

# TEXAS A&M MEN'S BASKETBALL

GAME #22: JAN. 30 (REED ARENA)



Texas A&M Media Relations • www.12thMan.com

Men's Basketball Contact: Adam Quisenberry / E-Mail: aquisenberry@athletics.tamu.edu / O: (979) 862-5453 / C: (713) 582-5135

## MEDIA COVERAGE

<b>TELEVISION</b> .....	<b>ESPNU</b>
Rich Hollenberg.....	Play-by-Play
Debbie Antonelli.....	Commentary
<b>RADIO</b> .....	<b>WTAW 1620 AM</b>
Dave South.....	Play-by-Play
Al Pulliam.....	Commentary
<b>SATELLITE RADIO</b> .....	Sirius Ch. 135 / XM Ch. 383
<b>LIVE STATS</b> .....	tamu.statbroadcast.com

## RESULTS/SCHEDULE

N 10	^	vs. #11 West Virginia (ESPN)	W, 88-65
N 17		UCSB (SEC NTK ^)	W, 84-65
N 20	†	vs. Oklahoma State (ESPN2)	W, 72-55
N 21	†	vs. Penn State	W, 98-87
N 24		PEPPERDINE (SEC NTK)	W, 81-65
N 26		at #10 USC (PAC-12 NTK)	W, 75-59
N 30		UTRGV (SEC NTK ^)	W, 78-60
D 5		vs. Arizona (ESPN2)	L, 67-64
D 9		PRAIRIE VIEW A&M (SEC NTK ^)	W, 73-53
D 13		SAVANNAH STATE (SEC NTK ^)	W, 113-66
D 19		NORTHERN KENTUCKY (SEC NTK ^)	W, 64-58
D 21		BUFFALO (SEC NTK)	W, 89-73
D 30	*	at Alabama (ESPN2)	L, 79-57
J 2	*	FLORIDA (ESPN)	L, 83-66
J 6	*	LSU (SEC NTK)	L, 69-68
J 9	*	at #21 Kentucky (ESPN)	L, 74-73
J 13	*	at #24 Tennessee (SEC NTK)	L, 75-62
J 16	*	OLE MISS (SEC NTK)	W, 71-69
J 20	*	MISSOURI (ESPN/2)	W, 60-49
J 23	*	at LSU (ESPN)	L, 77-65
J 27	!	at #5 Kansas (ESPN)	L, 79-68
J 30	*	ARKANSAS (ESPN)	8 PM
F 3	*	SOUTH CAROLINA (ESPN2)	1 PM
F 7	*	at Auburn (ESPN2)	8 PM
F 10	*	KENTUCKY (ESPN/2)	7 PM
F 13	*	at Missouri (ESPN)	6 PM
F 17	*	at Arkansas (ESPN/2)	3 PM
F 20	*	MISSISSIPPI STATE (SEC NTK)	6 PM
F 24	*	at Vanderbilt (ESPN/2)	3 PM
F 28	*	at Georgia (SEC NTK)	7:30 PM
M 3	*	ALABAMA (ESPN/ESPN2)	1 PM
M 7-11		SEC Tournament	-

\* - SEC Game / ! - Big 12/SEC Challenge

^ - Armed Forces Classic (Ramstein Air Base (Germany)) / † - Legends Classic (Brooklyn, N.Y.)  
All Times Central

## SOCIAL MEDIA

**TWITTER**.....@AggieMBK  
**INSTAGRAM**.....AggieMBK  
**FACEBOOK**.....Facebook.com/AggieMBK  
#12thMan #DoMore



## ARKANSAS RAZORBACKS

<b>Record</b> .....	15-6, 4-4 SEC
<b>Ranking</b> .....	NR
<b>Streak</b> .....	Won 3
<b>Last 5 / Last 10</b> .....	4-1 / 6-4
<b>On the Road (in SEC Play)</b> .....	1-4 (1-3)
<b>Last Game</b> .....	Jan. 27 at Arkansas 66, Oklahoma State 65

**Head Coach**.....Mike Anderson (Tulsa '82)  
**Overall Record**.....343-178 (16<sup>th</sup> Season)  
**at Arkansas**.....143-80 (7<sup>th</sup> Season)  
**vs. Texas A&M**.....5-9



## TEXAS A&M AGGIES

<b>Record</b> .....	13-8, 2-6 SEC
<b>Ranking</b> .....	NR
<b>Streak</b> .....	Lost 2
<b>Last 5 / Last 10</b> .....	2-3 / 3-7
<b>At Home (in SEC Play)</b> .....	9-2 (2-2)
<b>Last Game</b> .....	Jan. 23 at #5 Kansas 79, Texas A&M 68

**Head Coach**....Billy Kennedy (Southeastern Louisiana '04)  
**Overall Record**.....339-272 (20<sup>th</sup> Season)  
**at Texas A&M**.....128-93 (7<sup>th</sup> Season)  
**vs. Arkansas**.....3-6

## AGGIE PROBABLE STARTERS (BASED ON MOST RECENT GAME)

2

T.J. STARKS

Dallas, Texas

(Lancaster HS)

points	rebounds	assists	minutes
6.1	2.1	1.3	15.8

G • 6-2 • 202 • Fr-HS • 18 gp / 0 gs

**Quick Notes:** Quick footed, tough guard ... talented scoring option who attacks the basket and hit double-digit scoring for the first time in his career with 10 points in road win at No. 10 USC (11/26) ... scored 12 points with six boards and two assists in the win over Savannah State (12/13) ... notched 10 points at Kentucky (1/9) ... made his first career start at Kansas (1/27).

3

ADMON GILDER

Dallas, Texas

(Madison HS)

points	rebounds	assists	minutes
11.4	4.1	3.0	30.1

G • 6-4 • 199 • Jr-2L • 16 gp / 15 gs

**Quick Notes:** One of the SEC's most under-the-radar standouts, named SEC Player of the Week on Nov. 13 ... tough guard who set the tone for the Aggies on both the offensive & defensive ends ... led team in both assists (3.9 per game) & minutes (34.6 per game) last season ... returned to the lineup vs. Kentucky (1/9) after missing five games following a knee injury suffered during the win over Savannah State (12/13).

1

D.J. HOGG

Plano, Texas

(Plano West HS)

points	rebounds	assists	MINUTES
12.1	6.1	2.5	30.9

F • 6-9 • 220 • Jr-2L • 18 gp / 17 gs

**Quick Notes:** Talented shooter who is looking for a bounce-back season after seeing his sophomore campaign derailed by a foot injury ... missed much of the off-season recovering from shoulder surgery ... shooting 41.0 percent from 3-pt range in 17 games this season ... returned for the LSU game (1-6) after serving a three-game suspension for a violation of Texas A&M policy.

44

ROBERT WILLIAMS

Oil City, La.  
(North Caddo HS)

points	REBOUNDS	BLOCKS	minutes
10.4	9.8	2.4	25.9

F • 6-10 • 241 • So-1L • 16 gp / 10 gs

**Quick Notes:** Projected by many as a lottery pick in NBA Draft, elected to return to Texas A&M ... garnering SEC Defensive PoY honors last year ... owns the nation's longest active blocked shot streak at 41 games ... fifth in A&M history with 112 career blocks ... led the Aggies in rebounding (8.2 rpg) & blocks (7.7) a year ago ... has four double-doubles this season and 15 for his career ... MVP of Progressive Legends Classic.

34

TYLER DAVIS

Plano, Texas

(Plano West HS)

POINTS	rebounds	blocks	minutes
14.4	8.8	1.5	28.7

C • 6-10 • 264 • Jr-2L • 21 gp / 21 gs

**Quick Notes:** Blue-collar, back-to-the-basket center who gives A&M one of the most physical low-block presences in the country ... paced the Aggies in scoring at 14.1 ppg last season ... also led the SEC and ranked 14<sup>th</sup> nationally in field goal percentage at 61.7 percent to earn second team All-SEC and USBWA All-District VII honors ... 14 career double-doubles (eight this season), including a 23-point, 13-rebound performance in the season-opening win over #11 WVU.



HEAD COACH BILLY KENNEDY



2016 SEC Coach of the Year & USBWA District VII Coach of the Year Billy Kennedy is in his seventh season as the head coach of the Aggie basketball program. His teams have won five conference titles and made five trips to the postseason.

THE KENNEDY FILE

BORN .....February 2, 1964  
HOMETOWN .....Metairie, Louisiana  
WIFE .....the former Mary Ethredge  
CHILDREN .....Will, Lexie, Brooks, Anna Cate  
HIGH SCHOOL .....Holy Cross High School, 1982  
COLLEGE .....Southeastern Louisiana University  
(B.A. in Social Studies Education, 1986)

HEAD COACHING RECORD

CENTENARY (2 years)		24-34
1997-98	10-20	
1998-99	14-14	
SOUTHEASTERN LOUISIANA (6 years)		80-92
1999-00	10-17	
2000-01	8-21	
2001-02	7-20	
2002-03	11-16	
2003-04	20-9	SLC Champs
2004-05	24-9	SLC Champs/NCAA (1 <sup>st</sup> Rd)
MURRAY STATE (5 years)		107-53
2006-07	16-14	
2007-08	18-13	
2008-09	19-12	
2009-10	31-5	OVC Champs/NCAA (2 <sup>nd</sup> Rd)
2010-11	23-9	OVC Champs/NIT
TEXAS A&M (7 <sup>th</sup> year)		128-93
2011-12	14-18	
2012-13	18-15	
2013-14	18-16	CBI (Quarterfinals)
2014-15	21-12	NIT (2 <sup>nd</sup> Round)
2015-16	28-9	SEC Co-Champs/NCAA (Sweet 16)
2016-17	16-15	
2017-18	13-8	
TOTAL (20 <sup>th</sup> year)		339-272

KENNEDY NOTABLES

- 2016 SEC Coach of the Year, USBWA District VII Coach of the Year & NABC District 21 Coach of the Year after leading the Aggies to a school record 28 victories and a trip to the Sweet 16
- His teams have averaged over 20 wins over his last 13 seasons as a head coach, earning five league titles and making six trips to the postseason (3 NCAA, 2 NIT, 1 CBI)
- Led team to 54 wins, two league titles and two trips to postseason in his final seasons at Murray State
- His 13<sup>th</sup>-seeded Racers knocked off No. 4-seed Vanderbilt in the 2010 NCAA Tournament, and came within two points of taking down eventual national finalist Butler
- Named NABC District 19 Coach of the Year and a finalist for the Skip Prosser and Hugh Durham awards following the 2009-10 season
- Was an assistant on the 1990-91 Texas A&M team under Kermit Davis, Jr.
- FCA's John Lotz "Barnabas" Award winner at the 2011 NCAA Final Four

AGGIE RESERVES

0

JAY JAY CHANDLER  
Katy, Texas  
(Cinco Ranch HS)

G • 6-4 • 181 • Fr-HS • 20 gp / 4 gs

**Quick Notes:** Athletic newcomer who contributes on the perimeter ... started the season-opener vs. West Virginia (11/10) & hit double-digit scoring for the first time in his career with 10 points vs. Pepperdine (11/24) ... contributed 10 points in a season-high 24 minutes vs. Buffalo (12/21) ... led the Aggies with 17 points on 7-of-11 shooting vs. Florida (1/2).

points	rebounds
4.5	1.1
assists	minutes
0.8	12.1

4

J.J. CALDWELL  
Houston, Texas  
(STACH Homeschool)

G • 6-1 • 195 • Fr-RS • 15 gp / 5 gs

**Quick Notes:** Regarded as one of the top passers to come through the Aggie program in recent seasons ... redshirted last season ... made his Aggie debut Nov. 24 vs. Pepperdine (11/24) & drew his first start against Northern Kentucky (12/19), contributing eight rebounds, six points and four assists ... dished out a personal-best seven assists against Florida (1/2).

points	rebounds
3.1	2.0
assists	minutes
2.7	16.9

5

SAVION FLAGG  
Alvin, Texas  
(Alvin HS)

G/F • 6-7 • 217 • Fr-HS • 16 gp / 5 gs

**Quick Notes:** Member of ESPN's elite Top 100 list, Flagg was regarded as a consensus four-star prospect ... missed five games recovering from an injury suffered during the season-opener vs. WVU (11/10) ... notched his first career double-double with 12 points and 10 rebounds against Northern Kentucky (12/19) ... named SEC Freshman of the Week on Dec. 26.

points	rebounds
5.3	4.1
assists	minutes
0.8	18.4

10

TONNY TROCHA-MORELOS  
Cartagena, Colombia  
(Mayor Jose Celestino Mutis)

F • 6-10 • 229 • Sr-3L • 21 gp / 11 gs

**Quick Notes:** Lone four-year senior on the team ... has played in 118 career games for the Maroon & White ... played for Team Colombia during this summer's FIBA AmeriCup ... has hit double-figure points in nine of 17 games this season ... approached a triple-double vs. Savannah State (12/13), finishing with 10 points, 13 rebounds and seven assists.

points	rebounds
8.2	4.9
assists	minutes
1.5	23.7

11

MARK FRENCH  
Plano, Texas  
(Prestonwood Christian)

G • 5-8 • 154 • So-1L • 3 gp / 0 gs

**Quick Notes:** Walk-on who will provide depth at the guard spot.

points	rebounds
0.0	0.0
assists	minutes
0.0	1.7

12

CHRIS COLLINS  
Friendswood, Texas  
(Friendswood HS)

G • 6-3 • 178 • Jr-1L • 11 gp / 0 gs

**Quick Notes:** After redshirting the 2015-16, saw a bigger role on the court last season ... played in 27 games a year ago, drawing eight starts ... reached double-figures for the second time in his career with 10 points vs. Savannah State (12/13) ... pulled down a career-best five boards vs. Buffalo (12/21).

points	rebounds
1.8	1.2
assists	minutes
0.1	7.8

13

DUANE WILSON  
Milwaukee, Wis.  
(Dominican HS / Marquette)

G • 6-3 • 180 • Sr [Grad]-TR • 18 gp / 16 gs

**Quick Notes:** Brings experience to a young Aggie guard corps ... joins the Aggies after a three-year career at Marquette ... enjoyed a standout game vs. Penn State (11/21), finishing with 22 points & six assists ... notched his first career double-double with a 23-point, 11-assist game against Buffalo (12/21) ... missed three games after injuring a knee at Alabama (12/30).

points	rebounds
9.7	2.1
assists	minutes
4.0	25.3

15

ISIAH JASEY  
Killeen, Texas  
(Sunrise Christian [Wichita, Kan.]

F • 6-10 • 242 • Fr-HS • 8 gp / 0 gs

**Quick Notes:** High-motor newcomer who is expected to see action and provide a lift on defensive and on the boards ... scored his first career points with a put-back against Florida (1/2).

points	rebounds
0.3	0.4
assists	minutes
0.0	2.5

22

FRANK BYERS  
Dallas, Texas  
(South Oak Cliff HS)

G • 5-10 • 180 • Jr-2L • 3 gp / 0 gs

**Quick Notes:** Walk-on who will provide depth at the guard spot.

points	rebounds
0.0	0.3
assists	minutes
0.0	1.7

33

CAMERON ALO  
Houston, Texas  
(St. Thomas HS)

G • 5-9 • 167 • Fr-HS • 2 gp / 0 gs

**Quick Notes:** Walk-on who will provide depth at the guard spot.

points	rebounds
0.0	0.0
assists	minutes
0.5	0.5

SETTING THE SCENE / NOTABLES

- Texas A&M returns to SEC play this week as it hosts a pair of home games, beginning Tuesday against Arkansas.
- Senior **Tonny Trocha-Morelos** has proficient from the floor in recent weeks, shooting 50 percent from 3-point range (8-for-16) during the last five games with four contests of at least two 3-pointers made ... during the same stretch, Trocha-Morelos is shooting 51.7 from the field overall while averaging 8.6 points per game.
- Freshman guard **TJ Starks** drew his first career start Saturday at Kansas, producing 11 points, three rebounds, three assists and a steal in 25 minutes of action.

TEXAS A&M IN THE BIG 12-SEC CHALLENGE

Texas A&M is 1-3 during the Big 12-SEC Challenge, participating in the event in four of the five seasons the leagues have competed (A&M did not take part during the 2014-15 season).

TEXAS A&M IN THE BIG 12-SEC CHALLENGE (1-3)				
Date	Opponent	Location	W-L	Score
Dec. 21, 2013	vs. Oklahoma	Houston, TX	L	64-52
Jan. 30, 2016	#14 Iowa State	College Station, TX	W	72-62
Jan. 28, 2017	at #18 West Virginia	Morgantown, WV	L	81-77
Jan. 27, 2018	at #5 Kansas	Lawrence, KS	L	79-68



TEXAS A&M VS. RANKED TEAMS

A&M is 2-3 vs. ranked teams this season, having carded wins over No. 11 West Virginia (Nov. 10 at Ramstein Air Base Germany) and No. 10 USC (Nov. 26 in Los Angeles) against losses vs. No. 21 Kentucky (Jan. 9 in Lexington), No. 24 Tennessee (Jan. 13 in Knoxville) and No. 5 Kansas (Jan. 27 in Lawrence).

AGGIES HOPE TO CHANNEL '15-16 SQUAD'S REBOUND

The current A&M squad will seek to channel the 2015-16 Aggies, who recovered from a frustrating mid-season stretch that featured five consecutive SEC losses to win a share of the 2016 SEC title before making a run to the Sweet 16. Notably, in both seasons, the Aggies snapped their losing skid with a mid-week victory at home over Ole Miss. The '15-16 team parlayed its victory over the Rebels into a six-game winning streak to end the regular season.

DAVIS - A&M'S STEADY, RELENTLESS COMPETITOR

The Aggies have seen their share of ups & downs already this season, but one thing that has not changed throughout it all has been the steady play and competitiveness of **Tyler Davis**. Here's a look at Tyler's season by the numbers.

- Only Aggie to start all 21 games this season
- Eight double-doubles (T-2<sup>nd</sup> in the SEC)
- In all games, ranks 17<sup>th</sup> in the SEC in scoring (14.4 ppg) & 3<sup>rd</sup> in rebounding (8.8 rpg)
- In all games, ranks second in the SEC in field goal percentage (57.0 percent)
- In SEC games only, ranks 14<sup>th</sup> in the SEC in scoring (14.8 ppg) & 3<sup>rd</sup> in rebounding (9.4 rpg)

DAVIS NAMED CO-SEC PLAYER OF THE WEEK (JAN. 22)

Texas A&M junior Tyler Davis was honored Jan. 22 as the Co-SEC Player of the Week after helping the Aggies return to the win column by producing back-to-back double-doubles in wins over Ole Miss and Missouri.

Davis averaged 15.5 points and 13.0 rebounds in the pair of Aggie victories while compiling four assists with three blocks. Against the Rebels, Davis made 8-of-14 shot attempts to record 20 points and reach the 20-point mark for the 10th time in his career. Returning to the court Saturday against Missouri, Davis posted his 13th career (seventh this season) double-double, scoring 11 points and posting a game-high 14 rebounds.

The accolade is the second career SEC Player of the Week honor for Davis as well as the third weekly recognition for Texas A&M this season after Admon Gilder was named SEC Player of the Week on Nov. 13 and Savion Flagg was selected as SEC Freshman of the Week on Dec. 26.

AGGIES RETURN TO FULL STRENGTH AFTER STRING OF INJURIES

The Aggies' athletic training staff and team doctors have been more involved than anyone hoped this season as A&M has played a total of just five games without a scholarship player missing due to injury. In total, A&M scholarship players have missed 30 man-games (20 due to injury/illness) this season.

Here's a brief summary of A&M's injury woes by player...

- **SAVION FLAGG** (Freshman forward - 5.3 ppg / 4.1 rpg / 0.8 apg) ... Suffered a fractured orbital bone during the season-opener vs. West Virginia (11/10), missed five games ... returned vs. UTRGV on Nov. 30.
- **ADMON GILDER** (Junior guard - 11.4 ppg / 4.1 rpg / 3.0 apg) ... Missed five straight games after injuring a knee vs. Savannah State (12/13) ... returned at Kentucky on Jan. 9.
- **ISIAH JASEY** (Freshman forward - 0.3 ppg / 0.4 rpg) ... Suffered a concussion during practice in mid-December, missed two games ... also missed the Kansas game (1/27) due to illness
- **ROBERT WILLIAMS** (Sophomore forward - 10.4 ppg / 9.8 rpg / 2.4 bpg) ... Suffered a concussion during practice in mid-December, missed two games ... also missed the LSU game (1/6) with flu-like symptoms.
- **DUANE WILSON** (Graduate transfer senior guard - 9.7 ppg / 2.1 rpg / 4.0 apg) ... Missed three games after injuring a knee at Alabama (12/30) ... returned at Tennessee on Jan. 13.



SERIES HISTORY: ARKANSAS

Arkansas Leads 101-54  
A&M streak: Lost 3

- Tuesday will be the ninth SEC contest between the Aggies & Razorbacks ... The two schools shared a spot in the Southwest Conference from 1915 until 1991 when the Razorbacks joined the SEC.
- The two schools have faced off 155 previous times on the hardwood during the series, which dates back to the 1923-24 season ... Arkansas stands out as the sixth-most common opponent in A&M men's basketball history.
- Texas A&M is winless during its last nine trips to Fayetteville, having last won at Arkansas on March 1, 1986.
- A&M's Billy Kennedy is 3-6 all-time as a head coach against the Razorbacks ... His lone meeting against Arkansas prior to his tenure at A&M came during the 1997-98 season while the head coach at Centenary ... The Gents fell in Fayetteville, 61-48.
- Kennedy's head coaching counterpart, Arkansas' Mike Anderson, is 5-9 all-time against the Aggies.

SERIES RECORD

In College Station:	A&M leads 31-21
At Reed Arena:	A&M leads 3-1
In Fayetteville:	Arkansas leads 38-10
At Bud Walton Arena:	Arkansas leads 4-0
At Neutral Sites:	Arkansas leads 6-4
Since A&M joined the SEC (*12-13):	Arkansas leads 5-3
Largest A&M Win:	26 (108-82, 2/10/73)
Billy Kennedy vs Arkansas:	3-6
Mike Anderson vs Texas A&M:	5-9

MOST RECENT 10 MEETINGS (ARK LEADS, 6-4)

Date	AM/Op Rk	Site	Score
1991 M8	—/ 5	Dallas	L 61-108
2010 D18	25/—	Dallas (OT)	W 71-62
2013 J6		College Station	W 69-51
2013 M9		Fayetteville	L 62-73
2014 J8		College Station	W 69-53
2015 F24	—/ 18	Fayetteville	L 75-81
2016 J8	20/—	College Station	W 92-69
2016 J27	5/—	Fayetteville	L 71-74
2017 J14		College Station	L 60-62
2018 F22		Fayetteville	L 77-86

TALE OF THE TAPE

A&M	ARK
74.7	points/game..... 83.9
68.0	opp. points/game..... 76.0
+6.8	scoring margin..... +7.9
.455	field goal %..... .488
.394	opp. field goal %..... .436
.323	3-point %..... .400
.689	free throw %..... .666
42.3	rebounds..... 34.7
+7.7	rebound margin..... (-1.0)
16.6	assists..... 15.3
14.0	turnovers..... 11.0
5.8	steals..... 6.7
6.1	blocks..... 4.6

NATIONAL POLLS

AP TOP 25 (JAN. 29)

1	Villanova (47)	20-1	1,607
2	Virginia (17)	20-1	1,572
3	Purdue (1)	21-2	1,501
4	Duke	18-3	1,372
5	Michigan State	20-3	1,347
6	Xavier	19-3	1,278
7	Kansas	17-4	1,224
8	Cincinnati	19-2	1,208
9	Arizona	18-4	1,103
10	Texas Tech	17-4	987
11	Auburn	19-2	882
12	Oklahoma	15-5	840
13	Saint Mary's	21-2	753
14	Gonzaga	19-4	750
15	West Virginia	16-5	709
16	Wichita State	17-4	635
17	Ohio State	18-5	566
18	Tennessee	15-5	512
19	North Carolina	16-6	470
20	Clemson	17-4	414
21	Kentucky	16-5	344
22	Rhode Island	17-3	327
23	Florida	15-6	172
24	Michigan	17-6	103
25	Arizona State	16-5	100

**Others receiving votes:** Kansas State 94, Florida State 76, Nevada 41, Louisville 39, Creighton 33, Seton Hall 16, Miami 12, TCU 11, Houston 8, Alabama 6, New Mexico State 5, NC State 5, USC 3

USA TODAY COACHES POLL (JAN. 29)

1	Villanova (22)	20-1	765
2	Virginia (8)	20-1	751
3	Purdue (1)	21-2	716
4	Michigan State	20-3	637
5	Duke	18-3	621
6	Xavier	19-3	610
7	Kansas	17-4	601
8	Cincinnati	19-2	593
9	Arizona	18-4	469
10	Texas Tech	17-4	438
11	West Virginia	16-5	408
12	Gonzaga	19-4	358
13	Auburn	19-2	336
14	Saint Mary's	21-2	334
15	Oklahoma	15-5	327
16	Wichita State	17-4	309
17	North Carolina	16-6	268
18	Ohio State	18-5	255
19	Tennessee	15-5	238
20	Clemson	17-4	226
21	Rhode Island	17-3	190
22	Kentucky	16-5	151
23	Arizona State	16-5	94
24	Florida	15-6	86
25	Michigan	17-6	71

**Others receiving votes:** Creighton 41, Nevada 36, Miami 31, Seton Hall 28, Florida State 27, Louisville 21, Kansas State 19, New Mexico State 7, Boise State 3, Houston 2, Middle Tennessee 2, Louisiana 2, Alabama 1, TCU 1, Virginia Tech 1, USC 1

A&M'S RANKING WEEK-BY-WEEK

DATE	AP	USAT	DATE	AP	USAT
Preseason	25	RV	Jan. 15	—	—
Nov. 13	16	—	Jan. 22	—	—
Nov. 20	16	19	Jan. 29	—	—
Nov. 27	9	10	Feb. 5		
Dec. 4	7	9	Feb. 12		
Dec. 11	9	10	Feb. 19		
Dec. 18	8	9	Feb. 26		
Dec. 25	5	6	Mar. 5		
Jan. 1	11	13	Mar. 12		
Jan. 8	RV	RV			

AGGIES RANK AMONG NATION'S BEST REBOUNDING TEAMS

Texas A&M enters the Arkansas game ranking third nationally in total rebounds per game (42.29), seventh in defensive rebounds per game (29.57) and 10<sup>th</sup> in rebound margin (+7.7). A&M has been out-rebounded in just three game this season.

A&M DEFENSE BY THE NUMBERS

Through games played on Jan. 28, Texas A&M stands out as one of the country's toughest defensive squads, checking in at 17<sup>th</sup> nationally in field goal percentage defense (39.4). Additionally, A&M is seventh in defensive rebounds per game (29.57) and eighth in blocked shots per game (6.1). Kenpom.com ranks the Aggies at No. 6 nationally in its adjusted defensive efficiency (91.5).

FLAGG HONORED AS SEC FRESHMAN OF THE WEEK (DEC. 26)

After making an impression during a pair of Aggie victories, Texas A&M's Savion Flagg was named SEC Freshman of the Week on Dec. 26.

The rookie from Alvin, Texas, averaged 16.5 points and nine rebounds while shooting 62.5 percent from the field and leading the Aggies to wins over Northern Kentucky and Buffalo. With the Aggies short-handed due to injury and suspension, Flagg stepped up to produce his first career double-double with a 12-point, 10-rebound outing against Northern Kentucky before registering a personal-best 21 points two days later vs. Buffalo.

#DOMORE

It started as the theme of a motivational talk by strength & conditioning coach Darby Rich during summer workouts but "Do More" has become the de facto motto for the Aggie basketball team this season.

Coming off a 16-15 campaign last season that fell short of repeating the success of an SEC Championship and a Sweet 16 showing the year prior, Texas A&M coaches & players have bought into the idea that all of them need to "Do More" this season. It's an all-encompassing philosophy that includes work in the weight room, practice habits, mental preparation, scouting and vocal leadership as the Aggies put in extra work & focus to achieve their lofty expectations this season.

WILLIAMS BLOCKED SHOT STREAK ENDS AT 41; CLIMBING ALL-TIME A&M BLOCK LIST

One of the nation's elite shot blockers, **Robert Williams** notched two blocks against Alabama on Dec. 30 to become just the seventh member of Texas A&M's elite 100-block club. He enters the Kansas game ranked fifth in school history with 116 career blocks.

Additionally, with a pair of swats on Jan. 31, 2017, vs. Vanderbilt, Williams set a new Texas A&M record for consecutive games with a block, surpassing the record of 20 set by David Harris during the 1989-90 season. His nation-leading streak came to an end at 41 straight games when he failed to block a shot on Jan. 9 at Kentucky.

TEXAS A&M ALL-TIME BLOCKED SHOT LIST

Rk	Player	Years	Career Blocks
1.	Winston Crite	1983-87	200
2.	Rudy Woods	1978-83	192
3.	Bryan Davis	2006-10	154
4.	Jimmie Gilder	1982-86	145
5.	Robert Williams	2016-Present	116
6.	Calvin Davis	1995-98	110
7.	David Harris	1989-90	108

TEXAS A&M LONGEST BLOCK STREAKS

Rk	Player	Dates	Games
1.	Robert Williams	11/11/16 - 1/9/18	41
2.	David Harris	12/21/89 - 3/9/90	20
3.	Bryan Davis	11/29/09 - 2/3/10	17

DAVIS JOINS 1,000-POINT & 500-REBOUND CLUBS; CLIMBING ALL-TIME REBOUNDING LIST

From the first day he hit the court as a rookie wearing the Maroon & White, Tyler Davis has always prided himself on hitting the boards hard. That dedication garnered Davis a spot in Texas A&M's exclusive 500-Rebound Club as he hit the milestone against Prairie View A&M on Dec. 9 to become just the 26<sup>th</sup> Aggie to reach 500. He currently ranks 16<sup>th</sup> in school history with 625 career boards.

Davis hit another milestone during the win over Buffalo, becoming the 36<sup>th</sup> member of A&M's 1,000 Point Club.

TEXAS A&M ALL-TIME REBOUNDING LIST

Rk	Player	Years	Career Rebounds
1.	Vernon Smith	1977-81	978
14.	Steve Niles	1968-71	680
15.	Damon Johnson	1991-95	679
16.	Tyler Davis	2015-Present	625
17.	Carroll Brossard	1959-62	596



## STATISTICAL LEADERS

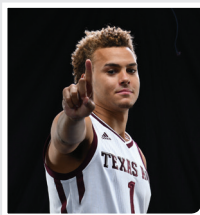

### DJ HOGG

40.0 3PT FG Percentage  
(10<sup>th</sup> in the SEC)



### ROBERT WILLIAMS

9.9 Rebounds Per Game  
(1<sup>st</sup> in the SEC)

39 Blocks (2.4 per game)  
(3<sup>rd</sup> in the SEC)



### TYLER DAVIS

14.4 Points Per Game  
(17<sup>th</sup> in the SEC)

8.8 Rebounds Per Game  
(3<sup>rd</sup> in the SEC)



### DUANE WILSON

72 Assists (4.0 per game)  
(7<sup>th</sup> in the SEC)

## DAVIS AMONG COLLEGE BASKETBALL'S BEST IN FIELD GOAL PERCENTAGE

Tyler Davis has led the SEC in field goal percentage each of his first two collegiate seasons (65.5 percent as a freshman in 105-16 and 61.7 percent as a sophomore in 2016-17) and currently leads the league (57.8 percent).

Nationally, Davis ranks eighth in career field goal percentage at 61.9 percent in 87 career games.

### ACTIVE D-I CAREER FIELD GOAL PERCENTAGE LEADERS

Rk	Player	Career Gm	FGM-FGA	FG%
1	Tacko Fall, UCF	82	343-466	0.736
2	Devontae Cacok, UNCW	86	379-551	0.688
3	Aundre Jackson, Loyola Chicago	54	284-446	0.637
4	Mike Watkins, Penn St.	55	246-390	0.631
5	Jock Landale, Saint Mary's (CA)	113	554-883	0.627
6	Nick Ward, Michigan St.	58	301-480	0.627
7	James Thompson IV, Eastern Mich.	86	484-778	0.622
8	Dererk Pardon, Northwestern	70	255-411	0.62
9	Tyler Wideman, Butler	122	300-486	0.617
10	Rashaan Holloway, Massachusetts	78	261-424	0.616
11	Tyler Davis, Texas A&M	88	443-720	0.615

## WILLIAMS RANKS AMONG NATION'S ACTIVE BLOCKS & REBOUNDING AVERAGE LEADERS

Robert Williams is regarded as one of the nation's most talented players and his performance on the court is reflected by his appearance among the nation's most prolific rebounders and shot blockers. Additionally, he ranks second among all SEC players in career double-doubles (15).

### ACTIVE D-I CAREER REBOUNDING AVERAGE LEADERS

Rk	Player	Career gm/rebounds	RPG Avg
1	James Thompson IV, Eastern Mich.	86 / 958	11.1
2	Alize Johnson, Missouri St.	56 / 617	11
3	Angel Delgado, Seton Hall	119 / 1,305	11
4	Rokas Gustys, Hofstra	111 / 1,185	10.7
5	Chima Moneke, UC Davis	56 / 538	9.6
6	Jeremio Jones, New Mexico St.	55 / 528	9.6
7	Jordan Murphy, Minnesota	88 / 818	9.3
8	Mike Watkins, Penn St.	55 / 489	8.9
8	Keith Braxton, Saint Francis (PA)	55 / 489	8.9
10	Joseph Lopez, Sacred Heart	53 / 468	8.8
11	John Konchar, Fort Wayne	91 / 798	8.8
12	ROBERT WILLIAMS, TEXAS A&M	47 / 410	8.7

### ACTIVE D-I CAREER BLOCKED SHOT AVERAGE LEADERS

Rk	Player	Career gm/blocks	BPG Avg
1	Mohamed Bamba, Texas	20 / 88	4.4
2	Jaren Jackson Jr., Michigan St.	23 / 79	3.43
3	Reggie Lynch, Minnesota	116 / 369	3.18
4	Paschal Chukwu, Syracuse	28 / 78	2.79
5	Mike Watkins, Penn St.	55 / 153	2.78
6	Tai Odiase, Ill.-Chicago	116 / 316	2.72
7	ROBERT WILLIAMS, TEXAS A&M	47 / 116	2.47

## A&M QUICK FACTS

Location	College Station, Texas 77842
Founded	1872 (opened 1876)
Enrollment	68,625 (Fall 2017)
Nickname	Aggies
Colors	Maroon (Pantone 505) and White
Conference	Southeastern
National Affiliation	NCAA Division I
Home Court	Reed Arena (12,989)
Home Court Record	245-84 (19 <sup>th</sup> season)
All-Time Record	1,401-1,252 (106 <sup>th</sup> season)
President	Michael K. Young (BYU '73)
Director of Athletics	Scott Woodward (LSU '85)
Compliance Officer	David Batson
Faculty Representative	Dr. Paul Batista
Head Coach	Billy Kennedy (SE Louisiana '86)
Record at A&M	128-93 (7 <sup>th</sup> season)
Overall Record	339-272 (20 <sup>th</sup> season)

### Assistant Coaches

Amir Abdur-Rahim (Southeastern Louisiana '04)  
Isaac Chew (Avila University '99)  
Ulric Maligi (Howard '06)

Special Assistant	Don Maestri (Southern Miss '68)
Strength Coach	Darby Rich (Alabama '92)
Dir./Student-Athlete Dev.	Barry Davis (A&M '76)
Ast. AD/Basketball	Peter Warden (Texas A&M '05)
Dir./Scouting & Player Dev.	Alex Lloyd (Pomona '04)
Athletic Trainer	Matt Doles (New Mexico '99)
Academic Advisor	Jacob Wonders (Central Michigan '97)
2016-17 Record	16-15, 8-10 SEC (T-9 <sup>th</sup> )
Lettermen Returning/Lost	8 / 7
Starters Returning/Lost	4 / 1
2017 Postseason	n/a

## POSTSEASON HISTORY

NCAA Appearances	13 (1951, 64, 69, 75, 80, 87, 2006, 07, 08, 09, 10, 11, 16)
All-Time NCAA Tourney Record	11-14
Sweet 16 Appearances	1951*, 69*, 80, 07, 16 * 16-team field * 25-team field
NIT Appearances	7 (1979, 82, 85, 86, 94, 05, 15)
All-Time NIT Record	7-7
CBI Appearances	1 (2014)
All-Time CBI Record	1-1

## MEDIA POLICIES

**MID-WEEK INTERVIEWS:** Players generally are available for short interviews before practice. All player interviews must be arranged with **24 hours advance notice** through the SID Office (979-862-5451). Coach Kennedy is available on a weekly basis. Contact SID office for schedule.

**POSTGAME INTERVIEWS:** For home games, players will be brought to the interview room. Coach Kennedy will enter the room after the player interviews are completed. Additional players may be available outside the locker room. For road games, A&M will use whatever space is available. **THE LOCKER ROOM IS CLOSED AT ALL TIMES.**

**CREDENTIALS:** Please request credentials for A&M home games at least one week prior to the game via [www.sports-systems.com/seccredentials](http://www.sports-systems.com/seccredentials). If time permits, credentials will be mailed. Otherwise, credentials will be delivered to local hotels or will be available at the SID Office or the loading dock entrance of Reed Arena.

**PREGAME MEALS:** Pregame meals as well as water and coffee are available in the media hospitality room near the loading dock and are available throughout all games.

## CAREER DOUBLE-DOUBLES

### TYLER DAVIS

#### SEASON (8) / CAREER (14)

- 11/16/15 vs SE Louisiana (18 points / 12 rebounds)
- 2/20/16 vs #14 Kentucky (15 points / 12 rebounds)
- 11/11/16 vs NW State (16 points / 10 rebounds)
- 11/25/16 vs Virginia Tech (12 points / 10 rebounds)
- 12/17/16 vs Arizona (21 points / 10 rebounds)
- 1/28/17 at #18 West Virginia (19 points / 18 rebounds)
- 11/10/17 vs #11 West Virginia (23 points / 13 rebounds)
- 12/13/17 vs Savannah State (13 points / 17 rebounds)
- 12/19/17 vs Northern Kentucky (14 points / 10 rebounds)
- 12/21/17 vs Buffalo (16 points / 11 rebounds)
- 1/6/18 vs LSU (19 points / 12 rebounds)
- 1/16/18 vs Ole Miss (20 points / 12 rebounds)
- 1/20/18 vs Missouri (11 points / 14 rebounds)
- 1/23/18 at LSU (12 points / 12 rebounds)

### SAVION FLAGG

#### SEASON (1) / CAREER (1)

- 12/19/17 vs Northern Kentucky (14 points / 10 rebounds)

### D.J. HOGG

#### SEASON (1) / CAREER (2)

- 11/25/16 vs Virginia Tech (17 points / 10 rebounds)
- 11/30/17 vs UTRGV (17 points / 10 rebounds)

### TONNY TROCHA-MORELOS

#### SEASON (1) / CAREER (2)

- 1/2/16 vs Arkansas (10 points / 10 rebounds)
- 11/13/17 vs Savannah State (10 points / 13 rebounds)

### ROBERT WILLIAMS

#### SEASON (4) / CAREER (15)

- 11/25/16 vs Virginia Tech (13 points / 10 rebounds)
- 12/21/16 vs Saint Francis (10 points / 10 rebounds)
- 1/7/17 at South Carolina (12 points / 14 rebounds)
- 1/21/17 vs Georgia (18 points / 12 rebounds)
- 1/25/17 at Ole Miss (15 points / 14 rebounds)
- 2/8/17 vs Missouri (18 points / 16 rebounds)
- 2/11/17 at #17 Florida (18 points / 12 rebounds)
- 2/16/17 at Vanderbilt (13 points / 13 rebounds)
- 2/22/17 at Arkansas (16 points / 11 rebounds)
- 2/25/17 vs Alabama (17 points / 10 rebounds)
- 3/4/17 vs #6 Kentucky (20 points / 13 rebounds)
- 11/20/17 vs Oklahoma State (11 points / 11 rebounds)
- 11/21/17 vs Penn State (21 points / 10 rebounds)
- 1/2/18 vs Florida (12 points / 11 rebounds)
- 1/23/18 at LSU (21 points / 15 rebounds)

### DUANE WILSON

#### SEASON (1) / CAREER (1)

- 12/21/17 vs Buffalo (23 points / 11 assists)

## A&M INKS BLUE CHIP PROSPECT ANTWANN JONES

The Texas A&M men's basketball program has announced the signing of highly-touted guard Antwann Jones from Orlando, Fla.

A member of ESPN's elite Top 100 list, Jones is regarded as a consensus four-star prospect, who is rated as the sixth-best prospect in the state of Florida by ESPN as well as the 45<sup>th</sup> overall prospect nationally.

A 6-foot-6 shooting guard, Jones is in his final season at Orlando's Oak Ridge High School playing for head coach Steve Reece. On the Nike EYBL circuit, Jones competed with EITI United where he produced 10.2 points, 3.5 rebounds, and 2.6 assists per game, in 16 games during the summer of 2017.

Regarded among the top incoming players for the class of 2018, Jones received invitations to the Pangos All-American Camp as well as the NBPA Top 100 Camp, both reserved for elite prep prospects. Additionally, he participated in the Nike Skills Academy.

## A&M WINS PROGRESSIVE LEGENDS CLASSIC; WILLIAMS & WILSON NAMED ALL-TOURNEY

Back-to-back wins over Oklahoma State and Penn State at the Barclays Center in Brooklyn, N.Y. gave the Aggies a new trophy to bring home to College Station as they won the 2017 Progressive Legends Classic. The tournament victory was the Aggies' 18<sup>th</sup> overall during an in-season tourney (does not include conference tournaments) as well as the first for the program since winning the 2007 NIT Season Tip Off.

Following outstanding individual performances, A&M was represented by Robert Williams and Duane Wilson on the All-Tournament team with Williams honored as the event's MVP.



## JET SETTING AGGIES RACK UP FREQUENT FLYER MILES IN SEASON'S OPENING MONTH

The roar of airplane engines and the rumble of bus tires on the pavement became white noise to the Aggies during the seasons' opening month as the squad played in five different time zones and totaled approximately 17,764 miles of air travel.

### AGGIE AIR TRAVEL IN THE SEASONS'S OPENING MONTH

Date	Route	Mileage
Nov. 7-8	Houston (IAH) > Frankfort	5,219 miles
Nov. 11	Frankfort > Houston (IAH)	5,219 miles
Nov. 17	College Station > Newark, NJ	1,422 miles
Nov. 20-21	Newark, NJ > College Station	1,422 miles
Nov. 25	College Station > Los Angeles (LAX)	1,305 miles
Nov. 26-27	Los Angeles (LAX) > College Station	1,305 miles
Nov. 4	College Station > Phoenix	936 miles
Nov. 5-6	Phoenix > College Station	936 miles
7 Cities/Airports (5 Time Zones)		17,764 miles

## GILDER HONORED AS SEC PLAYER OF THE WEEK (NOV. 13)

After helping the Aggies card a season-opening marquee victory over No. 11 West Virginia during the Armed Forces Classic at Ramstein Air Base in Germany, Admon Gilder was named SEC Player of the Week.

Gilder fell just one rebound shy of his first career double-double against the Mountaineers while approaching the Aggies' first triple-double since 2002 as he tied for game-high point honors with 23 and grabbed a career-best nine boards. Impressively, Gilder dished out a game-high seven assists while committing zero turnovers against WVU's aggressive full-court defensive pressure. The Dallas, Texas, native was 8-of-12 shooting from the field with a 4-for-5 mark from 3-point range while going a perfect 3-of-3 from the free throw line.

## STARS & STRIPES TRIBUTE: A&M CAPTURES HEADLINES WITH ARMED FORCES CLASSIC WIN



In a move that honored Texas A&M University's strong traditions and connection with the United States military, the Aggie men's basketball team was been selected to take part in the 2017 State Farm Armed Forces Classic. During the contest, Texas A&M overcame an early 13-point deficit to defeat West Virginia, 88-65, on Nov. 10, 2017, at Ramstein Air Base in Germany.

The Armed Forces Classic – a series of Division I men's college basketball games that are televised from United States military bases around Veteran's Day as a morale event for service members – is scheduled to continue for the foreseeable future. The Armed Forces Classic is owned and operated by ESPN Events, a division of ESPN.

## UP NEXT AFTER THE ARKANSAS GAME

The Aggies host South Carolina on Saturday inside Reed Arena as the program celebrates Autism Awareness Day and Legacy Day ... the game will be televised on ESPN2 and tip off at 1 p.m. (CT).

TEXAS A&M  
AGGIES

VS

SOUTH CAROLINA  
GAMECOCKS

**SATURDAY (FEB. 1)**  
**REED ARENA**  
**COLLEGE STATION, TX**  
**1 PM • ESPN2**

CAREER STATS - AGGIES VS. ARKANSAS

Seven Aggies have faced off vs. the Razorbacks during their collegiate career, led by senior Tonny Trocha-Morelos who's played five games against Arkansas.

Frank Byers																					
Season	gp-gs	min/avg	Total		3-Point		F-Throws			Rebounds				pf	fo	ast	to	blk	stl	Scoring	
			fg-fga	pct	fg-fga	pct	ft-fa	pct	off	def	tot	avg							pts	avg	
2015-16	1-0	1/1.0	0-0	.000	0-0	.000	0-0	.000	0	0	0	0.0	0	0	0	0	0	0	0	0.0	
TOTAL	1-0	1/1.0	0-0	.000	0-0	.000	0-0	.000	0	0	0	0.0	0	0	0	0	0	0	0	0.0	

Chris Collins																					
Season	gp-gs	min/avg	Total		3-Point		F-Throws			Rebounds				pf	fo	ast	to	blk	stl	Scoring	
			fg-fga	pct	fg-fga	pct	ft-fa	pct	off	def	tot	avg							pts	avg	
2016-17	2-1	32/16.0	0-3	.000	0-3	.000	0-0	.000	0	2	2	1.0	6	1	5	1	0	2	0	0.0	
TOTAL	2-1	32/16.0	0-3	.000	0-3	.000	0-0	.000	0	2	2	1.0	6	1	5	1	0	2	0	0.0	

Tyler Davis																					
Season	gp-gs	min/avg	Total		3-Point		F-Throws			Rebounds				pf	fo	ast	to	blk	stl	Scoring	
			fg-fga	pct	fg-fga	pct	ft-fa	pct	off	def	tot	avg							pts	avg	
2015-16	2-2	45/22.5	3-9	.333	0-0	.000	12-19	.632	7	7	14	7.0	7	0	2	3	2	2	18	9.0	
2016-17	2-2	61/30.5	13-15	.867	0-0	.000	9-9	1.000	5	9	14	7.0	5	0	4	4	2	0	35	17.5	
TOTAL	4-4	106/26.5	16-24	.667	0-0	.000	21-28	.750	12	16	28	7.0	12	0	6	7	4	2	53	13.3	

Admon Gilder																					
Season	gp-gs	min/avg	Total		3-Point		F-Throws			Rebounds				pf	fo	ast	to	blk	stl	Scoring	
			fg-fga	pct	fg-fga	pct	ft-fa	pct	off	def	tot	avg							pts	avg	
2015-16	2-0	40/20.0	4-7	.571	3-5	.600	2-2	1.000	0	5	5	2.5	6	0	2	3	0	0	13	6.5	
2016-17	2-2	74/37.0	11-23	.478	6-13	.462	5-5	1.000	2	2	4	2.0	7	0	7	8	0	2	33	16.5	
TOTAL	4-2	114/28.5	15-30	.500	9-18	.500	7-7	1.000	2	7	9	2.3	13	0	9	11	0	2	46	11.5	

DJ Hogg																					
Season	gp-gs	min/avg	Total		3-Point		F-Throws			Rebounds				pf	fo	ast	to	blk	stl	Scoring	
			fg-fga	pct	fg-fga	pct	ft-fa	pct	off	def	tot	avg							pts	avg	
2015-16	2-0	32/16.0	4-14	.286	1-8	.125	1-2	.500	2	2	4	2.0	2	0	1	0	0	2	10	5.0	
2016-17	1-1	38/38.0	2-12	.167	1-6	.167	5-6	.833	2	3	5	5.0	0	0	3	0	0	0	10	10.0	
TOTAL	3-1	70/23.3	6-26	.231	2-14	.143	6-8	.750	4	5	9	3.0	2	0	4	0	0	2	20	6.7	

Tonny Trocha-Morelos																					
Season	gp-gs	min/avg	Total		3-Point		F-Throws			Rebounds				pf	fo	ast	to	blk	stl	Scoring	
			fg-fga	pct	fg-fga	pct	ft-fa	pct	off	def	tot	avg							pts	avg	
2014-15	1-0	10/10.0	0-2	.000	0-0	.000	0-0	.000	1	1	2	2.0	2	0	0	0	0	0	0	0.0	
2015-16	2-0	37/18.5	5-12	.417	0-1	.000	1-2	.500	5	7	12	6.0	4	0	1	0	1	1	11	5.5	
2016-17	2-1	54/27.0	6-12	.500	1-3	.333	2-4	.500	3	8	11	5.5	5	0	3	6	2	4	15	7.5	
TOTAL	5-1	101/20.2	11-26	.423	1-4	.250	3-6	.500	9	16	25	5.0	11	0	4	6	3	5	26	5.2	

Robert Williams																					
Season	gp-gs	min/avg	Total		3-Point		F-Throws			Rebounds				pf	fo	ast	to	blk	stl	Scoring	
			fg-fga	pct	fg-fga	pct	ft-fa	pct	off	def	tot	avg							pts	avg	
2016-17	2-2	63/31.5	11-21	.524	0-2	.000	3-5	.600	5	16	21	10.5	8	1	4	4	5	2	25	12.5	
TOTAL	2-2	63/31.5	11-21	.524	0-2	.000	3-5	.600	5	16	21	10.5	8	1	4	4	5	2	25	12.5	

AGGIES LENGTH PRESENTS MATCHUP PROBLEMS FOR OPPONENTS

One of the most common observations from opposing coaches when talking about the Aggies is their length and athleticism throughout their lineup. KenPom.com slots the Aggies at eighth nationally in average height at 78.6 inches (6.55 foot).

Here's a look at the heights, wingspans and reaches for the notables members of the A&M lineup.

AGGIES LENGTH BY PLAYER			
Player	Height	Wingspan	Reach
Tonny Trocha-Morelos	6-10.5	7-4.5	110 in.
Tyler Davis	6-10.5	7-1	110 in.
Robert Williams	6-10	7-5.5	112 in.
Isiah Jasey	6-10	7-1.25	108.5 in.
DJ Hogg	6-9	6-10.5	109 in.
Savion Flagg	6-7.5	6-10	101 in.
Admon Gilder	6-4.5	6-5	101 in.
Jay Jay Chandler	6-4	6-5.5	99 in.
Duane Wilson	6-3	6-5.5	97.5 in.
TJ Starks	6-2	6-4.5	95 in.
JJ Caldwell	6-1.5	6-3	96.5 in.

REED ARENA  
ATTENDANCE RECORDS

13,000-PLUS CROWDS, ALL-TIME (19)

1.	13,888	vs. LSU	1/9/16
2.	13,717	vs. Texas	2/27/10
3.	13,657	vs. Kansas	2/15/10
4.	13,648	vs. Texas Tech	1/30/10
5.	13,584	vs. Oklahoma State	2/16/08
6.	13,555	vs. Texas	1/30/08
7.	13,300	vs. Texas	1/31/11
8.	13,203	vs. Missouri	3/3/07
9.	13,196	vs. Texas	2/5/07
10.	13,187	vs. Oklahoma State	1/20/07
11.	13,176	vs. Texas	3/1/06
12.	13,158	vs. Oklahoma	2/2/08
13.	13,151	vs. St. Joseph's (NIT)	3/23/05
14.	13,136	vs. Texas Tech	2/26/05
15.	13,051	vs. Baylor	2/24/07
16.	13,048	vs. Oklahoma	1/27/07
17.	13,021	vs. Baylor	2/6/10
18.	13,016	vs. Oklahoma State	2/12/05
19.	13,007	vs. Missouri	3/7/09

TOP 10 SEASON AVERAGE RECORDS

	Average	Year	Games	Record
1.	10,343	2007-08	20	16-4
2.	9,889	2009-10	16	15-1
3.	9,812	2006-07	19	18-1
4.	9,438	2008-09	18	16-2
5.	9,000	2010-11	17	15-2
6.	8,956	2015-16	18	17-1
7.	8,161	2016-17	16	11-5
8.	8,148	2004-05	20	17-3
9.	7,962	2005-06	18	16-2
10.	7,383	2011-12	18	11-7
	8,558	2017-18	11	9-2

RECORD BY YEAR

1998-99	9-5
1999-00	5-7
2000-01	7-7
2001-02	5-9
2002-03	10-4
2003-04	5-9
2004-05	17-3
2005-06	16-2
2006-07	18-1
2007-08	16-4
2008-09	16-2
2009-10	15-1
2010-11	15-2
2011-12	11-7
2012-13	12-6
2013-14	17-3
2014-15	14-4
2015-16	17-1
2017-18	0-0
2016-17	11-4
2017-18	9-2
TOTAL	245-84 (.745)

HONORS & AWARDS THIS SEASON

TYLER DAVIS

- Co-SEC Player of the Week (1/22)
- Honorable Mention Preseason All-America (NBC Sports)
- Preseason First Team All-SEC (Coaches)
- Preseason Second Team All-SEC (Media)
- Kareem Abdul-Jabbar Award Watch List
- Naismith Trophy Watch List

SAVION FLAGG

- SEC Freshman of the Week (12/26)

ADMON GILDER

- SEC Player of the Week (11/13)

D.J. HOGG

- Julius Erving Small Forward of the Year Award Watch List

ROBERT WILLIAMS

- Third Team Preseason All-American (NBC Sports)
- Fourth Team Preseason All-American (ESPN)
- Preseason Co-SEC Player of the Year (Media)
- Preseason First Team All-SEC (Media)
- Preseason First Team All-SEC (Coaches)
- Karl Malone Power Forward of the Year Award Watch List
- Oscar Robertson Trophy Watch List
- Progressive Legends Classic All-Tournament Team
- Naismith Trophy Watch List

DUANE WILSON

- Progressive Legends Classic All-Tournament Team

AGGIES GRIND THROUGH ONE OF THE NATION'S TOUGHEST SCHEDULES

A&M's non-conference slate is among the most daunting in the country. The Aggies took on West Virginia (at Ramstein Air Base in Germany as part of the Armed Forces Classic), USC, Arizona (in Phoenix) and, at the end of this month, Kansas, all away from College Station. Additionally, A&M won the Legends Classic (Nov. 20-21) at Brooklyn's Barclays Center where the Aggies defeated Oklahoma State and Penn State to capture the event's title.

In addition to the challenging non-conference slate, SEC play looks to be a grind this year as the league has proven to be one the best conferences in recent years and is coming off an attention-grabbing campaign where it posted an 11-5 record in the NCAA Tournament and had three teams advance to the Elite Eight.

- 17 total games vs. postseason teams from last season (13 NCAA / 4 NIT) - **A&M is currently 5-5**
- 11 teams that made the 2017 NCAA Tournament (A&M plays Arkansas, Kentucky twice) - **A&M is currently 4-4**
- Of A&M's 31 regular season games, only 14 are against teams that did not make the NCAA or NIT last season.
- A&M will play a postseason team away from home (including neutral sites) 10 times - **A&M is currently 3-4**

2017 POST SEASON TEAMS ON TEXAS A&M'S SCHEDULE		
Opponent	Result / Date	'17 Postseason
#11 West Virginia	W, 88-65	NCAA (Sweet 16)
Oklahoma State	W, 98-87	NCAA (1st Rd)
#10 USC	W, 75-59	NCAA (2nd Rd)
Arizona	L, 67-64	NCAA (Sweet 16)
Northern Kentucky	W, 64-58	NCAA (1st Rd)
Florida	L, 83-66	NCAA (Elite Eight)
Ole Miss	W, 71-69	NIT (Quarterfinals)
at #5 Kansas	L, 79-68	NCAA (Elite Eight)
South Carolina	Feb. 3 (H)	NCAA (Final Four)
#21 Kentucky	L, 74-76 (A) & Feb. 10 (H)	NCAA (Elite Eight)
Arkansas	Jan. 30 (H) & Feb. 17 (A)	NCAA (2nd Rd)
Vanderbilt	Feb. 24 (A)	NCAA (1st Rd)
Georgia	Feb. 28 (A)	NIT (1st Rd)
Alabama	L, 79-57 (A) & March 3 (H)	NIT (1st Rd)

AGGIES & LONGHORNS REUNITE FOR A GOOD CAUSE

It started with a call from A&M head coach Billy Kennedy to Texas counterpart Shaka Smart and led to a historic rivalry returning to the hardwood, albeit in an exhibition. The meeting was put together to raise funds for the Rebuild Texas Relief Fund, established to aid Texans dealing with the aftermath of Hurricane Harvey.

On Oct. 25, just one week from that initial call, the Aggies and Longhorns were on the court at Tudor Fieldhouse on the campus of Rice University in Houston. A crowd of over 2,000 provided a spirited atmosphere as the Longhorns withstood a late Aggie surge to claim a 73-69 victory.

REED ARENA SUCCESS

- The Aggies are 9-2 on their home court this year and 245-84 (.745) all-time in 20 seasons at Reed Arena ... the Aggies were 41-41 in the first six years at Reed and are 204-43 (.826) since.
- In the last five seasons, Texas A&M is 68-15 (.819) on its home floor.
- A&M has won 162 of its last 188 home games against unranked opponents (45 of last 62 in league play).
- Texas A&M finished 7-0 in non-conference games at Reed Arena this season and is 152-14 (.916) all-time in non-conference games inside the facility, which hosted its first basketball game in the fall of 1998 ... Reed Arena has proven to be one of the hardest places for opponents to get a win as Texas A&M has never lost a non-conference game inside Reed Arena while playing as a ranked team (47-0).

TEXAS A&M AT REED ARENA UNDER BILLY KENNEDY		
Season	Home Record	Winning %
2011-12	11-7	.611
2012-13	12-6	.667
2013-14	17-3	.850
2014-15	14-4	.778
2015-16	17-1	.944
2016-17	11-5	.688
2017-18	9-2	.818
Totals	91-28	.765

A&M SCORING  
BREAKDOWN BY CLASS

Class	Points	Pct.
Seniors	348	22.4
Juniors	723	46.1
Sophomores	167	10.6
Freshmen	331	21.1



THE LAST TIME

TEXAS A&M...

Scored 100 Points.....	113 vs Savannah State, 12/13/17
Shot 60 Percent From the Field.....	61.1% vs Penn State, 11/21/17
Shot Under 30 Percent From the Field.....	29.7% at Alabama, 12/30/17
Shot 50 Percent From 3-Point Range (more than 10 attempts).....	50.0% vs Penn State, 11/21/17
Did Not Make a 3-Pointer.....	0-for-13 vs Hartford, 1/3/15
Had 40 Free Throw Attempts.....	44 vs Mississippi State, 1/13/15
Made 30 Free Throws.....	34 vs Alcorn State, 11/12/10
Had 50 Rebounds.....	50 at LSU, 1/23/18
Had 30 Assists.....	32 vs Savannah State, 12/13/17
Had 15 Steals.....	16 at A&M-Corpus Christi, 11/15/10
Had 10 Blocked Shots.....	11 vs Pepperdine, 11/24/17
Had Four Players Score in Double Figures.....	4 vs Missouri, 1/20/18
Had Five Players Score in Double Figures.....	5 vs Buffalo, 12/21/17
Had Two Players Score 20 Points.....	Duane Wilson (23) & Savion Flagg (21) vs Buffalo, 12/21/17
Had 30 Fouls.....	33 vs Missouri, 3/13/14
Had 30 Turnovers.....	30 vs Texas, 2/3/99
Won on a Buzzer Beater.....	79-77 (OT) on a put-back by Tyler Davis vs Kentucky, 2/20/16

A TEXAS A&M PLAYER...

Had a Double-Double.....	Tyler Davis (12 pt/12 reb) & Robert Williams (21 pt/15 reb) at LSU, 1/23/18
Had a Triple-Double.....	Bernard King (20 pt/10 reb/10 ast) vs Texas Tech, 1/9/02
Scored 40 Points.....	40, Elston Turner at Kentucky, 1/12/13
Scored 30 Points.....	32, Danuel House vs Kentucky, 3/13/16
Scored 20 Points with 20 Rebounds.....	27 points & 21 rebounds, Rynn Wright vs UNLV, 12/15/78
Made 5 Three-Pointers.....	5, D.J. Hogg vs Savannah State, 12/13/17
Had 20 Rebounds.....	21, Vernon Smith and Rynn Wright vs UNLV, 12/15/78
Had 15 Rebounds.....	15, Robert Williams at LSU, 1/23/18
Had 10 Assists.....	11, Duane Wilson vs Buffalo, 12/21/17
Had 5 Steals.....	5, Admon Gilder at Florida, 2/11/17
Had 5 Blocks.....	5, DJ Hogg at LSU, 1/23/18
Made 10 Field Goals.....	10, Robert Williams at LSU, 1/23/18
Had 20 Field Goal Attempts.....	23, Danuel House at Kentucky, 3/13/16
Made 10 Free Throws.....	10, Fabyon Harris vs Arkansas, 1/9/13
Had 15 Free Throw Attempts.....	15, Danuel House vs Mississippi State, 1/13/15

AN OPPOSING TEAM...

Scored 100 Points.....	100 (100-58) by Kentucky, 1/3/17
Shot 60 Percent From the Field.....	61.6% by Kansas State, 12/20/14
Shot Under 30 Percent From the Field.....	27.8% by Missouri, 1/20/18
Had 40 Free Throw Attempts.....	53 by Missouri, 3/13/14
Made 30 Free Throws.....	40 by Missouri, 3/13/14
Had 50 Rebounds.....	57 by Florida, 2/1/14
Had 30 Assists.....	30 by Arkansas, 2/23/91
Had 15 Steals.....	19 by LSU, 1/23/13
Had 10 Blocked Shots.....	12 by Arkansas, 2/24/15
Had 30 Fouls.....	31 by Texas, 11/25/15
Had 30 Turnovers.....	30 by Grambling State, 12/28/06

AN OPPOSING PLAYER...

Had a Triple-Double.....	Royce White of Iowa State (10 pts./18 reb./10 ast.), 1/7/12
Scored 40 Points.....	43, Mike Singletary of Texas Tech, 3/11/09
Scored 30 Points.....	31, Tony Carr of Penn State, 11/21/17
Made 5 Three-Pointers.....	5, Tremont Waters of LSU, 1/6/18
Had 20 Rebounds.....	20, Eric Chenowith of Kansas, 1/14/98
Had 15 Rebounds.....	16, Duop Reath of LSU, 2/4/17
Had 10 Assists.....	10, Lonzo Ball of UCLA, 11/27/16
Had 5 Steals.....	8, Tremont Waters, 1/23/18
Had 5 Blocks.....	5, Kevarrius Hayes of Florida, 1/2/18

OVERTIME GAMES

Overall Overtime Record.....	35-49 (0-0 This Season)
Home Overtime Record.....	13-18
Reed Arena Overtime Record.....	5-8
Road Overtime Record.....	21-30
Double Overtime Record.....	7-12
Triple Overtime Record.....	0-2
Quadruple Overtime Record.....	0-1
Five-Overtime Record.....	0-1
Postseason Overtime Record.....	1-3
Last OT Played (1 OT).....	vs UNI @NCAA 2nd Rd [Oklahoma City] (W, 92-88, 5/20/16)
Last Double OT (2 OT).....	vs UNI @NCAA 2nd Rd [Oklahoma City] (W, 92-88, 5/20/16)
Last Triple OT (4 OT).....	vs Tennessee (L, 85-93, 2/23/13)

PLAYER	1+1	3-PT. (OR 4-PT.)	CRUNCH (6 gms)
Alo.....	0-0.....	0-0.....	0-0.....
Byers.....	0-0.....	0-0.....	0-0.....
Caldwell.....	1-1.....	2-2.....	3-4.....
Chandler.....	0-1.....	3-3.....	0-0.....
Collins.....	0-0.....	0-0.....	2-2.....
Davis.....	4-6.....	7-8.....	0-2.....
Flagg.....	0-0.....	1-2.....	4-4.....
French.....	0-0.....	0-0.....	0-0.....
Gilder.....	0-0.....	3-5.....	1-2.....
Hogg.....	4-5.....	2-3.....	3-4.....
Jasey.....	0-0.....	0-0.....	0-0.....
Starks.....	4-6.....	1-3.....	0-0.....
Trocha-Morelos.....	1-3.....	5-6.....	2-2.....
Williams.....	1-5.....	4-7.....	0-2.....
Wilson.....	2-3.....	3-3.....	7-9.....
A&M.....	17-30 (.567)	31-42 (.738)	22-31 (.710)
Opponent.....	21-31 (.677)	9-16 (.563)	15-22 (.682)

KEY: 1+1, first free throw of one-and-one; 3-Pt., free throw to complete 3-point (or 4-point) play;  
Crunch, free throws in final two minutes of games within 10 points and in overtime.

TEXAS A&M MISCELLANEOUS STATISTICS (SEASON / CAREER)

Player								Individual Game Leaders				
	10+ Points	20+ Points	30+ Points	10+ Reb.	15+ Reb.	10+ Assists	Dunks	3-Pt. Plays	Double-Doubles	Points	Rebounds	Assists
Alo	— / —	— / —	— / —	— / —	— / —	— / —	— / —	— / —	— / —	— / —	— / —	— / —
Byers	— / —	— / —	— / —	— / —	— / —	— / —	— / —	— / —	— / —	— / —	— / —	— / —
Caldwell	— / —	— / —	— / —	— / —	— / —	— / —	— / —	2 / 2	— / —	— / —	— / —	4 / 4
Chandler	4 / 4	— / —	— / —	— / —	— / —	— / —	3 / 3	3 / 3	— / —	1 / 1	— / —	2 / 2
Collins	1 / 2	— / —	— / —	— / —	— / —	— / —	— / —	— / —	— / —	— / —	— / —	— / 2
Davis	18 / 63	4 / 10	— / —	8 / 15	1 / 2	— / —	15 / 41	7 / 42	8 / 14	7 / 22	10 / 32	1 / 5
Flagg	2 / 2	1 / 1	— / —	1 / 1	— / —	— / —	5 / 5	1 / 1	1 / 1	— / —	2 / 2	1 / 1
French	— / —	— / —	— / —	— / —	— / —	— / —	— / —	— / —	— / —	— / —	— / —	— / —
Gilder	10 / 45	1 / 6	— / —	1 / 1	— / —	— / —	3 / 15	3 / 14	— / —	4 / 15	1 / 4	4 / 28
Hogg	10 / 31	1 / 5	— / —	1 / 2	— / —	— / —	2 / 15	2 / 6	1 / 2	6 / 12	2 / 10	3 / 12
Jasey	— / —	— / —	— / —	— / —	— / —	— / —	— / —	— / —	— / —	— / —	— / —	— / —
Starks	5 / 5	— / —	— / —	— / —	— / —	— / —	— / —	1 / 1	— / —	— / —	— / —	3 / 3
Trocha-Morelos	10 / 31	— / —	— / —	1 / 4	— / —	— / 1	7 / 35	4 / 13	2 / 3	1 / 6	— / 8	2 / 10
Wilson	7 / 7	2 / 2	— / —	— / —	— / —	1 / 1	3 / 3	3 / 3	1 / 1	3 / 3	— / —	8 / 8
Williams	9 / 30	2 / 3	— / —	6 / 19	2 / 3	— / —	33 / 92	4 / 11	4 / 15	2 / 5	10 / 25	2 / 4

RESULTS AND LEADERS

RECORD		OVERALL		HOME		AWAY		NEUTRAL	
ALL GAMES.....		13-8 .....		9-2.....		1-5.....		3-1 .....	
CONFERENCE.....		2-7.....		2-2.....		0-4 .....		0-0 .....	
NON-CONFERENCE.....		11-2.....		7-0.....		1-1 .....		3-1 .....	
DATE		OPPONENT	RESULT	SCORE	ATT.	HIGH POINTS	HIGH REBOUNDS	HIGH ASSISTS	
Nov. 10	^	vs. #11 West Virginia	W	88-65	3,128	Davis, Gilder (23)	Davis (13)	Gilder (7)	
Nov. 17		UCSB	W	84-65	7,275	Hogg (24)	Davis, Hogg (6)	Gilder (7)	
Nov. 20	+	vs. Oklahoma State	W	72-55	5,904	Hogg (18)	Williams (11)	Wilson (5)	
Nov. 21	+	vs. Penn State	W	98-87	5,081	Wilson (22)	Williams (10)	Wilson (6)	
Nov. 24		PEPPERDINE	W	81-65	6,704	Hogg (18)	Hogg (9)	Williams (6)	
Nov. 26		at #10 USC	W	75-59	5,347	Hogg (15)	Gilder (10)	Hogg (4)	
Nov. 30		UTRGV	W	78-60	7,121	Gilder, Hogg (17)	Williams (14)	Wilson (7)	
Dec. 5		vs. Arizona	L	67-64	8,907	Davis (21)	Williams (7)	Wilson (5)	
Dec. 9		PRAIRIE VIEW A&M	W	73-53	7,804	Gilder (14)	Williams (16)	Trocha-Morelos (3)	
Dec. 13		SAVANNAH STATE	W	113-66	6,339	Hogg (18)	Davis (17)	Trocha-Morelos (7)	
Dec. 19		NORTHERN KENTUCKY	W	64-58	6,595	Wilson (16)	Davis, Flagg (10)	Caldwell (4)	
Dec. 21		BUFFALO	W	89-73	6,654	Wilson (23)	Davis (11)	Wilson (11)	
Dec. 30	*	at Alabama	L	79-57	14,218	Davis, Williams (14)	Flagg (9)	Chandler, Wilson (3)	
Jan. 2	*	FLORIDA	L	83-66	12,524	Chandler (17)	Williams (11)	Caldwell (7)	
Jan. 6	*	LSU	L	69-68	10,845	Davis (19)	Davis (12)	Caldwell (6)	
Jan. 9	*	at #21 Kentucky	L	74-73	22,643	Davis (21)	Williams (8)	Caldwell (6)	
Jan. 13	*	at #24 Tennessee	L	75-62	19,612	Gilder (16)	Davis, Williams (7)	Wilson (6)	
Jan. 16	*	OLE MISS	W	71-69	10,578	Davis (20)	Davis (12)	Wilson (6)	
Jan. 20	*	MISSOURI	W	60-49	11,704	Trocha-Morelos (14)	Davis (14)	six players tied at (2)	
Jan. 23	*	at LSU	L	77-65	8,528	Williams (21)	Williams (15)	Flagg, Starks (2)	
Jan. 27	!	at #5 Kansas	L	79-68	16,300	Davis (18)	Davis, Williams (9)	Gilder, Hogg, Starks (3)	
Jan. 30	*	ARKANSAS							
Feb. 3	*	SOUTH CAROLINA							
Feb. 7	*	at Auburn							
Feb. 10	*	Kentucky							
Feb. 13	*	at Missouri							
Feb. 17	*	at Arkansas							
Feb. 20	*	MISSISSIPPI STATE							
Feb. 24	*	at Vanderbilt							
Feb. 28	*	at Georgia							
Mar. 3	*	ALABAMA							

^ - Armed Forces Classic (Ramstein Air Base, Germany); + - Legends Classic (Brooklyn, N.Y.); \* - SEC Conference Game; ! - Big 12-SEC Challenge

ATTENDANCE		GAMES					TOTALS					AVG/GAME				
HOME .....		11 .....					94,143 .....					8,558 .....				
SEC HOME .....		4 .....					45,651 .....					11,413 .....				
AWAY .....		6 .....					86,648 .....					14,441 .....				
NEUTRAL .....		4 .....					23,020 .....					5,755 .....				
OVERALL .....		21 .....					203,811 .....					9,705 .....				

MARGIN	1	2	3	4	5	6	7	8	9	10	11	12	13	14	15	16	17	18	19	20	21	22	23	24	25	25+	30+	35+
Victory	—	1	—	—	—	1	—	—	—	—	2	—	—	1	—	1	1	1	1	1	—	—	1	—	—	—	—	1
Defeat	2	—	1	—	—	—	—	—	—	—	1	1	1	—	—	—	1	—	—	—	—	1	—	—	—	—	—	—

Largest Home Win:					Largest Home Loss:					Largest Road/Neutral Win:					Largest Road/Neutral Loss:				
47 (A&M 113, Savannah St. 66)					17 (Florida 83, A&M 66)					23 (A&M 88, West Virginia 65)					22 (Alabama 79, A&M 57)				

# 2017-18 SEASON STATISTICS - ALL GAMES

##	Player	gp-gs	min	avg	Total		3-Point		F-Throw		Rebounds				pf	dq	a	to	blk	stl	pts	avg
					fg-fga	fg%	3fg-fga	3fg%	ft-fa	ft%	off	def	tot	avg								
34	Tyler Davis	21-21	603	28.7	126-221	.570	6-21	.286	45-67	.672	69	116	185	8.8	48	1	32	47	28	6	303	14.4
01	D.J. Hogg	18-17	556	30.9	73-170	.429	42-105	.400	30-42	.714	22	87	109	6.1	37	0	45	23	21	17	218	12.1
03	Admon Gilder	16-15	482	30.1	64-143	.448	23-62	.371	31-38	.816	10	56	66	4.1	28	0	48	31	2	17	182	11.4
44	Robert Williams	16-10	414	25.9	74-123	.602	0-7	.000	19-40	.475	46	111	157	9.8	37	1	26	33	39	13	167	10.4
13	Duane Wilson	18-16	455	25.3	60-153	.392	16-58	.276	39-46	.848	2	36	38	2.1	33	0	72	43	6	21	175	9.7
10	Tonny Trocha-Morelos	21-11	497	23.7	62-139	.446	19-53	.358	30-48	.625	36	66	102	4.9	41	0	31	29	24	11	173	8.2
02	T.J. Starks	18-1	285	15.8	42-127	.331	11-45	.244	14-22	.636	6	31	37	2.1	28	0	23	27	1	6	109	6.1
05	Savion Flagg	16-5	295	18.4	30-69	.435	8-25	.320	16-26	.615	25	41	66	4.1	22	0	12	13	2	6	84	5.3
00	Jay Jay Chandler	20-4	242	12.1	32-75	.427	8-28	.286	17-22	.773	8	13	21	1.1	34	0	16	18	1	7	89	4.5
04	J.J. Caldwell	15-5	254	16.9	16-42	.381	2-7	.286	13-18	.722	7	23	30	2.0	20	0	41	21	2	12	47	3.1
12	Chris Collins	11-0	86	7.8	7-21	.333	3-13	.231	3-4	.750	3	10	13	1.2	11	0	1	3	1	4	20	1.8
15	Isiah Jasey	8-0	20	2.5	1-2	.500	0-0	.000	0-0	.000	2	1	3	0.4	3	0	0	1	1	0	2	0.3
33	Cameron Alo	2-0	1	0.5	0-0	.000	0-0	.000	0-0	.000	0	0	0	0.0	0	0	1	0	0	1	0	0.0
11	Mark French	3-0	5	1.7	0-3	.000	0-2	.000	0-0	.000	0	0	0	0.0	2	0	0	0	0	0	0	0.0
22	Frank Byers	3-0	5	1.7	0-1	.000	0-1	.000	0-0	.000	1	0	1	0.3	0	0	0	0	0	0	0	0.0
Team											30	30	60	5								
Total.....		21	4200		587-1289	.455	138-427	.323	257-373	.689	267	621	888	42.3	344	2	348	294	128	121	1569	74.7
Opponents.....		21	4200		513-1302	.394	159-509	.312	242-359	.674	230	497	727	34.6	352	6	302	232	87	138	1427	68.0

TEAM STATISTICS			TAMU	OPP	Date	Opponent	Score	Att.
SCORING			1569	1427	11/10/17	vs West Virginia	w 88-65	3128
Points per game			74.7	68.0	11/17/17	UCSB	w 84-65	7275
Scoring margin			+6.8	-	11/20/17	vs Oklahoma State	w 72-55	5904
FIELD GOALS-ATT			587-1289	513-1302	11/21/17	vs Penn State	w 98-87	5081
Field goal pct			.455	.394	11/24/17	PEPPERDINE	w 81-65	6704
3 POINT FG-ATT			138-427	159-509	11/26/17	at USC	w 75-59	5347
3-point FG pct			.323	.312	11/30/17	UTRGV	w 78-60	7121
3-pt FG made per game			6.6	7.6	12/05/17	vs Arizona	L 64-67	8907
FREE THROWS-ATT			257-373	242-359	12/09/17	PRAIRIE VIEW A&M	w 73-53	7804
Free throw pct			.689	.674	12/13/17	SAVANNAH STATE	w 113-66	6339
F-Throws made per game			12.2	11.5	12/19/17	NORTHERN KENTUCKY	w 64-58	6595
REBOUNDS			888	727	12/21/17	BUFFALO	w 89-73	6654
Rebounds per game			42.3	34.6	* 12/30/17	at Alabama	L 57-79	14218
Rebounding margin			+7.7	-	* 01/02/18	FLORIDA	L 66-83	12524
ASSISTS			348	302	* 01/06/18	LSU	L 68-69	10845
Assists per game			16.6	14.4	* 01/09/18	at Kentucky	L 73-74	22643
TURNOVERS			294	232	* 01/13/18	at Tennessee	L 62-75	19612
Turnovers per game			14.0	11.0	* 01/16/18	OLE MISS	w 71-69	10578
Turnover margin			-3.0	-	* 01/20/18	MISSOURI	w 60-49	11704
Assist/turnover ratio			1.2	1.3	* 01/23/18	at LSU	L 65-77	8528
STEALS			121	138	01/27/18	at Kansas	L 68-79	16300
Steals per game			5.8	6.6				
BLOCKS			128	87				
Blocks per game			6.1	4.1				
ATTENDANCE			94143	109668				
Home games-Avg/Game			11-8558	6-14441				
Neutral site-Avg/Game			-	4-5755				

\* = SEC game

Score by Periods	1st	2nd	Totals
Texas A&M	750	819	1569
Opponents	690	737	1427

# 2017-18 SEASON STATISTICS - SEC GAMES

##	Player	gp-gs	min	avg	Total		3-Point		F-Throw		Rebounds				pf	dq	a	to	blk	stl	pts	avg
					fg-fga	fg%	3fg-fga	3fg%	ft-fa	ft%	off	def	tot	avg								
34	Tyler Davis	8-8	244	30.5	48-91	.527	4-14	.286	18-27	.667	30	45	75	9.4	16	0	11	20	8	1	118	14.8
44	Robert Williams	7-5	190	27.1	42-70	.600	0-3	.000	14-25	.560	27	40	67	9.6	16	1	8	16	14	2	98	14.0
03	Admon Gilder	5-5	152	30.4	18-47	.383	6-21	.286	6-8	.750	1	11	12	2.4	10	0	8	10	1	4	48	9.6
01	D.J. Hogg	6-6	186	31.0	18-51	.353	7-32	.219	5-9	.556	4	24	28	4.7	13	0	13	8	10	4	48	8.0
10	Tonny Trocha-Morelos	8-3	172	21.5	18-41	.439	9-22	.409	13-21	.619	11	19	30	3.8	17	0	12	10	5	5	58	7.3
00	Jay Jay Chandler	7-2	101	14.4	13-29	.448	6-14	.429	6-7	.857	2	4	6	0.9	12	0	8	7	0	2	38	5.4
02	T.J. Starks	7-0	107	15.3	14-47	.298	2-18	.111	7-12	.583	3	8	11	1.6	12	0	5	8	1	3	37	5.3
13	Duane Wilson	5-4	125	25.0	9-41	.220	2-15	.133	4-5	.800	0	9	9	1.8	8	0	16	9	1	6	24	4.8
05	Savion Flagg	8-3	150	18.8	10-33	.303	5-16	.313	1-6	.167	11	19	30	3.8	12	0	8	4	0	3	26	3.3
04	J.J. Caldwell	7-4	135	19.3	8-25	.320	2-6	.333	4-6	.667	3	11	14	2.0	11	0	21	12	1	3	22	3.1
12	Chris Collins	3-0	30	10.0	1-5	.200	1-5	.200	0-0	.000	0	4	4	1.3	4	0	0	0	0	2	3	1.0
15	Isiah Jasey	3-0	8	2.7	1-1	1.000	0-0	.000	0-0	.000	1	0	1	0.3	1	0	0	1	1	0	2	0.7
Team											9	11	20									
Total.....		8	1600		200-481	.416	44-166	.265	78-126	.619	102	205	307	38.4	132	1	110	105	42	35	522	65.2
Opponents.....		8	1600		202-462	.437	62-166	.373	109-146	.747	74	201	275	34.4	126	2	122	78	35	54	575	71.9

TEAM STATISTICS	TAMU	OPP	Date	Opponent	Score	Att.
SCORING	522	575	* 12/30/17	at Alabama	L 57-79	14218
Points per game	65.2	71.9	* 01/02/18	FLORIDA	L 66-83	12524
Scoring margin	-6.6	-	* 01/06/18	LSU	L 68-69	10845
FIELD GOALS-ATT	200-481	202-462	* 01/09/18	at Kentucky	L 73-74	22643
Field goal pct	.416	.437	* 01/13/18	at Tennessee	L 62-75	19612
3 POINT FG-ATT	44-166	62-166	* 01/16/18	OLE MISS	w 71-69	10578
3-point FG pct	.265	.373	* 01/20/18	MISSOURI	w 60-49	11704
3-pt FG made per game	5.5	7.8	* 01/23/18	at LSU	L 65-77	8528
FREE THROWS-ATT	78-126	109-146	* = SEC game			
Free throw pct	.619	.747				
F-Throws made per game	9.8	13.6				
REBOUNDS	307	275				
Rebounds per game	38.4	34.4				
Rebounding margin	+4.0	-				
ASSISTS	110	122				
Assists per game	13.8	15.3				
TURNOVERS	105	78				
Turnovers per game	13.1	9.8				
Turnover margin	-3.4	-				
Assist/turnover ratio	1.0	1.6				
STEALS	35	54				
Steals per game	4.4	6.8				
BLOCKS	42	35				
Blocks per game	5.3	4.4				
ATTENDANCE	45651	65001				
Home games-Avg/Game	4-11413	4-16250				
Neutral site-Avg/Game	-	0-0				

Score by Periods	1st	2nd	Totals
Texas A&M	249	273	522
Opponents	281	294	575



# TEXAS A&M / OPPONENT GAME-BY-GAME STATS

Date	Texas A&M/Opponent	----- TOTAL -----		----- 3-PTRS -----		----- REBOUNDS -----										Pts	Avg
		FG-FGA	Pct	3FG-FGA	Pct	FT-FTA	Pct	Off-Def-Tot	Avg	PF	A	TO	Blk	Stl			
N 10	Texas A&M	31-64	.484	10-19	.526	16-20	80.0	10-37-47	47.0	16	22	18	5	10		88	88.0
	#11 West Virginia	24-70	.343	12-40	.300	5-9	55.6	11-24-35	35.0	19	19	16	8	7		65	65.0
N 17	Texas A&M	30-60	.500	11-22	.500	13-17	.765	12-23-35	41.0	14	20	12	6	4		84	86.0
	UCSB	26-61	.426	3-17	.176	10-14	.714	14-21-35	35.0	18	10	12	5	4		65	65.0
N 20	Texas A&M	28-57	.491	9-24	.375	7-9	.778	9-36-45	42.3	19	16	19	5	5		72	81.3
	Oklahoma State	20-67	.299	3-24	.125	12-22	.545	17-21-38	36.0	13	7	10	3	9		55	61.7
N 21	Texas A&M	33-54	.611	6-12	.500	26-29	.897	9-27-36	40.8	21	18	16	5	5		98	85.5
	Penn State	31-61	.508	5-19	.263	20-28	.714	9-14-23	32.8	21	15	10	5	14		87	68.0
N 24	Texas A&M	29-62	.468	9-26	.346	14-22	.636	14-30-44	41.4	21	25	12	11	6		81	84.6
	Pepperdine	24-62	.387	4-19	.211	13-24	.542	15-24-39	34.0	15	17	12	1	6		65	67.4
N 26	Texas A&M	31-70	.443	5-17	.294	8-11	.727	15-37-52	43.2	14	15	14	7	6		75	83.0
	#10 USC	20-71	.282	7-27	.259	12-17	.706	16-23-39	34.8	14	11	12	6	6		59	66.0
N 30	Texas A&M	26-55	.473	8-23	.348	18-30	.600	10-37-47	43.7	15	18	13	7	6		78	82.3
	UTRGV	22-72	.306	5-27	.185	11-13	.846	15-24-39	35.4	23	16	9	2	8		60	65.1
D 5	Texas A&M	26-57	.456	5-14	.357	7-10	.700	7-23-30	42.0	21	13	11	5	10		64	80.0
	Arizona	20-47	.426	7-22	.318	20-24	.833	4-25-29	34.6	15	14	11	4	4		67	65.4
D 9	Texas A&M	28-56	.500	5-18	.278	12-20	.600	13-35-48	42.7	21	15	17	8	6		73	79.2
	Prairie View A&M	20-61	.328	3-15	.200	10-21	.476	11-23-34	34.6	20	8	10	2	4		53	64.0
D 13	Texas A&M	45-90	.500	16-38	.421	7-12	.583	26-39-65	44.9	10	32	13	6	12		113	82.6
	Savannah State	25-74	.338	12-40	.300	4-7	.571	11-24-35	34.6	13	14	16	5	7		66	64.2
D 19	Texas A&M	23-62	.371	2-20	.100	16-23	.696	14-34-48	45.2	12	13	12	6	5		64	80.9
	Northern Kentucky	23-63	.365	7-28	.250	5-12	.417	8-31-39	35.0	20	14	9	1	5		58	63.6
D 21	Texas A&M	29-57	.509	3-10	.300	28-33	.848	12-32-44	45.1	13	16	18	9	7		89	81.6
	Buffalo	26-69	.377	17-39	.436	4-11	.364	15-19-34	34.9	24	19	18	4	5		73	64.4
D 30	Texas A&M	21-69	.304	2-20	.100	13-20	.650	20-23-43	44.9	19	9	12	2	7		57	79.7
	Alabama	26-58	.448	7-24	.292	20-24	.833	10-32-42	35.5	20	14	12	9	7		79	65.5
J 2	Texas A&M	27-63	.429	8-19	.421	4-5	.800	13-26-39	44.5	9	17	16	8	1		66	78.7
	Florida	33-64	.516	17-28	.607	0-1	.000	6-23-29	35.0	12	25	7	8	8		83	66.8
J 6	Texas A&M	22-56	.393	5-25	.200	19-30	.633	12-28-40	44.2	16	13	14	4	5		68	78.0
	LSU	24-60	.400	12-28	.429	9-13	.692	9-27-36	35.1	21	13	13	2	6		69	66.9
J 9	Texas A&M	26-52	.500	7-21	.333	14-24	.583	10-17-27	43.1	25	14	12	5	4		73	77.7
	#21 Kentucky	24-43	.558	4-12	.333	22-34	.647	7-21-28	34.6	18	10	12	2	5		74	67.4
J 13	Texas A&M	24-54	.444	8-20	.400	6-10	.600	6-23-29	42.3	16	17	17	6	6		62	76.8
	#24 Tennessee	25-61	.410	5-17	.294	20-23	.870	14-24-38	34.8	11	16	10	6	10		75	67.8
J 16	Texas A&M	29-57	.509	5-16	.313	8-16	.500	12-21-33	41.8	13	17	10	4	6		71	76.4
	Ole Miss	27-59	.458	5-21	.238	10-13	.769	13-21-34	34.8	15	19	9	2	3		69	67.9
J 20	Texas A&M	25-64	.391	3-17	.176	7-11	.636	10-36-46	42.0	18	15	4	5	2		60	75.6
	Missouri	15-54	.278	4-18	.222	15-20	.750	7-31-38	34.9	15	9	8	3	2		49	66.9
J 23	Texas A&M	26-66	.394	6-28	.214	7-10	.700	19-31-50	42.4	16	8	20	8	4		65	75.1
	LSU	28-63	.444	8-18	.444	13-18	.722	8-22-30	34.7	14	16	7	3	13		77	67.4
J 27	Texas A&M	28-64	.438	5-18	.278	7-11	.636	14-26-40	42.3	15	15	14	6	4		68	74.7
	#5 Kansas	30-62	.484	12-26	.462	7-11	.636	10-23-33	34.6	11	16	9	6	5		79	68.0
TEXAS A&M		587-1289	.455	138-427	.323	257-373	.689	267-621-888	42.3	344	348	294	128	121		1569	74.7
OPPONENTS		513-1302	.394	159-509	.312	242-359	.674	230-497-727	34.6	352	302	232	87	138		1427	68.0

STARTING LINEUPS

DATE	OPPONENT	1	2	3	4	5	W-L	FIRST OFF BENCH
Nov. 10	vs. <sup>#11</sup> West Virginia	Wilson	Chandler	Flagg	Trocha-Morelos	Davis	1-0	Gilder ( <i>1<sup>st</sup></i> - 16:31)
Nov. 17	UCSB	Wilson	Gilder	Hogg	Trocha-Morelos	Davis	1-0	Starks ( <i>1<sup>st</sup></i> - 14:47)
Nov. 20	vs. Oklahoma State	Wilson	Gilder	Hogg	Trocha-Morelos	Davis	2-0	Starks ( <i>1<sup>st</sup></i> - 14:47)
Nov. 21	vs. Penn State	Wilson	Gilder	Hogg	Trocha-Morelos	Davis	3-0	Starks, Williams ( <i>1<sup>st</sup></i> - 13:59)
Nov. 24	PEPPERDINE	Wilson	Gilder	Hogg	Trocha-Morelos	Davis	4-0	Williams ( <i>1<sup>st</sup></i> - 16:00)
Nov. 26	at <sup>#10</sup> USC	Wilson	Gilder	Hogg	Williams	Davis	1-0	Trocha-Morelos ( <i>1<sup>st</sup></i> - 15:45)
Nov. 30	UTRGV	Wilson	Gilder	Hogg	Williams	Davis	2-0	Starks, Trocha-Morelos ( <i>1<sup>st</sup></i> - 13:45)
Dec. 5	vs. Arizona	Wilson	Gilder	Hogg	Williams	Davis	2-1	Trocha-Morelos ( <i>1<sup>st</sup></i> - 15:11)
Dec. 9	Prairie View A&M	Wilson	Gilder	Hogg	Williams	Davis	3-1	Trocha-Morelos ( <i>1<sup>st</sup></i> - 13:20)
Dec. 13	SAVANNAH STATE	Wilson	Gilder	Hogg	Trocha-Morelos	Davis	5-0	Caldwell, Flagg Starks ( <i>1<sup>st</sup></i> - 13:47)
Dec. 19	NORTHERN KENTUCKY	Caldwell	Wilson	Hogg	Trocha-Morelos	Davis	1-0	Flagg ( <i>1<sup>st</sup></i> - 14:50)
Dec. 21	BUFFALO	Wilson	Chandler	Flagg	Trocha-Morelos	Davis	2-0	Williams ( <i>1<sup>st</sup></i> - 14:36)
Dec. 30	at Alabama	Wilson	Chandler	Flagg	Trocha-Morelos	Davis	2-1	Williams ( <i>1<sup>st</sup></i> - 15:44)
Jan. 2	FLORIDA	Caldwell	Chandler	Flagg	Williams	Davis	0-1	Trocha-Morelos, Collins ( <i>1<sup>st</sup></i> - 12:41)
Jan. 6	LSU	Caldwell	Hogg	Flagg	Trocha-Morelos	Davis	0-1	Chandler ( <i>1<sup>st</sup></i> - 15:44)
Jan. 9	at <sup>#21</sup> Kentucky	Caldwell	Gilder	Hogg	Trocha-Morelos	Davis	0-1	Williams ( <i>1<sup>st</sup></i> - 15:56)
Jan. 13	at <sup>#24</sup> Tennessee	Caldwell	Gilder	Hogg	Williams	Davis	0-1	Trocha-Morelos ( <i>1<sup>st</sup></i> - 16:07)
Jan. 16	OLE MISS	Wilson	Gilder	Hogg	Williams	Davis	4-1	Trocha-Morelos ( <i>1<sup>st</sup></i> - 14:38)
Jan. 20	MISSOURI	Wilson	Gilder	Hogg	Williams	Davis	5-1	Trocha-Morelos ( <i>1<sup>st</sup></i> - 15:59)
Jan. 23	at LSU	Wilson	Gilder	Hogg	Williams	Davis	5-2	Trocha-Morelos ( <i>1<sup>st</sup></i> - 14:12)
Jan. 27	at <sup>#5</sup> Kansas	Starks	Gilder	Hogg	Williams	Davis	0-1	(i) Trocha-Morelos ( <i>1<sup>st</sup></i> - 19:37)

Starting Combinations: 91st Off Bench Leader: Trocha-Morelos (10), Williams (5), Starks (4), Flagg (2), Caldwell (1), Chandler (1), Collins (1), Gilder (1)  
(i) - indicates injury substitution

TECHNICALS / FOUL OUTS

DATE	OPPONENT	RESULT	A&M TECH (4)	OPP TECH (4)	A&M DQ (2)	OPP DQ (5)
Nov. 10	vs. <sup>#11</sup> West Virginia	W, 88-65	Davis (1 <sup>st</sup> - 1:33)	Konate (1 <sup>st</sup> - 1:33)	—	—
Nov. 17	UCSB	W, 84-65	—	—	—	—
Nov. 20	vs. Oklahoma State	W, 72-55	—	—	—	—
Nov. 21	vs. Penn State	W, 98-87	—	—	—	Stevens (2 <sup>nd</sup> - 0:16)
Nov. 24	PEPPERDINE	W, 81-65	—	—	Davis (2 <sup>nd</sup> - 0:40)	—
Nov. 26	at <sup>#10</sup> USC	W, 75-59	—	—	—	—
Nov. 30	UTRGV	W, 78-60	—	—	—	Kimasa (2 <sup>nd</sup> - 4:35)
Dec. 5	vs. Arizona	L, 67-64	—	—	—	—
Dec. 9	PRAIRIE VIEW A&M	W, 73-53	—	—	—	—
Dec. 13	SAVANNAH STATE	W, 113-66	—	—	—	—
Dec. 19	NORTHERN KENTUCKY	W, 64-58	—	—	—	Walton (2 <sup>nd</sup> - 0:47)
Dec. 21	BUFFALO	W, 89-73	—	—	—	Jordan (2 <sup>nd</sup> - 0:57)
Dec. 30	at Alabama	L, 79-57	—	—	—	—
Jan. 2	FLORIDA	L, 83-66	—	—	—	—
Jan. 6	LSU	L, 69-68	—	—	—	—
Jan. 9	at <sup>#21</sup> Kentucky	L, 74-73	—	—	—	—
Jan. 13	at <sup>#24</sup> Tennessee	L, 75-62	—	—	Williams (2 <sup>nd</sup> - 1:01)	—
Jan. 16	OLE MISS	W, 71-69	—	—	—	—
Jan. 20	MISSOURI	W, 60-49	Flagg, Wilson (2 <sup>nd</sup> - 20:00)	Robertson (2 <sup>nd</sup> - 20:00)	—	Tilmon (2 <sup>nd</sup> - 4:18)
Jan. 23	at LSU	L, 77-65	Starks (1 <sup>st</sup> - 5:42)	Edwards (1 <sup>st</sup> - 5:42)	—	—
Jan. 27	at <sup>#5</sup> Kansas	L, 79-68	—	Azubuike (2 <sup>nd</sup> - 17:15)	—	—

# SEASON SUPERLATIVES

## TEXAS A&M

### TEAM GAME HIGHS

Points.....	113.....	Savannah State (12/13/17)
Field Goals Made.....	45.....	Savannah State (12/13/17)
Field Goal Attempts.....	90.....	Savannah State (12/13/17)
Field Goal Percentage.....	611 (33-54).....	vs Penn State (11/21/17)
3 Pt Field Goals Made.....	16.....	Savannah State (12/13/17)
3 Pt Fg Attempts.....	38.....	Savannah State (12/13/17)
3 Pt Fg Percentage.....	526 (10-19).....	vs West Virginia (11/10/17)
Free Throws Made.....	28.....	Buffalo (12/21/17)
Free Throw Attempts.....	33.....	Buffalo (12/21/17)
Free Throw Percentage.....	897 (26-29).....	vs Penn State (11/21/17)
Rebounds.....	65.....	Savannah State (12/13/17)
Assists.....	32.....	Savannah State (12/13/17)
Steals.....	12.....	Savannah State (12/13/17)
Blocked Shots.....	11.....	Pepperdine (11/24/17)
Turnovers.....	20.....	at LSU (1/23/18)
Fouls.....	25.....	at Kentucky (1/9/18)

### TEAM GAME LOWS

Points.....	57.....	at Alabama (12/30/17)
Field Goals Made.....	21.....	at Alabama (12/30/17)
Field Goal Attempts.....	52.....	at Kentucky (01/09/18)
Field Goal Percentage.....	304 (21-69).....	at Alabama (12/30/17)
3 Pt Field Goals Made.....	2.....	at Alabama (12/30/17)
		Northern Kentucky (12/19/17)
3 Pt Fg Attempts.....	10.....	Buffalo (12/21/17)
3 Pt Fg Percentage.....	100 (2-20).....	at Alabama (12/30/17)
	(2-20)	Northern Kentucky (12/19/17)
Free Throws Made.....	4.....	Florida (1/2/18)
Free Throw Attempts.....	5.....	Florida (1/2/18)
Free Throw Percentage.....	500 (8-16).....	Ole Miss (1/16/18)
Rebounds.....	27.....	at Kentucky (01/09/18)
Assists.....	8.....	at LSU (1/23/18)
Steals.....	1.....	Florida (1/2/18)
Blocked Shots.....	2.....	at Alabama (12/30/17)
Turnovers.....	4.....	Missouri (1/20/18)
Fouls.....	9.....	Florida (1/2/18)

### PLAYER GAME HIGHS

Points.....	24.....	D.J. Hogg vs UCSB (11/17/17)
Field Goals Made.....	10.....	Robert Williams vs LSU (1/23/18)
		Robert Williams vs Penn State (11/21/17)
		Tyler Davis vs West Virginia (11/10/17)
Field Goal Att.....	17.....	Tyler Davis at Kansas (01/27/18)
Fg Pct (MIN 5 MADE).....	889 (8-9).....	Robert Williams vs Ole Miss (1/16/18)
3-Point Fg Made.....	5.....	D.J. Hogg vs Savannah State (12/13/17)
		D.J. Hogg vs UCSB (11/17/17)
3-Point Fg Att.....	9.....	D.J. Hogg vs Savannah State (12/13/17)
		D.J. Hogg vs Pepperdine (11/24/17)
3-Pt Fg Pct (MIN 2 MADE).....	1.000 (2-2).....	Tonny Trocha-Morelos at LSU (01/23/18)
	(2-2)	Admon Gilder vs Penn State (11/21/17)
Free Throws Made.....	9.....	Duane Wilson vs Buffalo (12/21/17)
Free Throw Att.....	9.....	Savon Flagg vs Buffalo (12/21/17)
		Duane Wilson vs Buffalo (12/21/17)
Ft Pct (MIN 6 MADE).....	1.000 (9-9).....	Duane Wilson vs Buffalo (12/21/17)
	(7-7)	Duane Wilson vs Penn State (11/21/17)
	(6-6)	Tyler Davis vs Buffalo (12/21/17)
Rebounds.....	17.....	Tyler Davis vs Savannah State (12/13/17)
Assists.....	11.....	Duane Wilson vs Buffalo (12/21/17)
Steals.....	3.....	seven times, last by Robert Williams vs Buffalo (12/21/17)
Blocked Shots.....	7.....	Tonny Trocha-Morelos vs Buffalo (12/21/17)

## OPPONENTS

### TEAM GAME HIGHS

Points.....	87.....	Penn State (11/21/17)
Field Goals Made.....	33.....	Florida (1/2/18)
Field Goal Attempts.....	74.....	Savannah State (12/13/17)
Field Goal Percentage.....	558 (24-43).....	Kentucky (01/09/18)
3 Pt Field Goals Made.....	17.....	Florida (1/2/18)
		Buffalo (12/21/17)
3 Pt Fg Attempts.....	40.....	Savannah State (12/13/17)
		West Virginia (11/10/17)
3 Pt Fg Percentage.....	607 (17-28).....	Florida (1/2/18)
Free Throws Made.....	22.....	Kentucky (01/09/18)
Free Throw Attempts.....	34.....	Kentucky (01/09/18)
Free Throw Percentage.....	870 (20-23).....	Tennessee (1/13/18)
Rebounds.....	42.....	Alabama (12/30/17)
Assists.....	25.....	Florida (1/2/18)
Steals.....	14.....	Penn State (11/21/17)
Blocked Shots.....	9.....	Alabama (12/30/17)
Turnovers.....	18.....	Buffalo (12/21/17)
Fouls.....	24.....	Buffalo (12/21/17)

### TEAM GAME LOWS

Points.....	49.....	Missouri (1/20/18)
Field Goals Made.....	15.....	Missouri (1/20/18)
Field Goal Attempts.....	43.....	Kentucky (01/09/18)
Field Goal Percentage.....	278 (15-54).....	Missouri (1/20/18)
3 Pt Field Goals Made.....	3.....	three times, last by Prairie View A&M (12/09/17)
3 Pt Fg Attempts.....	12.....	Kentucky (01/09/18)
3 Pt Fg Percentage.....	125 (3-24).....	Oklahoma State (11/20/17)
Free Throws Made.....	0.....	Florida (1/2/18)
Free Throw Attempts.....	1.....	Florida (1/2/18)
Free Throw Percentage.....	000 (0-1).....	Florida (1/2/18)
Rebounds.....	23.....	Penn State (11/21/17)
Assists.....	7.....	Oklahoma State (11/20/17)
Steals.....	2.....	Missouri (1/20/18)
Blocked Shots.....	1.....	Pepperdine (11/24/17)
		Northern Kentucky (12/19/17)
Turnovers.....	7.....	LSU (1/23/18)
		Florida (1/2/18)
Fouls.....	11.....	Kansas (1/27/18)
		Tennessee (1/13/18)

### PLAYER GAME HIGHS

Points.....	31.....	Tony Carr of Penn State (11/21/17)
Field Goals Made.....	11.....	Tony Carr of Penn State (11/21/17)
Field Goal Att.....	22.....	Wes Clark of Buffalo (12/21/17)
		Zachary Hamilton of Prairie View A&M (12/09/17)
Fg Pct (MIN 5 MADE).....	1.000 (5-5).....	Kevin Knox of Kentucky (01/09/18)
3-Point Fg Made.....	6.....	CJ Massinburg of Buffalo (12/21/17)
3-Point Fg Att.....	12.....	CJ Massinburg of Buffalo (12/21/17)
3-Pt Fg Pct (MIN 3 MADE).....	1.000 (3-3).....	Montell Mcrae of LSU (01/23/18)
	(3-3)	Dylan Smith of Arizona (12/5/17)
Free Throws Made.....	10.....	Max Heidegger of UCSB (11/17/17)
Free Throw Att.....	12.....	Kameron Edwards of Pepperdine (11/24/17)
		Max Heidegger of UCSB (11/17/17)
Ft Pct (MIN 5 MADE).....	1.000 (5-5).....	Jordan Bowden of Tennessee (1/13/18)
Rebounds.....	11.....	Drew McDonald of Northern Kentucky (12/19/17)
Assists.....	9.....	Tremont Waters of LSU (01/23/18)
		Chris Chiozza of Florida (1/2/18)
Steals.....	8.....	Tremont Waters of LSU (01/23/18)
Blocked Shots.....	5.....	Kevarrius Hayes of Florida (1/2/18)

GAME-BY-GAME BOX SCORES

Game #1: #25 A&M 88, #11 West Virginia 65 (Ramstein, Germany) 11/10

Texas A&M 88 • 1-0																
##	Player		Total		3-Ptr		Rebounds			PF	TP					Min
			FG-FGA	FG-FGA	FT-FTA	Off	Def	Tot	A			TO	Blk	Stl		
05	Savion Flagg	f	2-3	1-1	2-2	1	2	3	2	7	1	4	0	0	20	
10	Tonny Trocha-Morelos	f	1-4	0-1	1-4	1	6	7	3	3	1	0	2	1	24	
34	Tyler Davis	c	10-12	0-0	3-3	4	9	13	2	23	0	3	1	0	30	
00	Jay Jay Chandler	g	0-4	0-1	0-0	0	2	2	0	0	0	2	0	0	8	
13	Duane Wilson	g	2-8	0-3	2-2	0	1	1	3	6	5	2	1	2	25	
01	D.J. Hogg		5-8	4-6	5-5	1	6	7	3	19	6	3	0	2	30	
02	T.J. Starks		3-10	1-1	0-1	1	1	2	1	7	2	3	0	2	20	
03	Admon Gilder		8-12	4-5	3-3	1	8	9	1	23	7	0	0	2	33	
12	Chris Collins		0-2	0-1	0-0	0	0	0	1	0	0	0	1	1	8	
15	Isiah Jasey		0-1	0-0	0-0	1	0	1	0	0	0	0	0	0	2	
	Team					0	2	2				1				
Totals			31-64	10-19	16-20	10	37	47	16	88	22	18	5	10	200	
FG % 1st Half: 13-30 43.3% 2nd half: 18-34 52.9% Game: 31-64 48.4% Deadball Rebounds 3																
3FG % 1st Half: 6-8 75.0% 2nd half: 4-11 36.4% Game: 10-19 52.6%																
FT % 1st Half: 13-17 76.5% 2nd half: 3-3 100.0 Game: 16-20 80.0%																

West Virginia 65 • 0-1																
#	Player		Total		3-Ptr	FT-FTA	Rebounds			PF	TP					Min
			FG-FGA	FG-FGA			Off	Def	Tot			A	TO	Blk	Stl	
15	Lamont West	f	3-11	2-7	0-0		1	4	5	2	8	1	1	0	2	21
21	Wesley Harris	f	4-12	4-9	0-0		1	2	3	1	12	1	3	0	0	28
50	Sagaba Konate	f	2-3	0-0	0-2		1	5	6	2	4	3	2	4	0	21
02	Jevon Carter	g	4-11	1-4	4-4		2	0	2	4	13	7	4	0	2	35
04	Daxter Miles Jr.	g	1-6	0-3	1-3		0	3	3	3	3	1	2	0	1	21
03	James Bolden		7-15	5-11	0-0		1	2	3	1	19	1	4	1	1	24
11	D'Angelo Hunter		0-0	0-0	0-0		0	0	0	0	0	0	0	0	0	1
13	Teddy Allen		1-7	0-4	0-0		1	1	2	2	2	2	0	0	1	14
14	Chase Harler		2-4	0-1	0-0		0	1	1	2	4	2	0	1	0	16
25	Maciej Bender		0-1	0-1	0-0		2	4	6	2	0	0	0	2	0	18
31	Logan Routt		0-0	0-0	0-0		1	1	2	0	0	1	0	0	0	1
	Team						1	1	2							
Totals			24-70	12-40	5-9		11	24	35	19	65	19	16	8	7	200
FG % 1st Half: 15-33			45.5%	2nd half: 9-37	24.3%	Game: 24-70			34.3%	Deadball Rebounds 2						
3FG % 1st Half: 6-16			37.5%	2nd half: 6-24	25.0%	Game: 12-40			30.0%							
FT % 1st Half: 2-5			40.0%	2nd half: 3-4	75.0%	Game: 5-9			55.6%							

Officials: Darren George, Jeff Anderson, Keith Kimble  
Technical fouls: Texas A&M-Tyler Davis. West Virginia-Sagaba Konate.  
Attendance: 3128  
2017 Armed Forces Classic

Score by periods	1st	2nd	Total													
Texas A&M	45	43	88													
West Virginia	38	27	65													

Game #3: #16 A&M 72, Oklahoma State 55 (Brooklyn, NY) 11/20

Texas A&M 72 • 3-0																
#	Player		Total		3-Ptr		Rebounds			PF	TP					Min
			FG-FGA	FG-FGA	FT-FTA	Off	Def	Tot	A			TO	Blk	Stl		
01	D.J. Hogg	f	6-11	4-7	2-2	3	4	7	1	18	3	1	1	1	34	
10	Tonny Trocha-Morelos	f	5-11	2-5	0-0	1	2	3	2	12	0	1	1	0	30	
34	Tyler Davis	c	2-4	0-0	0-0	0	8	8	4	4	0	2	1	0	18	
03	Admon Gilder	c	3-7	2-5	2-2	0	3	3	2	10	2	4	0	1	36	
13	Duane Wilson	g	3-5	0-1	2-2	0	2	2	3	8	5	4	0	0	25	
00	Jay Jay Chandler		0-1	0-0	0-0	0	1	1	1	0	0	0	0	0	5	
02	T.J. Starks		4-9	1-4	0-0	1	5	6	2	9	4	4	0	0	23	
12	Chris Collins		0-0	0-0	0-0	0	0	0	1	0	0	0	0	0	4	
15	Isiah Jasey		0-0	0-0	0-0	0	0	0	0	0	0	0	0	0	1	
44	Robert Williams		5-9	0-2	1-3	2	9	11	3	11	2	3	2	3	24	
	Team					2	2	4								
	Totals		28-57	9-24	7-9	9	36	45	19	72	16	19	5	5	200	
FG % 1st Half: 15-28 53.6% 2nd half: 13-29 44.8% Game: 28-57 49.1% Deadball Rebound 1																
3FG % 1st Half: 4-11 36.4% 2nd half: 5-13 38.5% Game: 9-24 37.5%																
FT % 1st Half: 5-7 71.4% 2nd half: 2-2 100.0 Game: 7-9 77.8%																

Oklahoma State 55 • 3-1																
##	Player	Total		3-Ptr	Rebounds			PF	TP					Min		
		FG-FGA	FG-FGA	FT-FTA	Off	Def	Tot			A	TO	Blk	Stl			
41	Mitchell Solomon	f	2-6	0-2	1-2	4	3	7	4	5	1	0	0	1	21	
14	Lucas N'Guessan	c	1-3	0-1	0-0	2	2	4	2	2	0	0	2	3	28	
01	Kendall Smith	g	2-9	0-1	3-4	0	2	2	2	7	2	2	0	1	24	
05	Tavarius Shine	g	2-11	0-4	4-8	5	3	8	1	8	1	0	0	1	27	
21	Lindy Waters	g	2-7	2-5	2-3	0	4	4	2	8	1	3	0	2	26	
00	Brandon Averette		4-9	0-2	2-3	1	3	4	0	10	1	2	0	0	19	
04	Thomas Dzagwa		1-2	1-2	0-0	0	1	1	0	3	0	0	0	0	9	
12	Cameron McGriff		4-8	0-2	0-0	2	1	3	2	8	1	2	1	1	24	
30	Jeffrey Carroll		2-12	0-5	0-2	1	2	3	0	4	0	1	0	0	22	
	Team					2	0	2								
	Totals		20-67	3-24	12-22	17	21	38	13	55	7	10	3	9	200	
FG % 1st Half: 9-35 25.7% 2nd half: 11-32 34.4% Game: 20-67 29.9% Deadball Rebound 4																
3FG % 1st Half: 1-13 7.7% 2nd half: 2-11 18.2% Game: 3-24 12.5%																
FT % 1st Half: 3-7 42.9% 2nd half: 9-15 60.0% Game: 12-22 54.5%																

Officials: Wally Rutecki, Kelly Pfeifer, Tony Chiazza  
Technical fouls: Texas A&M-None. Oklahoma State-None.  
Attendance: 5081  
2017 Progressive Legends Classic - Semifinal Game 1

Score by periods	1st	2nd	Total													
Texas A&M	39	33	72													
Oklahoma State	22	33	55													

Game #2: #16 A&M 84, UCSB 65 (College Station) 11/17

UCSB 65 • 1-2																	
#	Player		Total	3-Ptr		Rebounds											
			FG-FGA	FG-FGA	FT-FTA	Off	Def	Tot	PF	TP	A	To	Blk	Stl		Min	
01	Leland King II	*	3-12	1-5	0-0	2	7	9	1	7	2	1	0	0		29	
02	Gabe Vincent	*	5-11	2-6	0-0	0	0	0	1	12	1	1	0	0		22	
05	Jalen Canty	*	5-7	0-0	0-0	3	3	6	2	10	1	1	2	0		21	
21	Max Heidegger	*	7-13	0-2	10-12	1	1	2	1	24	1	0	0	2		30	
23	Christian Terrell	*	0-2	0-1	0-0	0	1	1	3	0	0	2	0	0		21	
00	Jarriess Blackmon		0-1	0-0	0-0	1	3	4	3	0	0	2	1	0		19	
03	Clifton Powell		2-7	0-2	0-2	0	1	1	2	4	1	2	0	0		16	
10	Maxwell Kupchak		0-0	0-0	0-0	0	0	0	1	0	1	0	0	0		7	
11	Brandon Davis		0-1	0-0	0-0	0	3	3	0	0	2	1	0	1		10	
12	Alex Hart		2-3	0-0	0-0	2	1	3	0	4	0	1	0	0		14	
13	Sam Walters		0-1	0-1	0-0	0	0	0	0	0	1	0	0	0		2	
14	Ali Lakoju		2-3	0-0	0-0	1	1	2	4	0	0	1	1	0		8	
43	J.D. Slajchert		0-0	0-0	0-0	0	0	0	0	0	0	0	0	0		1	
Team						4	1	5									
Totals			26-61	3-17	10-14	14	21	35	18	65	10	12	5	4		200	
FG % 1st Half: 11-30		36.7%	2nd half: 15-31		48.4%	Game: 26-61		42.6%									Deadball
3FG % 1st Half: 2-8		25.0%	2nd half: 1-9		11.1%	Game: 3-17		17.6%									Rebound
FT % 1st Half: 8-8		100.0	2nd half: 2-6		33.3%	Game: 10-14		71.4%									2



# GAME-BY-GAME BOX SCORES

## Game #5: #16 A&M 81, Pepperdine 65 (College Station) 11/24

### Pepperdine 65 • 2-4

#	Player	Total		3-Ptr		Rebounds			PF	TP	A TO Blk Stl				Min
		FG-FGA	FG-FGA	FT-FTA	Off Def Tot	PF	TP	A TO Blk Stl							
00	Amadi Udenyi	* 2-4	1-3	0-0	0 0 0	0	5	4 4 0 1	23						
04	Colbey Ross	* 2-7	1-3	3-4	0 2 2	2	8	4 2 0 1	26						
11	Trae Berhow	* 4-11	1-4	0-0	4 4 8	2	9	2 1 1 0	35						
20	Kameron Edwards	* 7-15	0-2	6-12	3 6 9	1	20	1 3 0 1	32						
41	Matthew Atewe	* 1-4	0-0	1-2	1 3 4	3	3	0 0 0 1	18						
01	Elijah Lee	0-1	0-1	0-1	0 0 0	0	0	1 0 0 0	6						
05	Jade' Smith	2-3	0-0	0-0	0 1 1	2	4	1 1 0 0	7						
12	Darnell Dunn	0-1	0-0	0-0	0 0 0	0	0	0 0 0 0	5						
21	Knox Hellums	1-7	1-5	2-2	1 2 3	0	5	3 0 0 1	24						
22	Harrison Meads	1-1	0-0	0-0	0 1 1	2	2	0 0 0 0	2						
31	Nolan Taylor	4-8	0-1	1-3	5 1 6	3	9	1 1 0 1	22						
Team					1 4 5										
Totals		24-62	4-19	13-24	15 24 39	15	65	17 12 1 6	200						
FG % 1st Half: 10-27 37.0% 2nd half: 14-35 40.0% Game: 24-62 38.7% Deadball Rebounds 4															
3FG % 1st Half: 2-9 22.2% 2nd half: 2-10 20.0% Game: 4-19 21.1%															
FT % 1st Half: 6-11 54.5% 2nd half: 7-13 53.8% Game: 13-24 54.2%															

### Texas A&M 81 • 5-0

#	Player	Total		3-Ptr		Rebounds			PF	TP	A TO Blk Stl				Min
		FG-FGA	FG-FGA	FT-FTA	Off Def Tot	PF	TP	A TO Blk Stl							
01	D.J. Hogg	* 6-14	4-9	2-4	3 6 9	2	18	2 1 3 1	32						
03	Admon Gilder	* 1-7	0-4	3-4	0 4 4	1	5	5 0 0 3	31						
10	Tonny Trocha-Morelos	* 2-3	0-0	2-3	1 4 5	2	6	1 2 2 1	22						
13	Duane Wilson	* 6-9	3-5	0-0	0 1 1	2	15	4 3 0 0	26						
34	Tyler Davis	* 6-11	0-0	4-7	5 3 8	5	16	2 4 3 0	29						
00	Jay Jay Chandler	4-6	1-3	1-2	0 2 2	2	10	0 0 0 0	11						
02	T.J. Starks	1-7	1-5	0-0	0 3 3	2	3	2 1 0 0	14						
04	J.J. Caldwell	1-2	0-0	2-2	0 2 2	2	4	3 0 0 1	16						
44	Robert Williams	2-3	0-0	0-0	2 5 7	3	4	6 1 3 0	19						
Team					3 0 3										
Totals		29-62	9-26	14-22	14 30 44	21	81	25 12 11 6	200						
FG % 1st Half: 16-33 48.5% 2nd half: 13-29 44.8% Game: 29-62 46.8% Deadball Rebounds 3															
3FG % 1st Half: 6-15 40.0% 2nd half: 3-11 27.3% Game: 9-26 34.6%															
FT % 1st Half: 3-5 60.0% 2nd half: 11-17 64.7% Game: 14-22 63.6%															

Officials: Mike Nance, Garrick Shannon, Owen Shortt  
Technical fouls: Pepperdine-None. Texas A&M-None.  
Attendance: 6704

Score by periods	1st	2nd	Total	Points	In Paint	Off T/O	2nd Chance	Fast Break	Bench
Pepperdine	28	37	65	32	14	20	7	20	21
Texas A&M	41	40	81	30	20	19	16	20	21

## Game #7: #9 A&M 78, UTRGV 60 (College Station) 11/30

### UTRGV 60 • 3-6

#	Player	Total		3-Ptr		Rebounds			PF	TP	A TO Blk Stl				Min
		FG-FGA	FG-FGA	FT-FTA	Off Def Tot	PF	TP	A TO Blk Stl							
04	Nick Dixon	* 5-14	1-5	2-2	2 4 6	1	13	3 1 0 0	26						
10	Moe McDonald	* 0-4	0-1	2-2	0 2 2	1	2	2 0 0 0	17						
11	Lesley Varner Jr.	* 1-8	1-3	0-0	1 2 3	0	3	0 0 0 0	21						
25	Xavier McDaniel Jr.	* 2-9	0-4	2-2	1 5 6	3	6	1 0 2 0	21						
32	Adonis Rwabigwi	* 0-3	0-0	0-0	1 0 1	3	0	0 0 0 0	8						
00	Greg Bowie	4-11	1-5	0-0	1 2 3	1	9	2 0 0 2	27						
13	Lew Stallworth	1-3	1-3	0-0	0 1 1	1	3	4 0 0 0	14						
14	Javon Levi	0-2	0-1	1-2	0 0 0	2	1	4 3 0 2	17						
20	Johnny Crnogorac	0-1	0-0	0-0	3 0 3	3	0	0 3 0 0	7						
21	Mike Hoffman	4-10	1-4	2-3	0 2 2	3	11	0 0 0 1	21						
22	Jordan Jackson	0-1	0-1	0-0	0 0 0	0	0	0 0 0 0	6						
23	Dan Kimasa	5-6	0-0	2-2	3 5 8	5	12	0 2 0 1	20						
24	Marlon Williams	0-0	0-0	0-0	0 0 0	0	0	0 0 0 0	2						
Team					3 1 4										
Totals		22-72	5-27	11-13	15 24 39	23	60	16 9 2 8	200						
FG % 1st Half: 9-38 23.7% 2nd half: 13-34 38.2% Game: 22-72 30.6% Deadball Rebounds 0,1															
3FG % 1st Half: 3-17 17.6% 2nd half: 2-10 20.0% Game: 5-27 18.5%															
FT % 1st Half: 7-8 87.5% 2nd half: 4-5 80.0% Game: 11-13 84.6%															

### Texas A&M 78 • 7-0

#	Player	Total		3-Ptr		Rebounds			PF	TP	A TO Blk Stl				Min
		FG-FGA	FG-FGA	FT-FTA	Off Def Tot	PF	TP	A TO Blk Stl							
01	D.J. Hogg	* 6-11	4-7	1-1	2 8 10	2	17	0 3 1 0	28						
03	Admon Gilder	* 5-9	3-5	4-5	1 4 5	1	17	4 2 0 0	24						
13	Duane Wilson	* 1-6	0-4	4-4	0 0 0	0	6	7 1 1 3	25						
34	Tyler Davis	* 6-7	0-0	1-7	3 4 7	3	13	3 3 1 0	27						
44	Robert Williams	* 1-1	0-0	2-4	2 12 14	2	4	3 0 3 0	25						
00	Jay Jay Chandler	1-3	0-1	2-2	1 0 1	2	4	0 0 0 2	14						
02	T.J. Starks	1-5	0-3	0-0	0 0 0	1	2	0 0 0 0	9						
04	J.J. Caldwell	0-1	0-0	2-2	0 1 1	1	2	1 0 0 1	15						
05	Savion Flagg	2-3	0-1	0-0	1 3 4	2	4	0 2 0 0	9						
10	Tonny Trocha-Morelos	3-8	1-1	2-5	0 4 4	0	9	0 2 1 0	19						
12	Chris Collins	0-1	0-1	0-0	0 0 0	0	0	0 0 0 0	2						
15	Isiah Jasey	0-0	0-0	0-0	0 0 0	1	0	0 0 0 0	3						
Team					0 1 1										
Totals		26-55	8-23	18-30	10 37 47	15	78	18 13 7 6	200						
FG % 1st Half: 14-30 46.7% 2nd half: 12-25 48.0% Game: 26-55 47.3% Deadball Rebounds 6															
3FG % 1st Half: 4-12 33.3% 2nd half: 4-11 36.4% Game: 8-23 34.8%															
FT % 1st Half: 8-14 57.1% 2nd half: 10-16 62.5% Game: 18-30 60.0%															

Officials: Pat Adams, John Hampton, Rusty Phillips  
Technical fouls: UTRGV-None. Texas A&M-None.  
Attendance: 7121

Score by periods	1st	2nd	Total	Points	In Paint	Off T/O	2nd Chance	Fast Break	Bench
UTRGV	28	32	60	12	13	11	4	36	21
Texas A&M	40	38	78	36	11	12	10	21	

## Game #6: #16 A&M 75, #10 USC 59 (Los Angeles, CA) 11/26

### Texas A&M 75 • 6-0

#	Player		Total		3-Ptr	Rebounds			PF	TP	A				Min
			FG-FGA	FG-FGA	FT-FTA	Off	Def	Tot			To	Bk	Stl		
01	D.J. Hogg	f	4-11	3-7	4-4	0	8	8	1	15	4	0	1	3	37
44	Robert Williams	f	2-4	0-0	0-1	2	6	8	3	4	1	0	4	1	23
34	Tyler Davis	c	4-11	0-1	2-4	6	2	8	3	10	2	2	2	0	28
03	Admon Gilder	g	4-9	1-2	0-0	2	8	10	2	9	3	2	0	0	30
13	Duane Wilson	g	5-12	1-3	2-2	0	3	3	0	13	2	4	0	0	23
00	Jay Jay Chandler		0-0	0-0	0-0	0	0	0	1	0	0	0	0	0	3
02	T.J. Starks		5-9	0-1	0-0	0	3	3	0	10	1	2	0	0	14
04	J.J. Caldwell		2-2	0-0	0-0	0	2	2	1	4	2	1	0	2	17
10	Tonny Trocha-Morelos		5-12	0-3	0-0	3	4	7	3	10	0	2	0	0	25
Team						2	1	3				1			
Totals			31-70	5-17	8-11	15	37	52	14	75	15	14	7	6	200
FG % 1st Half: 17-38			44.7%	2nd half: 14-32	43.8%	Game: 31-70			44.3%						Deadball
3FG % 1st Half: 4-12			33.3%	2nd half: 1-5	20.0%	Game: 5-17			29.4%						Rebounds
FT % 1st Half: 0-0			0.0%	2nd half: 8-11	72.7%	Game: 8-11			72.7%						3.2

GAME-BY-GAME BOX SCORES

Game #9: #7 A&M 73, Prairie View A&M 53 (College Station) 12/9

Prairie View A&M 53 • 2-7

#	Player	Total		3-Ptr		Rebounds			PF	TP	A TO Blk Stl				Min
		FG-FGA	FG-FGA	FT-FTA	FT-FTA	Off	Def	Tot			A	TO	Blk	Stl	
03	Gary Blackston	* 6-19	2-5	3-5	3-5	0	5	5	2	17	2	4	0	0	37
11	Dennis Jones	* 3-9	0-0	4-9	4-9	0	1	1	4	10	4	0	0	2	39
12	J.D. Wallace	* 2-3	0-0	1-2	3	6	9	2	5	0	1	0	1	0	30
13	Iwin Ellis	* 1-2	0-0	0-0	2	3	5	2	2	2	0	1	0	0	21
14	Zachary Hamilton	* 8-22	1-7	1-3	3	5	8	1	18	0	3	1	0	0	30
01	Keion Alexander	0-0	0-0	1-2	0	1	1	1	1	1	0	0	0	0	9
04	Juan Hood	0-0	0-0	0-0	0	0	0	1	0	0	0	0	0	0	4
21	Shay'Rone Jett	0-1	0-0	0-0	0	1	1	2	0	0	0	0	0	0	9
24	Jordan Lumpkins	0-2	0-0	0-0	1	0	1	2	0	0	0	0	0	0	7
30	Austin Starr	0-3	0-3	0-0	0	0	0	3	0	0	2	0	1	1	14
Team						2		1	3						
Totals		20-61	3-15	10-21	11	23	34	20	53		8	10	2	4	200
FG % 1st Half: 12-30 40.0% 2nd half: 8-31 25.8% Game: 20-61 32.8%															
3FG % 1st Half: 1-5 20.0% 2nd half: 2-10 20.0% Game: 3-15 20.0%															
FT % 1st Half: 4-9 44.4% 2nd half: 6-12 50.0% Game: 10-21 47.6%															
Deadball Rebounds 6															

Texas A&M 73 • 8-1

#	Player	Total		3-Ptr		Rebounds			PF	TP	A TO Blk Stl				Min
		FG-FGA	FG-FGA	FT-FTA	FT-FTA	Off	Def	Tot			A	TO	Blk	Stl	
01	D.J. Hogg	* 4-7	2-4	2-2	0	5	5	3	12	2	3	0	0	0	26
03	Admon Gilder	* 5-9	2-5	2-2	3	3	6	1	14	2	2	0	1	1	29
13	Duane Wilson	* 1-6	0-2	3-6	1	0	1	3	5	2	2	0	2	0	26
34	Tyler Davis	* 4-5	0-0	0-1	1	4	5	2	8	2	0	4	1	0	20
04	Robert Williams	* 4-4	0-0	0-1	2	14	16	2	8	2	5	4	0	0	26
00	Jay Jay Chandler	2-4	0-2	2-2	0	1	1	3	6	2	0	0	0	0	10
02	T.J. Starks	3-8	0-2	1-3	0	0	0	2	7	1	1	0	0	0	17
04	J.J. Caldwell	0-0	0-0	0-0	0	0	0	0	0	1	1	0	1	1	4
05	Savion Flagg	1-4	0-1	0-0	2	2	4	0	2	0	0	0	0	0	13
10	Tonny Trocha-Morelos	4-8	1-2	2-3	3	4	7	2	11	3	0	0	0	1	22
11	Mark French	0-0	0-0	0-0	0	0	0	1	0	0	0	0	0	0	1
12	Chris Collins	0-1	0-0	0-0	0	0	0	1	0	0	1	0	0	0	3
15	Isiah Jasey	0-0	0-0	0-0	0	1	1	1	0	0	0	0	0	0	2
22	Frank Byers	0-0	0-0	0-0	0	0	0	0	0	0	0	0	0	0	1
Team						1		1	2						
Totals		28-56	5-18	12-20	13	35	48	21	73		15	17	8	6	200
FG % 1st Half: 14-26 53.8% 2nd half: 14-30 46.7% Game: 28-56 50.0%															
3FG % 1st Half: 3-11 27.3% 2nd half: 2-7 28.6% Game: 5-18 27.8%															
FT % 1st Half: 6-10 60.0% 2nd half: 6-10 60.0% Game: 12-20 60.0%															
Deadball Rebounds 0															

Officials: Mike Nance, K.B. Burdett Jr, Marc Ellard  
Technical fouls: Prairie View A&M-None. Texas A&M-None.  
Attendance: 7804

Score by periods				1st	2nd	Total
Prairie View A&M				29	24	53
Texas A&M				37	36	73

Points	In Paint	Off T/O	2nd Chance	Fast Break	Bench
PV	28	16	6	12	1
TAMU	42	6	20	12	26

Game #11: #11 A&M 64, Northern Kentucky 58 (College Station) 12/19

Northern Kentucky 58 • 7-5

#	Player	Total		3-Ptr		Rebounds			PF	TP	A TO Blk Stl				Min
		FG-FGA	FG-FGA	FT-FTA	FT-FTA	Off	Def	Tot			A	TO	Blk	Stl	
01	Jordan Garnett	* 6-12	3-5	0-0	1	2	3	2	15	0	0	0	2	3	35
05	Jalen Tate	* 0-0	0-0	0-0	0	2	2	4	0	2	1	1	1	1	18
23	Carson Williams	* 4-9	0-1	1-6	1	4	5	1	9	0	2	0	1	1	28
30	Lavone Holland II	* 5-12	2-8	0-0	0	6	6	4	12	7	2	0	1	1	35
34	Drew Mcdonald	* 6-19	1-6	3-4	2	9	11	2	16	2	2	0	0	0	35
04	Jeff Garrett	0-0	0-0	0-0	0	1	1	0	0	0	0	0	0	0	4
11	Mason Faulkner	1-4	1-4	0-0	1	4	5	1	3	2	2	0	0	0	20
15	Tyler Sharpe	0-2	0-2	0-0	0	0	0	1	0	1	0	0	0	0	8
32	Dantez Walton	1-5	0-2	1-2	3	3	6	5	3	0	0	0	0	0	16
33	Chris Vogt	0-0	0-0	0-0	0	0	0	0	0	0	0	0	0	0	1
Team						0		0	0						
Totals		23-63	7-28	5-12	8	31	39	20	58		14	9	1	5	200
FG % 1st Half: 11-34 32.4% 2nd half: 12-29 41.4% Game: 23-63 36.5%															
3FG % 1st Half: 1-15 6.7% 2nd half: 6-13 46.2% Game: 7-28 25.0%															
FT % 1st Half: 0-2 0.0% 2nd half: 5-10 50.0% Game: 5-12 41.7%															
Deadball Rebounds 4															

Texas A&M 64 • 10-1

#	Player	Total		3-Ptr		Rebounds			PF	TP	A TO Blk Stl				Min
		FG-FGA	FG-FGA	FT-FTA	FT-FTA	Off	Def	Tot			A	TO	Blk	Stl	
01	D.J. Hogg	* 1-8	1-7	1-2	0	6	6	2	4	2	0	0	2	3	35
04	J.J. Caldwell	* 1-4	0-0	4-6	1	7	8	2	6	4	3	1	0	0	32
10	Tonny Trocha-Morelos	* 3-11	0-4	3-4	4	2	6	1	9	1	0	2	0	0	26
13	Duane Wilson	* 6-16	1-6	3-4	0	4	4	2	16	3	2	0	1	1	32
34	Tyler Davis	* 7-12	0-1	0-0	2	8	10	3	14	3	1	3	0	0	37
00	Jay Jay Chandler	1-4	0-2	1-1	0	0	0	1	3	0	3	0	0	0	9
05	Savion Flagg	4-7	0-0	4-6	5	5	10	0	12	0	2	0	2	2	25
12	Chris Collins	0-0	0-0	0-0	0	0	0	1	0	0	1	0	0	0	4
Team						2		2	4						
Totals		23-62	2-20	16-23	14	34	48	12	64		13	12	6	5	200
FG % 1st Half: 13-33 39.4% 2nd half: 10-29 34.5% Game: 23-62 37.1%															
3FG % 1st Half: 2-11 18.2% 2nd half: 0-9 0.0% Game: 2-20 10.0%															
FT % 1st Half: 1-1 100.0 2nd half: 15-22 68.2% Game: 16-23 69.6%															
Deadball Rebounds 1,1															

Officials: Olandis Poole, John Hampton, Garrick Shannon  
Technical fouls: Northern Kentucky-None. Texas A&M-None.  
Attendance: 6595

Score by periods				1st	2nd	Total
Northern Kentucky				23	35	58
Texas A&M				29	35	64

Points	In Paint	Off T/O	2nd Chance	Fast Break	Bench
NKU-M	32	7	4	9	6
TAMU	36	9	18	6	15

Game #10: #9 A&M 113, Savannah State 66 (College Station) 12/13

Savannah State 66 • 3-9

#	Player	Total		3-Ptr		Rebounds			PF	TP	A TO Blk Stl				Min
		FG-FGA	FG-FGA	FT-FTA	Off	Def	Tot	A			TO	Blk	Stl		
01	Austin Dasent	* 1-3	1-2	0-0	1	1	2	0	3	1	1	0	0	0	9
03	Zach Sellers	* 4-9	2-4	0-0	0	2	2	0	10	3	2	0	0	0	28
05	Javaris Jenkins	* 7-15	4-11	0-0	2	2	4	2	18	3	3	2	2	2	24
10	Maricus Glenn	* 1-4	0-1	0-0	1	3	4	3	2	1	2	1	0	1	18
22	Dexter Mcclanahan	* 4-14	1-6	1-2	2	2	4	1	10	0	4	0	1	1	23
02	Raluke Orizu	2-3	0-0	0-0	0	4	4	1	4	0	1	0	0	0	20
04	John Grant	1-7	1-5	0-0	0	2	2	3	3	1	0	0	0	0	15
14	Alante Fenner	3-9	1-3	2-2	3	2	5	0	9	3	1	0	1	1	26
15	Isaiah Felder	0-2	0-2	0-0	0	0	0	1	0	2	0	0	0	0	5
30	Jahir Cabeza	1-5	1-3	1-3	0	2	2	0	4	0	1	2	2	2	21
32	Chris Dubose	1-1	1-1	0-0	0	0	0	0	3	0	0	0	0	0	3
55	Ty'Lik Evans	0-2	0-2	0-0	0	0	0	2	0	0	1	0	0	0	8
Team					2	4	6								
Totals		25-74	12-40	4-7	11	24	35	13	66	14	16	5	7	200	
FG % 1st Half: 12-37		32.4%	2nd half: 13-37	35.1%	Game: 25-74		33.8%							Deadball Rebounds 2	
3FG % 1st Half: 9-23		39.1%	2nd half: 3-17	17.6%	Game: 12-40		30.0%								
FT % 1st Half: 0-0		0.0%	2nd half: 4-7	57.1%	Game: 4-7		57.1%								

# GAME-BY-GAME BOX SCORES

## Game #13: Alabama 79, #16 A&M 57 (Tuscaloosa)

12/30

### Texas A&M 57 • 11-2, 0-1

#	Player	Total		3-Ptr		Rebounds			PF	TP	A TO Blk Stl				Min
		FG-FGA	FG-FGA	FT-FTA	Off Def Tot	PF	TP	A TO Blk Stl							
05	Savion Flagg	f	2-7	0-3	0-0	3	6	9	4	4	1	0	0	0	28
34	Tyler Davis	f	6-12	1-1	1-1	3	3	6	4	14	1	3	0	0	29
10	Tonny Trocha-Morelos	c	2-7	1-4	2-4	4	2	6	2	7	1	1	0	1	25
00	Jay Jay Chandler	g	2-8	0-4	2-3	0	1	1	2	6	3	2	0	0	23
13	Duane Wilson	g	3-11	0-3	3-3	0	1	1	1	9	3	1	0	1	32
02	T.J. Starks		1-10	0-3	0-0	1	2	3	3	2	0	1	0	2	20
04	J.J. Caldwell		0-3	0-1	1-2	2	2	4	2	1	0	2	0	1	16
12	Chris Collins		0-1	0-1	0-0	0	0	0	0	0	0	0	0	1	4
15	Isiah Jasey		0-0	0-0	0-0	0	0	0	0	0	0	0	0	0	2
44	Robert Williams		5-10	0-0	4-7	5	3	8	1	14	0	2	2	1	21
Team					2	3	5								
Totals			21-69	2-20	13-20	20	23	43	19	57	9	12	2	7	200
FG % 1st Half: 11-37 29.7% 2nd half: 10-32 31.3% Game: 21-69 30.4% Deadball Rebounds 3															
3FG % 1st Half: 0-10 0.0% 2nd half: 2-10 20.0% Game: 2-20 10.0%															
FT % 1st Half: 6-7 85.7% 2nd half: 7-13 53.8% Game: 13-20 65.0%															

### Alabama 79 • 9-4, 1-0

#	Player	Total		3-Ptr		Rebounds			PF	TP	A TO Blk Stl				Min
		FG-FGA	FG-FGA	FT-FTA	Off Def Tot	PF	TP	A TO Blk Stl							
00	Donta Hall	f	7-8	0-0	3-3	2	4	6	3	17	1	2	2	0	28
25	Braxton Key	f	1-3	0-1	0-0	3	3	6	4	2	2	0	0	2	20
02	Collin Sexton	g	3-12	1-6	9-10	0	3	3	1	16	2	3	0	1	29
12	Dazon Ingram	g	5-12	1-6	5-6	0	6	6	3	16	3	3	0	3	30
23	John Petty	g	6-10	5-9	1-1	0	4	4	1	18	3	2	2	0	32
03	Alex Reese		0-0	0-0	0-0	0	1	1	1	0	0	0	0	0	3
04	Daniel Giddens		1-4	0-0	0-0	0	2	2	1	2	0	0	2	0	15
05	Avery Johnson Jr		0-3	0-1	2-2	1	2	3	2	2	0	1	0	1	12
10	Herbert Jones		2-3	0-0	0-2	2	6	8	2	4	2	1	1	0	21
15	Tyler Barnes		0-1	0-1	0-0	0	0	0	0	0	0	0	0	0	1
24	Lawson Schaffer		0-0	0-0	0-0	0	0	0	1	0	1	0	0	0	2
30	Galin Smith		1-2	0-0	0-0	1	0	1	1	2	0	0	2	0	7
Team					1	0	1	2							
Totals			26-58	7-24	20-24	10	32	42	20	79	14	12	9	7	200
FG % 1st Half: 12-32 37.5% 2nd half: 14-26 53.8% Game: 26-58 44.8% Deadball Rebounds 3															
3FG % 1st Half: 3-12 25.0% 2nd half: 4-12 33.3% Game: 7-24 29.2%															
FT % 1st Half: 8-11 72.7% 2nd half: 12-13 92.3% Game: 20-24 83.3%															

Officials: Don Dally, Chuck Jones, Todd Austin  
Technical fouls: Texas A&M-None. Alabama-None.  
Attendance: 14218

Score by periods	1st	2nd	Total						
Texas A&M	28	29	57	Points	In	Off	2nd	Fast	Bench
Alabama	35	44	79	TAMU	Paint	T/O	Chance	Break	
				UA	36	9	22	4	17
					36	15	13	6	10

## Game #15: LSU 69, #9 A&M 68 (College Station)

1/6

### LSU 69 • 10-4, 1-1 SEC

#	Player	Total		3-Ptr		Rebounds			PF	TP	A TO Blk Stl				Min
		FG-FGA	FG-FGA	FT-FTA	Off Def Tot	PF	TP	A TO Blk Stl							
01	Duop Reath	*	4-14	1-3	0-0	5	5	10	3	9	1	2	1	0	36
03	Tremont Waters	*	6-13	5-9	4-4	0	5	5	2	21	4	5	0	1	36
04	Skylar Mays	*	3-11	2-7	3-4	0	5	5	1	11	6	1	0	0	30
05	Daryl Edwards	*	3-6	1-4	1-2	0	1	1	2	8	1	2	0	1	25
21	Aaron Epps	*	4-7	3-5	0-0	1	7	8	3	11	0	0	0	1	27
00	Brandon Sampson		1-4	0-0	0-1	0	1	1	0	2	1	1	0	2	18
02	Brandon Rachal		3-4	0-0	0-0	1	1	2	3	6	0	0	0	0	16
10	Galen Alexander		0-0	0-0	0-0	0	1	1	0	0	0	0	0	0	2
14	Randy Onwuasor		0-0	0-0	0-0	0	0	0	2	0	0	0	0	0	1
35	Mayan Kiir		0-0	0-0	0-0	1	0	1	1	0	0	0	1	1	3
44	Wayde Sims		0-1	0-0	1-2	0	0	0	4	1	0	1	0	0	6
Team					1	1	2				1				
Totals			24-60	12-28	9-13	9	27	36	21	69	13	13	2	6	200
FG % 1st Half: 12-34 35.3% 2nd half: 12-26 46.2% Game: 24-60 40.0% Deadball Rebounds 3															
3FG % 1st Half: 5-14 35.7% 2nd half: 7-14 50.0% Game: 12-28 42.9%															
FT % 1st Half: 0-1 0.0% 2nd half: 9-12 75.0% Game: 9-13 69.2%															

### Texas A&M 68 • 11-4, 0-3 SEC

#	Player	Total		3-Ptr		Rebounds			PF	TP	A TO Blk Stl				Min
		FG-FGA	FG-FGA	FT-FTA	Off Def Tot	PF	TP	A TO Blk Stl							
01	D.J. Hogg	*	3-9	1-5	5-8	1	5	6	2	12	1	1	2	2	36
04	J.J. Caldwell	*	2-6	0-1	1-1	1	4	5	0	5	6	4	0	0	30
05	Savion Flagg	*	2-8	2-5	1-4	1	1	2	2	7	1	0	0	2	27
10	Tonny Trocha-Morelos	*	3-6	1-3	6-8	1	6	7	3	13	2	2	0	0	33
34	Tyler Davis	*	8-14	0-3	3-5	4	8	12	4	19	1	6	2	0	30
00	Jay Jay Chandler		1-3	1-3	2-2	1	0	1	3	5	1	0	0	0	14
02	T.J. Starks		3-9	0-4	1-2	1	2	3	1	7	1	1	0	0	22
12	Chris Collins		0-1	0-1	0-0	0	1	1	1	0	0	0	0	1	8
Team					2	1	3								
Totals			22-56	5-25	19-30	12	28	40	16	68	13	14	4	5	200
FG % 1st Half: 8-26 30.8% 2nd half: 14-30 46.7% Game: 22-56 39.3% Deadball Rebounds 6															
3FG % 1st Half: 1-13 7.7% 2nd half: 4-12 33.3% Game: 5-25 20.0%															
FT % 1st Half: 11-15 73.3% 2nd half: 8-15 53.3% Game: 19-30 63.3%															

Officials: Tony Henderson, Todd Austin, Gerald Williams  
Technical fouls: LSU-None. Texas A&M-None.  
Attendance: 10845

Score by periods	1st	2nd	Total						
LSU	29	40	69	Points	In	Off	2nd	Fast	Bench
Texas A&M	28	40	68	Paint	22	10	3	2	9
				TAMU	30	21	16	2	12

## Game #14: Florida 83, #11 A&M 66 (College Station)

1/2

### Florida 83 • 10-4, 2-0 SEC

#	Player		Total		3-Ptr		Rebounds			PF	TP	A TO Blk Stl				Min
			FG-FGA	FG-FGA	FT-FTA	Off	Def	Tot								
04	Egor Koulechov	*	7-13	5-6	0-0	1	3	4	2	19	2	0	0	3	32	
05	KeVaughn Allen	*	3-7	1-5	0-0	0	2	2	2	7	5	0	2	0	30	
11	Chris Chiozza	*	5-12	2-4	0-0	0	4	4	0	12	9	2	0	4	33	
13	Kevarnius Hayes	*	4-4	0-0	0-0	1	6	7	2	8	4	0	5	1	33	
25	Keith Stone	*	7-14	4-6	0-0	2	3	5	4	18	1	3	1	0	30	
00	Mike Okauru		0-0	0-0	0-0	0	0	0	0	0	0	0	0	0	1	
03	Jalen Hudson		4-6	3-4	0-1	0	2	2	1	11	0	1	0	0	15	
12	Gorjok Gak		0-2	0-0	0-0	1	1	2	1	0	1	1	0	0	7	
24	Deaundrae Ballard		3-6	2-3	0-0	0	1	1	0	8	3	0	0	0	19	
Team						1	1	2								
Totals				33-64	17-28	0-1	6	23	29	12	83	25	7	8	8	200
FG % 1st Half: 18-32 56.3% 2nd half: 15-32 46.9% Game: 33-64 51.6% Deadball Rebounds 0																
3FG % 1st Half: 10-16 62.5% 2nd half: 7-12 58.3% Game: 17-28 60.7%																
FT % 1st Half: 0-0 0.0% 2nd half: 0-1 0.0% Game: 0-1 0.0%																

GAME-BY-GAME BOX SCORES

Game #17: #24 Tennessee 75, A&M 62 (Knoxville) 1/13

Texas A&M 62 • 11-6, 0-5 SEC															
#	Player	Total		3-Ptr		Rebounds			PF	TP	A	TO	Blk	Stl	Min
		FG-FGA	FG-FGA	FT-FTA	FT-FTA	Off	Def	Tot							
01	D.J. Hogg	f	5-8	3-6	0-0	1	3	4	2	13	3	3	1	0	34
44	Robert Williams	f	3-8	0-0	2-2	1	6	7	5	8	2	3	3	0	25
34	Tyler Davis	c	4-8	1-2	0-0	1	6	7	0	9	1	2	0	0	33
03	Admon Gilder	g	7-13	1-4	1-1	0	4	4	1	16	2	1	1	2	35
04	J.J. Caldwell	g	0-1	0-0	0-0	0	1	1	3	0	1	2	0	0	17
02	T.J. Starks		0-1	0-0	0-0	0	0	0	0	0	0	1	0	0	4
05	Savion Flagg		0-2	0-1	0-0	0	0	0	0	0	0	1	0	0	8
10	Tonny Trocha-Morelos		3-6	2-3	2-5	2	0	2	3	10	2	1	1	2	21
13	Duane Wilson		2-7	1-4	1-2	0	1	1	2	6	6	3	0	2	23
Team						1	2	3							
Totals			24-54	8-20	6-10	6	23	29	16	62	17	17	6	6	200
FG % 1st Half: 10-24 41.7% 2nd half: 14-30 46.7% Game: 24-54 44.4%															
3FG % 1st Half: 5-8 62.5% 2nd half: 3-12 25.0% Game: 8-20 40.0%															
FT % 1st Half: 3-4 75.0% 2nd half: 3-6 50.0% Game: 6-10 60.0%															
Deadball Rebounds 3															

Tennessee 75 • 12-4, 3-2 SEC															
#	Player	Total		3-Ptr		Rebounds			PF	TP	A	TO	Blk	Stl	Min
		FG-FGA	FG-FGA	FT-FTA	FT-FTA	Off	Def	Tot							
02	Grant Williams	f	3-13	0-0	3-4	2	3	5	2	9	2	2	1	1	33
05	Admiral Schofield	f	4-12	2-6	2-3	4	4	8	3	12	3	1	2	2	31
11	Kyle Alexander	f	5-6	0-0	4-4	3	3	6	0	14	1	1	3	1	30
00	Jordan Bone	g	3-7	0-2	4-4	1	2	3	0	10	4	2	0	2	27
23	Jordan Bowden	g	4-8	2-4	5-5	2	4	6	1	15	1	1	0	3	28
01	Lamonte Turner		3-7	1-3	0-0	0	2	2	1	7	0	0	0	1	17
03	James Daniel		1-4	0-2	2-3	0	0	0	2	4	3	3	0	0	14
10	John Fulkerson		2-4	0-0	0-0	1	0	1	1	4	0	0	0	0	8
13	Jalen Johnson		0-0	0-0	0-0	0	1	1	0	0	2	0	0	0	9
15	Derrick Walker		0-0	0-0	0-0	0	2	2	1	0	0	0	0	0	3
Team						1	3	4							
Totals			25-61	5-17	20-23	14	24	38	11	75	16	10	6	10	200
FG % 1st Half: 14-35 40.0% 2nd half: 11-26 42.3% Game: 25-61 41.0%															
3FG % 1st Half: 3-10 30.0% 2nd half: 2-7 28.6% Game: 5-17 29.4%															
FT % 1st Half: 5-5 100.0 2nd half: 15-18 83.3% Game: 20-23 87.0%															
Deadball Rebounds 3															

Officials: Doug Simmons, Terry Oglesby, Bart Lenox  
Technical fouls: Texas A&M-None. Tennessee-None.  
Attendance: 19612

Officials: Doug Sirmons, Terry Oglesby, Bart Lenox  
Technical fouls: Texas A&M-None. Tennessee-None.  
Attendance: 19612

Score by periods	1st	2nd	Total										
Texas A&M	28	34	62		Points	In	Off	2nd	Fast				
Tennessee	36	39	75		Paint	Paint	T/O	Chance	Break				Bench
					TAMU	32	12	3	12				16
					UT	32	22	11	15				15

Game #19: A&M 60, Missouri 49 (College Station) 1/20

Missouri 49 • 13-6; 3-3 SEC															
#	Player	Total		3-Ptr		Rebounds			PF	TP	A	TO	Blk	Stl	Min
		FG-FGA	FG-FGA	FT-FTA	FT-FTA	Off	Def	Tot							
03	Robertson, Kassius	*	1-11	1-5	4-4	1	6	7	3	7	3	1	0	0	37
11	Porter, Jontay	*	0-8	0-3	0-0	2	3	5	2	0	2	2	0	0	21
15	Geist, Jordan	*	3-7	0-3	3-4	0	3	3	3	9	3	0	0	1	25
21	Barnett, Jordan	*	2-6	2-4	3-4	1	3	4	0	9	0	4	2	0	34
23	Tilmon, Jeremiah	*	4-9	0-0	1-2	1	4	5	5	9	0	0	1	1	24
01	Phillips, Terrence		0-1	0-1	2-2	0	0	0	0	2	1	0	0	0	5
14	Nikko, Reed		1-2	0-0	0-1	0	4	4	1	2	0	0	0	0	11
24	Puryear, Kevin		3-8	0-1	2-2	2	2	4	1	8	0	1	0	0	28
33	Vanleer, Cullen		1-2	1-1	0-1	0	3	3	0	3	0	0	0	0	15
Team						0	3	3							
Totals			15-54	4-18	15-20	7	31	38	15	49	9	8	3	2	200
FG % 1st Half: 7-27 25.9% 2nd half: 8-27 29.6% Game: 15-54 27.8%															
3FG % 1st Half: 2-9 22.2% 2nd half: 2-9 22.2% Game: 4-18 22.2%															
FT % 1st Half: 4-6 66.7% 2nd half: 11-14 78.6% Game: 15-20 75.0%															
Deadball Rebounds 1															

Texas A&M 60 • 13-6; 2-5 SEC															
#	Player	Total		3-Ptr		Rebounds			PF	TP	A	TO	Blk	Stl	Min
		FG-FGA	FG-FGA	FT-FTA	FT-FTA	Off	Def	Tot							
01	D.J. Hogg	*	3-8	0-3	0-0	1	4	5	3	6	2	1	0	0	28
03	Admon Gilder	*	2-6	1-3	0-0	0	4	4	2	5	2	1	0	0	27
13	Duane Wilson	*	0-6	0-2	0-0	0	2	2	2	0	1	0	1	1	18
34	Tyler Davis	*	4-13	0-2	3-4	3	11	14	2	11	2	0	3	0	29
44	Robert Williams	*	6-10	0-1	1-2	3	6	9	1	13	2	2	1	0	27
00	Jay Jay Chandler		0-1	0-0	0-0	0	0	0	1	0	2	0	0	0	9
02	T.J. Starks		4-9	0-1	3-5	0	1	1	2	11	2	0	0	0	24
05	Savion Flagg		0-1	0-0	0-0	1	3	4	3	0	1	0	0	0	14
10	Tonny Trocha-Morelos		6-10	2-5	0-0	0	4	4	2	14	1	0	0	1	24
Team						2	1	3							
Totals			25-64	3-17	7-11	10	36	46	18	60	15	4	5	2	200
FG % 1st Half: 11-36 30.6% 2nd half: 14-28 50.0% Game: 25-64 39.1%															
3FG % 1st Half: 3-12 25.0% 2nd half: 3-5 0.0% Game: 3-17 17.6%															
FT % 1st Half: 4-5 80.0% 2nd half: 3-6 50.0% Game: 7-11 63.6%															
Deadball Rebounds 2															

Officials: Karl Hess, Patrick Evans, Tim Gattis  
Technical fouls: Missouri-Robertson, Kassius. Texas A&M-Savion Flagg; Duane Wilson.  
Attendance: 11704

Officials: Karl Hess, Patrick Evans, Tim Gattis

Technical fouls: Missouri-Robertson, Kassius. Texas A&M-Savion Flagg; Duane Wilson.

Attendance: 11704

Score by periods	1st	2nd	Total								
Missouri	20	29	49		Points	In	Off	2nd	Fast		
					MIZ	Paint	T/O	Chance	Break		Bench
Texas A&M	29	31	60			22	2	3	8	15	
					TAMU	32	8	11	0	25	

Game #18: A&M 71, Ole Miss 69 (College Station) 1/16

Ole Miss 69 • 10-8; 3-3 SEC															
#	Player	Total		3-Ptr	Rebounds			PF	TP	A	TO	Blk	Stl	Min	
		FG-FGA	FG-FGA	FT-FTA	Off	Def	Tot								
01	Deandre Burnett	*	3-10	1-6	0-0	0	2	2	0	7	8	0	0	0	35
04	Breelin Tyree	*	4-7	1-2	2-2	2	3	5	3	11	0	4	0	1	25
05	Markel Crawford	*	0-1	0-0	4-5	0	0	0	2	4	0	2	0	1	24
12	Bruce Stevens	*	9-15	0-3	2-4	4	5	9	2	20	3	0	0	0	33
13	Dominik Olejniczak	*	1-3	0-0	0-0	1	1	2	4	2	0	1	2	0	19
00	Devontae Shuler		2-4	1-3	0-0	1	1	2	0	5	1	0	0	0	13
02	Marcanvis Hymon		3-4	0-0	0-0	0	1	1	3	6	0	0	0	0	22
03	Terence Davis		5-14	2-7	0-0	3	4	7	1	12	6	2	0	1	24
50	Justas Furmanavicius		0-1	0-0	2-2	0	0	0	0	2	1	0	0	0	5
Team						2	4	6							
Totals			27-59	5-21	10-13	13	21	34	15	69	19	9	2	3	200
FG % 1st Half: 13-25		52.0%	2nd half: 14-34		41.2%	Game: 27-59		45.8%	Deadball Rebound 1						
3FG % 1st Half: 3-8		37.5%	2nd half: 2-13		15.4%	Game: 5-21		23.8%							
FT % 1st Half: 8-8		100.0	2nd half: 2-5		40.0%	Game: 5-13		76.9%							



Game #21: #5 Kansas, 79, A&M 68 (Lawrence) 1/27

Texas A&M 68 • 13-8, 2-6 SEC

#	Player	Total		3-Ptr	Rebounds			PF	TP	A	TO	Blk	Stl	Min
		FG-FGA	FG-FGA	FT-FTA	Off	Def	Tot							
01	D.J. Hogg	f	4-10	1-5	0-0	3	3	6	3	9	3	1	0	30
44	Robert Williams	f	5-8	0-1	1-4	2	7	9	3	11	1	2	4	29
34	Tyler Davis	c	8-17	0-2	2-2	3	6	9	2	18	0	2	1	28
02	T.J. Starks	g	4-9	1-2	2-2	0	3	3	2	11	3	3	0	25
03	Admon Gilder	g	3-8	0-2	1-2	0	1	1	3	7	3	1	0	33
00	Jay Jay Chandler		0-1	0-0	0-0	1	0	1	0	0	0	2	0	7
04	J.J. Caldwell		0-2	0-0	0-0	1	0	1	0	0	1	1	0	5
05	Savion Flagg		0-0	0-0	0-0	0	0	0	0	0	1	0	0	10
10	Tonny Trocha-Morelos		3-6	2-4	1-1	3	4	7	2	9	2	0	0	23
13	Duane Wilson		1-3	1-2	0-0	0	1	1	0	3	1	1	1	10
Team					1	1	2					1		
Totals			28-64	5-18	7-11	14	26	40	15	68	15	14	6	4 200

FG % 1st Half: 12-33 36.4% 2nd half: 16-31 51.6% Game: 28-64 43.8% Deadball  
3FG % 1st Half: 2-10 20.0% 2nd half: 3-8 37.5% Game: 5-18 27.8% Rebounds  
FT % 1st Half: 1-2 50.0% 2nd half: 6-9 66.7% Game: 7-11 63.6% 3

Kansas 79 • 17-4, 6-2 Big 12

#	Player	Total		3-Ptr	Rebounds			PF	TP	A	TO	Blk	Stl	Min
		FG-FGA	FG-FGA	FT-FTA	Off	Def	Tot							
35	Udoka Azubuike	c	4-8	0-0	0-0	3	3	6	3	8	2	1	4	22
02	Lagerald Vick	g	4-9	2-4	0-0	1	2	3	2	10	2	2	1	32
04	Devonte' Graham	g	2-11	2-5	2-4	1	5	6	0	8	7	3	0	40
10	Svi Mykhailiuk	g	8-15	4-8	4-4	1	5	6	2	24	3	0	0	34
14	Malik Newman	g	6-13	2-7	1-3	1	6	7	0	15	1	1	0	37
00	Marcus Garrett		4-4	1-1	0-0	1	0	1	2	9	1	1	0	2 17
22	Silvio De Sousa		0-0	0-0	0-0	0	0	0	0	0	0	0	1	0 2
44	Mitch Lightfoot		2-2	1-1	0-0	1	1	2	2	5	0	0	0	0 16
Team					1	1	2					1		
Totals			30-62	12-26	7-11	10	23	33	11	79	16	9	6	5 200

FG % 1st Half: 16-35 45.7% 2nd half: 14-27 51.9% Game: 30-62 48.4% Deadball  
3FG % 1st Half: 10-19 52.6% 2nd half: 2-7 28.6% Game: 12-26 46.2% Rebounds  
FT % 1st Half: 3-4 75.0% 2nd half: 4-7 57.1% Game: 7-11 63.6% 0

Officials: Tom Eades, Gerry Pollard, Marques Pettigrew  
Technical fouls: Texas A&M-None. Kansas-Udoka Azubuike.  
Attendance: 16300



# JAY JAY CHANDLER

# #0

**FRESHMAN (HS) • GUARD • 6-4 • 180 LBS.**  
**KATY, TEXAS • CINCO RANCH HS**  
**MAJOR : SPORT MANAGEMENT**

SEASON HIGHS				CAREER HIGHS			
<b>PTS</b>	17	vs Florida (1/2/18)		<b>PTS</b>	17	vs Florida (1/2/18)	
<b>RBS</b>	3	vs Buffalo (12/21/17) & Florida (1/2/18)		<b>RBS</b>	3	vs Buffalo (12/21/17) & Florida (1/2/18)	
<b>AST</b>	5	vs Savannah State (12/13/17)		<b>AST</b>	5	vs Savannah State (12/13/17)	
<b>STL</b>	2	vs UTRGV (11/30/17)		<b>STL</b>	2	vs UTRGV (11/30/17)	
<b>BLK</b>	1	vs Savannah State (12/13/17)		<b>BLK</b>	1	vs Savannah State (12/13/17)	
<b>3PM</b>	3	vs Florida (1/2/18)		<b>3PM</b>	3	vs Florida (1/2/18)	
<b>MIN</b>	28	vs Florida (1/2/18)		<b>MIN</b>	28	vs Florida (1/2/18)	

## 2017-18 GAME-BY-GAME STATISTICS

	Min	FG-A	Pct	3FG-A	Pct	FT-A	Pct	O-D-Tot	Avg	PF	FO	A	TO	Blk	Stl	Pts	Avg
N10 vs. West Virginia *	8	0-4	.000	0-1	.000	0-0	.000	0-2-2	2.0	0	0	0	2	0	0	0	0.0
N17 UCSB	20	3-6	.500	1-3	.333	1-1	1.000	0-1-1	1.5	4	0	1	0	0	1	8	4.0
N20 vs. Okla. State	5	0-1	.000	0-0	.000	0-0	.000	0-1-1	1.3	1	0	0	0	0	0	0	2.7
N21 vs. Penn State	14	1-2	.500	0-1	.000	2-2	1.000	1-0-1	1.3	2	0	1	0	0	0	4	3.0
N24 Pepperdine	11	4-6	.667	1-3	.333	1-2	.500	0-2-2	1.4	2	0	0	0	0	0	10	4.4
N26 at USC	3	0-0	.000	0-0	.000	0-0	.000	0-0-0	1.2	1	0	0	0	0	0	0	3.7
N30 UTRGV	14	1-3	.333	0-1	.000	2-2	1.000	1-0-1	1.1	2	0	0	0	0	2	4	3.7
D5 vs. Arizona	4	0-2	.000	0-0	.000	0-0	.000	0-0-0	1.0	0	0	1	0	0	0	0	3.3
D9 Prairie View A&M	10	2-4	.500	0-2	.000	2-2	1.000	0-1-1	1.0	3	0	0	2	0	0	6	3.6
D13 Savannah State	12	3-7	.429	0-1	.000	0-1	.000	2-0-2	1.1	2	0	5	0	1	1	6	3.8
D19 Northern Kentucky	9	1-4	.250	0-2	.000	1-1	1.000	0-0-0	1.0	1	0	0	3	0	0	3	3.7
D21 Buffalo *	24	4-6	.667	0-0	.000	2-4	.500	1-2-3	1.2	4	0	0	2	0	1	10	4.3
D30 at Alabama *	23	2-8	.250	0-4	.000	2-3	.667	0-1-1	1.2	2	0	3	2	0	0	6	4.4
J2 Florida *	28	7-11	.636	3-4	.750	0-0	.000	1-2-3	1.3	2	0	2	3	0	1	17	5.3
J6 LSU	14	1-3	.333	1-3	.333	2-2	1.000	1-0-1	1.3	3	0	1	0	0	0	5	5.3
J9 at Kentucky	2	0-0	.000	0-0	.000	0-0	.000	0-0-0	1.2	2	0	0	0	0	0	0	4.9
J13 at Tennessee	----- DID NOT PLAY -----																
J16 Ole Miss	5	0-0	.000	0-0	.000	0-0	.000	0-0-0	1.1	1	0	0	0	0	0	0	4.6
J20 Missouri	9	0-1	.000	0-0	.000	0-0	.000	0-0-0	1.1	1	0	2	0	0	0	0	4.4
J23 at LSU	20	3-6	.500	2-3	.667	2-2	1.000	0-1-1	1.1	1	0	0	2	0	1	10	4.7
J27 at Kansas	7	0-1	.000	0-0	.000	0-0	.000	1-0-1	1.1	0	0	0	2	0	0	0	4.5
J30 Arkansas																	
F3 South Carolina																	
F7 at Auburn																	
F10 Kentucky																	
F13 at Missouri																	
F17 at Arkansas																	
F20 Mississippi State																	
F24 at Vanderbilt																	
F28 at Georgia																	
M3 Alabama																	
<b>TOTALS (20 gp/ 4 gs)</b>	<b>242</b>	<b>32-75</b>	<b>.427</b>	<b>8-28</b>	<b>.286</b>	<b>17-22</b>	<b>.773</b>	<b>8-13-21</b>	<b>1.1</b>	<b>34</b>	<b>0</b>	<b>16</b>	<b>18</b>	<b>1</b>	<b>7</b>	<b>89</b>	<b>4.5</b>

## CAREER STATISTICS - ALL GAMES

	GP-GS	Min	Avg	FG-A	Pct	3FG-A	Pct	FT-A	Pct	O-D-Tot	Avg	PF	FO	A	TO	Blk	Stl	Pts	Avg
2017-18	20-4	242	12.1	32-75	.427	8-28	.286	17-22	.773	8-13-21	1.1	34	0	16	18	1	7	89	4.5
<b>TOTAL</b>	<b>20-4</b>	<b>242</b>	<b>12.1</b>	<b>32-75</b>	<b>.427</b>	<b>8-28</b>	<b>.286</b>	<b>17-22</b>	<b>.773</b>	<b>8-13-21</b>	<b>1.1</b>	<b>34</b>	<b>0</b>	<b>16</b>	<b>18</b>	<b>1</b>	<b>7</b>	<b>89</b>	<b>4.5</b>

## CAREER STATISTICS - SEC GAMES ONLY

	GP-GS	Min	Avg	FG-A	Pct	3FG-A	Pct	FT-A	Pct	O-D-Tot	Avg	PF	FO	A	TO	Blk	Stl	Pts	Avg
2017-18	7-2	101	14.4	13-29	.448	6-14	.429	6-7	.857	2-4-6	0.9	12	0	8	7	0	2	38	5.4
<b>TOTAL</b>	<b>7-2</b>	<b>101</b>	<b>14.4</b>	<b>13-29</b>	<b>.448</b>	<b>6-14</b>	<b>.429</b>	<b>6-7</b>	<b>.857</b>	<b>2-4-6</b>	<b>0.9</b>	<b>12</b>	<b>0</b>	<b>8</b>	<b>7</b>	<b>0</b>	<b>2</b>	<b>38</b>	<b>5.4</b>

## SEASON NOTES

Chipped in seven points in exhibition game against Texas (10/25) in eight minutes of action, going 5-for-6 from the charity stripe ... drew the start in exhibition win over Tarleton State (11/4), finishing with six points, five rebounds, two steals and an assist ... made start in convincing win against then No. 11 West Virginia (11/10) in Germany, tallied eight minutes and corralled a pair of rebounds against the Mountaineers ... played season-high 20 minutes against UCSB (11/17) in home-opener, scoring eight points and adding an assist, a steal and a rebound against the Gauchos ... pitched in four points in Legends Classic championship game against Oklahoma State (11/21), played 14 minutes and added a rebound and an assist against the Cowboys ... scored in double-figures for the first time in the Maroon & White in win against Pepperdine (11/24), finished with 10 points on 4-of-6 shooting from the floor ... drew second career start and finished with 10 points against Buffalo (12/21), tallied season-highs in points (10), rebounds (3) and minutes (24) against the Bulls ... exploded for season-high 17 points against Florida (1/2), connecting on a season-best trio of three-pointers ... reached double figure scoring for the fourth time on the season at LSU (1/23), finished 3-for-6 from the floor, including a pair of 3-point field goals.

## PERSONAL

John Chandler III, was born in Katy, Texas, to John Chandler and Amanda Roberts ... has two brothers, Johnathan and Chris ... majoring in sport management.



**JUNIOR (2L) • FORWARD • 6-9 • 220 LBS.**  
**PLANO, TEXAS • PLANO WEST HS**  
**MAJOR : SPORT MANAGEMENT**

# D.J. HOGG

*Pronunciation guide*

*HOEG [rhymes with rogue]*

# #1

## SEASON HIGHS

## CAREER HIGHS

<b>PTS</b>	24	vs UCSB (11/17/17)	<b>PTS</b>	25	vs CSUN (11/24/16) & at South Carolina (1/7/17)
<b>RBS</b>	10	vs UTRGV (11/30/17)	<b>RBS</b>	10	vs Virginia Tech (11/24/16) & UTRGV (11/30/17)
<b>AST</b>	6	vs West Virginia (11/10/17)	<b>AST</b>	9	vs A&M Corpus Christi (12/5/16)
<b>STL</b>	3	at USC (11/27/17)	<b>STL</b>	3	at LSU (2/4/17) & at USC (11/27/17)
<b>BLK</b>	5	at LSU (1/23/18)	<b>BLK</b>	5	at LSU (1/23/18)
<b>3PM</b>	5	vs UCSB (11/17/17) & Savannah State (12/13/17)	<b>3PM</b>	7	at South Carolina (1/7/17)
<b>MIN</b>	39	vs Penn State (11/21/17)	<b>MIN</b>	39	at Mississippi State (1/14/17) & Penn State (11/21/17)

## 2017-18 GAME-BY-GAME STATISTICS

	Min	FG-A	Pct	3FG-A	Pct	FT-A	Pct	O-D-Tot	Avg	PF	FO	A	TO	Blk	Stl	Pts	Avg
N10 vs. West Virginia	30	5-8	.625	4-6	.667	5-5	1.000	1-6-7	7.0	3	0	6	3	0	2	19	19.0
N17 UCSB	* 31	8-13	.615	5-7	.714	3-5	.600	2-4-6	6.5	0	0	3	2	2	1	24	21.5
N20 vs. Okla. State	* 34	6-11	.545	4-7	.571	2-2	1.000	3-4-7	6.7	1	0	3	1	1	1	18	20.3
N21 vs. Penn State	* 39	2-10	.200	1-4	.250	2-4	.500	2-5-7	6.8	3	0	4	1	2	1	7	17.0
N24 Pepperdine	* 32	6-14	.429	4-9	.444	2-4	.500	3-6-9	7.2	2	0	2	1	3	1	18	17.2
N26 at USC	* 37	4-11	.364	3-7	.429	4-4	1.000	0-8-8	7.3	1	0	4	0	1	3	15	16.8
N30 UTRGV	* 28	6-11	.545	4-7	.571	1-1	1.000	2-8-10	7.7	2	0	0	3	1	0	17	16.9
D5 vs. Arizona	* 23	3-5	.600	1-1	1.000	2-2	1.000	1-4-5	7.4	4	0	1	0	0	1	9	15.9
D9 Prairie View A&M	* 26	4-7	.571	2-4	.500	2-2	1.000	0-5-5	7.1	3	0	2	3	0	0	12	15.4
D13 Savannah State	* 25	6-11	.545	5-9	.556	1-2	.500	1-4-5	6.9	0	0	2	0	1	1	18	15.7
D19 Northern Kentucky	* 35	1-8	.125	1-7	.143	1-2	.500	0-6-6	6.8	2	0	2	0	0	2	4	14.6
D21 Buffalo								----- DID NOT PLAY -----									
D30 at Alabama								----- DID NOT PLAY -----									
J2 Florida								----- DID NOT PLAY -----									
J6 LSU	* 36	3-9	.333	1-5	.200	5-8	.625	1-5-6	6.8	2	0	1	1	2	2	12	14.4
J9 at Kentucky	* 35	4-12	.333	1-7	.143	0-1	.000	1-3-4	6.5	2	0	3	2	1	1	9	14.0
J13 at Tennessee	* 34	5-8	.625	3-6	.500	0-0	.000	1-3-4	6.4	2	0	3	3	1	0	13	13.9
J16 Ole Miss	* 30	2-6	.333	2-6	.333	0-0	.000	0-3-3	6.1	3	0	3	0	1	1	6	13.4
J20 Missouri	* 28	3-8	.375	0-3	.000	0-0	.000	1-4-5	6.1	3	0	2	1	0	0	6	12.9
J23 at LSU	* 23	1-8	.125	0-5	.000	0-0	.000	0-6-6	6.1	1	0	1	1	5	0	2	12.3
J27 at Kansas	* 30	4-10	.400	1-5	.200	0-0	.000	3-3-6	6.1	3	0	3	1	0	0	9	12.1
J30 Arkansas																	
F3 South Carolina																	
F7 at Auburn																	
F10 Kentucky																	
F13 at Missouri																	
F17 at Arkansas																	
F20 Mississippi State																	
F24 at Vanderbilt																	
F28 at Georgia																	
M3 Alabama																	
<b>TOTALS (18 gp/17 gs)</b>	<b>556</b>	<b>73-170</b>	<b>.429</b>	<b>42-105</b>	<b>.400</b>	<b>30-42</b>	<b>.714</b>	<b>22-87-109</b>	<b>6.1</b>	<b>37</b>	<b>0</b>	<b>45</b>	<b>23</b>	<b>21</b>	<b>17</b>	<b>218</b>	<b>12.1</b>

## CAREER STATISTICS - ALL GAMES

	GP-GS	Min	Avg	FG-A	Pct	3FG-A	Pct	FT-A	Pct	O-D-Tot	Avg	PF	FO	A	TO	Blk	Stl	Pts	Avg
2015-16	37-3	673	18.2	81-212	.382	46-139	.331	22-34	.647	28-78-106	2.9	44	0	35	24	5	20	230	6.2
2016-17	22-18	652	29.6	97-244	.398	44-120	.367	25-44	.568	29-83-112	6.1	46	1	75	59	21	21	263	12.0
2017-18	18-17	556	30.9	73-170	.429	42-105	.400	30-42	.714	22-87-109	6.1	37	0	45	23	21	17	218	12.1
<b>TOTAL</b>	<b>77-38</b>	<b>1881</b>	<b>24.4</b>	<b>251-626</b>	<b>.401</b>	<b>132-364</b>	<b>.363</b>	<b>77-120</b>	<b>.642</b>	<b>79-248-327</b>	<b>4.2</b>	<b>127</b>	<b>1</b>	<b>155</b>	<b>106</b>	<b>47</b>	<b>58</b>	<b>711</b>	<b>9.2</b>

## CAREER STATISTICS - SEC GAMES ONLY

	GP-GS	Min	Avg	FG-A	Pct	3FG-A	Pct	FT-A	Pct	O-D-Tot	Avg	PF	FO	A	TO	Blk	Stl	Pts	Avg
2015-16	18-2	339	18.8	38-104	.365	22-70	.314	11-14	.786	11-37-48	2.7	15	0	18	7	4	9	109	6.1
2016-17	11-7	332	30.2	44-121	.364	18-53	.340	19-30	.633	14-44-58	5.3	23	1	33	37	8	11	125	11.4
2017-18	6-6	186	31.0	18-51	.353	7-32	.219	5-9	.556	4-24-28	4.7	13	0	13	8	10	4	48	8.0
<b>TOTAL</b>	<b>35-15</b>	<b>857</b>	<b>24.5</b>	<b>100-276</b>	<b>.362</b>	<b>47-155</b>	<b>.303</b>	<b>35-53</b>	<b>.660</b>	<b>29-105-134</b>	<b>3.8</b>	<b>51</b>	<b>1</b>	<b>64</b>	<b>52</b>	<b>22</b>	<b>24</b>	<b>282</b>	<b>8.1</b>

## SEASON ACCOLADES

• Julius Erving Small Forward of the Year Award Watch List

## SEASON NOTES

Poured in 19 points in 30 minutes off the bench against then-No. 11 West Virginia (11/10) in Germany, finished 4-of-6 from the 3-point line and added seven rebounds and six assists against the Mountaineers ... fell one point shy of career high in home-opener against UCSB (11/17), finished with 24 points on 5-of-7 shooting from beyond the arc, chipped in six rebounds, three assists, two blocks and a steal in 31 minutes of action ... stayed hot from the floor in 34 minutes in Legends Classic semifinal against Oklahoma State (11/20), shot 4-of-7 from beyond the 3-point line, finishing with 18 points, seven rebounds, four assists, two blocks and a steal against the Cowboys ... matched career-high with 39 minutes played in Legends Classic championship game against Penn State (11/21), scored seven points, grabbed seven rebounds and dished four assists against the Cowboys ... remains one of the hottest shooters in the country, finished 4-of-9 from beyond the three point line in against Pepperdine (11/24), scored 18 points to go along with nine rebounds, three blocks, two assists and a steal in 32 minutes of action against the Waves ... flirted with a double-double (15 points / eight rebounds) in road win at No. 10 USC (11/26), added four assists, three steals and a block against the Trojans ... continued his torrid scoring pace to open the season, dropping 17 points on UTRGV (11/30), recorded his second career double-double with 10 boards ... matched season-high five made 3-pointers to finish with 18 points against Savannah State (12/13) ... missed the Buffalo (12/21), Alabama (12/30) and Florida (1/2) contests for a three-game suspension for a violation of Texas A&M policy ... pitched in 12 points in return to action against LSU (1/6), was 3-of-9 from the floor and added six rebounds, two blocks, two steals and an assist in 36 minutes of action against the Tiggers ... set a career-high with five blocks at LSU (1/23), the five swats were the second most by an Aggie this season.

## PERSONAL

Dennis Hogg, Jr., was born in Columbus, Ohio, on Sept. 3, 1996, to parents Dennis and Sherry Hogg ... has a brother, Darren, and two sisters, Heather and Hannah ... majoring in sport management ... enjoys listening to Drake, bowling and fishing in his spare time ... chose Texas A&M over Arizona, Baylor, Oklahoma State, Texas and UCLA among others.



FRESHMAN (HS) • GUARD • 6-2 • 202 LBS.  
DALLAS, TEXAS • LANCASTER HS  
MAJOR : MARKETING

T.J. STARKS

#2

SEASON HIGHS				CAREER HIGHS			
PTS	12	Savannah State (12/13/17)		PTS	12	Savannah State (12/13/17)	
RBS	6	vs Oklahoma State (11/21/17) & Savannah State (12/13/17)		RBS	6	vs Oklahoma State (11/21/17) & Savannah State (12/13/17)	
AST	4	vs Oklahoma State (11/21/17)		AST	4	vs Oklahoma State (11/21/17)	
STL	2	vs West Virginia (11/10/17) & at Alabama (12/30/17)		STL	2	vs West Virginia (11/10/17) & at Alabama (12/30/17)	
BLK	1	at Kentucky (1/9/18)		BLK	1	at Kentucky (1/9/18)	
3PM	4	Savannah State (12/13/17)		3PM	4	Savannah State (12/13/17)	
MIN	25	at Kansas (1/27/18)		MIN	25	at Kansas (1/27/18)	

2017-18 GAME-BY-GAME STATISTICS																		
		Min	FG-A	Pct	3FG-A	Pct	FT-A	Pct	O-D-Tot	Avg	PF	FO	A	TO	Blk	Stl	Pts	Avg
N 10	vs. West Virginia	20	3-10	.300	1-1	1.000	0-1	.000	1-1-2	2.0	1	0	2	3	0	2	7	7.0
N 17	UCSB	18	3-9	.333	1-1	1.000	0-0	.000	1-1-2	2.0	3	0	2	1	0	0	7	7.0
N 20	vs. Okla. State	23	4-9	.444	1-4	.250	0-0	.000	1-5-6	3.3	2	0	4	4	0	0	9	7.7
N 21	vs. Penn State	14	0-2	.000	0-0	.000	4-4	1.000	0-0-0	2.5	1	0	1	3	0	0	4	6.8
N 24	Pepperdine	14	1-7	.143	1-5	.200	0-0	.000	0-3-3	2.6	2	0	2	1	0	0	3	6.0
N 26	at USC	14	5-9	.556	0-1	.000	0-0	.000	0-3-3	2.7	0	0	1	2	0	0	10	6.7
N 30	UTRGV	9	1-5	.200	0-3	.000	0-0	.000	0-0-0	2.3	1	0	0	0	0	0	2	6.0
D 5	vs. Arizona	7	0-2	.000	0-1	.000	0-0	.000	0-1-1	2.1	0	0	0	0	0	0	0	5.3
D 9	Prairie View A&M	17	3-8	.375	0-2	.000	1-3	.333	0-0-0	1.9	2	0	1	1	0	0	7	5.4
D 13	Savannah State	17	4-10	.400	4-7	.571	0-0	.000	0-6-6	2.3	2	0	2	1	0	0	12	6.1
D 19	Northern Kentucky	----- DID NOT PLAY -----																
D 21	Buffalo	----- DID NOT PLAY -----																
D 30	at Alabama	20	1-10	.100	0-3	.000	0-0	.000	1-2-3	2.4	3	0	0	1	0	2	2	5.7
J 2	Florida	4	1-3	.333	0-1	.000	0-0	.000	0-0-0	2.2	0	0	0	1	0	0	2	5.4
J 6	LSU	22	3-9	.333	0-4	.000	1-2	.500	1-2-3	2.2	1	0	1	1	0	0	7	5.5
J 9	at Kentucky	15	3-7	.429	1-3	.333	3-5	.600	1-1-2	2.2	2	0	0	0	1	0	10	5.9
J 13	at Tennessee	4	0-1	.000	0-0	.000	0-0	.000	0-0-0	2.1	0	0	0	1	0	0	0	5.5
J 16	Ole Miss	----- DID NOT PLAY -----																
J 20	Missouri	24	4-9	.444	0-1	.000	3-5	.600	0-1-1	2.0	2	0	2	0	0	0	11	5.8
J 23	at LSU	18	2-8	.250	1-6	.167	0-0	.000	0-2-2	2.0	4	0	2	4	0	1	5	5.8
J 27	at Kansas	* 25	4-9	.444	1-2	.500	2-2	1.000	0-3-3	2.1	2	0	3	3	0	1	11	6.1
J 30	Arkansas																	
F 3	South Carolina																	
F 7	at Auburn																	
F 10	Kentucky																	
F 13	at Missouri																	
F 17	at Arkansas																	
F 20	Mississippi State																	
F 24	at Vanderbilt																	
F 28	at Georgia																	
M 3	Alabama																	
TOTALS (18 gp/ 1 gs)		285	42-127	.331	11-45	.244	14-22	.636	6-31-37	2.1	28	0	23	27	1	6	109	6.1

CAREER STATISTICS - ALL GAMES																									
	GP-GS	Min	Avg	FG-A	Pct	3FG-A	Pct	FT-A	Pct	O-D-Tot	Avg	PF	FO	A	TO	Blk	Stl	Pts	Avg						
2017-18	18-1	285	15.3	42-127	.331	11-45	.244	14-22	.636	6-31-37	2.1	28	0	23	27	1	6	109	6.1						
TOTAL	18-1	285	15.3	42-127	.331	11-45	.244	14-22	.636	6-31-37	2.1	28	0	23	27	1	6	109	6.1						

CAREER STATISTICS - SEC GAMES ONLY																									
	GP-GS	Min	Avg	FG-A	Pct	3FG-A	Pct	FT-A	Pct	O-D-Tot	Avg	PF	FO	A	TO	Blk	Stl	Pts	Avg						
2017-18	7-0	107	15.3	14-47	.298	2-18	.111	7-12	.583	3-8-11	1.6	12	0	5	8	1	3	37	5.3						
TOTAL	7-0	107	15.3	14-47	.298	2-18	.111	7-12	.583	3-8-11	1.6	12	0	5	8	1	3	37	5.3						

SEASON NOTES

Scored a game-high 21 points in the Tarleton State (11/4) exhibition , converting 8-of-10 shots from the field and all four of his free throw attempts ... scored seven points and added a pair of rebounds and assists in back-to-back games against West Virginia (11/10) and UCSB (11/17) to open the season ... set season-high with nine points in 23 minutes of action in Legends Classic semifinal against Oklahoma State (11/20), was perfect 4-for-4 from the free-throw line and dished four assists against the Cowboys ... scored career-high 10 points in win at No. 10 USC (11/26), finished 5-for-9 from the floor against the Trojans ... one of seven Aggies in double figures with season-high 12 points against Savannah State (12/13), also set or matched season highs in rebounds (6) and 3-pointers (4) against the Tigers ... reached double-digit scoring for the third time this season, posting 10 points in 15 minutes of action at Kentucky (1/9) ... enjoyed one of his best performances of the season against Missouri (1/20), notching 11 points with two assists and no turnovers in 24 minutes.

PERSONAL

Tahjon Starks was born Sept. 11, 1998, to parents Brad and Donna Starks ... has three brothers, Gerad, Lazar and Caylen, as well as a sister, Shae ... majoring in marketing with hopes to own his own business one day.





**JUNIOR (2L) • GUARD • 6-4 • 199 LBS.**  
**DALLAS, TEXAS • MADISON HS**  
**MAJOR : UNIVERSITY STUDIES BUSINESS**

# ADMON GILDER

Pronunciation guide

**ADD-mon**

# #3

## SEASON HIGHS

## CAREER HIGHS

<b>PTS</b>	23	vs West Virginia (11/10/17)	<b>PTS</b>	24	at West Virginia (1/28/17)
<b>RBS</b>	10	at USC (11/26/17)	<b>RBS</b>	10	at USC (11/26/17)
<b>AST</b>	7	vs West Virginia (11/10/17) & UCSB (11/17/17)	<b>AST</b>	7	three times, last vs West Virginia (11/10/17)
<b>STL</b>	3	three times, last vs Savannah State (12/13/17)	<b>STL</b>	5	at Georgia (1/16/16) & at Florida (2/11/17)
<b>BLK</b>	1	vs Penn State (11/21/17) & at Tennessee (1/13/18)	<b>BLK</b>	2	vs American (11/14/16)
<b>3PM</b>	4	vs West Virginia (11/10/17)	<b>3PM</b>	6	vs Missouri (2/8/17)
<b>MIN</b>	36	vs Oklahoma State (11/21/17)	<b>MIN</b>	40	nine times, last vs Alabama (2/25/17)

## 2017-18 GAME-BY-GAME STATISTICS

	Min	FG-A	Pct	3FG-A	Pct	FT-A	Pct	O-D-Tot	Avg	PF	FO	A	TO	Blk	Stl	Pts	Avg
N10 vs. West Virginia	33	8-12	.667	4-5	.800	3-3	1.000	1-8-9	9.0	1	0	7	0	0	2	23	23.0
N17 UCSB	* 31	3-10	.300	2-5	.400	5-5	1.000	2-3-5	7.0	1	0	7	2	0	0	13	18.0
N20 vs. Okla. State	* 36	3-7	.429	2-5	.400	2-2	1.000	0-3-3	5.7	2	0	2	4	0	1	10	15.3
N21 vs. Penn State	* 26	4-4	1.000	2-2	1.000	4-4	1.000	0-4-4	5.3	4	0	3	4	1	0	14	15.0
N24 Pepperdine	* 31	1-7	.143	0-4	.000	3-4	.750	0-4-4	5.0	1	0	5	0	0	3	5	13.0
N26 at USC	* 30	4-9	.444	1-2	.500	0-0	.000	2-8-10	5.8	2	0	3	2	0	0	9	12.3
N30 UTRGV	* 24	5-9	.556	3-5	.600	4-5	.800	1-4-5	5.7	1	0	4	2	0	0	17	13.0
D5 vs. Arizona	* 35	3-7	.429	0-1	.000	1-3	.333	0-4-4	5.5	2	0	1	1	0	3	7	12.3
D9 Prairie View A&M	* 29	5-9	.556	2-5	.400	2-2	1.000	3-3-6	5.6	1	0	2	2	0	1	14	12.4
D13 Savannah State	* 22	7-14	.500	1-5	.200	0-0	.000	0-3-3	5.3	0	0	3	3	0	3	15	12.7
D19 Northern Kentucky								----- DID NOT PLAY -----									
D21 Buffalo								----- DID NOT PLAY -----									
D30 at Alabama								----- DID NOT PLAY -----									
J2 Florida								----- DID NOT PLAY -----									
J6 LSU								----- DID NOT PLAY -----									
J9 at Kentucky	* 35	4-12	.333	3-7	.429	3-4	.750	0-1-1	4.9	3	0	1	2	0	0	14	12.8
J13 at Tennessee	* 35	7-13	.538	1-4	.250	1-1	1.000	0-4-4	4.8	1	0	2	1	1	2	16	13.1
J16 Ole Miss	* 35	4-10	.400	0-2	.000	2-3	.667	1-0-1	4.5	1	0	2	2	0	2	10	12.8
J20 Missouri	* 27	2-6	.333	1-3	.333	0-0	.000	0-4-4	4.5	2	0	2	1	0	0	5	12.3
J23 at LSU	* 20	1-6	.167	1-5	.200	0-0	.000	0-2-2	4.3	3	0	1	4	0	0	3	11.7
J27 at Kansas	* 33	3-8	.375	0-2	.000	1-2	.500	0-1-1	4.1	3	0	3	1	0	0	7	11.4
J30 Arkansas																	
F3 South Carolina																	
F7 at Auburn																	
F10 Kentucky																	
F13 at Missouri																	
F17 at Arkansas																	
F20 Mississippi State																	
F24 at Vanderbilt																	
F28 at Georgia																	
M3 Alabama																	
<b>TOTALS (16 gp/15 gs)</b>	<b>482</b>	<b>64-143</b>	<b>.448</b>	<b>23-62</b>	<b>.371</b>	<b>31-38</b>	<b>.816</b>	<b>10-56-66</b>	<b>4.1</b>	<b>28</b>	<b>0</b>	<b>48</b>	<b>31</b>	<b>2</b>	<b>17</b>	<b>182</b>	<b>11.4</b>

## CAREER STATISTICS - ALL GAMES

	GP-GS	Min	Avg	FG-A	Pct	3FG-A	Pct	FT-A	Pct	O-D-Tot	Avg	PF	FO	A	TO	Blk	Stl	Pts	Avg
2015-16	37-0	755	20.4	87-202	.431	35-101	.347	51-67	.761	16-70-86	2.3	57	0	50	27	5	34	260	7.0
2016-17	31-30	1073	34.6	146-340	.429	58-154	.377	75-101	.743	32-88-120	3.9	69	1	120	83	9	60	425	13.7
2017-18	16-15	482	30.1	64-143	.448	23-62	.371	31-38	.816	10-56-66	4.1	28	0	48	31	2	17	182	11.4
<b>TOTAL</b>	<b>84-45</b>	<b>2310</b>	<b>27.5</b>	<b>297-685</b>	<b>.434</b>	<b>116-317</b>	<b>.366</b>	<b>157-206</b>	<b>.762</b>	<b>58-214-272</b>	<b>3.2</b>	<b>154</b>	<b>1</b>	<b>218</b>	<b>141</b>	<b>16</b>	<b>111</b>	<b>867</b>	<b>10.3</b>

## CAREER STATISTICS - SEC GAMES ONLY

	GP-GS	Min	Avg	FG-A	Pct	3FG-A	Pct	FT-A	Pct	O-D-Tot	Avg	PF	FO	A	TO	Blk	Stl	Pts	Avg
2015-16	18-0	342	19.0	42-95	.442	19-53	.358	15-24	.625	8-28-36	2.0	31	0	22	10	3	17	118	6.6
2016-17	18-17	644	35.8	83-201	.413	38-95	.400	50-67	.746	21-49-70	3.9	38	1	60	50	3	36	254	14.1
2017-18	5-5	152	30.4	18-47	.383	6-21	.286	6-8	.750	1-11-12	2.4	10	0	8	10	1	4	48	9.6
<b>TOTAL</b>	<b>41-22</b>	<b>1138</b>	<b>27.8</b>	<b>143-343</b>	<b>.417</b>	<b>63-169</b>	<b>.373</b>	<b>71-99</b>	<b>.717</b>	<b>30-88-118</b>	<b>2.9</b>	<b>79</b>	<b>1</b>	<b>90</b>	<b>70</b>	<b>7</b>	<b>57</b>	<b>420</b>	<b>10.2</b>

## SEASON ACCOLADES

• SEC Player of the Week (Nov. 13, 2017)

## SEASON NOTES

Scored nine points in 31 minutes against Texas (10/25) in Houston, added four rebounds, two assists and one steal in the exhibition ... missed the Tarleton State (11/4) exhibition due to suspension ... earned SEC Player of the Week honors after help lead the Aggies to double-digit victory against No. 11 West Virginia (11/10) in Germany, tallied 23 points, nine rebounds, seven assists and a pair of steal in 33 minutes off the bench ... scored 13 points and dished out seven assists in first start of the season in home-opener versus UCSB (11/17) ... scored in double figures for the third straight game, finishing with 10 points in 36 minutes against Oklahoma State (11/20) ... was perfect 4-for-4 from the floor including a 2-for-2 mark from deep against Penn State (11/21), added four rebounds, three assists and a block against the Cowboys ... made season-high three steals in win over Pepperdine (11/24), filled up the stat sheet against the Waves with five points, five assists, four rebounds and three steals ... pulled down career-best 10 rebounds in road win at No. 10 USC (11/26), added nine points and three assists in Los Angeles ... tallied 17 points in 24 minutes of action against UTRGV (11/30), finished 5-for-9 from the floor and 3-for-5 from three on the night ... one of seven Aggies in double figures with 15 points against Savannah State (12/13) ... suffered a knee injury during the Savannah State contest and is expected to miss 2-3 weeks while recovering ... returned to action at Kentucky (1/9), scoring 14 points in 35 minutes in his first game since Dec. 13 ... led the Aggies with 16 points at Tennessee (1/13), marking the fourth time this season and 15th time in his career that he was the Maroon & White's leading scorer.

## PERSONAL

Admon Gilder was born in Dallas, Texas, on Nov. 14, 1995, to parents Admon Gilder, Sr. and Paula Gilder ... Has a brother, Y'kendrick, and a sister, Teamber ... majoring in university studies business ... in his spare time enjoys watching movies.



**FRESHMAN (RS) • GUARD • 6-1 • 195 LBS.**  
**HOUSTON, TEXAS • SATCH HOMESCHOOL**  
**MAJOR : SPORT MANAGEMENT**

# J.J. CALDWELL

# #4

SEASON HIGHS				CAREER HIGHS			
<b>PTS</b>	9	Florida (1/2/18)		<b>PTS</b>	9	Florida (1/2/18)	
<b>RBS</b>	8	vs Northern Kentucky (12/19/17)		<b>RBS</b>	8	vs Northern Kentucky (12/19/17)	
<b>AST</b>	7	Florida (1/2/18)		<b>AST</b>	7	Florida (1/2/18)	
<b>STL</b>	2	four times, last at Kentucky (1/9/18)		<b>STL</b>	2	four times, last at Kentucky (1/9/18)	
<b>BLK</b>	1	vs Northern Kentucky (12/19/17) & Kentucky (1/9/18)		<b>BLK</b>	1	vs Northern Kentucky (12/19/17) & Kentucky (1/9/18)	
<b>3PM</b>	1	at Kentucky (1/9/18) & Ole Miss (1/16/18)		<b>3PM</b>	1	at Kentucky (1/9/18) & Ole Miss (1/16/18)	
<b>MIN</b>	36	Florida (1/2/18)		<b>MIN</b>	36	Florida (1/2/18)	

## 2017-18 GAME-BY-GAME STATISTICS

	Min	FG-A	Pct	3FG-A	Pct	FT-A	Pct	O-D-Tot	Avg	PF	FO	A	TO	Blk	Stl	Pts	Avg
N 10 vs. West Virginia									----	----	----	----	----	----	----	----	----
N 17 UCSB									----	----	----	----	----	----	----	----	----
N 20 vs. Okla. State									----	----	----	----	----	----	----	----	----
N 21 vs. Penn State									----	----	----	----	----	----	----	----	----
N 24 Pepperdine	16	1-2	.500	0-0	.000	2-2	1.000	0-2-2	2.0	2	0	3	0	0	1	4	4.0
N 26 at USC	17	2-2	1.000	0-0	.000	0-0	.000	0-2-2	2.0	1	0	2	1	0	2	4	4.0
N 30 UTRGV	15	0-1	.000	0-0	.000	2-2	1.000	0-1-1	1.7	1	0	1	0	0	1	2	3.3
D 5 vs. Arizona	11	1-1	1.000	0-0	.000	0-0	.000	0-0-0	1.3	2	0	3	2	0	2	2	3.0
D 9 Prairie View A&M	4	0-0	.000	0-0	.000	0-0	.000	0-0-0	1.0	0	0	1	1	0	1	0	2.4
D 13 Savannah State	19	3-5	.600	0-1	.000	1-2	.500	2-0-2	1.2	1	0	5	1	0	2	7	3.2
D 19 Northern Kentucky *	32	1-4	.250	0-0	.000	4-6	.667	1-7-8	2.1	2	0	4	3	1	0	6	3.6
D 21 Buffalo									----	----	----	----	----	----	----	----	----
D 30 at Alabama	16	0-3	.000	0-1	.000	1-2	.500	2-2-4	2.4	2	0	0	2	0	1	1	3.3
J 2 Florida *	36	4-10	.400	0-1	.000	1-1	1.000	0-2-2	2.3	1	0	7	3	0	0	9	3.9
J 6 LSU *	30	2-6	.333	0-1	.000	1-1	1.000	1-4-5	2.6	0	0	6	4	0	0	5	4.0
J 9 at Kentucky *	26	1-3	.333	1-2	.500	1-2	.500	0-1-1	2.5	3	0	6	1	1	2	4	4.0
J 13 at Tennessee *	17	0-1	.000	0-0	.000	0-0	.000	0-1-1	2.3	3	0	1	2	0	0	0	3.7
J 16 Ole Miss	9	1-2	.500	1-1	1.000	0-0	.000	0-1-1	2.2	1	0	1	0	0	0	3	3.6
J 20 Missouri									----	----	----	----	----	----	----	----	----
J 23 at LSU	1	0-0	.000	0-0	.000	0-0	.000	0-0-0	2.1	1	0	0	0	0	0	0	3.4
J 27 at Kansas	5	0-2	.000	0-0	.000	0-0	.000	1-0-1	2.0	0	0	1	1	0	0	0	3.1
J 30 Arkansas																	
F 3 South Carolina																	
F 7 at Auburn																	
F 10 Kentucky																	
F 13 at Missouri																	
F 17 at Arkansas																	
F 20 Mississippi State																	
F 24 at Vanderbilt																	
F 28 at Georgia																	
M 3 Alabama																	
<b>TOTALS (15 gp/ 5 gs)</b>	<b>254</b>	<b>16-42</b>	<b>.381</b>	<b>2-7</b>	<b>.286</b>	<b>13-18</b>	<b>.722</b>	<b>7-23-30</b>	<b>2.0</b>	<b>20</b>	<b>0</b>	<b>41</b>	<b>21</b>	<b>2</b>	<b>12</b>	<b>47</b>	<b>3.1</b>

## CAREER STATISTICS - ALL GAMES

	GP-GS	Min	Avg	FG-A	Pct	3FG-A	Pct	FT-A	Pct	O-D-Tot	Avg	PF	FO	A	TO	Blk	Stl	Pts	Avg
2017-18	15-5	254	16.9	16-42	.381	2-7	.286	13-18	.722	7-23-30	2.0	20	0	41	21	2	12	47	3.1
<b>TOTAL</b>	<b>15-5</b>	<b>254</b>	<b>16.9</b>	<b>16-42</b>	<b>.381</b>	<b>2-7</b>	<b>.286</b>	<b>13-18</b>	<b>.722</b>	<b>7-23-30</b>	<b>2.0</b>	<b>20</b>	<b>0</b>	<b>41</b>	<b>21</b>	<b>2</b>	<b>12</b>	<b>47</b>	<b>3.1</b>

## CAREER STATISTICS - SEC GAMES ONLY

	GP-GS	Min	Avg	FG-A	Pct	3FG-A	Pct	FT-A	Pct	O-D-Tot	Avg	PF	FO	A	TO	Blk	Stl	Pts	Avg
2017-18	7-4	135	19.3	8-25	.320	2-6	.333	4-6	.667	3-11-14	2.0	11	0	21	12	1	3	22	3.1
<b>TOTAL</b>	<b>7-4</b>	<b>135</b>	<b>19.3</b>	<b>8-25</b>	<b>.320</b>	<b>2-6</b>	<b>.333</b>	<b>4-6</b>	<b>.667</b>	<b>3-11-14</b>	<b>2.0</b>	<b>11</b>	<b>0</b>	<b>21</b>	<b>12</b>	<b>1</b>	<b>3</b>	<b>22</b>	<b>3.1</b>

## SEASON NOTES

Missed the first four regular season games of the 2017-18 season while serving a suspension for a violation of Texas A&M policy ... made debut in the Maroon & White in win over Pepperdine (11/24), finished with four points, three assists, two rebounds and one steal in 16 minutes of action against the Waves ... provided a spark off the bench in win at No. 10 USC (11/26), chipped in four points, two rebounds, two assists and two steals in 17 minutes of action ... set or tied season-highs in points (7), rebounds (2), assists (5), steals (2) and minutes (19) against Savannah State (12/13) ... pulled down career-high eight rebounds to go along with six points, four assists and a block in first career start against Northern Kentucky (12/19) ... made second-career start, playing season-best and game-high 36 minutes against Florida (1/2), posted season-highs in points (9) and assists (7) against the Gators ... registered at least six assists for the third straight game at Kentucky (1/9).

## PERSONAL

Joseph Caldwell was born Nov. 19, 1997, in Galveston, Texas ... has a brother, Harry, and a sister, Carole ... majoring in sport management ... in his spare time, enjoys hanging out with friends, playing video games and working out.



**FRESHMAN (HS) • FORWARD • 6-7 • 217 LBS.**  
**ALVIN, TEXAS • ALVIN HS**  
**MAJOR : BUSINESS MANAGEMENT**

# SAVION FLAGG

Pronunciation guide

**SAY-vee-on**

# #5

## SEASON HIGHS

## CAREER HIGHS

<b>PTS</b>	21	vs Buffalo (12/21/17)	<b>PTS</b>	21	vs Buffalo (12/21/17)
<b>RBS</b>	10	vs Northern Kentucky (12/19/17)	<b>RBS</b>	10	vs Northern Kentucky (12/19/17)
<b>AST</b>	3	Florida (1/2/18)	<b>AST</b>	3	Florida (1/2/18)
<b>STL</b>	2	vs Northern Kentucky (12/19/17) & LSU (1/6/18)	<b>STL</b>	2	vs Northern Kentucky (12/19/17) & LSU (1/6/18)
<b>BLK</b>	1	vs Arizona (12/5/17) & Savannah State (12/13/17)	<b>BLK</b>	1	vs Arizona (12/5/17) & Savannah State (12/13/17)
<b>3PM</b>	2	three times, last vs LSU (1/6/18)	<b>3PM</b>	2	three times, last vs LSU (1/6/18)
<b>MIN</b>	35	vs Buffalo (12/21/17)	<b>MIN</b>	35	vs Buffalo (12/21/17)

## 2017-18 GAME-BY-GAME STATISTICS

	Min	FG-A	Pct	3FG-A	Pct	FT-A	Pct	O-D-Tot	Avg	PF	FO	A	TO	Blk	Stl	Pts	Avg
N 10 vs. West Virginia *	20	2-3	.667	1-1	1.000	2-2	1.000	1-2-3	3.0	2	0	1	4	0	0	7	7.0
N 17 UCSB								----- DID NOT PLAY -----									
N 20 vs. Okla. State								----- DID NOT PLAY -----									
N 21 vs. Penn State								----- DID NOT PLAY -----									
N 24 Pepperdine								----- DID NOT PLAY -----									
N 26 at USC								----- DID NOT PLAY -----									
N 30 UTRGV	9	2-3	.667	0-1	.000	0-0	.000	1-3-4	3.5	2	0	0	2	0	0	4	5.5
D 5 vs. Arizona	13	2-4	.500	0-1	.000	0-0	.000	0-0-0	2.3	2	0	0	0	1	0	4	5.0
D 9 Prairie View A&M	13	1-4	.250	0-1	.000	0-0	.000	2-2-4	2.8	0	0	0	0	0	0	2	4.3
D 13 Savannah State	20	3-6	.500	0-1	.000	2-3	.667	1-5-6	3.4	3	0	2	0	1	0	8	5.0
D 19 Northern Kentucky	25	4-7	.571	0-0	.000	4-6	.667	5-5-10	4.5	0	0	0	2	0	2	12	6.2
D 21 Buffalo	* 35	6-9	.667	2-4	.500	7-9	.778	4-5-9	5.1	1	0	0	1	0	1	21	8.3
D 30 at Alabama	* 28	2-7	.286	0-3	.000	0-0	.000	3-6-9	5.6	4	0	1	0	0	0	4	7.8
J 2 Florida	* 31	2-7	.286	2-4	.500	0-0	.000	3-4-7	5.8	0	0	3	2	0	0	6	7.6
J 6 LSU	* 27	2-8	.250	2-5	.400	1-4	.250	1-1-2	5.4	2	0	1	0	0	2	7	7.5
J 9 at Kentucky	15	1-1	1.000	0-0	.000	0-0	.000	0-2-2	5.1	1	0	0	1	0	0	2	7.0
J 13 at Tennessee	8	0-2	.000	0-1	.000	0-0	.000	0-0-0	4.7	0	0	0	1	0	0	0	6.4
J 16 Ole Miss	10	2-3	.667	1-2	.500	0-2	.000	0-0-0	4.3	1	0	0	0	0	1	5	6.3
J 20 Missouri	14	0-1	.000	0-0	.000	0-0	.000	1-3-4	4.3	3	0	1	0	0	0	0	5.9
J 23 at LSU	17	1-4	.250	0-1	.000	0-0	.000	3-3-6	4.4	1	0	2	0	0	0	2	5.6
J 27 at Kansas	10	0-0	.000	0-0	.000	0-0	.000	0-0-0	4.1	0	0	1	0	0	0	0	5.3
J 30 Arkansas																	
F 3 South Carolina																	
F 7 at Auburn																	
F 10 Kentucky																	
F 13 at Missouri																	
F 17 at Arkansas																	
F 20 Mississippi State																	
F 24 at Vanderbilt																	
F 28 at Georgia																	
M 3 Alabama																	
<b>TOTALS (16 gp/ 5 gs)</b>	<b>295</b>	<b>30-69</b>	<b>.435</b>	<b>8-25</b>	<b>.320</b>	<b>16-26</b>	<b>.615</b>	<b>25-41-66</b>	<b>4.1</b>	<b>22</b>	<b>0</b>	<b>12</b>	<b>13</b>	<b>2</b>	<b>6</b>	<b>84</b>	<b>5.3</b>

## CAREER STATISTICS - ALL GAMES

	GP-GS	Min	Avg	FG-A	Pct	3FG-A	Pct	FT-A	Pct	O-D-Tot	Avg	PF	FO	A	TO	Blk	Stl	Pts	Avg
2017-18	16-5	295	18.4	30-69	.435	8-25	.320	16-26	.615	25-41-66	4.1	22	0	12	13	2	6	84	5.3
<b>TOTAL</b>	<b>16-5</b>	<b>295</b>	<b>18.4</b>	<b>30-69</b>	<b>.435</b>	<b>8-25</b>	<b>.320</b>	<b>16-26</b>	<b>.615</b>	<b>25-41-66</b>	<b>4.1</b>	<b>22</b>	<b>0</b>	<b>12</b>	<b>13</b>	<b>2</b>	<b>6</b>	<b>84</b>	<b>5.3</b>

## CAREER STATISTICS - SEC GAMES ONLY

	GP-GS	Min	Avg	FG-A	Pct	3FG-A	Pct	FT-A	Pct	O-D-Tot	Avg	PF	FO	A	TO	Blk	Stl	Pts	Avg
2017-18	8-3	150	18.8	10-33	.303	5-16	.313	1-6	.167	11-19-30	3.8	12	0	8	4	0	3	26	3.3
<b>TOTAL</b>	<b>8-3</b>	<b>150</b>	<b>18.8</b>	<b>10-33</b>	<b>.303</b>	<b>5-16</b>	<b>.313</b>	<b>1-6</b>	<b>.167</b>	<b>11-19-30</b>	<b>3.8</b>	<b>12</b>	<b>0</b>	<b>8</b>	<b>4</b>	<b>0</b>	<b>3</b>	<b>26</b>	<b>3.3</b>

## SEASON ACCOLADES

• SEC Freshman of the Week (Dec. 26, 2017)

## SEASON NOTES

Drew the start in exhibition win over Tarleton State (11/4), finishing with four points, eight rebounds, a steal and an assist ... made first career start against No. 11 West Virginia (11/10), played 20 minutes and added seven points, three rebounds and an assist against the Mountaineers ... returned to action after missing five games, played nine minutes and scored four points against UTRGV (11/30) ... scored season-high eight points in 20 minutes of action against Savannah State (12/13) ... registered first career double-double, with 12 points and 10 rebounds, against Northern Kentucky (12/19), finished with career-highs in points, rebounds, steals (2) and minutes (25) ... drew his second career start and fell just short of his second straight double-double against Buffalo (12/21), the Alvin, Texas, native finished with a career-high 21 points to go along with nine rebounds ... averaging 16.5 points, 9.5 rebound and 30 minutes played during wins over Northern Kentucky and Buffalo to garner SEC Freshman of the Week honors on Dec. 26.

## PERSONAL

Savion Flagg was born May 26, 1999, in Alvin, Texas, to parents Antione and Torie Flagg ... has a brother, James ... plans to major in business management ... has a cousin, Jonathan Babineaux, who plays football for the Atlanta Falcons.



# TONNY TROCHA-MORELOS

Pronunciation guide

Tony TRO-sha Mor-AY-los

**SENIOR (3L) • FORWARD • 6-10 • 223 LBS.**  
**CARTAGENA, COLOMBIA • MAYOR JOSE CELESTINO MUTIS**  
**MAJOR : UNIVERSITY STUDIES BUSINESS**

# #10

SEASON HIGHS				CAREER HIGHS			
<b>PTS</b>	14	Missouri (1/20/18)		<b>PTS</b>	18	at Missouri (2/28/17)	
<b>RBS</b>	13	vs Savannah State (12/13/17)		<b>RBS</b>	13	vs Savannah State (12/13/17)	
<b>AST</b>	7	vs Savannah State (12/13/17)		<b>AST</b>	7	vs Savannah State (12/13/17)	
<b>STL</b>	2	at Tennessee (1/13/18)		<b>STL</b>	4	at Ole Miss (1/25/17)	
<b>BLK</b>	7	Buffalo (12/21/17)		<b>BLK</b>	7	Buffalo (12/21/17)	
<b>3PM</b>	2	five times, last at Kansas (1/27/18)		<b>3PM</b>	4	vs Gonzaga (11/26/15)	
<b>MIN</b>	33	vs LSU (1/6/18)		<b>MIN</b>	36	at Ole Miss (1/25/17)	

## 2017-18 GAME-BY-GAME STATISTICS

	Min	FG-A	Pct	3FG-A	Pct	FT-A	Pct	O-D-Tot	Avg	PF	FO	A	TO	Blk	Stl	Pts	Avg
N10 vs. West Virginia *	24	1-4	.250	0-1	.000	1-4	.250	1-6-7	7.0	3	0	1	0	2	1	3	3.0
N17 UCSB	* 32	4-8	.500	1-2	.500	1-2	.500	2-2-4	5.5	3	0	2	2	1	0	10	6.5
N20 vs. Okla. State *	30	5-11	.455	2-5	.400	0-0	.000	1-2-3	4.7	2	0	0	1	1	0	12	8.3
N21 vs. Penn State *	26	3-5	.600	1-3	.333	4-4	1.000	1-4-5	4.8	2	0	1	3	0	1	11	9.0
N24 Pepperdine *	22	2-3	.667	0-0	.000	2-3	.667	1-4-5	4.8	2	0	1	2	2	1	6	8.4
N26 at USC	25	5-12	.417	0-3	.000	0-0	.000	3-4-7	5.2	3	0	0	2	0	0	10	8.7
N30 UTRGV	19	3-8	.375	1-1	1.000	2-5	.400	0-4-4	5.0	0	0	0	2	1	0	9	8.7
D5 vs. Arizona	19	1-8	.125	1-4	.250	0-0	.000	0-1-1	4.5	3	0	0	1	1	0	3	8.0
D9 Prairie View A&M	22	4-8	.500	1-2	.500	2-3	.667	3-4-7	4.8	2	0	3	0	0	1	11	8.3
D13 Savannah State *	26	5-8	.625	0-0	.000	0-0	.000	6-7-13	5.6	0	0	7	3	2	1	10	8.5
D19 Northern Kentucky *	26	3-11	.273	0-4	.000	3-4	.750	4-2-6	5.6	1	0	1	0	2	0	9	8.5
D21 Buffalo	* 31	5-6	.833	1-2	.500	1-1	1.000	0-3-3	5.4	1	0	1	3	7	0	12	8.8
D30 at Alabama *	25	2-7	.286	1-4	.250	2-4	.500	4-2-6	5.5	2	0	1	1	0	1	7	8.7
J2 Florida	13	1-5	.200	1-3	.333	0-0	.000	2-2-4	5.4	1	0	2	2	1	0	3	8.3
J6 LSU	* 33	3-6	.500	1-3	.333	6-8	.750	1-6-7	5.5	3	0	2	2	0	0	13	8.6
J9 at Kentucky	* 17	0-0	.000	0-0	.000	1-2	.500	0-1-1	5.2	4	0	2	1	2	0	1	8.1
J13 at Tennessee	21	3-6	.500	2-3	.667	2-5	.400	2-0-2	5.0	3	0	2	1	1	2	10	8.2
J16 Ole Miss	15	1-4	.250	0-2	.000	0-0	.000	0-1-1	4.8	2	0	1	3	0	1	2	7.9
J20 Missouri	24	6-10	.600	2-5	.400	0-0	.000	0-4-4	4.7	2	0	1	0	0	1	14	8.2
J23 at LSU	24	2-3	.667	2-2	1.000	2-2	1.000	2-3-5	4.8	0	0	1	0	1	0	8	8.2
J27 at Kansas	23	3-6	.500	2-4	.500	1-1	1.000	3-4-7	4.9	2	0	2	0	0	1	9	8.2
J30 Arkansas																	
F3 South Carolina																	
F7 at Auburn																	
F10 Kentucky																	
F13 at Missouri																	
F17 at Arkansas																	
F20 Mississippi State																	
F24 at Vanderbilt																	
F28 at Georgia																	
M3 Alabama																	
<b>TOTALS (21 gp/ 11 gs)</b>	<b>497</b>	<b>62-139</b>	<b>.446</b>	<b>19-53</b>	<b>.358</b>	<b>30-48</b>	<b>.625</b>	<b>36-66-102</b>	<b>4.9</b>	<b>41</b>	<b>0</b>	<b>31</b>	<b>29</b>	<b>24</b>	<b>11</b>	<b>173</b>	<b>8.2</b>

## CAREER STATISTICS - ALL GAMES

	GP-GS	Min	Avg	FG-A	Pct	3FG-A	Pct	FT-A	Pct	O-D-Tot	Avg	PF	FO	A	TO	Blk	Stl	Pts	Avg
2014-15	29-1	297	10.2	18-64	.281	0-5	.000	7-19	.368	23-34-57	2.0	33	0	5	11	12	6	43	1.5
2015-16	37-11	644	17.4	103-223	.462	30-81	.370	24-48	.500	61-96-157	4.2	67	0	37	27	23	15	260	7.0
2016-17	31-27	835	26.9	97-239	.406	23-86	.267	35-52	.673	50-110-160	5.2	60	1	66	48	30	26	252	8.1
2017-18	21-11	497	23.7	62-139	.446	19-53	.358	30-48	.625	36-66-102	4.9	41	0	31	29	24	11	173	8.2
<b>TOTAL</b>	<b>118-50</b>	<b>2273</b>	<b>19.3</b>	<b>280-665</b>	<b>.421</b>	<b>72-225</b>	<b>.320</b>	<b>96-167</b>	<b>.575</b>	<b>170-306-476</b>	<b>4.0</b>	<b>201</b>	<b>1</b>	<b>139</b>	<b>115</b>	<b>89</b>	<b>58</b>	<b>728</b>	<b>6.2</b>

## CAREER STATISTICS - SEC GAMES ONLY

	GP-GS	Min	Avg	FG-A	Pct	3FG-A	Pct	FT-A	Pct	O-D-Tot	Avg	PF	FO	A	TO	Blk	Stl	Pts	Avg
2014-15	17-0	169	9.9	11-32	.344	0-1	.000	5-12	.417	15-19-34	2.0	23	0	3	7	5	3	27	1.6
2015-16	18-1	283	15.7	42-100	.420	10-36	.278	13-20	.650	26-39-65	3.6	28	0	11	9	10	7	107	5.9
2016-17	18-14	516	28.7	58-148	.392	14-56	.250	20-29	.690	29-65-94	5.2	42	0	44	36	24	21	150	8.3
2017-18	8-3	172	21.5	18-41	.439	9-22	.409	13-21	.619	11-19-30	3.8	17	0	12	10	5	5	58	7.3
<b>TOTAL</b>	<b>61-18</b>	<b>1140</b>	<b>18.7</b>	<b>129-321</b>	<b>.402</b>	<b>33-115</b>	<b>.287</b>	<b>51-82</b>	<b>.622</b>	<b>81-142-223</b>	<b>3.7</b>	<b>110</b>	<b>0</b>	<b>70</b>	<b>62</b>	<b>44</b>	<b>36</b>	<b>342</b>	<b>5.6</b>

## SEASON NOTES

Led the Aggies with 19 points in 22 minutes in first exhibition game ... added two rebounds and an assist against the Longhorns ... chipped in 11 points during exhibition win over Tarleton State (11/4) ... pitched in 24 minutes in start against No. 11 West Virginia (11/10) in Germany, corralled seven rebounds and added three points against the Mountaineers ... finished in double figures for the first time this season, scoring 10 points in home-opener against UCSB (11/17), shot 4-for-8 from the floor and corralled four rebounds in season-high 32 minutes against the Gauchos ... turned in a pair of solid outings in Brooklyn, helping the Aggies secure the Legends Classic championship, scored in double figures against Oklahoma State (11/20) and Penn State (11/21) and averaged four rebounds over the two game in New York ... scored in double-figures for the fourth time this season in road win at No. 10 USC (11/26), scored 10 points to go along with seven rebounds in first game as a reserve ... finished with an effective 11 points and seven rebounds in 22 minutes as a reserve against Prairie View A&M (12/9) ... registered second career double-double with 13 rebounds and 10 points against Savannah State (12/13), came within a trio of assists of recording Texas A&M first triple-double in 15 seasons ... posted career-high seven blocks against Buffalo (12/21), the seven swats was the third most in a single game in Texas A&M history, added 12 points to reach double figures for the third time in the last four games ... reached doubles figures for the eighth time this season with 13 points against Florida (1/6), added seven rebounds and two assists against the Tigers in season-high 33 minutes of action ... paced the Texas A&M offense with 14 points against Missouri (1/20), the center led the Aggies in scoring for the first time this season and sixth time in his career, added four rebounds, an assist and a steal in 24 minutes of action against the Tigers.

## PERSONAL

Tonny Trocha-Morelos is the son of Mariano Trocha and Betty Morelos ... born June 21, 1994, in Cartagena, Colombia ... has three brothers - Mariano, Sergio and Charles ... majoring in university studies business with hopes of one day being a CPA ... in his spare time enjoys listening to music, watching Netflix, playing video games, listening to music, Skyping with family and spending time with friends.



**SOPHOMORE (1L) • GUARD • 5-8 • 154 LBS.**  
**PLANO, TEXAS • PRESTONWOOD CHRISTIAN ACADEMY**  
**MAJOR : FINANCE**

# MARK FRENCH

# #11

## SEASON HIGHS

## CAREER HIGHS

<b>PTS</b>	—	—	<b>PTS</b>	4	vs Auburn (2/18/17)
<b>RBS</b>	—	—	<b>RBS</b>	—	—
<b>AST</b>	—	—	<b>AST</b>	—	—
<b>STL</b>	—	—	<b>STL</b>	—	—
<b>BLK</b>	—	—	<b>BLK</b>	—	—
<b>3PM</b>	—	—	<b>3PM</b>	1	vs Auburn (2/18/17)
<b>MIN</b>	3	vs Savannah State (12/13/17)	<b>MIN</b>	3	vs Savannah State (12/13/17)

## 2017-18 GAME-BY-GAME STATISTICS

	Min	FG-A	Pct	3FG-A	Pct	FT-A	Pct	O-D-Tot	Avg	PF	FO	A	TO	Blk	Stl	Pts	Avg
N 10 vs. West Virginia								----	DID NOT PLAY	----							
N 17 UCSB	1	0-0	.000	0-0	.000	0-0	.000	0-0-0	0.0	0	0	0	0	0	0	0	0.0
N 20 vs. Okla. State								----	DID NOT PLAY	----							
N 21 vs. Penn State								----	DID NOT PLAY	----							
N 24 Pepperdine								----	DID NOT PLAY	----							
N 26 at USC								----	DID NOT PLAY	----							
N 30 UTRGV								----	DID NOT PLAY	----							
D 5 vs. Arizona								----	DID NOT PLAY	----							
D 9 Prairie View A&M	1	0-0	.000	0-0	.000	0-0	.000	0-0-0	0.0	1	0	0	0	0	0	0	0.0
D 13 Savannah State	3	0-3	.000	0-2	.000	0-0	.000	0-0-0	0.0	1	0	0	0	0	0	0	0.0
D 19 Northern Kentucky								----	DID NOT PLAY	----							
D 21 Buffalo								----	DID NOT PLAY	----							
D 30 at Alabama								----	DID NOT PLAY	----							
J 2 Florida								----	DID NOT PLAY	----							
J 6 LSU								----	DID NOT PLAY	----							
J 9 at Kentucky								----	DID NOT PLAY	----							
J 13 at Tennessee								----	DID NOT PLAY	----							
J 16 Ole Miss								----	DID NOT PLAY	----							
J 20 Missouri								----	DID NOT PLAY	----							
J 23 at LSU								----	DID NOT PLAY	----							
J 27 at Kansas								----	DID NOT PLAY	----							
J 30 Arkansas																	
F 3 South Carolina																	
F 7 at Auburn																	
F 10 Kentucky																	
F 13 at Missouri																	
F 17 at Arkansas																	
F 20 Mississippi State																	
F 24 at Vanderbilt																	
F 28 at Georgia																	
M 3 Alabama																	
<b>TOTALS (3 gp/ - gs)</b>	<b>5</b>	<b>0-3</b>	<b>.000</b>	<b>0-2</b>	<b>.000</b>	<b>0-0</b>	<b>.000</b>	<b>0-0-0</b>	<b>0.0</b>	<b>2</b>	<b>0</b>	<b>0</b>	<b>0</b>	<b>0</b>	<b>0</b>	<b>0</b>	<b>0.0</b>

## CAREER STATISTICS • ALL GAMES

	GP-GS	Min	Avg	FG-A	Pct	3FG-A	Pct	FT-A	Pct	O-D-Tot	Avg	PF	FO	A	TO	Blk	Stl	Pts	Avg
2016-17	3-0	4	1.3	1-3	.333	1-2	.500	1-2	.500	0-0-0	0.0	1	0	0	1	0	0	4	1.3
2017-18	3-0	5	1.7	0-3	.000	0-2	.000	0-0	.000	0-0-0	0.0	2	0	0	0	0	0	0	0.0
<b>TOTAL</b>	<b>6-0</b>	<b>9</b>	<b>1.5</b>	<b>1-6</b>	<b>.167</b>	<b>1-4</b>	<b>.250</b>	<b>1-2</b>	<b>.500</b>	<b>0-0-0</b>	<b>0.0</b>	<b>3</b>	<b>0</b>	<b>0</b>	<b>1</b>	<b>0</b>	<b>0</b>	<b>4</b>	<b>0.7</b>

## CAREER STATISTICS • SEC GAMES ONLY

	GP-GS	Min	Avg	FG-A	Pct	3FG-A	Pct	FT-A	Pct	O-D-Tot	Avg	PF	FO	A	TO	Blk	Stl	Pts	Avg
2016-17	1-0	1	1.0	1-1	1.000	1-1	1.000	1-2	.500	0-0-0	0.0	0	0	0	0	0	0	4	4.0
2017-18	—	—	—	—	—	—	—	—	—	—	—	—	—	—	—	—	—	—	—
<b>TOTAL</b>	<b>1-0</b>	<b>1</b>	<b>1.0</b>	<b>1-1</b>	<b>1.000</b>	<b>1-1</b>	<b>1.000</b>	<b>1-2</b>	<b>.500</b>	<b>0-0-0</b>	<b>0.0</b>	<b>0</b>	<b>0</b>	<b>0</b>	<b>0</b>	<b>0</b>	<b>0</b>	<b>4</b>	<b>4.0</b>

## SEASON NOTES

Made his season debut against UCSB (11/17).

## PERSONAL

Mark Clifford French, Jr., was born Aug. 15, 1997, in Memphis, Tenn., to parents Mark, Sr., and Carol French ... has one brother, Graham, and three sisters, Morgan, Mckenzie and Grace ... majoring in finance.





**JUNIOR (2L) • GUARD • 6-3 • 178 LBS.**  
**FRIENDSWOOD, TEXAS • FRIENDSWOOD HS**  
**MAJOR : INDUSTRIAL DISTRIBUTION**

# CHRIS COLLINS

# #12

## SEASON HIGHS

## CAREER HIGHS

<b>PTS</b>	10	vs Savannah State (12/13/17)	<b>PTS</b>	18	at Missouri (2/28/17)
<b>RBS</b>	5	vs Buffalo (12/21/17)	<b>RBS</b>	12	vs Tennessee (12/29/16)
<b>AST</b>	1	vs Savannah State (12/13/17)	<b>AST</b>	6	vs Arizona (12/17/16)
<b>STL</b>	1	four times, last vs LSU (1/6/18)	<b>STL</b>	4	at Ole Miss (1/25/17)
<b>BLK</b>	1	vs West Virginia (11/10/17)	<b>BLK</b>	3	four times, last at Missouri (2/28/17)
<b>3PM</b>	2	vs Savannah State (12/13/17)	<b>3PM</b>	4	vs Gonzaga (11/26/15)
<b>MIN</b>	23	vs Buffalo (12/21/17)	<b>MIN</b>	36	at Ole Miss (1/25/17)

## 2017-18 GAME-BY-GAME STATISTICS

	Min	FG-A	Pct	3FG-A	Pct	FT-A	Pct	O-D-Tot	Avg	PF	FO	A	TO	Blk	Stl	Pts	Avg
N10 vs. West Virginia	8	0-2	.000	0-1	.000	0-0	.000	0-0-0	0.0	1	0	0	0	1	1	0	0.0
N17 UCSB	4	1-1	1.000	0-0	.000	0-0	.000	0-1-1	0.5	0	0	0	0	0	0	2	1.0
N20 vs. Okla. State	4	0-0	.000	0-0	.000	0-0	.000	0-0-0	0.3	1	0	0	0	0	0	0	0.7
N21 vs. Penn State								----- DID NOT PLAY -----									
N24 Pepperdine								----- DID NOT PLAY -----									
N26 at USC								----- DID NOT PLAY -----									
N30 UTRGV	2	0-1	.000	0-1	.000	0-0	.000	0-0-0	0.3	0	0	0	0	0	0	0	0.5
D5 vs. Arizona								----- DID NOT PLAY -----									
D9 Prairie View A&M	3	0-1	.000	0-0	.000	0-0	.000	0-0-0	0.2	1	0	0	1	0	0	0	0.4
D13 Savannah State	8	4-7	.571	2-4	.500	0-0	.000	2-1-3	0.7	0	0	1	0	0	1	10	2.0
D19 Northern Kentucky	4	0-0	.000	0-0	.000	0-0	.000	0-0-0	0.6	1	0	0	1	0	0	0	1.7
D21 Buffalo	23	1-4	.250	0-2	.000	3-4	.750	1-4-5	1.1	3	0	0	1	0	0	5	2.1
D30 at Alabama	4	0-1	.000	0-1	.000	0-0	.000	0-0-0	1.0	0	0	0	0	0	1	0	1.9
J2 Florida	18	1-3	.333	1-3	.333	0-0	.000	0-3-3	1.2	3	0	0	0	0	0	3	2.0
J6 LSU	8	0-1	.000	0-1	.000	0-0	.000	0-1-1	1.2	1	0	0	0	0	1	0	1.8
J9 at Kentucky								----- DID NOT PLAY -----									
J13 at Tennessee								----- DID NOT PLAY -----									
J16 Ole Miss								----- DID NOT PLAY -----									
J20 Missouri								----- DID NOT PLAY -----									
J23 at LSU								----- DID NOT PLAY -----									
J27 at Kansas								----- DID NOT PLAY -----									
J30 Arkansas																	
F3 South Carolina																	
F7 at Auburn																	
F10 Kentucky																	
F13 at Missouri																	
F17 at Arkansas																	
F20 Mississippi State																	
F24 at Vanderbilt																	
F28 at Georgia																	
M3 Alabama																	
<b>TOTALS (11 gp/ - gs)</b>	<b>86</b>	<b>7-21</b>	<b>.333</b>	<b>3-13</b>	<b>.231</b>	<b>3-4</b>	<b>.750</b>	<b>3-10-13</b>	<b>1.2</b>	<b>11</b>	<b>0</b>	<b>1</b>	<b>3</b>	<b>1</b>	<b>4</b>	<b>20</b>	<b>1.8</b>

## CAREER STATISTICS - ALL GAMES

	GP-GS	Min	Avg	FG-A	Pct	3FG-A	Pct	FT-A	Pct	O-D-Tot	Avg	PF	FO	A	TO	Blk	Stl	Pts	Avg
2014-15	3-0	5	1.7	1-1	1.000	1-1	1.000	0-0	.000	0-0-0	0.0	2	0	0	0	0	0	3	1.0
2015-16	—	—	—	—	—	—	—	—	—	—	—	—	—	—	—	—	—	—	—
2016-17	27-8	369	13.7	13-43	.302	8-33	.242	3-7	.429	2-26-28	1.0	37	1	39	24	2	6	37	14
2017-18	11-0	86	7.8	7-21	.333	3-13	.231	3-4	.750	3-10-13	1.2	11	0	1	3	1	4	20	1.8
<b>TOTAL</b>	<b>41-8</b>	<b>460</b>	<b>11.2</b>	<b>21-65</b>	<b>.323</b>	<b>12-47</b>	<b>.255</b>	<b>6-11</b>	<b>.545</b>	<b>5-36-41</b>	<b>1.0</b>	<b>50</b>	<b>1</b>	<b>40</b>	<b>27</b>	<b>3</b>	<b>10</b>	<b>60</b>	<b>1.5</b>

## CAREER STATISTICS - SEC GAMES ONLY

	GP-GS	Min	Avg	FG-A	Pct	3FG-A	Pct	FT-A	Pct	O-D-Tot	Avg	PF	FO	A	TO	Blk	Stl	Pts	Avg
2014-15	1-0	0	0.0	0-0	.000	0-0	.000	0-0	.000	0-0-0	0.0	0	0	0	0	0	0	0	0.0
2015-16	—	—	—	—	—	—	—	—	—	—	—	—	—	—	—	—	—	—	—
2016-17	16-7	268	16.8	10-29	.345	7-22	.318	2-4	.500	1-19-20	1.3	28	1	30	14	1	4	29	1.8
2017-18	3-0	30	10.0	1-5	.200	1-5	.200	0-0	.000	0-4-4	1.3	4	0	0	0	0	2	3	1.0
<b>TOTAL</b>	<b>20-7</b>	<b>298</b>	<b>14.9</b>	<b>11-34</b>	<b>.324</b>	<b>8-27</b>	<b>.296</b>	<b>2-4</b>	<b>.500</b>	<b>1-23-24</b>	<b>1.2</b>	<b>32</b>	<b>1</b>	<b>30</b>	<b>14</b>	<b>1</b>	<b>6</b>	<b>32</b>	<b>1.6</b>

## SEASON NOTES

Contributed eight points during exhibition win over Tarleton State (11/4) ... was one of seven Aggies that scored in double-digits against Savannah State (12/13), finished with 10 points on four-of-seven shooting including a pair of 3-pointers ... posted season-highs in rebounds (5) and minutes (23) in win against Buffalo (12/21).

## PERSONAL

Christopher Michael Collins is the son of Allison Cox and William Collins ... born June 20, 1996, in Friendswood, Texas ... has a sister, Nicole ... father played collegiately at Central Michigan ... majoring in industrial distribution.



**SENIOR (GR) • GUARD • 6-3 • 180 LBS.**  
**MILWAUKEE, WISCONSIN • MARQUETTE**  
**MAJOR : RECREATION, PARK AND TOURISM SCIENCE**

# DUANE WILSON

# #13

SEASON HIGHS			CAREER HIGHS (AT A&M)		
<b>PTS</b>	23	vs Buffalo (12/21/17)	<b>PTS</b>	23	vs Buffalo (12/21/17)
<b>RBS</b>	4	four times, last vs Ole Miss (1/16/18)	<b>RBS</b>	4	four times, last vs Ole Miss (1/16/18)
<b>AST</b>	11	vs Buffalo (12/21/17)	<b>AST</b>	11	vs Buffalo (12/21/17)
<b>STL</b>	3	UTRGV (11/30/17)	<b>STL</b>	3	UTRGV (11/30/17)
<b>BLK</b>	1	five times, last vs Missouri (1/20/18)	<b>BLK</b>	1	five times, last vs Missouri (1/20/18)
<b>3PM</b>	4	vs Savannah State (12/13/17)	<b>3PM</b>	4	vs Savannah State (12/13/17)
<b>MIN</b>	32	vs Northern Kentucky (12/19/17) & at Alabama (12/30/17)	<b>MIN</b>	32	vs Northern Kentucky (12/19/17) & at Alabama (12/30/17)

## 2017-18 GAME-BY-GAME STATISTICS

	Min	FG-A	Pct	3FG-A	Pct	FT-A	Pct	O-D-Tot	Avg	PF	FO	A	TO	Blk	Stl	Pts	Avg
N10 vs. West Virginia *	25	2-8	.250	0-3	.000	2-2	1.000	0-1-1	1.0	3	0	5	2	1	2	6	6.0
N17 UCSB	* 31	2-5	.400	1-4	.250	1-2	.500	0-3-3	2.0	1	0	2	2	0	1	6	6.0
N20 vs. Okla. State *	25	3-5	.600	0-1	.000	2-2	1.000	0-2-2	2.0	3	0	5	4	0	0	8	6.7
N21 vs. Penn State *	30	7-10	.700	1-1	1.000	7-7	1.000	0-2-2	2.0	4	0	6	3	1	1	22	10.5
N24 Pepperdine *	26	6-9	.667	3-5	.600	0-0	.000	0-1-1	1.8	2	0	4	3	0	0	15	11.4
N26 at USC	* 23	5-12	.417	1-3	.333	2-2	1.000	0-3-3	2.0	0	0	2	4	0	0	13	11.7
N30 UTRGV	* 25	1-6	.167	0-4	.000	4-4	1.000	0-0-0	1.7	0	0	7	1	1	3	6	10.9
D5 vs. Arizona *	26	5-10	.500	2-3	.667	2-3	.667	1-3-4	2.0	4	0	5	2	1	1	14	11.3
D9 Prairie View A&M *	26	1-6	.167	0-2	.000	3-6	.500	1-0-1	1.9	3	0	2	2	0	2	5	10.6
D13 Savannah State *	20	5-9	.556	4-7	.571	0-0	.000	0-3-3	2.0	0	0	3	3	0	2	14	10.9
D19 Northern Kentucky *	32	6-16	.375	1-6	.167	3-4	.750	0-4-4	2.2	2	0	3	2	0	1	16	11.4
D21 Buffalo	* 31	7-13	.538	0-2	.000	9-9	1.000	0-4-4	2.3	3	0	11	5	0	1	23	12.3
D30 at Alabama *	32	3-11	.273	0-3	.000	3-3	1.000	0-1-1	2.2	1	0	3	1	0	1	9	12.1
J2 Florida								---- DID NOT PLAY ----									
J6 LSU								---- DID NOT PLAY ----									
J9 at Kentucky								---- DID NOT PLAY ----									
J13 at Tennessee	23	2-7	.286	1-4	.250	1-2	.500	0-1-1	2.1	2	0	6	3	0	2	6	11.6
J16 Ole Miss *	31	3-9	.333	1-2	.500	0-0	.000	0-4-4	2.3	2	0	6	1	0	1	7	11.3
J20 Missouri *	18	0-6	.000	0-2	.000	0-0	.000	0-2-2	2.3	2	0	1	0	1	1	0	10.6
J23 at LSU *	21	1-8	.125	0-4	.000	0-0	.000	0-1-1	2.2	1	0	0	4	0	1	2	10.1
J27 at Kansas	10	1-3	.333	1-2	.500	0-0	.000	0-1-1	2.1	0	0	1	1	1	1	3	9.7
J30 Arkansas																	
F3 South Carolina																	
F7 at Auburn																	
F10 Kentucky																	
F13 at Missouri																	
F17 at Arkansas																	
F20 Mississippi State																	
F24 at Vanderbilt																	
F28 at Georgia																	
M3 Alabama																	
<b>TOTALS (18 gp/16 gs)</b>	<b>455</b>	<b>60-153</b>	<b>.392</b>	<b>16-58</b>	<b>.276</b>	<b>39-46</b>	<b>.848</b>	<b>2-36-38</b>	<b>2.1</b>	<b>33</b>	<b>0</b>	<b>72</b>	<b>43</b>	<b>6</b>	<b>21</b>	<b>175</b>	<b>9.7</b>

## CAREER STATISTICS - ALL GAMES (AT A&M ONLY)

	GP-GS	Min	Avg	FG-A	Pct	3FG-A	Pct	FT-A	Pct	O-D-Tot	Avg	PF	FO	A	TO	Blk	Stl	Pts	Avg
2017-18	18-16	455	25.3	60-153	.392	16-58	.276	39-46	.848	2-36-38	2.1	33	0	72	43	6	21	175	9.7
<b>TOTAL</b>	<b>18-16</b>	<b>455</b>	<b>25.3</b>	<b>60-153</b>	<b>.392</b>	<b>16-58</b>	<b>.276</b>	<b>39-46</b>	<b>.848</b>	<b>2-36-38</b>	<b>2.1</b>	<b>33</b>	<b>0</b>	<b>72</b>	<b>43</b>	<b>6</b>	<b>21</b>	<b>175</b>	<b>9.7</b>

## CAREER STATISTICS - SEC GAMES ONLY (AT A&M ONLY)

	GP-GS	Min	Avg	FG-A	Pct	3FG-A	Pct	FT-A	Pct	O-D-Tot	Avg	PF	FO	A	TO	Blk	Stl	Pts	Avg
2017-18	5-4	125	25.0	9-41	.220	2-15	.133	4-5	.800	0-9-9	1.8	8	0	16	9	1	6	24	4.8
<b>TOTAL</b>	<b>5-4</b>	<b>125</b>	<b>25.0</b>	<b>9-41</b>	<b>.220</b>	<b>2-15</b>	<b>.133</b>	<b>4-5</b>	<b>.800</b>	<b>0-9-9</b>	<b>1.8</b>	<b>8</b>	<b>0</b>	<b>16</b>	<b>9</b>	<b>1</b>	<b>6</b>	<b>24</b>	<b>4.8</b>

## SEASON NOTES

Drew the start against Texas in the exhibition game, finishing with four points, two assists and two steals in 22 minutes on the court ... scored 10 points on 4-of-7 shooting in exhibition vs. Tarleton State (11/4) ... made first start in the Maroon & White in Germany against No. 11 West Virginia (11/10), finished with six points, five assists, two steals, one block and a rebound in 25 minutes of court time ... made second straight start to open the season, playing 31 minutes against UCSB (11/17) ... scored eight points in Legends Classic semifinal against Oklahoma State (11/20), was 3-of-5 from the floor and 2-for-2 from the charity stripe against the Cowboys ... earned a place on the Legends Classic All-Tournament Team after a dazzling 22 point performance in Texas A&M's final win over Penn State (11/21), was 7-for-10 from the floor and perfect 7-of-7 from the free-throw line in 30 minutes against the Nittany Lions ... remained hot from the field against Pepperdine (11/24), scoring 15 points on 6-for-9 shooting including a 3-of-5 mark beyond the 3-point arc ... kept up hot streak in win at No. 10 USC (11/26), scoring 13 points to go along with three rebounds and a pair of assists in 23 minutes in Los Angeles ... dished out a season high seven assists against UTRGV (11/30) ... scored in double figures for the fourth time in last five games, scoring 14 points in Texas A&M's first loss of the year at Arizona (12/5) ... finished in double-digits for the fifth time in last seven games, scoring 14 points against Savannah State (12/13), made a season-high four three-point baskets ... scored 16 points, including a couple important free-throws late, against Northern Kentucky (12/19) ... notched his first career double-double with a game-high 23-point, 11-assist outing against Buffalo (12/21), the points/assists double-double is only the second of the sort for an Aggie since 2010 (joining Alex Caruso vs Vanderbilt 1/31/15 - 14 points / 10 assists) as well as the first double-digit assist game since Trocha-Morelos collected 10 against Kentucky on 3/4/17.

## PERSONAL

Born Sept. 22, 1994, in Milwaukee, Wis. ... son of LaShonda Lever and Duane Wilson, Sr. ... father of a son, Kobe, and has one brother, Josiah ... earned his degree in public relations from Marquette in 2017 and is currently pursuing his master's degree in recreation, park and tourism science.



FRESHMAN (HS) • FORWARD • 6-10 • 242 LBS.  
KILLEEN, TEXAS • SUNRISE CHRISTIAN [WICHITA, KAN.]  
MAJOR : AGRICULTURE AND LIFE SCIENCE

ISIAH JASEY

#15

SEASON HIGHS				CAREER HIGHS			
PTS	2	Florida (1/2/18)		PTS	2	Florida (1/2/18)	
RBS	1	three times, last vs Florida (1/2/18)		RBS	1	three times, last vs Florida (1/2/18)	
AST	—	—		AST	—	—	
STL	—	—		STL	—	—	
BLK	1	Florida (1/2/18)		BLK	1	Florida (1/2/18)	
3PM	—	—		3PM	—	—	
MIN	4	vs UCSB (11/17/17)		MIN	4	vs UCSB (11/17/17)	

2017-18 GAME-BY-GAME STATISTICS																			
		Min	FG-A	Pct	3FG-A	Pct	FT-A	Pct	O-D-Tot	Avg	PF	FO	A	TO	Blk	Stl	Pts	Avg	
N10	vs. West Virginia	2	0-1	.000	0-0	.000	0-0	.000	1-0-1	1.0	0	0	0	0	0	0	0	0.0	
N17	UCSB	4	0-0	.000	0-0	.000	0-0	.000	0-0-0	0.5	0	0	0	0	0	0	0	0.0	
N20	vs. Okla. State	1	0-0	.000	0-0	.000	0-0	.000	0-0-0	0.3	0	0	0	0	0	0	0	0.0	
N21	vs. Penn State								----	DID NOT PLAY	----								
N24	Pepperdine								----	DID NOT PLAY	----								
N26	at USC								----	DID NOT PLAY	----								
N30	UTRGV	3	0-0	.000	0-0	.000	0-0	.000	0-0-0	0.3	1	0	0	0	0	0	0	0.0	
D5	vs. Arizona								----	DID NOT PLAY	----								
D9	Prairie View A&M	2	0-0	.000	0-0	.000	0-0	.000	0-1-1	0.4	1	0	0	0	0	0	0	0.0	
D13	Savannah State								----	DID NOT PLAY	----								
D19	Northern Kentucky								----	DID NOT PLAY	----								
D21	Buffalo								----	DID NOT PLAY	----								
D30	at Alabama	2	0-0	.000	0-0	.000	0-0	.000	0-0-0	0.3	0	0	0	0	0	0	0	0.0	
J2	Florida	3	1-1	1.000	0-0	.000	0-0	.000	1-0-1	0.4	1	0	0	1	1	0	2	0.3	
J6	LSU								----	DID NOT PLAY	----								
J9	at Kentucky	3	0-0	.000	0-0	.000	0-0	.000	0-0-0	0.4	0	0	0	0	0	0	0	0.3	
J13	at Tennessee								----	DID NOT PLAY	----								
J16	Ole Miss								----	DID NOT PLAY	----								
J20	Missouri								----	DID NOT PLAY	----								
J23	at LSU								----	DID NOT PLAY	----								
J27	at Kansas								----	DID NOT PLAY	----								
J30	Arkansas																		
F3	South Carolina																		
F7	at Auburn																		
F10	Kentucky																		
F13	at Missouri																		
F17	at Arkansas																		
F20	Mississippi State																		
F24	at Vanderbilt																		
F28	at Georgia																		
M3	Alabama																		
TOTALS (8 gp/- gs)		20	1-2	.500	0-0	.000	0-0	.000	2-1-3	0.4	3	0	0	1	1	0	2	0.3	

CAREER STATISTICS • ALL GAMES																			
	GP-GS	Min	Avg	FG-A	Pct	3FG-A	Pct	FT-A	Pct	O-D-Tot	Avg	PF	FO	A	TO	Blk	Stl	Pts	Avg
2017-18	8-0	20	2.5	1-2	.500	0-0	.000	0-0	.000	2-1-3	0.4	3	0	0	1	1	0	2	0.3
TOTAL	8-0	20	2.5	1-2	.500	0-0	.000	0-0	.000	2-1-3	0.4	3	0	0	1	1	0	2	0.3

CAREER STATISTICS • SEC GAMES ONLY																			
	GP-GS	Min	Avg	FG-A	Pct	3FG-A	Pct	FT-A	Pct	O-D-Tot	Avg	PF	FO	A	TO	Blk	Stl	Pts	Avg
2017-18	3-0	8	2.7	1-1	1.000	0-0	.000	0-0	.000	1-0-1	0.3	1	0	0	1	1	0	2	0.7
TOTAL	3-0	8	2.7	1-1	1.000	0-0	.000	0-0	.000	1-0-1	0.3	1	0	0	1	1	0	2	0.7

SEASON NOTES

Contributed four point, five rebounds, two blocks and two assists during exhibition win over Tarleton State (11/4).

PERSONAL

Isiah Calvin Jasey was born Dec. 17, 1997, in Ottawa, Ontario, to parents Annie and the late Calvin Jasey ... father served in the U.S. Army ... has two brothers, Demetrius and the late Devon Labelle ... majoring in agriculture and life science.



**JUNIOR (2L) • GUARD • 5-10 • 180 LBS.**  
**DALLAS, TEXAS • SOUTH OAK CLIFF HS**  
**MAJOR : PETROLEUM ENGINEERING**

# FRANK BYERS

# #22

SEASON HIGHS				CAREER HIGHS			
<b>PTS</b>	—		—	<b>PTS</b>	2		vs Baylor (12/19/15)
<b>RBS</b>	1		vs Savannah State (12/13/17)	<b>RBS</b>	1		vs Denver (12/7/16) & Savannah State (12/13/17)
<b>AST</b>	—		—	<b>AST</b>	1		vs Auburn (2/18/18)
<b>STL</b>	—		—	<b>STL</b>	1		vs SE Louisiana (11/16/15)
<b>BLK</b>	—		—	<b>BLK</b>	—		—
<b>3PM</b>	—		—	<b>3PM</b>	—		—
<b>MIN</b>	3		vs Savannah State (12/13/17)	<b>MIN</b>	3		vs Savannah State (12/13/17)

## 2017-18 GAME-BY-GAME STATISTICS

	Min	FG-A	Pct	3FG-A	Pct	FT-A	Pct	O-D-Tot	Avg	PF	FO	A	TO	Blk	Stl	Pts	Avg
N 10 vs. West Virginia								----	DID NOT PLAY	----							
N 17 UCSB	1	0-0	.000	0-0	.000	0-0	.000	0-0-0	0.0	0	0	0	0	0	0	0	0.0
N 20 vs. Okla. State								----	DID NOT PLAY	----							
N 21 vs. Penn State								----	DID NOT PLAY	----							
N 24 Pepperdine								----	DID NOT PLAY	----							
N 26 at USC								----	DID NOT PLAY	----							
N 30 UTRGV								----	DID NOT PLAY	----							
D 5 vs. Arizona								----	DID NOT PLAY	----							
D 9 Prairie View A&M	1	0-0	.000	0-0	.000	0-0	.000	0-0-0	0.0	0	0	0	0	0	0	0	0.0
D 13 Savannah State	3	0-1	.000	0-1	.000	0-0	.000	1-0-1	0.3	0	0	0	0	0	0	0	0.0
D 19 Northern Kentucky								----	DID NOT PLAY	----							
D 21 Buffalo								----	DID NOT PLAY	----							
D 30 at Alabama								----	DID NOT PLAY	----							
J 2 Florida								----	DID NOT PLAY	----							
J 6 LSU								----	DID NOT PLAY	----							
J 9 at Kentucky								----	DID NOT PLAY	----							
J 13 at Tennessee								----	DID NOT PLAY	----							
J 16 Ole Miss								----	DID NOT PLAY	----							
J 20 Missouri								----	DID NOT PLAY	----							
J 23 at LSU								----	DID NOT PLAY	----							
J 27 at Kansas								----	DID NOT PLAY	----							
J 30 Arkansas																	
F 3 South Carolina																	
F 7 at Auburn																	
F 10 Kentucky																	
F 13 at Missouri																	
F 17 at Arkansas																	
F 20 Mississippi State																	
F 24 at Vanderbilt																	
F 28 at Georgia																	
M 3 Alabama																	
<b>TOTALS (3 gp/ - gs)</b>	<b>5</b>	<b>0-1</b>	<b>.000</b>	<b>0-1</b>	<b>.000</b>	<b>0-0</b>	<b>.000</b>	<b>1-0-1</b>	<b>0.3</b>	<b>0</b>	<b>0</b>	<b>0</b>	<b>0</b>	<b>0</b>	<b>0</b>	<b>0</b>	<b>0.0</b>

## CAREER STATISTICS • ALL GAMES

	GP-GS	Min	Avg	FG-A	Pct	3FG-A	Pct	FT-A	Pct	O-D-Tot	Avg	PF	FO	A	TO	Blk	Stl	Pts	Avg
2015-16	8-0	9	1.1	1-3	.333	0-1	.000	0-1	.000	0-0-0	0.0	1	0	0	0	0	1	2	0.3
2016-17	3-0	3	1.0	0-0	.000	0-0	.000	0-0	.000	0-1-1	0.3	0	0	1	1	0	0	0	0.0
2017-18	3-0	5	1.7	0-1	.000	0-1	.000	0-0	.000	1-0-1	0.3	0	0	0	0	0	0	0	0.0
<b>TOTAL</b>	<b>14-0</b>	<b>17</b>	<b>1.2</b>	<b>1-4</b>	<b>.250</b>	<b>0-2</b>	<b>.000</b>	<b>0-1</b>	<b>.000</b>	<b>1-1-2</b>	<b>0.1</b>	<b>1</b>	<b>0</b>	<b>1</b>	<b>1</b>	<b>0</b>	<b>1</b>	<b>2</b>	<b>0.1</b>

## CAREER STATISTICS • SEC GAMES ONLY

	GP-GS	Min	Avg	FG-A	Pct	3FG-A	Pct	FT-A	Pct	O-D-Tot	Avg	PF	FO	A	TO	Blk	Stl	Pts	Avg
2015-16	4-0	5	1.3	0-1	.000	0-1	.000	0-0	.000	0-0-0	0.0	0	0	0	0	0	0	0	0.0
2016-17	1-0	1	1.0	0-0	.000	0-0	.000	0-0	.000	0-0-0	0.0	0	0	1	1	0	0	0	0.0
2017-18	—	—	—	—	—	—	—	—	—	—	—	—	—	—	—	—	—	—	—
<b>TOTAL</b>	<b>5-0</b>	<b>6</b>	<b>1.2</b>	<b>0-1</b>	<b>.000</b>	<b>0-1</b>	<b>.000</b>	<b>0-0</b>	<b>.000</b>	<b>0-0-0</b>	<b>0.0</b>	<b>0</b>	<b>0</b>	<b>1</b>	<b>1</b>	<b>0</b>	<b>0</b>	<b>0</b>	<b>0.0</b>

### SEASON NOTES

Made season debut vs UCSB (11/17).

### PERSONAL

Frank Byers, Jr. is the son of Frank Byers, Sr. and Stephanie King ... born Oct. 19, 1996, in Dallas, Texas ... has two brothers, Wonya and Stephan, and two sisters, Desaree and Yasmine ... in his spare time, enjoys shooting and hanging out with friends ... plans to major in petroleum engineering.



FRESHMAN (HS) • GUARD • 5-9 • 167 LBS.  
HOUSTON, TEXAS • ST. THOMAS  
MAJOR : SPORT MANAGEMENT

CAMERON ALO

#33

SEASON HIGHS					CAREER HIGHS				
PTS	—			—	PTS	—			—
RBS	—			—	RBS	—			—
AST	1			vs UCSB (11/17/17)	AST	1			vs UCSB (11/17/17)
STL	1			vs Savannah State (12/13/17)	STL	1			vs Savannah State (12/13/17)
BLK	—			—	BLK	—			—
3PM	—			—	3PM	—			—
MIN	1			vs Savannah State (12/13/17)	MIN	1			vs Savannah State (12/13/17)

2017-18 GAME-BY-GAME STATISTICS																			
	Min	FG-A	Pct	3FG-A	Pct	FT-A	Pct	O-D-Tot	Avg	PF	FO	A	TO	Blk	Stl	Pts	Avg		
N 10 vs. West Virginia									----										
N 17 UCSB	0+	0-0	.000	0-0	.000	0-0	.000	0-0-0	0.0	0	0	1	0	0	0	0	0.0		
N 20 vs. Okla. State									----										
N 21 vs. Penn State									----										
N 24 Pepperdine									----										
N 26 at USC									----										
N 30 UTRGV									----										
D 5 vs. Arizona									----										
D 9 Prairie View A&M									----										
D 13 Savannah State	1	0-0	.000	0-0	.000	0-0	.000	0-0-0	0.0	0	0	0	0	0	1	0	0.0		
D 19 Northern Kentucky									----										
D 21 Buffalo									----										
D 30 at Alabama									----										
J 2 Florida									----										
J 6 LSU									----										
J 9 at Kentucky									----										
J 13 at Tennessee									----										
J 16 Ole Miss									----										
J 20 Missouri									----										
J 23 at LSU									----										
J 27 at Kansas									----										
J 30 Arkansas																			
F 3 South Carolina																			
F 7 at Auburn																			
F 10 Kentucky																			
F 13 at Missouri																			
F 17 at Arkansas																			
F 20 Mississippi State																			
F 24 at Vanderbilt																			
F 28 at Georgia																			
M 3 Alabama																			
TOTALS (2 gp/ - gs)	1	0-0	.000	0-0	.000	0-0	.000	0-0-0	0.0	0	0	1	0	0	1	0	0.0		

CAREER STATISTICS • ALL GAMES																			
	GP-GS	Min	Avg	FG-A	Pct	3FG-A	Pct	FT-A	Pct	O-D-Tot	Avg	PF	FO	A	TO	Blk	Stl	Pts	Avg
2017-18	2-0	1	0.5	0-0	.000	0-0	.000	0-0	.000	0-0-0	0.0	0	0	1	0	0	1	0	0.0
TOTAL	2-0	1	0.5	0-0	.000	0-0	.000	0-0	.000	0-0-0	0.0	0	0	1	0	0	1	0	0.0

CAREER STATISTICS • SEC GAMES ONLY																			
	GP-GS	Min	Avg	FG-A	Pct	3FG-A	Pct	FT-A	Pct	O-D-Tot	Avg	PF	FO	A	TO	Blk	Stl	Pts	Avg
2017-18	—	—	—	—	—	—	—	—	—	—	—	—	—	—	—	—	—	—	—
TOTAL	—	—	—	—	—	—	—	—	—	—	—	—	—	—	—	—	—	—	—

SEASON NOTES

Made Texas A&M debut vs UCSB (11/17).

PERSONAL

Cameron Christian Alo was born April 24, 1998, in Houston, Texas, to parents Kenneth and Kim Alo ... has three brothers, Chris, Nick and Connor, as well as a sister, Katelyn ... enjoys watching movies in his spare time ... majoring in sport management.



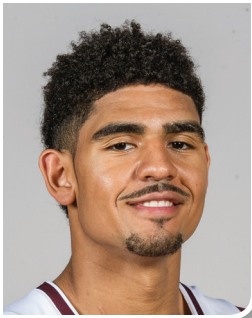

**JUNIOR (2L) • CENTER • 6-10 • 264 LBS.**  
**PLANO, TEXAS • PLANO WEST HS**  
**MAJOR : UNIVERSITY STUDIES LEADERSHIP**

# TYLER DAVIS

# #34

## SEASON HIGHS

## CAREER HIGHS

<b>PTS</b>	23	vs West Virginia (11/10/17)	<b>PTS</b>	25	vs A&M Corpus Christi (12/5/16) & Vanderbilt (2/16/17)
<b>RBS</b>	17	vs Savannah State (12/13/17)	<b>RBS</b>	18	at West Virginia (1/28/17)
<b>AST</b>	4	vs Buffalo (12/21/17)	<b>AST</b>	4	vs Buffalo (12/21/17)
<b>STL</b>	1	six times, last at LSU (1/23/18)	<b>STL</b>	3	vs Florida (1/12/16) & UCLA (11/27/16)
<b>BLK</b>	4	vs Prairie View A&M (12/9/17)	<b>BLK</b>	4	at West Virginia (1/28/17) & Prairie View A&M (12/9/17)
<b>3PM</b>	1	six times, last at Tennessee (1/13/18)	<b>3PM</b>	1	six times, last at Tennessee (1/13/18)
<b>MIN</b>	37	vs Northern Kentucky (12/19/17)	<b>MIN</b>	37	vs Northern Kentucky (12/19/17)

## 2017-18 GAME-BY-GAME STATISTICS

	Min	FG-A	Pct	3FG-A	Pct	FT-A	Pct	O-D-Tot	Avg	PF	FO	A	TO	Blk	Stl	Pts	Avg
N10 vs. West Virginia *	30	10-12	.833	0-0	.000	3-3	1.000	4-9-13	13.0	2	0	0	3	1	0	23	23.0
N17 UCSB	* 27	6-8	.750	0-0	.000	2-2	1.000	1-5-6	9.5	2	0	2	3	3	1	14	18.5
N20 vs. Okla. State *	18	2-4	.500	0-0	.000	0-0	.000	0-8-8	9.0	4	0	0	2	1	0	4	13.7
N21 vs. Penn State *	28	6-9	.667	1-1	1.000	2-2	1.000	2-4-6	8.3	1	0	1	0	0	1	15	14.0
N24 Pepperdine *	29	6-11	.545	0-0	.000	4-7	.571	5-3-8	8.2	5	1	2	4	3	0	16	14.4
N26 at USC	* 28	4-11	.364	0-1	.000	2-4	.500	6-2-8	8.2	3	0	2	2	2	0	10	13.7
N30 UTRGV	* 27	6-7	.857	0-0	.000	1-7	.143	3-4-7	8.0	3	0	3	3	1	0	13	13.6
D5 vs. Arizona	* 32	9-12	.750	1-2	.500	2-2	1.000	0-2-2	7.3	3	0	0	3	0	1	21	14.5
D9 Prairie View A&M *	20	4-5	.800	0-0	.000	0-1	.000	1-4-5	7.0	2	0	2	0	4	1	8	13.8
D13 Savannah State *	24	5-9	.556	0-0	.000	3-4	.750	8-9-17	8.0	1	0	2	1	1	0	13	13.7
D19 Northern Kentucky *	37	7-12	.583	0-1	.000	0-0	.000	2-8-10	8.2	3	0	3	1	3	0	14	13.7
D21 Buffalo	* 31	5-13	.385	0-0	.000	6-6	1.000	4-7-11	8.4	1	0	4	3	0	1	16	13.9
D30 at Alabama	* 29	6-12	.500	1-1	1.000	1-1	1.000	3-3-6	8.2	4	0	1	3	0	0	14	13.9
J2 Florida	* 33	5-11	.455	1-3	.333	1-2	.500	3-4-7	8.1	0	0	1	2	2	0	12	13.8
J6 LSU	* 30	8-14	.571	0-3	.000	3-5	.600	4-8-12	8.4	4	0	1	6	2	0	19	14.1
J9 at Kentucky	* 30	8-10	.800	1-1	1.000	4-4	1.000	2-3-5	8.2	4	0	2	3	0	0	21	14.6
J13 at Tennessee *	33	4-8	.500	1-2	.500	0-0	.000	1-6-7	8.1	0	0	1	2	0	0	9	14.2
J16 Ole Miss	* 33	8-14	.571	0-1	.000	4-8	.500	8-4-12	8.3	0	0	2	2	0	0	20	14.6
J20 Missouri	* 29	4-13	.308	0-2	.000	3-4	.750	3-11-14	8.6	2	0	2	0	3	0	11	14.4
J23 at LSU	* 27	5-9	.556	0-1	.000	2-3	.667	6-6-12	8.8	2	0	1	2	1	1	12	14.3
J27 at Kansas	* 28	8-17	.471	0-2	.000	2-2	1.000	3-6-9	8.8	2	0	0	2	1	0	18	14.4
J30 Arkansas																	
F3 South Carolina																	
F7 at Auburn																	
F10 Kentucky																	
F13 at Missouri																	
F17 at Arkansas																	
F20 Mississippi State																	
F24 at Vanderbilt																	
F28 at Georgia																	
M3 Alabama																	
<b>TOTALS (21 gp/ 21 gs)</b>	<b>603</b>	<b>126-221</b>	<b>.570</b>	<b>6-21</b>	<b>.286</b>	<b>45-67</b>	<b>.672</b>	<b>69-116-185</b>	<b>8.8</b>	<b>48</b>	<b>1</b>	<b>32</b>	<b>47</b>	<b>28</b>	<b>6</b>	<b>303</b>	<b>14.4</b>

## CAREER STATISTICS - ALL GAMES

	GP-GS	Min	Avg	FG-A	Pct	3FG-A	Pct	FT-A	Pct	O-D-Tot	Avg	PF	FO	A	TO	Blk	Stl	Pts	Avg
2015-16	36-34	820	22.8	150-229	.655	0-0	.000	105-168	.625	106-118-224	6.2	95	0	26	58	41	20	405	11.3
2016-17	31-31	812	26.2	166-269	.617	0-1	.000	106-153	.693	95-121-216	7.0	82	1	44	83	29	15	438	14.1
2017-18	21-21	603	28.7	126-221	.570	6-21	.286	45-67	.672	69-116-185	8.8	48	1	32	47	28	6	303	14.4
<b>TOTAL</b>	<b>88-86</b>	<b>2235</b>	<b>25.4</b>	<b>442-719</b>	<b>.615</b>	<b>6-22</b>	<b>.273</b>	<b>256-388</b>	<b>.660</b>	<b>270-355-625</b>	<b>7.1</b>	<b>225</b>	<b>2</b>	<b>102</b>	<b>188</b>	<b>98</b>	<b>41</b>	<b>1146</b>	<b>13.0</b>

## CAREER STATISTICS - SEC GAMES ONLY

	GP-GS	Min	Avg	FG-A	Pct	3FG-A	Pct	FT-A	Pct	O-D-Tot	Avg	PF	FO	A	TO	Blk	Stl	Pts	Avg
2015-16	17-17	400	23.5	63-112	.563	0-0	.000	49-75	.653	55-46-101	5.9	43	0	9	31	15	9	175	10.3
2016-17	18-18	489	27.2	91-149	.611	0-0	.000	53-71	.746	36-70-106	5.9	53	1	26	52	10	8	235	13.1
2017-18	8-8	244	30.5	48-91	.527	4-14	.286	18-27	.667	30-45-75	9.4	16	0	11	20	8	1	118	14.8
<b>TOTAL</b>	<b>43-43</b>	<b>1133</b>	<b>26.3</b>	<b>202-352</b>	<b>.574</b>	<b>4-14</b>	<b>.286</b>	<b>120-173</b>	<b>.694</b>	<b>121-161-282</b>	<b>6.6</b>	<b>112</b>	<b>1</b>	<b>46</b>	<b>103</b>	<b>33</b>	<b>18</b>	<b>528</b>	<b>12.3</b>

## SEASON ACCOLADES

- Honorable Mention Preseason All-America (NBC Sports)
- Preseason Second Team All-SEC (Media)
- Preseason First Team All-SEC (Coaches)
- Kareem Abdul-Jabbar Award Watch List
- SEC Player of the Week (Jan. 22, 2017)

## SEASON NOTES

Picked up 7th career double-double against No. 11 West Virginia in Germany, finished with 23 points, 13 rebounds and a block in 30 minutes, reached the 20 point mark for the seventh time in the Maroon & White ... rebounded from his first game without double-digit scoring against Oklahoma State (11/20) with 15 points in Legends Class championship game in win over Penn State (11/21) ... scored 10 points in win at No. 10 USC (11/26), also pulled down eight rebounds, made two blocks and dished out a pair of assists in 28 minutes against the Trojans ... hit 20 point mark for the second time this season in the Aggies first setback of the year at Arizona (12/5) ... matched career-best four blocks against Prairie View A&M (12/9) ... flirted with a 20-20 game after registering 11 points and 11 rebounds in the first half against Savannah State (12/13), finished with season-high 17 rebounds and 13 points ... registered third straight and 10th career double-double with 16 points and 11 rebounds against Buffalo (12/21), posted his 1,000<sup>th</sup> career point against the Bulls to become 36th member of the 1,000 point club at Texas A&M ... led the Aggies in scoring with 19 points on an 8-for-14 shooting performance against Florida (1/6), added 12 rebounds to secure his fifth double-double of the season (11th career) while also contributing a pair of blocks against the Tigers ... cracked the 20 point mark for the third time this season at Kentucky (1/9), poured in 21 points on 8-for-10 shooting from the floor ... notched his 12th career double-double (fifth this season), finishing with 20 points and 12 rebounds against Ole Miss (1/16), 12 boards gave Davis 590 for his three-year career and moved him into sole possession of 17th place on Texas A&M's all-time rebounding list, passing David Loubeau (581 rebounds from 2008-12) ... posted 13th career double-double with 11 points and 14 rebounds against Missouri (1/20), passed Carroll Broussard (596, 1959-62) for sole possession of 16th on Texas A&M's career rebound list ... contributed his third straight double-double and eighth overall this season (14th career) at LSU (1/23), the reigning Co-SEC Player of the Week finished with 12 points and 12 rebounds

## PERSONAL

Tyler Davis is the son of Deon Davis and Yvette Rubio and was born on May 22, 1997, in San Jose, Calif. ... has a brother, Logan, and two sisters, Mariah and Bria ... majoring in university studies leadership.



**SOPHOMORE (1L) • FORWARD • 6-10 • 240 LBS.**  
**OIL CITY, LA. • NORTH CADDO HS**  
**MAJOR : RECREATION, PARK AND TOURISM SCIENCE**

# ROBERT WILLIAMS

# #44

## SEASON HIGHS

## CAREER HIGHS

<b>PTS</b>	21	vs Penn State (11/21/17) & at LSU (1/23/18)	<b>PTS</b>	21	vs Penn State (11/21/17) & at LSU (1/23/18)
<b>RBS</b>	16	vs Prairie View A&M (12/9/17)	<b>RBS</b>	16	vs Missouri (2/7/17) & Prairie View A&M (12/9/17)
<b>AST</b>	6	vs Pepperdine (11/24/17)	<b>AST</b>	6	vs Pepperdine (11/24/17)
<b>STL</b>	3	vs Oklahoma State (11/20/17) & Buffalo (12/21/17)	<b>STL</b>	3	three times, last vs Buffalo (12/21/17)
<b>BLK</b>	4	four times, last at Kansas (1/27/18)	<b>BLK</b>	6	vs Auburn (2/18/17)
<b>3PM</b>	—	—	<b>3PM</b>	1	Vanderbilt (3/9/17)
<b>MIN</b>	34	Florida (1/2/18)	<b>MIN</b>	35	at Vanderbilt (2/16/17) & Arkansas (2/22/17)

## 2017-18 GAME-BY-GAME STATISTICS

	Min	FG-A	Pct	3FG-A	Pct	FT-A	Pct	O-D-Tot	Avg	PF	FO	A	TO	Blk	Stl	Pts	Avg
N 10 vs. West Virginia									----	----	----	----	----	----	----	----	----
N 17 UCSB									----	----	----	----	----	----	----	----	----
N 20 vs. Okla. State	24	5-9	.556	0-2	.000	1-3	.333	2-9-11	11.0	3	0	2	3	2	3	11	11.0
N 21 vs. Penn State	23	10-12	.833	0-0	.000	1-2	.500	3-7-10	10.5	4	0	1	2	1	1	21	16.0
N 24 Pepperdine	19	2-3	.667	0-0	.000	0-0	.000	2-5-7	9.3	3	0	6	1	3	0	4	12.0
N 26 at USC	* 23	2-4	.500	0-0	.000	0-1	.000	2-6-8	9.0	3	0	1	0	4	1	4	10.0
N 30 UTRGV	* 25	1-1	1.000	0-0	.000	2-4	.500	2-12-14	10.0	2	0	3	0	3	0	4	8.8
D 5 vs. Arizona	* 30	2-6	.333	0-1	.000	0-0	.000	2-5-7	9.5	1	0	2	2	2	2	4	8.0
D 9 Prairie View A&M	* 26	4-4	1.000	0-0	.000	0-1	.000	2-14-16	10.4	2	0	2	5	4	0	8	8.0
D 13 Savannah State									----	----	----	----	----	----	----	----	----
D 19 Northern Kentucky									----	----	----	----	----	----	----	----	----
D 21 Buffalo	25	1-6	.167	0-0	.000	0-0	.000	2-6-8	10.1	0	0	0	2	2	3	2	7.3
D 30 at Alabama	21	5-10	.500	0-0	.000	4-7	.571	5-3-8	9.9	1	0	0	2	2	1	14	8.0
J 2 Florida	* 34	5-12	.417	0-0	.000	2-2	1.000	3-8-11	10.0	1	0	2	2	4	0	12	8.4
J 6 LSU									----	----	----	----	----	----	----	----	----
J 9 at Kentucky	22	5-7	.714	0-1	.000	2-6	.333	4-4-8	9.8	4	0	0	2	0	1	12	8.7
J 13 at Tennessee	* 25	3-8	.375	0-0	.000	2-2	1.000	1-6-7	9.6	5	1	2	3	3	0	8	8.7
J 16 Ole Miss	* 32	8-9	.889	0-0	.000	2-3	.667	3-6-9	9.5	2	0	2	2	3	0	18	9.4
J 20 Missouri	* 27	6-10	.600	0-1	.000	1-2	.500	3-6-9	9.5	1	0	2	2	1	0	13	9.6
J 23 at LSU	* 29	10-14	.714	0-1	.000	1-3	.333	8-7-15	9.9	2	0	0	3	1	0	21	10.4
J 27 at Kansas	* 29	5-8	.625	0-1	.000	1-4	.250	2-7-9	9.8	3	0	1	2	4	1	11	10.4
J 30 Arkansas																	
F 3 South Carolina																	
F 7 at Auburn																	
F 10 Kentucky																	
F 13 at Missouri																	
F 17 at Arkansas																	
F 20 Mississippi State																	
F 24 at Vanderbilt																	
F 28 at Georgia																	
M 3 Alabama																	
<b>TOTALS (16 gp / 10 gs)</b>	<b>414</b>	<b>74-123</b>	<b>.602</b>	<b>0-7</b>	<b>.000</b>	<b>19-40</b>	<b>.475</b>	<b>46-111-157</b>	<b>9.8</b>	<b>37</b>	<b>1</b>	<b>26</b>	<b>33</b>	<b>39</b>	<b>13</b>	<b>167</b>	<b>10.4</b>

## CAREER STATISTICS - ALL GAMES

	GP-GS	Min	Avg	FG-A	Pct	3FG-A	Pct	FT-A	Pct	O-D-Tot	Avg	PF	FO	A	TO	Blk	Stl	Pts	Avg
2016-17	31-17	801	25.8	154-276	.558	2-18	.111	59-100	.590	64-108-172	9.6	39	2	25	37	46	14	232	12.9
2017-18	16-10	414	25.9	74-123	.602	0-7	.000	19-40	.475	46-111-157	9.8	37	1	26	33	39	13	167	10.4
<b>TOTAL</b>	<b>47-27</b>	<b>1215</b>	<b>25.9</b>	<b>228-399</b>	<b>.571</b>	<b>2-25</b>	<b>.080</b>	<b>78-140</b>	<b>.557</b>	<b>140-270-410</b>	<b>9.7</b>	<b>94</b>	<b>3</b>	<b>70</b>	<b>87</b>	<b>116</b>	<b>34</b>	<b>536</b>	<b>11.4</b>

## CAREER STATISTICS - SEC GAMES ONLY

	GP-GS	Min	Avg	FG-A	Pct	3FG-A	Pct	FT-A	Pct	O-D-Tot	Avg	PF	FO	A	TO	Blk	Stl	Pts	Avg
2016-17	18-15	505	28.1	97-179	.542	1-12	.083	37-72	.514	64-108-172	9.6	39	2	25	37	46	14	232	12.9
2017-18	7-5	190	27.1	42-70	.600	0-3	.000	14-25	.560	27-40-67	9.6	16	1	8	16	14	2	98	14.0
<b>TOTAL</b>	<b>25-20</b>	<b>695</b>	<b>27.8</b>	<b>139-249</b>	<b>.558</b>	<b>1-15</b>	<b>.067</b>	<b>51-97</b>	<b>.526</b>	<b>91-148-239</b>	<b>9.6</b>	<b>55</b>	<b>3</b>	<b>33</b>	<b>53</b>	<b>60</b>	<b>16</b>	<b>330</b>	<b>13.2</b>

## SEASON ACCOLADES

- Third Team Preseason All-American (NBC Sports)
- Preseason Co-SEC Player of the Year (Media)
- Preseason First Team All-SEC (Media)
- Preseason First Team All-SEC (Coaches)
- Karl Malone Power Forward of the Year Award Watch List
- Oscar Robertson Trophy Watch List

## SEASON NOTES

Posted a double-doubles (11 points / 15 rebounds) in just 22 minutes against Texas (10/25) ... has recorded a blocked shot in every contest that he has donned the Maroon & White, a nation-leading streak of 31 games ... will miss the first two regular season games of the 2017-18 season while serving a suspension for a violation of Texas A&M policy ... returned from suspension with a double-double against Oklahoma State (11/20) in Legends Classic semifinals, finished with 11 points and rebounds to go along with three steals, two blocks and two assists in 24 minutes of court time against the Cowboys ... secured Legends Classic MVP honors with second-straight double-double in the finals victory over Penn State (11/21), poured in career-high 21 points on 10-for-12 shooting and 10 rebounds, added a block, an assists and a steal in 23 minutes against the Nittany Lions ... maintained block streak with three swats against Pepperdine (11/24), dished out career-high six assists in 19 minutes against the Waves ... recorded season-high four blocks at No. 10 USC (11/26), also corralled eight rebounds in first start of the season against the Trojans ... pulled down a season-high 14 rebounds against UTRGV (11/30), also recorded a trio of assists and blocks against the Vacqueros ... matched career-best 16 rebounds against Prairie View A&M (12/9) ... continued his school-record blocked shot streak, extending the run to 40 consecutive games with a block by notching two swats at Alabama (12/30), finished with 14 points and eight rebounds ... posted his third double-double of the season and 14th of his career with a 12-point and 11-rebound outing against Florida (1/2), also swatted four Gator shots ... contributed 18 points 8-of-9 shooting against Ole Miss (1/16), added three blocks to jump him from seventh to a tie for fifth on A&M's all-time list, passing David Harris and drawing even with Calvin Davis with 110 career swats ... fell just one board short of a double-double against Missouri (1/20), ending play with 13 points and nine rebounds ... matched a career-high with 10 made field goals at LSU (1/23), finished with a team-high 21 points and 15 rebounds to notch his fourth double-double of the season (15th career).

## PERSONAL

Robert Lee Williams was born Oct. 17, 1997, in Shreveport, La., to parents Robert and Tundra Williams ... has a sister, Brittanni ... majoring in recreation, park and tourism science.

## NUMERICAL ROSTER

	NAME	POS.	HT.	WT.	CL-EXP	HOMETOWN (HIGH SCHOOL / COLLEGE)
0	Jay Jay Chandler	G	6-4	181	Fr-HS	Katy, Texas (Cinco Ranch HS)
1	D.J. Hogg	F	6-9	220	Jr-2L	Plano, Texas (Plano West HS)
2	T.J. Starks	G	6-2	202	Fr-HS	Dallas, Texas (Lancaster HS)
3	Admon Gilder	G	6-4	199	Jr-2L	Dallas, Texas (Madison HS)
4	J.J. Caldwell	G	6-1	195	Fr-RS	Houston, Texas (SATC Homeschool)
5	Savion Flagg	G/F	6-7	217	Fr-HS	Alvin, Texas (Alvin HS)
10	Tonny Trocha-Morelos	C	6-10	223	Sr-3L	Cartagena, Colombia (Mayor Jose Celestino Mutis)
11	Mark French	G	5-8	154	So.-1L	Plano, Texas (Prestonwood Christian Academy)
12	Chris Collins	G	6-3	178	Jr-2L	Friendswood, Texas (Friendswood HS)
13	Duane Wilson	G	6-3	180	Sr-Grad.	Milwaukee, Wis. (Dominican HS / Marquette)
15	Isiah Jasey	F	6-10	242	Fr-HS	Killeen, Texas (Sunrise Christian [Wichita, Kan.])
22	Frank Byers	G	5-10	180	Jr-2L	Dallas, Texas (South Oak Cliff HS)
24	John Walker III	F	6-9	180	Fr-HS	Houston, Texas (Marshall HS)
32	Josh Nebo	F	6-9	239	Jr-TR	Houston, Texas (Cypress Lakes / Saint Francis)
33	Cameron Alo	G	5-9	167	Fr-HS	Houston, Texas (St. Thomas)
34	Tyler Davis	C	6-10	264	Jr-2L	Plano, Texas (Plano West HS)
44	Robert Williams	F	6-10	240	So-1L	Oil City, La. (North Caddo High School)

## ALPHABETICAL ROSTER

	NAME	POS.	HT.	WT.	CL-EXP	HOMETOWN (HIGH SCHOOL / COLLEGE)
33	Cameron Alo	G	5-9	167	Fr-HS	Houston, Texas (St. Thomas)
22	Frank Byers	G	5-10	180	Jr-2L	Dallas, Texas (South Oak Cliff HS)
4	J.J. Caldwell	G	6-1	195	Fr-RS	Houston, Texas (SATC Homeschool)
0	Jay Jay Chandler	G	6-4	181	Fr-HS	Katy, Texas (Cinco Ranch HS)
12	Chris Collins	G	6-3	178	Jr-2L	Friendswood, Texas (Friendswood HS)
34	Tyler Davis	C	6-10	264	Jr-2L	Plano, Texas (Plano West HS)
5	Savion Flagg	G/F	6-7	217	Fr-HS	Alvin, Texas (Alvin HS)
11	Mark French	G	5-8	154	So.-1L	Plano, Texas (Prestonwood Christian Academy)
3	Admon Gilder	G	6-4	199	Jr-2L	Dallas, Texas (Madison HS)
1	D.J. Hogg	F	6-9	220	Jr-2L	Plano, Texas (Plano West HS)
15	Isiah Jasey	F	6-10	242	Fr-HS	Killeen, Texas (Sunrise Christian [Wichita, Kan.])
32	Josh Nebo	F	6-9	239	Jr-TR	Houston, Texas (Cypress Lakes / Saint Francis)
2	T.J. Starks	G	6-2	202	Fr-HS	Dallas, Texas (Lancaster HS)
10	Tonny Trocha-Morelos	C	6-10	223	Sr-3L	Cartagena, Colombia (Mayor Jose Celestino Mutis)
24	John Walker III	F	6-9	180	Fr-HS	Houston, Texas (Marshall HS)
44	Robert Williams	F	6-10	240	So-1L	Oil City, La. (North Caddo High School)
13	Duane Wilson	G	6-3	180	Sr-Grad.	Milwaukee, Wis. (Dominican HS / Marquette)

## COACHING & SUPPORT STAFF

**HEAD COACH:** Billy Kennedy (Southeastern Louisiana '86), 6<sup>th</sup> season

**ASSISTANT COACH:** Amir Abdur-Rahim (SE Louisiana '04) // Isaac Chew (Avila University '98) // Ulric Maligi (Howard '06)

**SPECIAL ASSISTANT:** Don Maestri (Southern Miss '68)

**STRENGTH & CONDITIONING:** Darby Rich (Alabama '92)

**DIRECTOR OF SCOUTING & PLAYER DEVELOPMENT:** Alex Lloyd (Pomona College '06)

**STUDENT-ATHLETE DEVELOPMENT:** Barry Davis (Texas A&M '76)

**ASSISTANT ATHLETICS DIRECTOR/BASKETBALL:** Peter Warden (Texas A&M '05)

**ATHLETIC TRAINER:** Matt Doles (New Mexico '99)

## PRONUNCIATION GUIDE

Name	Pronunciation
<b>SAVION</b> Flagg	SAY-vee-on
<b>ADMON</b> Gilder	ADD-mon
D.J. <b>HOGG</b>	HOEG [rhymes with rogue]
Josh <b>NEBO</b>	NEE-bow
<b>TONNY TROCHA-MORELOS</b>	Tony TRO-sha Mor-AY-los

## AGGIES BY CLASS

<b>SENIORS</b> .....	2
	Tonny Trocha-Morelos Duane Wilson
<b>JUNIORS</b> .....	6
	Frank Byers Chris Collins Tyler Davis Admon Gilder D.J. Hogg Josh Nebo
<b>SOPHOMORES</b> .....	2
	Mark French Robert Williams
<b>REDSHIRT FRESHMEN</b> .....	1
	J.J. Caldwell
<b>FRESHMEN</b> .....	6
	Cameron Alo Jay Jay Chandler Savion Flagg Isiah Jasey T.J. Starks John Walker III

## AGGIES BY HEIGHT

6'10" .....	Tyler Davis / Isiah Jasey / Tonny Trocha-Morelos / Robert Williams
6'9" .....	D.J. Hogg / Josh Nebo / John Walker III
6'7" .....	Savion Flagg
6'4" .....	Jay Jay Chandler / Admon Gilder
6'3" .....	Duane Wilson
6'2" .....	Chris Collins / T.J. Starks
6'1" .....	J.J. Caldwell
5'10" .....	Frank Byers
5'9" .....	Cameron Alo
5'8" .....	Mark French

## AGGIES BY STATE

<b>TEXAS</b> .....	14
	Cameron Alo (Houston) Frank Byers (Dallas) J.J. Caldwell (Houston) Jay Jay Chandler (Katy) Chris Collins (Friendswood) Tyler Davis (Plano) Savion Flagg (Alvin) Mark French (Plano) Admon Gilder (Dallas) D.J. Hogg (Plano) Isiah Jasey (Killeen) Josh Nebo (Houston) T.J. Starks (Dallas) John Walker III (Houston)
<b>LOUISIANA</b> .....	1
	Robert Williams (Oil City)
<b>WISCONSIN</b> .....	1
	Duane Wilson (Milwaukee)

## INTERNATIONAL AGGIES

<b>COLOMBIA</b> .....	1
	Tonny Trocha-Morelos (Cartagena)



— RADIO-TV ROSTER —

# TEXAS A&M BASKETBALL



**Jay Jay Chandler**

**0** 6-4 • 181 • Fr-HS  
Katy, Texas



**D.J. Hogg**

**1** 6-9 • 220 • Jr-2L  
Plano, Texas



**T.J. Starks**

**2** 6-2 • 202 • Fr-HS  
Dallas, Texas



**Admon Gilder**

**3** 6-4 • 199 • Jr-2L  
Dallas, Texas



**J.J. Caldwell**

**4** 6-1 • 195 • Fr-RS  
Houston, Texas



**Savion Flagg**

**5** 6-7 • 217 • Fr-HS  
Alvin, Texas



**Tonny Trocha-Morelos**

**10** 6-10 • 223 • Sr-3L  
Cartagena, Colombia



**Mark French**

**11** 5-8 • 154 • So-1L  
Plano, Texas



**Chris Collins**

**12** 6-3 • 178 • Jr-2L  
Friendswood, Texas



**Duane Wilson**

**13** 6-3 • 180 • Sr Grad-(TR)  
Milwaukee, Wis.



**Isiah Jasey**

**15** 6-10 • 242 • Fr-HS  
Killeen, Texas



**Frank Byers**

**22** 5-10 • 180 • Jr-2L  
Dallas, Texas



**John Walker III**

**24** 6-9 • 180 • Fr-HS  
Houston, Texas



**Josh Nebo**

**32** 6-9 • 239 • Jr-TR  
Houston, Texas



**Cameron Alo**

**33** 5-9 • 167 • Fr-HS  
Houston, Texas



**Tyler Davis**

**34** 6-10 • 264 • Jr-2L  
Plano, Texas



**Robert Williams**

**44** 6-10 • 240 • So-1L  
Oil City, La.



**Billy Kennedy**

**Head Coach**  
7<sup>th</sup> Season

## PRONUNCIATION GUIDE

Name	Pronunciation
SAVION Flagg	SAY-vee-on
ADMON Gilder	ADD-mon
D.J. HOGG	HOEG [rhymes with rogue]
Josh NEBO	NEE-bow
TONNY TROCHA-MORELOS	Tony TRO-sha Mor-AY-las