



Officials: Karen Preato, Kaz Beverley, Cara Seggie

Arkansas St. - 81

Record: 11-3

| NO.           | Name             | Min     | FG    |       |     | 3P |    |     | FT |    |    | Rebounds |    |    | Fouls |   | TP  | AS | TO | ST | Blocks |    | +/- |
|---------------|------------------|---------|-------|-------|-----|----|----|-----|----|----|----|----------|----|----|-------|---|-----|----|----|----|--------|----|-----|
|               |                  |         | M-A   | M-A   | M-A | OR | DR | TOT | PF | FD | BS | BA       |    |    |       |   |     |    |    |    |        |    |     |
| 1             | Crislyn Rose     | G 28:04 | 6-14  | 1-6   | 2-2 | 1  | 1  | 2   | 1  | 2  | 15 | 8        | 4  | 1  | 1     | 1 | 1   | 1  | 1  | 1  | 1      | 22 |     |
| 2             | Wynter Rogers    | G 27:13 | 3-5   | 0-0   | 0-0 | 3  | 5  | 8   | 1  | 2  | 6  | 1        | 1  | 3  | 0     | 1 | 3   | 0  | 1  | 23 |        |    |     |
| 3             | Mia Tarver       | G 25:14 | 6-17  | 6-17  | 0-0 | 0  | 2  | 2   | 1  | 0  | 18 | 2        | 0  | 3  | 0     | 0 | 0   | 0  | 23 |    |        |    |     |
| 5             | Marlie Dickerson | G 23:22 | 3-7   | 1-3   | 0-2 | 1  | 5  | 6   | 3  | 2  | 7  | 3        | 3  | 3  | 0     | 0 | 0   | 21 |    |    |        |    |     |
| 21            | Zyion Shannon    | G 25:14 | 7-16  | 2-8   | 1-1 | 1  | 4  | 5   | 2  | 4  | 17 | 0        | 1  | 3  | 0     | 0 | 0   | 23 |    |    |        |    |     |
| 0             | D'Arrah Allen    | 12:47   | 2-10  | 1-6   | 0-0 | 1  | 1  | 2   | 3  | 0  | 5  | 1        | 3  | 0  | 0     | 0 | -14 |    |    |    |        |    |     |
| 4             | Payton Fields    | 14:46   | 1-3   | 0-2   | 0-0 | 1  | 0  | 1   | 2  | 0  | 2  | 0        | 0  | 0  | 0     | 0 | -14 |    |    |    |        |    |     |
| 6             | Yves Cox         | 12:47   | 3-3   | 0-0   | 0-0 | 2  | 1  | 3   | 2  | 1  | 6  | 0        | 0  | 1  | 2     | 0 | -14 |    |    |    |        |    |     |
| 12            | Mimi McCollister | 13:55   | 0-3   | 0-2   | 2-2 | 1  | 2  | 3   | 5  | 1  | 2  | 4        | 2  | 1  | 0     | 1 | -13 |    |    |    |        |    |     |
| 23            | Bella Weary      | 14:46   | 1-5   | 0-2   | 1-1 | 0  | 1  | 1   | 1  | 1  | 3  | 0        | 0  | 2  | 0     | 1 | -14 |    |    |    |        |    |     |
| 11            | Aniyah Ruddock   | 01:52   | 0-0   | 0-0   | 0-0 | 0  | 0  | 0   | 0  | 0  | 0  | 0        | 0  | 0  | 0     | 0 | 2   |    |    |    |        |    |     |
| Team          |                  |         |       |       |     | 7  | 1  | 8   | 0  | 0  | 0  | 1        |    |    |       |   |     |    |    |    |        |    |     |
| <b>Totals</b> |                  |         | 32-83 | 11-46 | 6-8 | 18 | 23 | 41  | 21 | 13 | 81 | 19       | 15 | 17 | 3     | 4 | 9   |    |    |    |        |    |     |

Major Fouls: NONE

| Shooting By Period  |       |       |
|---------------------|-------|-------|
| 1 <sup>st</sup> FG% | 9-26  | 34.6% |
| 3PT%                | 2-13  | 15.4% |
| FT%                 | 1-1   | 100%  |
| 2 <sup>nd</sup> FG% | 9-19  | 47.4% |
| 3PT%                | 4-11  | 36.4% |
| FT%                 | 0-0   | 0%    |
| 3 <sup>rd</sup> FG% | 8-19  | 42.1% |
| 3PT%                | 4-13  | 30.8% |
| FT%                 | 2-4   | 50%   |
| 4 <sup>th</sup> FG% | 6-19  | 31.6% |
| 3PT%                | 1-9   | 11.1% |
| FT%                 | 3-3   | 100%  |
| GM FG%              | 32-83 | 38.6% |
| 3PT%                | 11-46 | 23.9% |
| FT%                 | 6-8   | 75.0% |

Dead Ball Rebounds: 1, 0

Arkansas - 72

Record: 11-4

| NO.           | Name                  | Min     | FG    |      |       | 3P |    |     | FT |    |    | Rebounds |    |   | Fouls |   | TP  | AS | TO | ST | Blocks |     | +/- |
|---------------|-----------------------|---------|-------|------|-------|----|----|-----|----|----|----|----------|----|---|-------|---|-----|----|----|----|--------|-----|-----|
|               |                       |         | M-A   | M-A  | M-A   | OR | DR | TOT | PF | FD | BS | BA       |    |   |       |   |     |    |    |    |        |     |     |
| 21            | Ashlynn Chlarson      | C 11:58 | 0-2   | 0-0  | 0-0   | 1  | 3  | 4   | 1  | 0  | 0  | 0        | 1  | 0 | 0     | 0 | 0   | 0  | 0  | 0  | 0      | -13 |     |
| 10            | Taleyah Jones         | G 36:04 | 6-11  | 2-4  | 4-6   | 4  | 1  | 5   | 1  | 4  | 18 | 3        | 5  | 0 | 2     | 0 | -8  |    |    |    |        |     |     |
| 11            | Wyvette Mayberry      | G 28:31 | 4-8   | 1-3  | 2-2   | 0  | 0  | 0   | 3  | 1  | 11 | 1        | 2  | 1 | 0     | 0 | -10 |    |    |    |        |     |     |
| 22            | Bonnie Deas           | G 29:13 | 2-13  | 0-3  | 3-5   | 2  | 10 | 12  | 2  | 8  | 7  | 4        | 6  | 1 | 1     | 0 | -9  |    |    |    |        |     |     |
| 23            | Emily Robinson        | G 34:11 | 3-6   | 2-4  | 1-1   | 2  | 4  | 6   | 1  | 2  | 9  | 0        | 7  | 1 | 0     | 1 | -8  |    |    |    |        |     |     |
| 1             | Maria Anais Rodriguez | 07:53   | 0-1   | 0-0  | 0-0   | 0  | 0  | 0   | 0  | 0  | 0  | 1        | 0  | 0 | 0     | 0 | -10 |    |    |    |        |     |     |
| 3             | Harmonie Ware         | 23:06   | 5-10  | 1-2  | 4-4   | 0  | 4  | 4   | 0  | 3  | 15 | 1        | 1  | 1 | 0     | 1 | 4   |    |    |    |        |     |     |
| 34            | Jenna Lawrence        | 24:05   | 3-6   | 2-4  | 4-4   | 1  | 8  | 9   | 5  | 3  | 12 | 1        | 5  | 1 | 1     | 0 | -1  |    |    |    |        |     |     |
| 44            | Maryn Archer          | 05:00   | 0-2   | 0-1  | 0-0   | 0  | 0  | 0   | 0  | 0  | 0  | 2        | 0  | 1 | 0     | 1 | 10  |    |    |    |        |     |     |
| Team          |                       |         |       |      |       | 4  | 4  | 8   | 0  | 0  | 0  | 2        |    |   |       |   |     |    |    |    |        |     |     |
| <b>Totals</b> |                       |         | 23-59 | 8-21 | 18-22 | 14 | 34 | 48  | 13 | 21 | 72 | 13       | 29 | 6 | 4     | 3 | -9  |    |    |    |        |     |     |

Major Fouls: NONE

| Shooting By Period  |       |       |
|---------------------|-------|-------|
| 1 <sup>st</sup> FG% | 5-13  | 38.5% |
| 3PT%                | 2-5   | 40.0% |
| FT%                 | 4-5   | 80%   |
| 2 <sup>nd</sup> FG% | 7-16  | 43.8% |
| 3PT%                | 2-5   | 40.0% |
| FT%                 | 1-1   | 100%  |
| 3 <sup>rd</sup> FG% | 6-13  | 46.2% |
| 3PT%                | 2-4   | 50.0% |
| FT%                 | 6-7   | 85.7% |
| 4 <sup>th</sup> FG% | 5-17  | 29.4% |
| 3PT%                | 2-7   | 28.6% |
| FT%                 | 7-9   | 77.8% |
| GM FG%              | 23-59 | 39.0% |
| 3PT%                | 8-21  | 38.1% |
| FT%                 | 18-22 | 81.8% |

Dead Ball Rebounds: 3, 0

|                  | ASU                       | ARK                       |
|------------------|---------------------------|---------------------------|
| Biggest lead     | 19 (4 <sup>th</sup> 5:00) | 2 (1 <sup>st</sup> 5:47)  |
| Best Scoring Run | 10 (2 <sup>nd</sup> 3:52) | 10 (2 <sup>nd</sup> 1:34) |
| Lead Changes     | 6                         |                           |
| Times Tied       | 2                         |                           |
| Time with Lead   | 34:37                     | 04:06                     |

|               | ASU | ARK |
|---------------|-----|-----|
| Points from   |     |     |
| Turnovers     | 33  | 12  |
| Paint         | 42  | 28  |
| Second Chance | 14  | 12  |
| Fast Breaks   | 22  | 18  |
| Bench         | 18  | 27  |

|     | Period by Period Scoring |     |     |     |     |
|-----|--------------------------|-----|-----|-----|-----|
|     | 1st                      | 2nd | 3rd | 4th | TOT |
| ASU | 21                       | 22  | 22  | 16  | 81  |
| ARK | 16                       | 17  | 20  | 19  | 72  |



Arkansas St. at Arkansas

12/28/25 Bud Walton Arena, Fayetteville  
2025-26 Women's Basketball

Officials: Karen Preato, Kaz Beverley, Cara Seggie

Quarter 1

Quarter Starters:

|            |            |               |               |               |               |
|------------|------------|---------------|---------------|---------------|---------------|
| <b>ARK</b> | 10 Jones T | 11 Mayberry W | 21 Chlarson A | 22 Deas B     | 23 Robinson E |
| <b>ASU</b> | 1 Rose C   | 2 Rogers W    | 3 Tarver M    | 5 Dickerson M | 21 Shannon Z  |

| Game Time | ARK  | Score      | Diff      | ASU   |
|-----------|--|------------|-----------|---|
| 10:00     | 21 CHLARSON A jumpball lost  |            |           | 2 ROGERS W jumpball won   |
| 09:41     |  | <b>0-2</b> | <b>-2</b> | 1 ROSE C 2pt FG in the paint, jump shot made (2)                |
| 09:25     | 10 JONES T 2pt FG in the paint, jump shot missed                         |            |           |   |
| 09:20     |  |            |           | 1 ROSE C defensive rebound (1)                                  |
| 09:09     |  |            |           | 5 DICKERSON M 2pt FG in the paint, jump shot missed             |
| 09:08     | 22 DEAS B defensive rebound (1)  |            |           |   |
| 09:08     | 22 DEAS B foul received (1)  |            |           | 1 ROSE C foul personal (1 - 1)                                  |
| 08:53     | 23 ROBINSON E 3pt FG , jump shot made (3)                                | <b>3-2</b> | <b>1</b>  |   |
| 08:53     | 22 DEAS B assist (1)   |            |           |   |
| 08:41     |  |            |           | 3 TARVER M 3pt FG , jump shot missed                            |
| 08:38     |  |            |           | offensive rebound (2)   |
| 08:29     |  |            |           | 1 ROSE C 2pt FG second chance in the paint, layup missed        |
| 08:26     | 21 CHLARSON A defensive rebound (1)                                      |            |           |   |
| 08:24     | 22 DEAS B foul offensive (1 - 1)   |            |           | 21 SHANNON Z foul received (1)                                  |
| 08:24     | 22 DEAS B turnover offensive (1)   |            |           |   |
| 08:08     |  |            |           | 1 ROSE C 3pt FG from turnover, jump shot missed                 |
| 08:05     |  |            |           | 2 ROGERS W offensive rebound (1)                                |
| 07:54     |  |            |           | 3 TARVER M 3pt FG from turnover second chance, jump shot missed |
| 07:49     | 22 DEAS B defensive rebound (2)  |            |           |   |
| 07:42     | 10 JONES T 3pt FG , jump shot missed                                     |            |           |   |
| 07:39     | 23 ROBINSON E offensive rebound (1)                                      |            |           |   |
| 07:33     | 22 DEAS B 2pt FG second chance in the paint, turnaround jump shot missed |            |           |   |
| 07:25     |  |            |           | 3 TARVER M defensive rebound (1)                                |
| 07:21     |  | <b>3-5</b> | <b>-2</b> | 3 TARVER M 3pt FG , jump shot made (3)                          |
| 07:21     |  |            |           | 1 ROSE C assist (1)   |
| 07:06     | turnover shot clock (2)  |            |           |   |
| 07:06     |  |            |           | 1 ROSE C substitution out                                       |
| 07:06     |  |            |           | 2 ROGERS W substitution out                                     |
| 07:06     |  |            |           | 3 TARVER M substitution out                                     |
| 07:06     |  |            |           | 5 DICKERSON M substitution out                                  |
| 07:06     |  |            |           | 21 SHANNON Z substitution out                                   |
| 07:06     |  |            |           | 0 ALLEN D substitution in                                       |
| 07:06     |  |            |           | 4 FIELDS P substitution in                                      |
| 07:06     |  |            |           | 6 COX Y substitution in   |
| 07:06     |  |            |           | 12 MCCOLLISTER M substitution in                                |
| 07:06     |  |            |           | 23 WEARY B substitution in                                      |
| 06:45     |  |            |           | 12 MCCOLLISTER M 3pt FG from turnover, jump shot blocked        |
| 06:45     | 10 JONES T block (1)   |            |           |   |
| 06:40     | 21 CHLARSON A defensive rebound (2)                                      |            |           |   |
| 06:39     | 23 ROBINSON E 2pt FG fast break in the paint, layup made (5)             | <b>5-5</b> | <b>0</b>  |   |
| 06:39     | 23 ROBINSON E foul received (1)  |            |           | 4 FIELDS P foul shooting (1 - 2)                                |
| 06:39     | 23 ROBINSON E free throw fast break 1 - 1 made (6)                       | <b>6-5</b> | <b>1</b>  |   |



**Arkansas St. at Arkansas**

12/28/25 Bud Walton Arena, Fayetteville  
2025-26 Women's Basketball

**Game Time:** 2:00 PM  
**Game Duration:** 1:52  
**Attendance:** 2,834

**Officials:** Karen Preato, Kaz Beverley, Cara Seggie

| Game Time | ARK   | Score      | Diff      | ASU   |
|-----------|---|------------|-----------|---|
| 06:25     |   |            |           | 12 MCCOLLISTER M 3pt FG , jump shot missed  |
| 06:21     | 21 CHLARSON A defensive rebound (3)   |            |           |   |
| 06:17     | 23 ROBINSON E turnover bad pass (1)   |            |           |   |
| 06:00     |   |            |           | 0 ALLEN D 3pt FG from turnover, jump shot missed                                  |
| 05:54     |   |            |           | 4 FIELDS P offensive rebound (1)  |
| 05:54     |   | <b>6-7</b> | <b>-1</b> | 4 FIELDS P 2pt FG from turnover second chance in the paint, tip-in layup made (2) |
| 05:47     | 11 MAYBERRY W 3pt FG fast break, jump shot made (3)                             | <b>9-7</b> | <b>2</b>  |   |
| 05:47     | 22 DEAS B assist (2)  |            |           |   |
| 05:33     | 21 CHLARSON A substitution out  |            |           |   |
| 05:33     | 1 ANAIS RODRIGUEZ M substitution in   |            |           |   |
| 05:24     | 23 ROBINSON E steal (1)   |            |           | 12 MCCOLLISTER M turnover bad pass (1)  |
| 05:13     | 22 DEAS B 2pt FG from turnover in the paint, layup missed                       |            |           |   |
| 05:10     |   |            |           | 12 MCCOLLISTER M defensive rebound (1)  |
| 05:06     |   |            |           | 0 ALLEN D 2pt FG in the paint, layup missed                                       |
| 05:03     |   |            |           | 0 ALLEN D offensive rebound (1)   |
| 05:00     |   |            |           | 23 WEARY B 2pt FG second chance in the paint, layup missed                        |
| 05:00     |   |            |           | 6 COX Y offensive rebound (1)   |
| 05:00     | 22 DEAS B substitution out  |            |           |   |
| 05:00     | 3 WARE H substitution in  |            |           |   |
| 05:00     |   |            |           | 0 ALLEN D substitution out  |
| 05:00     |   |            |           | 4 FIELDS P substitution out   |
| 05:00     |   |            |           | 6 COX Y substitution out  |
| 05:00     |   |            |           | 12 MCCOLLISTER M substitution out   |
| 05:00     |   |            |           | 23 WEARY B substitution out   |
| 05:00     |   |            |           | 1 ROSE C substitution in  |
| 05:00     |   |            |           | 2 ROGERS W substitution in  |
| 05:00     |   |            |           | 3 TARVER M substitution in  |
| 05:00     |   |            |           | 11 RUDDOCK A substitution in  |
| 05:00     |   |            |           | 21 SHANNON Z substitution in  |
| 04:52     | 10 JONES T foul received (1)  |            |           | 2 ROGERS W foul offensive (1 - 3)   |
| 04:52     |   |            |           | 2 ROGERS W turnover offensive (1)   |
| 04:35     | 3 WARE H 3pt FG from turnover, jump shot missed                                 |            |           |   |
| 04:32     | 10 JONES T offensive rebound (1)  |            |           |   |
| 04:23     | 3 WARE H 2pt FG from turnover second chance outside the paint, jump shot missed |            |           |   |
| 04:21     |   |            |           | 2 ROGERS W defensive rebound (2)  |
| 04:17     |   |            |           | 21 SHANNON Z 3pt FG , jump shot missed  |
| 04:14     |   |            |           | 2 ROGERS W offensive rebound (3)  |
| 03:58     |   | <b>9-9</b> | <b>0</b>  | 2 ROGERS W 2pt FG second chance in the paint, driving layup made (2)              |
| 03:46     | 23 ROBINSON E turnover lost ball (out of bounds) (2)                            |            |           | 3 TARVER M steal (1)  |
| 03:30     |   |            |           | 2 ROGERS W 2pt FG from turnover outside the paint, jump shot missed               |
| 03:25     | 3 WARE H defensive rebound (1)  |            |           |   |
| 03:21     | 11 MAYBERRY W 3pt FG , jump shot missed   |            |           |   |
| 03:17     |   |            |           | 21 SHANNON Z defensive rebound (1)  |
| 03:08     |   |            |           | 21 SHANNON Z 2pt FG in the paint, layup missed                                    |
| 03:08     |   |            |           | offensive rebound (12)  |
| 03:08     | 1 ANAIS RODRIGUEZ M substitution out  |            |           |   |



**Arkansas St. at Arkansas**

12/28/25 Bud Walton Arena, Fayetteville  
2025-26 Women's Basketball

**Game Time:** 2:00 PM  
**Game Duration:** 1:52  
**Attendance:** 2,834

**Officials:** Karen Preato, Kaz Beverley, Cara Seggie

| Game Time | ARK  | Score        | Diff      | ASU  |
|-----------|--|--------------|-----------|--|
| 03:08     | 10 JONES T substitution out  |              |           |  |
| 03:08     | 11 MAYBERRY W substitution out                                     |              |           |  |
| 03:08     | 21 CHLARSON A substitution in                                      |              |           |  |
| 03:08     | 22 DEAS B substitution in  |              |           |  |
| 03:08     | 34 LAWRENCE J substitution in                                      |              |           |  |
| 03:08     |  |              |           | 1 ROSE C substitution out  |
| 03:08     |  |              |           | 2 ROGERS W substitution out  |
| 03:08     |  |              |           | 3 TARVER M substitution out  |
| 03:08     |  |              |           | 11 RUDDOCK A substitution out  |
| 03:08     |  |              |           | 21 SHANNON Z substitution out  |
| 03:08     |  |              |           | 0 ALLEN D substitution in  |
| 03:08     |  |              |           | 4 FIELDS P substitution in   |
| 03:08     |  |              |           | 6 COX Y substitution in  |
| 03:08     |  |              |           | 12 MCCOLLISTER M substitution in   |
| 03:08     |  |              |           | 23 WEARY B substitution in   |
| 03:00     |  | <b>9-12</b>  | <b>-3</b> | 0 ALLEN D 3pt FG second chance, jump shot made (3)                           |
| 03:00     |  |              |           | 12 MCCOLLISTER M assist (1)  |
| 02:51     | 23 ROBINSON E foul received (2)                                    |              |           | 0 ALLEN D foul personal (1 - 4)  |
| 02:43     | 3 WARE H turnover bad pass (1)                                     |              |           |  |
| 02:24     |  |              |           | 23 WEARY B 3pt FG from turnover, jump shot missed                            |
| 02:20     | 22 DEAS B defensive rebound (3)                                    |              |           |  |
| 02:10     | 21 CHLARSON A turnover lost ball (out of bounds) (1)               |              |           | 6 COX Y steal (1)  |
| 02:04     |  | <b>9-14</b>  | <b>-5</b> | 6 COX Y 2pt FG fast break from turnover in the paint, driving layup made (2) |
| 02:04     |  |              |           | 0 ALLEN D assist (1)   |
| 01:55     | 3 WARE H 2pt FG in the paint, jump shot missed                     |              |           |  |
| 01:51     | 22 DEAS B offensive rebound (4)                                    |              |           |  |
| 01:51     | 22 DEAS B 2pt FG second chance in the paint, tip-in layup made (2) | <b>11-14</b> | <b>-3</b> |  |
| 01:44     |  |              |           | 4 FIELDS P 3pt FG , jump shot missed   |
| 01:44     | defensive rebound (11)   |              |           |  |
| 01:42     | 22 DEAS B turnover bad pass (2)                                    |              |           | 12 MCCOLLISTER M steal (1)   |
| 01:38     |  | <b>11-16</b> | <b>-5</b> | 23 WEARY B 2pt FG from turnover in the paint, driving layup made (2)         |
| 01:38     |  |              |           | 12 MCCOLLISTER M assist (2)  |
| 01:38     | 34 LAWRENCE J foul shooting (1 - 2)                                |              |           | 23 WEARY B foul received (1)   |
| 01:38     | 3 WARE H substitution out  |              |           |  |
| 01:38     | 10 JONES T substitution in   |              |           |  |
| 01:38     |  | <b>11-17</b> | <b>-6</b> | 23 WEARY B free throw 1 - 1 made (3)   |
| 01:30     | 34 LAWRENCE J foul received (1)                                    |              |           | 6 COX Y foul shooting (1 - 5)  |
| 01:30     | 34 LAWRENCE J free throw fast break 1 - 2 made (1)                 | <b>12-17</b> | <b>-5</b> |  |
| 01:30     | 34 LAWRENCE J free throw fast break 2 - 2 made (2)                 | <b>13-17</b> | <b>-4</b> |  |
| 01:07     |  |              |           | 23 WEARY B 3pt FG , jump shot missed   |
| 01:04     | 22 DEAS B defensive rebound (5)                                    |              |           |  |
| 01:04     | 22 DEAS B foul received (2)  |              |           | 12 MCCOLLISTER M foul personal (1 - 6)                                       |
| 01:04     | 22 DEAS B free throw fast break 1 - 2 missed                       |              |           |  |
| 01:04     | offensive dead ball rebound (1)                                    |              |           |  |
| 01:04     | 22 DEAS B free throw fast break 2 - 2 made (3)                     | <b>14-17</b> | <b>-3</b> |  |
| 00:50     |  |              |           | 0 ALLEN D 3pt FG , jump shot missed  |
| 00:50     |  |              |           | 6 COX Y offensive rebound (2)  |



Official Basketball Play by Play - 1st Period

### Arkansas St. at Arkansas

12/28/25 Bud Walton Arena, Fayetteville  
2025-26 Women's Basketball

Game Time: 2:00 PM

Game Duration: 1:52

Attendance: 2,834

Officials: Karen Preato, Kaz Beverley, Cara Seggie

| Game Time            | ARK  | Score | Diff | ASU   |
|----------------------|--|-------|------|---|
| 00:50                | 21 CHLARSON A foul personal (1 - 3)                |       |      | 6 COX Y foul received (1)                                 |
| 00:42                |  | 14-19 | -5   | 6 COX Y 2pt FG second chance in the paint, layup made (4) |
| 00:42                |  |       |      | 12 MCCOLLISTER M assist (3)                               |
| 00:33                | 10 JONES T 2pt FG in the paint, jump shot made (2) | 16-19 | -3   |   |
| 00:33                | 22 DEAS B assist (3)                               |       |      |   |
| 00:01                |  | 16-21 | -5   | 0 ALLEN D 2pt FG in the paint, driving layup made (5)     |
| 00:00                | 10 JONES T turnover lost ball (out of bounds) (1)  |       |      | 23 WEARY B steal (1)                                      |
| <b>END OF PERIOD</b> |  |       |      |   |
| <b>ARK 16-21 ASU</b> |  |       |      |   |



**Arkansas St. at Arkansas**

12/28/25 Bud Walton Arena, Fayetteville  
2025-26 Women's Basketball

Game Time: 2:00 PM  
Game Duration: 1:52  
Attendance: 2,834

Officials: Karen Preato, Kaz Beverley, Cara Seggie

**Arkansas St. - 21**

| NO.           | Name             | G | Min   | FG   |      |     | Rebounds |    |     | Fouls |    | TP | AS | TO | ST | Blocks |    | +/- |
|---------------|------------------|---|-------|------|------|-----|----------|----|-----|-------|----|----|----|----|----|--------|----|-----|
|               |                  |   |       | M-A  | 3P   | FT  | OR       | DR | TOT | PF    | FD |    |    |    |    | BS     | BA |     |
| 1             | Crislyn Rose     | G | 04:46 | 1-3  | 0-1  | 0-0 | 0        | 1  | 1   | 1     | 0  | 2  | 1  | 0  | 0  | 0      | 0  | 4   |
| 2             | Wynter Rogers    | G | 04:46 | 1-2  | 0-0  | 0-0 | 2        | 1  | 3   | 1     | 0  | 2  | 0  | 1  | 0  | 0      | 0  | 4   |
| 3             | Mia Tarver       | G | 04:46 | 1-3  | 1-3  | 0-0 | 0        | 1  | 1   | 0     | 0  | 3  | 0  | 0  | 1  | 0      | 0  | 4   |
| 5             | Marlie Dickerson | G | 02:54 | 0-1  | 0-0  | 0-0 | 0        | 0  | 0   | 0     | 0  | 0  | 0  | 0  | 0  | 0      | 0  | 2   |
| 21            | Zyion Shannon    | G | 04:46 | 0-2  | 0-1  | 0-0 | 0        | 1  | 1   | 0     | 1  | 0  | 0  | 0  | 0  | 0      | 0  | 4   |
| 0             | D'Arrah Allen    |   | 05:14 | 2-5  | 1-3  | 0-0 | 1        | 0  | 1   | 1     | 0  | 5  | 1  | 0  | 0  | 0      | 0  | 1   |
| 4             | Payton Fields    |   | 05:14 | 1-2  | 0-1  | 0-0 | 1        | 0  | 1   | 1     | 0  | 2  | 0  | 0  | 0  | 0      | 0  | 1   |
| 6             | Yves Cox         |   | 05:14 | 2-2  | 0-0  | 0-0 | 2        | 0  | 2   | 1     | 1  | 4  | 0  | 0  | 1  | 0      | 0  | 1   |
| 12            | Mimi McCollister |   | 05:14 | 0-2  | 0-2  | 0-0 | 0        | 1  | 1   | 1     | 0  | 0  | 3  | 1  | 1  | 0      | 1  | 1   |
| 23            | Bella Weary      |   | 05:14 | 1-4  | 0-2  | 1-1 | 0        | 0  | 0   | 0     | 1  | 3  | 0  | 0  | 1  | 0      | 0  | 1   |
| 11            | Aniyah Ruddock   |   | 01:52 | 0-0  | 0-0  | 0-0 | 0        | 0  | 0   | 0     | 0  | 0  | 0  | 0  | 0  | 0      | 0  | 2   |
| Team          |                  |   |       |      |      |     | 2        | 0  | 2   | 0     | 0  | 0  | 0  | 0  | 0  | 0      | 0  | 0   |
| <b>Totals</b> |                  |   |       | 9-26 | 2-13 | 1-1 | 8        | 5  | 13  | 6     | 3  | 21 | 5  | 2  | 4  | 0      | 1  | 5   |

| Shooting By Period |      |        |
|--------------------|------|--------|
| 1st FG%            | 9-26 | 34.6%  |
| 3PT%               | 2-13 | 15.4%  |
| FT%                | 1-1  | 100%   |
| GM FG%             | 9-26 | 34.6%  |
| 3PT%               | 2-13 | 15.4%  |
| FT%                | 1-1  | 100.0% |

Dead Ball Rebounds: 0, 0

Major Fouls: NONE

**Arkansas - 16**

| NO.           | Name                  | G | Min   | FG   |     |     | Rebounds |    |     | Fouls |    | TP | AS | TO | ST | Blocks |    | +/- |
|---------------|-----------------------|---|-------|------|-----|-----|----------|----|-----|-------|----|----|----|----|----|--------|----|-----|
|               |                       |   |       | M-A  | 3P  | FT  | OR       | DR | TOT | PF    | FD |    |    |    |    | BS     | BA |     |
| 21            | Ashlynn Chlarson      | C | 07:35 | 0-0  | 0-0 | 0-0 | 0        | 3  | 3   | 1     | 0  | 0  | 0  | 1  | 0  | 0      | 0  | -3  |
| 10            | Taleyah Jones         | G | 08:30 | 1-3  | 0-1 | 0-0 | 1        | 0  | 1   | 0     | 1  | 2  | 0  | 1  | 0  | 1      | 0  | 0   |
| 11            | Wyvette Mayberry      | G | 06:52 | 1-2  | 1-2 | 0-0 | 0        | 0  | 0   | 0     | 0  | 3  | 0  | 0  | 0  | 0      | 0  | 0   |
| 22            | Bonnie Deas           | G | 08:08 | 1-3  | 0-0 | 1-2 | 1        | 4  | 5   | 1     | 2  | 3  | 3  | 2  | 0  | 0      | 0  | -3  |
| 23            | Emily Robinson        | G | 10:00 | 2-2  | 1-1 | 1-1 | 1        | 0  | 1   | 0     | 2  | 6  | 0  | 2  | 1  | 0      | 0  | -5  |
| 1             | Maria Anais Rodriguez |   | 02:25 | 0-0  | 0-0 | 0-0 | 0        | 0  | 0   | 0     | 0  | 0  | 0  | 0  | 0  | 0      | 0  | -2  |
| 3             | Harmonie Ware         |   | 03:22 | 0-3  | 0-1 | 0-0 | 0        | 1  | 1   | 0     | 0  | 0  | 0  | 1  | 0  | 0      | 0  | -7  |
| 34            | Jenna Lawrence        |   | 03:08 | 0-0  | 0-0 | 2-2 | 0        | 0  | 0   | 1     | 1  | 2  | 0  | 0  | 0  | 0      | 0  | -5  |
| Team          |                       |   |       |      |     |     | 0        | 1  | 1   | 0     | 0  | 0  | 0  | 1  | 0  | 0      | 0  |     |
| <b>Totals</b> |                       |   |       | 5-13 | 2-5 | 4-5 | 3        | 9  | 12  | 3     | 6  | 16 | 3  | 8  | 1  | 1      | 0  | -5  |

| Shooting By Period |      |       |
|--------------------|------|-------|
| 1st FG%            | 5-13 | 38.5% |
| 3PT%               | 2-5  | 40.0% |
| FT%                | 4-5  | 80%   |
| GM FG%             | 5-13 | 38.5% |
| 3PT%               | 2-5  | 40.0% |
| FT%                | 4-5  | 80.0% |

Dead Ball Rebounds: 1, 0

Major Fouls: NONE

|                  | ASU                      | ARK                      |
|------------------|--------------------------|--------------------------|
| Biggest lead     | 6 (1 <sup>st</sup> 1:38) | 2 (1 <sup>st</sup> 5:47) |
| Best Scoring Run | 7 (1 <sup>st</sup> 2:04) | 3 (1 <sup>st</sup> 8:53) |
| Lead Changes     | 6                        |                          |
| Times Tied       | 2                        |                          |
| Time with Lead   | 04:37                    | 04:06                    |

|               | ASU | ARK |
|---------------|-----|-----|
| Points from   | 7   | 0   |
| Turnovers     | 7   | 0   |
| Paint         | 14  | 6   |
| Second Chance | 9   | 2   |
| Fast Breaks   | 2   | 9   |
| Bench         | 14  | 2   |

|     | Period by Period Scoring |     |     |     |     |
|-----|--------------------------|-----|-----|-----|-----|
|     | 1st                      | 2nd | 3rd | 4th | TOT |
| ASU | 21                       | 22  | 22  | 16  | 81  |
| ARK | 16                       | 17  | 20  | 19  | 72  |



**Arkansas St. at Arkansas**

12/28/25 Bud Walton Arena, Fayetteville  
2025-26 Women's Basketball

**Game Time:** 2:00 PM  
**Game Duration:** 1:52  
**Attendance:** 2,834

**Officials:** Karen Preato, Kaz Beverley, Cara Seggie

**Quarter 2**

**Quarter Starters:**

|            |            |               |            |               |               |
|------------|------------|---------------|------------|---------------|---------------|
| <b>ARK</b> | 10 Jones T | 21 Chlarson A | 22 Deas B  | 23 Robinson E | 34 Lawrence J |
| <b>ASU</b> | 1 Rose C   | 2 Rogers W    | 3 Tarver M | 5 Dickerson M | 21 Shannon Z  |

| Game Time | ARK  | Score        | Diff      | ASU  |
|-----------|--|--------------|-----------|--|
| 10:00     |  |              |           | 0 ALLEN D substitution out   |
| 10:00     |  |              |           | 4 FIELDS P substitution out  |
| 10:00     |  |              |           | 6 COX Y substitution out   |
| 10:00     |  |              |           | 12 MCCOLLISTER M substitution out                                    |
| 10:00     |  |              |           | 23 WEARY B substitution out  |
| 10:00     |  |              |           | 1 ROSE C substitution in   |
| 10:00     |  |              |           | 2 ROGERS W substitution in   |
| 10:00     |  |              |           | 3 TARVER M substitution in   |
| 10:00     |  |              |           | 5 DICKERSON M substitution in  |
| 10:00     |  |              |           | 21 SHANNON Z substitution in   |
| 09:50     | 34 LAWRENCE J 3pt FG , jump shot made (5)  | <b>19-21</b> | <b>-2</b> |  |
| 09:50     | 22 DEAS B assist (4)   |              |           |  |
| 09:35     |  |              |           | 21 SHANNON Z 3pt FG , jump shot missed                               |
| 09:31     | 23 ROBINSON E defensive rebound (2)  |              |           |  |
| 09:29     | 22 DEAS B turnover lost ball (out of bounds) (3)                                   |              |           | 21 SHANNON Z steal (1)   |
| 09:24     |  |              |           | 5 DICKERSON M turnover lost ball (out of bounds) (1)                 |
| 09:11     | 22 DEAS B 2pt FG from turnover in the paint, layup missed                          |              |           |  |
| 09:05     | 21 CHLARSON A offensive rebound (4)  |              |           |  |
| 09:05     | 21 CHLARSON A 2pt FG from turnover second chance in the paint, tip-in layup missed |              |           |  |
| 09:04     |  |              |           | 21 SHANNON Z defensive rebound (2)                                   |
| 08:59     |  | <b>19-23</b> | <b>-4</b> | 21 SHANNON Z 2pt FG in the paint, jump shot made (2)                 |
| 08:37     | 22 DEAS B 3pt FG , jump shot missed  |              |           |  |
| 08:31     |  |              |           | 5 DICKERSON M defensive rebound (1)                                  |
| 08:28     |  |              |           | 3 TARVER M 3pt FG , jump shot missed                                 |
| 08:24     | 34 LAWRENCE J defensive rebound (1)  |              |           |  |
| 08:21     | 34 LAWRENCE J turnover bad pass (1)  |              |           | 3 TARVER M steal (2)   |
| 08:15     |  | <b>19-26</b> | <b>-7</b> | 21 SHANNON Z 3pt FG fast break from turnover, jump shot made (5)     |
| 08:15     |  |              |           | 3 TARVER M assist (1)  |
| 08:02     | 23 ROBINSON E 3pt FG , jump shot missed  |              |           |  |
| 07:55     |  |              |           | 5 DICKERSON M defensive rebound (2)                                  |
| 07:55     |  | <b>19-28</b> | <b>-9</b> | 5 DICKERSON M 2pt FG fast break in the paint, driving layup made (2) |
| 07:53     | Timeout short  |              |           |  |
| 07:53     | 21 CHLARSON A substitution out   |              |           |  |
| 07:53     | 22 DEAS B substitution out   |              |           |  |
| 07:53     | 1 ANAIS RODRIGUEZ M substitution in  |              |           |  |
| 07:53     | 3 WARE H substitution in   |              |           |  |
| 07:53     |  |              |           | 1 ROSE C substitution out  |
| 07:53     |  |              |           | 2 ROGERS W substitution out  |
| 07:53     |  |              |           | 3 TARVER M substitution out  |
| 07:53     |  |              |           | 5 DICKERSON M substitution out                                       |
| 07:53     |  |              |           | 21 SHANNON Z substitution out  |



**Arkansas St. at Arkansas**

12/28/25 Bud Walton Arena, Fayetteville  
2025-26 Women's Basketball

**Game Time:** 2:00 PM  
**Game Duration:** 1:52  
**Attendance:** 2,834

**Officials:** Karen Preato, Kaz Beverley, Cara Seggie

| Game Time | ARK   | Score        | Diff       | ASU  |
|-----------|---|--------------|------------|--|
| 07:53     |   |              |            | 0 ALLEN D substitution in  |
| 07:53     |   |              |            | 4 FIELDS P substitution in                                       |
| 07:53     |   |              |            | 6 COX Y substitution in  |
| 07:53     |   |              |            | 12 MCCOLLISTER M substitution in                                 |
| 07:53     |   |              |            | 23 WEARY B substitution in                                       |
| 07:34     | 10 JONES T turnover sec 3 (2)   |              |            |  |
| 07:16     |   |              |            | 0 ALLEN D 2pt FG from turnover in the paint, layup missed        |
| 07:13     | 34 LAWRENCE J defensive rebound (2)                                     |              |            |  |
| 07:03     | 3 WARE H 2pt FG in the paint, layup blocked                             |              |            |  |
| 07:03     |   |              |            | 6 COX Y block (1)  |
| 06:59     |   |              |            | 12 MCCOLLISTER M defensive rebound (2)                           |
| 06:49     |   |              |            | 0 ALLEN D 3pt FG , jump shot missed                              |
| 06:43     | 34 LAWRENCE J defensive rebound (3)                                     |              |            |  |
| 06:39     | 34 LAWRENCE J foul received (2)   |              |            | 6 COX Y foul personal (2 - 1)                                    |
| 06:39     | 34 LAWRENCE J substitution out  |              |            |  |
| 06:39     | 11 MAYBERRY W substitution in   |              |            |  |
| 06:27     | 10 JONES T 3pt FG , jump shot missed                                    |              |            |  |
| 06:22     |   |              |            | 6 COX Y defensive rebound (3)                                    |
| 06:21     |   |              |            | 0 ALLEN D turnover travel (1)                                    |
| 06:06     | 11 MAYBERRY W 2pt FG from turnover in the paint, driving layup made (5) | <b>21-28</b> | <b>-7</b>  |  |
| 05:56     |   | <b>21-30</b> | <b>-9</b>  | 6 COX Y 2pt FG in the paint, layup made (6)                      |
| 05:56     |   |              |            | 12 MCCOLLISTER M assist (4)                                      |
| 05:49     | 23 ROBINSON E substitution out  |              |            |  |
| 05:49     | 22 DEAS B substitution in   |              |            |  |
| 05:49     |   |              |            | 0 ALLEN D substitution out                                       |
| 05:49     |   |              |            | 4 FIELDS P substitution out                                      |
| 05:49     |   |              |            | 6 COX Y substitution out   |
| 05:49     |   |              |            | 12 MCCOLLISTER M substitution out                                |
| 05:49     |   |              |            | 23 WEARY B substitution out                                      |
| 05:49     |   |              |            | 1 ROSE C substitution in   |
| 05:49     |   |              |            | 2 ROGERS W substitution in                                       |
| 05:49     |   |              |            | 3 TARVER M substitution in                                       |
| 05:49     |   |              |            | 5 DICKERSON M substitution in                                    |
| 05:49     |   |              |            | 21 SHANNON Z substitution in                                     |
| 05:41     | turnover 10 sec back court (12)   |              |            |  |
| 05:21     |   |              |            | 5 DICKERSON M 2pt FG from turnover in the paint, layup missed    |
| 05:19     | 22 DEAS B defensive rebound (6)   |              |            |  |
| 05:19     | 22 DEAS B foul received (3)   |              |            | 5 DICKERSON M foul personal (1 - 2)                              |
| 05:09     | 11 MAYBERRY W turnover bad pass (1)                                     |              |            |  |
| 04:53     |   |              |            | 21 SHANNON Z 2pt FG from turnover in the paint, jump shot missed |
| 04:48     | 22 DEAS B defensive rebound (7)   |              |            |  |
| 04:46     | 22 DEAS B turnover bad pass (4)   |              |            |  |
| 04:41     |   | <b>21-33</b> | <b>-12</b> | 3 TARVER M 3pt FG fast break from turnover, jump shot made (6)   |
| 04:41     |   |              |            | 2 ROGERS W assist (1)  |
| 04:24     | 1 ANAIS RODRIGUEZ M 2pt FG outside the paint, jump shot missed          |              |            |  |
| 04:21     |   |              |            | 2 ROGERS W defensive rebound (4)                                 |



**Arkansas St. at Arkansas**

12/28/25 Bud Walton Arena, Fayetteville  
2025-26 Women's Basketball

**Game Time:** 2:00 PM  
**Game Duration:** 1:52  
**Attendance:** 2,834

**Officials:** Karen Preato, Kaz Beverley, Cara Seggie

| Game Time | ARK   | Score        | Diff       | ASU  |
|-----------|---|--------------|------------|--|
| 04:14     |   | <b>21-36</b> | <b>-15</b> | 21 SHANNON Z 3pt FG , jump shot made (8)                   |
| 04:14     |   |              |            | 5 DICKERSON M assist (1)                                   |
| 03:56     | 22 DEAS B turnover lost ball (out of bounds) (5)                    |              |            | 5 DICKERSON M steal (1)                                    |
| 03:52     |   | <b>21-38</b> | <b>-17</b> | 1 ROSE C 2pt FG from turnover in the paint, layup made (4) |
| 03:52     |   |              |            | 5 DICKERSON M assist (2)                                   |
| 03:41     | 10 JONES T 3pt FG , jump shot made (5)                              | <b>24-38</b> | <b>-14</b> |  |
| 03:41     | 1 ANAIS RODRIGUEZ M assist (1)                                      |              |            |  |
| 03:27     |   |              |            | 21 SHANNON Z 3pt FG , jump shot missed                     |
| 03:19     |   |              |            | 1 ROSE C offensive rebound (2)                             |
| 03:03     |   |              |            | 1 ROSE C 3pt FG second chance, jump shot missed            |
| 03:03     | defensive rebound (20)  |              |            |  |
| 03:03     | 1 ANAIS RODRIGUEZ M substitution out                                |              |            |  |
| 03:03     | 34 LAWRENCE J substitution in                                       |              |            |  |
| 02:49     | 10 JONES T 2pt FG in the paint, driving layup made (7)              | <b>26-38</b> | <b>-12</b> |  |
| 02:25     |   |              |            | 21 SHANNON Z 3pt FG , jump shot missed                     |
| 02:21     | 34 LAWRENCE J defensive rebound (4)                                 |              |            |  |
| 02:15     | 11 MAYBERRY W 2pt FG outside the paint, jump shot missed            |              |            |  |
| 02:10     |   |              |            | 21 SHANNON Z defensive rebound (3)                         |
| 02:09     |   |              |            | 1 ROSE C turnover travel (1)                               |
| 02:09     |   |              |            | 1 ROSE C substitution out                                  |
| 02:09     |   |              |            | 2 ROGERS W substitution out                                |
| 02:09     |   |              |            | 3 TARVER M substitution out                                |
| 02:09     |   |              |            | 5 DICKERSON M substitution out                             |
| 02:09     |   |              |            | 21 SHANNON Z substitution out                              |
| 02:09     |   |              |            | 0 ALLEN D substitution in                                  |
| 02:09     |   |              |            | 4 FIELDS P substitution in                                 |
| 02:09     |   |              |            | 6 COX Y substitution in                                    |
| 02:09     |   |              |            | 12 MCCOLLISTER M substitution in                           |
| 02:09     |   |              |            | 23 WEARY B substitution in                                 |
| 01:59     | 22 DEAS B 2pt FG from turnover in the paint, driving layup made (5) | <b>28-38</b> | <b>-10</b> |  |
| 01:59     | 22 DEAS B foul received (4)   |              |            | 0 ALLEN D foul shooting (2 - 3)                            |
| 01:59     |   |              |            | 6 COX Y substitution out                                   |
| 01:59     |   |              |            | 2 ROGERS W substitution in                                 |
| 01:59     |   |              |            | 0 ALLEN D substitution out                                 |
| 01:59     |   |              |            | 1 ROSE C substitution in                                   |
| 01:58     | 22 DEAS B free throw 1 - 1 made (6)                                 | <b>29-38</b> | <b>-9</b>  |  |
| 01:49     |   |              |            | 1 ROSE C turnover travel (2)                               |
| 01:34     | 3 WARE H 2pt FG from turnover in the paint, layup made (2)          | <b>31-38</b> | <b>-7</b>  |  |
| 01:34     | 10 JONES T assist (1)   |              |            |  |
| 01:24     |   | <b>31-40</b> | <b>-9</b>  | 2 ROGERS W 2pt FG in the paint, layup made (4)             |
| 01:24     |   |              |            | 1 ROSE C assist (2)  |
| 01:14     | 10 JONES T turnover bad pass (3)                                    |              |            | 2 ROGERS W steal (1)                                       |
| 01:08     |   |              |            | 1 ROSE C 3pt FG from turnover, jump shot missed            |
| 01:04     | 34 LAWRENCE J defensive rebound (5)                                 |              |            |  |
| 01:00     | 10 JONES T 2pt FG fast break in the paint, layup made (9)           | <b>33-40</b> | <b>-7</b>  |  |
| 01:00     | 34 LAWRENCE J assist (1)  |              |            |  |
| 00:37     | 34 LAWRENCE J foul personal (2 - 1)                                 |              |            | 2 ROGERS W foul received (1)                               |
| 00:37     | 34 LAWRENCE J substitution out                                      |              |            |  |



Official Basketball Play by Play - 2nd Period

### Arkansas St. at Arkansas

12/28/25 Bud Walton Arena, Fayetteville  
2025-26 Women's Basketball

Game Time: 2:00 PM

Game Duration: 1:52

Attendance: 2,834

Officials: Karen Preato, Kaz Beverley, Cara Seggie

| Game Time            | ARK  | Score        | Diff       | ASU                                  |
|----------------------|--|--------------|------------|--------------------------------------|
| 00:37                | 1 ANAIS RODRIGUEZ M substitution in                      |              |            |                                      |
| 00:20                |  | <b>33-43</b> | <b>-10</b> | 1 ROSE C 3pt FG , jump shot made (7) |
| 00:00                | 11 MAYBERRY W 2pt FG outside the paint, jump shot missed |              |            |                                      |
| 00:00                |  |              |            | 2 ROGERS W defensive rebound (5)     |
| <b>END OF PERIOD</b> |  |              |            |                                      |
| <b>ARK 33-43 ASU</b> |  |              |            |                                      |



**Arkansas St. at Arkansas**

12/28/25 Bud Walton Arena, Fayetteville  
2025-26 Women's Basketball

Game Time: 2:00 PM  
Game Duration: 1:52  
Attendance: 2,834

Officials: Karen Preato, Kaz Beverley, Cara Seggie

**Arkansas St. - 22**

| NO.           | Name             | G | Min   | FG   |      |     | Rebounds |    |     | Fouls |    | TP | AS | TO | ST | Blocks |    | +/- |   |
|---------------|------------------|---|-------|------|------|-----|----------|----|-----|-------|----|----|----|----|----|--------|----|-----|---|
|               |                  |   |       | M-A  | 3P   | FT  | OR       | DR | TOT | PF    | FD |    |    |    |    | BS     | BA |     |   |
| 1             | Crislyn Rose     | G | 07:46 | 2-4  | 1-3  | 0-0 | 1        | 0  | 1   | 0     | 0  | 5  | 1  | 2  | 0  | 0      | 0  | 7   |   |
| 2             | Wynter Rogers    | G | 07:46 | 1-1  | 0-0  | 0-0 | 0        | 2  | 2   | 0     | 1  | 2  | 1  | 0  | 1  | 0      | 0  | 7   |   |
| 3             | Mia Tarver       | G | 05:47 | 1-2  | 1-2  | 0-0 | 0        | 0  | 0   | 0     | 0  | 3  | 1  | 0  | 1  | 0      | 0  | 7   |   |
| 5             | Marlie Dickerson | G | 05:47 | 1-2  | 0-0  | 0-0 | 0        | 2  | 2   | 1     | 0  | 2  | 2  | 1  | 1  | 0      | 0  | 7   |   |
| 21            | Zyion Shannon    | G | 05:47 | 3-7  | 2-5  | 0-0 | 0        | 2  | 2   | 0     | 0  | 8  | 0  | 0  | 1  | 0      | 0  | 7   |   |
| 0             | D'Arrah Allen    |   | 02:14 | 0-2  | 0-1  | 0-0 | 0        | 0  | 0   | 1     | 0  | 0  | 0  | 1  | 0  | 0      | 0  | -2  |   |
| 4             | Payton Fields    |   | 04:13 | 0-0  | 0-0  | 0-0 | 0        | 0  | 0   | 0     | 0  | 0  | 0  | 0  | 0  | 0      | 0  | -2  |   |
| 6             | Yves Cox         |   | 02:14 | 1-1  | 0-0  | 0-0 | 0        | 1  | 1   | 1     | 0  | 2  | 0  | 0  | 0  | 1      | 0  | -2  |   |
| 12            | Mimi McCollister |   | 04:13 | 0-0  | 0-0  | 0-0 | 0        | 1  | 1   | 0     | 0  | 0  | 1  | 0  | 0  | 0      | 0  | -2  |   |
| 23            | Bella Weary      |   | 04:13 | 0-0  | 0-0  | 0-0 | 0        | 0  | 0   | 0     | 0  | 0  | 0  | 0  | 0  | 0      | 0  | -2  |   |
| Team          |                  |   |       |      |      |     | 0        | 0  | 0   | 0     | 0  | 0  | 0  | 0  | 0  | 0      | 0  | 0   |   |
| <b>Totals</b> |                  |   |       | 9-19 | 4-11 | 0-0 | 1        | 8  | 9   | 3     | 1  | 22 | 6  | 4  | 4  | 4      | 1  | 0   | 5 |

| Shooting By Period  |      |       |
|---------------------|------|-------|
| 2 <sup>nd</sup> FG% | 9-19 | 47.4% |
| 3PT%                | 4-11 | 36.4% |
| FT%                 | 0-0  | 0%    |
| GM FG%              | 9-19 | 47.4% |
| 3PT%                | 4-11 | 36.4% |
| FT%                 | 0-0  | 0.0%  |

Dead Ball Rebounds: 0, 0

Major Fouls: NONE

**Arkansas - 17**

| NO.           | Name                  | G | Min   | FG   |     |     | Rebounds |    |     | Fouls |    | TP | AS | TO | ST | Blocks |    | +/- |
|---------------|-----------------------|---|-------|------|-----|-----|----------|----|-----|-------|----|----|----|----|----|--------|----|-----|
|               |                       |   |       | M-A  | 3P  | FT  | OR       | DR | TOT | PF    | FD |    |    |    |    | BS     | BA |     |
| 21            | Ashlynn Chlarson      | C | 02:07 | 0-1  | 0-0 | 0-0 | 1        | 0  | 1   | 0     | 0  | 0  | 0  | 0  | 0  | 0      | 0  | -4  |
| 10            | Taleyah Jones         | G | 10:00 | 3-4  | 1-2 | 0-0 | 0        | 0  | 0   | 0     | 0  | 7  | 1  | 2  | 0  | 0      | 0  | -5  |
| 11            | Wyvette Mayberry      | G | 06:39 | 1-3  | 0-0 | 0-0 | 0        | 0  | 0   | 0     | 0  | 2  | 0  | 1  | 0  | 0      | 0  | -1  |
| 22            | Bonnie Deas           | G | 07:56 | 1-3  | 0-1 | 1-1 | 0        | 2  | 2   | 0     | 2  | 3  | 1  | 3  | 0  | 0      | 0  | -5  |
| 23            | Emily Robinson        | G | 04:11 | 0-1  | 0-1 | 0-0 | 0        | 1  | 1   | 0     | 0  | 0  | 0  | 0  | 0  | 0      | 0  | -4  |
| 1             | Maria Anais Rodriguez |   | 05:28 | 0-1  | 0-0 | 0-0 | 0        | 0  | 0   | 0     | 0  | 0  | 1  | 0  | 0  | 0      | 0  | -8  |
| 3             | Harmonie Ware         |   | 07:53 | 1-2  | 0-0 | 0-0 | 0        | 0  | 0   | 0     | 0  | 2  | 0  | 0  | 0  | 0      | 1  | -1  |
| 34            | Jenna Lawrence        |   | 05:47 | 1-1  | 1-1 | 0-0 | 0        | 5  | 5   | 1     | 1  | 3  | 1  | 1  | 0  | 0      | 0  | 3   |
| Team          |                       |   |       |      |     |     | 0        | 1  | 1   | 0     | 0  | 0  | 0  | 1  | 0  | 0      | 0  |     |
| <b>Totals</b> |                       |   |       | 7-16 | 2-5 | 1-1 | 1        | 9  | 10  | 1     | 3  | 17 | 4  | 8  | 0  | 0      | 1  | -5  |

| Shooting By Period  |      |        |
|---------------------|------|--------|
| 2 <sup>nd</sup> FG% | 7-16 | 43.8%  |
| 3PT%                | 2-5  | 40.0%  |
| FT%                 | 1-1  | 100%   |
| GM FG%              | 7-16 | 43.8%  |
| 3PT%                | 2-5  | 40.0%  |
| FT%                 | 1-1  | 100.0% |

Dead Ball Rebounds: 0, 0

Major Fouls: NONE

|                  | ASU                       | ARK                       |
|------------------|---------------------------|---------------------------|
| Biggest lead     | 17 (2 <sup>nd</sup> 3:52) | 0 (1 <sup>st</sup> 10:00) |
| Best Scoring Run | 10 (2 <sup>nd</sup> 3:52) | 10 (2 <sup>nd</sup> 1:34) |
| Lead Changes     | 0                         |                           |
| Times Tied       | 0                         |                           |
| Time with Lead   | 09:50                     | 00:00                     |

|               | ASU | ARK |
|---------------|-----|-----|
| Points from   |     |     |
| Turnovers     | 8   | 7   |
| Paint         | 10  | 10  |
| Second Chance | 0   | 0   |
| Fast Breaks   | 8   | 2   |
| Bench         | 2   | 5   |

|     | Period by Period Scoring |     |     |     |     |
|-----|--------------------------|-----|-----|-----|-----|
|     | 1st                      | 2nd | 3rd | 4th | TOT |
| ASU | 21                       | 22  | 22  | 16  | 81  |
| ARK | 16                       | 17  | 20  | 19  | 72  |



### Arkansas St. at Arkansas

12/28/25 Bud Walton Arena, Fayetteville  
2025-26 Women's Basketball

Game Time: 2:00 PM  
Game Duration: 1:52  
Attendance: 2,834

Officials: Karen Preato, Kaz Beverley, Cara Seggie

#### Arkansas St. - 43

| NO.           | Name             | Min     | FG    |      |     | Rebounds |    |     | Fouls |    | TP | AS | TO | ST | Blocks |    | +/- |
|---------------|------------------|---------|-------|------|-----|----------|----|-----|-------|----|----|----|----|----|--------|----|-----|
|               |                  |         | M-A   | 3P   | FT  | OR       | DR | TOT | PF    | FD |    |    |    |    | BS     | BA |     |
| 1             | Crislyn Rose     | G 12:32 | 3-7   | 1-4  | 0-0 | 1        | 1  | 2   | 1     | 0  | 7  | 2  | 2  | 0  | 0      | 0  | 11  |
| 2             | Wynter Rogers    | G 12:32 | 2-3   | 0-0  | 0-0 | 2        | 3  | 5   | 1     | 1  | 4  | 1  | 1  | 1  | 0      | 0  | 11  |
| 3             | Mia Tarver       | G 10:33 | 2-5   | 2-5  | 0-0 | 0        | 1  | 1   | 0     | 0  | 6  | 1  | 0  | 2  | 0      | 0  | 11  |
| 5             | Marlie Dickerson | G 08:41 | 1-3   | 0-0  | 0-0 | 0        | 2  | 2   | 1     | 0  | 2  | 2  | 1  | 1  | 0      | 0  | 9   |
| 21            | Zyion Shannon    | G 10:33 | 3-9   | 2-6  | 0-0 | 0        | 3  | 3   | 0     | 1  | 8  | 0  | 0  | 1  | 0      | 0  | 11  |
| 0             | D'Arrah Allen    | 07:28   | 2-7   | 1-4  | 0-0 | 1        | 0  | 1   | 2     | 0  | 5  | 1  | 1  | 0  | 0      | 0  | -1  |
| 4             | Payton Fields    | 09:27   | 1-2   | 0-1  | 0-0 | 1        | 0  | 1   | 1     | 0  | 2  | 0  | 0  | 0  | 0      | 0  | -1  |
| 6             | Yves Cox         | 07:28   | 3-3   | 0-0  | 0-0 | 2        | 1  | 3   | 2     | 1  | 6  | 0  | 0  | 1  | 1      | 0  | -1  |
| 12            | Mimi McCollister | 09:27   | 0-2   | 0-2  | 0-0 | 0        | 2  | 2   | 1     | 0  | 0  | 4  | 1  | 1  | 0      | 1  | -1  |
| 23            | Bella Weary      | 09:27   | 1-4   | 0-2  | 1-1 | 0        | 0  | 0   | 0     | 1  | 3  | 0  | 0  | 1  | 0      | 0  | -1  |
| 11            | Aniyah Ruddock   | 01:52   | 0-0   | 0-0  | 0-0 | 0        | 0  | 0   | 0     | 0  | 0  | 0  | 0  | 0  | 0      | 0  | 2   |
| Team          |                  |         |       |      |     | 2        | 0  | 2   | 0     | 0  | 0  | 0  | 0  | 0  | 0      | 0  | 0   |
| <b>Totals</b> |                  |         | 18-45 | 6-24 | 1-1 | 9        | 13 | 22  | 9     | 4  | 43 | 11 | 6  | 8  | 1      | 1  | 10  |

| Shooting By Period |       |        |
|--------------------|-------|--------|
| 1st FG%            | 9-26  | 34.6%  |
| 3PT%               | 2-13  | 15.4%  |
| FT%                | 1-1   | 100%   |
| 2nd FG%            | 9-19  | 47.4%  |
| 3PT%               | 4-11  | 36.4%  |
| FT%                | 0-0   | 0%     |
| GM FG%             | 18-45 | 40.0%  |
| 3PT%               | 6-24  | 25.0%  |
| FT%                | 1-1   | 100.0% |

Dead Ball Rebounds: 0, 0

Major Fouls: NONE

#### Arkansas - 33

| NO.           | Name                  | Min     | FG    |      |     | Rebounds |    |     | Fouls |    | TP | AS | TO | ST | Blocks |    | +/- |
|---------------|-----------------------|---------|-------|------|-----|----------|----|-----|-------|----|----|----|----|----|--------|----|-----|
|               |                       |         | M-A   | 3P   | FT  | OR       | DR | TOT | PF    | FD |    |    |    |    | BS     | BA |     |
| 21            | Ashlynn Chlarson      | C 09:42 | 0-1   | 0-0  | 0-0 | 1        | 3  | 4   | 1     | 0  | 0  | 0  | 1  | 0  | 0      | 0  | -7  |
| 10            | Taleyah Jones         | G 18:30 | 4-7   | 1-3  | 0-0 | 1        | 0  | 1   | 0     | 1  | 9  | 1  | 3  | 0  | 1      | 0  | -5  |
| 11            | Wyvette Mayberry      | G 13:31 | 2-5   | 1-2  | 0-0 | 0        | 0  | 0   | 0     | 0  | 5  | 0  | 1  | 0  | 0      | 0  | -1  |
| 22            | Bonnie Deas           | G 16:04 | 2-6   | 0-1  | 2-3 | 1        | 6  | 7   | 1     | 4  | 6  | 4  | 5  | 0  | 0      | 0  | -8  |
| 23            | Emily Robinson        | G 14:11 | 2-3   | 1-2  | 1-1 | 1        | 1  | 2   | 0     | 2  | 6  | 0  | 2  | 1  | 0      | 0  | -9  |
| 1             | Maria Anais Rodriguez | 07:53   | 0-1   | 0-0  | 0-0 | 0        | 0  | 0   | 0     | 0  | 0  | 1  | 0  | 0  | 0      | 0  | -10 |
| 3             | Harmonie Ware         | 11:15   | 1-5   | 0-1  | 0-0 | 0        | 1  | 1   | 0     | 0  | 2  | 0  | 1  | 0  | 0      | 1  | -8  |
| 34            | Jenna Lawrence        | 08:55   | 1-1   | 1-1  | 2-2 | 0        | 5  | 5   | 2     | 2  | 5  | 1  | 1  | 0  | 0      | 0  | -2  |
| Team          |                       |         |       |      |     | 0        | 2  | 2   | 0     | 0  | 0  | 0  | 2  | 0  | 0      | 0  | 0   |
| <b>Totals</b> |                       |         | 12-29 | 4-10 | 5-6 | 4        | 18 | 22  | 4     | 9  | 33 | 7  | 16 | 1  | 1      | 1  | -10 |

| Shooting By Period |       |       |
|--------------------|-------|-------|
| 1st FG%            | 5-13  | 38.5% |
| 3PT%               | 2-5   | 40.0% |
| FT%                | 4-5   | 80%   |
| 2nd FG%            | 7-16  | 43.8% |
| 3PT%               | 2-5   | 40.0% |
| FT%                | 1-1   | 100%  |
| GM FG%             | 12-29 | 41.4% |
| 3PT%               | 4-10  | 40.0% |
| FT%                | 5-6   | 83.3% |

Dead Ball Rebounds: 1, 0

Major Fouls: NONE

|                  | ASU                       | ARK                       |
|------------------|---------------------------|---------------------------|
| Biggest lead     | 17 (2 <sup>nd</sup> 3:52) | 2 (1 <sup>st</sup> 5:47)  |
| Best Scoring Run | 10 (2 <sup>nd</sup> 3:52) | 10 (2 <sup>nd</sup> 1:34) |
| Lead Changes     | 6                         |                           |
| Times Tied       | 2                         |                           |
| Time with Lead   | 14:37                     | 04:06                     |

|               | ASU | ARK |
|---------------|-----|-----|
| Points from   |     |     |
| Turnovers     | 15  | 7   |
| Paint         | 24  | 16  |
| Second Chance | 9   | 2   |
| Fast Breaks   | 10  | 11  |
| Bench         | 16  | 7   |

| Period by Period Scoring |     |     |     |     |     |
|--------------------------|-----|-----|-----|-----|-----|
|                          | 1st | 2nd | 3rd | 4th | TOT |
| ASU                      | 21  | 22  | 22  | 16  | 81  |
| ARK                      | 16  | 17  | 20  | 19  | 72  |



**Quarter 3**

**Quarter Starters:**

|            |            |               |               |               |               |
|------------|------------|---------------|---------------|---------------|---------------|
| <b>ARK</b> | 10 Jones T | 11 Mayberry W | 21 Chlarson A | 22 Deas B     | 23 Robinson E |
| <b>ASU</b> | 1 Rose C   | 2 Rogers W    | 3 Tarver M    | 5 Dickerson M | 21 Shannon Z  |

| Game Time | ARK   | Score        | Diff       | ASU   |
|-----------|---|--------------|------------|---|
| 10:00     | 1 ANAIS RODRIGUEZ M substitution out                          |              |            |   |
| 10:00     | 3 WARE H substitution out                                     |              |            |   |
| 10:00     | 21 CHLARSON A substitution in                                 |              |            |   |
| 10:00     | 23 ROBINSON E substitution in                                 |              |            |   |
| 10:00     |   |              |            | 4 FIELDS P substitution out                                       |
| 10:00     |   |              |            | 12 MCCOLLISTER M substitution out                                 |
| 10:00     |   |              |            | 23 WEARY B substitution out                                       |
| 10:00     |   |              |            | 3 TARVER M substitution in  |
| 10:00     |   |              |            | 5 DICKERSON M substitution in                                     |
| 10:00     |   |              |            | 21 SHANNON Z substitution in                                      |
| 09:53     | 10 JONES T foul personal (1 - 1)                              |              |            | 21 SHANNON Z foul received (2)                                    |
| 09:46     |   | <b>33-45</b> | <b>-12</b> | 2 ROGERS W 2pt FG in the paint, layup made (6)                    |
| 09:46     |   |              |            | 1 ROSE C assist (3)   |
| 09:36     | 23 ROBINSON E turnover bad pass (3)                           |              |            | 2 ROGERS W steal (2)  |
| 09:30     | 22 DEAS B foul received (5)                                   |              |            | 5 DICKERSON M foul offensive (2 - 1)                              |
| 09:30     |   |              |            | 5 DICKERSON M turnover offensive (2)                              |
| 09:15     | 22 DEAS B turnover bad pass (6)                               |              |            | 21 SHANNON Z steal (2)  |
| 09:07     |   |              |            | 3 TARVER M 3pt FG from turnover, jump shot missed                 |
| 09:06     |   |              |            | offensive rebound (23)  |
| 08:58     |   | <b>33-48</b> | <b>-15</b> | 3 TARVER M 3pt FG from turnover second chance, jump shot made (9) |
| 08:58     |   |              |            | 1 ROSE C assist (4)   |
| 08:58     | 22 DEAS B foul personal (2 - 2)                               |              |            | 5 DICKERSON M foul received (1)                                   |
| 08:44     |   |              |            | 3 TARVER M 3pt FG , jump shot missed                              |
| 08:44     |   |              |            | offensive rebound (24)  |
| 08:30     |   |              |            | 3 TARVER M 3pt FG second chance, jump shot missed                 |
| 08:23     | 23 ROBINSON E defensive rebound (3)                           |              |            |   |
| 08:23     | 23 ROBINSON E 2pt FG in the paint, layup blocked              |              |            |   |
| 08:23     |   |              |            | 1 ROSE C block (1)  |
| 08:23     | offensive rebound (24)  |              |            |   |
| 08:13     | 21 CHLARSON A 2pt FG second chance in the paint, layup missed |              |            |   |
| 08:13     | offensive rebound (25)  |              |            |   |
| 08:10     | 10 JONES T foul received (2)                                  |              |            | 21 SHANNON Z foul shooting (1 - 2)                                |
| 08:10     | 10 JONES T free throw 1 - 2 made (10)                         | <b>34-48</b> | <b>-14</b> |   |
| 08:10     | 10 JONES T free throw 2 - 2 missed                            |              |            |   |
| 08:07     |   |              |            | 3 TARVER M defensive rebound (2)                                  |
| 07:58     |   | <b>34-50</b> | <b>-16</b> | 1 ROSE C 2pt FG in the paint, floating jump shot made (9)         |
| 07:46     | 22 DEAS B 2pt FG in the paint, layup missed                   |              |            |   |
| 07:44     | offensive rebound (26)  |              |            |   |
| 07:44     | 21 CHLARSON A substitution out                                |              |            |   |
| 07:44     | 34 LAWRENCE J substitution in                                 |              |            |   |
| 07:44     |   |              |            | 1 ROSE C substitution out   |
| 07:44     |   |              |            | 2 ROGERS W substitution out                                       |



**Arkansas St. at Arkansas**

12/28/25 Bud Walton Arena, Fayetteville  
2025-26 Women's Basketball

**Game Time:** 2:00 PM  
**Game Duration:** 1:52  
**Attendance:** 2,834

**Officials:** Karen Preato, Kaz Beverley, Cara Seggie

| Game Time | ARK   | Score        | Diff       | ASU  |
|-----------|---|--------------|------------|--|
| 07:44     |   |              |            | 3 TARVER M substitution out                                      |
| 07:44     |   |              |            | 5 DICKERSON M substitution out                                   |
| 07:44     |   |              |            | 21 SHANNON Z substitution out                                    |
| 07:44     |   |              |            | 0 ALLEN D substitution in  |
| 07:44     |   |              |            | 4 FIELDS P substitution in                                       |
| 07:44     |   |              |            | 6 COX Y substitution in  |
| 07:44     |   |              |            | 12 MCCOLLISTER M substitution in                                 |
| 07:44     |   |              |            | 23 WEARY B substitution in                                       |
| 07:40     | 10 JONES T 2pt FG second chance outside the paint, jump shot missed |              |            |  |
| 07:36     |   |              |            | 23 WEARY B defensive rebound (1)                                 |
| 07:30     |   |              |            | 0 ALLEN D 2pt FG in the paint, layup missed                      |
| 07:29     |   |              |            | offensive rebound (27)   |
| 07:17     |   |              |            | 12 MCCOLLISTER M 2pt FG second chance in the paint, layup missed |
| 07:15     | 22 DEAS B defensive rebound (8)                                     |              |            |  |
| 07:13     | 22 DEAS B foul received (6)   |              |            | 23 WEARY B foul personal (1 - 3)                                 |
| 07:04     | 11 MAYBERRY W 2pt FG in the paint, driving layup made (7)           | <b>36-50</b> | <b>-14</b> |  |
| 06:52     |   |              |            | 0 ALLEN D 3pt FG , jump shot missed                              |
| 06:49     | 22 DEAS B defensive rebound (9)                                     |              |            |  |
| 06:49     | 22 DEAS B foul received (7)   |              |            | 12 MCCOLLISTER M foul personal (2 - 4)                           |
| 06:37     | 34 LAWRENCE J foul received (3)                                     |              |            | 4 FIELDS P foul shooting (2 - 5)                                 |
| 06:37     | 34 LAWRENCE J free throw 1 - 2 made (6)                             | <b>37-50</b> | <b>-13</b> |  |
| 06:37     | 34 LAWRENCE J free throw 2 - 2 made (7)                             | <b>38-50</b> | <b>-12</b> |  |
| 06:22     |   |              |            | 0 ALLEN D turnover out of bounds (2)                             |
| 06:22     |   |              |            | 0 ALLEN D substitution out                                       |
| 06:22     |   |              |            | 4 FIELDS P substitution out                                      |
| 06:22     |   |              |            | 6 COX Y substitution out   |
| 06:22     |   |              |            | 12 MCCOLLISTER M substitution out                                |
| 06:22     |   |              |            | 23 WEARY B substitution out                                      |
| 06:22     |   |              |            | 1 ROSE C substitution in   |
| 06:22     |   |              |            | 2 ROGERS W substitution in                                       |
| 06:22     |   |              |            | 3 TARVER M substitution in                                       |
| 06:22     |   |              |            | 5 DICKERSON M substitution in                                    |
| 06:22     |   |              |            | 21 SHANNON Z substitution in                                     |
| 06:07     | 22 DEAS B 2pt FG from turnover in the paint, layup missed           |              |            |  |
| 06:04     |   |              |            | 21 SHANNON Z defensive rebound (4)                               |
| 05:55     |   | <b>38-52</b> | <b>-14</b> | 5 DICKERSON M 2pt FG in the paint, driving layup made (4)        |
| 05:44     | 22 DEAS B 3pt FG , jump shot missed                                 |              |            |  |
| 05:40     |   |              |            | 5 DICKERSON M defensive rebound (3)                              |
| 05:32     | jump ball situation   |              |            |  |
| 05:32     | 22 DEAS B steal (1)   |              |            | 1 ROSE C turnover lost ball (out of bounds) (3)                  |
| 05:32     | 22 DEAS B substitution out  |              |            |  |
| 05:32     | 3 WARE H substitution in  |              |            |  |
| 05:27     | 11 MAYBERRY W foul offensive (1 - 3)                                |              |            | 2 ROGERS W foul received (2)                                     |
| 05:27     | 11 MAYBERRY W turnover offensive (2)                                |              |            |  |
| 05:09     |   | <b>38-55</b> | <b>-17</b> | 3 TARVER M 3pt FG from turnover, jump shot made (12)             |
| 05:09     |   |              |            | 1 ROSE C assist (5)  |
| 04:52     | 34 LAWRENCE J 3pt FG , jump shot made (10)                          | <b>41-55</b> | <b>-14</b> |  |
| 04:52     | 11 MAYBERRY W assist (1)  |              |            |  |



**Arkansas St. at Arkansas**

12/28/25 Bud Walton Arena, Fayetteville  
2025-26 Women's Basketball

**Game Time:** 2:00 PM  
**Game Duration:** 1:52  
**Attendance:** 2,834

**Officials:** Karen Preato, Kaz Beverley, Cara Seggie

| Game Time | ARK  | Score        | Diff       | ASU  |
|-----------|--|--------------|------------|--|
| 04:39     | 23 ROBINSON E foul shooting (1 - 4)                                |              |            | 5 DICKERSON M foul received (2)  |
| 04:39     | Timeout commercial   |              |            |  |
| 04:39     |  |              |            | 5 DICKERSON M free throw 1 - 2 missed                                      |
| 04:39     |  |              |            | offensive dead ball rebound (1)  |
| 04:39     |  |              |            | 5 DICKERSON M free throw 2 - 2 missed                                      |
| 04:37     | 34 LAWRENCE J defensive rebound (6)                                |              |            |  |
| 04:27     | 23 ROBINSON E turnover lost ball (out of bounds) (4)               |              |            | 2 ROGERS W steal (3)   |
| 04:18     |  |              |            | 3 TARVER M 3pt FG from turnover, jump shot missed                          |
| 04:13     | 3 WARE H defensive rebound (2)                                     |              |            |  |
| 04:10     | 23 ROBINSON E turnover bad pass (5)                                |              |            | 3 TARVER M steal (3)   |
| 04:06     |  | <b>41-57</b> | <b>-16</b> | 21 SHANNON Z 2pt FG fast break from turnover in the paint, layup made (10) |
| 04:06     |  |              |            | 3 TARVER M assist (2)  |
| 03:43     | 3 WARE H 2pt FG in the paint, driving layup made (4)               | <b>43-57</b> | <b>-14</b> |  |
| 03:25     |  |              |            | 5 DICKERSON M 3pt FG , jump shot missed                                    |
| 03:22     | 10 JONES T defensive rebound (2)                                   |              |            |  |
| 03:16     | Timeout short  |              |            |  |
| 03:16     |  |              |            | 1 ROSE C substitution out  |
| 03:16     |  |              |            | 2 ROGERS W substitution out  |
| 03:16     |  |              |            | 3 TARVER M substitution out  |
| 03:16     |  |              |            | 5 DICKERSON M substitution out   |
| 03:16     |  |              |            | 21 SHANNON Z substitution out  |
| 03:16     |  |              |            | 0 ALLEN D substitution in  |
| 03:16     |  |              |            | 4 FIELDS P substitution in   |
| 03:16     |  |              |            | 6 COX Y substitution in  |
| 03:16     |  |              |            | 12 MCCOLLISTER M substitution in   |
| 03:16     |  |              |            | 23 WEARY B substitution in   |
| 03:13     | 34 LAWRENCE J turnover bad pass (2)                                |              |            | 23 WEARY B steal (2)   |
| 02:56     | 11 MAYBERRY W foul shooting (2 - 5)                                |              |            | 12 MCCOLLISTER M foul received (1)   |
| 02:56     |  | <b>43-58</b> | <b>-15</b> | 12 MCCOLLISTER M free throw 1 - 2 made (1)                                 |
| 02:56     |  | <b>43-59</b> | <b>-16</b> | 12 MCCOLLISTER M free throw 2 - 2 made (2)                                 |
| 02:45     | 11 MAYBERRY W foul received (1)                                    |              |            | 12 MCCOLLISTER M foul shooting (3 - 6)                                     |
| 02:45     | 11 MAYBERRY W free throw 1 - 2 made (8)                            | <b>44-59</b> | <b>-15</b> |  |
| 02:45     | 11 MAYBERRY W free throw 2 - 2 made (9)                            | <b>45-59</b> | <b>-14</b> |  |
| 02:19     | 3 WARE H steal (1)   |              |            | 12 MCCOLLISTER M turnover lost ball (out of bounds) (2)                    |
| 02:05     | 23 ROBINSON E 3pt FG from turnover, jump shot made (9)             | <b>48-59</b> | <b>-11</b> |  |
| 02:05     | 10 JONES T assist (2)  |              |            |  |
| 01:44     |  |              |            | 4 FIELDS P 3pt FG , jump shot missed                                       |
| 01:40     |  |              |            | 12 MCCOLLISTER M offensive rebound (3)                                     |
| 01:38     |  |              |            | 0 ALLEN D 3pt FG second chance, jump shot missed                           |
| 01:34     | 23 ROBINSON E defensive rebound (4)                                |              |            |  |
| 01:19     | 11 MAYBERRY W 3pt FG , jump shot missed                            |              |            |  |
| 01:16     | 34 LAWRENCE J offensive rebound (7)                                |              |            |  |
| 01:09     | 3 WARE H 2pt FG second chance in the paint, driving layup made (6) | <b>50-59</b> | <b>-9</b>  |  |
| 01:09     | 3 WARE H foul received (1)   |              |            | 0 ALLEN D foul shooting (3 - 7)  |
| 01:09     |  |              |            | 0 ALLEN D substitution out   |
| 01:09     |  |              |            | 4 FIELDS P substitution out  |
| 01:09     |  |              |            | 6 COX Y substitution out   |
| 01:09     |  |              |            | 12 MCCOLLISTER M substitution out  |



Official Basketball Play by Play - 3rd Period

**Arkansas St. at Arkansas**

12/28/25 Bud Walton Arena, Fayetteville  
2025-26 Women's Basketball

**Game Time:** 2:00 PM

**Game Duration:** 1:52

**Attendance:** 2,834

**Officials:** Karen Preato, Kaz Beverley, Cara Seggie

| Game Time            | ARK  | Score        | Diff       | ASU   |
|----------------------|--|--------------|------------|---|
| 01:09                |  |              |            | 23 WEARY B substitution out                                       |
| 01:09                |  |              |            | 1 ROSE C substitution in  |
| 01:09                |  |              |            | 2 ROGERS W substitution in  |
| 01:09                |  |              |            | 3 TARVER M substitution in  |
| 01:09                |  |              |            | 5 DICKERSON M substitution in                                     |
| 01:09                |  |              |            | 21 SHANNON Z substitution in                                      |
| 01:09                | 3 WARE H free throw 1 - 1 made (7)                                 | <b>51-59</b> | <b>-8</b>  |   |
| 00:51                |  | <b>51-62</b> | <b>-11</b> | 3 TARVER M 3pt FG , jump shot made (15)                           |
| 00:51                |  |              |            | 1 ROSE C assist (6)   |
| 00:41                | 23 ROBINSON E turnover bad pass (6)                                |              |            | 1 ROSE C steal (1)  |
| 00:36                |  | <b>51-65</b> | <b>-14</b> | 5 DICKERSON M 3pt FG fast break from turnover, jump shot made (7) |
| 00:36                |  |              |            | 1 ROSE C assist (7)   |
| 00:24                | 10 JONES T turnover bad pass (4)                                   |              |            | 5 DICKERSON M steal (2)   |
| 00:18                |  |              |            | 3 TARVER M 3pt FG from turnover, jump shot missed                 |
| 00:13                | 3 WARE H defensive rebound (3)                                     |              |            |   |
| 00:11                | 10 JONES T 2pt FG fast break in the paint, driving layup made (12) | <b>53-65</b> | <b>-12</b> |   |
| 00:11                | 3 WARE H assist (1)  |              |            |   |
| 00:02                | 34 LAWRENCE J steal (1)  |              |            | 1 ROSE C turnover bad pass (4)                                    |
| 00:02                | 34 LAWRENCE J turnover out of bounds (3)                           |              |            |   |
| <b>END OF PERIOD</b> |  |              |            |   |
| <b>ARK 53-65 ASU</b> |  |              |            |   |



**Arkansas St. at Arkansas**

12/28/25 Bud Walton Arena, Fayetteville  
2025-26 Women's Basketball

Game Time: 2:00 PM  
Game Duration: 1:52  
Attendance: 2,834

Officials: Karen Preato, Kaz Beverley, Cara Seggie

**Arkansas St. - 22**

| NO.           | Name             | Min     | FG   |      |     | Rebounds |    |     | Fouls |    | TP | AS | TO | ST | Blocks |    | +/- |
|---------------|------------------|---------|------|------|-----|----------|----|-----|-------|----|----|----|----|----|--------|----|-----|
|               |                  |         | M-A  | 3P   | FT  | OR       | DR | TOT | PF    | FD |    |    |    |    | BS     | BA |     |
| 1             | Crislyn Rose     | G 06:31 | 1-1  | 0-0  | 0-0 | 0        | 0  | 0   | 0     | 0  | 2  | 5  | 2  | 1  | 1      | 0  | 11  |
| 2             | Wynter Rogers    | G 06:31 | 1-1  | 0-0  | 0-0 | 0        | 0  | 0   | 0     | 1  | 2  | 0  | 0  | 2  | 0      | 0  | 11  |
| 3             | Mia Tarver       | G 06:31 | 3-8  | 3-8  | 0-0 | 0        | 1  | 1   | 0     | 0  | 9  | 1  | 0  | 1  | 0      | 0  | 11  |
| 5             | Marlie Dickerson | G 06:31 | 2-3  | 1-2  | 0-2 | 0        | 1  | 1   | 1     | 2  | 5  | 0  | 1  | 1  | 0      | 0  | 11  |
| 21            | Zyion Shannon    | G 06:31 | 1-1  | 0-0  | 0-0 | 0        | 1  | 1   | 1     | 1  | 2  | 0  | 0  | 1  | 0      | 0  | 11  |
| 0             | D'Arrah Allen    | 03:29   | 0-3  | 0-2  | 0-0 | 0        | 0  | 0   | 1     | 0  | 0  | 0  | 1  | 0  | 0      | 0  | -9  |
| 4             | Payton Fields    | 03:29   | 0-1  | 0-1  | 0-0 | 0        | 0  | 0   | 1     | 0  | 0  | 0  | 0  | 0  | 0      | 0  | -9  |
| 6             | Yves Cox         | 03:29   | 0-0  | 0-0  | 0-0 | 0        | 0  | 0   | 0     | 0  | 0  | 0  | 0  | 0  | 0      | 0  | -9  |
| 12            | Mimi McCollister | 03:29   | 0-1  | 0-0  | 2-2 | 1        | 0  | 1   | 2     | 1  | 2  | 0  | 1  | 0  | 0      | 0  | -9  |
| 23            | Bella Weary      | 03:29   | 0-0  | 0-0  | 0-0 | 0        | 1  | 1   | 1     | 0  | 0  | 0  | 0  | 1  | 0      | 0  | -9  |
| Team          |                  |         |      |      |     | 3        | 0  | 3   | 0     | 0  | 0  | 0  | 0  | 0  | 0      | 0  | 0   |
| <b>Totals</b> |                  |         | 8-19 | 4-13 | 2-4 | 4        | 4  | 8   | 7     | 5  | 22 | 6  | 5  | 7  | 1      | 0  | 2   |

| Shooting By Period |      |       |
|--------------------|------|-------|
| 3rd FG%            | 8-19 | 42.1% |
| 3PT%               | 4-13 | 30.8% |
| FT%                | 2-4  | 50%   |
| GM FG%             | 8-19 | 42.1% |
| 3PT%               | 4-13 | 30.8% |
| FT%                | 2-4  | 50.0% |

Dead Ball Rebounds: 1, 0

Major Fouls: NONE

**Arkansas - 20**

| NO.           | Name                  | Min     | FG   |     |     | Rebounds |    |     | Fouls |    | TP | AS | TO | ST | Blocks |    | +/- |
|---------------|-----------------------|---------|------|-----|-----|----------|----|-----|-------|----|----|----|----|----|--------|----|-----|
|               |                       |         | M-A  | 3P  | FT  | OR       | DR | TOT | PF    | FD |    |    |    |    | BS     | BA |     |
| 21            | Ashlynn Chlarson      | C 02:16 | 0-1  | 0-0 | 0-0 | 0        | 0  | 0   | 0     | 0  | 0  | 0  | 0  | 0  | 0      | 0  | -6  |
| 10            | Taleyah Jones         | G 10:00 | 1-2  | 0-0 | 1-2 | 0        | 1  | 1   | 1     | 1  | 3  | 1  | 1  | 0  | 0      | 0  | -2  |
| 11            | Wyvette Mayberry      | G 10:00 | 1-2  | 0-1 | 2-2 | 0        | 0  | 0   | 2     | 1  | 4  | 1  | 1  | 0  | 0      | 0  | -2  |
| 22            | Bonnie Deas           | G 04:28 | 0-3  | 0-1 | 0-0 | 0        | 2  | 2   | 1     | 3  | 0  | 0  | 1  | 1  | 0      | 0  | -4  |
| 23            | Emily Robinson        | G 10:00 | 1-2  | 1-1 | 0-0 | 0        | 2  | 2   | 1     | 0  | 3  | 0  | 4  | 0  | 0      | 1  | -2  |
| 1             | Maria Anais Rodriguez | 00:00   | 0-0  | 0-0 | 0-0 | 0        | 0  | 0   | 0     | 0  | 0  | 0  | 0  | 0  | 0      | 0  | 0   |
| 34            | Jenna Lawrence        | 07:44   | 1-1  | 1-1 | 2-2 | 1        | 1  | 2   | 0     | 1  | 5  | 0  | 2  | 1  | 0      | 0  | 4   |
| 3             | Harmonie Ware         | 05:32   | 2-2  | 0-0 | 1-1 | 0        | 2  | 2   | 0     | 1  | 5  | 1  | 0  | 1  | 0      | 0  | 2   |
| Team          |                       |         |      |     |     | 3        | 0  | 3   | 0     | 0  | 0  | 0  | 0  | 0  | 0      | 0  |     |
| <b>Totals</b> |                       |         | 6-13 | 2-4 | 6-7 | 4        | 8  | 12  | 5     | 7  | 20 | 3  | 9  | 3  | 0      | 1  | -2  |

| Shooting By Period |      |       |
|--------------------|------|-------|
| 3rd FG%            | 6-13 | 46.2% |
| 3PT%               | 2-4  | 50.0% |
| FT%                | 6-7  | 85.7% |
| GM FG%             | 6-13 | 46.2% |
| 3PT%               | 2-4  | 50.0% |
| FT%                | 6-7  | 85.7% |

Dead Ball Rebounds: 0, 0

Major Fouls: NONE

|                  | ASU                       | ARK                       |
|------------------|---------------------------|---------------------------|
| Biggest lead     | 17 (3 <sup>rd</sup> 5:09) | 0 (1 <sup>st</sup> 10:00) |
| Best Scoring Run | 6 (3 <sup>rd</sup> 0:36)  | 8 (3 <sup>rd</sup> 1:09)  |
| Lead Changes     | 0                         |                           |
| Times Tied       | 0                         |                           |
| Time with Lead   | 09:46                     | 00:00                     |

|               | ASU | ARK |
|---------------|-----|-----|
| Points from   |     |     |
| Turnovers     | 13  | 3   |
| Paint         | 8   | 8   |
| Second Chance | 3   | 4   |
| Fast Breaks   | 5   | 2   |
| Bench         | 2   | 10  |

|     | Period by Period Scoring |     |     |     |     |
|-----|--------------------------|-----|-----|-----|-----|
|     | 1st                      | 2nd | 3rd | 4th | TOT |
| ASU | 21                       | 22  | 22  | 16  | 81  |
| ARK | 16                       | 17  | 20  | 19  | 72  |



**Arkansas St. at Arkansas**

12/28/25 Bud Walton Arena, Fayetteville  
2025-26 Women's Basketball

**Game Time:** 2:00 PM  
**Game Duration:** 1:52  
**Attendance:** 2,834

**Officials:** Karen Preato, Kaz Beverley, Cara Seggie

**Quarter 4**

**Quarter Starters:**

|            |          |            |               |               |               |
|------------|----------|------------|---------------|---------------|---------------|
| <b>ARK</b> | 3 Ware H | 10 Jones T | 11 Mayberry W | 23 Robinson E | 34 Lawrence J |
| <b>ASU</b> | 1 Rose C | 2 Rogers W | 3 Tarver M    | 5 Dickerson M | 21 Shannon Z  |

| Game Time | ARK  | Score        | Diff       | ASU   |
|-----------|--|--------------|------------|---|
| 09:47     |  |              |            | 21 SHANNON Z 3pt FG , jump shot missed                                  |
| 09:43     |  |              |            | 2 ROGERS W offensive rebound (6)  |
| 09:43     | 34 LAWRENCE J foul personal (3 - 1)                              |              |            | 21 SHANNON Z foul received (3)  |
| 09:40     |  |              |            | 2 ROGERS W 2pt FG second chance in the paint, layup blocked             |
| 09:40     | 10 JONES T block (2)   |              |            |   |
| 09:34     | 23 ROBINSON E defensive rebound (5)                              |              |            |   |
| 09:31     | 3 WARE H 2pt FG in the paint, layup missed                       |              |            |   |
| 09:28     |  |              |            | 2 ROGERS W defensive rebound (7)  |
| 09:19     |  |              |            | 5 DICKERSON M 3pt FG , jump shot missed                                 |
| 09:15     | 34 LAWRENCE J defensive rebound (8)                              |              |            |   |
| 09:10     | 10 JONES T 2pt FG in the paint, layup missed                     |              |            |   |
| 09:08     | 10 JONES T offensive rebound (3)                                 |              |            |   |
| 09:08     | 10 JONES T foul received (3)                                     |              |            | 5 DICKERSON M foul shooting (3 - 1)                                     |
| 09:08     | 10 JONES T free throw 1 - 2 made (13)                            | <b>54-65</b> | <b>-11</b> |   |
| 09:08     | 10 JONES T free throw 2 - 2 made (14)                            | <b>55-65</b> | <b>-10</b> |   |
| 08:51     |  |              |            | 21 SHANNON Z 2pt FG in the paint, layup missed                          |
| 08:48     | 34 LAWRENCE J defensive rebound (9)                              |              |            |   |
| 08:47     | 34 LAWRENCE J turnover lost ball (out of bounds) (4)             |              |            | 21 SHANNON Z steal (3)  |
| 08:41     |  | <b>55-67</b> | <b>-12</b> | 21 SHANNON Z 2pt FG from turnover in the paint, driving layup made (12) |
| 08:41     | 11 MAYBERRY W foul shooting (3 - 2)                              |              |            | 21 SHANNON Z foul received (4)  |
| 08:41     | 3 WARE H substitution out  |              |            |   |
| 08:41     | 22 DEAS B substitution in  |              |            |   |
| 08:41     |  | <b>55-68</b> | <b>-13</b> | 21 SHANNON Z free throw 1 - 1 made (13)                                 |
| 08:27     | 22 DEAS B 2pt FG in the paint, jump shot missed                  |              |            |   |
| 08:24     |  |              |            | 2 ROGERS W defensive rebound (8)  |
| 08:20     | 34 LAWRENCE J foul shooting (4 - 3)                              |              |            | 1 ROSE C foul received (1)  |
| 08:20     |  | <b>55-69</b> | <b>-14</b> | 1 ROSE C free throw fast break 1 - 2 made (10)                          |
| 08:20     |  | <b>55-70</b> | <b>-15</b> | 1 ROSE C free throw fast break 2 - 2 made (11)                          |
| 08:00     | 11 MAYBERRY W 2pt FG outside the paint, jump shot made (11)      | <b>57-70</b> | <b>-13</b> |   |
| 08:00     | 10 JONES T assist (3)  |              |            |   |
| 07:41     |  |              |            | 21 SHANNON Z turnover lost ball (out of bounds) (1)                     |
| 07:27     | 34 LAWRENCE J 2pt FG from turnover in the paint, layup made (12) | <b>59-70</b> | <b>-11</b> |   |
| 07:21     |  | <b>59-73</b> | <b>-14</b> | 3 TARVER M 3pt FG fast break, jump shot made (18)                       |
| 07:21     |  |              |            | 1 ROSE C assist (8)   |
| 07:20     | Timeout short  |              |            |   |
| 07:11     | 10 JONES T foul received (4)                                     |              |            | 21 SHANNON Z foul shooting (2 - 2)                                      |
| 07:11     | 10 JONES T free throw 1 - 2 missed                               |              |            |   |
| 07:11     | offensive dead ball rebound (2)                                  |              |            |   |
| 07:11     | 10 JONES T free throw 2 - 2 made (15)                            | <b>60-73</b> | <b>-13</b> |   |
| 06:54     |  | <b>60-75</b> | <b>-15</b> | 1 ROSE C 2pt FG in the paint, turnaround jump shot made (13)            |
| 06:35     | 34 LAWRENCE J 2pt FG in the paint, layup missed                  |              |            |   |



**Arkansas St. at Arkansas**

12/28/25 Bud Walton Arena, Fayetteville  
2025-26 Women's Basketball

**Game Time:** 2:00 PM  
**Game Duration:** 1:52  
**Attendance:** 2,834

**Officials:** Karen Preato, Kaz Beverley, Cara Seggie

| Game Time | ARK  | Score        | Diff       | ASU  |
|-----------|--|--------------|------------|--|
| 06:32     |  |              |            | 5 DICKERSON M defensive rebound (4)  |
| 06:30     | 11 MAYBERRY W steal (1)  |              |            | 5 DICKERSON M turnover lost ball (out of bounds) (3)                           |
| 06:12     | 22 DEAS B 2pt FG from turnover in the paint, layup missed          |              |            |  |
| 06:09     | 22 DEAS B offensive rebound (10)                                   |              |            |  |
| 06:03     | 34 LAWRENCE J 3pt FG from turnover second chance, jump shot missed |              |            |  |
| 06:00     | 10 JONES T offensive rebound (4)                                   |              |            |  |
| 05:59     | 10 JONES T turnover lost ball (out of bounds) (5)                  |              |            | 5 DICKERSON M steal (3)  |
| 05:51     |  | <b>60-77</b> | <b>-17</b> | 1 ROSE C 2pt FG fast break from turnover in the paint, driving layup made (15) |
| 05:51     |  |              |            | 5 DICKERSON M assist (3)   |
| 05:35     | 34 LAWRENCE J 3pt FG , jump shot missed                            |              |            |  |
| 05:31     |  |              |            | 5 DICKERSON M defensive rebound (5)  |
| 05:23     |  |              |            | 3 TARVER M 3pt FG , jump shot missed   |
| 05:17     |  |              |            | 5 DICKERSON M offensive rebound (6)  |
| 05:00     |  | <b>60-79</b> | <b>-19</b> | 21 SHANNON Z 2pt FG second chance in the paint, driving layup made (15)        |
| 05:00     |  |              |            | Timeout short  |
| 05:00     | 10 JONES T substitution out  |              |            |  |
| 05:00     | 11 MAYBERRY W substitution out                                     |              |            |  |
| 05:00     | 3 WARE H substitution in   |              |            |  |
| 05:00     | 44 ARCHER M substitution in  |              |            |  |
| 05:00     |  |              |            | 1 ROSE C substitution out  |
| 05:00     |  |              |            | 2 ROGERS W substitution out  |
| 05:00     |  |              |            | 3 TARVER M substitution out  |
| 05:00     |  |              |            | 5 DICKERSON M substitution out   |
| 05:00     |  |              |            | 21 SHANNON Z substitution out  |
| 05:00     |  |              |            | 0 ALLEN D substitution in  |
| 05:00     |  |              |            | 4 FIELDS P substitution in   |
| 05:00     |  |              |            | 6 COX Y substitution in  |
| 05:00     |  |              |            | 12 MCCOLLISTER M substitution in   |
| 05:00     |  |              |            | 23 WEARY B substitution in   |
| 04:54     | 3 WARE H 2pt FG fast break in the paint, driving layup made (9)    | <b>62-79</b> | <b>-17</b> |  |
| 04:54     | 44 ARCHER M assist (1)   |              |            |  |
| 04:54     | 3 WARE H foul received (2)   |              |            | 12 MCCOLLISTER M foul shooting (4 - 3)   |
| 04:54     | 3 WARE H free throw fast break 1 - 1 made (10)                     | <b>63-79</b> | <b>-16</b> |  |
| 04:27     |  |              |            | 23 WEARY B 2pt FG in the paint, jump shot blocked                              |
| 04:27     | 34 LAWRENCE J block (1)  |              |            |  |
| 04:27     | defensive rebound (41)   |              |            |  |
| 04:16     | 44 ARCHER M 3pt FG , jump shot missed                              |              |            |  |
| 04:11     | 23 ROBINSON E offensive rebound (6)                                |              |            |  |
| 04:07     | 22 DEAS B 2pt FG second chance in the paint, layup missed          |              |            |  |
| 04:07     | offensive rebound (43)   |              |            |  |
| 04:01     | 22 DEAS B foul received (8)  |              |            | 12 MCCOLLISTER M foul shooting (5 - 4)   |
| 04:01     |  |              |            | 12 MCCOLLISTER M substitution out  |
| 04:01     |  |              |            | 1 ROSE C substitution in   |
| 04:01     | 22 DEAS B free throw 1 - 2 missed                                  |              |            |  |
| 04:01     | offensive dead ball rebound (3)                                    |              |            |  |
| 04:01     | 22 DEAS B free throw 2 - 2 made (7)                                | <b>64-79</b> | <b>-15</b> |  |
| 03:37     |  |              |            | 1 ROSE C 2pt FG in the paint, driving layup missed                             |



**Arkansas St. at Arkansas**

12/28/25 Bud Walton Arena, Fayetteville  
2025-26 Women's Basketball

**Officials:** Karen Preato, Kaz Beverley, Cara Seggie

| Game Time            | ARK  | Score        | Diff       | ASU   |
|----------------------|--|--------------|------------|---|
| 03:33                | 22 DEAS B defensive rebound (11)                             |              |            |   |
| 03:27                | 23 ROBINSON E 3pt FG , jump shot missed                      |              |            |   |
| 03:22                |  |              |            | 0 ALLEN D defensive rebound (2)                           |
| 03:17                | 44 ARCHER M steal (1)  |              |            | 0 ALLEN D turnover bad pass (3)                           |
| 03:10                | 44 ARCHER M 2pt FG from turnover in the paint, layup blocked |              |            |   |
| 03:10                |  |              |            | 6 COX Y block (2)   |
| 03:10                |  |              |            | defensive rebound (38)                                    |
| 03:10                |  |              |            | 0 ALLEN D substitution out                                |
| 03:10                |  |              |            | 4 FIELDS P substitution out                               |
| 03:10                |  |              |            | 6 COX Y substitution out                                  |
| 03:10                |  |              |            | 23 WEARY B substitution out                               |
| 03:10                |  |              |            | 2 ROGERS W substitution in                                |
| 03:10                |  |              |            | 3 TARVER M substitution in                                |
| 03:10                |  |              |            | 5 DICKERSON M substitution in                             |
| 03:10                |  |              |            | 21 SHANNON Z substitution in                              |
| 02:46                |  |              |            | 3 TARVER M 3pt FG , jump shot missed                      |
| 02:46                |  |              |            | offensive rebound (39)                                    |
| 02:43                |  |              |            | 1 ROSE C 3pt FG second chance, jump shot missed           |
| 02:41                | defensive rebound (45)                                       |              |            |   |
| 02:34                | 34 LAWRENCE J foul offensive (5 - 4)                         |              |            | 1 ROSE C foul received (2)                                |
| 02:34                | 34 LAWRENCE J turnover offensive (5)                         |              |            |   |
| 02:34                | 34 LAWRENCE J substitution out                               |              |            |   |
| 02:34                | 10 JONES T substitution in                                   |              |            |   |
| 02:26                |  |              |            | 21 SHANNON Z 3pt FG from turnover, jump shot missed       |
| 02:25                | 3 WARE H defensive rebound (4)                               |              |            |   |
| 02:25                | 3 WARE H foul received (3)                                   |              |            | 3 TARVER M foul personal (1 - 5)                          |
| 02:25                | 3 WARE H free throw fast break 1 - 2 made (11)               | <b>65-79</b> | <b>-14</b> |   |
| 02:25                | 3 WARE H free throw fast break 2 - 2 made (12)               | <b>66-79</b> | <b>-13</b> |   |
| 01:55                |  |              |            | 1 ROSE C 3pt FG , jump shot missed                        |
| 01:51                |  |              |            | 21 SHANNON Z offensive rebound (5)                        |
| 01:35                |  |              |            | 1 ROSE C 2pt FG second chance in the paint, layup blocked |
| 01:35                | 22 DEAS B block (1)  |              |            |   |
| 01:35                |  |              |            | offensive rebound (41)                                    |
| 01:32                |  |              |            | turnover shot clock (15)                                  |
| 01:26                | 23 ROBINSON E turnover (7)                                   |              |            |   |
| 00:58                |  |              |            | 3 TARVER M 3pt FG from turnover, jump shot missed         |
| 00:55                | 22 DEAS B defensive rebound (12)                             |              |            |   |
| 00:48                | 3 WARE H 3pt FG , jump shot made (15)                        | <b>69-79</b> | <b>-10</b> |   |
| 00:48                | 44 ARCHER M assist (2)                                       |              |            |   |
| 00:26                |  | <b>69-81</b> | <b>-12</b> | 21 SHANNON Z 2pt FG in the paint, driving layup made (17) |
| 00:18                | 22 DEAS B 3pt FG , jump shot missed                          |              |            |   |
| 00:14                | 10 JONES T offensive rebound (5)                             |              |            |   |
| 00:12                | 10 JONES T 3pt FG second chance, jump shot made (18)         | <b>72-81</b> | <b>-9</b>  |   |
| <b>END OF GAME</b>   |  |              |            |   |
| <b>ARK 72-81 ASU</b> |  |              |            |   |



**Arkansas St. at Arkansas**

12/28/25 Bud Walton Arena, Fayetteville  
2025-26 Women's Basketball

Game Time: 2:00 PM  
Game Duration: 1:52  
Attendance: 2,834

Officials: Karen Preato, Kaz Beverley, Cara Seggie

**Arkansas St. - 16**

| NO.           | Name             | Min     | FG   |     |     | Rebounds |    |     | Fouls |    | TP | AS | TO | ST | Blocks |    | +/- |
|---------------|------------------|---------|------|-----|-----|----------|----|-----|-------|----|----|----|----|----|--------|----|-----|
|               |                  |         | M-A  | 3P  | FT  | OR       | DR | TOT | PF    | FD |    |    |    |    | BS     | BA |     |
| 1             | Crislyn Rose     | G 09:01 | 2-6  | 0-2 | 2-2 | 0        | 0  | 0   | 0     | 2  | 6  | 1  | 0  | 0  | 0      | 1  | 0   |
| 2             | Wynter Rogers    | G 08:10 | 0-1  | 0-0 | 0-0 | 1        | 2  | 3   | 0     | 0  | 0  | 0  | 0  | 0  | 0      | 1  | 1   |
| 3             | Mia Tarver       | G 08:10 | 1-4  | 1-4 | 0-0 | 0        | 0  | 0   | 1     | 0  | 3  | 0  | 0  | 0  | 0      | 0  | 1   |
| 5             | Marlie Dickerson | G 08:10 | 0-1  | 0-1 | 0-0 | 1        | 2  | 3   | 1     | 0  | 0  | 1  | 1  | 1  | 0      | 0  | 1   |
| 21            | Zyion Shannon    | G 08:10 | 3-6  | 0-2 | 1-1 | 1        | 0  | 1   | 1     | 2  | 7  | 0  | 1  | 1  | 0      | 0  | 1   |
| 0             | D'Arrah Allen    | 01:50   | 0-0  | 0-0 | 0-0 | 0        | 1  | 1   | 0     | 0  | 0  | 0  | 1  | 0  | 0      | 0  | -4  |
| 4             | Payton Fields    | 01:50   | 0-0  | 0-0 | 0-0 | 0        | 0  | 0   | 0     | 0  | 0  | 0  | 0  | 0  | 0      | 0  | -4  |
| 6             | Yves Cox         | 01:50   | 0-0  | 0-0 | 0-0 | 0        | 0  | 0   | 0     | 0  | 0  | 0  | 0  | 0  | 1      | 0  | -4  |
| 12            | Mimi McCollister | 00:59   | 0-0  | 0-0 | 0-0 | 0        | 0  | 0   | 2     | 0  | 0  | 0  | 0  | 0  | 0      | 0  | -3  |
| 23            | Bella Weary      | 01:50   | 0-1  | 0-0 | 0-0 | 0        | 0  | 0   | 0     | 0  | 0  | 0  | 0  | 0  | 0      | 1  | -4  |
| Team          |                  |         |      |     |     | 2        | 1  | 3   | 0     | 0  |    |    | 1  |    |        |    |     |
| <b>Totals</b> |                  |         | 6-19 | 1-9 | 3-3 | 5        | 6  | 11  | 5     | 4  | 16 | 2  | 4  | 2  | 1      | 3  | -3  |

| Shooting By Period  |      |        |
|---------------------|------|--------|
| 4 <sup>th</sup> FG% | 6-19 | 31.6%  |
| 3PT%                | 1-9  | 11.1%  |
| FT%                 | 3-3  | 100%   |
| GM FG%              | 6-19 | 31.6%  |
| 3PT%                | 1-9  | 11.1%  |
| FT%                 | 3-3  | 100.0% |

Dead Ball Rebounds: 0, 0

Major Fouls: NONE

**Arkansas - 19**

| NO.           | Name             | Min     | FG   |     |     | Rebounds |    |     | Fouls |    | TP | AS | TO | ST | Blocks |    | +/- |
|---------------|------------------|---------|------|-----|-----|----------|----|-----|-------|----|----|----|----|----|--------|----|-----|
|               |                  |         | M-A  | 3P  | FT  | OR       | DR | TOT | PF    | FD |    |    |    |    | BS     | BA |     |
| 21            | Ashlynn Chlarson | C 00:00 | 0-0  | 0-0 | 0-0 | 0        | 0  | 0   | 0     | 0  | 0  | 0  | 0  | 0  | 0      | 0  | 0   |
| 10            | Taleyah Jones    | G 07:34 | 1-2  | 1-1 | 3-4 | 3        | 0  | 3   | 0     | 2  | 6  | 1  | 1  | 0  | 1      | 0  | -1  |
| 11            | Wyvette Mayberry | G 05:00 | 1-1  | 0-0 | 0-0 | 0        | 0  | 0   | 1     | 0  | 2  | 0  | 0  | 1  | 0      | 0  | -7  |
| 22            | Bonnie Deas      | G 08:41 | 0-4  | 0-1 | 1-2 | 1        | 2  | 3   | 0     | 1  | 1  | 0  | 0  | 0  | 1      | 0  | 3   |
| 23            | Emily Robinson   | G 10:00 | 0-1  | 0-1 | 0-0 | 1        | 1  | 2   | 0     | 0  | 0  | 0  | 1  | 0  | 0      | 0  | 3   |
| 34            | Jenna Lawrence   | 07:26   | 1-4  | 0-2 | 0-0 | 0        | 2  | 2   | 3     | 0  | 2  | 0  | 2  | 0  | 1      | 0  | -3  |
| 3             | Harmonie Ware    | 06:19   | 2-3  | 1-1 | 3-3 | 0        | 1  | 1   | 0     | 2  | 8  | 0  | 0  | 0  | 0      | 0  | 10  |
| 44            | Maryn Archer     | 05:00   | 0-2  | 0-1 | 0-0 | 0        | 0  | 0   | 0     | 0  | 0  | 2  | 0  | 1  | 0      | 1  | 10  |
| Team          |                  |         |      |     |     | 1        | 2  | 3   | 0     | 0  |    |    | 0  |    |        |    |     |
| <b>Totals</b> |                  |         | 5-17 | 2-7 | 7-9 | 6        | 8  | 14  | 4     | 5  | 19 | 3  | 4  | 2  | 3      | 1  | 3   |

| Shooting By Period  |      |       |
|---------------------|------|-------|
| 4 <sup>th</sup> FG% | 5-17 | 29.4% |
| 3PT%                | 2-7  | 28.6% |
| FT%                 | 7-9  | 77.8% |
| GM FG%              | 5-17 | 29.4% |
| 3PT%                | 2-7  | 28.6% |
| FT%                 | 7-9  | 77.8% |

Dead Ball Rebounds: 2, 0

Major Fouls: NONE

|                  | ASU                       | ARK                       |
|------------------|---------------------------|---------------------------|
| Biggest lead     | 19 (4 <sup>th</sup> 5:00) | 0 (1 <sup>st</sup> 10:00) |
| Best Scoring Run | 6 (4 <sup>th</sup> 5:00)  | 9 (4 <sup>th</sup> 0:48)  |
| Lead Changes     | 0                         |                           |
| Times Tied       | 0                         |                           |
| Time with Lead   | 09:47                     | 00:00                     |

| Points from   | ASU | ARK |
|---------------|-----|-----|
| Turnovers     | 5   | 2   |
| Paint         | 10  | 4   |
| Second Chance | 2   | 6   |
| Fast Breaks   | 7   | 5   |
| Bench         | 0   | 10  |

|     | Period by Period Scoring |     |     |     |     |
|-----|--------------------------|-----|-----|-----|-----|
|     | 1st                      | 2nd | 3rd | 4th | TOT |
| ASU | 21                       | 22  | 22  | 16  | 81  |
| ARK | 16                       | 17  | 20  | 19  | 72  |



**Arkansas St. at Arkansas**

12/28/25 Bud Walton Arena, Fayetteville  
2025-26 Women's Basketball

Game Time: 2:00 PM  
Game Duration: 1:52  
Attendance: 2,834

Officials: Karen Preato, Kaz Beverley, Cara Seggie

**Arkansas St. - 38**

| NO.           | Name             | Min     | FG    |      |     | Rebounds |    |     | Fouls |    | TP | AS | TO | ST | Blocks |     | +/- |
|---------------|------------------|---------|-------|------|-----|----------|----|-----|-------|----|----|----|----|----|--------|-----|-----|
|               |                  |         | M-A   | M-A  | M-A | OR       | DR | TOT | PF    | FD |    |    |    |    | BS     | BA  |     |
| 1             | Crislyn Rose     | G 15:32 | 3-7   | 0-2  | 2-2 | 0        | 0  | 0   | 0     | 2  | 8  | 6  | 2  | 1  | 1      | 1   | 11  |
| 2             | Wynter Rogers    | G 14:41 | 1-2   | 0-0  | 0-0 | 1        | 2  | 3   | 0     | 1  | 2  | 0  | 0  | 2  | 0      | 1   | 12  |
| 3             | Mia Tarver       | G 14:41 | 4-12  | 4-12 | 0-0 | 0        | 1  | 1   | 1     | 0  | 12 | 1  | 0  | 1  | 0      | 0   | 12  |
| 5             | Marlie Dickerson | G 14:41 | 2-4   | 1-3  | 0-2 | 1        | 3  | 4   | 2     | 2  | 5  | 1  | 2  | 2  | 0      | 0   | 12  |
| 21            | Zyion Shannon    | G 14:41 | 4-7   | 0-2  | 1-1 | 1        | 1  | 2   | 2     | 3  | 9  | 0  | 1  | 2  | 0      | 0   | 12  |
| 0             | D'Arrah Allen    | 05:19   | 0-3   | 0-2  | 0-0 | 0        | 1  | 1   | 1     | 0  | 0  | 0  | 2  | 0  | 0      | -13 |     |
| 4             | Payton Fields    | 05:19   | 0-1   | 0-1  | 0-0 | 0        | 0  | 0   | 1     | 0  | 0  | 0  | 0  | 0  | 0      | -13 |     |
| 6             | Yves Cox         | 05:19   | 0-0   | 0-0  | 0-0 | 0        | 0  | 0   | 0     | 0  | 0  | 0  | 0  | 0  | 1      | -13 |     |
| 12            | Mimi McCollister | 04:28   | 0-1   | 0-0  | 2-2 | 1        | 0  | 1   | 4     | 1  | 2  | 0  | 1  | 0  | 0      | -12 |     |
| 23            | Bella Weary      | 05:19   | 0-1   | 0-0  | 0-0 | 0        | 1  | 1   | 1     | 0  | 0  | 0  | 0  | 1  | 0      | -13 |     |
| Team          |                  |         |       |      |     | 5        | 1  | 6   | 0     | 0  |    |    | 1  |    |        |     |     |
| <b>Totals</b> |                  |         | 14-38 | 5-22 | 5-7 | 9        | 10 | 19  | 12    | 9  | 38 | 8  | 9  | 9  | 2      | 3   | -1  |

| Shooting By Period  |       |       |
|---------------------|-------|-------|
| 3 <sup>rd</sup> FG% | 8-19  | 42.1% |
| 3PT%                | 4-13  | 30.8% |
| FT%                 | 2-4   | 50%   |
| 4 <sup>th</sup> FG% | 6-19  | 31.6% |
| 3PT%                | 1-9   | 11.1% |
| FT%                 | 3-3   | 100%  |
| GM FG%              | 14-38 | 36.8% |
| 3PT%                | 5-22  | 22.7% |
| FT%                 | 5-7   | 71.4% |

Dead Ball Rebounds: 1, 0

Major Fouls: NONE

**Arkansas - 39**

| NO.           | Name                  | Min     | FG    |      |       | Rebounds |    |     | Fouls |    | TP | AS | TO | ST | Blocks |    | +/- |
|---------------|-----------------------|---------|-------|------|-------|----------|----|-----|-------|----|----|----|----|----|--------|----|-----|
|               |                       |         | M-A   | M-A  | M-A   | OR       | DR | TOT | PF    | FD |    |    |    |    | BS     | BA |     |
| 21            | Ashlynn Chlarson      | C 02:16 | 0-1   | 0-0  | 0-0   | 0        | 0  | 0   | 0     | 0  | 0  | 0  | 0  | 0  | 0      | 0  | -6  |
| 10            | Taleyah Jones         | G 17:34 | 2-4   | 1-1  | 4-6   | 3        | 1  | 4   | 1     | 3  | 9  | 2  | 2  | 0  | 1      | 0  | -3  |
| 11            | Wyvette Mayberry      | G 15:00 | 2-3   | 0-1  | 2-2   | 0        | 0  | 0   | 3     | 1  | 6  | 1  | 1  | 1  | 0      | 0  | -9  |
| 22            | Bonnie Deas           | G 13:09 | 0-7   | 0-2  | 1-2   | 1        | 4  | 5   | 1     | 4  | 1  | 0  | 1  | 1  | 1      | 0  | -1  |
| 23            | Emily Robinson        | G 20:00 | 1-3   | 1-2  | 0-0   | 1        | 3  | 4   | 1     | 0  | 3  | 0  | 5  | 0  | 0      | 1  | 1   |
| 1             | Maria Anais Rodriguez | 00:00   | 0-0   | 0-0  | 0-0   | 0        | 0  | 0   | 0     | 0  | 0  | 0  | 0  | 0  | 0      | 0  | 0   |
| 34            | Jenna Lawrence        | 15:10   | 2-5   | 1-3  | 2-2   | 1        | 3  | 4   | 3     | 1  | 7  | 0  | 4  | 1  | 1      | 0  | 1   |
| 3             | Harmonie Ware         | 11:51   | 4-5   | 1-1  | 4-4   | 0        | 3  | 3   | 0     | 3  | 13 | 1  | 0  | 1  | 0      | 0  | 12  |
| 44            | Maryn Archer          | 05:00   | 0-2   | 0-1  | 0-0   | 0        | 0  | 0   | 0     | 0  | 0  | 2  | 0  | 1  | 0      | 1  | 10  |
| Team          |                       |         |       |      |       | 4        | 2  | 6   | 0     | 0  |    |    | 0  |    |        |    |     |
| <b>Totals</b> |                       |         | 11-30 | 4-11 | 13-16 | 10       | 16 | 26  | 9     | 12 | 39 | 6  | 13 | 5  | 3      | 2  | 1   |

| Shooting By Period  |       |       |
|---------------------|-------|-------|
| 3 <sup>rd</sup> FG% | 6-13  | 46.2% |
| 3PT%                | 2-4   | 50.0% |
| FT%                 | 6-7   | 85.7% |
| 4 <sup>th</sup> FG% | 5-17  | 29.4% |
| 3PT%                | 2-7   | 28.6% |
| FT%                 | 7-9   | 77.8% |
| GM FG%              | 11-30 | 36.7% |
| 3PT%                | 4-11  | 36.4% |
| FT%                 | 13-16 | 81.3% |

Dead Ball Rebounds: 2, 0

Major Fouls: NONE

|                  | ASU                       | ARK                       |
|------------------|---------------------------|---------------------------|
| Biggest lead     | 19 (4 <sup>th</sup> 5:00) | 0 (1 <sup>st</sup> 10:00) |
| Best Scoring Run | 6 (3 <sup>rd</sup> 0:36)  | 9 (4 <sup>th</sup> 0:48)  |
| Lead Changes     | 0                         |                           |
| Times Tied       | 0                         |                           |
| Time with Lead   | 19:46                     | 00:00                     |

| Points from   | ASU | ARK |
|---------------|-----|-----|
| Turnovers     | 18  | 5   |
| Paint         | 18  | 12  |
| Second Chance | 5   | 10  |
| Fast Breaks   | 12  | 7   |
| Bench         | 2   | 20  |

|     | Period by Period Scoring |     |     |     |     |
|-----|--------------------------|-----|-----|-----|-----|
|     | 1st                      | 2nd | 3rd | 4th | TOT |
| ASU | 21                       | 22  | 22  | 16  | 81  |
| ARK | 16                       | 17  | 20  | 19  | 72  |



**Officials:** Karen Preato, Kaz Beverley, Cara Seggie

Players => All; FG Types => All ; Results => All ;

Players => All; FG Types => All ; Results => All ;

**Arkansas**

**Arkansas St.**

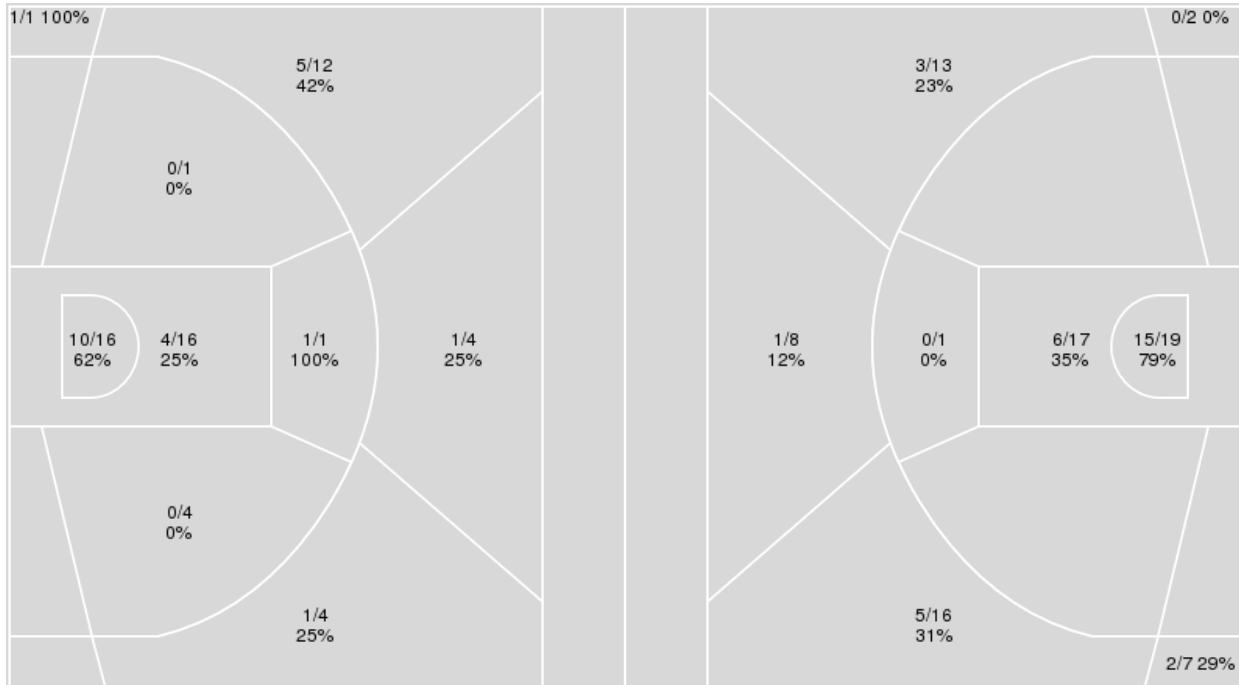

| Arkansas    | M/A   | %  |
|-------------|-------|----|
| Field Goals | 23/59 | 39 |
| 2 Points    | 15/38 | 39 |
| 3 Points    | 8/21  | 38 |
| Free Throws | 18/22 | 82 |

| Arkansas St. | M/A   | %  |
|--------------|-------|----|
| Field Goals  | 32/83 | 39 |
| 2 Points     | 21/37 | 57 |
| 3 Points     | 11/46 | 24 |
| Free Throws  | 6/8   | 75 |



**Arkansas St. at Arkansas**

12/28/25 Bud Walton Arena, Fayetteville  
2025-26 Women's Basketball

Officials: Karen Preato, Kaz Beverley, Cara Seggie

**Arkansas St.**

| No | Name             | Mins  |       | Score |       | Points Diff |     | Points per Min |      | Assists |     | Rebounds |     | Steals |     | Turnovers |     |
|----|------------------|-------|-------|-------|-------|-------------|-----|----------------|------|---------|-----|----------|-----|--------|-----|-----------|-----|
|    |                  | On    | Off   | On    | Off   | On          | Off | On             | Off  | On      | Off | On       | Off | On     | Off | On        | Off |
| 0  | D'Arrah Allen    | 12:47 | 27:13 | 18-32 | 63-40 | -14         | 23  | 1.41           | 2.31 | 5       | 14  | 12       | 29  | 4      | 13  | 5         | 10  |
| 1  | Crislyn Rose     | 28:04 | 11:56 | 63-41 | 18-31 | 22          | -13 | 2.24           | 1.51 | 14      | 5   | 31       | 10  | 13     | 4   | 11        | 4   |
| 2  | Wynter Rogers    | 27:13 | 12:47 | 63-40 | 18-32 | 23          | -14 | 2.31           | 1.41 | 14      | 5   | 29       | 12  | 13     | 4   | 10        | 5   |
| 3  | Mia Tarver       | 25:14 | 14:46 | 58-35 | 23-37 | 23          | -14 | 2.30           | 1.56 | 13      | 6   | 28       | 13  | 12     | 5   | 9         | 6   |
| 4  | Payton Fields    | 14:46 | 25:14 | 23-37 | 58-35 | -14         | 23  | 1.56           | 2.30 | 6       | 13  | 13       | 28  | 5      | 12  | 6         | 9   |
| 5  | Marlie Dickerson | 23:22 | 16:38 | 56-35 | 25-37 | 21          | -12 | 2.40           | 1.50 | 13      | 6   | 24       | 17  | 11     | 6   | 8         | 7   |
| 6  | Yves Cox         | 12:47 | 27:13 | 18-32 | 63-40 | -14         | 23  | 1.41           | 2.31 | 5       | 14  | 12       | 29  | 4      | 13  | 5         | 10  |
| 11 | Aniyah Ruddock   | 01:52 | 38:08 | 2-0   | 79-72 | 2           | 7   | 1.07           | 2.07 | 0       | 19  | 4        | 37  | 1      | 16  | 1         | 14  |
| 12 | Mimi McCollister | 13:55 | 26:05 | 23-36 | 58-36 | -13         | 22  | 1.65           | 2.22 | 6       | 13  | 11       | 30  | 5      | 12  | 5         | 10  |
| 21 | Zyion Shannon    | 25:14 | 14:46 | 58-35 | 23-37 | 23          | -14 | 2.30           | 1.56 | 13      | 6   | 28       | 13  | 12     | 5   | 9         | 6   |
| 23 | Bella Weary      | 14:46 | 25:14 | 23-37 | 58-35 | -14         | 23  | 1.56           | 2.30 | 6       | 13  | 13       | 28  | 5      | 12  | 6         | 9   |

**Arkansas**

| No | Name                  | Mins  |       | Score |       | Points Diff |     | Points per Min |      | Assists |     | Rebounds |     | Steals |     | Turnovers |     |
|----|-----------------------|-------|-------|-------|-------|-------------|-----|----------------|------|---------|-----|----------|-----|--------|-----|-----------|-----|
|    |                       | On    | Off   | On    | Off   | On          | Off | On             | Off  | On      | Off | On       | Off | On     | Off | On        | Off |
| 1  | Maria Anais Rodriguez | 07:53 | 32:08 | 5-15  | 67-66 | -10         | 1   | 0.63           | 2.09 | 1       | 12  | 7        | 41  | 1      | 5   | 6         | 23  |
| 3  | Harmonie Ware         | 23:06 | 16:54 | 45-41 | 27-40 | 4           | -13 | 1.95           | 1.60 | 8       | 5   | 30       | 18  | 3      | 3   | 20        | 9   |
| 10 | Taleyah Jones         | 36:04 | 03:56 | 66-74 | 6-7   | -8          | -1  | 1.83           | 1.53 | 12      | 1   | 40       | 8   | 5      | 1   | 25        | 4   |
| 11 | Wyvette Mayberry      | 28:31 | 11:29 | 50-60 | 22-21 | -10         | 1   | 1.75           | 1.92 | 9       | 4   | 31       | 17  | 5      | 1   | 20        | 9   |
| 21 | Ashlynn Chlarson      | 11:58 | 28:02 | 20-33 | 52-48 | -13         | 4   | 1.67           | 1.85 | 4       | 9   | 17       | 31  | 0      | 6   | 11        | 18  |
| 22 | Bonnie Deas           | 29:13 | 10:47 | 53-62 | 19-19 | -9          | 0   | 1.81           | 1.76 | 10      | 3   | 34       | 14  | 4      | 2   | 19        | 10  |
| 23 | Emily Robinson        | 34:11 | 05:49 | 60-68 | 12-13 | -8          | -1  | 1.76           | 2.06 | 10      | 3   | 43       | 5   | 6      | 0   | 24        | 5   |
| 34 | Jenna Lawrence        | 24:05 | 15:56 | 49-50 | 23-31 | -1          | -8  | 2.04           | 1.44 | 9       | 4   | 30       | 18  | 5      | 1   | 18        | 11  |
| 44 | Maryn Archer          | 05:00 | 35:00 | 12-2  | 60-79 | 10          | -19 | 2.40           | 1.71 | 2       | 11  | 8        | 40  | 1      | 5   | 2         | 27  |



**Officials:** Karen Preato, Kaz Beverley, Cara Seggie

Players => All ; FG Types => All ; Results => All ;  
**Arkansas St.**

**All Field Goals**

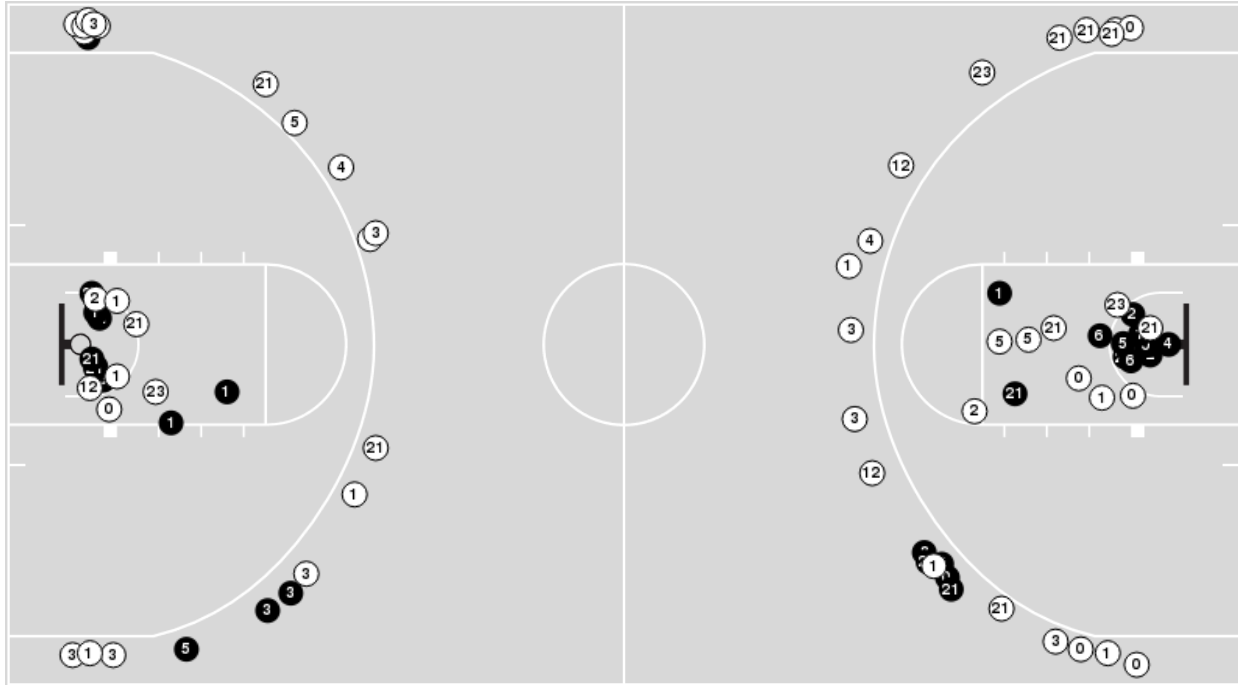

**Shots in the Paint**

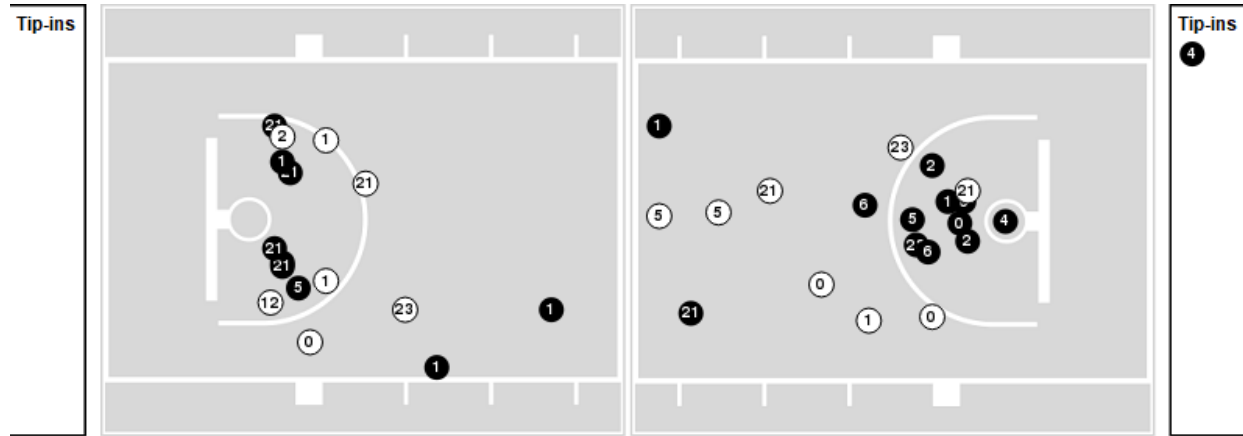

**N** Made    **O** Missed    **N** - Player Number

| Arkansas St. | M/A   | %  |
|--------------|-------|----|
| Field Goals  | 32/83 | 39 |
| 2 Points     | 21/37 | 57 |
| 3 Points     | 11/46 | 24 |
| Free Throws  | 6/8   | 75 |

| Arkansas St.         | M/A        | %   |
|----------------------|------------|-----|
| Points in the Paint  | 42 (21/36) | 58  |
| Fast Break Points    | 22 (10/10) | 100 |
| Second Chance Points | 14 (6/16)  | 38  |
| Effective FG%        | 45         |     |





**Arkansas St. at Arkansas**

12/28/25 Bud Walton Arena, Fayetteville  
2025-26 Women's Basketball

Officials: Karen Preato, Kaz Beverley, Cara Seggie

**Arkansas St.**

| Lineup  | Quarter On | Time On | Quarter Off | Time Off | Time on Court | Score | Score Diff | Reb | Stl | Tov | Ass | PPP    |
|---|------------|---------|-------------|----------|---------------|-------|------------|-----|-----|-----|-----|--------|
| 1- Rose C/ 2- Rogers W/ 3- Tarver M/ 5- Dickerson M/ 21- Shannon Z/   | 1          | 10:00   | 1           | 07:06    | 02:54         | 5-3   | 2          | 4   | 0   | 0   | 1   | 1.0000 |
| 0- Allen D/ 4- Fields P/ 6- Cox Y/ 12- McCollister M/ 23- Weary B/    | 1          | 07:06   | 1           | 05:00    | 02:06         | 2-6   | -4         | 4   | 0   | 1   | 0   | 0.5000 |
| 1- Rose C/ 2- Rogers W/ 3- Tarver M/ 11- Ruddock A/ 21- Shannon Z/    | 1          | 05:00   | 1           | 03:08    | 01:52         | 2-0   | 2          | 4   | 1   | 1   | 0   | 0.6667 |
| 0- Allen D/ 4- Fields P/ 6- Cox Y/ 12- McCollister M/ 23- Weary B/    | 1          | 03:08   | 2           | 10:00    | 03:08         | 12-7  | 5          | 1   | 3   | 0   | 4   | 1.4218 |
| 1- Rose C/ 2- Rogers W/ 3- Tarver M/ 5- Dickerson M/ 21- Shannon Z/   | 2          | 10:00   | 2           | 07:53    | 02:07         | 7-3   | 4          | 3   | 2   | 1   | 1   | 1.1667 |
| 0- Allen D/ 4- Fields P/ 6- Cox Y/ 12- McCollister M/ 23- Weary B/    | 2          | 07:53   | 2           | 05:49    | 02:04         | 2-2   | 0          | 2   | 0   | 1   | 1   | 0.5000 |
| 1- Rose C/ 2- Rogers W/ 3- Tarver M/ 5- Dickerson M/ 21- Shannon Z/   | 2          | 05:49   | 2           | 02:09    | 03:40         | 8-5   | 3          | 3   | 1   | 1   | 3   | 1.0000 |
| 0- Allen D/ 4- Fields P/ 6- Cox Y/ 12- McCollister M/ 23- Weary B/    | 2          | 02:09   | 2           | 01:59    | 00:10         | 0-2   | -2         | 0   | 0   | 0   | 0   | 0.0000 |
| 0- Allen D/ 2- Rogers W/ 4- Fields P/ 12- McCollister M/ 23- Weary B/ | 2          | 01:59   | 2           | 01:59    | 00:00         | 0-0   | 0          | 0   | 0   | 0   | 0   | 0.0000 |
| 1- Rose C/ 2- Rogers W/ 4- Fields P/ 12- McCollister M/ 23- Weary B/  | 2          | 01:59   | 3           | 10:00    | 01:59         | 5-5   | 0          | 1   | 1   | 1   | 1   | 1.2500 |
| 1- Rose C/ 2- Rogers W/ 3- Tarver M/ 5- Dickerson M/ 21- Shannon Z/   | 3          | 10:00   | 3           | 07:44    | 02:16         | 7-1   | 6          | 3   | 2   | 1   | 2   | 1.4000 |
| 0- Allen D/ 4- Fields P/ 6- Cox Y/ 12- McCollister M/ 23- Weary B/    | 3          | 07:44   | 3           | 06:22    | 01:22         | 0-4   | -4         | 2   | 0   | 1   | 0   | 0.0000 |
| 1- Rose C/ 2- Rogers W/ 3- Tarver M/ 5- Dickerson M/ 21- Shannon Z/   | 3          | 06:22   | 3           | 03:16    | 03:06         | 7-5   | 2          | 2   | 2   | 1   | 2   | 1.0174 |
| 0- Allen D/ 4- Fields P/ 6- Cox Y/ 12- McCollister M/ 23- Weary B/    | 3          | 03:16   | 3           | 01:09    | 02:07         | 2-7   | -5         | 1   | 1   | 1   | 0   | 0.6944 |
| 1- Rose C/ 2- Rogers W/ 3- Tarver M/ 5- Dickerson M/ 21- Shannon Z/   | 3          | 01:09   | 4           | 05:00    | 06:09         | 20-10 | 10         | 6   | 4   | 3   | 4   | 1.3055 |
| 0- Allen D/ 4- Fields P/ 6- Cox Y/ 12- McCollister M/ 23- Weary B/    | 4          | 05:00   | 4           | 04:01    | 00:59         | 0-3   | -3         | 0   | 0   | 0   | 0   | 0.0000 |
| 0- Allen D/ 1- Rose C/ 4- Fields P/ 6- Cox Y/ 23- Weary B/            | 4          | 04:01   | 4           | 03:10    | 00:51         | 0-1   | -1         | 2   | 0   | 1   | 0   | 0.0000 |
| 1- Rose C/ 2- Rogers W/ 3- Tarver M/ 5- Dickerson M/ 21- Shannon Z/   | 4          | 03:10   | 4           | 00:00    | 03:10         | 2-8   | -6         | 3   | 0   | 1   | 0   | 0.4000 |



**Arkansas St. at Arkansas**

12/28/25 Bud Walton Arena, Fayetteville  
2025-26 Women's Basketball

**Game Time:** 2:00 PM  
**Game Duration:** 1:52  
**Attendance:** 2,834

**Officials:** Karen Preato, Kaz Beverley, Cara Seggie

**Arkansas**

| Lineup   | Quarter On | Time On | Quarter Off | Time Off | Time on Court | Score | Score Diff | Reb | Stl | Tov | Ass | PPP    |
|--|------------|---------|-------------|----------|---------------|-------|------------|-----|-----|-----|-----|--------|
| 10- Jones T/ 11- Mayberry W/ 21- Chlarson A/ 22- Deas B/ 23- Robinson E/       | 1          | 10:00   | 1           | 05:33    | 04:27         | 9-7   | 2          | 6   | 0   | 3   | 2   | 1.0664 |
| 1- Anais Rodriguez M/ 10- Jones T/ 11- Mayberry W/ 22- Deas B/ 23- Robinson E/ | 1          | 05:33   | 1           | 05:00    | 00:33         | 0-0   | 0          | 0   | 1   | 0   | 0   | 0.0000 |
| 1- Anais Rodriguez M/ 3- Ware H/ 10- Jones T/ 11- Mayberry W/ 23- Robinson E/  | 1          | 05:00   | 1           | 03:08    | 01:52         | 0-2   | -2         | 2   | 0   | 1   | 0   | 0.0000 |
| 3- Ware H/ 21- Chlarson A/ 22- Deas B/ 23- Robinson E/ 34- Lawrence J/         | 1          | 03:08   | 1           | 01:38    | 01:30         | 2-7   | -5         | 3   | 0   | 3   | 0   | 0.5000 |
| 10- Jones T/ 21- Chlarson A/ 22- Deas B/ 23- Robinson E/ 34- Lawrence J/       | 1          | 01:38   | 2           | 07:53    | 03:45         | 8-12  | -4         | 4   | 0   | 3   | 2   | 0.8197 |
| 1- Anais Rodriguez M/ 3- Ware H/ 10- Jones T/ 23- Robinson E/ 34- Lawrence J/  | 2          | 07:53   | 2           | 06:39    | 01:14         | 0-0   | 0          | 2   | 0   | 1   | 0   | 0.0000 |
| 1- Anais Rodriguez M/ 3- Ware H/ 10- Jones T/ 11- Mayberry W/ 23- Robinson E/  | 2          | 06:39   | 2           | 05:49    | 00:50         | 2-2   | 0          | 0   | 0   | 0   | 0   | 1.0000 |
| 1- Anais Rodriguez M/ 3- Ware H/ 10- Jones T/ 11- Mayberry W/ 22- Deas B/      | 2          | 05:49   | 2           | 03:03    | 02:46         | 3-8   | -5         | 3   | 0   | 4   | 1   | 0.5000 |
| 3- Ware H/ 10- Jones T/ 11- Mayberry W/ 22- Deas B/ 34- Lawrence J/            | 2          | 03:03   | 2           | 00:37    | 02:25         | 9-2   | 7          | 2   | 0   | 1   | 2   | 1.3975 |
| 1- Anais Rodriguez M/ 3- Ware H/ 10- Jones T/ 11- Mayberry W/ 22- Deas B/      | 2          | 00:37   | 3           | 10:00    | 00:37         | 0-3   | -3         | 0   | 0   | 0   | 0   | 0.0000 |
| 10- Jones T/ 11- Mayberry W/ 21- Chlarson A/ 22- Deas B/ 23- Robinson E/       | 3          | 10:00   | 3           | 07:44    | 02:16         | 1-7   | -6         | 4   | 0   | 2   | 0   | 0.3472 |
| 10- Jones T/ 11- Mayberry W/ 22- Deas B/ 23- Robinson E/ 34- Lawrence J/       | 3          | 07:44   | 3           | 05:32    | 02:12         | 4-2   | 2          | 2   | 1   | 0   | 0   | 0.8197 |
| 3- Ware H/ 10- Jones T/ 11- Mayberry W/ 23- Robinson E/ 34- Lawrence J/        | 3          | 05:32   | 4           | 08:41    | 06:51         | 17-15 | 2          | 10  | 2   | 8   | 3   | 1.0494 |
| 10- Jones T/ 11- Mayberry W/ 22- Deas B/ 23- Robinson E/ 34- Lawrence J/       | 4          | 08:41   | 4           | 05:00    | 03:41         | 5-12  | -7         | 2   | 1   | 1   | 1   | 0.7267 |
| 3- Ware H/ 22- Deas B/ 23- Robinson E/ 34- Lawrence J/ 44- Archer M/           | 4          | 05:00   | 4           | 02:34    | 02:26         | 4-0   | 4          | 5   | 1   | 1   | 1   | 0.7519 |
| 3- Ware H/ 10- Jones T/ 22- Deas B/ 23- Robinson E/ 44- Archer M/              | 4          | 02:34   | 4           | 00:00    | 02:34         | 8-2   | 6          | 3   | 0   | 1   | 1   | 2.0619 |



### Arkansas St. at Arkansas

12/28/25 Bud Walton Arena, Fayetteville  
2025-26 Women's Basketball

Game Time: 2:00 PM

Game Duration: 1:52

Attendance: 2,834

Officials: Karen Preato, Kaz Beverley, Cara Seggie

## Arkansas St.

| Lineup  | Time  | Score | Score Diff | Pts/Min | Reb | Stl | Tov | Ass | PPP    |
|---|-------|-------|------------|---------|-----|-----|-----|-----|--------|
| 1- Rose C/ 2- Rogers W/ 3- Tarver M/ 5- Dickerson M/ 21- Shannon Z/   | 23:22 | 56-35 | 21         | 2.3966  | 24  | 11  | 8   | 13  | 1.0938 |
| 0- Allen D/ 4- Fields P/ 6- Cox Y/ 12- McCollister M/ 23- Weary B/    | 11:56 | 18-31 | -13        | 1.5084  | 10  | 4   | 4   | 5   | 0.7719 |
| 1- Rose C/ 2- Rogers W/ 4- Fields P/ 12- McCollister M/ 23- Weary B/  | 01:59 | 5-5   | 0          | 2.5210  | 1   | 1   | 1   | 1   | 1.2500 |
| 1- Rose C/ 2- Rogers W/ 3- Tarver M/ 11- Ruddock A/ 21- Shannon Z/    | 01:52 | 2-0   | 2          | 1.0714  | 4   | 1   | 1   | 0   | 0.6667 |
| 0- Allen D/ 1- Rose C/ 4- Fields P/ 6- Cox Y/ 23- Weary B/            | 00:51 | 0-1   | -1         | 0.0000  | 2   | 0   | 1   | 0   | 0.0000 |
| 0- Allen D/ 2- Rogers W/ 4- Fields P/ 12- McCollister M/ 23- Weary B/ | 00:00 | 0-0   | 0          | NaN     | 0   | 0   | 0   | 0   | 0.0000 |



**Arkansas St. at Arkansas**

12/28/25 Bud Walton Arena, Fayetteville  
2025-26 Women's Basketball

Game Time: 2:00 PM

Game Duration: 1:52

Attendance: 2,834

Officials: Karen Preato, Kaz Beverley, Cara Seggie

**Arkansas**

| Lineup   | Time  | Score | Score Diff | Pts/Min | Reb | Stl | Tov | Ass | PPP    |
|--|-------|-------|------------|---------|-----|-----|-----|-----|--------|
| 3- Ware H/ 10- Jones T/ 11- Mayberry W/ 23- Robinson E/ 34- Lawrence J/        | 06:51 | 17-15 | 2          | 2.4818  | 10  | 2   | 8   | 3   | 1.0494 |
| 10- Jones T/ 11- Mayberry W/ 21- Chlarson A/ 22- Deas B/ 23- Robinson E/       | 06:43 | 10-14 | -4         | 1.4888  | 10  | 0   | 5   | 2   | 0.8834 |
| 10- Jones T/ 11- Mayberry W/ 22- Deas B/ 23- Robinson E/ 34- Lawrence J/       | 05:53 | 9-14  | -5         | 1.5297  | 4   | 2   | 1   | 1   | 0.7653 |
| 10- Jones T/ 21- Chlarson A/ 22- Deas B/ 23- Robinson E/ 34- Lawrence J/       | 03:45 | 8-12  | -4         | 2.1333  | 4   | 0   | 3   | 2   | 0.8197 |
| 1- Anais Rodriguez M/ 3- Ware H/ 10- Jones T/ 11- Mayberry W/ 22- Deas B/      | 03:23 | 3-11  | -8         | 0.8845  | 3   | 0   | 4   | 1   | 0.4286 |
| 1- Anais Rodriguez M/ 3- Ware H/ 10- Jones T/ 11- Mayberry W/ 23- Robinson E/  | 02:42 | 2-4   | -2         | 0.7407  | 2   | 0   | 1   | 0   | 0.4000 |
| 3- Ware H/ 10- Jones T/ 22- Deas B/ 23- Robinson E/ 44- Archer M/              | 02:34 | 8-2   | 6          | 3.1169  | 3   | 0   | 1   | 1   | 2.0619 |
| 3- Ware H/ 22- Deas B/ 23- Robinson E/ 34- Lawrence J/ 44- Archer M/           | 02:26 | 4-0   | 4          | 1.6438  | 5   | 1   | 1   | 1   | 0.7519 |
| 3- Ware H/ 10- Jones T/ 11- Mayberry W/ 22- Deas B/ 34- Lawrence J/            | 02:25 | 9-2   | 7          | 3.7113  | 2   | 0   | 1   | 2   | 1.3975 |
| 3- Ware H/ 21- Chlarson A/ 22- Deas B/ 23- Robinson E/ 34- Lawrence J/         | 01:30 | 2-7   | -5         | 1.3333  | 3   | 0   | 3   | 0   | 0.5000 |
| 1- Anais Rodriguez M/ 3- Ware H/ 10- Jones T/ 23- Robinson E/ 34- Lawrence J/  | 01:14 | 0-0   | 0          | 0.0000  | 2   | 0   | 1   | 0   | 0.0000 |
| 1- Anais Rodriguez M/ 10- Jones T/ 11- Mayberry W/ 22- Deas B/ 23- Robinson E/ | 00:33 | 0-0   | 0          | 0.0000  | 0   | 1   | 0   | 0   | 0.0000 |