

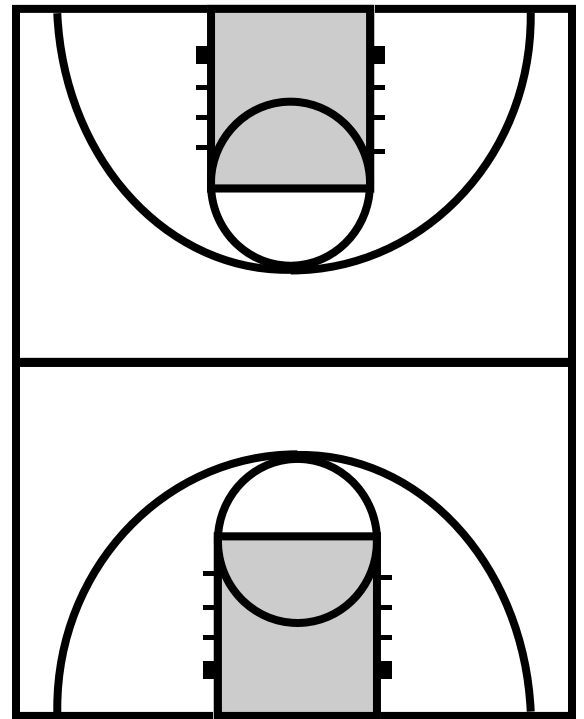

PURPLE  **WHITE**

51 **0:02.1** **50**

FOULS **6** **FOULS** **6**

White ball possession of ball under their own basket. Spot throw in...



TEAM	SCORE	Time-Outs	Team Fouls	Arrow	Time	Possession
Purple	51	1	6	Purple	0:02.1	
White	50	1	6			

W

WASHINGTON

BASKETBALL

PURPLE  **WHITE**

65 **0:00.3** **63**

FOULS White ball under their own goal. Spot throw in **FOULS**

6 **6**

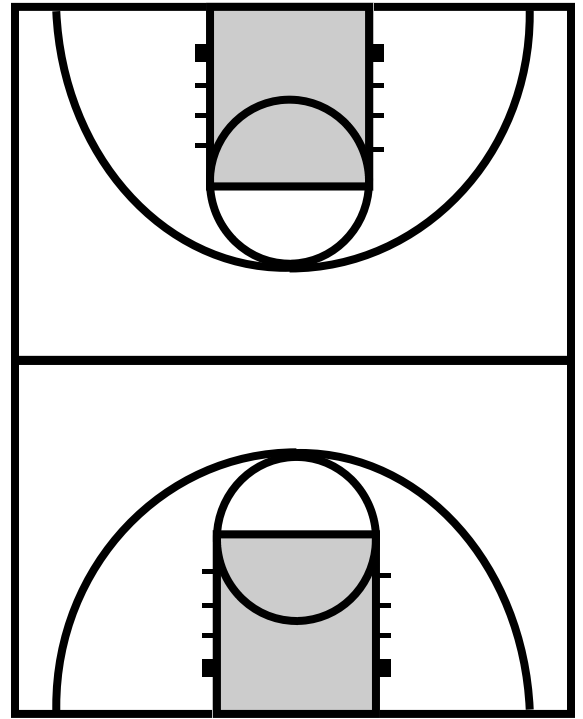

TEAM	SCORE	Time-Outs	Team Fouls	Arrow	Time	Possession
Purple	65	1	6	Purple	0:00.3	
White	63	1	6			

W

WASHINGTON

BASKETBALL

PURPLE  **WHITE**

51 **0:03.1** **50**

FOULS White ball in the dead corner away from your home bench. **FOULS**

6 **6**

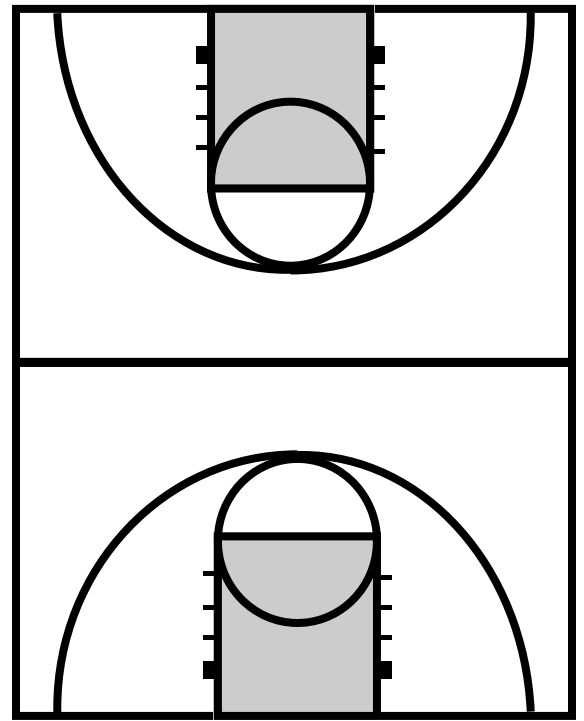

TEAM	SCORE	Time-Outs	Team Fouls	Arrow	Time	Possession
Purple	51	1	6	Purple	0:03.1	
White	50	1	6			

W

WASHINGTON

BASKETBALL

PURPLE  **WHITE**

00 **20:00** **00**

FOULS Jump ball to start game FOULS

0 **0**

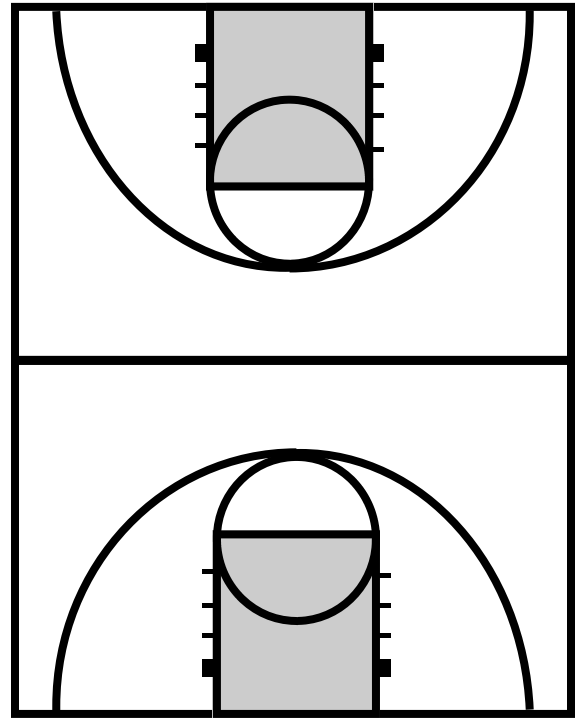

TEAM	SCORE	Time-Outs	Team Fouls	Arrow	Time	Possession
Purple	0	5	0	TBD	20:00	
White	0	5	0			



W WASHINGTON BASKETBALL





PURPLE  **WHITE**

11 **16:34** **8**

FOULS White ball. Blue has just gone on a 6-0 run. **FOULS**

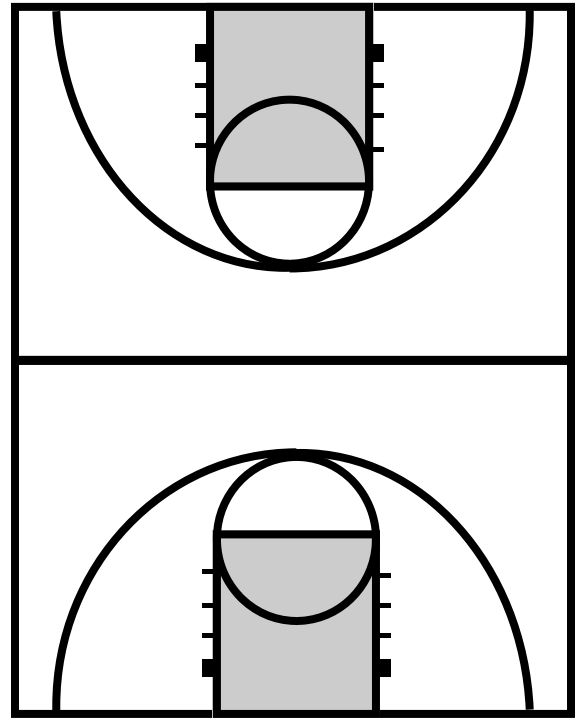
4 **2**



TEAM	SCORE	Time-Outs	Team Fouls	Arrow	Time	Possession
Purple	11	4	4	Purple	16:34	
White	8	4	2			

W

WASHINGTON

BASKETBALL

PURPLE  **WHITE**

60 **7:58** **50**

FOULS White ball coming out of timeout. **FOULS**

6 **6**

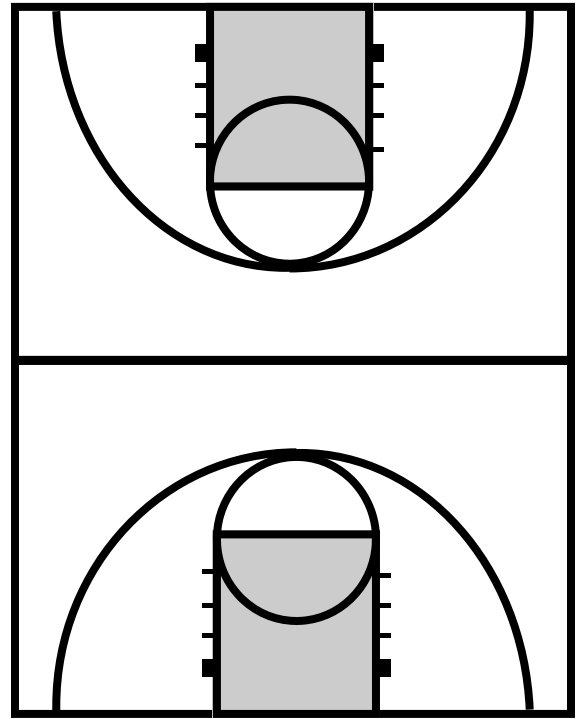

TEAM	SCORE	Time-Outs	Team Fouls	Arrow	Time	Possession
Purple	60	1	6	Purple	7:58	
White	50	1	6			

W

WASHINGTON

BASKETBALL

PURPLE  **WHITE**

58 **0:07.7** **57**

FOULS White ball possession of ball under their own basket. Spot throw in... **FOULS**

6 **6**

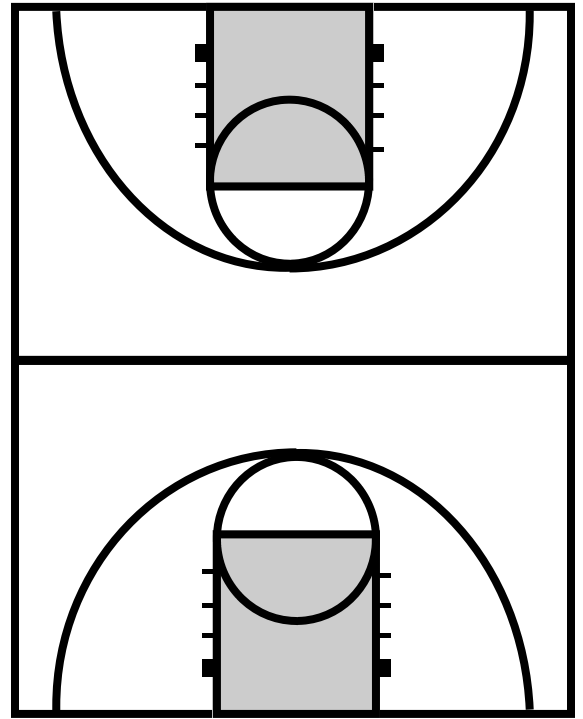

TEAM	SCORE	Time-Outs	Team Fouls	Arrow	Time	Possession
Purple	58	1	6	Purple	0:07.7	
White	57	1	6			

W

WASHINGTON

BASKETBALL

PURPLE  **WHITE**

51 **0:10.3** **50**

FOULS **4** **FOULS** **6**

White ball possession of ball under their own basket. Spot throw in...

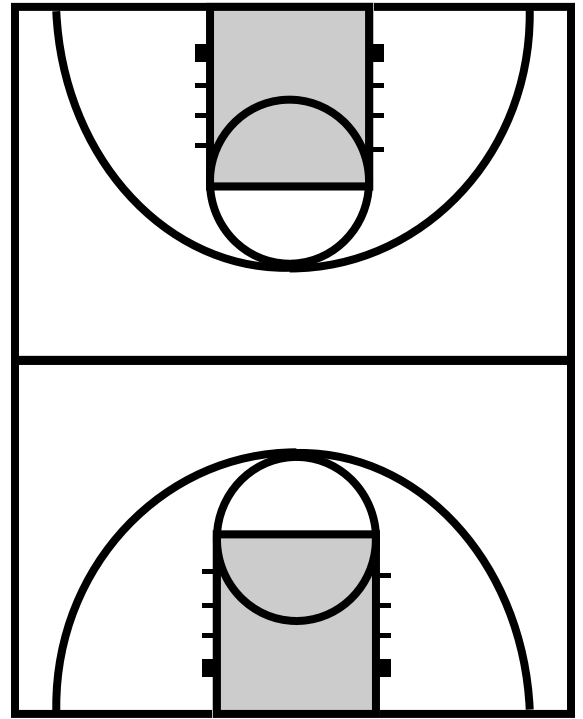

TEAM	SCORE	Time-Outs	Team Fouls	Arrow	Time	Possession
Purple	51	1	4	Purple	0:10.3	
White	50	1	6			

W

WASHINGTON

BASKETBALL

PURPLE  **WHITE**

60 **0:02.9** **57**

FOULS **6** **FOULS** **6**

White ball possession of ball under their own basket. Spot throw in...

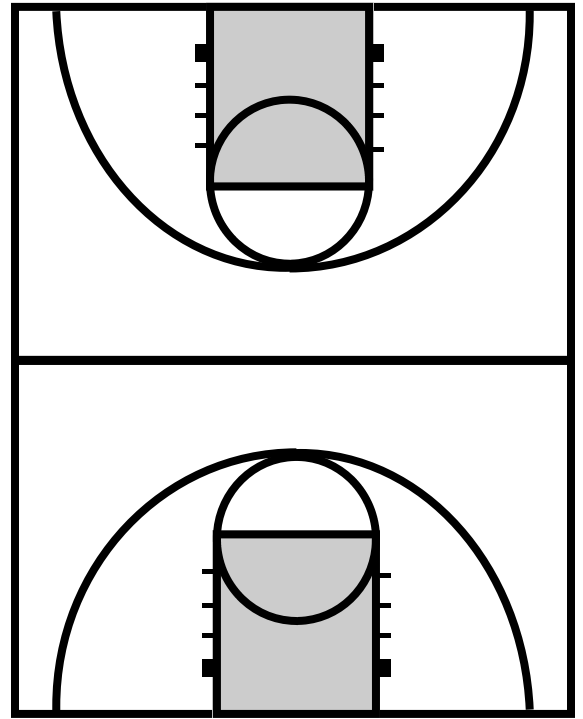

TEAM	SCORE	Time-Outs	Team Fouls	Arrow	Time	Possession
Purple	60	0	6	Purple	0:02.9	
White	57	1	6			

W

WASHINGTON

BASKETBALL

PURPLE  **WHITE**

57 **0:14** **54**

FOULS **4** **FOULS** **6**

White ball possession of ball under their own basket. Spot throw in...

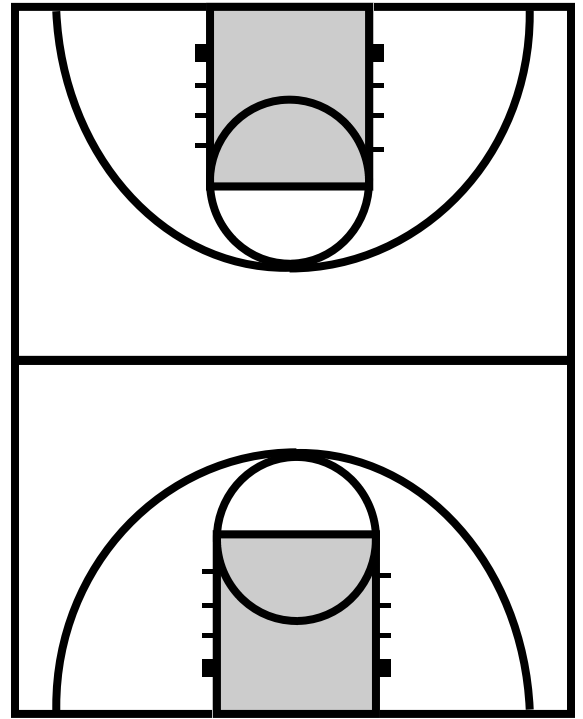

TEAM	SCORE	Time-Outs	Team Fouls	Arrow	Time	Possession
Purple	57	3	4	Purple	0:14	
White	54	1	6			

W

WASHINGTON

BASKETBALL

PURPLE  **WHITE**

72 **0:12** **71**

FOULS **7** **FOULS** **9**

White ball possession of ball under their own basket. Spot throw in...

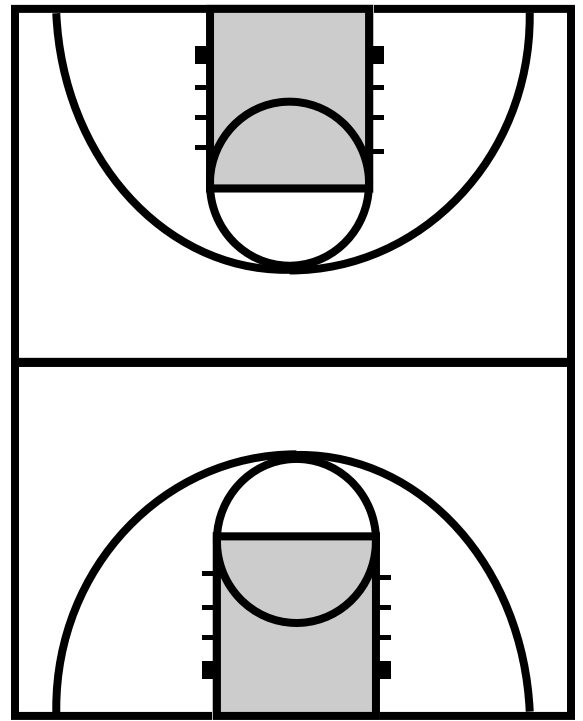

TEAM	SCORE	Time-Outs	Team Fouls	Arrow	Time	Possession
Purple	72	1	7	Purple	0:12	
White	71	1	9			

W

WASHINGTON

BASKETBALL

PURPLE  **WHITE**

72 **0:04** **71**

FOULS White ball with throw in in front of your bench **FOULS**

7 **3**

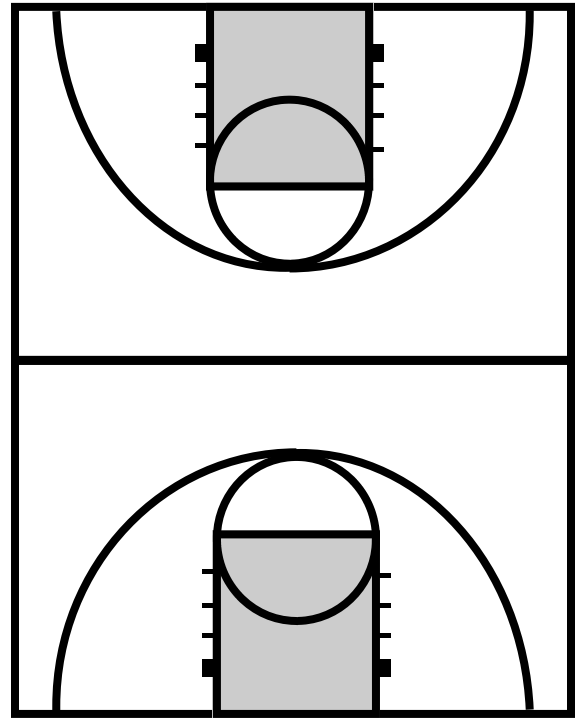

TEAM	SCORE	Time-Outs	Team Fouls	Arrow	Time	Possession
Purple	72	0	7	Purple	0:04	
White	71	1	3			

W

WASHINGTON

BASKETBALL

PURPLE  **WHITE**

59 **0:08.1** **61**

FOULS Purple ball under own basket. **FOULS**

6 **6**

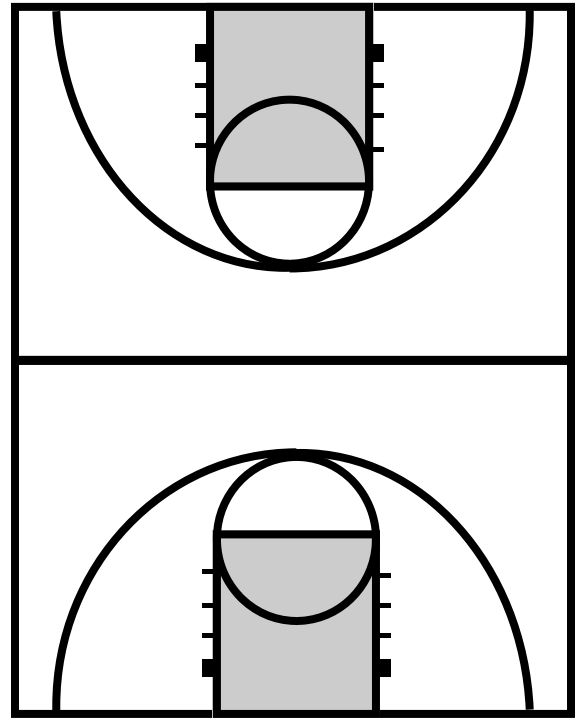

TEAM	SCORE	Time-Outs	Team Fouls	Arrow	Time	Possession
Purple	59	1	6	Purple	0:08.1	
White	61	1	6			

W

WASHINGTON

BASKETBALL

PURPLE  **WHITE**

48 **0:10.1** **46**

FOULS White ball under basket and can run the baseline **FOULS**

6 **6**

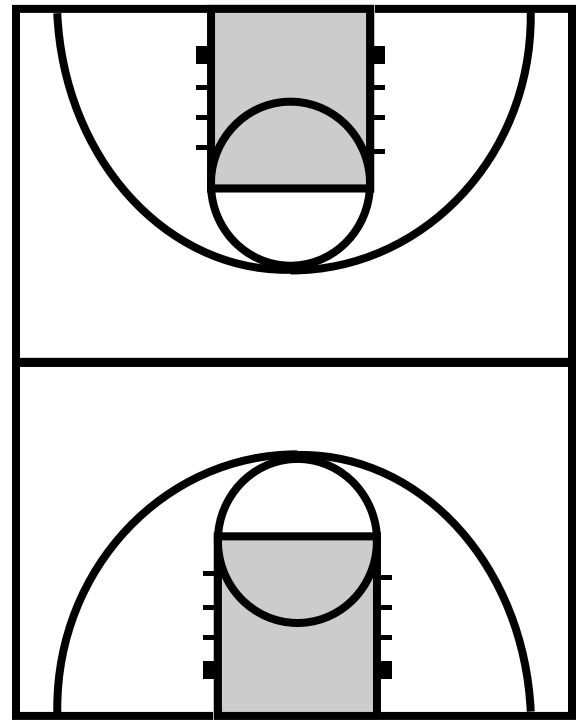

TEAM	SCORE	Time-Outs	Team Fouls	Arrow	Time	Possession
Purple	48	1	6	Purple	0:10.1	
White	46	1	6			

W

WASHINGTON

BASKETBALL

PURPLE  **WHITE**

48 **0:10.1** **46**

FOULS **6** **FOULS**

White ball under basket and can NOT run the baseline

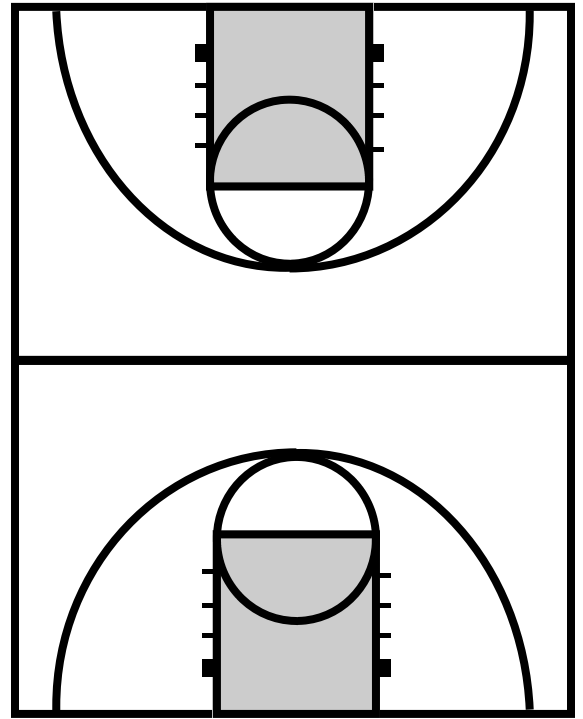

TEAM	SCORE	Time-Outs	Team Fouls	Arrow	Time	Possession
Purple	48	1	6	Purple	0:10.1	
White	46	1	6			

W

WASHINGTON

BASKETBALL

PURPLE  **WHITE**

53 **0:22.2** **52**

FOULS Purple shooting front end of a 1 and 1 **FOULS**

6 **6**

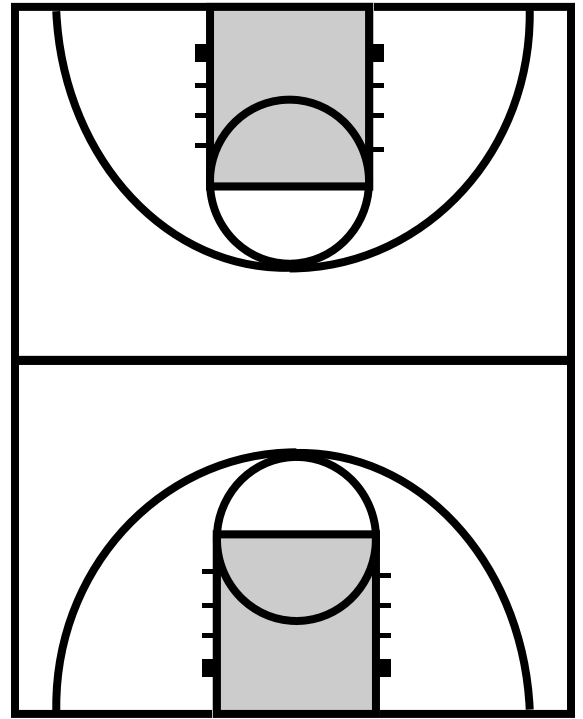

TEAM	SCORE	Time-Outs	Team Fouls	Arrow	Time	Possession
Purple	53	1	6	Purple	0:22.2	
White	52	1	6			

W

WASHINGTON

BASKETBALL

PURPLE  **WHITE**

53 **0:12.3** **52**

FOULS Purple shooting front end a 1 and 1. **FOULS**

6 **6**

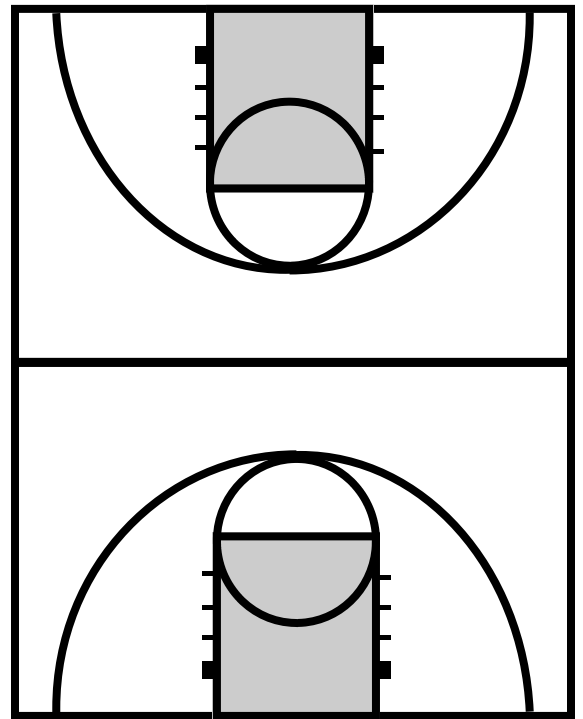

TEAM	SCORE	Time-Outs	Team Fouls	Arrow	Time	Possession
Purple	53	1	6	Purple	0:12.3	
White	52	1	6			

W

WASHINGTON

BASKETBALL

PURPLE  **WHITE**

65 **0:48.7** **63**

FOULS **6** **FOULS** **6**

Purple shooting front end of a 1 and 1.
White team can pick shooter

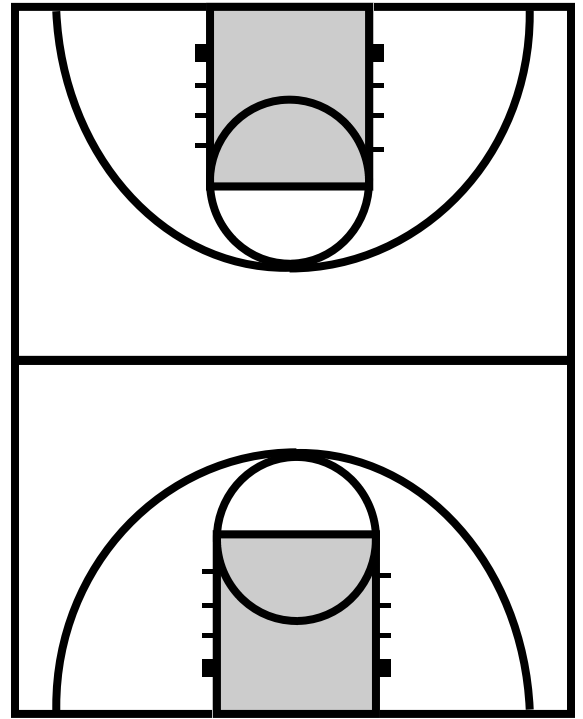

TEAM	SCORE	Time-Outs	Team Fouls	Arrow	Time	Possession
Purple	65	1	6	Purple	0:48.7	
White	63	1	6			



W

WASHINGTON

BASKETBALL





PURPLE  **WHITE**

54 **0:37.3** **50**

FOULS Purple just made a FT to go up 54-50 **FOULS**

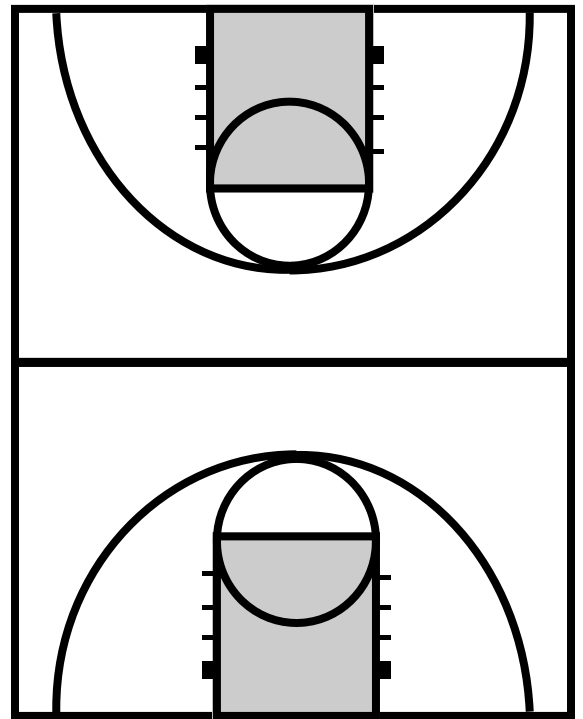
6 **6**



TEAM	SCORE	Time-Outs	Team Fouls	Arrow	Time	Possession
Purple	54	1	6	Purple	0:37.3	
White	50	1	6			

W

WASHINGTON

BASKETBALL

PURPLE  **WHITE**

65 **0:19.3** **63**

FOULS **6** **FOULS** **6**

White's best shooter on the line for two shots. Foul was on purple's best player and was her fifth foul.

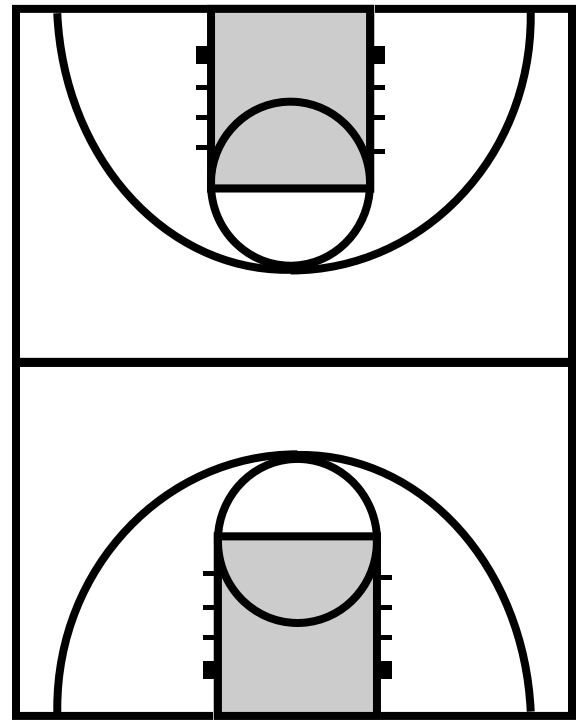

TEAM	SCORE	Time-Outs	Team Fouls	Arrow	Time	Possession
Purple	65	1	6	Purple	0:19.3	
White	63	1	6			

W

WASHINGTON

BASKETBALL

PURPLE  **WHITE**

56 **0:17.1** **56**

FOULS Purple just stole ball at half court coming 2-on-1 in transition. **FOULS**

6 **4**

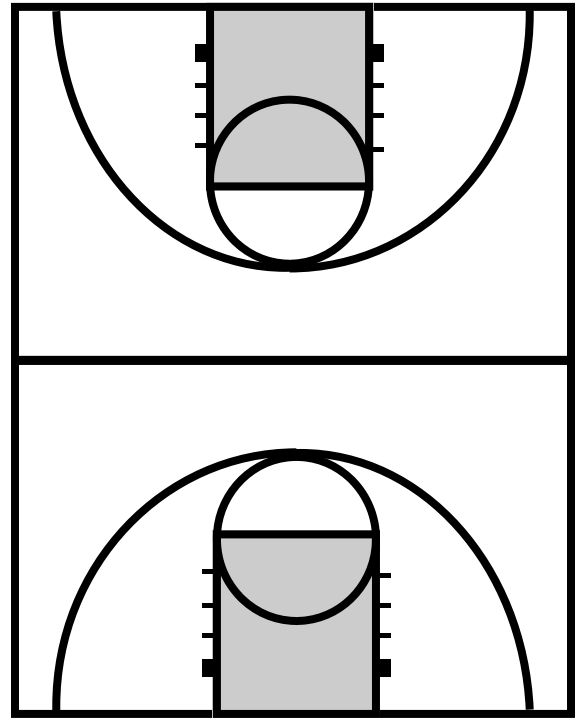

TEAM	SCORE	Time-Outs	Team Fouls	Arrow	Time	Possession
Purple	56	1	6	Purple	0:17.1	
White	56	1	4			

W

WASHINGTON

BASKETBALL

PURPLE  **WHITE**

56 **0:17.7** **56**

FOULS Purple just stole ball at half court coming 3-on-2 in transition. **FOULS**

6 **4**

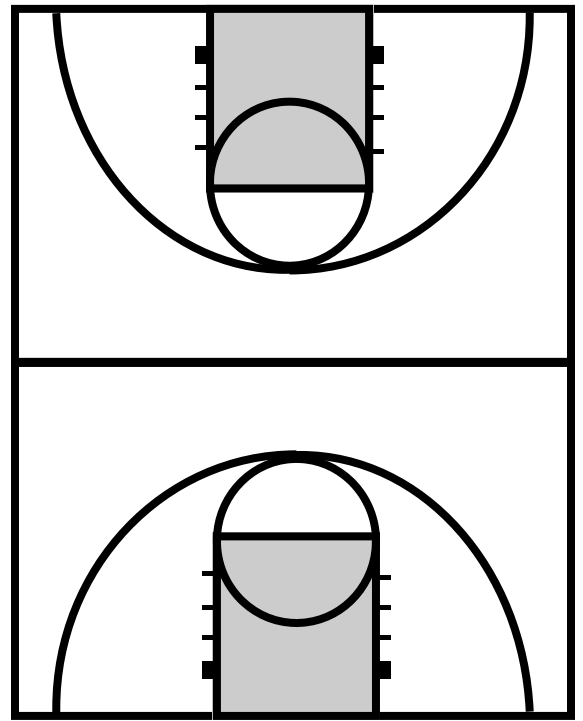

TEAM	SCORE	Time-Outs	Team Fouls	Arrow	Time	Possession
Purple	56	1	6	Purple	0:17.7	
White	56	1	4			

W

WASHINGTON

BASKETBALL

PURPLE  **WHITE**

56 **0:46.2** **55**

FOULS Purple just stole ball at half court coming 3-on-2 in transition. **FOULS**

6 **6**

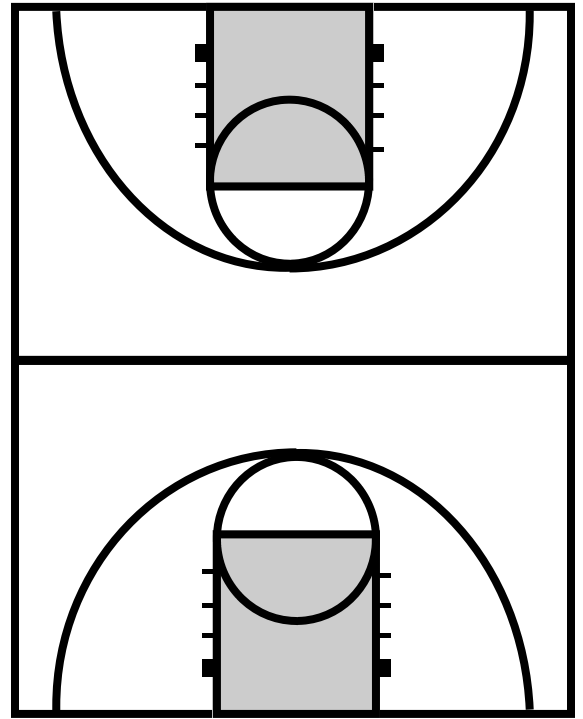

TEAM	SCORE	Time-Outs	Team Fouls	Arrow	Time	Possession
Purple	56	1	6	Purple	0:46.2	
White	55	1	6			

W

WASHINGTON

BASKETBALL

PURPLE  **WHITE**

59 **1:59** **53**

FOULS White shooting front end of a 1 and 1 **FOULS**

6 **6**

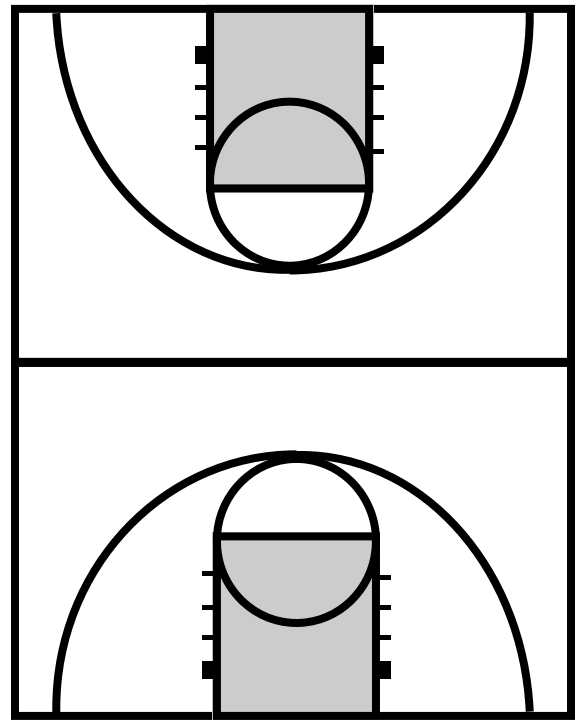

TEAM	SCORE	Time-Outs	Team Fouls	Arrow	Time	Possession
Purple	59	3	6	Purple	1:59	
White	53	2	6			

W

WASHINGTON

BASKETBALL

PURPLE  **WHITE**

59 **0:01.1** **58**

FOULS **6** **FOULS**

White ball under purple's basket and can run the baseline.

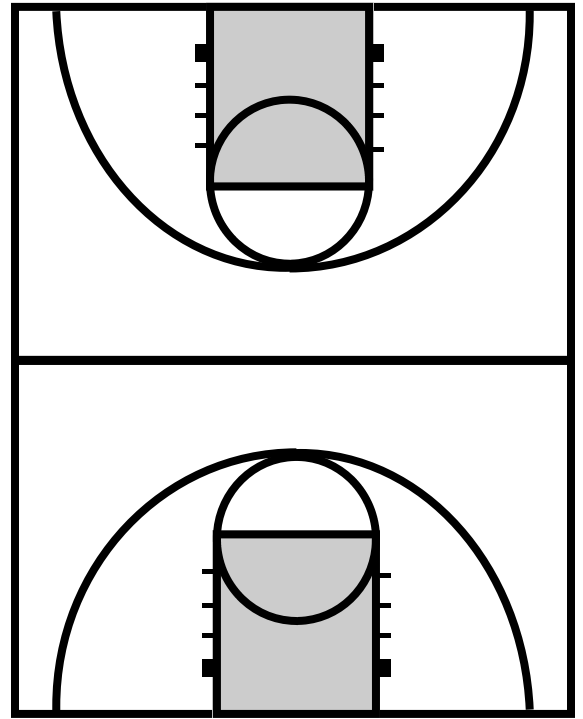

TEAM	SCORE	Time-Outs	Team Fouls	Arrow	Time	Possession
Purple	59	1	6	Purple	0:01.1	
White	58	1	6			

W

WASHINGTON

BASKETBALL

PURPLE  **WHITE**

59 **0:00.9** **57**

FOULS **6** **FOULS**

Purple ball under White's basket and a two point lead.

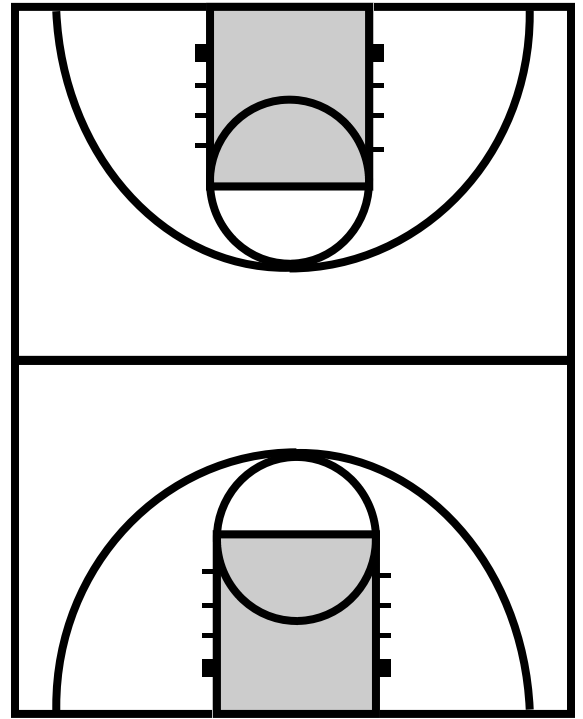

TEAM	SCORE	Time-Outs	Team Fouls	Arrow	Time	Possession
Purple	59	1	6	Purple	0:00.9	
White	57	1	6			



W

WASHINGTON

BASKETBALL





PURPLE  **WHITE**

59 **0:04.4** **57**

FOULS White shooting the 2nd FT of a shooting foul. **FOULS**

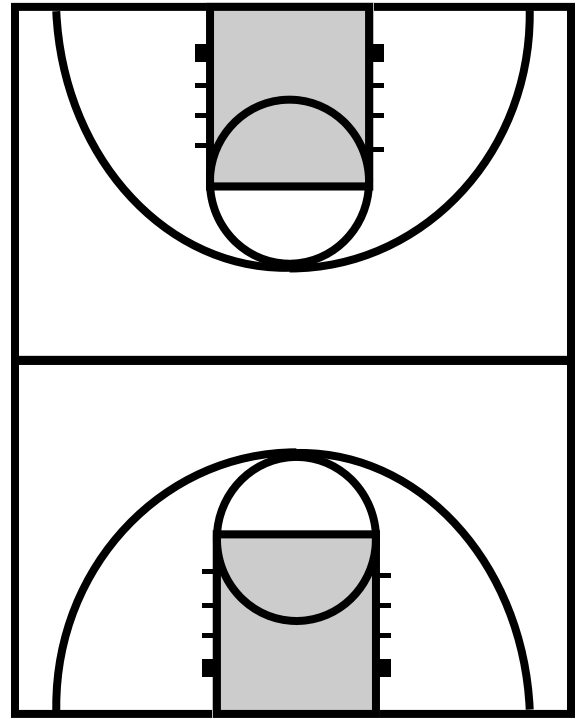
6 **6**



TEAM	SCORE	Time-Outs	Team Fouls	Arrow	Time	Possession
Purple	59	1	6	Purple	0:04.4	
White	57	1	6			

W

WASHINGTON

BASKETBALL

PURPLE  **WHITE**

65 **0:10.1** **63**

FOULS White ball shooting the 2nd FT of a shooting foul. **FOULS**

6 **6**

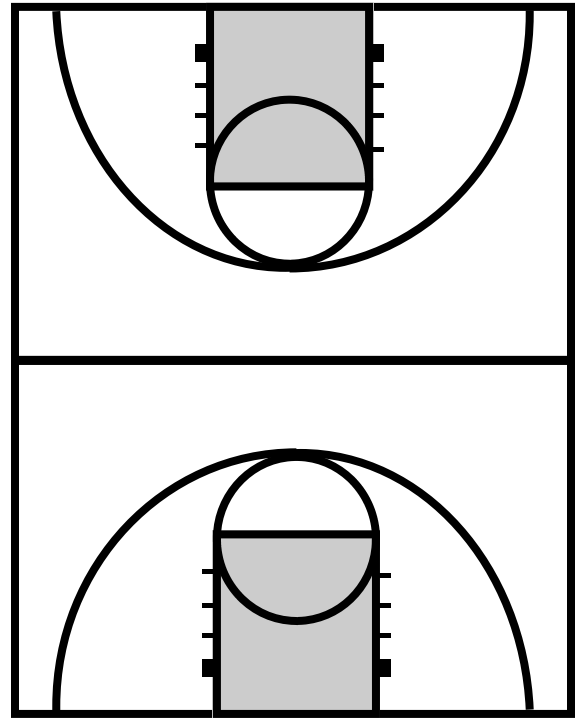

TEAM	SCORE	Time-Outs	Team Fouls	Arrow	Time	Possession
Purple	65	1	6	Purple	0:10.1	
White	63	1	6			

W

WASHINGTON

BASKETBALL

PURPLE  **WHITE**

30 **20:00** **30**

FOULS **0** **FOULS**

Start of the half. Blue Ball . Have coach of the white team hold team until ref ready to put ball in play

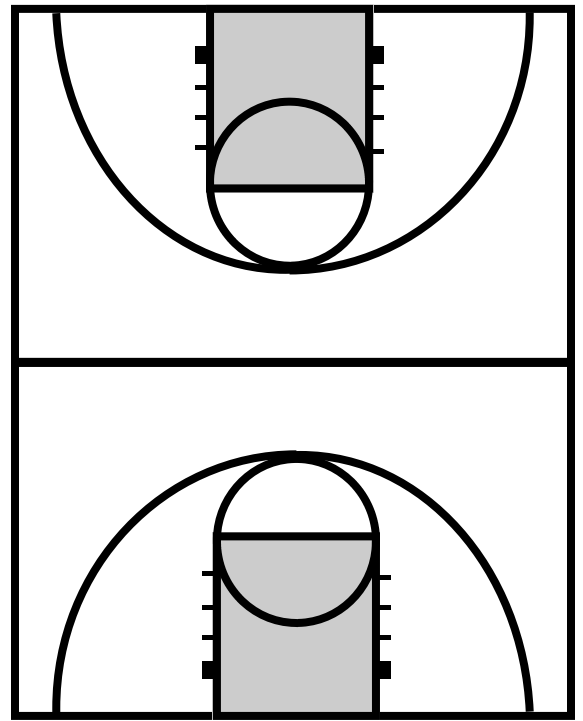

TEAM	SCORE	Time-Outs	Team Fouls	Arrow	Time	Possession
Purple	30	3	0	Purple	20:00	
White	30	3	0			

W

WASHINGTON

BASKETBALL

PURPLE  **WHITE**

51 **0:10.1** **50**

FOULS **6** **FOULS** **6**

White ball. Purple has been in man all game now in a zone defense. Don't tell white

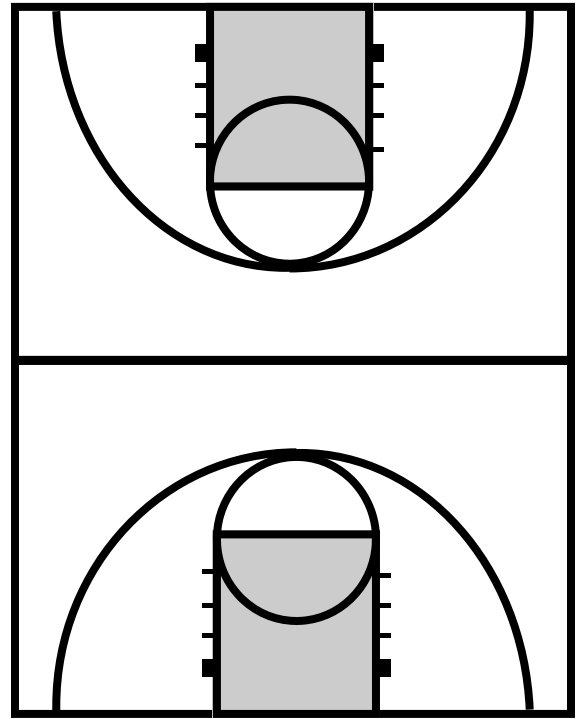

TEAM	SCORE	Time-Outs	Team Fouls	Arrow	Time	Possession
Purple	51	1	6	Purple	0:10.1	
White	50	1	6			

W WASHINGTON BASKETBALL

PURPLE  **WHITE**

59 **0:08.3** **57**

FOULS White will shoot 1 and 1 coming out of timeout **FOULS**

6 **6**

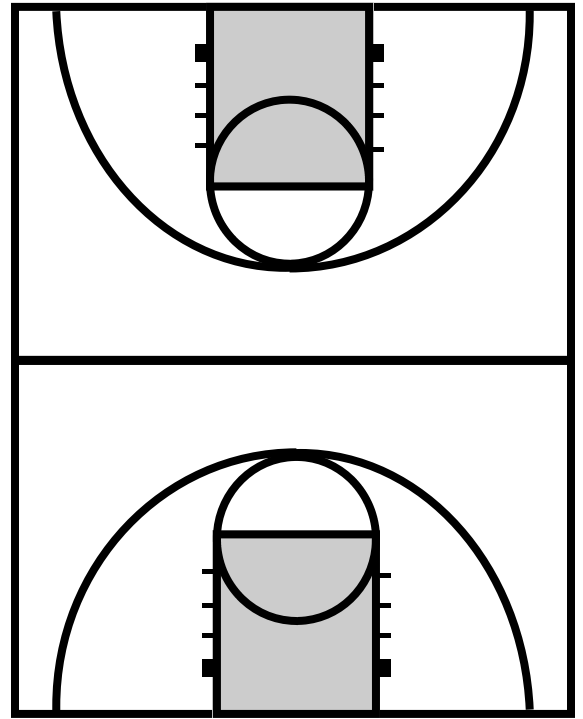

TEAM	SCORE	Time-Outs	Team Fouls	Arrow	Time	Possession
Purple	59	0	6	Purple	0:08.3	
White	57	0	6			

W

WASHINGTON

BASKETBALL

PURPLE  **WHITE**

55 **0:43.6** **50**

FOULS White ball possession of ball under their own basket. **FOULS**

6 **6**

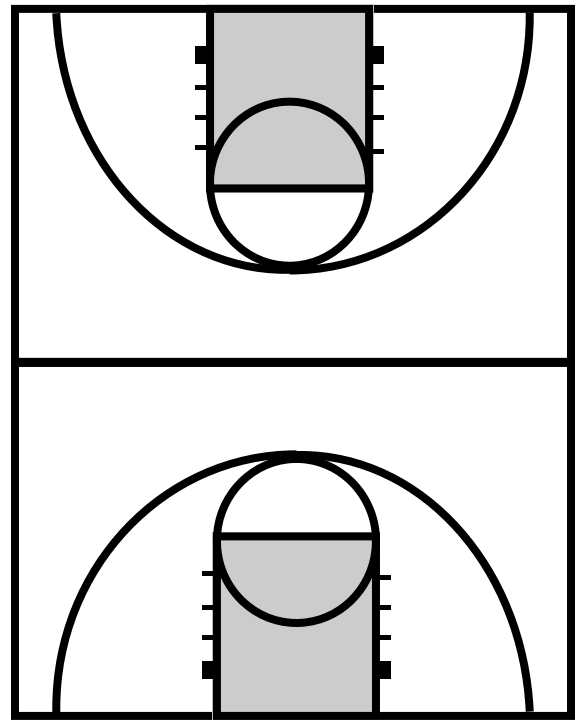

TEAM	SCORE	Time-Outs	Team Fouls	Arrow	Time	Possession
Purple	55	2	6	Purple	0:43.6	
White	50	2	6			

W

WASHINGTON

BASKETBALL

PURPLE  **WHITE**

61 **0:07.3** **59**

FOULS White ball possession of ball in front of bench. **FOULS**

6 **6**

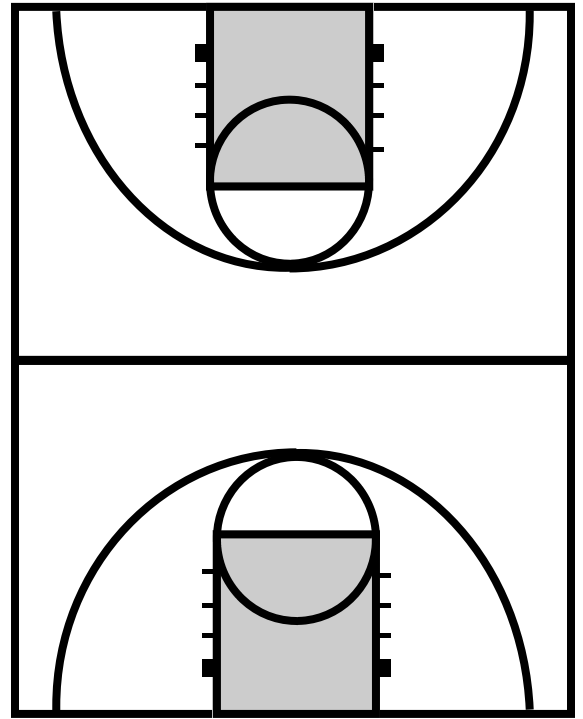

TEAM	SCORE	Time-Outs	Team Fouls	Arrow	Time	Possession
Purple	61	1	6	Purple	0:07.3	
White	59	1	6			

W

WASHINGTON

BASKETBALL

PURPLE  **WHITE**

61 **0:17.3** **59**

FOULS White ball possession of ball in front of bench. **FOULS**

6 **6**

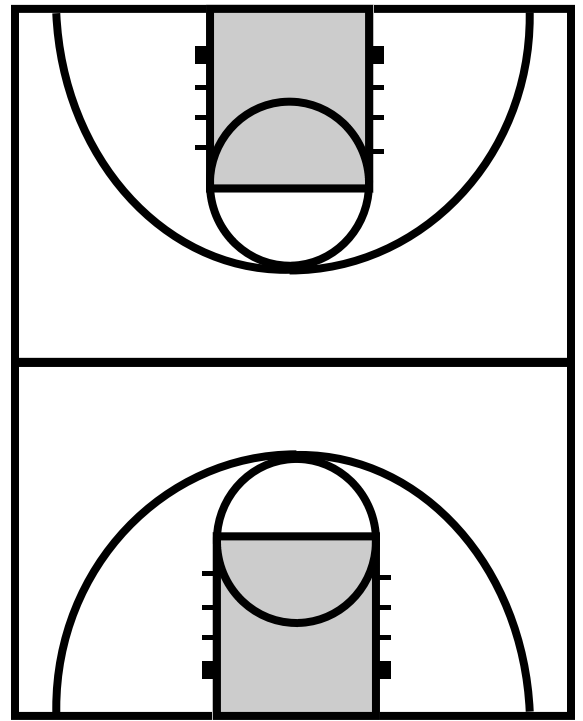

TEAM	SCORE	Time-Outs	Team Fouls	Arrow	Time	Possession
Purple	61	1	6	Purple	0:17.3	
White	59	1	6			

W

WASHINGTON

BASKETBALL

PURPLE  **WHITE**

51 **0:02.1** **49**

FOULS White ball on sideline at half court. **FOULS**

6 **6**

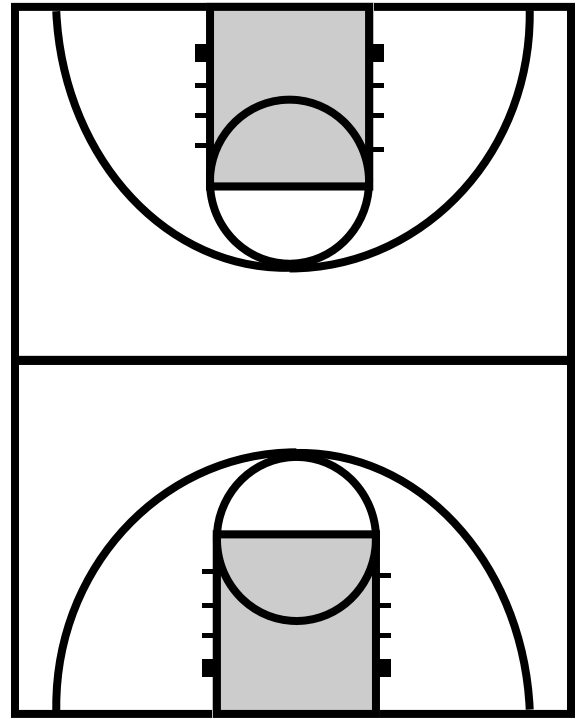

TEAM	SCORE	Time-Outs	Team Fouls	Arrow	Time	Possession
Purple	51	1	6	Purple	0:02.1	
White	49	1	6			

W

WASHINGTON

BASKETBALL

PURPLE  **WHITE**

59 **0:15.2** **58**

FOULS **6** **FOULS** **6**

White shooting 1 FT to tie (make it a miss).
White's three best players have 4 fouls

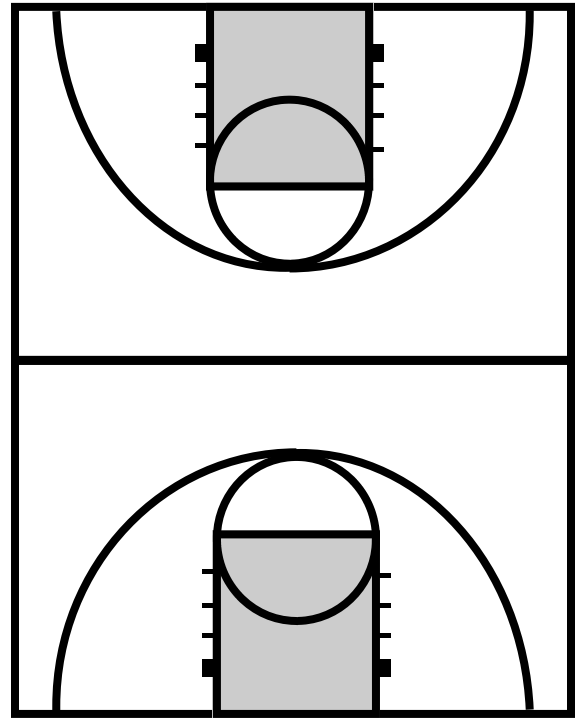

TEAM	SCORE	Time-Outs	Team Fouls	Arrow	Time	Possession
Purple	59	1	6	Purple	0:15.2	
White	58	1	6			

W

WASHINGTON

BASKETBALL

PURPLE  **WHITE**

65 **0:12.2** **65**

FOULS **6** **FOULS** **6**

Purple ball. Due to tie-breaker rules you must win by 4 pts to advance or win a round robin

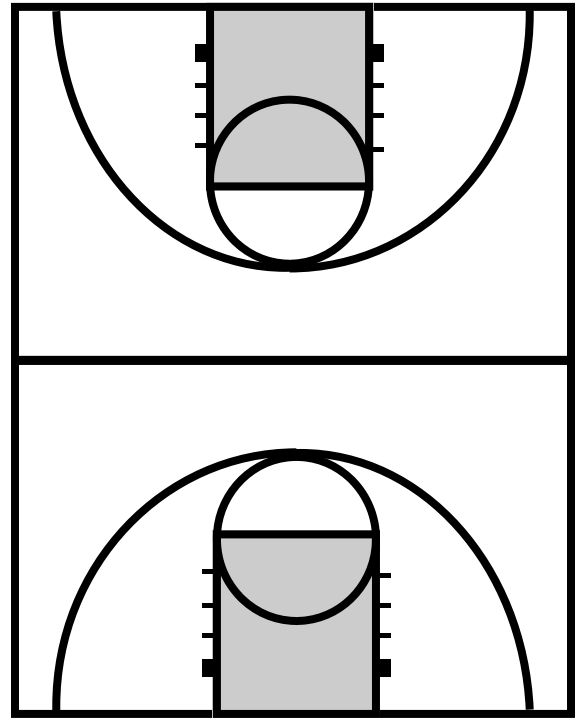

TEAM	SCORE	Time-Outs	Team Fouls	Arrow	Time	Possession
Purple	65	1	6	Purple	0:12.2	
White	65	1	6			

W

WASHINGTON

BASKETBALL

PURPLE  **WHITE**

53 **0:02.1** **51**

FOULS White ball shooting 2nd FT of two shot foul. **FOULS**

6 **6**

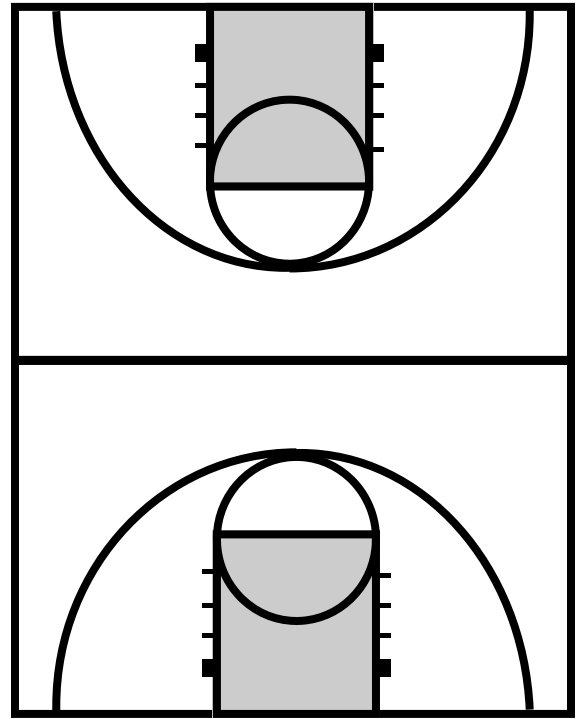

TEAM	SCORE	Time-Outs	Team Fouls	Arrow	Time	Possession
Purple	53	1	6	Purple	0:02.1	
White	51	1	6			

W

WASHINGTON

BASKETBALL

PURPLE  **WHITE**

53 **0:06.1** **51**

FOULS White ball shooting 2nd FT of two shot foul. **FOULS**

6 **6**

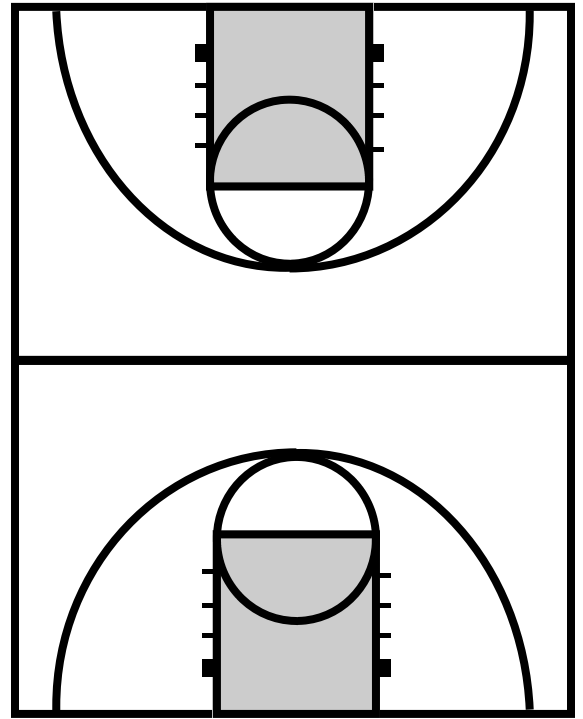

TEAM	SCORE	Time-Outs	Team Fouls	Arrow	Time	Possession
Purple	53	1	6	Purple	0:06.1	
White	51	1	6			

W

WASHINGTON

BASKETBALL

PURPLE  **WHITE**

53 **0:01.1** **52**

FOULS White ball shooting 2nd FT of two shot foul. **FOULS**

6 **6**

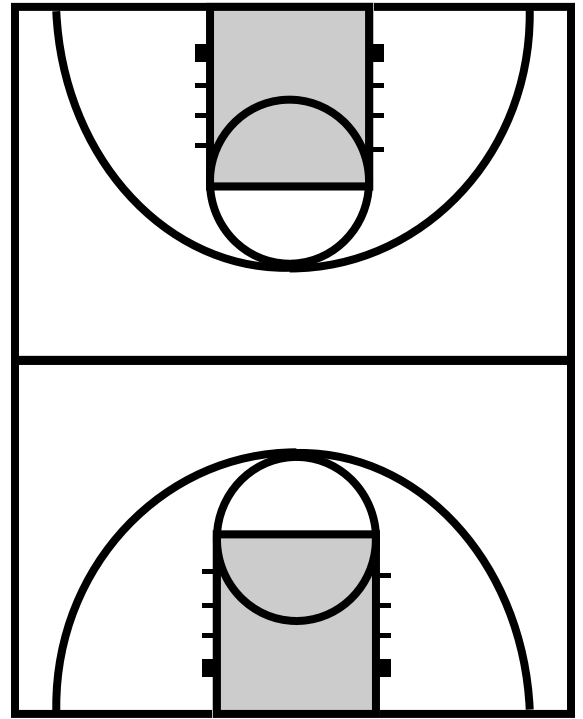

TEAM	SCORE	Time-Outs	Team Fouls	Arrow	Time	Possession
Purple	53	0	6	Purple	0:01.1	
White	52	1	6			

W

WASHINGTON

BASKETBALL

PURPLE  **WHITE**

51 **0:02.1** **50**

FOULS **6** **FOULS** **6**

White ball possession of ball under their own basket. Spot throw in...

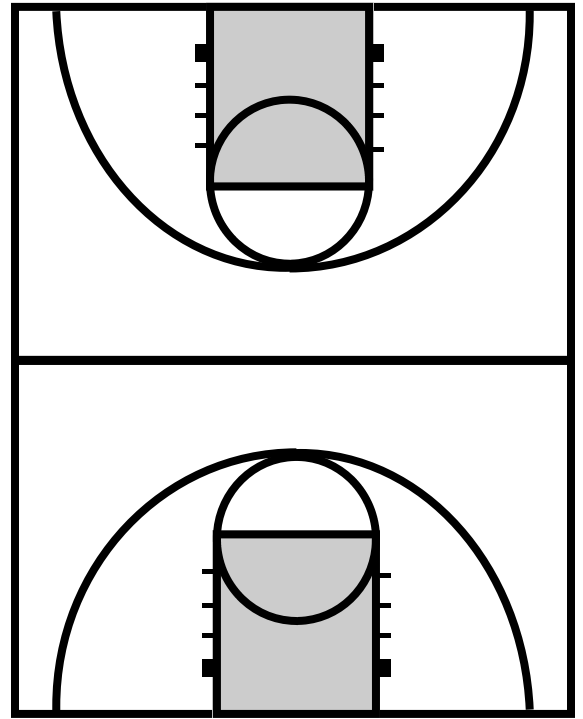

TEAM	SCORE	Time-Outs	Team Fouls	Arrow	Time	Possession
Purple	51	1	6	Purple	0:02.1	
White	50	1	6			

W

WASHINGTON

BASKETBALL

PURPLE  **WHITE**

51 **0:04.1** **50**

FOULS Ball on white's end of court. Coach create a loose ball between top of key and half court **FOULS**

6 **6**

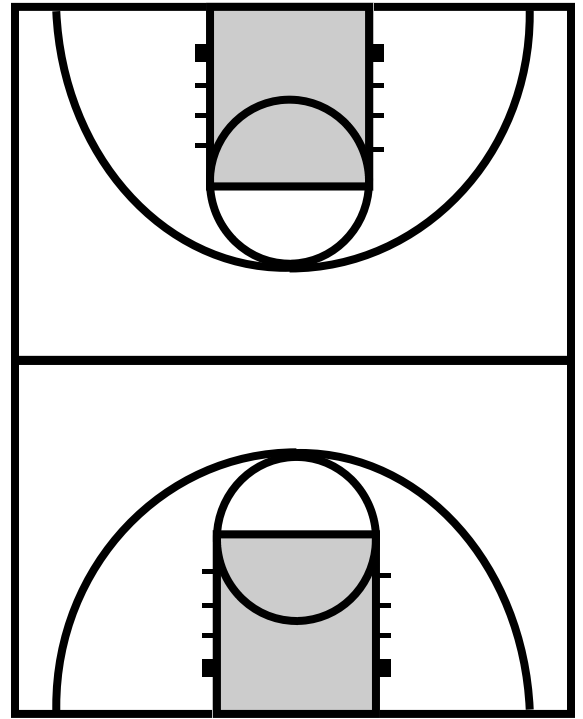

TEAM	SCORE	Time-Outs	Team Fouls	Arrow	Time	Possession
Purple	51	1	6	Purple	0:04.1	
White	50	1	6			

W

WASHINGTON

BASKETBALL

PURPLE  **WHITE**

79 **0:18.9** **32**

FOULS White has just scored to give them 32. **FOULS**

6 **6**

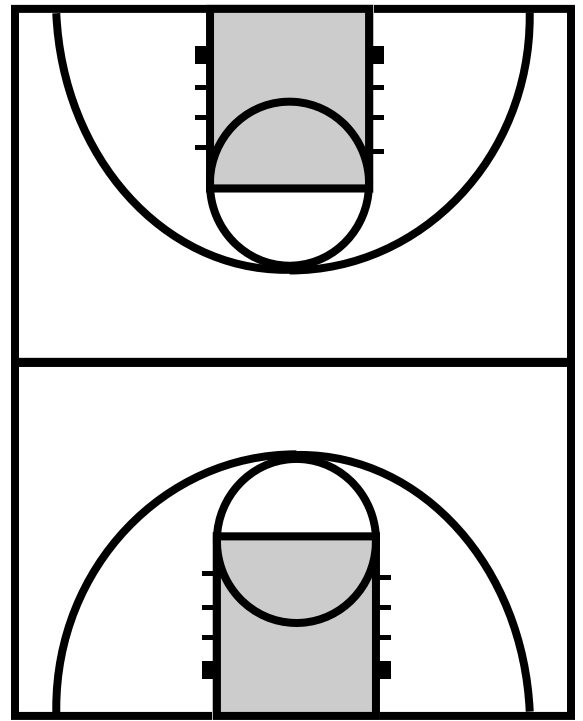

TEAM	SCORE	Time-Outs	Team Fouls	Arrow	Time	Possession
Purple	79	1	6	Purple	0:18.9	
White	32	1	6			



W

WASHINGTON

BASKETBALL





PURPLE  **WHITE**

66 **0:05.9** **64**

FOULS Purple is chasing a loose ball in white's front court as ball is going out of bounds along the sideline **FOULS**

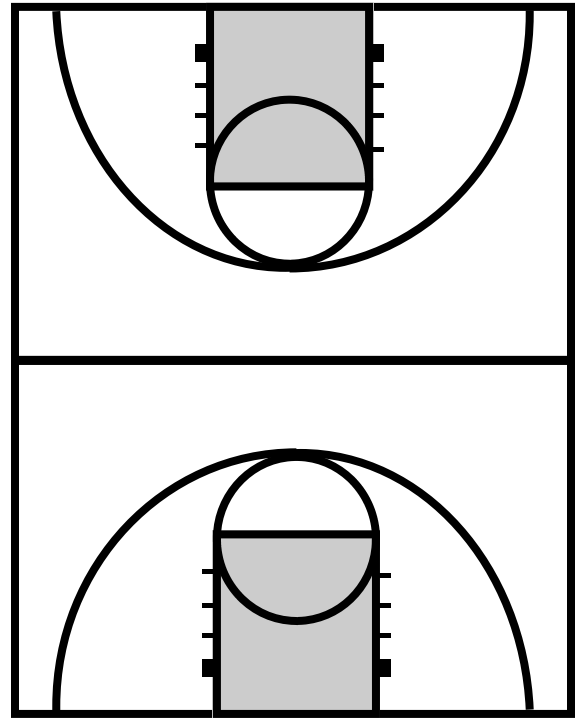
6 **6**



TEAM	SCORE	Time-Outs	Team Fouls	Arrow	Time	Possession
Purple	66	0	6	Purple	0:05.9	
White	64	1	6			

W

WASHINGTON

BASKETBALL

PURPLE  **WHITE**

64 **0:03.1** **64**

FOULS **6** White team head coach just ejected arguing no foul call. White ball on side after 2 technical FTs **FOULS** **6**

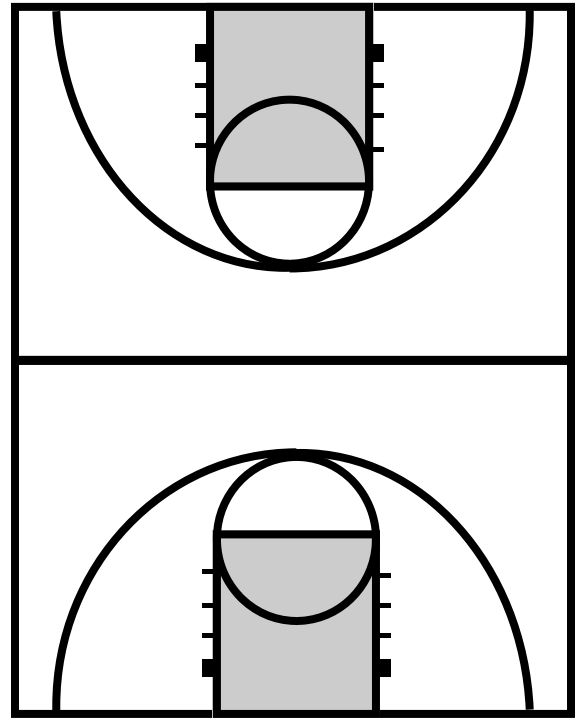

TEAM	SCORE	Time-Outs	Team Fouls	Arrow	Time	Possession
Purple	64	0	6	Purple	0:03.1	
White	64	1	6			

W

WASHINGTON

BASKETBALL

PURPLE  **WHITE**

66 **0:10.1** **64**

FOULS **6** FOULS **6**

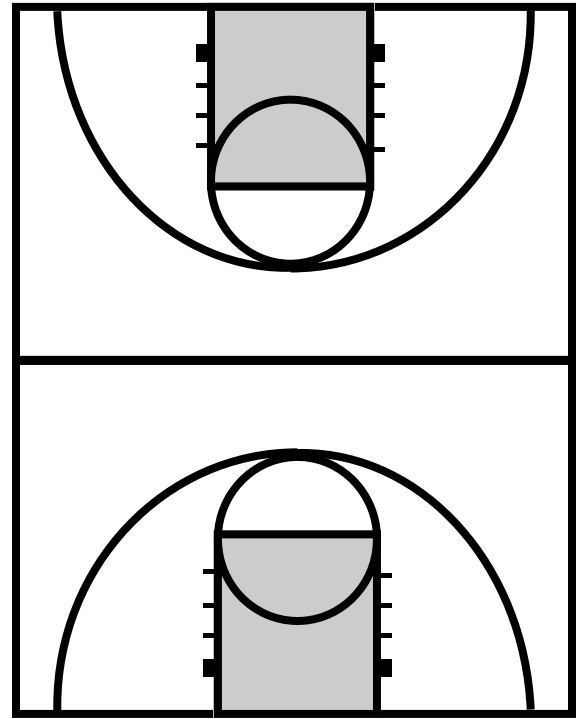

TEAM	SCORE	Time-Outs	Team Fouls	Arrow	Time	Possession
Purple	66	0	3	Purple	0:10.1	
White	64	0	6			

W

WASHINGTON

BASKETBALL

PURPLE  **WHITE**

66 **0:4.1** **61**

FOULS White ball under purple basket, can run baseline. **FOULS**

6 **6**

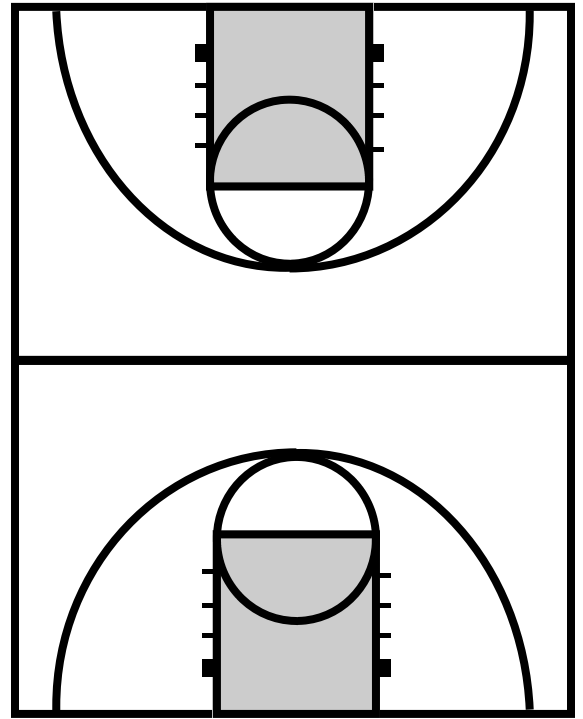

TEAM	SCORE	Time-Outs	Team Fouls	Arrow	Time	Possession
Purple	66	0	6	Purple	0:04.1	
White	61	0	6			

W

WASHINGTON

BASKETBALL

PURPLE

56

FOULS

6



0:4.1

Third OT. White has 4 starters fouled out but still have best three point shooter available. Ball on side in front of bench.

WHITE

54

FOULS

6

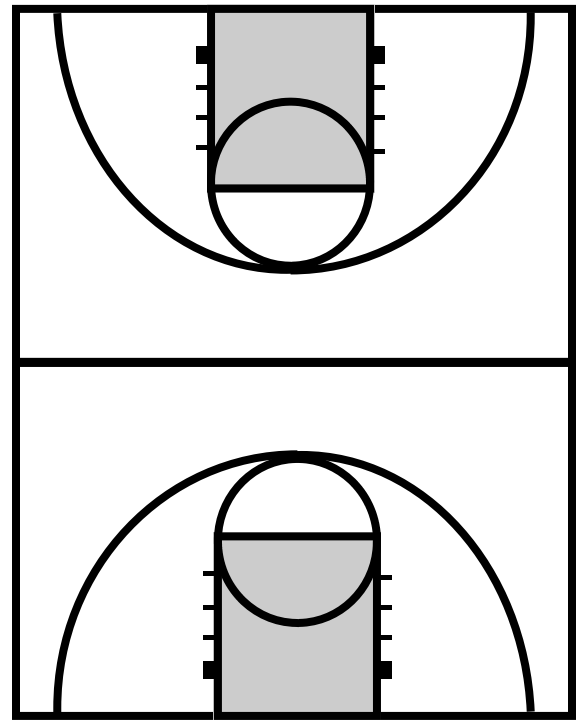

TEAM	SCORE	Time-Outs	Team Fouls	Arrow	Time	Possession
Purple	56	0	6	Purple	0:04.1	
White	54	0	6			

W WASHINGTON BASKETBALL

PURPLE

55

FOULS

6



WASHINGTON HUSKIES

0:22.5

Purple shots and misses has shot clock is expiring , but don't let white rebound the miss.

WHITE

54

FOULS

6

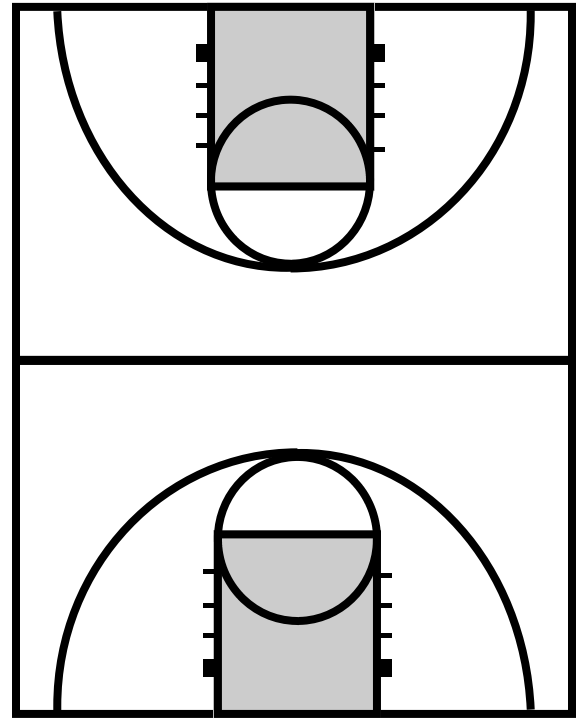

TEAM	SCORE	Time-Outs	Team Fouls	Arrow	Time	Possession
Purple	55	0	6	Purple	0:22.5	
White	54	0	6			

W WASHINGTON BASKETBALL

PURPLE  **WHITE**

55 **0:16.5** **54**

FOULS **6** **FOULS** **6**

Purple ball coming from half court. At some point make a terrible call against Purple. Play from there.

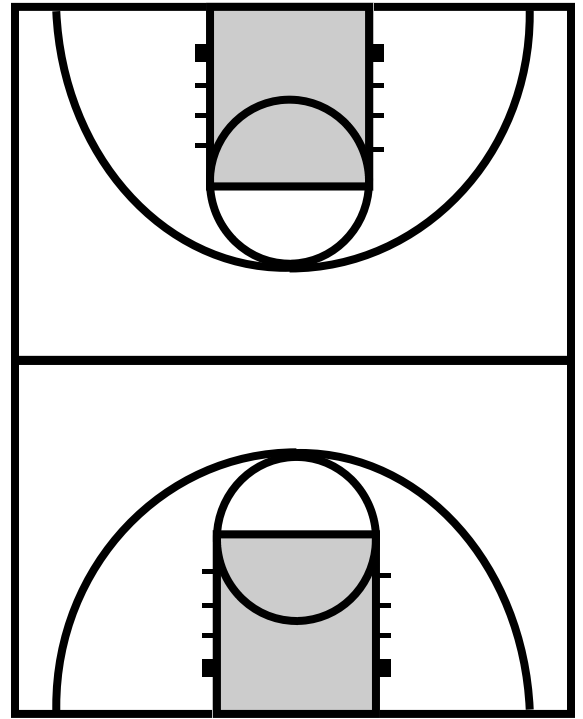

TEAM	SCORE	Time-Outs	Team Fouls	Arrow	Time	Possession
Purple	55	0	6	Purple	0:16.5	
White	54	0	6			

W

WASHINGTON

BASKETBALL

PURPLE  **WHITE**

50 **1:45** **48**

FOULS **6** **FOULS**

Purple ball on their side.
Two coaches use of-
fensvie/defensive subs
for remaining time.

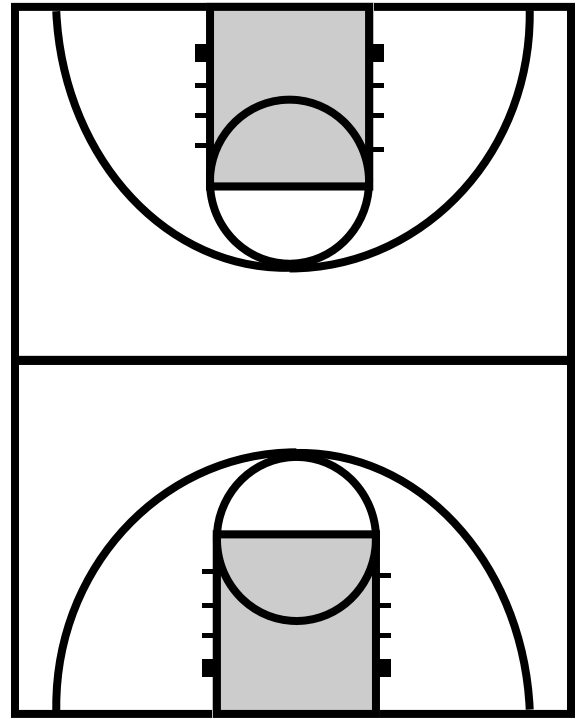

TEAM	SCORE	Time-Outs	Team Fouls	Arrow	Time	Possession
Purple	50	0	6	Purple	1:45	
White	48	0	6			

W

WASHINGTON

BASKETBALL

PURPLE  **WHITE**

53 0:29.8 48

FOULS Purple has ball and white is working trying to foul intentionally. **FOULS**

6 **6**

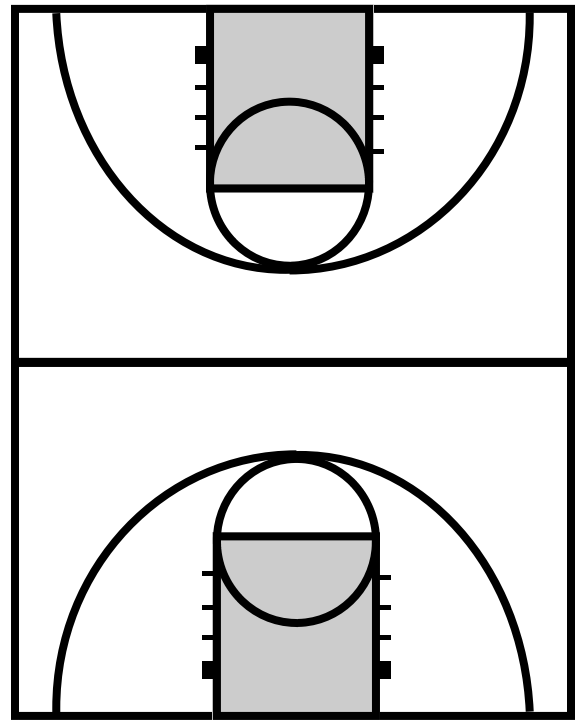

TEAM	SCORE	Time-Outs	Team Fouls	Arrow	Time	Possession
Purple	50	0	6	Purple	0:29.8	
White	48	0	6			

W

WASHINGTON

BASKETBALL