

RAZORBACKS

Softball

EIGHT NCAA TOURNAMENT APPEARANCES | 24 ALL-SEC SELECTIONS

2019 SCHEDULE

DATE	OPPONENT	SITE	TIME (CT)
Feb. 8, 2019	vs. Campbell!	Lake Charles, La.	3 p.m.
Feb. 8, 2019	vs. McNeese State!	Lake Charles, La.	8 p.m.
Feb. 9, 2019	vs. Samford!	Lake Charles, La.	12:30 p.m.
Feb. 9, 2019	vs. Lipscomb!	Lake Charles, La.	3 p.m.
Feb. 10, 2019	vs. Campbell!	Lake Charles, La.	9 a.m.
Feb. 14, 2019	vs. North Dakota State#	Puerto Vallarta, Mexico	3 p.m.
Feb. 14, 2019	vs. Washington#	Puerto Vallarta, Mexico	8:30 p.m.
Feb. 15, 2019	vs. Northern Colorado#	Puerto Vallarta, Mexico	3 p.m.
Feb. 16, 2019	vs. Sacramento State#	Puerto Vallarta, Mexico	3 p.m.
Feb. 21, 2019	SEMO^	BOGLE PARK	5 p.m.
Feb. 22, 2019	SEMO^	BOGLE PARK	4:45 p.m.
Feb. 22, 2019	SIU-Edwardsville^	BOGLE PARK	7 p.m.
Feb. 23, 2019	Drake^	BOGLE PARK	2:30 p.m.
Feb. 23, 2019	SIU-Edwardsville^	BOGLE PARK	4:45 p.m.
Feb. 24, 2019	IUPUI^	BOGLE PARK	12:15 p.m.
Feb. 28, 2019	Omaha	BOGLE PARK	6 p.m.
March 1, 2019	Omaha	BOGLE PARK	4:45 p.m.
March 1, 2019	Nevada	BOGLE PARK	7 p.m.
March 2, 2019	Northwestern State	BOGLE PARK	4:45 p.m.
March 2, 2019	Boston University	BOGLE PARK	7 p.m.
March 3, 2019	Boston University	BOGLE PARK	12:15 p.m.
March 6, 2019	Missouri State	BOGLE PARK	5 p.m.
March 9, 2019	at Ole Miss*	Oxford, Miss.	4 p.m.
March 10, 2019	at Ole Miss*	Oxford, Miss.	5 p.m.
March 11, 2019	at Ole Miss*	Oxford, Miss.	6 p.m.
March 13, 2019	Tulsa	BOGLE PARK	6 p.m.
March 15, 2019	South Carolina*	BOGLE PARK	6 p.m.
March 16, 2019	South Carolina*	BOGLE PARK	1 p.m.
March 17, 2019	South Carolina*	BOGLE PARK	1 p.m.
March 22, 2019	at Tennessee*	Knoxville, Tenn.	3 p.m.
March 23, 2019	at Tennessee*	Knoxville, Tenn.	5 p.m.
March 24, 2019	at Tennessee*	Knoxville, Tenn.	11 a.m.
March 26, 2019	at Texas-Arlington (DH)	Arlington, Texas	11:30 a.m.
March 29, 2019	Kentucky*	BOGLE PARK	6 p.m.
March 30, 2019	Kentucky*	BOGLE PARK	1 p.m.
March 31, 2019	Kentucky*	BOGLE PARK	1 p.m.
April 5, 2019	at Florida*	Gainesville, Fla.	5 p.m.
April 6, 2019	at Florida*	Gainesville, Fla.	5 p.m.
April 7, 2019	at Florida*	Gainesville, Fla.	2 p.m.
April 10, 2019	Wichita State (DH)	BOGLE PARK	4 p.m.
April 13, 2019	Furman (DH)	BOGLE PARK	1 & 3:30 p.m.
April 14, 2019	Furman	BOGLE PARK	12 p.m.
April 16, 2019	UAPB	BOGLE PARK	6 p.m.
April 19, 2019	LSU*	BOGLE PARK	6 p.m.
April 20, 2019	LSU*	BOGLE PARK	6 p.m.
April 21, 2019	LSU*	BOGLE PARK	1 p.m.
April 27, 2019	at Texas A&M*	College Station, Texas	8 p.m.
April 28, 2019	at Texas A&M*	College Station, Texas	7 p.m.
April 29, 2019	at Texas A&M*	College Station, Texas	6 p.m.
May 3, 2019	Auburn*	BOGLE PARK	6 p.m.
May 4, 2019	Auburn*	BOGLE PARK	5 p.m.
May 5, 2019	Auburn*	BOGLE PARK	1 p.m.
May 8-11	SEC Softball Tournament	College Station, Texas	TBD
May 17-19	NCAA Regionals	TBD	TBD
May 23-26	NCAA Super Regionals	TBD	TBD
May 30-June 5	NCAA Women's College World Series	Oklahoma City, Okla.	TBD

2019 ROSTER

#	Name	Position	Class	B/T	Height	Hometown/Previous
00	Carley Haizlip	OF	L/R	Senior	5-8	Midlothian, Texas
1	Maggie Hicks	IF/OF	R/R	Freshman	5-5	East End, Ark.
2	Valerie Ventura	IF	R/R	Freshman	5-6	Oxnard, Calif.
3	Larissa Cesena	OF	R/R	Freshman	5-7	Riverside, Calif.
4	Mary Haff	RHP	R/R	Sophomore	5-10	Winter Haven, Fla.
5	Ryan Jackson	OF	R/R	Junior	5-6	Chino Hills, Calif./Bethune-Cookman
7	Sydney Parr	OF	L/R	Junior	5-7	North Little Rock, Ark.
9	Autumn Storms	RHP	R/R	Junior	5-10	Temecula, Calif.
10	Haydi Bugarin	IF/OF	R/R	Senior	5-3	San Antonio, Texas
11	Taylor Greene	C	R/R	Freshman	5-2	Milton, Ga.
13	Kayla Green	C	R/R	Sophomore	5-9	Temecula, Calif.
16	Keely Edwards	IF	R/R	Junior	5-6	Harrisburg, Ark.
18	Ashley Diaz	IF	R/R	Senior	5-10	South El Monte, Calif.
21	Lauren Graves	RHP	R/R	Junior	5-8	White Hall, Ark./Maryland
22	Linnie Malkin	IF	R/R	Sophomore	5-11	Broomfield, Colo.
23	Hannah McEwen	OF	L/R	Sophomore	5-7	San Diego, Calif.
24	Nicole Duncan	C	R/R	Sophomore	5-7	Centralia, Mo.
25	Braxton Burnside	IF	R/R	Junior	5-6	Paragould, Ark./Missouri
28	Sydney Benz	IF	R/R	Senior	5-5	Carol Stream, Ill./Louisville
41	Danielle Gibson	IF	R/R	Sophomore	6-0	Murrieta, Calif./Arizona State
42	Sam Torres	OF	L/L	Freshman	5-2	CTemecula, Calif.
55	Katie Warrick	IF/RHP	R/R	Senior	6-0	Capel Hill, Tenn./UT Martin
66	Aly Manzo	IF	L/R	Junior	5-7	Roseville, Calif.

Head Coach.....	Courtney Deifel (Fourth Season)
Assistant Coach.....	Yolanda McRae (Fourth Season)
Assistant Coach.....	Matt Meuchel (Third Season)
Volunteer Assistant.....	Shana Easley (First Season)
Director of Operations.....	Paige Williams (Fourth Season)

TEAM INFORMATION

2018 Overall Record.....	42-17
2018 SEC Record.....	12-12
NCAA Postseason.....	Norman Super Regional
SEC Finish.....	7th
Home Record.....	27-2
Away Record.....	4-13
Neutral Record.....	11-2
Letterwinners Returning/Lost.....	14/7
Starters Returning/Lost.....	9/5
Newcomers.....	9

COACHING STAFF

Head Coach.....	Courtney Deifel
Record at Arkansas.....	90-80 (.529)
Career Record.....	117-107 (.522)
Assistant Coaches.....	Yolanda McRae, Matt Meuchel
Volunteer Assistant.....	Shana Easley
Director of Operations.....	Paige Williams
Softball Office Phone.....	479-575-3147

TEAM HISTORY

First Year of Program.....	1997
All-Time Overall Record.....	613-714-1 (.465)
All-Time SEC Record.....	199-403 (.330)
SEC Championships/Last.....	None
NCAA Appearances/Last.....	Eight/2018

UNIVERSITY INFORMATION

Location.....	Fayetteville, Ark.
Founded.....	March 27, 1871
Enrollment.....	27,778
Nickname.....	Razorbacks
Colors.....	Cardinal & White
Affiliation.....	NCAA Division I
Conference.....	Southeastern (SEC)
Chancellor.....	Dr. Joseph E. Steinmetz
Director of Athletics.....	Hunter Yurachek
Faculty Athletic Rep.....	Gerald Jordan
University Website.....	uark.edu
Athletics Website.....	ArkansasRazorbacks.com

* Southeastern Conference Game | ! Cowgirl Classic (McNeese State Host) | # Puerto Vallarta College Challenge
^ Razorback Invitational | Woo Pig Classic

All home games played at Bogle Park (1,200)
All time central and subject to change



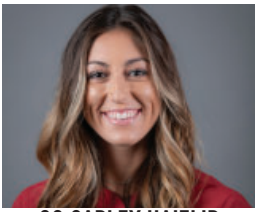

00 CARLEY HAZLIP
SR | OF | 5-8 | L/R
Midlothian, Texas

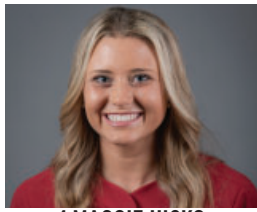

1 MAGGIE HICKS
FR | IF/OF | 5-5 | R/R
East End, Ark.



2 VALERIE VENTURA
FR | IF | 5-6 | R/R
Riverside, Calif.

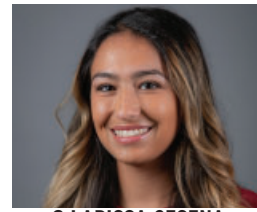

3 LARISSA CESENA
FR | OF | 5-7 | R/R
Riverside, Calif.



4 MARY HAFF
SO | RHP | 5-10 | R/R
Winter Haven, Fla.



5 RYAN JACKSON
SO | OF | 5-7 | R/R
Bethune-Cookman | Chino Hills, Calif.



7 SYDNEY PARR
JR | OF | 5-7 | L/L
North Little Rock, Ark.



9 AUTUMN STORMS
Jr | RHP | 5-10 | R/R
Temecula, Calif.



10 HAYDI BUGARIN
SR | OF | 5-3 | R/R
San Antonio, Texas



11 TAYLOR GREENE
FR | C | 5-2 | R/R
Milton, Georgia



13 KAYLA GREEN
SO | C | 5-9 | R/R
Temecula, Calif.



16 KEELY EDWARDS
JR | IF | 5-9 | R/R
Harrisburg, Ark.



18 ASHLEY DIAZ
SR | IF | 5-10 | R/R
South El Monte, Calif.



21 LAUREN GRAVES
JR | RHP | 5-8 | R/R
Maryland | White Hall, Ark.



22 LINNIE MALKIN
SO | IF | 5-11 | R/R
Broomfield, Colo.



23 HANNAH MCEWEN
SO | OF | 5-7 | L/R
San Diego, Calif.



24 NICOLE DUNCAN
SO | C | 5-7 | R/R
Centralia, Mo.



25 BRAXTON BURNSIDE
JR | INF | 5-R | R/R
Missouri | Paragould, Ark.



28 SYDNEY BENZ
SR | INF | 5-5 | R/R
Louisville | Carol Stream, Ill.



41 DANIELLE GIBSON
SO | INF | 6-0 | R/R
Arizona State | Murrieta, Calif.



42 SAM TORRES
FR | OF | 5-2 | L/L
Temecula, Calif.



55 KATIE WARRICK
SR | UTL | 6-0 | R/R
UT Martin | Chapel Hill, Tenn.



66 ALY MANZO
JR | INF | 5-7 | R/R
Roseville, Calif.

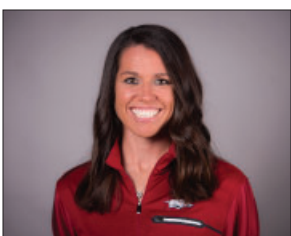

COURTNEY DEIFEL
Head Coach
4th Season

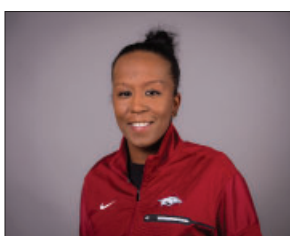

YOLANDA MCRAE
Assistant Coach
4th Season

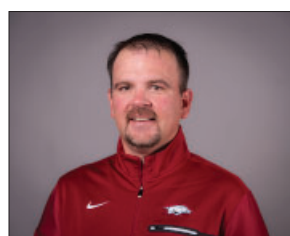

MATT MEUCHEL
Assistant Coach
3rd Season