

RAZORBACKS

Softball

EIGHT NCAA TOURNAMENT APPEARANCES | 24 ALL-SEC SELECTIONS

2019 SCHEDULE/RESULTS

OVERALL: 22-9 | SEC: 4-5
H: 12-4 | A: 3-4 | N: 7-1

DATE	OPPONENT	TIME/RESULT
F8	Campbell!	W, 7-3
F8	at McNeese (RV)!	W, 6-0
F9	Samford!	W, 6-1
F9	Lipscomb!	W, 5-0
F10	Campbell!	W, 8-0 (6)
F14	North Dakota State #	W, 7-6
F14	#5 Washington #	L, 3-2
F15	Northern Colorado #	W, 11-0 (5)
F16	Sacramento State #	W, 8-2
F21	vs SEMO%	W, 7-1
F22	vs SEMO%	L, 6-1
F22	vs SIU-E%	W, 2-1
F23	vs Drake (RV)%	L, 3-1
F23	vs SIU-E%	W, 15-3 (5)
F24	vs IUPUI%	W, 10-2 (5)
F28	Omaha^	W, 2-0
F28	Northwestern State^	W, 8-2
M1	Omaha^	W, 9-0 (5)
M1	Nevada^	W, 9-6
M2	Boston University^	W, 4-2
M2	Boston University^	W, 12-7
M9	at Ole Miss*	W, 10-4
M10	at Ole Miss*	L, 12-0 (5)
M11	at Ole Miss*	L, 6-2
M13	vs Tulsa	L, 2-1
M15	vs #16 South Carolina*	W, 3-2
M16	vs #16 South Carolina*	W, 7-4
M17	vs #16 South Carolina*	L, 9-6
M22	at #6 Tennessee*	L, 6-4
M23	at #6 Tennessee*	W, 1-0
M24	at #6 Tennessee*	L, 5-2
M26	at UT-Arlington ()	11:00 AM
M26	at UT-Arlington ()	TBD
M29	vs #15 Kentucky*	SECN+ 6:00 PM
M30	vs #15 Kentucky*	SECN+ 1:00 PM
M31	vs #15 Kentucky*	SECN+ 1:00 PM
A2	at Missouri State	5:00 PM
A5	at #7 Florida*	SECN+ 5:00 PM
A6	at #7 Florida*	SEC Network 5:00 PM
A7	at #7 Florida*	ESPN2 NOON
A10	vs Wichita State (DH)	SECN+ 4:00 PM
A13	vs Furman (DH)	SECN+ 1:00 PM
A14	vs Furman	SECN+ NOON
A16	vs UAPB	SECN+ 6:00 PM
A18	vs #9 LSU*	SECN+ 6:00 PM
A19	vs #9 LSU*	SECN+ 6:00 PM
A20	vs #9 LSU*	ESPNU 1:00 PM
A27	at Texas A&M*	SEC Network 8:00 PM
A28	at Texas A&M*	SEC Network 7:00 PM
A29	at Texas A&M*	SEC Network 6:00 PM
M3	vs #20 Auburn*	SECN+ 6:00 PM
M4	vs #20 Auburn*	5:00 PM
M5	vs #20 Auburn*	SECN+ 1:00 PM
M8	SEC Tournament\$	
M17	NCAA Regionals@	
M23	NCAA Super Regionals@	
M30	NCAA Women's College World Series	

! Cowgirl Classic | #Puerto Vallarta Challenge | %Razorback Invitational
^ Wood Pig Classic | * SEC games | \$ SEC Tournament | @ NCAA Tournament

Home games played at Bogle Park | Times central/subject to change



RAZORBACKS	FIRST LOOK - HEAD 2 HEAD	MAVERICKS
22-9	Record	16-14
4-5	Conference Record	6-3
.303	Batting Average	.305
799	At Bats	802
176	Runs	157
242	Hits	245
46	Doubles	33
5	Triples	5
28	Home Runs	11
165	Runs Batted In	142
.478	Slugging Percentage	.400
11-12	Stolen Bases-Attempts	50-62
89	Walks	100
167	Strikeouts	65
.390	On-Base Percentage	.389
2.12	Team ERA	3.43
5.51	Opponent ERA	4.40
3	Saves	1
32	Walks Allowed	53
230	Strikeouts	86
.215	Batting Average Against	.290
46	Errors	26

Keys to a Victory

Errors have cost the Hogs 37 runs this evening, including three runs during the series loss to #5 Tennessee. Arkansas will have to play a clean game to prevent extra base hits and UTA base runners. The Razorback pitching staff has been lights out for the Hogs this season, but UTA has given up only 65 outs at the plate this year, so the pitcher-batter dual will test the Hogs in the circle.

In the Polls

After dropping three straight to unranked teams, the Razorbacks dropped in the polls but remained in the top 20, a series win over #16 South Carolina helped the Hogs cruise into Week 6 ranked #15 by USA Today/NFCA, #18 by ESPN/USA Softball and #18 by Softball America

10 Years at Bogle

The 2019 season marks the 10th season in Bogle Park - since its opening, the Hogs have played 243 games inside the park, for a combined 134-109 record.

Lights Out in Knoxville

Mary Haff recorded a career-high 15 strikeouts against the Lady Vols in game two of the series (March 23, 2019). Her K-count was a game-high among SEC pitchers this season. She is currently ranked 2nd in Division 1 for Strikeout-to-Walk Ratio (11.09) and as a team, the Hogs are ranked 1st (7.19).

Stellar Comeback

The Razorbacks strung together seven-runs in the sixth inning of Saturday's game against #16 South Carolina, to erase a four-run deficit and defeat the Gamecocks and secure the series with a 7-4 victory. The seven runs is the

WHERE CAN I FIND...

Quick Facts/Roster	2
Milestone Watch/What Happens When...	3
Bogle Park/The SEC	4
Scouting the Competition	5
Head Coach Courtney Deifel	6
The Last Time	7
Statistics & Starters	8-13
The Hitters & Pitchers	14-17
TV/Headshot Roster	18



WEEKLY SCHEDULE

Tuesday, March 26
Game 1 at 11:00am (CT)

LOCATION

Arlington, Texas
Allan Saxe Field (Cap. 622)

BROADCAST INFORMATION

Live Stats

Game 1 - <http://statb.us/v/ark/255269>
Game 2 - <http://statb.us/v/ark/255270>

Watch

Mavericks All-Access
<https://utamavs.com/watch/?Live=81>

Follow

Twitter at @RazorbackSB

most scored in an inning by the Hogs this season and was highlighted by back-to-back home runs, a go-ahead grand slam by Ashley Diaz and a solo by Aly Manzo.

Just Keep Running, Just Keep Running

Arkansas has looked to three different Razorbacks to add speed to the bases this season: freshman Sam Torres, sophomore Keely Edwards, and senior Carley Haizlip. Together the trio has contributed 24 runs Edwards and Torres together have contributed 18.

Reaching For the Stars - Or First Base

Hannah McEwen capped off a 26-game reached-base streak at #5 Tennessee on Sunday (March 24). McEwen has earned a hit in all but three games this season, McEwen also built a 14-game hit streak as well, the longest by any Hog this season.

Dual Threat Duncan

When Nicole Duncan arrived in Fayetteville last year - she was under the impression she'd be seeing most of her PT from behind the plate, but Duncan has now started in 21 of the Hogs' 28 games at second base and falling in the six or seventh hole of the lineup - since becoming a starter. Duncan has scored 12 runs, and tallied 12 hits, 9 RBI and 2 home runs. She's a target at the plate with 10 walks and 10 HBP calls as well - boasting a .410 OBP.

History Made

Sophomore Danielle Gibson made history on Saturday night (Feb. 23) when she rocketed four home runs in Bogle Park in the 15-3 win over SIUE. The four home runs tie an NCAA record reached only five times before, but what makes Gibson special is that she hit for the home run cycle - done only

2018 TEAM QUICK FACTS

TEAM INFORMATION

2018 Overall Record _____ 47-12
 2018 SEC Record _____ 12-12
 NCAA Postseason _____ Normal Super Regional
 SEC Finish _____ 7th
 Home Record _____ 27-2
 Away Record _____ 4-13
 Neutral Record _____ 11-2
 Letterwinners Returning/Lost _____ 14/7
 Starters Returning/Lost _____ 9/5
 Newcomers _____ 9

COACHING STAFF

Head Coach _____ Courtney Deifel (Fourth Season)
 Record at Arkansas _____ 119-89 (.558)
 Career Record _____ 139-116 (.545)
 Assistant Coach _____ Yolanda McRae (Fourth Season)
 Assistant Coach _____ Matt Meuchel (Third Season)
 Volunteer Assistant _____ Shana Easley (First Season)
 Director of Operations _____ Paige Williams (Fourth Season)

TEAM HISTORY

First Year of Program _____ 1997
 All-Time Record _____ 634-722-1 (.467)
 All-Time SEC Record _____ 202-407 (.332)
 SEC Championships/Last _____ None
 NCAA Appearances/Last _____ Eight/2018
 Highest Preseason Rank _____ 12/14 (2018)
 Highest Preseason SEC _____ 5th (2018)
 Highest In-Season Rank _____ 10/12(Wk 1)

UNIVERSITY INFORMATION

Location _____ Fayetteville, Ark.
 Founded _____ March 27, 1871
 Enrollment _____ 27,558
 Nickname _____ Razorbacks
 School Colors _____ Cardinal and White
 Affiliation _____ NCAA Division I
 Conference _____ Southeastern (SEC)
 Chancellor _____ Dr. Joseph E. Steinmetz
 Vice Chancellor/Director of Athletics _____ Hunter Yurachek
 Faculty Athletic Representative _____ Gerald Jordan
 University Website _____ www.uark.edu
 Athletics Website _____ ArkansasRazorbacks.com

COMMUNICATIONS

Asst AD for Communications _____ Kyle Parkinson
 Associate Director _____ Jeri Thorpe
 Associate Director _____ Mike Cawood
 Assistant Director (SB Contact) _____ Jessica Roberson
 Email _____ JR098@uark.edu
 Office# _____ 479-555-7089
 Cell# _____ 479-200-2432
 Assistant Director _____ Michael Minshew
 Assistant Director _____ Jeff Smith
 Assistant Director _____ John Thomas
 Intern _____ Devan Lawson
 Intern _____ Jordan Manning
 Digital Strategist _____ Taylor McGillis
 Graphic Designer _____ Trent Daniel
 Assistant Graphic Designer _____ AJ Enloe
 Secretary _____ Mary Lynn Gibson

Mailing Address
 Razorback Communications
 PO Box 7777
 Fayetteville, AR 72702-7777

Overnight Address
 Razorback Communications
 1240 W. Leroy Pond Dr.
 Fayetteville, AR 72701



#	NAME	POSITION	B/T	CLASS	HEIGHT	PREVIOUS	HOMETOWN
00	Carley Haizlip	OF	L/R	Senior	5-8	Midlothian	Midlothian, Texas
1	Maggie Hicks	INF/OF	R/R	Freshman	5-5	Sheridan HS	East End, Ark.
2	Valerie Ventura	INF	R/R	Freshman	5-6	Rio Mesa HS	Oxnard, Calif.
3	Larissa Cesena	OF	R/R	Freshman	5-7	Martin Luther King HS	Riverside, Calif.
4	Mary Haff	RHP	R/R	Sophomore	5-10	Lake Region HS	Winter Haven, Fla.
5	Ryan Jackson	OF	R/R	Junior	5-6	Bethune-Cookman	Chino Hills, Calif.
7	Sydney Parr	OF	L/R	Junior	5-7	North Little Rock	North Little Rock, Ark.
9	Autumn Storms	RHP	R/R	Junior	5-10	Great Oak HS	Temecula, Calif.
10	Haydi Bugarin	INF/OF	R/R	Senior	5-3	East Central HS	San Antonio, Texas
11	Taylor Greene	C	R/R	Freshman	5-2	Cambridge HS	Milton, Ga.
13	Kayla Green	C	R/R	Sophomore	5-9	Great Oak HS	Temecula, Calif.
16	Keely Edwards	INF	R/R	Junior	5-6	Harrisburg	Harrisburg, Ark.
18	Ashley Diaz	INF	R/R	Senior	5-10	South El Monte	South El Monte, Calif.
21	Lauren Graves	RHP	R/R	Junior	5-8	Maryland	White Hall, Ark.
22	Linnie Malkin	INF	R/R	Sophomore	5-11	Broomfield	Broomfield, Colo.
23	Hannah McEwen	OF	L/R	Sophomore	5-7	Patrick Henry HS	San Diego, Calif.
24	Nicole Duncan	C	R/R	Sophomore	5-7	Centralia	Centralia, Mo.
25	Braxton Burnside	INF	R/R	Junior	5-6	Missouri	Paragould, Ark.
41	Danielle Gibson	INF	R/R	Sophomore	6-0	Arizona State	Murrieta, Calif.
28	Sydney Benz	INF	R/R	Senior	5-5	Louisville	Carol Stream, Ill.
42	Sam Torres	OF	L/L	Freshman	5-2	Chaparral HS	Temecula, Calif.
55	Katie Warrick	INF/RHP	R/R	Senior	6-0	UT Martin	Chapel Hill, Tenn.
66	Aly Manzo	INF	L/R	Junior	5-7	Roseville	Roseville, Calif.

COACHING/SUPPORT STAFF

Head Coach _____ Courtney Deifel (Fourth Season)
 Assistant Coach _____ Yolanda McRae (Fourth Season)
 Assistant Coach _____ Matt Meuchel (Third Season)
 Volunteer Assistant _____ Shana Easley (First Season)
 Director of Operations _____ Paige Williams (Fourth Season)

PRONUNCIATION GUIDE

Carley Haizlip HAZE-lip
 Larissa Cesena Suh-SANE-ya
 Haydi Bugarin HY-dee BOO-gair-in
 Linnie Malkin Mall-kin
 Hannah McEwen Muh-CUE-in
 Aly Manzo Allie MAHN-zo

Courtney Deifel DIE-ful
 Matt Meuchel Michael

USA TODAY/NFCA TOP 25

#	Team	2019 Record	Last Week
1	UCLA (31)	25-1	1
2	Oklahoma	25-2	2
3	Florida State (1)	27-3	3
4	Alabama	31-0	4
5	Tennessee	22-4	6
6	Florida	24-5	7
7	Washington	22-6	5
8	LSU	23-6	9
9	Louisiana	23-3	10
10	Texas	25-6	11
11	Arizona	21-7	12
12	Georgia	25-6	8
13	Kentucky	20-7	15
14	Texas Tech	27-2	13
15	Arkansas	21-7	14
16	South Carolina	21-7	16
17	Auburn	26-4	20
18	Arizona State	22-8	17
19	James Madison	15-5	22
20	Minnesota	19-8	21
21	Oklahoma State	20-7	18
22	Indiana	25-6	19
23	Wisconsin	21-3	23
24	Ole Miss	21-7	RV
25	Michigan	15-10	25

New to Poll: No. 24 Ole Miss

Dropped Out: No. 24 Boise State

Receiving Votes: Virginia Tech (42), Northwestern (37), Illinois (21), Boise State (15), Stanford (13), Notre Dame (10), UNLV (9), Colorado State (6), Oregon State (6), Baylor (5), Mississippi State (5), Louisiana Tech (2), Missouri (1), USC Upstate (1).

ESPN.COM/USA SOFTBALL TOP 25

#	Team	2019 Record	PVS
1	UCLA (20)	25-1	1
2	Oklahoma	25-2	2
3	Alabama	31-0	4
4	Florida State	27-3	3
5	Tennessee	22-4	5
6	LSU	23-6	8
7	Florida	24-5	7
8	Washington	22-6	6
9	Louisiana	23-3	11
10	Arizona	21-7	12
11	Texas	25-6	13
12	Texas Tech	27-2	10
13	Auburn	26-4	16
14	Kentucky	20-7	18
15	Georgia	25-6	9
16	Arizona State	22-8	19
17	Oklahoma State	20-7	14
18	Arkansas	21-7	17
19	Minnesota	19-8	21
20	Indiana	25-6	15
21	James Madison	15-5	23
22	Wisconsin	21-3	22
23	Ole Miss	21-7	RV
24	Virginia Tech	21-4	25
25	Michigan	15-10	24

Dropped Out: South Carolina (20)

New to Poll: Ole Miss (RV)

Others receiving votes: South Carolina (60), Northwestern (41), Illinois (22), Boise State (11), Stanford (10), Houston (8), Oregon State (8), USC Upstate (6), Missouri (1), Notre Dame (1), South Florida (1)



RECORD WATCH

RECORD TO REACH	CUR.	REC.	NEEDS
Ashley Diaz SR INF			
Career HRs (No.5)	25	25	+1
Career RBI (No.3)	119	121	+2
DBL Plays Turned (No.1)	39	43	+4
Putouts (No.4)	1189	1234	+45
Sacrifice Flies (No.1)	8	10	+2
Autumn Storms JR RHP			
Career Wins (No.4)	38	53	+15
Career SOs (No.7)	313	359	+46
Career Saves (T-4)	5	7	+2
Games Started (No.6)	74	79	+5
Mary Haff SO RHP			
Career Wins (No.4)	41	53	+12
Career SOs (No.5)	371	373	+2
Career Shutouts (No.2)	17	20	+3

Career Multi-Hit Games

Ashley Diaz.....	45
Hannah McEwen.....	28
Katie Warrick.....	16
Kayla Green.....	14
Haydi Bugarin.....	11
Danielle Gibson.....	10
Sydney Parr.....	9
Aly Manzo.....	7
Linnie Malkin.....	3
Nicole Duncan.....	2
Maggie Hicks.....	1
Ryan Jackson.....	1

Career Multi-RBI Games

Ashley Diaz.....	32
Hannah McEwen.....	15
Katie Warrick.....	14
Kayla Green.....	11
Danielle Gibson.....	7
Haydi Bugarin.....	6
Sydney Parr.....	4
Maggie Hicks.....	2
Linnie Malkin.....	1
Aly Manzo.....	1
Sydney Benz.....	1

WHAT HAPPENS WHEN

OVERALL	22-9
SEC	4-5
HOME	12-4
AWAY	3-4
NEUTRAL	7-1
VS RANKED OPPONENTS	3-4

GAME LENGTH

FIVE INNINGS	4-1
SIX INNINGS	1-0
SEVEN INNINGS	17-8
EXTRA INNINGS	0-0

SITUATION

DAY GAME (BEFORE 6PM)	15-5
NIGHT GAME (6PM OR LATER)	7-4
ARKANSAS SCORES FIRST	19-4
OPPONENT SCORES FIRST	3-5
ARKANSAS SCORES IN FIRST INN.	13-1
OPPONENT SCORES IN FIRST INN.	2-3
VS RHP	20-7
VS LHP	2-2
ONE-RUN GAME	4-2
TWO-RUN GAME	2-2
5+ RUN GAME	13-2
LEADING AFTER SIX INNINGS	16-1
TRAILING AFTER SIX INNINGS	0-7
TIED AFTER SIX INNINGS	1-0

STATISTICS

SCORES 0-2 RUNS	3-7
SCORES 3-5 RUNS	3-1
SCORES 6-9 RUNS	11-1
SCORES 10+ RUNS	5-0
OPP. SCORES 0-2 RUNS	15-1
OPP. SCORES 3-5 RUNS	4-3
OPP. SCORES 6-9 RUNS	3-4
OPP. SCORES 10+ RUNS	0-1
MORE HITS THAN OPPONENT	19-2
FEWER HITS THAN OPPONENT	2-7
HITS ARE TIED	1-0
MADE NO ERRORS	7-1
MADE ONE ERROR	10-2
MADE 2+ ERRORS	5-6

BY DAY

SUNDAY	2-2
MONDAY	0-1
TUESDAY	0-0
WEDNESDAY	0-1
THURSDAY	4-1
FRIDAY	7-2
SATURDAY	8-1

BY MONTH

FEBRUARY	14-3
MARCH	8-6
APRIL	0-0
MAY	0-0



HOME ATTENDANCE TOP 10

OVERALL #	Draw	Opponent	Date
1	3,448	Ole Miss	4-28-2018
2	2,858	#16 South Carolina	3-16-2019
3	2,756	Missouri	3-24-2018
4	2,142	Wichita State	5-20-2018
5	2,023	Georgia	5-6-2017
6	2,011	Wichita State	5-19-2018
7	1,985	DePaul	5-18-2018
8	1,544	#14 Tennessee	3-18-2017
9	1,531	#9 Oklahoma	4-20-2016
10	1,401	Ole Miss	4-29-2018

HOME OPENER

#	Draw	Opponent	Date
1	961	Drake	2-27-2016
2	833*	Oklahoma	2-2-2001
3	715	#19 La.-Lafayette	3-5-2010
4	604	#24 Auburn	3-11-2011
5	518*	Oregon	2-23-2002
6	510	Ball State	2-27-2009
7	505	Nebraska	3-3-2017
8	401	Butler	2-13-2014
9	373	Tennessee State	2-24-2012
10	372	Tulsa	3-10-2015

* - at Lady Back Yard

2019 TEAM HIGHS

At bats	34	vs Sacramento State	2/16
Runs scored	15	vs SIU-Edwardsville	2/23
Hits	15	vs SIU-Edwardsville	2/23
RBI	14	vs SIU-Edwardsville	2/23
Doubles	6	vs Northern Colorado	2/15
Triples	2	vs SIU-Edwardsville	2/23
Home runs	4	vs SIU-Edwardsville	2/23
Walks	6	vs Ole Miss	3/9
Strikeouts	13	t #5 Tennessee	3/22
Sac hits	2	vs Tulsa	3/14
Sac flies	2	vs Boston	3/2
Stolen bases	4	vs Sacramento State	2/16
Hit by pitch	3	vs North Dakota State	2/14
Runners LOB	13	vs Washington	2/14
	11	vs Southeast Missouri	2/22
Putouts	21	20 Times	----
Assists	14	vs Samford	2/9
Errors	5	vs Campbell	2/8
Passed Balls	1	at Ole Miss	3/11
DPs turned	1	Four Times	----
Innings	7.0	21 Times	----
Runs allowed	12	at Ole Miss	3/10
Earned allowed	7	at Ole Miss	3/10
Walks allowed	3	vs South Carolina	3/16
Strikeouts	15	at #5 Tennessee	3/23
Hits allowed	11	vs Boston	3/2
Doubles allowed	3	at Ole Miss	3/10
Triples allowed	1	Twice	----
HRs allowed	2	vs Southeast Missouri	2/22
Wild pitches	2	vs SIUE	2/22
Hit batters	4	at Ole Miss	3/9



As part of the their 2019 schedule, the Razorbacks are set to play 32 home games at Bogle Park and will face 18 teams overall that played in last year's NCAA Tournament, including nine that advanced to the Super Regionals.

twice before EVER, and in only four innings... a feat special to Gibson alone. Her 4 dingers and 10 RBI stand as a single game record in Division I softball in 2019.

Circle is Always Haff Full

Haff was an all-star on the mound for the Hogs during the Wooo Pig Classic, walking only one in over 22 innings of work. Her success in the circle has earned her SEC Pitcher of the Week (March 4). Haff recorded 34 strikeouts in five appearances for a cumulative .62 ERA. She gave up no free bases on balls in four of five games, bringing her season total to nine appearances (seven starts) without a walk. She allowed only eight hits and pitched a complete, one-hitter against Omaha on Saturday (March 2). She tallied her first save of the season against Nevada.

New Face in the Crowd

Junior transfer Lauren Graves made her first appearance as a Hog on Saturday (Feb. 23) against SIUE. She transferred to Arkansas after two years at Maryland. Graves tagged in again on Sunday (Feb. 24) against IUPUI and has since recorded three Ks in three innings pitched, while giving up three earned runs.

Gibson Rakes in Awards with Stellar Weekend

Gibson's record-breaking weekend brought more than recognition, it also came with USA Softball Co-Player of the Week, SEC Co-Player of the Week, and NCAA Play of the Week. The USA Softball award is the first for Arkansas since 2017.

Career Night for Storms

Junior right-hand pitcher, Autumn Starts pitched a complete 7-1 win over SEMO in the Hogs' season opener on Thursday (Feb. 21). Storms recorded 13 strike outs in the victory, a season-high for the Razorbacks and a career-high for the California native.

May the Fourth Be with You

The Razorbacks have outscored opponents 43=14 in the fourth inning through 31 games - knocking seven of their long balls out in the fourth. Arkansas has only been out-scored in the 7th inning (6-11), and has allowed less than 10 runs in both the first inning. The Hogs have outscored all opponents, 176-98.

The Week 1 --> Week 2 Upgrade

The Hogs closed out week one with a .290 average at the plate, tallying 38 hits on 32 runs and gave up 21 strike outs. With slight changes, the team regrouped and in week two batted .371 (+.081), recorded 43 hits (+5), rattled off 14 multi-base hits (+2) and gave up only 15 Ks (-6).

Back in Bogle

Arkansas returns to Bogle Park for the first time since hosting the Fayetteville Regional, 275 days ago. In 2018, the Razorbacks were 27-2 at home, winning every series and dropping one game to Missouri (Mar. 24) and Alabama (Apr. 13). Since her arrival in Fayetteville, Coach Deifel is 53-28 in Bogle Park.

Multi-Hit Monsters

Through 31 games, 11 different Razorbacks have recorded multi-hit games. Six Hogs have recorded ten plus multi-hit games in their careers: Ashley Diaz, Hannah McEwen, Haydi Bugarin, Kayla Green, Katie Warrick, and Danielle Gibson. Diaz has accumulated 45 multi-hit games in the cardinal and white.

MEXICAN ROUNDUP

Arkansas made its first trip out of the country this past weekend, visiting beautiful Mexico for the Puerto Vallarta College Challenge. The Razorbacks claimed wins over North Dakota State, Northern Colorado and Sacramento State, while dropping a 3-2 heartbreaker to #5 Washington.

Puerto Vallarta All Tournament Selections

Cali-girls Autumn Storms and Kayla Green were both selected to the PV College Challenge All-Tournament team. Green finished with a .556 average at the plate, an improvement of over .350 points since a .200 average in week one. She tallied five hits while hitting three RBI and scoring two runs. Green also knocked out her first home run of the season against UNC. Storms appeared in three games for the Hogs, allowing not a single earned run and recording a save in Arkansas's win over Sacramento State. Against UNC, Storms secured an 11-0 run-rule win with only 47 pitches.

MAKING HISTORY... OVER AND OVER AGAIN

The Razorbacks made history in 2018 when they hosted an NCAA Regional and went on to earn the program's first trip to an NCAA Super Regional. Now, as they prepare for the 2019 season, the historical firsts keep rolling in, which include a preseason prediction of a fifth-place finish in the SEC. Arkansas also earned a program-best rank by USA Today/NFCA Coaches Poll and ESPN/USA Softball, where they were ranked 12th and 14th respectively.

THE MICHAEL JORDAN OF SEASON OPENERS

Friday (Feb. 8) marked the beginning of the 23rd season of Razorback softball. Overall, the program is 11-12 in season opening games. Arkansas has never hosted a season-opener, and has only played two in the Pelican State, going 1-1 in those games. Since her arrival in Fayetteville, Deifel is 3-1 in season openers, dropping the 2016 season-opener to Texas (4-1).

2019 SEC STANDINGS/SCHEDULE

Team	SEC	Overall	Streak
Alabama	5-1 .833	33-1 .971	L1
Auburn	5-1 .833	28-5 .848	W2
LSU	7-2 .778	28-6 .824	W6
Kentucky	6-3 .667	21-10 .677	L3
Tennessee	4-2 .667	26-5 .839	W1
Ole Miss	3-2 .600	22-8 .733	W1
Missouri	5-4 .556	16-12 .571	W3
Arkansas	4-5 .444	22-9 .710	L1
Florida	2-4 .333	27-6 .818	W3
South Carolina	2-6 .250	23-8 .742	L1
Texas A&M	2-7 .222	18-13 .581	W1
Georgia	1-5 .167	25-9 .735	L5
Mississippi State	1-5 .167	20-10 .667	L2

2019 SEC PLAYERS OF THE WEEK

WEEK ONE

Player: Kaylee Tow, Alabama
 Pitcher: Kelly Barnhill, Florida
 Freshman: Shelby Wickersham, LSU

WEEK TWO

Player: Cayla Drotar, South Carolina
 Pitcher: Kelly Barnhill, Florida
 Freshman: Montana Fouts, Alabama

WEEK THREE

Player: Jana Johns, South Carolina // Danielle Gibson, Arkansas
 Pitcher: Kelly Barnhill, Florida
 Freshman: Montana Fouts, Alabama

WEEK FOUR

Player: Kylan Becker, Ole Miss
 Pitcher: Mary Haff, Arkansas
 Freshman: Lacey Fincher, Georgia // Kayla Kowalik, Kentucky

WEEK FIVE

Player: Amanda Sanchez, LSU
 Pitcher: Autumn Humes, Kentucky
 Freshman: Montana Fouts, Alabama

WEEK SIX

Player: Autumn Gillespie, Ole Miss
 Pitcher: Maribeth Gorsuch, LSU
 Freshman: Kayla Kowalik, Kentucky

AROUND THE CONFERENCE – THROUGH 3/24

ARKANSAS (SEC)	UTA (SUN BELT)
9th	BATTING AVERAGE2nd
10th	SLUGGING PCT 5th
9th	ON BASE PCT 3rd
9th	RUNS SCORED 3rd
9th	HITS2nd
8th	RUNS BATTED IN..... 3rd
11th	HOME RUNS 8th
10th	WALKS 5th
4th	HIT BY PITCH 6th
1st	STRIKEOUTS 10th
6th	SAC BUNTS1st
1st	SAC FLIES 3rd
13th	STOLEN BASES 3rd
13th	STEAL ATTEMPTS2nd
7th	EARNED RUN AVERAGE..... 5th
3rd	BATTERS SO 9th
1st	WALKS ALLOWED2nd
9th	RUNS ALLOWED 4th
13th	FIELDING PCT.....2nd
1st	ERRORS 12th
11th	FLD DPS NR

SCOUTING THE COMPETITION

THE BASICS

UT Arlington | March 26
 Head Coach: Peejay Brun
 2018 Record: 30-28, 14-12 Sun Belt
 Postseason: NISC
 All-Time Series: 4-2

SERIES HISTORY (4-2)

H: 2-0 | A: 1-0 | N: 1-2

Last Ten
 Last Win 10-6 in Fayetteville (March 20, 2018)
 Last Win at home 10-6 in Fayetteville (March 20, 2018)
 Last Win on the road 2-1, February 12, 1999
 Coach Deifel vs Tennessee 2-0
 Last Win Sweep 2018
 Last Loss Sweep
 Longest Win Streak 2 wins, 2018
 On This Day Never Played

2-12-99	W, 2-1	Arlington
2-11-05	W, 5-4	Las Cruces, N.M.
2-18-05	L, 3-0	Corpus Christi, Texas
2-10-12	L, 4-1	Waco, Texas
3-20-18	W, 6-0	Fayetteville
3-20-18	W, 10-6	Fayetteville

FROM THE DESK OF THE MAVERICKS

Reaching Base: Two Mavericks have a streak of reaching base in the double-digits. Laura Curry has the season-long on base streak at 19 games and counting, while Whitney Walton has reached base in 16 straight games.

Top pf the Lineup: The first three batters have been a tough out for opponents this season as Whitney Walton, Krista Rude and Laura Curry have a combined .415 batting average in 27 out of the 30 games, one of them has reached base safely in the first inning.

Moving Up the Charts: Junior Reagan Wright has been known for her long ball since arriving at UTA in 2017. With her four home runs on the season, she now sits with 22 career bombs, tying her for the 5th most career home runs in UTA program history.

Against Top Competition: Today's game will be the 6th and 7th games against a Top 25 opponent this season for the Mavericks. They have currently won two – at #16 Baylor x2 – and lost three – at #18 Texas Tech x2, #1 UCLA. The Mavs are looking for their first win at home against a ranked opponent since defeating #22 Louisiana last April.

THE LAST TIME WE PLAYED – MARCH 20, 2018

Razorbacks Add to Home Run Total in DH Sweep

FAYETTEVILLE, Ark. - Junior Katie Warrick continued her recent hot streak Tuesday afternoon with five hits including two home run to help the Razorbacks sweep a midweek doubleheader against UT Arlington. Overall, Arkansas combined to hit four homers in the two-game set with three in the opener. With the two wins, the Razorbacks are now 23-5 this season with a 14-0 mark on their home field at Bogle Park.

Game 1: In the opener, the first of three home runs came off the bat of junior Ashley Diaz who hit a two-run shot in the first inning. It also marked the 21st home run of her career which is tied for the seventh most in program history. The Razorbacks third run scored when senior Loren Krzysko drew a bases-load-ed walk in the third inning.

Meanwhile, freshman Mary Haff carried a no-hitter into the fifth inning before giving up a two-out single to center. She shook off the hit and retired the final seven hitters of the game. Haff finished the game with seven strikeouts, her ninth appearance of the season with seven or more strikeouts. The complete-game shutout also marked her fourth one-hit outing as a starter.

Sophomore Aly Manzo led off the bottom of the fifth inning with a solo home run to right center, the first big fly of her career. The offense generated another run in the fifth—an unearned tally—to push Arkansas' lead to 5-0. With two hits already in the game, Warrick stepped to the plate and powered a solo shot to right field to push the game to its eventual final score.

Game 2: The Razorbacks reached double figures for the fourth time this season, and for the first time since a 12-run outburst against Dartmouth on March 2. After a scoreless first frame, Arkansas plated a run in each of the next two innings behind an RBI groundout by Kayla Green in the second and an RBI single by Diaz in the third. A four-run spot in the fourth inning extended the lead with the big hit coming on a two-run triple by Autumn Buczek.

The visitors cut their deficit in half with three runs in the top of the fifth but Arkansas answered by getting two of those runs back in the home half of the inning. The Razorbacks' final two runs on one swing by Warrick, another opposite-field shot to right. Buczek who was 3-for-4 in the game scored on the play. Warrick is on an eight-game hit streak with all six of her home runs coming in that stretch.

Caroline Hedgcock entered the game to start the seventh but after giving up a two-run homer and walk, starter Autumn Storms re-entered to complete the game. She retired the three hitters she faced including a groundout to third to end the game. Storms finished the outing with seven strikeouts while allowing just four hits in seven innings.



Courtney Deifel became the fourth head coach in program history when she was hired June 11, 2015. In two seasons at Arkansas, she has orchestrated the Razorbacks' return to postseason play, capping the 2017 campaign by earning a spot in the SEC Tournament and selection to the NCAA Tournament.

In her third season, Arkansas wrapped up the year with a 42-17 record, the third most wins in program history; and the highest number since 2000. The team earned the program's first-ever NCAA national seed and hosted the Fayetteville Regional on its way to securing a spot in this weekend's Norman Super Regional. For their efforts, the coaching staff earned 2018 NFCA Division I South Region Staff of the Year. The team also finished 17th in the final NCAA RPI.

Two seasons removed from a one-win conference tally, the Razorbacks posted a 12-12 record in SEC and earned a No. 7 seed into the SEC Tournament where the team made a run to the semifinals for the first time since 2001. The Razorbacks finished the season with a 27-2 record on their home field, established a new program record for home wins in a single season. Part of Arkansas' home triumphs included the program's first three-game sweep of a ranked team (No. 20 Mississippi State) and its first-ever series win over Alabama.

In her second season in Fayetteville, Deifel guided Arkansas to a 31-24 record which marked a 17-win improvement from the previous season, marking the largest increase in the country among Power 5 programs. The Razorbacks also tallied seven wins in SEC play, equaling the combined total from the previous three seasons. In recognition of the team's performance, Deifel was named the 2017 D1SoftballNews Coach of the Year.

From year one to two under Deifel, Arkansas' pitching staff lowered its combined ERA by more than four runs (6.98 to 2.82) and added more than 20 points to its batting average (.260 to .284). The Razorbacks also led the SEC and tied for 17th in the NCAA with 59 home runs. During the year, Arkansas earned its first national ranking since 2013 when it was slotted at No. 24 in the March 7 release ESPN/USA Softball poll.

Individually, Deifel saw two Razorbacks earn NFCA All-South Region accolades with Nicole Schroeder and Autumn Storms earning second-team and third-team honors, respectively. Storms was also named to the SEC All-Freshman Team while A.J. Belans was voted to the All-SEC Second Team. Schroeder went on to be drafted by the Akron Racers as the program's second NPF selection.

Deifel's first win over a ranked team at Arkansas came during the 2016 season when the Razorbacks knocked off No. 23 Nebraska, 11-10, during the Easton Tournament in Fullerton, Calif.; the team added five ranked wins in 2017. The 2016 campaign also saw newcomer Ashley Diaz make an immediate impact as a member of the NFCA All-South Region Second Team. She also appeared on the NFCA National Freshman of the Year Top 25 Watch List.

During her playing and coaching careers prior to coming to Arkansas, Deifel advanced to 11 NCAA Tournaments including a four-year run to the Women's College World Series (WCWS) as an All-American catcher at California that was highlighted by winning the 2002 national title. The Bears also finished second (2003), fifth (2001) and seventh (2000) at the WCWS over her four-year run. Her postseason successes also featured a pair of Super Regionals as a graduate assistant at Oklahoma and five NCAA Regionals as an assistant at Maryland and Louisville.

As a first-year head coach, Deifel ushered in a culture of change for Maryland in 2015. Along with the program's 16-game improvement from the previous season, the Terrapins' offense show tremendous growth. Maryland finished 27th in the NCAA with 6.28 runs per game behind 339 runs scored, up more than 150 runs from 2014. Deifel also led her team to a .309 batting average, a 40-point jump from 2014 which also ranked 57th in the NCAA.

Individually, Deifel guided three players to all-conference accolades and a pair of NFCA all-region honors. Lindsey Schmeister was an All-Big Ten first team performer while Shannon Bustillos and Erin Pronobis landed on the All-Big Ten second team. Probonis and Corey Schwartz were also named to the NFCA All-Midwest Region Third Team. Under Deifel's watch, the trio helped Maryland to single-season school records in doubles, home runs, RBI and walks.

Prior to taking the head job at Maryland, Deifel spent four seasons as an assistant coach at Louisville in which she helped the Cardinals to four NCAA appearances, the 2014 American Athletic Conference Tournament title and an overall record of 176-60 (.746). Louisville averaged 44 wins in that time with a program-record 55 wins in 2012. Her student-athletes at Louisville racked up four NFCA All-America certificates and 29 all-conference selections.

Deifel played in 285 games in her career at California, missing just three games behind the plate over her four years. As a four-year starter behind the plate, she was a 2003 All-American, two-time All-Pac 10 selection and caught seven no-hitters. She is still the program's career leader with 1,969 putouts.

Aside from her accomplishments in collegiate softball, Deifel had a successful professional career following her days at Cal. In 2004, she helped the NY/NJ Juggernaut to the National Professional Fastpitch (NPF) league title. Deifel also spent three years with LeoPalac21 in Japan that resulted in a runner-up showing and a pair of third-place finishes.

Deifel and husband Joe are the parents to two sons, Trip and Walt. The family resides in Fayetteville.

DEIFEL YEAR-BY-YEAR

Year	School	Overall	Conf.	Postseason
2015	Maryland	27-27	9-14	--
2016	Arkansas	17-39	1-23	--
2017	Arkansas	31-24	7-17	NCAA Regional
2018	Arkansas	42-17	12-12	Super Regional
2019	Arkansas	21-7	3-3	--
4 seasons		139-116	33-71	1 appearance

At Arkansas (2016-pres.): 112-89 (.558)

At Maryland (2015): 27-27 (.500)

2019 AWARDS & HONORS

Mary Haff

Preseason All-SEC

Top-50 watch list for the USA Softball Collegiate Player of the Year
Ranked 18th on Softball America's Top 100 Preseason Ranking
SEC Pitcher of the Week (Wk 4)

Autumn Storms

Puerto Vallarta College Challenge All-Tournament Team

Kayla Green

Puerto Vallarta College Challenge All-Tournament Team

Danielle Gibson

SEC Co-Player of the Week (Wk 3)

USA Softball Co-Player of the Week (Wk 3)



THE LAST TIME...

ARKANSAS – TEAM

Defeated a ranked opponent	def. #5 Tennessee, 1-0 (March 23, 2019)
Defeated a Top 10 ranked opponent	def. #5 Tennessee, 1-0 (March 23, 2019)
Highest ranked team defeated	def. #1 Cal, 3-2 (May 19, 2012)
Won 10 or more consecutive games	11 (Feb. 25- Mar. 7, 2017)
Longest conference win streak	9 (April 28- May 11, 2000)
Won 5 or more consecutive conference home games	5 (Mar. 11 - 18, 2009)
Won 5 or more consecutive road games	6 (Feb. 8-14, 2019)
Won in Extra Innings	4-2 (10) at #11/13 Auburn (April 21, 2018)
Lost in Extra Innings	1-0 (9) at #11 Georgia (Mar. 12, 2018)
Played 10	(10) W 4-2 at #11/13 Auburn (April 21, 2018)
Played 11 Innings	(11) W 4-1 at #8 Missouri (April 13, 2013)
Played 12 Innings	(12) W 4-3 at #19 South Carolina (April 15, 2013)
Played 13 Innings	(13) L 9-8 at UCSB (Feb. 27, 1998)
Played 14 or more Innings	(19) L 12-7 vs Alabama (Mar. 21, 1999)
Lost 5 or more consecutive games	5 (May 6-20, 2017)
Lost 5 or more consecutive conference games	6 (Mar. 24-April 2, 2017)
Scored 10 or more runs in a game	10 vs Ole Miss (March 9, 2019)
Scored 10 or more runs in three straight games	UNT Invitational (Feb. 11-12, 2017)
Scored 15 or more runs in a game	15 vs SIU Edwardsville (Feb. 23, 2019)
Shut out back-to-back opponents	Libscomp/Campbell (Feb. 9-10, 2019)
Shut out three straight opponents	UNT Invitational (Feb. 11-12, 2017)
Was shutout (extra-inning game)	1-0 (9) at #11 Georgia (Mar. 12, 2018)
Was Shutout (7-inning game)	9-0 at #4 Oklahoma (May 26, 2018)
Was Shutout (5-inning game)	8-0 (5) at #11 Georgia (Mar. 10, 2018)
Was Shutout in Fayetteville	3-0 vs Missouri (Mar. 24, 2018)
Was No-Hit	at #1 Florida (May 16, 2016)
Was No-Hit By SEC Opponent	at #1 Florida (May 16, 2016)
Was No-Hit In Fayetteville	vs #9 Georgia (May 3, 2009)
Swept a three-game conference series	vs Ole Miss (April 28-30, 2018)
Swept four or more conference series	Ole Miss, Kentucky, Tennessee, SC (2000)
Swept a three-game home conference series	vs Ole Miss (April 28-30, 2018)
Swept a three-game road conference series	at Mississippi State (Mar.17-18, 2009)
Swept a non-conference DH	at Saint Louis (April 10, 2018)
Run ruled an opponent	9-0 (5) vs Omaha (March 1, 2019)
Most consecutive run-rule wins in a season	6, 2014
Was run-ruled	L 12-0 (5) at Ole Miss (March 10, 2019)
Hit back-to-back homeruns	Diaz and Manzo vs #16 South Carolina (March 16, 2019)
Hit four or more home runs in a game	4 vs SIU Edwardsville (Feb. 23, 2019)
Hit three or more home runs in a game	3 vs Omaha (March 1, 2019)
Homered in five or more consecutive games	8 (Feb. 18-28, 2018)
Had 10 hits in a game	10 vs Ole Miss (March 9, 2019)
Had 15 or more hits in a game	15 vs SIU Edwardsville (Feb. 23, 2019)
Had 10 or more hits in 3 consecutive games	vs Manhattan, Delaware, Villanova. (Feb. 23-24, 2018)
Had five or more doubles in a game	6 vs Northern Colorado (Feb. 15, 2019)
Had three or more triples in a game	
Had 10 or more RBI in a game	14 vs SIU Edwardsville (Feb. 23, 2019)
No-hit the opposition, 6 innings	vs Northern Colorado (March 2, 2018)
No-hit the opposition, 7 innings	vs Central Connecticut (March 3, 2018)
Picked up 10 or more walks	10 vs Notre Dame (April 29, 2017)
Left 10 or more runners on base	11 vs Southeast Missouri (Feb. 22, 2019)
Allowed 10 or more hits	10 vs South Carolina (March 17, 2019)
Allowed 10 or more runs	12 at Ole Miss (March 10, 2019)
Allowed 10 or more earned runs	10 at Auburn (April 20, 2018)
Allowed 10 or more RBI	11 at Ole Miss (March 10, 2019)
Allowed five or more doubles	5 vs LSU (April 29, 2016)

Allowed three or more home runs	3 at Georgia (March 10, 2018)
Swept back-to-back three game conference series	
Scored 10 or more runs in an inning	
Threw back-to-back no-hitters	
Gave up 10 or more walks	

OPPONENT-TEAM

Scored 10 or more runs in a game	12 at Ole Miss (March 10, 2019)
Scored 15 or more runs in a game	23 (5) vs Auburn (April 16, 2016)
Had 10 or more hits in a game	11 vs Boston (March 2, 2019)
Had 15-19 hits in a game	15 vs Georgia (May 17, 2017)
Shut out Arkansas (7-inning game)	L, 9-0 at Oklahoma (May 26, 2018)
Shut out Arkansas (5-inning game)	L, 12-0 at Ole Miss (March 10, 2019)
Shut out Arkansas (extra-inning)	L, 1-0 (9 inn.) at Georgia (March 12, 2018)
Shut out Arkansas in consecutive games	L, 8-0/9-0 at Georgia (March 10-12, 2018)
Shut Out Arkansas in Fayetteville	L, 3-0 vs Missouri (March 24, 2018)
Conference opponent S/O Arkansas in Fayetteville	L, 3-0 vs Missouri (March 24, 2018)
Conference opponent S/O Arkansas on the road	L, 12-0 at Ole Miss (March 10, 2019)
Won a non-conference series against Arkansas	at Ole Miss (March 9-11, 2019)
Won a conference series in Fayetteville	vs Georgia (May 5-7, 2017)
Swept a three-game non-conference series against Arkansas	Texas (March 14-16, 2015)
Swept a three-game non-conference series in Fayetteville	Texas (March 14-16, 2015)
Swept a three game conference series in Fayetteville	vs Georgia (May 5-7, 2017)
Won a conference road series against Arkansas	at #5 Tennessee (March 22-24, 2019)
Swept a three-game conference road series against Arkansas	at LSU (May 4-6, 2018)

ARKANSAS-INDIVIDUAL

Hit a grand slam	Ashley Diaz vs #16 South Carolina (March 16, 2019)
Hit a walk-off grand slam	W, 11-3 (5) Nicole Schroeder vs Lamar (March 3, 2017)
Hit a walk-off home run	W, 11-3 (5) Nicole Schroeder vs Lamar (March 3, 2017)
Hit two home runs in a game	Danielle Gibson vs SIUE (Feb 23, 2019)
Hit three home runs in a game	Danielle Gibson vs SIUE (Feb 23, 2019)
Homered in consecutive games in a series	
Homered in three or more consecutive games	Ashley Diaz, Game 2 and 3 vs SC (March 16-17, 2018)
Homered in three or more consecutive games	(4) Nichole Schroeder in Games 12-15 (Feb. 26 - March 3, 2017)
Homered in three or more consecutive games	(3) Ashley Diaz in Games 27-29 (March 16-22, 2019)
Hit an inside the park home run	
Hit for the home run cycle	Danielle Gibson vs SIUE (Feb 23, 2019)
Had five or more at bats in a game	5, Katie Warrick at Ole Miss (March 9, 2019)
Scored three or more runs in a game	4, Danielle Gibson vs SIUE (Feb 23, 2019)
Had four hits in a game	4, Hannah McEwen vs Nevada (March 1, 2019)
Had two doubles in a game	2, Hannah McEwen vs Boston (March 2, 2019)
Had four RBI in a game	Kayla Green vs NSU (Feb. 28, 2019)
Had 5 or more RBI in a game	(5) Danielle Gibson at Ole Miss (March 9, 2019)
Had 10 or more RBI in a game	(10) Danielle Gibson vs SIUE (Feb 23, 2019)
Walked three times in a game	(3) Ashley Diaz vs South Carolina (March 15, 2019)
Stole three bases in a game	(3) Shelby Hiers vs Marist (Feb. 21, 2015)
Pitched a 5-inning complete game	Mary Haff vs Omaha (W, 9-0) (March 1, 2019)
Pitched a 7-inning complete game	Mary Haff at #5 Tennessee (March 23, 2019)
Pitched a complete game shutout	Mary Haff at #5 Tennessee (March 23, 2019)
Had 10 or more strikeouts in a game	(13) Mary Haff at #5 Tennessee (March 23, 2019)
Gave up 10 or more hits in a game	(10) Mary Haff at LSU (May 4, 2018)
Gave up three or more home runs in a game	(3) Autumn Storms at Georgia (March 10, 2018)
Threw a 7-inning no hitter	Autumn Storms vs Central Connecticut (March 3, 2018)
Threw a 5-inning no hitter	(6 Inn.) Mary Haff vs Northern Colorado (March 2, 2018)
Had 4 or more consecutive Ks in a game	(4) Mary Haff vs #5 Tennessee (March 24, 2019)



Season Statistics (Overall)

The Automated ScoreBook
Overall Statistics for Arkansas (as of Mar 25, 2019)
(All games Sorted by Batting avg)

Record: 22-9 Home: 12-4 Away: 3-4 Neutral: 7-1 Conference: 4-5

Player	avg	gp-gs	ab	r	h	2b	3b	hr	rbi	tb	slg%	bb	hp	so	gdp	ob%	sf	sh	sb-att	po	a	e	fld%
Gibson,Danie	.400	28-28	85	20	34	6	1	7	32	63	.741	8	2	15	0	.463	0	0	0-0	70	7	2	.975
McEwen,Hanna	.386	31-31	101	26	39	7	1	1	17	51	.505	10	4	7	0	.449	3	0	0-0	17	0	2	.895
Manzo,Aly	.351	18-11	37	6	13	3	1	1	4	21	.568	1	0	7	0	.368	0	3	0-0	14	23	5	.881
Diaz,Ashley	.341	31-30	91	10	31	7	0	4	28	50	.549	11	0	11	1	.404	2	1	1-1	130	0	1	.992
Warrick,Kati	.323	31-31	93	15	30	7	0	5	19	52	.559	11	0	14	1	.383	3	0	1-1	12	0	1	.923
Parr,Sydney	.311	28-28	74	22	23	1	1	0	11	26	.351	6	2	8	0	.378	0	1	3-3	34	0	4	.895
Jackson,Rya	.261	13-6	23	3	6	0	1	0	1	8	.348	1	3	7	0	.370	0	0	0-0	4	0	0	1.000
Hicks,Maggie	.260	24-21	50	12	13	1	0	1	11	17	.340	2	1	9	0	.286	3	1	2-3	26	37	7	.900
Green,Kayla	.244	29-29	78	7	19	5	0	5	20	39	.500	11	5	26	2	.365	2	0	1-1	193	9	5	.976
Bugarin,Hayd	.233	29-26	60	14	14	4	0	2	6	24	.400	7	4	18	1	.352	0	3	2-2	19	71	13	.874
Duncan,Nicol	.211	28-25	57	12	12	3	0	2	9	21	.368	10	10	23	1	.410	1	2	0-0	48	26	3	.961
Malkin,Linni	.208	17-5	24	1	5	1	0	0	4	6	.250	4	1	9	0	.345	0	0	0-0	0	1	1	.500
Greene,Taylo	.053	13-7	19	2	1	0	0	0	1	1	.053	6	3	9	0	.345	1	0	0-0	31	5	0	1.000

Torres,Sam	.500	20-0	2	9	1	0	0	0	0	1	.500	0	0	1	0	.500	0	0	1-1	3	0	0	1.000
Benz,Sydney	.200	9-1	5	2	1	1	0	0	2	2	.400	1	0	3	0	.333	0	0	0-0	0	1	0	1.000
Haizlip,Carl	.000	16-0	0	6	0	0	0	0	0	0	.000	0	0	0	0	.000	0	0	0-0	0	0	0	.000
Edwards,Keel	.000	22-0	0	9	0	0	0	0	0	0	.000	0	0	0	0	.000	0	0	0-0	1	0	0	1.000
Totals	.303	31	799	176	242	46	5	28	165	382	.478	89	35	167	6	.390	15	11	11-12	604	214	46	.947
Opponents	.215	31	794	98	171	30	2	12	84	241	.304	32	19	230	3	.262	3	8	7-14	572	157	28	.963

LOB - Team (201), Opp (154). DPs turned - Team (4), Opp (8).

(All games Sorted by Earned run avg)

Player	era	w-l	app	gs	cg	sho	sv	ip	h	r	er	bb	so	2b	3b	hr	b/avg	wp	hp	bk	sfa	sha
Haff,Mary	2.04	12-6	25	17	8	6/0	2	96.0	69	36	28	11	122	12	1	8	.192	5	15	0	0	5
Storms,Autum	2.04	10-3	21	14	5	1/0	1	99.1	93	54	29	16	104	17	1	3	.227	9	4	0	1	2
Graves,Laure	4.20	0-0	3	0	0	0/0	0	5.0	8	7	3	5	3	1	0	0	.364	1	0	0	1	1
Warrick,Kati	7.00	0-0	1	0	0	0/0	0	1.0	1	1	1	0	1	0	0	1	.333	0	0	0	1	0
Totals	2.12	22-9	31	31	13	7/0	3	201.1	171	98	61	32	230	30	2	12	.215	15	19	0	3	8
Opponents	5.51	9-22	31	31	7	1/0	4	190.2	242	176	150	89	167	46	5	28	.303	8	35	0	15	11

PB - Team (3), Green 2, Greene 1, Opp (9). SBA/ATT - Storms (5-9), Green (3-9), Haff (2-4), Greene (2-3), Duncan (2-2), Graves (0-1).

The Automated ScoreBook
Conference statistics for Arkansas (as of Mar 25, 2019)
(Conference games only Sorted by Batting avg)

Record: 4-5 Home: 2-1 Away: 2-4 Conference: 4-5

Player	avg	gp-gs	ab	r	h	2b	3b	hr	rbi	tb	slg%	bb	hp	so	gdp	ob%	sf	sh	sb-att	po	a	e	fld%		
McEwen,Hanna	.345	9-9	29	7	10	0	0	0	3	10	.345	4	1	5	0	.429	1	0	0-0	8	0	0	1.000		
Diaz,Ashley	.318	9-9	22	3	7	1	0	3	11	17	.773	5	0	4	0	.429	1	0	0-0	40	0	0	1.000		
Parr,Sydney	.280	9-9	25	4	7	0	1	0	3	9	.360	0	0	3	0	.280	0	0	0-0	14	0	2	.875		
Warrick,Kati	.250	9-9	28	1	7	2	0	1	4	12	.429	2	0	7	1	.300	0	0	0-0	2	0	0	1.000		
Bugarin,Hayd	.250	7-5	8	1	2	1	0	0	0	3	.375	1	0	4	0	.333	0	0	0-0	3	14	3	.850		
Manzo,Aly	.235	6-6	17	2	4	1	0	1	1	8	.471	1	0	3	0	.278	0	1	0-0	4	15	4	.826		
Gibson,Danie	.222	6-6	18	1	4	0	0	1	5	7	.389	2	0	8	0	.300	0	0	0-0	23	0	0	1.000		
Green,Kayla	.174	8-8	23	2	4	0	0	2	4	10	.435	1	1	10	1	.240	0	0	0-0	39	3	3	.933		
Malkin,Linni	.167	8-2	12	0	2	0	0	0	2	2	.167	0	0	7	0	.167	0	0	0-0	0	1	1	.500		
Duncan,Nicol	.059	9-9	17	2	1	1	0	0	1	2	.118	6	5	13	0	.429	0	0	0-0	11	14	0	1.000		
Greene,Taylo	.000	8-6	14	1	0	0	0	0	0	0	.000	5	2	7	0	.318	1	0	0-0	23	4	0	1.000		

Jackson,Rya	.333	4-0	3	0	1	0	0	0	0	1	.333	0	1	1	0	.500	0	0	0-0	0	0	0	.000		
Hicks,Maggie	.000	6-3	6	2	0	0	0	0	0	0	.000	0	0	1	0	.000	0	0	0-0	2	8	3	.769		
Edwards,Keel	.000	8-0	0	3	0	0	0	0	0	0	.000	0	0	0	0	.000	0	0	0-0	1	0	0	1.000		
Haizlip,Carl	.000	1-0	0	0	0	0	0	0	0	0	.000	0	0	0	0	.000	0	0	0-0	0	0	0	.000		
Torres,Sam	.000	9-0	0	6	0	0	0	0	0	0	.000	0	0	0	0	.000	0	0	0-0	0	0	0	.000		
Totals	.221	9	222	35	49	6	1	8	34	81	.365	27	10	73	2	.328	3	1	0-0	171	71	16	.938		
Opponents	.245	9	229	48	56	12	2	6	43	90	.393	16	14	56	0	.328	3	3	2-5	177	42	3	.986		

LOB - Team (51), Opp (46). DPs turned - Team (0), Opp (3).

(Conference games only Sorted by Earned run avg)

Player	era	w-l	app	gs	cg	sho	sv	ip	h	r	er	bb	so	2b	3b	hr	b/avg	wp	hp	bks	sfa	sha
Storms,Autum	2.54	3-3	7	4	0	0/0	0	30.1	28	24	11	9	22	7	1	1	.230	2	4	0	1	0
Haff,Mary	3.85	1-2	9	5	1	1/0	1	23.2	22	17	13	5	32	4	1	4	.234	2	10	0	0	2
Warrick,Kati	7.00	0-0	1	0	0	0/0	0	1.0	1	1	1	0	1	0	0	1	.333	0	0	0	1	0
Graves,Laure	10.50	0-0	1	0	0	0/0	0	2.0	5	6	3	2	1	1	0	0	.500	0	0	0	1	1
Totals	3.44	4-5	9	9	1	1/0	1	57.0	56	48	28	16	56	12	2	6	.245	4	14	0	3	3
Opponents	3.68	5-4	9	9	2	1/0	3	59.0	49	35	31	27	73	6	1	8	.221	2	10	0	3	1

PB - Team (3), Green 2, Greene 1, Opp (3). SBA/ATT - Storms (2-4), Green (0-3), Greene (2-2), Haff (0-1).

2019 Team Game-by-Game

The Automated ScoreBook
Team Game-by-Game for Arkansas (as of Mar 25, 2019)
Batting (All games)

Date	Opponent	ab	r	h	rbi	2b	3b	hr	tb	bb	ibb	sb	cs	hbp	sac	sf	qdp	k	po	a	e	lob	avg
Feb 08	vs Campbell	29	7	7	5	2	1	0	11	5	0	1	0	1	0	1	0	5	21	14	5	8	.241
Feb 08	at McNeese	30	6	9	6	2	0	2	17	1	0	0	0	1	0	0	0	3	21	3	1	5	.271
Feb 09	vs Samford	24	6	7	6	1	0	1	11	3	0	1	0	2	1	0	0	3	21	14	2	6	.277
Feb 09	vs Lipscomb	22	5	6	5	2	0	0	8	5	0	0	0	1	1	0	0	2	21	4	0	6	.276
Feb 10	vs Campbell	26	8	9	8	0	0	1	12	2	0	2	0	1	0	1	0	8	18	0	0	5	.290
Feb 14	vs North Dakota State	27	7	9	6	1	0	1	13	4	0	0	0	3	0	1	0	3	21	11	4	9	.297
Feb 14	vs Washington	33	2	10	2	2	0	0	12	2	0	0	0	1	0	0	0	5	19	4	2	13	.298
Feb 15	vs Northern Colorado	22	11	15	11	6	0	1	24	0	0	1	0	2	0	2	0	0	15	6	0	3	.338
Feb 16	vs Sacramento State	34	8	9	5	2	0	1	14	2	0	4	0	1	0	0	0	7	21	6	1	8	.328
Feb 21	SOUTHEAST MISSOUR	29	7	10	7	1	0	2	17	3	0	0	0	0	0	1	0	4	21	7	1	8	.330
Feb 22	SOUTHEAST MISSOUR	27	1	7	1	0	0	0	7	5	0	0	0	1	0	0	1	2	21	7	1	11	.323
Feb 22	SIUE	25	2	8	2	2	0	0	10	0	0	0	1	1	2	0	0	3	21	11	1	6	.323
Feb 23	DRAKE	23	1	3	1	1	0	0	4	2	0	0	0	2	1	1	0	11	21	11	3	7	.311
Feb 23	SIUE	26	15	15	14	2	2	4	33	4	0	0	0	0	0	2	0	2	15	4	0	5	.329
Feb 24	IUPUI	22	10	9	8	2	1	1	16	1	0	0	0	1	0	0	0	2	15	8	3	2	.333
Feb 28	OMAHA	21	2	6	2	1	0	0	7	4	0	0	0	1	1	1	0	5	21	0	1	8	.331
Feb 28	NSU	28	8	10	7	1	0	1	14	5	0	1	0	2	1	0	0	5	21	10	0	10	.333
Mar 01	OMAHA	18	9	8	9	1	0	3	18	4	0	0	0	1	1	0	1	0	15	5	0	3	.337
Mar 01	NEVADA	30	9	10	9	4	0	0	14	5	0	1	0	2	0	0	1	5	21	6	1	10	.337
Mar 02	BOSTON	26	4	8	4	2	0	1	13	1	0	0	0	0	0	0	1	5	21	1	1	5	.335
Mar 02	BOSTON	31	12	14	12	5	0	1	22	1	0	0	0	0	0	2	0	9	21	5	3	4	.342
*Mar 09	at Ole Miss	32	10	10	9	1	0	2	17	6	0	0	0	1	0	0	0	7	21	10	1	8	.340
*Mar 10	at Ole Miss	17	0	2	0	0	0	0	2	1	0	0	0	1	0	0	0	7	12	5	4	4	.334
*Mar 11	at Ole Miss	25	2	4	2	0	0	0	4	1	0	0	0	1	0	0	1	8	18	10	3	4	.327
Mar 13	TULSA	24	1	4	1	0	0	0	4	3	0	0	0	1	2	0	0	5	21	6	0	8	.321
*Mar 15	SOUTH CAROLINA	23	3	6	3	3	0	1	12	4	0	0	0	0	1	1	0	4	21	8	1	8	.319
*Mar 16	SOUTH CAROLINA	24	7	6	7	0	0	2	12	2	0	0	0	0	0	0	0	8	21	12	0	1	.317
*Mar 17	SOUTH CAROLINA	28	6	8	6	0	0	1	11	5	0	0	0	4	0	0	1	7	21	9	3	10	.315
*Mar 22	at Tennessee	25	4	5	4	1	0	1	9	3	0	0	0	1	0	1	0	13	18	11	1	5	.312
*Mar 23	at Tennessee	24	1	3	1	0	0	1	6	2	0	0	0	2	0	0	0	12	21	2	1	6	.306
*Mar 24	at Tennessee	24	2	5	2	1	1	0	8	3	0	0	0	0	0	1	0	7	18	4	2	5	.303
Totals		799	176	242	165	46	5	28	382	89	0	11	1	35	11	15	6	167	604	214	46	201	.303

2019 Home Run Tracker

#	Date	Player	Opponent	Site	# of Runs	Inning	Lineup Spot	Game Result
1	Feb 08	Warrick, Katie #	McNeese	Lake Charles, La.	1	4	3	W, 6-0
2	Feb 08	McEwen, Hannah	McNeese	Lake Charles, La.	3	5	1	W, 6-0
3	Feb 09	Gibson, Danielle	Samford	Lake Charles, La.	1	5	2	W, 6-1
4	Feb 10	Bugarin, Haydi #	Campbell	Lake Charles, La.	2	2	8	W, 8-0
5	Feb 14	Hicks, Maggie #	NDSU	Puerto Vallarta, Mexico	3	6	9	W, 7-6
6	Feb 15	Green, Kayla	Northern Colorado	Puerto Vallarta, Mexico	2	3	5	W, 11-0 (5)
7	Feb 16	Warrick, Katie	Sacramento State	Puerto Vallarta, Mexico	2	6	3	W, 8-2
8	Feb 21	! Bugarin, Haydi #	Southeast Missouri	Fayetteville, Ark.	1	4	7	W, 7-1
9	Feb 21	! Duncan, Nicole	Southeast Missouri	Fayetteville, Ark.	1	4	8	W, 7-1
10	Feb 23	Gibson, Danielle #	SIU-Edwardsville	Fayetteville, Ark.	2	1	2	W, 15-3 (5)
11	Feb 23	Gibson, Danielle	SIU-Edwardsville	Fayetteville, Ark.	3	2	2	W, 15-3 (5)
12	Feb 23	Gibson, Danielle	SIU-Edwardsville	Fayetteville, Ark.	4	3	2	W, 15-3 (5)
13	Feb 23	Gibson, Danielle	SIU-Edwardsville	Fayetteville, Ark.	1	4	2	W, 15-3 (5)
14	Feb 24	Green, Kayla	IUPUI	Fayetteville, Ark.	3	4	5	W, 10-2 (5)
15	Feb 28	Green, Kayla	NSU	Fayetteville, Ark.	4	1	5	W, 8-2
16	March 1	Warrick, Katie #	Omaha	Fayetteville, Ark.	2	1	3	W, 9-0 (5)
17	March 1	Gibson, Danielle	Omaha	Fayetteville, Ark.	1	3	2	W, 9-0 (5)
18	March 1	Diaz, Ashley	Omaha	Fayetteville, Ark.	1	3	4	W, 9-0 (5)
19	March 2	Duncan, Nicole	Boston University	Fayetteville, Ark.	3	1	6	W, 4-2
20	March 2	Warrick, Katie #	Boston University	Fayetteville, Ark.	2	1	3	W, 12-7
21	March 9	Green, Kayla #	Ole Miss	Oxford, Miss.	1	2	5	W, 10-4
22	March 9	Gibson, Danielle	Ole Miss	Oxford, Miss.	2	5	2	W, 10-4
23	March 15	Green, Kayla #	South Carolina	Fayetteville, Ark.	2	1	4	W, 3-2
24	March 16	! Diaz, Ashley #	South Carolina	Fayetteville, Ark.	4	6	5	W, 7-4
25	March 16	! Manzo, Aly	South Carolina	Fayetteville, Ark.	1	6	6	W, 7-4
26	March 17	Diaz, Ashley	South Carolina	Fayetteville, Ark.	2	6	5	L, 9-6
27	March 22	Diaz, Ashley #	Tennessee	Knoxville, Tenn.	2	4	4	L, 6-4
28	March 23	Warrick, Katie #	Tennessee	Knoxville, Tenn.	1	4	4	W, 1-0

! - back-to-back | * - pinch hitter | # go ahead | \$ game winner



Game by Game Starters | by Position

DATE	OPPONENT	SP	C	1B	2B	3B	SS	LF	CF	RF	DP
F8	Campbell	Storms	Green	Diaz	Gibson	Bugarin	Hicks	Parr	McEwen	Warrick	Jackson
F8	at McNeese	Haff	Green	Diaz	Gibson	Bugarin	Hicks	Parr	McEwen	Warrick	Jackson
F9	Samford	Storms	Green	Diaz	Gibson	Bugarin	Hicks	Jackson	McEwen	Warrick	Malkin
F9	Lipscomb	Haff	Duncan	Diaz	Gibson	Bugarin	Hicks	Jackson	McEwen	Warrick	Malkin
F10	Campbell	Haff	Green	Diaz	Gibson	Bugarin	Hicks	Jackson	McEwen	Warrick	Malkin
F14	North Dakota State	Storms	Green	Diaz	Gibson	Bugarin	Hicks	Parr	McEwen	Warrick	Jackson
F14	#3 Washington	Haff	Green	Diaz	Manzo	Bugarin	Hicks	Parr	McEwen	Warrick	Gibson
F15	Northern Colorado	Storms	Green	Diaz	Duncan	Bugarin	Hicks	Parr	McEwen	Warrick	Gibson
F16	Sacramento State	Haff	Green	Diaz	Duncan	Bugarin	Hicks	Parr	McEwen	Warrick	Gibson
F21	vs SEMO	Storms	Green	Diaz	Duncan	Bugarin	Hicks	Parr	McEwen	Warrick	Gibson
F22	vs SEMO	Haff	Green	Gibson	Duncan	Bugarin	Hicks	Parr	McEwen	Warrick	Diaz
F22	vs SIUE	Storms	Green	Gibson	Duncan	Bugarin	Hicks	Parr	McEwen	Warrick	Diaz
F23	vs Drake	Haff	Green	Gibson	Duncan	Bugarin	Hicks	Parr	McEwen	Warrick	Diaz
F23	vs SIU-E	Haff	Green	Gibson	Duncan	Bugarin	Hicks	Parr	McEwen	Warrick	Diaz
F24	vs IUPUI	Storms	Green	Gibson	Duncan	Bugarin	Hicks	Parr	McEwen	Warrick	Diaz
F28	Omaha	Haff	Green	Gibson	Duncan	Bugarin	Hicks	Parr	McEwen	Warrick	Diaz
F28	Northwestern State	Storms	Green	Diaz	Duncan	Bugarin	Hicks	Parr	McEwen	Warrick	Gibson
M1	Omaha	Haff	Green	Diaz	Duncan	Bugarin	Manzo	Parr	McEwen	Warrick	Gibson
M1	Nevada	Storms	Green	Diaz	Duncan	Bugarin	Manzo	Parr	McEwen	Warrick	Gibson
M2	Boston University	Haff	Green	Diaz	Duncan	Bugarin	Manzo	Parr	McEwen	Warrick	Gibson
M2	Boston University	Storms	Green	Diaz	Duncan	Bugarin	Manzo	Parr	McEwen	Warrick	Gibson
M9	at Ole Miss*	Haff	Green	Gibson	Duncan	Bugarin	Hicks	Parr	McEwen	Warrick	Diaz
M10	at Ole Miss*	Haff	Green	Gibson	Duncan	Bugarin	Hicks	Parr	McEwen	Warrick	Diaz
M11	at Ole Miss*	Storms	Green	Gibson	Duncan	Greene	Hicks	Parr	McEwen	Warrick	Diaz
M13	vs Tulsa	Haff	Greene	Gibson	Duncan	Benz	Hicks	Parr	McEwen	Warrick	Green
M15	vs #16 South Carolina*	Storms	Greene	Diaz	Duncan	Bugarin	Manzo	Parr	McEwen	Warrick	Green
M16	vs #16 South Carolina*	Haff	Greene	Diaz	Duncan	Bugarin	Manzo	Parr	McEwen	Warrick	Green
M17	vs #16 South Carolina*	Storms	Greene	Diaz	Duncan	Bugarin	Manzo	Parr	McEwen	Warrick	Green
M22	at #5 Tennessee*	Storms	Greene	Diaz	Duncan	Malkin	Manzo	Parr	McEwen	Warrick	Gibson
M23	at #5 Tennessee*	Haff	Green	Diaz	Duncan	Malkin	Manzo	Parr	McEwen	Warrick	Gibson
M24	at #5 Tennessee*	Haff	Green	Diaz	Duncan	Greene	Manzo	Parr	McEwen	Warrick	Gibson
M26	at UT-Arlington (G1)										
M26	at UT-Arlington (G2)										
M29	vs #13 Kentucky*										
M30	vs #13 Kentucky*										
M31	vs #13 Kentucky*										
A2	at Missouri State										
A5	at #5 Florida*										
A6	at #5 Florida*										
A7	at #5 Florida*										
A10	vs Wichita State (G1)										
A10	vs Wichita State (G2)										
A13	vs Furman (G1)										
A13	vs Furman (G2)										
A14	vs Furman										
A16	vs UAPB										
A18	vs #11 LSU*										
A19	vs #11 LSU*										
A20	vs #11 LSU*										
A27	at #20 Texas A&M*										
A28	at #20 Texas A&M*										
A29	at #20 Texas A&M*										
M3	vs #17 Auburn*										
M4	vs #17 Auburn*										
M5	vs #17 Auburn*										
M8	SEC Tournament										
M17	NCAA Regionals										
M23	NCAA Super Regionals										
M30	NCAA Women's College World Series										



Game by Game Starters | by Lineup

DATE	OPPONENT	1	2	3	4	5	6	7	8	9	FX
F8	Campbell	McEwen	Gibson	Warrick	Diaz	Green	Jackson	Bugarin	Parr	Hicks	Storms
F8	at McNeese	McEwen	Gibson	Warrick	Diaz	Green	Jackson	Bugarin	Parr	Hicks	Haff
F9	Samford	McEwen	Gibson	Warrick	Diaz	Green	Jackson	Malkin	Bugarin	Hicks	Storms
F9	Lipscomb	McEwen	Gibson	Warrick	Diaz	Jackson	Malkin	Duncan	Bugarin	Hicks	Haff
F10	Campbell	McEwen	Gibson	Warrick	Diaz	Green	Jackson	Malkin	Bugarin	Hicks	Haff
F14	North Dakota State	McEwen	Gibson	Warrick	Diaz	Green	Jackson	Bugarin	Parr	Hicks	Storms
F14	#5 Washington	McEwen	Gibson	Warrick	Diaz	Green	Manzo	Bugarin	Parr	Hicks	Haff
F15	Northern Colorado	McEwen	Gibson	Warrick	Diaz	Green	Hicks	Bugarin	Duncan	Parr	Storms
F16	Sacramento State	McEwen	Gibson	Warrick	Diaz	Green	Hicks	Bugarin	Duncan	Parr	Haff
F21	vs SEMO	McEwen	Gibson	Warrick	Diaz	Green	Hicks	Bugarin	Duncan	Parr	Storms
F22	vs SEMO	McEwen	Gibson	Warrick	Diaz	Green	Hicks	Bugarin	Duncan	Parr	Haff
F22	vs SIUE	McEwen	Gibson	Warrick	Diaz	Green	Hicks	Bugarin	Duncan	Parr	Storms
F23	vs Drake	McEwen	Gibson	Warrick	Diaz	Green	Hicks	Bugarin	Duncan	Parr	Haff
F23	vs SIU-E	McEwen	Gibson	Warrick	Diaz	Green	Hicks	Bugarin	Duncan	Parr	Haff
F24	vs IUPUI	McEwen	Gibson	Warrick	Diaz	Green	Hicks	Bugarin	Duncan	Parr	Storms
F28	Omaha	McEwen	Gibson	Warrick	Diaz	Green	Duncan	Parr	Bugarin	Hicks	Haff
F28	Northwestern State	McEwen	Gibson	Warrick	Diaz	Green	Duncan	Parr	Bugarin	Hicks	Storms
M1	Omaha	McEwen	Gibson	Warrick	Diaz	Green	Duncan	Manzo	Bugarin	Parr	Haff
M1	Nevada	McEwen	Gibson	Warrick	Diaz	Green	Duncan	Manzo	Bugarin	Parr	Storms
M2	Boston University	McEwen	Gibson	Warrick	Diaz	Green	Duncan	Manzo	Bugarin	Parr	Haff
M2	Boston Univeristy	McEwen	Gibson	Warrick	Diaz	Green	Duncan	Manzo	Bugarin	Parr	Storms
M9	at Ole Miss*	McEwen	Gibson	Warrick	Diaz	Green	Duncan	Parr	Bugarin	Hicks	Haff
M10	at Ole Miss*	McEwen	Gibson	Warrick	Diaz	Green	Duncan	Parr	Bugarin	Hicks	Haff
M11	at Ole Miss*	McEwen	Gibson	Warrick	Diaz	Green	Duncan	Parr	Greene	Hicks	Storms
M13	vs Tulsa	McEwen	Gibson	Warrick	Green	Greene	Duncan	Parr	Benz	Hicks	Haff
M15	vs #16 South Carolina*	McEwen	Greene	Warrick	Green	Diaz	Manzo	Duncan	Parr	Bugarin	Storms
M16	vs #16 South Carolina*	McEwen	Greene	Warrick	Green	Diaz	Manzo	Duncan	Parr	Bugarin	Haff
M17	vs #16 South Carolina*	McEwen	Greene	Warrick	Green	Diaz	Manzo	Duncan	Parr	Bugarin	Storms
M22	at #5 Tennessee*	McEwen	Gibson	Warrick	Diaz	Manzo	Malkin	Parr	Duncan	Greene	Storms
M23	at #5 Tennessee*	McEwen	Gibson	Diaz	Warrick	Manzo	Green	Malkin	Duncan	Parr	Haff
M24	at #5 Tennessee*	McEwen	Gibson	Diaz	Warrick	Green	Manzo	Greene	Duncan	Parr	Haff
M26	at UT-Arlington (G1)										
M26	at UT-Arlington (G2)										
M29	vs #13 Kentucky*										
M30	vs #13 Kentucky*										
M31	vs #13 Kentucky*										
A2	at Missouri State										
A5	at #5 Florida*										
A6	at #5 Florida*										
A7	at #5 Florida*										
A10	vs Wichita State (G1)										
A10	vs Wichita State (G2)										
A13	vs Furman (G1)										
A13	vs Furman (G2)										
A14	vs Furman										
A16	vs UAPB										
A18	vs #11 LSU*										
A19	vs #11 LSU*										
A20	vs #11 LSU*										
A27	at #20 Texas A&M*										
A28	at #20 Texas A&M*										
A29	at #20 Texas A&M*										
M3	vs #17 Auburn*										
M4	vs #17 Auburn*										
M5	vs #17 Auburn*										
M8	SEC Tournament										
M17	NCAA Regionals										
M23	NCAA Super Regionals										
M30	NCAA WCWS										

#10 Haydi Bugarin

Senior | INF | 5-3 | R/R | San Antonio, Texas (East Central HS)

Season Highs

Hits _____ 2 vs NDSU | Feb. 14, 2019
 RBI _____ 2 vs Campbell | Feb. 10, 2019
 Runs _____ *2 vs SIUE | Feb. 23, 2019
 Walks _____ *1 vs Bostno | March 2, 2019
 AB _____ 4 vs Campbell | Feb. 8, 2019

Career Highs

Hits _____ 3 vs Manhattan | Feb. 23, 2018
 RBI _____ 5 vs Manhattan | Feb. 23, 2018
 Runs _____ *2 vs SIUE | Feb. 23, 2019
 Walks _____ *2 vs #23 Nebraska | March 19, 2016
 AB _____ *4 vs Campbell | Feb. 8, 2019

Year	Avg	GP	GS	AB	R	H	2B	3B	HR	RBI	BB	SO	SB	ATT
2016	.138	29	8	29	9	4	1	0	1	4	6	11	0	0
2017	.222	38	16	45	12	10	2	0	2	4	4	20	1	2
2018	.246	56	56	134	28	33	5	2	4	19	14	30	2	3
2019	.233	27	26	60	14	14	4	0	2	6	7	18	2	2
TOTAL	.228	150	106	268	63	61	12	2	9	33	31	79	5	7

#18 Ashley Diaz

Junior | INF | 5-10 | R/R | South El Monte, Calif. (South El Monte)

Season Highs

Hits _____ 3 vs Campbell | Feb. 8, 2019
 RBI _____ 4 vs South Carolina | March 16, 2019
 Runs _____ *1 vs South Carolina | March 17, 2019
 Walks _____ 3 vs South Carolina | March 15, 2019
 AB _____ *4 at Ole Miss | March 9, 2019

Career Highs

Hits _____ *3 vs Campbell | Feb. 8, 2019
 RBI _____ 5 vs Saint Francis (Pa.) | March 16, 2018
 Runs _____ *2 vs Dartmouth | March 2, 2018
 Walks _____ 3 vs South Carolina | March 15, 2019
 AB _____ *5 at #9 Alabama | March 12, 2017

Year	Avg	GP	GS	AB	R	H	2B	3B	HR	RBI	BB	SO	SB	ATT
2016	.331	53	53	160	22	53	3	0	12	41	15	32	1	1
2017	.283	55	55	159	12	45	6	1	3	21	10	24	0	0
2018	.313	58	57	166	18	52	6	0	6	29	16	16	0	0
2019	.341	31	30	91	10	31	7	0	4	28	11	11	1	1
TOTAL	.313	197	195	576	62	181	22	1	25	119	52	83	2	2

#24 Nicole Duncan

Sophomore | C | -7 | R/R | Centralia, Mo. (Centralia HS)

Season Highs

Hits _____ *2 vs Southeast Missouri | Feb. 22, 2019
 RBI _____ 3 vs Boston | March 2, 2019
 Runs _____ 2 vs Omaha | Feb. 28, 2019
 Walks _____ *2 vs South Carolina | March 17, 2019
 AB _____ 4 vs Sacramento State | Feb. 16, 2019

Career Highs

Hits _____ *2 vs Southeast Missouri | Feb. 22, 2019
 RBI _____ 3 vs Boston | March 2, 2019
 Runs _____ 2 vs Omaha | Feb. 28, 2019
 Walks _____ 2 vs NSU | Feb. 28, 2019
 AB _____ 4 vs Sacramento State | Feb. 16, 2019

Year	Avg	GP	GS	AB	R	H	2B	3B	HR	RBI	BB	SO	SB	ATT
2018	.000	6	0	1	1	0	-	-	-	-	-	-	-	-
2019	.211	28	25	57	12	12	3	0	2	9	9	21	0	0
TOTAL	.207	34	25	58	13	12	3	0	2	9	9	21	0	0

#41 Danielle Gibson

Sophomore | INF | 6-0 | R/R | Murrieta, Calif. (Arizona State)

Season Highs

Hits _____ *4 vs Boston | March 2, 2019
 RBI _____ 10 vs SIUE | Feb 23, 2019
 Runs _____ 4 vs SIUE | Feb 23, 2019
 Walks _____ *2 vs Nevada | March 1, 2019
 AB _____ *4 vs SIUE | Feb 23, 2019

Career Highs

Hits _____ *4 vs Boston | March 2, 2019
 RBI _____ 10 vs SIUE | Feb 23, 2019
 Runs _____ 4 vs SIUE | Feb 23, 2019
 Walks _____ *2 vs Nevada | March 1, 2019
 AB _____ *4 vs SIUE | Feb 23, 2019

Year	Avg	GP	GS	AB	R	H	2B	3B	HR	RBI	BB	SO	SB	ATT
2019	.400	28	28	85	20	34	6	1	7	32	8	15	0	0
TOTAL	.400	28	28	85	20	34	6	1	7	32	8	9	0	0

#13 Kayla Green

Sophomore | C | 5-9 | R/R | Temecula, Calif. (Great Oak HS)

Season Highs

Hits _____ *2 at Ole Miss | March 9, 2019
 RBI _____ *4 vs NSU | Feb. 28, 2019
 Runs _____ *1 vs South Carolina | March 15, 2019
 Walks _____ *2 vs SEMO | Feb. 22, 2019
 AB _____ *4 vs South Carolina | March 17, 2019

Career Highs

Hits _____ *2 vs NSU | Feb. 28, 2019
 RBI _____ *4 vs NSU | Feb. 28, 2019
 Runs _____ *1 vs NSU | Feb. 28, 2019
 Walks _____ *2 vs SEMO | Feb. 22, 2019
 AB _____ *4 vs Boston | March 2, 2019

Year	Avg	GP	GS	AB	R	H	2B	3B	HR	RBI	BB	SO	SB	ATT
2018	.237	58	58	152	20	36	12	1	6	26	14	30	0	0
2019	.260	27	27	73	7	19	5	0	5	20	11	23	1	1
TOTAL	.244	85	85	225	27	55	17	1	11	46	25	53	1	1

#1 Maggie Hicks

Freshman | INF | 5-5 | R/R | East End, Ark. (Sheridan HS)

Season Highs

Hits _____ 2 vs Samford | Feb. 9, 2019
 RBI _____ 4 vs North Dakota State | Feb. 14, 2019
 Runs _____ *1 vs South Carolina | March 16, 2019
 Walks _____ *1 at McNeese | Feb. 8, 2019
 AB _____ 4 vs Southeast Missouri | Feb. 22, 2019

Career Highs

Hits _____ 2 vs Samford | Feb. 9, 2019
 RBI _____ 4 vs North Dakota State | Feb. 14, 2019
 Runs _____ *1 vs NSU | Feb. 28, 2019
 Walks _____ *1 at McNeese | Feb. 8, 2019
 AB _____ 4 vs Southeast Missouri | Feb. 22, 2019

Year	Avg	GP	GS	AB	R	H	2B	3B	HR	RBI	BB	SO	SB	ATT
2019	.260	22	21	50	12	13	1	0	1	11	2	9	2	3
TOTAL	.260	22	21	50	12	13	1	0	1	11	2	9	2	3

#5 Ryan Jackson

Junior | OF | 5-11 | R/R | Chino Hills, Calif. (Bethune-Cookman)

Season Highs

Hits _____ 2 vs Lipscomb | Feb. 9, 2019
 RBI _____ 1 vs Campbell | Feb. 10, 2019
 Runs _____ *1 vs SIUE | Feb. 23, 2019
 Walks _____ 1 vs NDSU | Feb. 14, 2019
 AB _____ *3 vs NDSU | Feb. 14, 2019

Career Highs

Hits _____ 2 vs Lipscomb | Feb. 9, 2019
 RBI _____ 1 vs Campbell | Feb. 10, 2019
 Runs _____ *1 vs SIUE | Feb. 23, 2019
 Walks _____ 1 vs NDSU | Feb. 14, 2019
 AB _____ *3 vs NDSU | Feb. 14, 2019

Year	Avg	GP	GS	AB	R	H	2B	3B	HR	RBI	BB	SO	SB	ATT
2019	.227	12	6	22	3	5	0	1	0	1	1	7	-	-
TOTAL	.227	12	6	22	3	5	0	1	0	1	1	7	-	-

#22 Linnie Malkin

Sophomore | INF | 5-11 | R/R | Broomfield, Colo. (Broomfield)

Season Highs

Hits _____ *1 vs South Carolina | March 17, 2019
 RBI _____ *1 vs South Carolina | March 17, 2019
 Runs _____ 1 vs Lipscomb | Feb. 9, 2019
 Walks _____ 2 vs NSU | Feb. 28, 2019
 AB _____ 3 vs Campbell | Feb. 10, 2019

Career Highs

Hits _____ *2 vs McNeese | Feb. 25, 2018
 RBI _____ 3 vs Grand Canyon | Feb. 17, 2018
 Runs _____ *2 vs Villanova | Feb. 24, 2018
 Walks _____ *2 vs NSU | Feb. 28, 2019
 AB _____ 4 vs Marist | Feb. 23, 2018

Year	Avg	GP	GS	AB	R	H	2B	3B	HR	RBI	BB	SO	SB	ATT
2018	.279	23	14	43	8	12	2	0	3	8	10	12	-	-
2019	.263	15	3	19	1	5	1	0	0	3	4	2	-	-
TOTAL	.274	38	17	62	9	17	3	0	3	11	14	14	-	-

#66 Aly Manzo

Junior | INF | 5-7 | L/R | Roseville, Calif. (Roseville)

Season Highs

Hits _____ *2 vs South Carolina | March 17, 2019
 RBI _____ *1 vs South Carolina | March 16, 2019
 Runs _____ 2 vs Nevada | March 1, 2019
 Walks _____
 AB _____ 4 vs South Carolina | March 17, 2019

Career Highs

Hits _____ *2 vs Iowa State | March 16, 2018
 RBI _____ 3 vs Saint Francis (Pa.) | March 16, 2018
 Runs _____ *1 vs UT Arlington | March 20, 2018
 Walks _____ *1 vs #15 Alabama | April 13, 2018
 AB _____ *4 vs South Carolina | March 17, 2019

Year	Avg	GP	GS	AB	R	H	2B	3B	HR	RBI	BB	SO	SB	ATT
2017	.000	2	0	1	1	0	0	0	0	0	1	0	0	0
2018	.273	28	16	55	7	15	3	1	1	7	7	3	1	1
2019	.351	18	11	37	6	13	3	1	1	4	1	7	0	0
TOTAL	.301	45	24	93	14	28	6	2	2	11	8	11	1	1

#23 Hannah McEwen

Sophomore | OF | 5-7 | L/R | San Diego, Calif. (Patrick Henry HS)

Season Highs

Hits _____ 4 vs Nevada | March 1, 2019
 RBI _____ 3 at McNeese | Feb. 8, 2019
 Runs _____ *2 at Ole Miss | March 9, 2019
 Walks _____ 2 vs Campbell | Feb. 8, 2019
 AB _____ 5 vs Nevada | March 1, 2019

Career Highs

Hits _____ 4 vs Nevada | March 1, 2019
 RBI _____ 5 vs Marist | Feb. 23, 2018
 Runs _____ 3 vs Marist | Feb. 23, 2018
 Walks _____ 3 vs #20 Mississippi State | April 1, 2018
 AB _____ *5 vs Nevada | March 1, 2019

Year	Avg	GP	GS	AB	R	H	2B	3B	HR	RBI	BB	SO	SB	ATT
2018	.339	59	59	189	45	64	8	1	12	57	22	13	-	-
2019	.386	31	31	101	26	39	7	1	1	17	10	7	-	-
TOTAL	.349	90	90	290	71	103	15	2	13	74	32	20	-	-

#7 Sydney Parr

Junior | OF | 5-7 | L/R | North Little Rock, Ark. (North Little Rock)

Season Highs

Hits _____ *2 vs Boston | March 2, 2019
 RBI _____ 3 vs Nevada | March 1, 2019
 Runs _____ *3 vs Boston | March 2, 2019
 Walks _____ *1 vs Boston | March 2, 2019
 AB _____ *4 vs Nevada | March 1, 2019

Career Highs

Hits _____ *2 vs Boston | March 2, 2019
 RBI _____ *3 vs Nevada | March 1, 2019
 Runs _____ *3 vs Boston | March 2, 2019
 Walks _____ 2 vs Omaha | March 17, 2018
 AB _____ *4 vs Nevada | March 1, 2019

Year	Avg	GP	GS	AB	R	H	2B	3B	HR	RBI	BB	SO	SB	ATT
2017	.000	36	0	0	10	0	0	0	0	2	0	1	1	1
2018	.275	43	15	40	15	11	1	1	0	5	5	4	4	4
2019	.311	28	28	74	22	23	1	1	0	11	6	8	3	3
TOTAL	.298	107	43	114	47	34	2	2	0	16	13	12	8	8

#55 Katie Warrick

Senior | RHP/INF | 6-0 | R/R | Chapel Hill, Tenn. (UT Martin)

Season Highs

Hits _____ 3 vs IUPUI | Feb. 24, 2019
 RBI _____ *2 vs Boston | March 2, 2019
 Runs _____ *2 vs IUPUI | Feb. 24, 2019
 Walks _____ 2 vs SIUE | Feb 22, 2019
 AB _____ 5 at Ole Miss | March 9, 2019

Career Highs

Hits _____ 4 vs Iowa State | March 16, 2018
 RBI _____ *4 vs #20 Mississippi State | April 1, 2018
 Runs _____ *2 vs IUPUI | Feb. 24, 2019
 Walks _____ *2 vs SIUE | Feb 22, 2019
 AB _____ 5 at Ole Miss | March 9, 2019

Year	Avg	GP	GS	AB	R	H	2B	3B	HR	RBI	BB	SO	SB	ATT
2017	.253	36	33	87	11	22	3	0	6	16	7	14	0	0
2018	.304	46	41	125	14	38	8	0	8	25	12	12	1	1
2019	.323	31	31	93	15	30	7	0	5	19	11	14	1	1
TOTAL	.295	113	105	305	40	90	18	0	19	60	30	40	2	2

#4 Mary Haff

Sophomore | RHP | 5-10 | R/R | Winter Haven, Fla. (Lake Region HS)

Season Highs

Innings _____ *7 vs Boston | March 2, 2019
 Strikeouts _____ 15 at #5 Tennessee | March 23, 2019
 Walks _____ 3 vs South Carolina | March 16, 2019
 Runs Allowed _____ 5 at Ole Miss | March 10, 2019
 No. of Pitches _____ 106 vs Omaha | Feb. 28, 2019

Career Highs

Innings _____ 8.0 at #11 Georgia | March 12, 2018
 Strikeouts _____ 15 at #5 Tennessee | March 23, 2019
 Walks _____ 4 vs Northern Colorado | March 2, 2018
 Runs Allowed _____ *5 (4 ER) at #13 LSU | May 6, 2018
 No. of Pitches _____ 132 vs #20 Mississippi State | March 30, 2018

Year	ERA	W	L	App	GS	CG	SHO	CBO	SV	IP	H	R	ER	BB	SO
2018	1.51	29	7	45	31	19	11	1	2	213.1	118	53	46	44	249
2019	2.04	12	6	25	17	8	6	0	2	96.0	69	36	28	11	122
TOTAL	1.68	41	13	70	48	27	17	1	4	309.1	187	89	74	55	371

#21 Lauren Graves

Junior | RHP | 5-8 | R/R | White Hall, Ark. (Maryland)

Season Highs

Innings _____ *2.0 at Ole Miss | March 10, 2019
 Strikeouts _____ 2 vs SIUE | Feb. 23, 2019
 Walks _____ *2 at Ole Miss | March 10, 2019
 Runs Allowed _____ 6 at Ole Miss | March 10, 2019
 No. of Pitches _____ 43 at Ole Miss | March 10, 2019

Career Highs

Innings _____
 Strikeouts _____
 Walks _____
 Runs Allowed _____
 No. of Pitches _____

Year	ERA	W	L	App	GS	CG	SHO	CBO	SV	IP	H	R	ER	BB	SO
2019	4.20	-	-	3	0	0	-	-	-	5.0	8	7	3	5	3
TOTAL	4.20	-	-	3	0	0	-	-	-	5.0	8	7	3	5	3

#9 Autumn Storms

Junior | RHP | 5-10 | R/R | Temecula, Calif. (Greak Oak HS)

Season Highs

Innings _____ *7 vs NSU | Feb. 28, 2019
 Strikeouts _____ 13 vs Southeast Missouri | Feb 21, 2019
 Walks _____ *2 vs South Carolina | March 15, 2019
 Runs Allowed _____ 7 (1 ER) vs South Carolina | March 17, 2019
 No. of Pitches _____ 103 vs Boston | March 2, 2019

Career Highs

Innings _____ 8.1 at #9 Alabama | March 12, 2017
 Strikeouts _____ 13 vs Southeast Missouri | Feb 16, 2019
 Walks _____ 5 at #9 Alabama | March 12, 2017
 Runs Allowed _____ 7 (1 ER) vs South Carolina | March 17, 2019
 No. of Pitches _____ 159 at #9 Alabama | March 12, 2017

Year	ERA	W	L	App	GS	CG	SHO	CBO	SV	IP	H	R	ER	BB	SO
2017	2.28	16	15	38	33	13	1	3	2	172.0	174	81	56	35	96
2018	2.67	12	10	37	27	6	3	1	2	152.1	161	74	58	33	113
2019	2.04	10	3	21	14	5	1	0	1	99.1	93	54	29	16	104
TOTAL	2.36	38	27	93	72	24	5	4	5	423.2	428	209	143	84	313

#55 Katie Warrick

Senior | RHP/INF | 6-0 | R/R | Chapel Hill, Tenn. (UT Martin)

Season Highs

Innings _____ 1.0 at Ole Miss | March 10, 2019
 Strikeouts _____ 1 at Ole Miss | March 10, 2019
 Walks _____ 0 at Ole Miss | March 10, 2019
 Runs Allowed _____ 1 at Ole Miss | March 10, 2019
 No. of Pitches _____ 16 at Ole Miss | March 10, 2019

Career Highs

Innings _____ *4.2 vs Lamar | March 4, 2017
 Strikeouts _____ 4 vs Lamar | March 4, 2017
 Walks _____ 2 at #17 Kentucky | March 25, 2017
 Runs Allowed _____ 4 (1 ER) vs #2 Florida | April 1, 2017
 No. of Pitches _____ 54 vs Lamar | March 4, 2017

Year	ERA	W	L	App	GS	CG	SHO	CBO	SV	IP	H	R	ER	BB	SO
2017	3.68	3	0	14	0	0	0	1	0	26.2	33	17	14	5	10
2018	5.53	0	0	5	0	0	0	0	0	6.1	14	7	5	2	2
2019	7.00	0	0	1	0	0	0	0	0	1.0	1	1	1	0	1
TOTAL	4.03	3	0	19	0	0	0	1	0	33.0	47	24	19	7	12



00 | CARLEY HAIZLIP
Senior - OF
Midlothian, Texas



1 | MAGGIE HICKS
Freshman - INF
East End, Ark.



2 | VALERIE VENTURA
Freshman - INF
Oxnard, Calif.



3 | LARISSA CESENA
Freshman - OF
Riverside, Calif.



4 | MARY HAFF
Sophomore - RHP
Winter Haven, Fla.



5 | RYAN JACKSON
Junior - OF
Chino Hills, Calif.



7 | SYDNEY PARR
Junior - OF
North Little Rock, Ark.



9 | AUTUMN STORMS
Junior - RHP
Temecula, Calif.



10 | HAYDI BUGARIN
Senior - INF
San Antonio, Texas



11 | TAYLOR GREENE
Freshman - C
Milton, Ga.



13 | KAYLA GREEN
Sophomore - C
Temecula, Calif.



16 | KEELY EDWARDS
Junior - INF
Harrisburg, Ark.



18 | ASHLEY DIAZ
Senior - INF
South El Monte, Calif.



21 | LAUREN GRAVES
Junior - RHP
White Hall, Ark.



22 | LINNIE MALKIN
Sophomore - INF
Broomfield, Colo.



23 | HANNAH MCEWEN
Sophomore - OF
San Diego, Calif.



24 | NICOLE DUNCAN
Sophomore - C
Centralia, Mo.

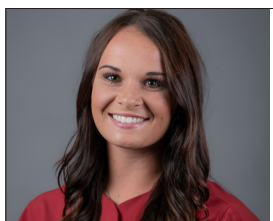

25 | BRAXTON BURNSIDE
Junior - INF
Paragould, Ark.



28 | SYDNEY BENZ
Senior - INF
Carol Stream, Ill.



41 | DANIELLE GIBSON
Sophomore - INF
Merrieta, Calif.



42 | SAM TORRES
Freshman - OF
Temecula, Calif.



55 | KATIE WARRICK
Senior - INF
Chapel Hill, Tenn.



66 | ALY MANZO
Junior - INF
Roseville, Calif.



NICOLE DEWITT
Gradute Manager



SHELBY HIERS
Graduate Assistant



COURTNEY DEIFEL
Head Coach
4th Season



YOLANDA McRAE
Assistant Coach
4th Season



MATT MEUCHEL
Assistant Coach
3rd Season



SHANA EASLEY
Volunteer Assistant Coach
1st Season



PAIGE WILLIAMS
Director of Operations
4th Season