

ARKANSAS

2019 VOLLEYBALL



65 ALL-SEC SELECTIONS

12 AVCA ALL-AMERICA SELECTIONS

11 NCAA TOURNAMENT APPEARANCES

RESULTS/SCHEDULE

OVERALL: 8-16 | SEC: 2-10
H: 5-4 | A: 1-9 | N: 2-3

AUGUST

Saturday	17	Red-White	4:00 p.m.
Saturday	24	Red-White	2:00 p.m.
Friday	30	Northwestern State#	W, 3-0
Friday	30	Little Rock#	W, 3-0
Saturday	31	Montana State#	W, 3-2

SEPTEMBER

Thursday	5	West Virginia!	L, 0-3
Friday	6	No. 25 San Diego!	L, 0-3
Saturday	7	San Diego State!	L, 2-3
Tuesday	10	Arkansas-Pine Bluff	W, 3-1
Friday	13	Maryland\$	L, 1-3
Saturday	14	Princeton\$	L, 0-3
Saturday	14	George Mason\$	W, 3-1
Thursday	19	Georgia Tech^	L, 3-0
Friday	20	NC State^	W, 3-2
Wednesday	25	at LSU*	L, 0-3
Sunday	29	at Alabama*	L, 2-3

OCTOBER

Friday	4	Texas A&M*	L, 0-3
Friday	11	No. 14 Florida*	L, 0-3
Sunday	13	South Carolina*	L, 2-3
Friday	18	at Ole Miss*	L, 1-3
Sunday	20	at Mississippi State	W, 3-1
Friday	25	No. 25 Missouri*	L, 0-3
Sunday	27	Auburn*	W, 3-0
Wednesday	30	at Georgia*	L, 0-3

NOVEMBER

Sunday	3	at No. 15 Kentucky*	L, 0-3
Friday	8	at No. 25 Texas A&M*	L, 0-3
Wednesday	13	Tennessee	5 p.m.
Sunday	17	Alabama	Noon
Friday	22	Ole Miss	7 p.m.
Sunday	24	Mississippi State	3 p.m.
Wednesday	27	at Florida	7 p.m.
Friday	29	at South Carolina	7 p.m.

- Arkansas Classic | ! - SDSU/USD Challenge
\$ - Maryland Classic | ^ - Georgia Challenge
* - SEC Match

All home matches played at Barnhill Arena (8,500)
All times central and subject to change

HOGS ON TV

DATE	OPPONENT	MEDIA	RESULT
Sept. 25	at LSU	SEC Network	L, 3-0
Oct. 18	at Ole Miss	SEC Network	L, 3-1
Oct. 30	at Georgia	SEC Network	L, 3-0
Nov. 13	Tennessee	ESPNU	5:00 p.m.
Nov. 17	Alabama	SEC Network	Noon



NEXT OPPONENT | TALE OF THE TAPE

TENNESSEE (11-12, 5-8 SEC)

All-Time Series Arkansas trails, 20-21
Last Meeting Nov. 18, 2018 in Fayetteville (L, 3-1)

H2H*	Arkansas	Tennessee
Hitting Pct.	.183	.245
Total Attacks	2,907	3,066
Kills/Set	12.01	13.51
Total Kills	1,045	1,120
Assists/Set	11.22	12.37
Total Assists	976	1,101
Digs/Set	12.49	13.84
Total Digs	1,087	1,232
Blocks/Set	1.99	2.15
Total Blocks	173.0	191.0
Aces/Set	1.33	1.09
Total Aces	116	97
Opp. Hitting Pct.	.231	.227

TEAM LEADERS

ARKANSAS

Kills Per Set Fr. Jillian Gillen | 3.44 k/s | 299 kills
Assists Per Set Sr. Rachel Rippee | 5.75 a/s | 489 assists
Digs Per Set Jr. Savannah Downing | 2.43 d/s | 158 digs
Blocks Per Set Jr. Liz Pamphile | 0.89 b/s | 74 blocks
Aces Per Set Fr. Jillian Gillen | 0.28 sa/s | 24 aces

TENNESSEE

Kills Per Set Sr. Tessa Grubbs | 4.21 k/s | 375 kills
Assists Per Set Sr. Sedona Hansen | 8.58 a/s | 764 assists
Digs Per Set Jr. Madison Coulter | 4.00 d/s | 356 digs
Blocks Per Set Sr. Alyssa Andreno | .99 b/s | 85 blocks
Aces Per Set So. Lily Felts | 0.21 sa/s | 19 aces

MILESTONE WATCH

Elizabeth Pamphile (MB | Jr.)

Looking for: 700 kills (career)	Current Total: 615	Needs: 85
Looking for: 300 blocks (career)	Current Total: 263 (ARK #20)	Needs: 37

Rachel Rippee (S | Sr.)

Looking for: 3,662 assists (career) (ARK #1)	Current Total: 3,579	Needs: 83
Looking for: 800 digs (career)	Current Total: 751	Needs: 49

NEWS & NOTES

SCOUTING THE OPPONENT

Tennessee is headed to Fayetteville after sweeping Alabama in Tuscaloosa on Sunday. The Vols have gone 2-1 over the past two weeks, picking up a win over Ole Miss and suffering a four-set loss to Georgia. Tennessee had a SEC season-best .419 hitting percentage against Alabama and help their opp. to 32 kills or less for the seventh time this season. Overall the Vols opp. are averaging 48 kills per match while Arkansas' are averaging 45.

SERIES HISTORY

The Hogs and Vols have met 41 times since 1994 and hold onto an 11-8 record when playing Barnhill. Coach Watson is 2-3 against Tennessee, both wins came in straight sets in Fayetteville. Last season versus the Vols, the Hogs fell in four sets with Ellease Crumpton and Rachel Rippee leading Arkansas with five blocks and 28 assists respectively.

LAST TEN MATCHES

10-14-12	Fayetteville	L	22-25, 22-25, 16-25
10-13-13	Knoxville	W	13-25, 27-25, 25-20, 25-22
9-26-14	Fayetteville	W	25-20, 25-15, 25-19
11-26-14	Knoxville	W	21-25, 25-16, 25-22, 25-13
10-11-15	Knoxville	L	25-18, 22-25, 25-27, 20-25
10-16-16	Knoxville	L	18-25, 23-25, 25-22, 22-25
11-13-16	Fayetteville	W	25-23, 25-22, 25-20
9-20-17	Fayetteville	W	25-17, 25-19, 25-21
9-30-18	Knoxville	L	25-18, 20-25, 25-22, 22-25, 7-15
11-18-18	Fayetteville	L	23-25, 25-19, 20-25, 23-25 (#22)

LAST TIME OUT

The Razorbacks return to Barnhill after suffering three straight sweeps on the road to Georgia (25-23, 25-20, 25-20) #15 Kentucky (25-14, 25-12, 25-19) and #25 Texas A&M (25-10, 25-18, 25-13). Over that stretch, the Hogs are averaging 8.78 kills per set and hitting .085%. The Aggies posted a .420 clip - the first time this season Arkansas allowed an opponent to swing .400 or better at the net.

WHERE THEY RANK

The Hogs are 10th in kills/set and 9th in assists/set, but rank 12th in Hitting Percentage and Opp. Hitting Percentage. The Razorbacks are 4th in the SEC for service aces/set (1.33).

> Arkansas holds on to two of the top seven offensive performances, 75 kills at NC State and 71 vs Montana State. Arkansas' 14 aces at Maryland are a league best.
> Jillian is the best of SEC freshmen (8th overall) in kills per set (3.44) and is ranked 8th among freshmen in the NCAA
> Freshman duo Gillen and Cartwright are currently the second-best rookie duo in division I with a combined 5.88 kills per set.



ARKANSAS VOLLEYBALL QUICK FACTS

UNIVERSITY INFORMATION

Location _____ Fayetteville, Ark.
 Founded _____ March 27, 1871
 Enrollment _____ 27,558
 Nickname _____ Razorbacks
 School Colors _____ Cardinal, White
 Affiliation _____ NCAA Division I
 Conference _____ Southeastern (SEC)
 Chancellor _____ Dr. Joseph E Steinmetz
 Vice Chancellor/Dir. of Athletics _____ Hunter Yurachek
 Faculty Athletic Representative _____ Gerald Jordan
 University Website _____ www.uark.edu
 Athletics Website _____ ArkansasRazorbacks.com

TEAM INFORMATION

2018 Overall Record _____ 11-17
 2018 SEC Record _____ 5-13
 SEC Finish _____ 11th
 Home Record _____ 7-6
 Away Record _____ 2-10
 Neutral Record _____ 2-1
 Letterwinners Returning/Lost _____ 10/3
 Starters Returning/Lost _____ 5/3
 Newcomers _____ 6

COACHING STAFF

Head Coach _____ Jason Watson
 Record at Arkansas _____ 39-49 (.443)
 SEC Record _____ 21-33 (.389)
 Career Record _____ 239-197 (.548)
 Assistant Coach _____ Megan Wargo-Kearney
 Assistant Coach _____ Macey Gardner
 Director of Operations _____ Whitney Roth
 Volleyball Office Phone _____ 479/575-3813

TEAM HISTORY

All-Time Overall Record _____ 477-334 (.588)
 All-Time SEC Record _____ 247-185 (.572)
 NCAA Tournaments/Last _____ 11/2013
 SEC Championships/Last _____ 1 (Tournament)/1997
 First Year of Program _____ 1994

FACILITY INFORMATION

Name _____ Barnhill Arena
 Capacity _____ 8,500
 Opened _____ 1953
 All-Time Record _____ 249-118 (.678)

ATHLETICS COMMUNICATIONS

Assoc. AD for Communications _____ Kyle Parkinson
 Associate Director _____ Mike Cawood
 Assistant Director _____ Michael Minshew
 Assistant Director (VB) _____ Jessica Roberson
 Email _____ jr098@uark.edu
 Cell # _____ 479-200-2432
 Assistant Director _____ Jeff Smith
 Assistant Director _____ John Thomas
 Assistant Director _____ Mario Bravante
 Intern _____ Ben Breitbach
 Intern _____ Elishah Santiago
 Secretary _____ Mary Lynn Gibson
 Office # _____ 479-575-2751

Mailing Address:
 Arkansas Athletics Communications
 350 N. Razorback Road
 Fayetteville, AR 72703



2019 ARKANSAS RAZORBACKS | Front Row (L to R): Allyson Dernehl, Abigail McGee, Klaire Trainor, Savannah Downing, Jillian Gillen, lauren Evans, Gracie Ryan, Maylin Garrett; Back Row (L to R): Devyn Wheeler, Liz Pamphile, Natalie Perdue, Hailey Dirrigl, Maia Stripp, Maggie Cartwright, Rachel Rippee, Ellease Crumpton.

2019 ARKANSAS VOLLEYBALL ROSTER

#	Name	Position	Height	Class	Hometown/Previous
1	Rachel Rippee	6-0	S	SR	Springfield, Mo./Kickapoo HS
2	Savannah Downing	5-5	L	JR	Carthage, Mo./Iowa Western
3	Hailey Dirrigl	6-2	OH	JR	Phoenix, Ariz./Desert Vista HS
5	Lauren Evans	5-11	OH	SO	Grapevine, Texas/Heritage HS
6	Ellease Crumpton	6-3	MB	SO	Houston, Texas/Cypress Lakes HS
8	Liz Pamphile	6-2	MB	JR	Orlando, Fla./Edgewater HS
9	Klaire Trainor	5-10	OH	JR	Springdale, Ark./Har-Ber HS
10	Jillian Gillen	5-10	OH	FR	Stilwell, Kan./The Barstow School
11	Maggie Cartwright	6-0	OH	FR	Kimberly, Wis./Kimberly HS
13	Maylin Garrett	6-0	OH	SO	San Antonio, Texas/Antonian College Prep
15	Maia Stripp	6-3	MB	SO	Roskilde, Denmark/Holte IF
16	Devyn Wheeler	6-0	MB	JR	Carrollton, Texas/North Florida
17	Abigail McGee	5-7	S/L	FR	Jonesboro, Ark./Valley View HS
19	Natalie Perdue	6-0	OH	FR	Dallas, Texas/Richardson HS
21	Gracie Ryan	5-9	S	SO	Orlando, Fla./Bishop Moore HS
23	Allyson Dernehl	5-10	OH	JR	Sugar Land, Texas/UT Tyler

Head Coach: Jason Watson/BYU, '95 (Fourth Season/15th Overall)
 Assistant Coach: Megan Wargo-Kearney/Gettysburg College, '02 (Third Season)
 Assistant Coach: Macey Gardner-Donathan/Arizona State, '15 (First Season)
 Director of Operations: Whitney Roth/Texas A&M-Kingsville, '13 (Second Season)
 Graduate Assistant: Lexi MacLean/TCU, '18' (First Season)

How Do You Say...

Rachel Rippee _____ rippy
 Hailey Dirrigl _____ dur-gull
 Elizabeth Pamphile _____ pam-feel
 Ellease Crumpton _____ uh-lease
 Maia Stripp _____ mya
 Allyson Dernehl _____ dur-NAIL

TEAM STUDIES

Rachel Rippee	Childhood Education	Elementary Teacher
Savannah Downing	Biology	Diagnostic Molecular Scientist
Hailey Dirrigl	Biomedical Engineering	Researcher [Find a cure for cancer and Alzheimer's Disease]
Lauren Evans	Marketing	Working for the Dallas Cowboys or a major athletic wear company
Ellease Crumpton	Recreation & Sports Management	Live overseas as an agent
Liz Pamphile	Business Management - Organization/Leadership	Student-Athlete Development
Klaire Trainor	Elementary Education	Kindergarten Teacher
Jillian Gillen	International Business	Work in a career that involves traveling
Maggie Cartwright	Biology	Undecided
Maylin Garrett	Journalism	Broadcast Journalism with a specialty in sports
Maia Stripp	Human Nutrition	Return to Denmark for med. school to be a doctor
Devyn Wheeler	Kinesiology	Physician's Assistant
Abigail McGee	Biology	Undecided
Natalie Perdue	Biology	Undecided
Gracie Ryan	Marketing	Work for a Fortune 500 Company
Allyson Dernehl	Marketing	Sports marketing at the collegiate or pro level





DOUBLING UP

Gillen's 21 kill –20 dig performance against NC State was the first of its kind since 2017 and the first 20–20 (kills and digs) performance by any SEC player this season. Mississippi State marked the fourth time this season that three hogs recorded double–doubles in the same contest, something that before this season hadn't happened since 2016. It's also been three years since four or more different Razorbacks reached double–double status at least once in a season.

MARYLAND ALL-TOURNAMENT TEAM

Junior transfer Devyn Wheeler averaged 2.55 kills per set over the weekend, knocking down 28 kills behind a .313 clip. Wheeler also recorded six digs and six blocks en route to an all–tournament selection.

ON THE HOME FRONT

Arkansas saw the most success at home last season, recording seven wins, including a sweep of its Arkansas Classic opponents and four conference wins. Of those seven home wins, only twice did the opposing team win multiple sets. Under Coach Watson, the Razorbacks are 26–21 (.553) at home.

GILLEN GOES BIG, EARNS SEC FRESHMAN OF THE WEEK

The outside hitter from Stilwell, Kansas, averaged 5.00 points, 4.36 kills and 2.36 digs per set in the Arkansas Classic this past weekend. In her opening match against Northwestern State, Gillen posted 13 kills, becoming the first Razorback with double–digit kills in her freshman debut. She then recorded her first double–double of 26 kills and 13 digs against Montana State, becoming one of only 22 Razorbacks to ever record 25+ kills in a single match. Gillen's honor is the first of its kind since 2014 and only the seventh since the award was introduced during the 2005 season.

OH CAPTAIN, MY CAPTAIN

By team vote, junior outside Hailey Dirrigl and sophomore setter Gracie Ryan will serve as the Razorbacks' captains. Dirrigl finished the 2018 season leading the Hogs in kills, while Ryan covered the defensive side as the returning leader in digs per set at 1.87.

RECORD BREAKING RIPPEE

Senior Rachel Rippee is getting ready to close the door on her career at Arkansas, but not before etching her name in the record book, over and over again. The Springfield, Mo. native is currently in the top five in Arkansas history for: assists, assists per set, service aces, service aces per set, and sets played.

FRESH(MAN) FACES

Arkansas welcomes six newcomers—four freshmen and two transfer juniors—to this year's roster. The team's incoming class was named a Highest Honorable Mention group, just outside the top 30 by PrepVolleyball.com.

ACROSS THE NET

This year's schedule features 13 home matches at Barnhill Arena and seven opponents that played in last year's NCAA Tournament. Arkansas will play 10 matches against eight teams that were ranked inside the final RPI Top 55; six of Arkansas' opponents participated in the 2018 NCAA Volleyball Tournament. The Hogs will also see four first–time opponents this season: Arkansas – Pine Bluff, Princeton, San Diego State and West Virginia.

ACADEMIC SUCCESS

For a third–straight year, Arkansas earned an AVCA Team Academic Award for the 2018–19 season, including a special spot on the AVCA Honor Roll as well. Returning Hogs, Lauren Evans, Maylin Garrett, and Gracie Ryan were also named to the SEC First–Year Academic Honor Roll earlier this summer.

PRESEASON RANKINGS

At the conclusion of the 2018 campaign, the Razorbacks sat in 11th place in the SEC and coming into the new season, the Hogs were predicted to finish 9th in the league as voted on by the conferences' coaches.

ALL-TIME SERIES IN SERIES OPENERS

Friday's match queded the start of the 2019 season and the 26th season opener. All–time, the Razorbacks are 17–9 in season openers and 2–2 in the same under Coach Watson.

SIDELINE ADDITIONS

In early August, Coach Watson announced that Megan Wargo–Ke- arney, who enters her third season with Arkansas volleyball, had been promoted to associate head coach. Coach Watson also added Macey Gardner–Donathan (Arizona State '15) to the staff as an assistant coach and Lexi MacLean (TCU '18) as a graduate assistant.

SEC STANDINGS

School	SEC	Overall	Streak
Florida	11–1	20–3	W9
Kentucky	11–2	18–6	W3
Texas A&M	9–4	17–6	L1
Georgia	9–4	17–7	L2
Missouri	8–4	16–6	W2
South Carolina	8–4	16–8	W5
LSU	7–6	13–10	W3
Ole Miss	6–7	14–10	L7
Tennessee	5–8	11–12	W1
Alabama	4–8	12–11	L2
Arkansas	2–10	8–16	L3
Mississippi State	2–12	13–13	L3
Auburn	0–12	6–17	L12

AVCA TOP 25

Rank	Team	Record	Prev
1	Texas (50)	17–2	1
2	Pittsburgh (12)	25–1	2
3	Baylor (1)	20–1	3
4	Stanford (1)	18–4	5
5	Minnesota	19–3	6
6	Nebraska	20–3	7
7	Wisconsin	17–5	4
8	Penn State	19–4	8
9	Marquette	23–3	10
10	BYU	22–3	11
11	Florida	20–3	12
12	Colorado State	24–1	13
13	Washington	19–5	14
14	Creighton	20–4	9
15	Utah	18–7	16
16	Purdue	16–7	15
17	Kentucky	18–6	18
18	Hawai'i	22–3	19
19	Western Kentucky	26–1	22
20	California	20–4	20
21	Rice	22–2	17
22	Washington State	21–5	24
23	Michigan	17–7	NR
24	San Diego	20–5	NR
25	Illinois	12–11	21

Others receiving votes and listed on two or more ballots: Stephen F. Austin 44; UCLA 36; Southern California 32; Missouri 28; Texas A&M 19; Oklahoma 8

Five teams mentioned on only one ballot for a total of 11 combined points.

Dropped Out: UCLA 23; Texas A&M 25



MATCH-BY-MATCH STARTERS

Northwestern State	Rippee, Dirrigl, Pamphile, Gillen, Cartwright, Wheeler	Downing
Little Rock	Rippee, Pamphile, Gillen, Cartwright, Stripp, Wheeler	Downing
Montana State	Rippee, Evans, Crumpton, Pamphile, Gillen, Wheeler	Trainor
West Virginia	Rippee, Crumpton, Pamphile, Gillen, Cartwright, Garrett	Downing
San Diego	Rippee, Evans, Crumpton, Pamphile, Gillen, Garrett	Downing
San Diego State	Rippee, Crumpton, Pamphile, Gillen, Cartwright, Garrett	Evans
Arkansas-Pine Bluff	Rippee, Crumpton, Gillen, Cartwright, Stripp, Wheeler	Trainor
Maryland	Rippee, Pamphile, Gillen, Cartwright, Stripp, Wheeler	Downing
Princeton	Rippee, Dirrigl, Crumpton, Pamphile, Gillen, Wheeler	Evans
George Mason	Dirrigl, Crumpton, Pamphile, Gillen, Garrett, Ryan	Trainor
Georgia Tech	Rippee, Dirrigl, Evans, Crumpton, Pamphile, Gillen	Trainor
NC State	Rippee, Crumpton, Pamphile, Gillen, Cartwright, Garrett	Trainor
LSU*	Rippee, Crumpton, Pamphile, Gillen, Cartwright, Garrett	Trainor
Alabama*	Rippee, Crumpton, Pamphile, Gillen, Cartwright, Garrett	Downing
Texas A&M*	Crumpton, Pamphile, Gillen, Cartwright, Wheeler, Ryan	Downing
Florida*	Rippee, Crumpton, Pamphile, Gillen, Cartwright, Wheeler	Downing
South Carolina*	Pamphile, Gillen, Cartwright, Stripp, Wheeler, Ryan	Downing
Ole Miss*	Pamphile, Gillen, Cartwright, Garrett, Wheeler, Ryan	Downing
Mississippi State*	Rippee, Evans, Pamphile, Gillen, Cartwright, Wheeler	Downing
Missouri*	Rippee, Pamphile, Gillen, Cartwright, Garrett, Wheeler	Downing
Auburn*	Rippee, Evans, Pamphile, Gillen, Cartwright, Wheeler	Downing
Georgia*	Rippee, Evans, Pamphile, Gillen, Cartwright, Wheeler	Downing
Kentucky*	Rippee, Evans, Pamphile, Gillen, Cartwright, Wheeler	Downing
Texas A&M*	Rippee, Crumpton, Pamphile, Gillen, Cartwright, Wheeler	Downing
Tennessee*		
Alabama*		
Ole Miss*		
Mississippi State*		
Florida*		
South Carolina*		

2019 DOUBLE-DOUBLES

1	Maggie Cartwright	10 kills, 10 digs	vs Little Rock	8-30-19
2	Rachel Rippee	31 assists, 13 digs	vs Montana State	8-31-19
3	Jillian Gillen	26 kills, 13 digs	vs Montana State	8-31-19
4	Gracie Ryan	22 assists, 13 digs	vs Montana State	8-31-19
5	Jillian Gillen	28 Kills, 11 digs	at San Diego State	9-7-19
6	Maggie Cartwright	10 kills, 10 digs	at San Diego State	9-7-19
7	Gracie Ryan	18 assists, 12 digs	at San Diego State	9-7-19
8	Rachel Rippee	22 assists, 11 digs	vs Arkansas Pine-Bluff	9-10-19
9	Jillian Gillen	12 kills, 12 digs	vs Arkansas Pine-Bluff	9-10-19
10	Gracie Ryan	23 assists, 10 digs	vs Arkansas Pine-Bluff	9-10-19
11	Rachel Rippee	21 assists, 11 digs	vs Princeton	9-14-19
12	Gracie Ryan	15 assists, 17 digs	vs George Mason	9-14-19
13	Jillian Gillen	21 kills, 20 digs	vs NC State	9-20-19
14	Maggie Cartwright	20 kills, 12 digs	vs NC State	9-20-19
15	Rachel Rippee	30 assists, 15 digs	at Alabama	9-29-19
16	Jillian Gillen	16 kills, 10 digs	at Alabama	9-29-19
17	Gracie Ryan	30 assists, 11 digs	vs South Carolina	10-16-19
18	Jillian Gillen	16 kills, 12 digs	vs South Carolina	10-16-19
19	Jillian Gillen	22 kills, 12 digs	at Mississippi State	10-20-19
20	Maggie Cartwright	10 kills, 10 digs	at Mississippi State	10-20-19
21	Gracie Ryan	20 assists, 10 digs	at Mississippi State	10-20-19

Season Count: Cartwright (4), Gillen (7), Ryan (6), Rippee (4)
 Career Count: Cartwright (4), Gillen (7), Ryan (6), Rippee (28)

- > One of five schools with multiple players with double-double performances
- > The only team with four players with multiple double-doubles
- > Jillen Gillen is the only SEC player with a 20+ kills, 20+ digs performance

MEDIA INFORMATION

SPORTS INFORMATION / CREDENTIALS

Arkansas Athletic Communications assistant Jessica Roberson handles the media relations duties for the Razorbacks' volleyball team. Roberson can be reached on her office line at [479] 200-2432, her cell phone at [318] 614-3044 or by e-mail at jr098@uark.edu.

All media members are encouraged to apply for season credentials through Roberson.

Passes may be picked up starting 60 minutes prior to match time at the press will call table located in the Southwest Corridor of Barnhill Arena.

WWW.ARKANSASRAZORBACKS.COM

Information about the Arkansas volleyball team, including player bios, game recaps and notes packets are available online at the Official Website of Arkansas Athletics, www.ArkansasRazorbacks.com.

Final box score and stat books will be available shortly following each home match.

Game-by-game stats, as well as overall stats for the entire season can also be found online.

PRACTICE TIMES/INTERVIEWS

Arkansas practices on the main floor of Barnhill Arena, team sessions generally begin at 2 p.m.

On most days, head coach Jason Watson and players are available for interviews before practice. Members of the media who wish to cover practice should contact SID Jessica Roberson for the latest practice schedule.

Phone interviews may be arranged on special occasions. Coach Watson is usually available for office and phone interviews weekday mornings. His office is located on the second floor on the north side of Barnhill Arena.

Requests for sit down or phone interviews must be made at least 24 hours in advance with Roberson.

POST MATCH INTERVIEWS

Interviews with players and coaches are done courtside postmatch after the team's 10-minute cooling off period. Please inform SID Jessica Roberson if you need to request a specific player.

For assistance with opposing coaches and players, touch base with that school's SID for their postmatch media procedures.

SEC MEDIA INFORMATION

Jill Skotarczak is the volleyball media relations director for the SEC and can be reached at [205] 458-3000.

Each Monday, the league will name a Player of the Week, a Defensive Player of the Week and a Freshman of the Week. The SEC Website, SECSports.com, can be accessed 24/7/365 to access updated standings, statistics and notes.



MATCH-BY-MATCH LEADERS

OPPONENT	KILLS	ASSISTS	DIGS	BLOCKS	ACES
Northwestern St	Gillen, Pamphile (9)	Rippee (18)	Trainor (11)	Gillen (3)	Cartwright, Dirrigr (2)
Little Rock	Gillen (13)	Rippee (16)	Cartwright, Downing (10)	Pamphile (5)	Cartwright (2)
Montana State	Gillen (26)	Rippee (31)	Gillen, Rippee (13)	Crumpton (6)	Cartwright, Gillen, Crumpton (2)
West Virginia	Gillen (11)	Rippee (18)	Cartwright (7)	Crumpton (5)	Rippee, Gillen (2)
San Diego	Cartwright (5)	Rippee (10)	Rippee, Evans (6)	Crumpton, Pamphile, Garrett (3)	Rippee, Evans, Crumpton, Ryan (1)
San Diego State	Gillen (28)	Rippee (31)	Gillen (11)	Pamphile (4)	Crumpton (4)
Arkansas-Pine Bluff	Gillen (12)	Ryan (23)	Gillen (12)	Crumpton (9)	Gillen, Trainor (2)
Maryland	Dirrigr (15)	Rippee (34)	Evans (11)	Pamphile (4)	Evans (4)
Princeton	Dirrigr, Wheeler (7)	Rippee (21)	Evans (12)	Pamphile (3)	Gillen (3)
George Mason	Gillen (14)	Rippee (32)	Trainor (18)	Pamphile (6)	Crumpton (5)
Georgia Tech	Gillen (8)	Rippee (22)	Trainor, Gillen (10)	Crumpton (6)	None (0)
NC State	Gillen (21)	Ryan (32)	Gillen (20)	Crumpton (7)	Cartwright (2)
LSU*	Cartwright (8)	Ryan (13)	Cartwright (9)	Pamphile (2)	Crumpton, Cartwright, Gillen (1)
Alabama*	Gillen (16)	Rippee (30)	Rippee (15)	Pamphile, Wheeler (3)	Gillen (4)
Texas A&M*	Gillen (9)	Ryan (19)	Downing (7)	Pamphile, Gillen (2)	Cartwright, Ryan, Rippee (1)
Florida*	Cartwright (12)	Ryan (15)	Downing, Evans, Ryan (9)	Pamphile (4)	Carwright (1)
South Carolina*	Gillen (16)	Ryan (30)	Downing (22)	Pamphile Rippee (3)	Stripp (2)
Ole Miss*	Gillen (15)	Ryan (19)	Downing, Evans (11)	Wheeler (8)	Downing (1)
Mississippi State*	Gillen (22)	Rippee (28)	Downing (14)	Pamphile (8)	Ryan (2)
Missouri*	Gillen (9)	Rippee (16)	Cartwright (7)	Rippee (2)	Gillen, Wheeler (2)
Auburn*	Gillen (17)	Rippee (24)	Downing (11)	Wheeler (3)	Ryan (2)
Georiga*	Gillen (9)	Rippee (15)	Cartwright (9)	Rippee, Pamphile (4)	Gillen (2)
Kentucky*	Cartwright (6)	Rippee (9)	Downing, Evans (7)	Rippee (4)	Evans (2)
Texas A&M*	Gillen (7)	Rippee (15)	Downing (9)	Pamphile (4)	Cartwright, Trainor (1)
Tennessee*					
Alabama*					
Ole Miss*					
Mississippi State*					
Florida*					
South Carolina*					

MATCH STAT LEADERS

KILLS	
Gillen	18
Cartwright	3
Dirrigr	2
Pamphile	1
Wheeler	1
ASSISTS	
Rippee	16
Ryan	7
ACES	
Gillen	8
Cartwright	7
Crumpton	5
Ryan	4
Rippee	3
Evans	2
Wheeler	1
Downing	1
Dirrigr	1
Trainor	1
Stripp	1
DIGS	
Downing	9
Gillen	5
Cartwright	5
Evans	4
Trainor	3
Rippee	3
Ryan	1
TOTAL BLOCKS	
Pamphile	14
Crumpton	6
Wheeler	3
Rippee	3
Gillen	2
Garrett	1

OF MATCHES WITH...

10+ KILLS	
Jillian Gillen	13
Maggie Cartwright	8
Liz Pamphile	5
Devyn Wheeler	4
Hailey Dirrigr	2
Maylin Garrett	2
Maia Stripp	1
Ellease Crumpton	1
20+ KILLS	
Jillian Gillen	4
Maggie Cartwright	1
10+ ASSISTS	
Rachel Rippee	21
Gracie Ryan	17
20+ ASSISTS	
Rachel Rippee	12
Gracie Ryan	6
30+ ASSISTS	
Rachel Rippee	5
Gracie Ryan	1
10+ DIGS	
Jillian Gillen	7
Savannah Downing	5
Klaire Trainor	5
Gracie Ryan	5
Rachel Rippee	4
Maggie Cartwright	4
Lauren Evans	4
20+ DIGS	
Jillian Gillen	1
Savannah Downing	1



2019 AWARDS & HONORS

JILLIAN GILLEN

Arkansas Classic MVP
SEC Freshman of the Week (Sept. 3)

RACHEL RIPPEE

Arkansas Classic All-Tournament Team

DEVYN WHEELER

Maryland Invite All-Tournament Team

WELCOME TO BARNHILL ARENA

Top Single-Match Attendance

1.	3,015 vs #13 Florida	9-14-12
2.	2,349 vs South Carolina	11-19-14
3.	1,672 vs Missouri	10-02-13
4.	1,463 vs Tennessee State	8-29-14
5.	1,428 vs Ole Miss	10-6-17
6.	1,407 vs #15 Colorado State	8-26-11
7.	1,362 vs #5 Florida*	11-22-98
8.	1,343 vs #3 Florida	9-24-17
9.	1,342 vs McNeese State	8-28-15
10.	1,284 vs Kansas	8-29-15

* - 1998 SEC Tournament

Year-by-Year Attendance Totals

Year	# of Matches	Total	Avg.
1994	15	6,548	437
1995	13	6,194	477
1996	18	8,296	461
1997	15	8,101	540
1998	19	13,299	700
1999	14	6,315	451
2000	17	7,499	441
2001	11	5,794	527
2002	16	7,127	451
2003	11	5,683	517
2004	14	8,254	590
2005	14	9,365	669
2006	14	9,817	701
2007	16	10,919	682
2008	14	9,086	649
2009	14	10,316	737
2010	14	11,855	847
2011	14	12,903	922
2012	18	18,297	1,016
2013	15	13,047	870
2014	16	15,265	954
2015	15	14,697	980
2016	11	9,149	832
2017	13	12,919	994
2018	13	8,112	624
2019	9	5,621	625



HEAD COACH JASON WATSON | 4TH YEAR AT ARKANSAS (15TH OVERALL)



Jason Watson was named the head coach of the University of Arkansas volleyball team on January 7, 2016, to become the third head coach in program history. In 11 prior seasons as a head coach at BYU (2005-07) and Arizona State (2008-15), Watson enters the 2019 season with a 239-197 (.548) record and has guided his teams to seven NCAA Tournament selections.

Heading into his fourth season at the helm, Watson is looking to put the Hogs back in forward motion after closing out the 2018 season at 11-17. The Razorbacks are predicted to finish two spots higher in the SEC than where they finished in 2018 - one could contribute the improvement from the recognized incoming class that earned Highest Honorable Mention by PrepVolleyball.com.

In his second season in Fayetteville, the Razorbacks tallied a 10-win improvement from the previous year, finishing the campaign with a 19-11 overall record and 9-9 mark in SEC play. Arkansas' 10 wins at Barnhill Arena marked the program's highest home-win total since 2012. Arkansas finished the year at No. 47 in the season-ending RPI rankings.

Individually, senior Pilar Victoria led the NCAA with 5.47 kills per set and 6.08 points per set in 2017 and earned AVCA All-America Honorable Mention and All-SEC honors. Additionally, setter Rachel Rippee collected AVCA All-South Region Honorable Mention accolades.

The Razorbacks matched their SEC output from the previous season with a 7-11 mark in league play during Watson's first year including six wins in their last nine matches of the year. Individually, senior Danielle Harbin emerged to finish third in the SEC with 4.22 kills per set on her way to AVCA All-South Region honors.

In eight years in Tempe, Ariz., Watson transformed ASU Volleyball from a perennial sub-.500 program into a post-season regular. In his last four seasons, the Sun Devils averaged more than 19 wins per season with four-consecutive bids to the NCAA Tournament. Watson also coached a pair of All-America performers, one in each of the past two seasons, for ASU's first national honorees since 2000.

Arizona State began the 2015 campaign with a 15-0 record and reached as high as No. 5 in the AVCA Top 25 poll. The Sun Devils also opened conference play with their best start in the Pac-10/12 era with four wins including the program's first win over Stanford in 15 years.

In 2014, ASU opened the season with six straight wins on the way to a 20-14 record. The Sun Devils were ranked in each AVCA regular season poll. Making its third straight trip to the NCAA Tournament, ASU defeated Texas A&M 3-1 to advance to the second round of the Tournament for the first time since 2006.

Watson led ASU to a 19-13 overall record in 2013

including a 3-0 upset of then-NCAA defending champion Texas. The Sun Devils started the season without dropping a set in their first seven matches. Making its second consecutive NCAA Tournament appearance, ASU dropped a five-set match to BYU in the first round.

In 2012, the Sun Devil squad opened with an 11-2 record, the best start since 1992. The Sun Devils finished with 20 wins - the most in a single season at ASU since 1993. The nine conference wins equaled the most since 2000. ASU made the program's 16th appearance in the NCAA Tournament and Watson became just the fifth coach from ASU to guide the Sun Devils to a NCAA postseason berth.

Watson arrived as the head coach at ASU in 2008. In 2013, he was also named head coach of the sand volleyball team when the sport was added to the athletics program.

In June 2015, Watson was selected by USA Volleyball to serve as the head coach of the U.S. Collegiate National Team on a six-match tour of China.

In his three seasons at the helm of the BYU program, Watson compiled a 74-18 (.804) overall record while leading BYU to three-straight NCAA Tournament appearances. During his first season as head coach, Watson was named Mountain West Conference Coach of the Year after leading his team to a 25-4 record, the program's best mark since 1998. In addition to leading BYU to the MWC regular-season title, Watson also helped lead the Cougars back to the NCAA Tournament.

In 2007, he led the Cougars to a 24-8 overall record and an Elite 8 finish in the NCAA Regional Final. His team also finished the year ranked 12th nationally, and at one point through the season, the Cougars held a rank as high as ninth in the country. No stranger to the best competition, Watson's teams have been ranked as high as eighth on RPI, showing the character and strength of the teams he builds. Never backing down from challenges are also another hallmark trait of Watson-led teams.

Prior to his head-coaching debut, Watson had amassed 11 years as an assistant coach at four universities. After an All-American playing career at BYU, Watson coached for two years under his former coach, Carl McGown, before beginning his career in women's volleyball with extremely successful stints at Kansas State, Arkansas State, and Montana State.

Watson had an All-American playing career at BYU from 1990-1994, where he was a four-year starter and two-time captain. He graduated from BYU in 1995 with a degree in physical education and sports business management after leaving his native home of Homebush, Australia.

He and his wife, Larissa, have two sons and a daughter.



2019 TEAM MATCH HIGHS

KILLS		
75	vs NC State	Sept. 20 (W, 3-2)
ATTACKS		
189	vs South Carolina	Oct. 13 (L, 3-2)
HITTING PERCENTAGE		
.291	vs NC State	Sept. 20 (W, 3-2)
	(75-25-172)	
ASSISTS		
69	vs NC State	Sept. 20 (W, 3-2)
ACES		
14	at Maryland	Sept. 13 (L, 3-1)
DIGS		
81	vs South Carolina	Oct. 13 (L, 3-2)
TOTAL BLOCKS		
13	vs UAPB	Sept. 10 (W, 3-1)

2019 INDIVIDUAL MATCH HIGHS

KILLS		
28	Jillian Gillen	Sept. 7 at San Diego State
ATTACKS		
62	Jillian Gillen	Aug. 31 vs Montana State
HITTING PERCENTAGE		
.440	Jillian Gillen	Sept. 7 at San Diego State
ASSISTS		
34	Rachel Rippee	Sept. 13 at Maryland
ACES		
5	Ellesee Crumpton	Sept. 14 vs George Mason
DIGS		
22	Savannah Downing	Oct. 13 vs South Carolina
BLOCK SOLOS		
1	Jillian Gillen	Oct. 13 vs South Carolina
1	Ellesee Crumpton	Sept. 10 vs UAPB
1	Rachel Rippee	Sept. 13 at Maryland
1	Maia Stripp	Sept. 13 at Maryland
1	Hailey Dirrigl	Sept. 14 vs George Mason
1	Liz Pamphile	Sept. 19 vs Georgia Tech
1	Devyn Wheeler	Oct. 18 at Ole Miss
BLOCK ASSISTS		
8	Ellesee Crumpton	Sept. 10 vs UAPB
TOTAL BLOCKS		
9	Ellesee Crumpton	Sept. 10 vs UAPB

THE LAST TIME...

THE LAST TIME ARKANSAS...	
Won a match	vs Auburn, 10/27/19
Lost a match	at No.25 Texas A&M, 11/9/19
Won at home	vs Auburn, 10/27/19
Lost at home	vs No.25 Mizzou, 10/25/19
Won on the road	at Mississippi State, 10/20/19
Lost on the road	at No.25 Texas A&M, 11/9/19
Won 3-0	vs Auburn, 10/27/19
Lost 3-0	at No.25 Texas A&M, 11/9/19
Won 3-0 at home	vs Auburn, 10/27/19
Lost 3-0 at home	vs No.25 Mizzou, 10/25/19
Won 3-0 on the road	at Mississippi State, 10/24/18
Lost 3-0 on the road	at No.25 Texas A&M, 11/9/19
Won in four sets	at Mississippi State, 10/20/19
Lost in four sets	at Ole Miss, 10/18/19
Won in five sets	vs NC State, 9/20/19
Lost in five sets	vs South Carolina, 10/13/19
Beat an SEC team	vs Auburn, 10/27/19
Lost to an SEC team	at No.25 Texas A&M, 11/9/19
Beat a ranked team	vs. #9 Florida, 10/4/15
Had 70+ kills	vs NC State, 9/20/19
Had 80+ kills	
Had 90+ kills	at Ole Miss (91), 10/9/98
Had 100+ kills	vs Tennessee (105), 10/6/00
Attempted 150+ attacks	at Mississippi State (154), 10/20/19
Attempted 170+ attacks	vs South Carolina (189), 10/13/19
Attempted 200+ attacks	vs Ole Miss (210), 10/5/18
Attempted 250+ attacks	at Pacific (254), 11/28/98

THE LAST TIME A RAZORBACK...

Had 20+ kills	Jillian Gillen (21) vs NC State, 9/20/19
	Maggie Cartwright (20) vs NC State, 9/20/19
	Jillian Gillen (22) at Mississippi State, 10/20/19
Had 30+ kills	Pilar Victoria (30) vs #3 Florida, 9/24/17
Had 35+ kills	Pilar Victoria (35) vs Ole Miss, 10/18/15
Had 40+ kills	Never
Had 50+ assists	Rachel Rippee (59) vs Ole Miss, 10/29/17
Had 60+ assists	Lindsay Scanlan (60) vs Alabama, 10/9/09
Had 75+ assists	Evgeniya Rangelova (77) vs Miami (OH), 9/9/00
Had 80+ assists	Evgeniya Rangelova (88) vs Tenn, 10/6/00
Had 3 solo blocks	Liz Pamphile at Ole Miss, 10/29/17
Had 4 solo blocks	Danielle Harbin vs Kentucky, 11/9/16
Had 5 solo blocks	Jennifer Haaser at Georgia, 11/9/03
Had 20+ digs	Jillian Gillen (20) vs NC State, 9/20/19
Had 30+ digs	Okiana Valle (33) at Alabama, 11/23/18
Had 40+ digs	Never
Had 50+ digs	Never

*not including neutral matches in "road" stats

WHAT HAPPENS WHEN...

OVERALL	8-16
SEC	2-10
HOME	5-4
AWAY	1-9
NEUTRAL	2-3
VS RANKED OPPONENTS	0-5

BY SETS

THREE SETS	3-11
FOUR SETS	3-2
FIVE SETS	2-3
WIN FIRST SET	7-3
LOSE FIRST SET	1-13
WIN SECOND SET	5-2
LOSE SECOND SET	3-14
WIN FIRST TWO SETS	5-0
LOSE FIRST TWO SETS	1-11
SPLIT FIRST TWO SETS	2-5

STATISTICAL

MORE KILLS THAN OPPONENT	8-2
FEWER KILLS THAN OPPONENT	0-13
KILLS ARE TIED	0-1
MORE DIGS THAN OPPONENT	7-3
FEWER DIGS THAN OPPONENT	1-13
DIGS ARE TIED	0-0
MORE BLOCKS THAN OPPONENT	4-3
FEWER BLOCKS THAN OPPONENT	3-13
BLOCKS ARE TIED	1-0
MORE ACES THAN OPPONENT	5-2
FEWER ACES THAN OPPONENT	2-14
ACES ARE TIED	1-0
HIGHER HITTING PCT	8-0
LOWER HITTING PCT	0-16
HITTING PCT TIED	0-0

HITTING PERCENTAGE

.400 OR BETTER	0-0
.300-.399	0-0
.200-.299	8-3
.100-.199	0-9
.000-.099	0-2
NEGATIVE	0-2

OPPONENT HITTING PERCENTAGE

.400 OR BETTER	0-1
.300-.399	0-7
.200-.299	1-7
.100-.199	4-1
.000-.099	2-0
NEGATIVE	1-0

BY DAY

TUESDAY	1-0
WEDNESDAY	0-2
THURSDAY	0-1
FRIDAY	2-7
SATURDAY	2-2
SUNDAY	2-3

BY MONTH

AUGUST	3-0
SEPTEMBER	3-6
OCTOBER	2-8
NOVEMBER	0-2
DECEMBER	0-0



SEASON/CAREER HIGHS

#1 RACHEL RIPPEE | SR | S

SEASON HIGHS

Hitting % _____
 Kills _____ 4 vs South Carolina | 10-13-19
 Attempts _____ 10 vs South Carolina | 10-13-19
 Assists _____ 34 at Maryland | 9-13-19
 Digs _____ 15 at Alabama | 9-29-19
 Blocks _____ 4.0 (0-4) at Ole Miss | 10-18-19
 Aces _____ 2, Twice

CAREER HIGHS

Hitting % _____
 Kills _____ *5 at South Carolina | 11-12-17
 Attempts _____ *10 vs South Carolina | 10-13-19
 Assists _____ *59 at Ole Miss | 10-29-17
 Digs _____ 17 at #4 Florida | 11-10-17
 Blocks _____ 8.0 (1-7) vs Texas A&M | 11-5-17
 Aces _____ 6 vs Georgia | 10-30-16

#2 SAVANNAH DOWNING | JR | L

SEASON HIGHS

Hitting % _____
 Kills _____
 Attempts _____
 Assists _____ 6 vs Montana State | 8-31-19
 Digs _____ 22 vs South Carolina | 10-13-19
 Blocks _____
 Aces _____ 1, Three Times

CAREER HIGHS

Hitting % _____
 Kills _____
 Attempts _____
 Assists _____ 6 vs Montana State | 8-31-19
 Digs _____ 22 vs South Carolina | 10-13-19
 Blocks _____
 Aces _____ 1, Three Times

#3 HAILEY DIRRIGL | JR | OH

SEASON HIGHS

Hitting % _____ .625 vs Northwestern St | 8-30-19
 Kills _____ 15 at Maryland | 9-13-19
 Attempts _____ 29 at Maryland | 9-13-19
 Assists _____
 Digs _____ 8 vs George Mason | 9-14-19
 Blocks _____ 4 vs George Mason | 9-14-19
 Aces _____ 3 at Maryland | 9-13-19

CAREER HIGHS

Hitting % _____ .500 (13-3-20) vs Yale | 9-8-17
 Kills _____ 25 at Kansas | 8-26-18
 Attempts _____ 62 at Kansas | 8-26-18
 Assists _____ *1 vs Ga. Southern | 8-31-18
 Digs _____ 11 at Georgia Tech | 9-15-18
 Blocks _____ 6.0 (0-6) vs CSU Bakersfield | 8-25-17
 Aces _____ 4 at Georgia | 10-25-17

#5 LAUREN EVANS | SO | OH

SEASON HIGHS

Hitting % _____
 Kills _____ 1 vs San Diego State | 9-7-19
 Attempts _____
 Assists _____ 6 vs San Diego State | 9-7-19
 Digs _____ 16 vs South Carolina | 10-13-19
 Blocks _____
 Aces _____ 4 at Maryland | 9-13-19

CAREER HIGHS

Hitting % _____ --
 Kills _____ 1 vs San Diego State | 9-7-19
 Attempts _____ 2 at Kansas | 8-26-18
 Assists _____ 6 vs San Diego State | 9-7-19
 Digs _____ 16 vs South Carolina | 10-13-19
 Blocks _____ --
 Aces _____ 4, Twice

#6 ELLEASE CRUMPTON | SO | MB

SEASON HIGHS

Hitting % _____ .688 (11-0-16) vs Montana State | 8-31-19
 Kills _____ 11 vs Montana State | 8-31-19
 Attempts _____ 16 vs Montana State | 8-31-19
 Assists _____ 1, Twice
 Digs _____ 4 vs Montana State | 8-31-19
 Blocks _____ 9.0 (1-8) vs UAPB | 9-10-19
 Aces _____ 5 vs George Mason | 9-14-19

CAREER HIGHS

Hitting % _____ .688 vs Montana State | 8-31-19
 Kills _____ 11 vs Montana State | 8-31-19
 Attempts _____ 16 vs Montana State | 8-31-19
 Assists _____ 1, Twice
 Digs _____ 4 vs Montana State | 8-31-19
 Blocks _____ 9.0 (1-8) vs UAPB | 9-10-19
 Aces _____ 5 vs George Mason | 9-14-19

#8 ELIZABETH PAMPHILE | JR | MB

SEASON HIGHS

Hitting % _____ .667 (9-1-12) at Maryland | 9-13-19
 Kills _____ 12 at Alabama | 9-29-19
 Attempts _____ 29 at Alabama | 9-29-19
 Assists _____
 Digs _____ 2, Twice
 Blocks _____ 8 (1-7) at Mississippi State | 10-20-19
 Aces _____

CAREER HIGHS

Hitting % _____ .667 (9-1-12) at Maryland | 9-13-19
 Kills _____ 16 at Kansas | 8-26-18
 Attempts _____ 36 at Kansas | 8-26-18
 Assists _____ *1 vs LSU | 11-3-17
 Digs _____ *4 vs LSU | 11-3-17
 Blocks _____ 9.0 (1-8) vs Kansas | 8-24-18
 Aces _____ *2 vs Buffalo | 9-8-18

#9 KLAIRE TRAINOR | JR | OH

SEASON HIGHS

Hitting % _____
 Kills _____ 1 vs UAPB | 9-10-19
 Attempts _____ 3 vs UAPB | 9-10-19
 Assists _____ 6 vs Northwestern St | 8-30-19
 Digs _____ 18 vs George Mason | 9-14-19
 Blocks _____
 Aces _____ 2 vs UAPB | 9-10-19

CAREER HIGHS

Hitting % _____ --
 Kills _____ 4 vs ULM | 8-26-17
 Attempts _____ 15 vs ULM | 8-26-17
 Assists _____ 6 vs Northwestern St | 8-30-19
 Digs _____ 18 vs George Mason | 9-14-19
 Blocks _____ 1.0 (0-1) vs ULM | 8-26-17
 Aces _____ 2 vs UAPB | 9-10-19

#10 JILLIAN GILLEN | FR | OH

SEASON HIGHS

Hitting % _____ .440 (28-6-50) vs San Diego State | 9-7-19
 Kills _____ 28 vs San Diego State | 9-7-19
 Attempts _____ 62 vs Montana State | 8-31-19
 Assists _____ *2 vs Florida | 10-11-19
 Digs _____ 20 vs NC State | 9-20-19
 Blocks _____ 4 (0-4) vs Georgia Tech | 9-19-19
 Aces _____ 4 at Alabama | 9-29-19

CAREER HIGHS

Hitting % _____ .440 (28-6-50) vs San Diego State | 9-7-19
 Kills _____ 28 vs San Diego State | 9-7-19
 Attempts _____ 62 vs Montana State | 8-31-19
 Assists _____ *2 vs Florida | 10-11-19
 Digs _____ 20 vs NC State | 9-20-19
 Blocks _____ 4 (0-4) vs Georgia Tech | 9-19-19
 Aces _____ 2, Twice

#11 MAGGIE CARTWRIGHT | FR | OH

SEASON HIGHS

Hitting % _____ .312 (8-3-16) at LSU | 9-25-19
 Kills _____ 20 vs NC State | 9-20-19
 Attempts _____ 47 vs NC State | 9-20-19
 Assists _____ 3 vs Princeton | 9-14-19
 Digs _____ 12 vs NC State | 9-20-19
 Blocks _____ 4 (0-4) vs UAPB | 9-10-19
 Aces _____ 2, Four Times

CAREER HIGHS

Hitting % _____ .298 (20-6-47) vs NC State | 9-20-19
 Kills _____ 20 vs NC State | 9-20-19
 Attempts _____ 47 vs NC State | 9-20-19
 Assists _____ 3 vs Princeton | 9-14-19
 Digs _____ 12 vs NC State | 9-20-19
 Blocks _____ 4 (0-4) vs UAPB | 9-10-19
 Aces _____ 2, Four Times

#13 MAYLIN GARRETT | R-FR | OH

SEASON HIGHS

Hitting % _____ .500 (10-1-18) vs UAPB | 9-10-19
 Kills _____ 10 at Alabama | 9-29-19
 Attempts _____ 25 at Alabama | 9-29-19
 Assists _____
 Digs _____ 3 vs NC State | 9-20-19
 Blocks _____ 4 (0-4) vs Montana State | 8-31-19
 Aces _____

CAREER HIGHS

Hitting % _____ .500 (10-1-18) vs UAPB | 9-10-19
 Kills _____ 10 vs UAPB | 9-10-19
 Attempts _____ 18 vs UAPB | 9-10-19
 Assists _____
 Digs _____ 3 vs NC State | 9-20-19
 Blocks _____ 4 (0-4) vs Montana State | 8-31-19
 Aces _____

#15 MAIA STRIPP | R-SO | MB

SEASON HIGHS

Hitting % _____ .588 (11-1-17) vs UAPB | 9-10-19
 Kills _____ 11 vs UAPB | 9-10-19
 Attempts _____ 17 vs UAPB | 9-10-19
 Assists _____ 2 at Maryland | 9-13-19
 Digs _____ *5 vs South Carolina | 10-13-19
 Blocks _____ 4 vs UAPB | 9-10-19
 Aces _____ 3 at Maryland | 9-13-19

CAREER HIGHS

Hitting % _____ .588 (11-1-17) vs UAPB | 9-10-19
 Kills _____ 11 vs UAPB | 9-10-19
 Attempts _____ 17 vs UAPB | 9-10-19
 Assists _____ 2 at Maryland | 9-13-19
 Digs _____ *5 vs South Carolina | 10-13-19
 Blocks _____ *6.0 (0-6) vs Buffalo | 9-8-18
 Aces _____ 3 at Maryland | 9-13-19

#16 DEVYN WHEELER | JR | MB

SEASON HIGHS

Hitting % _____ .727 (8-0-11) vs Little Rock | 8-30-19
 Kills _____ 15 vs South Carolina | 10-13-19
 Attempts _____ 40 vs South Carolina | 10-13-19
 Assists _____ 1 vs Montana State | 8-31-19
 Digs _____ 4 at Mississippi State | 10-20-19
 Blocks _____ 8 (1-7) at Ole Miss | 10-18-19
 Aces _____ 1 vs Northwestern St | 8-30-19

CAREER HIGHS

Hitting % _____ .727 (8-0-11) vs Little Rock | 8-30-19
 Kills _____ 15 vs South Carolina | 10-13-19
 Attempts _____ 40 vs South Carolina | 10-13-19
 Assists _____ 1 vs Mntana State | 8-31-19
 Digs _____ 2, Twice
 Blocks _____ 8 (1-7) at Ole Miss | 10-18-19
 Aces _____ 1 vs Northwestern St | 8-30-19



SEASON/CAREER HIGHS

#17 ABBIGAIL MCGEE | FR | S/L

SEASON HIGHS

Hitting % _____
 Kills _____
 Attempts _____
 Assists _____ 1, Twice
 Digs _____ 6 vs Georgia Tech | 9-19-19
 Blocks _____
 Aces _____

CAREER HIGHS

Hitting % _____
 Kills _____
 Attempts _____
 Assists _____ 1, Twice
 Digs _____ 6 vs Georgia Tech | 9-19-19
 Blocks _____
 Aces _____

#19 NATALIE PERDUE | FR | OH

SEASON HIGHS

Hitting % _____
 Kills _____
 Attempts _____
 Assists _____
 Digs _____
 Blocks _____
 Aces _____

CAREER HIGHS

Hitting % _____
 Kills _____
 Attempts _____
 Assists _____
 Digs _____
 Blocks _____
 Aces _____

#21 GRACIE RYAN | SO | S

SEASON HIGHS

Hitting % _____
 Kills _____ *2 vs Florida | 10-11-19
 Attempts _____ 5 vs NC State | 9-20-19
 Assists _____ 32 vs NC State | 9-20-19
 Digs _____ 17 vs George Mason | 9-14-19
 Blocks _____
 Aces _____ 2 at Alabama | 9-29-19

CAREER HIGHS

Hitting % _____ *1.000 (3-0-3) at Florida | 11-4-18
 Kills _____ 4 vs Missouri | 9-23-18
 Attempts _____ 9 vs Missouri | 9-23-18
 Assists _____ 32 vs NC State | 9-20-19
 Digs _____ 17 vs George Mason | 9-14-19
 Blocks _____ 2 vs Missouri | 9-23-18
 Aces _____ 4 vs Georgia | 11-9-18

#23 ALLYSON DERNEHL | JR | OH

SEASON HIGHS

Hitting % _____
 Kills _____ 3 vs South Carolina | 10-13-19
 Attempts _____ 13 vs No.25 Texas A&M | 11-8-19
 Assists _____
 Digs _____ 3 vs South Carolina | 10-13-19
 Blocks _____ 1 (0-1) vs Northwestern St | 8-30-19
 Aces _____

CAREER HIGHS

Hitting % _____
 Kills _____ 3 vs South Carolina | 10-13-19
 Attempts _____ 13 vs No.25 Texas A&M | 11-8-19
 Assists _____
 Digs _____ 3 vs South Carolina | 10-13-19
 Blocks _____ 1 (0-1) vs Northwestern St | 8-30-19
 Aces _____



OVERALL SEASON STATISTICS

Arkansas Combined Team Statistics (as of Nov 09, 2019)
All matches

Overall record: 8-16 Conf: 2-10 Home: 5-4 Away: 1-9 Neutral: 2-3

#	Player	sp	Attack				pct	Set		Serve			Dig			Blocking					points	
			k	k/s	e	ta		a	a/s	sa	se	sa/s	re	dig	dig/s	bs	ba	total	blk/s	be		bhe
10	Jillian Gillen	87	299	3.44	167	861	.153	17	0.20	24	44	0.28	35	187	2.15	8	25	33	0.38	3	0	343.5
11	Maggie Cartwright	77	180	2.34	111	560	.123	17	0.22	18	20	0.23	23	142	1.84	4	24	28	0.36	2	0	214.0
16	Devyn Wheeler	86	162	1.88	53	431	.253	1	0.01	5	8	0.06	0	34	0.40	3	46	49	0.57	1	1	193.0
8	Elizabeth Pamphile	83	150	1.81	63	352	.247	0	0.00	0	0	0.00	1	19	0.23	5	69	74	0.89	5	0	189.5
13	Maylin Garrett	62	85	1.37	57	255	.110	1	0.02	0	0	0.00	0	14	0.23	0	29	29	0.47	2	0	99.5
6	Elease Crumpton	51	58	1.14	22	138	.261	3	0.06	14	23	0.27	0	15	0.29	2	46	48	0.94	2	0	97.0
3	Hailey Dirrigl	16	45	2.81	15	127	.236	0	0.00	6	5	0.38	3	14	0.88	2	8	10	0.62	0	0	57.0
1	Rachel Rippee	85	22	0.26	5	58	.293	489	5.75	10	17	0.12	0	124	1.46	2	28	30	0.35	2	5	48.0
15	Maia Stripp	16	19	1.19	3	42	.381	2	0.12	5	7	0.31	0	15	0.94	1	11	12	0.75	1	1	30.5
21	Gracie Ryan	79	13	0.16	5	35	.229	360	4.56	13	22	0.16	1	162	2.05	0	3	3	0.04	1	10	27.5
23	Allyson Dernehl	8	8	1.00	10	36	-.056	0	0.00	0	2	0.00	3	6	0.75	0	3	3	0.38	1	0	9.5
9	Klaire Trainor	30	2	0.07	2	5	.000	26	0.87	3	4	0.10	8	80	2.67	0	0	0	0.00	0	0	5.0
5	Lauren Evans	50	1	0.02	1	3	.000	14	0.28	13	14	0.26	17	108	2.16	0	0	0	0.00	0	0	14.0
2	Savannah Downing	65	1	0.02	0	3	.333	44	0.68	5	23	0.08	23	158	2.43	0	0	0	0.00	0	0	6.0
17	Abbigail McGee	9	0	0.00	0	1	.000	2	0.22	0	1	0.00	0	9	1.00	0	0	0	0.00	0	0	0.0
ARKANSAS		87	1045	12.01	514	2907	.183	976	11.22	116	190	1.33	132	1087	12.49	27	292	173.0	1.99	20	17	1334.0
Opponents		87	1076	12.37	433	2784	.231	1000	11.49	132	163	1.52	116	1155	13.28	34	371	219.5	2.52	36	17	1427.5

Team Statistics	AR	OPP
ATTACK		
Kills	1045	1076
Errors	514	433
Total Attacks	2907	2784
Attack Pct	.183	.231
Kills/Set	12.0	12.4
SET		
Assists	976	1000
Attempts	2873	2761
Assist Pct	.340	.362
Assists/Set	11.2	11.5
SERVE		
Aces	116	132
Errors	190	163
Attempts	1803	1943
Serve Pct	.895	.916
Aces/Set	1.3	1.5
SERVE RECEPTIONS		
Errors	132	116
Errors/Set	1.5	1.3
Attempts	1771	1594
Reception Pct	.925	.927
DEFENSE		
Digs	1087	1155
Digs/Set	12.5	13.3
BLOCKING		
Block Solo	27	34
Block Assist	292	371
Total Blocks	173.0	219.5
Blocks/Set	2.0	2.5
Block Errors	20	36
Ball handling errors	17	17
ATTENDANCE		
Total	5621	7654
Dates/Avg Per Date	9/625	10/765
Neutral site #/Avg	5/67	
Current win streak	0	-
Home win streak	1	-

Date	Opponent	Score	Score by set	Att.
Aug 30	LITTLE ROCK	w 3-0	25-20,25-21,25-12	767
Aug 30	NORTHWESTERN STATE	w 3-0	25-18,25-20,25-18	304
Aug 31	MONTANA STATE	w 3-2	20-25,28-30,25-15,25-18,15-13	405
Sep 05	vs West Virginia	L 0-3	17-25,20-25,22-25	111
Sep 06	at #25 San Diego	L 0-3	13-25,13-25,19-25	822
Sep 07	at San Diego State	L 2-3	24-26,25-16,19-25,25-17,12-15	111
Sep 10	UAPB	w 3-1	25-13,21-25,25-13,25-19	369
Sep 13	at Maryland	L 1-3	22-25,25-23,24-26,19-25	0
Sep 14	vs Princeton	L 0-3	18-25,21-25,19-25	0
Sep 14	vs George Mason	w 3-1	25-20,19-25,25-20,25-14	0
Sep 19	vs Georgia Tech	L 0-3	17-25,16-25,17-25	126
Sep 20	vs NC State	w 3-2	25-22,29-27,18-26,23-25,15-10	97
*Sep 25	at LSU	L 0-3	15-25,19-25,20-25	1611
*Sep 29	at Alabama	L 2-3	25-20,20-25,24-23,22-25,9-15	90
*Oct 04	TAMU	L 0-3	19-25,16-25,18-25	807
*Oct 11	#14 FLORIDA	L 0-3	24-26,16-25,18-25	1037
*Oct 13	SOUTH CAROLINA	L 2-3	25-23,24-26,18-25,25-21,10-15	737
*Oct 18	at Ole Miss	L 1-3	25-19,16-25,22-25,18-25	1072
*Oct 20	at Mississippi St.	w 3-1	25-19,25-20,22-25,25-22	395
*Oct 25	#25 MISSOURI	L 0-3	15-25,19-25,23-25	598
*Oct 27	AUBURN	w 3-0	25-22,25-21,25-18	597
*10/30/19	at Georgia	L 0-3	23-25,20-25,20-25	68
*Nov 03	at #15 Kentucky	L 0-3	14-25,12-25,19-25	1949
*Nov 08	at #25 TAMU	L 0-3	10-25,18-25,13-25	1536

Record in 3-set matches:3-11 • Record in 4-set matches:3-2 • Record in 5-set matches:2-3



OVERALL SEASON STATISTICS | SEC ONLY

Arkansas Combined Team Statistics (as of Nov 09, 2019)
Conference matches

RECORD:	OVERALL	HOME	AWAY	NEUTRAL
ALL GAMES	2-10	1-4	1-6	0-0
CONFERENCE	2-10	1-4	1-6	0-0
NON-CONFERENCE	0-0	0-0	0-0	0-0

#	Player	sp	Attack					Set		Serve			Dig		Blocking					points		
			k	k/s	e	ta	pct	a	a/s	sa	se	sa/s	re	dig	dig/s	bs	ba	total	blk/s		be	bhe
10	Jillian Gillen	42	139	3.31	87	442	.118	9	0.21	10	26	0.24	17	83	1.98	6	6	12	0.29	1	0	158.0
11	Maggie Cartwright	39	95	2.44	56	311	.125	9	0.23	10	9	0.26	12	83	2.13	4	8	12	0.31	2	0	113.0
8	Elizabeth Pamphile	42	81	1.93	31	189	.265	0	0.00	0	0	0.00	0	11	0.26	3	32	35	0.83	3	0	100.0
16	Devyn Wheeler	42	78	1.86	29	220	.223	0	0.00	4	6	0.10	0	17	0.40	2	24	26	0.62	1	0	96.0
13	Maylin Garrett	30	43	1.43	32	138	.080	1	0.03	0	0	0.00	0	5	0.17	0	13	13	0.43	1	0	49.5
1	Rachel Rippee	40	16	0.40	3	47	.277	205	5.12	1	1	0.03	0	32	0.80	1	22	23	0.57	1	3	29.0
6	Elease Crumpton	16	10	0.62	10	38	.000	2	0.12	2	4	0.12	0	4	0.25	1	6	7	0.44	1	0	16.0
21	Gracie Ryan	41	6	0.15	1	17	.294	190	4.63	7	8	0.17	1	80	1.95	0	3	3	0.07	1	8	14.5
23	Allyson Demehl	5	5	1.00	5	22	.000	0	0.00	0	2	0.00	2	4	0.80	0	1	1	0.20	0	0	5.5
15	Maia Stripp	5	4	0.80	0	13	.308	0	0.00	2	2	0.40	0	5	1.00	0	3	3	0.60	0	0	7.5
2	Savannah Downing	41	1	0.02	0	2	.500	32	0.78	2	17	0.05	15	118	2.88	0	0	0	0.00	0	0	3.0
9	Klaire Trainor	6	1	0.17	0	1	1.000	0	0.00	1	1	0.17	2	10	1.67	0	0	0	0.00	0	0	2.0
17	Abigail McGee	1	0	0.00	0	0	.000	0	0.00	0	1	0.00	0	0	0.00	0	0	0	0.00	0	0	0.0
5	Lauren Evans	31	0	0.00	0	0	.000	3	0.10	5	11	0.16	1	71	2.29	0	0	0	0.00	0	0	5.0
	TEAM	-	-	-	-	-	-	-	-	-	-	-	11	-	-	-	-	-	-	-	-	-
	ARKANSAS	42	479	11.40	254	1440	.156	451	10.74	44	88	1.05	61	523	12.45	17	118	76.0	1.81	11	11	599.0
	Opponents	42	564	13.43	201	1381	.263	526	12.52	61	86	1.45	44	601	14.31	19	206	122.0	2.90	22	6	747.0

Team Statistics	AR	OPP
ATTACK		
Kills	479	564
Errors	254	201
Total Attacks	1440	1381
Attack Pct	.156	.263
Kills/Set	11.4	13.4
SET		
Assists	451	526
Attempts	1417	1346
Assist Pct	.318	.391
Assists/Set	10.7	12.5
SERVE		
Aces	44	61
Errors	88	86
Attempts	836	975
Serve Pct	.895	.912
Aces/Set	1.0	1.5
SERVE RECEPTIONS		
Errors	61	44
Errors/Set	1.5	1.0
Attempts	885	736
Reception Pct	.931	.940
DEFENSE		
Digs	523	601
Digs/Set	12.5	14.3
BLOCKING		
Block Solo	17	19
Block Assist	118	206
Total Blocks	76.0	122.0
Blocks/Set	1.8	2.9
Block Errors	11	22
Ball handling errors	11	6
ATTENDANCE		
Total	3776	6721
Dates/Avg Per Date	5/755	7/960
Neutral site #/Avg	0/0	-
Current win streak	0	-
Home win streak	1	-

Date	Opponent	Score	Score by set	Att.
*Sep 25	at LSU	L 0-3	15-25,19-25,20-25	1611
*Sep 29	at Alabama	L 2-3	25-20,20-25,24-23,22-25,9-15	90
*Oct 04	TAMU	L 0-3	19-25,16-25,18-25	807
*Oct 11	#14 FLORIDA	L 0-3	24-26,16-25,18-25	1037
*Oct 13	SOUTH CAROLINA	L 2-3	25-23,24-26,18-25,25-21,10-15	737
*Oct 18	at Ole Miss	L 1-3	25-19,16-25,22-25,18-25	1072
*Oct 20	at Mississippi St.	w 3-1	25-19,25-20,22-25,25-22	395
*Oct 25	#25 MISSOURI	L 0-3	15-25,19-25,23-25	598
*Oct 27	AUBURN	w 3-0	25-22,25-21,25-18	597
*10/30/19	at Georgia	L 0-3	23-25,20-25,20-25	68
*Nov 03	at #15 Kentucky	L 0-3	14-25,12-25,19-25	1949
*Nov 08	at #25 TAMU	L 0-3	10-25,18-25,13-25	1536

Record in 3-set matches: 1-7
Record in 4-set matches: 1-1
Record in 5-set matches: 0-2



RADIO/TV HEADSHOT ROSTER



1 RACHEL RIPPEE
Sr. | S | 6-0
Springfield, Mo.



2 SAVANNAH DOWNING
Jr. | L | 5-5
Carthage, Mo.

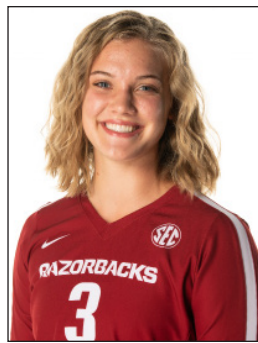

3 HAILEY DIRRIGL
Jr. | OH | 6-2
Phoenix, Ariz.



5 LAUREN EVANS
Soph. | OH | 5-11
Colleyville, Texas



6 ELLEASE CRUMPTON
Soph. | OH | 6-3
Houston, Texas



8 ELIZABETH PAMPHILE
Jr. | MB | 6-2
Orlando, Fla.



9 KLAIRE TRAINOR
Jr. | OH | 5-10
Springdale, Ark.



10 JILLIAN GILLEN
Fr. | OH | 5-10
Stilwell, Kan.



11 MAGGIE CARTWRIGHT
Fr. | OH | 6-0
Kimberly, Wis.



13 MAYLIN GARRETT
R-Fr. | OH | 6-0
San Antonio, Texas



15 MAIA STRIPP
R-Soph. | MB | 6-3
Roskilde, Denmark



16 DEVYN WHEELER
Jr. | MB | 6-0
Carrollton, Texas



17 ABBIGAIL MCGEE
Fr. | S/L | 5-7
Jonesboro, Ark.



19 NATALIE PERDUE
Fr. | OH | 6-0
Dallas, Texas



21 GRACIE RYAN
Soph. | S | 5-9
Orlando, Fla.



23 ALLYSON DERNEHL
Jr. | OH | 5-10
Sugar Land, Texas



JASON WATSON
Head Coach
Fourth Season



MEGAN WARGO-KEARNEY
Assistant Coach
Third Season



MACEY GARDNER
Assistant Coach
First Season

