



Officials: Bryan Enterline, Brian Garland, Starr Jefferson

UT Martin - 46

Record: 4-7

| NO.           | Name             | Min     | FG    |      |     | 3P |    |     | FT |    |    | Rebounds |    |   | Fouls |   | TP | AS | TO | ST | Blocks |     | +/- |
|---------------|------------------|---------|-------|------|-----|----|----|-----|----|----|----|----------|----|---|-------|---|----|----|----|----|--------|-----|-----|
|               |                  |         | M-A   | M-A  | M-A | OR | DR | TOT | PF | FD | BS | BA       |    |   |       |   |    |    |    |    |        |     |     |
| 20            | Chelsey Perry    | F 33:23 | 7-13  | 2-5  | 2-3 | 2  | 7  | 9   | 2  | 3  | 18 | 2        | 3  | 0 | 1     | 0 | 0  | 1  | 0  | 1  | 0      | -44 |     |
| 21            | Maddie Waldrop   | F 26:45 | 2-6   | 0-3  | 0-0 | 1  | 5  | 6   | 1  | 1  | 4  | 1        | 6  | 1 | 0     | 1 | 0  | 1  | 0  | 1  | 0      | -32 |     |
| 22            | Damiaah Griffin  | F 24:53 | 4-14  | 1-4  | 1-1 | 1  | 0  | 1   | 4  | 3  | 10 | 2        | 3  | 2 | 1     | 1 | 0  | 1  | 1  | 1  | 0      | -19 |     |
| 33            | Demi Burdick     | F 20:39 | 0-1   | 0-1  | 0-0 | 0  | 3  | 3   | 1  | 1  | 0  | 0        | 0  | 1 | 1     | 0 | 0  | 1  | 1  | 0  | 0      | -29 |     |
| 31            | Kyannah Grant    | G 26:27 | 1-6   | 1-5  | 0-0 | 0  | 0  | 0   | 5  | 1  | 3  | 3        | 5  | 1 | 0     | 0 | 0  | 1  | 0  | 0  | 0      | -31 |     |
| 2             | Sade' Hudson     | 11:26   | 0-4   | 0-1  | 0-0 | 1  | 0  | 1   | 2  | 0  | 0  | 2        | 3  | 0 | 0     | 1 | 0  | 0  | 0  | 1  | 0      | -13 |     |
| 11            | Dasia Young      | 21:00   | 1-4   | 0-0  | 1-2 | 1  | 1  | 2   | 3  | 2  | 3  | 0        | 1  | 0 | 0     | 1 | 0  | 0  | 0  | 1  | 0      | -24 |     |
| 13            | Tamiaah Stanford | 03:23   | 0-2   | 0-1  | 0-2 | 0  | 0  | 0   | 1  | 1  | 0  | 0        | 0  | 0 | 0     | 0 | 0  | 0  | 0  | 1  | 0      | -8  |     |
| 15            | Brittini Moore   | 06:02   | 0-1   | 0-1  | 0-0 | 0  | 0  | 0   | 3  | 0  | 0  | 0        | 1  | 0 | 0     | 0 | 0  | 0  | 0  | 0  | 0      | -12 |     |
| 5             | Anna Pierce      | 07:32   | 0-1   | 0-1  | 0-0 | 0  | 0  | 0   | 0  | 0  | 0  | 0        | 1  | 0 | 0     | 0 | 0  | 0  | 0  | 0  | 0      | -19 |     |
| 00            | Emma Davis       | 04:23   | 1-1   | 0-0  | 0-0 | 1  | 0  | 1   | 0  | 1  | 2  | 0        | 1  | 0 | 0     | 0 | 0  | 0  | 0  | 0  | 0      | -5  |     |
| 3             | Macy Rippy       | 07:30   | 1-4   | 0-3  | 0-0 | 0  | 4  | 4   | 0  | 0  | 2  | 0        | 1  | 0 | 0     | 0 | 0  | 0  | 0  | 0  | 0      | -8  |     |
| 10            | Raegan Johnson   | 06:37   | 2-4   | 0-0  | 0-0 | 2  | 1  | 3   | 1  | 0  | 4  | 0        | 1  | 0 | 0     | 0 | 1  | 0  | 0  | 0  | 1      | -6  |     |
| Team          |                  |         |       |      |     | 3  | 2  | 5   |    |    | 0  |          | 0  |   |       |   |    |    |    |    |        |     |     |
| <b>Totals</b> |                  |         | 19-61 | 4-25 | 4-8 | 12 | 23 | 35  | 23 | 13 | 46 | 10       | 26 | 5 | 3     | 6 |    |    |    |    |        |     | -50 |

| Shooting By Period |       |       |
|--------------------|-------|-------|
| 1st FG%            | 5-17  | 29.4% |
| 3PT%               | 1-8   | 12.5% |
| FT%                | 0-0   | 0%    |
| 2nd FG%            | 6-12  | 50.0% |
| 3PT%               | 3-6   | 50.0% |
| FT%                | 0-0   | 0%    |
| 3rd FG%            | 4-15  | 26.7% |
| 3PT%               | 0-4   | 0.0%  |
| FT%                | 3-4   | 75%   |
| 4th FG%            | 4-17  | 23.5% |
| 3PT%               | 0-7   | 0.0%  |
| FT%                | 1-4   | 25%   |
| GM FG%             | 19-61 | 31.1% |
| 3PT%               | 4-25  | 16.0% |
| FT%                | 4-8   | 50.0% |

Dead Ball Rebounds: 4, 0

Technical Fouls::NONE

Arkansas - 96

Record: 12-1

| NO.           | Name            | Min     | FG    |       |       | 3P |    |     | FT |    |    | Rebounds |    |    | Fouls |   | TP | AS | TO | ST | Blocks |    | +/- |
|---------------|-----------------|---------|-------|-------|-------|----|----|-----|----|----|----|----------|----|----|-------|---|----|----|----|----|--------|----|-----|
|               |                 |         | M-A   | M-A   | M-A   | OR | DR | TOT | PF | FD | BS | BA       |    |    |       |   |    |    |    |    |        |    |     |
| 24            | Taylah Thomas   | F 16:27 | 1-1   | 0-0   | 3-4   | 2  | 7  | 9   | 3  | 2  | 5  | 0        | 0  | 1  | 0     | 0 | 0  | 1  | 0  | 0  | 0      | 20 |     |
| 2             | Alexis Tolefree | G 29:20 | 7-14  | 6-12  | 3-4   | 0  | 3  | 3   | 2  | 4  | 23 | 3        | 1  | 4  | 0     | 0 | 0  | 0  | 0  | 0  | 0      | 46 |     |
| 23            | Amber Ramirez   | G 28:41 | 5-8   | 4-7   | 0-0   | 2  | 3  | 5   | 0  | 0  | 14 | 2        | 0  | 5  | 0     | 0 | 0  | 0  | 0  | 0  | 0      | 40 |     |
| 33            | Chelsea Dungee  | G 27:52 | 3-11  | 3-8   | 7-10  | 1  | 4  | 5   | 3  | 5  | 16 | 2        | 3  | 3  | 0     | 1 | 0  | 1  | 0  | 1  | 37     |    |     |
| 43            | Makayla Daniels | G 21:15 | 4-6   | 0-1   | 0-0   | 0  | 1  | 1   | 0  | 0  | 8  | 6        | 5  | 2  | 0     | 1 | 0  | 0  | 1  | 0  | 1      | 34 |     |
| 0             | A'Tyanna Gauden | 16:36   | 4-5   | 0-0   | 4-6   | 0  | 3  | 3   | 0  | 5  | 12 | 1        | 1  | 0  | 0     | 0 | 0  | 0  | 0  | 0  | 13     |    |     |
| 4             | Erynn Barnum    | 14:21   | 0-2   | 0-0   | 8-10  | 1  | 4  | 5   | 0  | 5  | 8  | 0        | 0  | 1  | 1     | 0 | 1  | 1  | 0  | 1  | 11     |    |     |
| 52            | Rokia Doumbia   | 12:13   | 0-2   | 0-1   | 0-0   | 1  | 0  | 1   | 2  | 0  | 0  | 0        | 1  | 2  | 2     | 1 | 0  | 2  | 2  | 1  | 16     |    |     |
| 10            | Kiara Williams  | 09:39   | 3-3   | 0-0   | 2-2   | 1  | 1  | 2   | 1  | 2  | 8  | 0        | 1  | 0  | 2     | 0 | 0  | 0  | 0  | 0  | 20     |    |     |
| 1             | Marquesha Davis | 11:28   | 1-5   | 0-3   | 0-0   | 1  | 1  | 2   | 1  | 0  | 2  | 0        | 0  | 0  | 0     | 0 | 0  | 0  | 0  | 0  | 10     |    |     |
| 13            | Grayce Spangler | 05:44   | 0-0   | 0-0   | 0-0   | 0  | 0  | 0   | 0  | 0  | 0  | 0        | 0  | 0  | 0     | 0 | 0  | 0  | 0  | 0  | 1      |    |     |
| 25            | Destinee Oberg  | 04:15   | 0-0   | 0-0   | 0-0   | 0  | 0  | 0   | 1  | 0  | 0  | 0        | 1  | 0  | 1     | 0 | 1  | 0  | 1  | 0  | -1     |    |     |
| 22            | Avery Hughes    | 02:09   | 0-0   | 0-0   | 0-0   | 0  | 0  | 0   | 0  | 0  | 0  | 0        | 0  | 0  | 0     | 0 | 0  | 0  | 0  | 0  | 3      |    |     |
| Team          |                 |         |       |       |       | 2  | 3  | 5   |    |    | 0  |          | 0  |    |       |   |    |    |    |    |        |    |     |
| <b>Totals</b> |                 |         | 28-57 | 13-32 | 27-36 | 11 | 30 | 41  | 13 | 23 | 96 | 14       | 13 | 18 | 6     | 3 | 50 |    |    |    |        |    |     |

| Shooting By Period |       |       |
|--------------------|-------|-------|
| 1st FG%            | 5-10  | 50.0% |
| 3PT%               | 3-7   | 42.9% |
| FT%                | 8-10  | 80%   |
| 2nd FG%            | 9-19  | 47.4% |
| 3PT%               | 6-12  | 50.0% |
| FT%                | 3-6   | 50%   |
| 3rd FG%            | 6-15  | 40.0% |
| 3PT%               | 3-10  | 30.0% |
| FT%                | 6-7   | 85.7% |
| 4th FG%            | 8-13  | 61.5% |
| 3PT%               | 1-3   | 33.3% |
| FT%                | 10-13 | 76.9% |
| GM FG%             | 28-57 | 49.1% |
| 3PT%               | 13-32 | 40.6% |
| FT%                | 27-36 | 75.0% |

Dead Ball Rebounds: 4, 0

Technical Fouls::NONE

|                  | UTM                       | AR                        |
|------------------|---------------------------|---------------------------|
| Biggest lead     | 0 (1 <sup>st</sup> 10:00) | 52 (4 <sup>th</sup> 0:49) |
| Best Scoring Run | 6 (2 <sup>nd</sup> 6:13)  | 20 (4 <sup>th</sup> 5:09) |
| Lead Changes     | 0                         |                           |
| Times Tied       | 0                         |                           |
| Time with Lead   | 00:00                     | 39:13                     |

|               | UTM | AR |
|---------------|-----|----|
| Points from   |     |    |
| Turnovers     | 5   | 36 |
| Paint         | 22  | 24 |
| Second Chance | 17  | 16 |
| Fast Breaks   | 2   | 19 |
| Bench         | 11  | 30 |

|     | Period by Period Scoring |     |     |     |     |
|-----|--------------------------|-----|-----|-----|-----|
|     | 1st                      | 2nd | 3rd | 4th | TOT |
| UTM | 11                       | 15  | 11  | 9   | 46  |
| AR  | 21                       | 27  | 21  | 27  | 96  |



**UT Martin at Arkansas**

12/29/19 Bud Walton Arena, Fayetteville  
2019-20 Women's Basketball

**Game Time:** 8:02 PM  
**Game Duration:** 1:42  
**Attendance:** 3,484

**Officials:** Bryan Enterline, Brian Garland, Starr Jefferson

**Period 1**

**Quarter Starters:**

|            |              |              |              |             |              |
|------------|--------------|--------------|--------------|-------------|--------------|
| <b>AR</b>  | 2 Tolefree A | 23 Ramirez A | 24 Thomas T  | 33 Dungee C | 43 Daniels M |
| <b>UTM</b> | 20 Perry C   | 21 Waldrop M | 22 Griffin D | 31 Grant K  | 33 Burdick D |

| Game Time | AR   | Score      | Diff     | UTM   |
|-----------|--|------------|----------|---|
| 10:00     | 24 THOMAS T jumpball won                         |            |          | 20 PERRY C jumpball lost                                |
| 09:45     | jump ball situation                              |            |          |   |
| 09:45     | 43 DANIELS M turnover lost ball (1)              |            |          | 22 GRIFFIN D steal (1)                                  |
| 09:22     |  |            |          | 33 BURDICK D 3pt FG , jump shot missed                  |
| 09:19     | 24 THOMAS T defensive rebound (1)                |            |          |   |
| 09:13     | 33 DUNGEE C 3pt FG , jump shot made (3)          | <b>3-0</b> | <b>3</b> |   |
| 09:13     | 43 DANIELS M assist (1)                          |            |          |   |
| 08:55     | 2 TOLEFREE A steal (1)                           |            |          | 31 GRANT K turnover bad pass (1)                        |
| 08:48     | jump ball situation                              |            |          |   |
| 08:34     | 43 DANIELS M 2pt FG in the paint, layup made (2) | <b>5-0</b> | <b>5</b> |   |
| 08:19     |  | <b>5-2</b> | <b>3</b> | 21 WALDROP M 2pt FG in the paint, layup made (2)        |
| 08:19     |  |            |          | 22 GRIFFIN D assist (1)                                 |
| 08:12     | 2 TOLEFREE A 3pt FG , jump shot missed           |            |          |   |
| 08:07     |  |            |          | 21 WALDROP M defensive rebound (1)                      |
| 07:58     |  |            |          | 22 GRIFFIN D 3pt FG , jump shot missed                  |
| 07:54     |  |            |          | 20 PERRY C offensive rebound (1)                        |
| 07:52     |  | <b>5-4</b> | <b>1</b> | 20 PERRY C 2pt FG outside the paint, jump shot made (2) |
| 07:34     | 2 TOLEFREE A foul drawn (1)                      |            |          | 20 PERRY C foul shooting (1 - 1)                        |
| 07:34     | 2 TOLEFREE A free throw 1 - 2 made (1)           | <b>6-4</b> | <b>2</b> |   |
| 07:34     | 2 TOLEFREE A free throw 2 - 2 made (2)           | <b>7-4</b> | <b>3</b> |   |
| 07:24     |  | <b>7-6</b> | <b>1</b> | 20 PERRY C 2pt FG outside the paint, made (4)           |
| 07:24     |  |            |          | 31 GRANT K assist (1)                                   |
| 07:07     | 43 DANIELS M turnover bad pass (2)               |            |          | 21 WALDROP M steal (1)                                  |
| 06:54     |  |            |          | 21 WALDROP M 3pt FG , jump shot missed                  |
| 06:51     | 23 RAMIREZ A defensive rebound (1)               |            |          |   |
| 06:39     | 43 DANIELS M turnover bad pass (3)               |            |          | 33 BURDICK D steal (1)                                  |
| 06:39     | 24 THOMAS T foul personal (1 - 1)                |            |          | 33 BURDICK D foul drawn (1)                             |
| 06:10     |  |            |          | 22 GRIFFIN D 3pt FG , jump shot missed                  |
| 06:09     |  |            |          | offensive rebound (3)                                   |
| 05:58     |  |            |          | 20 PERRY C 3pt FG , jump shot missed                    |
| 05:53     | 24 THOMAS T defensive rebound (2)                |            |          |   |
| 05:46     | 33 DUNGEE C 2pt FG in the paint, layup blocked   |            |          |   |
| 05:46     |  |            |          | 20 PERRY C block (1)                                    |
| 05:41     |  |            |          | 33 BURDICK D defensive rebound (1)                      |
| 05:38     | 23 RAMIREZ A steal (1)                           |            |          | 31 GRANT K turnover bad pass (2)                        |
| 05:28     | 33 DUNGEE C foul drawn (1)                       |            |          | 22 GRIFFIN D foul shooting (1 - 2)                      |
| 05:28     |  |            |          | 33 BURDICK D substitution out                           |
| 05:28     |  |            |          | 2 HUDSON S substitution in                              |
| 05:28     | 33 DUNGEE C free throw 1 - 2 missed              |            |          |   |
| 05:28     | offensive dead ball rebound (1)                  |            |          |   |
| 05:28     | 33 DUNGEE C free throw 2 - 2 made (4)            | <b>8-6</b> | <b>2</b> |   |
| 05:18     | 33 DUNGEE C steal (1)                            |            |          | 2 HUDSON S turnover bad pass (1)                        |
| 05:05     | 43 DANIELS M turnover bad pass (4)               |            |          |   |



**UT Martin at Arkansas**

12/29/19 Bud Walton Arena, Fayetteville  
2019-20 Women's Basketball

**Game Time:** 8:02 PM  
**Game Duration:** 1:42  
**Attendance:** 3,484

**Officials:** Bryan Enterline, Brian Garland, Starr Jefferson

| Game Time | AR   | Score        | Diff     | UTM  |
|-----------|--|--------------|----------|--|
| 04:47     | 33 DUNGEE C steal (2)                              |              |          | 31 GRANT K turnover bad pass (3)                       |
| 04:41     | 2 TOLEFREE A 3pt FG fast break, jump shot made (5) | <b>11-6</b>  | <b>5</b> |  |
| 04:20     |  |              |          | 22 GRIFFIN D 2pt FG in the paint, missed               |
| 04:15     | 24 THOMAS T defensive rebound (3)                  |              |          |  |
| 04:02     | 33 DUNGEE C foul offensive (1 - 2)                 |              |          | 31 GRANT K foul drawn (1)                              |
| 04:02     | 33 DUNGEE C turnover offensive (1)                 |              |          |  |
| 04:02     | Timeout media                                      |              |          |  |
| 04:02     | 24 THOMAS T substitution out                       |              |          |  |
| 04:02     | 43 DANIELS M substitution out                      |              |          |  |
| 04:02     | 0 GAULDEN A substitution in                        |              |          |  |
| 04:02     | 4 BARNUM E substitution in                         |              |          |  |
| 04:02     |  |              |          | 21 WALDROP M substitution out                          |
| 04:02     |  |              |          | 11 YOUNG D substitution in                             |
| 03:37     |  |              |          | 2 HUDSON S 2pt FG in the paint, layup missed           |
| 03:34     | 33 DUNGEE C defensive rebound (1)                  |              |          |  |
| 03:29     | 33 DUNGEE C foul drawn (2)                         |              |          | 2 HUDSON S foul shooting (1 - 3)                       |
| 03:29     | 33 DUNGEE C free throw fast break 1 - 2 made (5)   | <b>12-6</b>  | <b>6</b> |  |
| 03:29     | 33 DUNGEE C free throw fast break 2 - 2 made (6)   | <b>13-6</b>  | <b>7</b> |  |
| 03:20     |  |              |          | 31 GRANT K 2pt FG in the paint, layup missed           |
| 03:17     |  |              |          | 22 GRIFFIN D offensive rebound (1)                     |
| 03:16     |  | <b>13-8</b>  | <b>5</b> | 22 GRIFFIN D 2pt FG in the paint, layup made (2)       |
| 03:01     | 0 GAULDEN A foul drawn (1)                         |              |          | 31 GRANT K foul personal (1 - 4)                       |
| 03:01     | 2 TOLEFREE A substitution out                      |              |          |  |
| 03:01     | 52 DOUMBIA R substitution in                       |              |          |  |
| 02:55     | 0 GAULDEN A 2pt FG outside the paint, made (2)     | <b>15-8</b>  | <b>7</b> |  |
| 02:36     |  |              |          | 2 HUDSON S 2pt FG outside the paint, jump shot blocked |
| 02:36     | 52 DOUMBIA R block (1)                             |              |          |  |
| 02:30     |  |              |          | 2 HUDSON S offensive rebound (1)                       |
| 02:27     |  | <b>15-11</b> | <b>4</b> | 20 PERRY C 3pt FG , jump shot made (7)                 |
| 02:27     |  |              |          | 2 HUDSON S assist (1)                                  |
| 02:01     | 52 DOUMBIA R 3pt FG , jump shot missed             |              |          |  |
| 01:58     |  |              |          | 20 PERRY C defensive rebound (2)                       |
| 01:58     |  |              |          | 20 PERRY C turnover travel (1)                         |
| 01:58     |  |              |          | 22 GRIFFIN D substitution out                          |
| 01:58     |  |              |          | 33 BURDICK D substitution in                           |
| 01:49     | 33 DUNGEE C 3pt FG , jump shot missed              |              |          |  |
| 01:40     | 23 RAMIREZ A offensive rebound (2)                 |              |          |  |
| 01:38     | 0 GAULDEN A turnover lost ball (1)                 |              |          |  |
| 01:30     |  |              |          | 31 GRANT K 3pt FG , jump shot missed                   |
| 01:29     | defensive rebound (7)                              |              |          |  |
| 01:29     | 23 RAMIREZ A substitution out                      |              |          |  |
| 01:29     | 2 TOLEFREE A substitution in                       |              |          |  |
| 01:17     | 33 DUNGEE C 3pt FG , jump shot missed              |              |          |  |
| 01:16     | 4 BARNUM E offensive rebound (1)                   |              |          |  |
| 01:14     | 4 BARNUM E foul drawn (1)                          |              |          | 31 GRANT K foul personal (2 - 5)                       |
| 01:14     | 33 DUNGEE C substitution out                       |              |          |  |
| 01:14     | 24 THOMAS T substitution in                        |              |          |  |
| 01:14     | 4 BARNUM E free throw 1 - 2 made (1)               | <b>16-11</b> | <b>5</b> |  |
| 01:14     |  |              |          | 31 GRANT K substitution out                            |



Official Basketball Play by Play - 1st Period

**UT Martin at Arkansas**

12/29/19 Bud Walton Arena, Fayetteville  
2019-20 Women's Basketball

Game Time: 8:02 PM

Game Duration: 1:42

Attendance: 3,484

Officials: Bryan Enterline, Brian Garland, Starr Jefferson

| Game Time            | AR                                       | Score        | Diff      | UTM  |
|----------------------|--|--------------|-----------|--|
| 01:14                |  |              |           | 13 STANFORD T substitution in                        |
| 01:14                | 4 BARNUM E free throw 2 - 2 missed       |              |           |  |
| 01:13                |  |              |           | 20 PERRY C defensive rebound (3)                     |
| 00:56                |  |              |           | 13 STANFORD T 3pt FG , jump shot missed              |
| 00:53                | 0 GAULDEN A defensive rebound (1)        |              |           |  |
| 00:46                | 4 BARNUM E foul drawn (2)                |              |           | 13 STANFORD T foul shooting (1 - 6)                  |
| 00:46                | 24 THOMAS T substitution out             |              |           |  |
| 00:46                | 23 RAMIREZ A substitution in             |              |           |  |
| 00:46                |  |              |           | 11 YOUNG D substitution out                          |
| 00:46                |  |              |           | 21 WALDROP M substitution in                         |
| 00:46                | 4 BARNUM E free throw 1 - 2 made (2)     | <b>17-11</b> | <b>6</b>  |  |
| 00:46                | 4 BARNUM E free throw 2 - 2 made (3)     | <b>18-11</b> | <b>7</b>  |  |
| 00:24                |  |              |           | 13 STANFORD T 2pt FG in the paint, jump shot blocked |
| 00:24                | 52 DOUMBIA R block (2)                   |              |           |  |
| 00:19                | 0 GAULDEN A defensive rebound (2)        |              |           |  |
| 00:17                | 23 RAMIREZ A 3pt FG , jump shot made (3) | <b>21-11</b> | <b>10</b> |  |
| 00:17                | 0 GAULDEN A assist (1)                   |              |           |  |
| <b>END OF PERIOD</b> |  |              |           |  |
| <b>AR 21-11 UTM</b>  |  |              |           |  |



**UT Martin at Arkansas**

12/29/19 Bud Walton Arena, Fayetteville  
2019-20 Women's Basketball

Game Time: 8:02 PM  
Game Duration: 1:42  
Attendance: 3,484

Officials: Bryan Enterline, Brian Garland, Starr Jefferson

**UT Martin - 11**

| NO.           | Name            | Min     | FG   | 3P  | FT  | Rebounds |    |     | Fouls |    | TP | AS | TO | ST | Blocks |    | +/- |
|---------------|-----------------|---------|------|-----|-----|----------|----|-----|-------|----|----|----|----|----|--------|----|-----|
|               |                 |         | M-A  | M-A | M-A | OR       | DR | TOT | PF    | FD |    |    |    |    | BS     | BA |     |
| 20            | Chelsey Perry   | F 10:00 | 3-4  | 1-2 | 0-0 | 1        | 2  | 3   | 1     | 0  | 7  | 0  | 1  | 0  | 1      | 0  | -10 |
| 21            | Maddie Waldrop  | F 06:45 | 1-2  | 0-1 | 0-0 | 0        | 1  | 1   | 0     | 0  | 2  | 0  | 0  | 1  | 0      | 0  | -10 |
| 22            | Damiah Griffin  | F 08:02 | 1-4  | 0-2 | 0-0 | 1        | 0  | 1   | 1     | 0  | 2  | 1  | 0  | 1  | 0      | 0  | -4  |
| 33            | Demi Burdick    | F 06:30 | 0-1  | 0-1 | 0-0 | 0        | 1  | 1   | 0     | 1  | 0  | 0  | 0  | 1  | 0      | 0  | -7  |
| 31            | Kyannah Grant   | G 08:46 | 0-2  | 0-1 | 0-0 | 0        | 0  | 0   | 2     | 1  | 0  | 1  | 3  | 0  | 0      | 0  | -5  |
| 2             | Sade' Hudson    | 05:28   | 0-2  | 0-0 | 0-0 | 1        | 0  | 1   | 1     | 0  | 0  | 1  | 1  | 0  | 0      | 1  | -9  |
| 11            | Dasia Young     | 03:15   | 0-0  | 0-0 | 0-0 | 0        | 0  | 0   | 0     | 0  | 0  | 0  | 0  | 0  | 0      | 0  | 0   |
| 13            | Tamiah Stanford | 01:14   | 0-2  | 0-1 | 0-0 | 0        | 0  | 0   | 1     | 0  | 0  | 0  | 0  | 0  | 0      | 1  | -5  |
| Team          |                 |         |      |     |     | 1        | 0  | 1   |       |    | 0  |    | 0  |    |        |    |     |
| <b>Totals</b> |                 |         | 5-17 | 1-8 | 0-0 | 4        | 4  | 8   | 6     | 2  | 11 | 3  | 5  | 3  | 1      | 2  | -10 |

| Shooting By Period |      |       |
|--------------------|------|-------|
| 1st FG%            | 5-17 | 29.4% |
| 3PT%               | 1-8  | 12.5% |
| FT%                | 0-0  | 0%    |
| GM FG%             | 5-17 | 29.4% |
| 3PT%               | 1-8  | 12.5% |
| FT%                | 0-0  | 0.0%  |

Dead Ball Rebounds: 0, 0

Technical Fouls::NONE

**Arkansas - 21**

| NO.           | Name             | Min     | FG   | 3P  | FT   | Rebounds |    |     | Fouls |    | TP | AS | TO | ST | Blocks |    | +/- |
|---------------|------------------|---------|------|-----|------|----------|----|-----|-------|----|----|----|----|----|--------|----|-----|
|               |                  |         | M-A  | M-A | M-A  | OR       | DR | TOT | PF    | FD |    |    |    |    | BS     | BA |     |
| 24            | Taylah Thomas    | F 06:25 | 0-0  | 0-0 | 0-0  | 0        | 3  | 3   | 1     | 0  | 0  | 0  | 0  | 0  | 0      | 0  | 6   |
| 2             | Alexis Tolefree  | G 08:28 | 1-2  | 1-2 | 2-2  | 0        | 0  | 0   | 0     | 1  | 5  | 0  | 0  | 1  | 0      | 0  | 11  |
| 23            | Amber Ramirez    | G 09:18 | 1-1  | 1-1 | 0-0  | 1        | 1  | 2   | 0     | 0  | 3  | 0  | 0  | 1  | 0      | 0  | 9   |
| 33            | Chelsea Dungee   | G 08:46 | 1-4  | 1-3 | 3-4  | 0        | 1  | 1   | 1     | 2  | 6  | 0  | 1  | 2  | 0      | 1  | 4   |
| 43            | Makayla Daniels  | G 05:58 | 1-1  | 0-0 | 0-0  | 0        | 0  | 0   | 0     | 0  | 2  | 1  | 4  | 0  | 0      | 0  | 5   |
| 0             | A'Tyanna Gaulden | 04:02   | 1-1  | 0-0 | 0-0  | 0        | 2  | 2   | 0     | 1  | 2  | 1  | 1  | 0  | 0      | 0  | 5   |
| 4             | Erynn Barnum     | 04:02   | 0-0  | 0-0 | 3-4  | 1        | 0  | 1   | 0     | 2  | 3  | 0  | 0  | 0  | 0      | 0  | 5   |
| 52            | Rokia Doumbia    | 03:01   | 0-1  | 0-1 | 0-0  | 0        | 0  | 0   | 0     | 0  | 0  | 0  | 0  | 0  | 2      | 0  | 5   |
| Team          |                  |         |      |     |      | 0        | 1  | 1   |       |    | 0  |    | 0  |    |        |    |     |
| <b>Totals</b> |                  |         | 5-10 | 3-7 | 8-10 | 2        | 8  | 10  | 2     | 6  | 21 | 2  | 6  | 4  | 2      | 1  | 10  |

| Shooting By Period |      |       |
|--------------------|------|-------|
| 1st FG%            | 5-10 | 50.0% |
| 3PT%               | 3-7  | 42.9% |
| FT%                | 8-10 | 80%   |
| GM FG%             | 5-10 | 50.0% |
| 3PT%               | 3-7  | 42.9% |
| FT%                | 8-10 | 80.0% |

Dead Ball Rebounds: 1, 0

Technical Fouls::NONE

|                  | UTM           | AR            | Points from   |   | Period by Period Scoring |     |     |
|------------------|---------------|---------------|---------------|---|--------------------------|-----|-----|
| Biggest lead     | 0 (1st 10:00) | 10 (1st 0:17) | Turnovers     | 0 | 6                        | 1st | TOT |
| Best Scoring Run | 4(1st 7:52)   | 6(1st 3:29)   | Paint         | 4 | 2                        | UTM | 11  |
| Lead Changes     | 0             |               | Second Chance | 7 | 1                        | AR  | 21  |
| Times Tied       | 0             |               | Fast Breaks   | 0 | 5                        |     |     |
| Time with Lead   | 00:00         | 09:13         | Bench         | 0 | 5                        |     |     |



**UT Martin at Arkansas**

12/29/19 Bud Walton Arena, Fayetteville  
2019-20 Women's Basketball

**Game Time:** 8:02 PM  
**Game Duration:** 1:42  
**Attendance:** 3,484

**Officials:** Bryan Enterline, Brian Garland, Starr Jefferson

**Period 2**

**Quarter Starters:**

|            |             |              |            |              |             |
|------------|-------------|--------------|------------|--------------|-------------|
| <b>AR</b>  | 0 Gaulden A | 2 Tolefree A | 4 Barnum E | 23 Ramirez A | 33 Dungee C |
| <b>UTM</b> | 2 Hudson S  | 15 Moore B   | 20 Perry C | 21 Waldrop M | 31 Grant K  |

| Game Time | AR  | Score        | Diff      | UTM   |
|-----------|---|--------------|-----------|---|
| 10:00     | 52 DOUMBIA R substitution out                       |              |           |   |
| 10:00     | 33 DUNGEE C substitution in                         |              |           |   |
| 10:00     |   |              |           | 13 STANFORD T substitution out                          |
| 10:00     |   |              |           | 33 BURDICK D substitution out                           |
| 10:00     |   |              |           | 15 MOORE B substitution in                              |
| 10:00     |   |              |           | 31 GRANT K substitution in                              |
| 09:46     |   | <b>21-13</b> | <b>8</b>  | 20 PERRY C 2pt FG outside the paint, jump shot made (9) |
| 09:29     | 0 GAULDEN A 2pt FG in the paint, made (4)           | <b>23-13</b> | <b>10</b> |   |
| 09:17     |   |              |           | 21 WALDROP M 2pt FG in the paint, jump shot blocked     |
| 09:17     | 4 BARNUM E block (1)                                |              |           |   |
| 09:17     |   |              |           | offensive rebound (9)                                   |
| 09:05     |   |              |           | 31 GRANT K 3pt FG , jump shot missed                    |
| 09:01     | 0 GAULDEN A defensive rebound (3)                   |              |           |   |
| 08:58     | 23 RAMIREZ A 3pt FG fast break, jump shot made (6)  | <b>26-13</b> | <b>13</b> |   |
| 08:47     | 0 GAULDEN A foul drawn (2)                          |              |           | 15 MOORE B foul offensive (1 - 1)                       |
| 08:47     |   |              |           | 15 MOORE B turnover offensive (1)                       |
| 08:47     | 4 BARNUM E substitution out                         |              |           |   |
| 08:47     | 24 THOMAS T substitution in                         |              |           |   |
| 08:39     | 33 DUNGEE C 3pt FG , jump shot missed               |              |           |   |
| 08:34     | 24 THOMAS T offensive rebound (4)                   |              |           |   |
| 08:32     | 24 THOMAS T 2pt FG in the paint, layup made (2)     | <b>28-13</b> | <b>15</b> |   |
| 08:23     |   |              |           | 20 PERRY C 2pt FG in the paint, layup missed            |
| 08:20     | 24 THOMAS T defensive rebound (5)                   |              |           |   |
| 08:17     | 0 GAULDEN A foul drawn (3)                          |              |           | 2 HUDSON S foul shooting (2 - 2)                        |
| 08:17     |   |              |           | 2 HUDSON S substitution out                             |
| 08:17     |   |              |           | 22 GRIFFIN D substitution in                            |
| 08:17     | 0 GAULDEN A free throw fast break 1 - 2 made (5)    | <b>29-13</b> | <b>16</b> |   |
| 08:17     | 0 GAULDEN A free throw fast break 2 - 2 made (6)    | <b>30-13</b> | <b>17</b> |   |
| 08:17     | 0 GAULDEN A substitution out                        |              |           |   |
| 08:17     | 43 DANIELS M substitution in                        |              |           |   |
| 07:54     | 33 DUNGEE C foul personal (2 - 1)                   |              |           | 22 GRIFFIN D foul drawn (1)                             |
| 07:48     |   |              |           | 22 GRIFFIN D 2pt FG in the paint, jump shot missed      |
| 07:44     |   |              |           | 21 WALDROP M offensive rebound (2)                      |
| 07:43     | 23 RAMIREZ A steal (2)                              |              |           | 21 WALDROP M turnover bad pass (1)                      |
| 07:38     | 2 TOLEFREE A 3pt FG , jump shot missed              |              |           |   |
| 07:35     | 33 DUNGEE C offensive rebound (2)                   |              |           |   |
| 07:28     | 43 DANIELS M 2pt FG in the paint, jump shot blocked |              |           |   |
| 07:28     |   |              |           | 22 GRIFFIN D block (1)                                  |
| 07:27     | offensive rebound (15)                              |              |           |   |
| 07:19     | 33 DUNGEE C 3pt FG , jump shot made (9)             | <b>33-13</b> | <b>20</b> |   |
| 07:06     |   | <b>33-16</b> | <b>17</b> | 31 GRANT K 3pt FG , jump shot made (3)                  |
| 07:06     |   |              |           | 20 PERRY C assist (1)                                   |
| 06:51     | 33 DUNGEE C 3pt FG , jump shot missed               |              |           |   |



**UT Martin at Arkansas**

12/29/19 Bud Walton Arena, Fayetteville  
2019-20 Women's Basketball

**Game Time:** 8:02 PM  
**Game Duration:** 1:42  
**Attendance:** 3,484

**Officials:** Bryan Enterline, Brian Garland, Starr Jefferson

| Game Time | AR   | Score        | Diff      | UTM                                      |
|-----------|--|--------------|-----------|--|
| 06:46     |  |              |           | 21 WALDROP M defensive rebound (3)       |
| 06:38     | jump ball situation                                    |              |           |  |
| 06:38     | 23 RAMIREZ A steal (3)                                 |              |           | 31 GRANT K turnover lost ball (4)        |
| 06:38     |  |              |           | 15 MOORE B substitution out              |
| 06:38     |  |              |           | 33 BURDICK D substitution in             |
| 06:26     | 23 RAMIREZ A 3pt FG , jump shot missed                 |              |           |  |
| 06:22     |  |              |           | 33 BURDICK D defensive rebound (2)       |
| 06:13     |  | <b>33-19</b> | <b>14</b> | 22 GRIFFIN D 3pt FG , jump shot made (5) |
| 06:13     |  |              |           | 31 GRANT K assist (2)                    |
| 05:42     | 33 DUNGEE C foul drawn (3)                             |              |           | 31 GRANT K foul shooting (3 - 3)         |
| 05:42     |  |              |           | 31 GRANT K substitution out              |
| 05:42     |  |              |           | 5 PIERCE A substitution in               |
| 05:42     | 33 DUNGEE C free throw 1 - 2 missed                    |              |           |  |
| 05:42     | offensive dead ball rebound (2)                        |              |           |  |
| 05:42     | 33 DUNGEE C free throw 2 - 2 made (10)                 | <b>34-19</b> | <b>15</b> |  |
| 05:31     | 24 THOMAS T steal (1)                                  |              |           | 22 GRIFFIN D turnover bad pass (1)       |
| 05:24     | 2 TOLEFREE A 3pt FG fast break, jump shot made (8)     | <b>37-19</b> | <b>18</b> |  |
| 05:24     | 43 DANIELS M assist (2)                                |              |           |  |
| 05:10     |  |              |           | 22 GRIFFIN D turnover travel (2)         |
| 04:49     | 2 TOLEFREE A 3pt FG , jump shot made (11)              | <b>40-19</b> | <b>21</b> |  |
| 04:49     | 33 DUNGEE C assist (1)                                 |              |           |  |
| 04:33     |  | <b>40-22</b> | <b>18</b> | 20 PERRY C 3pt FG , jump shot made (12)  |
| 04:33     |  |              |           | 22 GRIFFIN D assist (2)                  |
| 04:04     | 23 RAMIREZ A 3pt FG , jump shot made (9)               | <b>43-22</b> | <b>21</b> |  |
| 04:04     | 2 TOLEFREE A assist (1)                                |              |           |  |
| 03:54     |  |              |           | 21 WALDROP M turnover travel (2)         |
| 03:54     | Timeout media  |              |           |  |
| 03:54     | 24 THOMAS T substitution out                           |              |           |  |
| 03:54     | 43 DANIELS M substitution out                          |              |           |  |
| 03:54     | 0 GAULDEN A substitution in                            |              |           |  |
| 03:54     | 10 WILLIAMS K substitution in                          |              |           |  |
| 03:54     |  |              |           | 22 GRIFFIN D substitution out            |
| 03:54     |  |              |           | 11 YOUNG D substitution in               |
| 03:34     | 23 RAMIREZ A 3pt FG , made (12)                        | <b>46-22</b> | <b>24</b> |  |
| 03:20     | 33 DUNGEE C steal (3)                                  |              |           | 5 PIERCE A turnover bad pass (1)         |
| 03:04     | 33 DUNGEE C 2pt FG in the paint, layup missed          |              |           |  |
| 03:01     |  |              |           | 20 PERRY C defensive rebound (4)         |
| 02:46     | 23 RAMIREZ A steal (4)                                 |              |           | 21 WALDROP M turnover lost ball (3)      |
| 02:37     | 0 GAULDEN A 2pt FG outside the paint, made (8)         | <b>48-22</b> | <b>26</b> |  |
| 02:21     |  |              |           | 21 WALDROP M turnover travel (4)         |
| 02:21     | 23 RAMIREZ A substitution out                          |              |           |  |
| 02:21     | 52 DOUMBIA R substitution in                           |              |           |  |
| 01:57     | 33 DUNGEE C 2pt FG outside the paint, jump shot missed |              |           |  |
| 01:53     |  |              |           | 20 PERRY C defensive rebound (5)         |
| 01:48     |  |              |           | 20 PERRY C 3pt FG , jump shot missed     |
| 01:46     | 10 WILLIAMS K defensive rebound (1)                    |              |           |  |
| 01:46     | 10 WILLIAMS K foul drawn (1)                           |              |           | 11 YOUNG D foul personal (1 - 4)         |
| 01:46     |  |              |           | 33 BURDICK D substitution out            |
| 01:46     |  |              |           | 22 GRIFFIN D substitution in             |



**UT Martin at Arkansas**

12/29/19 Bud Walton Arena, Fayetteville  
2019-20 Women's Basketball

**Game Time:** 8:02 PM  
**Game Duration:** 1:42  
**Attendance:** 3,484

**Officials:** Bryan Enterline, Brian Garland, Starr Jefferson

| Game Time            | AR  | Score        | Diff      | UTM  |
|----------------------|---|--------------|-----------|--|
| 01:30                | 10 WILLIAMS K turnover 3 seconds (1)            |              |           |  |
| 01:30                |   |              |           | 5 PIERCE A substitution out                |
| 01:30                |   |              |           | 33 BURDICK D substitution in               |
| 01:15                |   | <b>48-24</b> | <b>24</b> | 22 GRIFFIN D 2pt FG in the paint, made (7) |
| 01:15                |   |              |           | 20 PERRY C assist (2)                      |
| 01:03                | 52 DOUMBIA R 2pt FG in the paint, layup blocked |              |           |  |
| 01:03                |   |              |           | 33 BURDICK D block (1)                     |
| 00:57                |   |              |           | 20 PERRY C defensive rebound (6)           |
| 00:49                |   |              |           | 22 GRIFFIN D 3pt FG , jump shot missed     |
| 00:46                | defensive rebound (17)                          |              |           |  |
| 00:40                | 0 GAULDEN A foul drawn (4)                      |              |           | 33 BURDICK D foul personal (1 - 5)         |
| 00:40                | 33 DUNGEE C substitution out                    |              |           |  |
| 00:40                | 23 RAMIREZ A substitution in                    |              |           |  |
| 00:40                | 0 GAULDEN A free throw 1 - 2 missed             |              |           |  |
| 00:40                | offensive dead ball rebound (3)                 |              |           |  |
| 00:40                | 0 GAULDEN A free throw 2 - 2 missed             |              |           |  |
| 00:39                |   |              |           | 21 WALDROP M defensive rebound (4)         |
| 00:28                |   | <b>48-26</b> | <b>22</b> | 11 YOUNG D 2pt FG in the paint, made (2)   |
| 00:21                | 2 TOLEFREE A 3pt FG , jump shot missed          |              |           |  |
| 00:17                | 23 RAMIREZ A offensive rebound (3)              |              |           |  |
| 00:05                | 23 RAMIREZ A 3pt FG , jump shot missed          |              |           |  |
| 00:01                |   |              |           | 33 BURDICK D defensive rebound (3)         |
| <b>END OF PERIOD</b> |   |              |           |  |
| <b>AR 48-26 UTM</b>  |   |              |           |  |





**UT Martin at Arkansas**

12/29/19 Bud Walton Arena, Fayetteville  
2019-20 Women's Basketball

**Game Time:** 8:02 PM  
**Game Duration:** 1:42  
**Attendance:** 3,484

**Officials:** Bryan Enterline, Brian Garland, Starr Jefferson

**UT Martin - 15**

| NO.           | Name            | Min     | FG   |     |     | Rebounds |    |     | Fouls |    | TP | AS | TO | ST | Blocks |    | +/- |
|---------------|-----------------|---------|------|-----|-----|----------|----|-----|-------|----|----|----|----|----|--------|----|-----|
|               |                 |         | M-A  | 3P  | FT  | OR       | DR | TOT | PF    | FD |    |    |    |    | BS     | BA |     |
| 20            | Chelsey Perry   | F 10:00 | 2-4  | 1-2 | 0-0 | 0        | 3  | 3   | 0     | 0  | 5  | 2  | 0  | 0  | 0      | 0  | -12 |
| 21            | Maddie Waldrop  | F 10:00 | 0-1  | 0-0 | 0-0 | 1        | 2  | 3   | 0     | 0  | 0  | 0  | 4  | 0  | 0      | 1  | -12 |
| 22            | Damiah Griffin  | F 06:09 | 2-4  | 1-2 | 0-0 | 0        | 0  | 0   | 0     | 1  | 5  | 1  | 2  | 0  | 1      | 0  | -2  |
| 33            | Demi Burdick    | F 06:22 | 0-0  | 0-0 | 0-0 | 0        | 2  | 2   | 1     | 0  | 0  | 0  | 0  | 0  | 1      | 0  | -5  |
| 31            | Kyannah Grant   | G 04:18 | 1-2  | 1-2 | 0-0 | 0        | 0  | 0   | 1     | 0  | 3  | 1  | 1  | 0  | 0      | 0  | -4  |
| 2             | Sade' Hudson    | 01:43   | 0-0  | 0-0 | 0-0 | 0        | 0  | 0   | 1     | 0  | 0  | 0  | 0  | 0  | 0      | 0  | -5  |
| 13            | Tamiah Stanford | 00:00   |      |     |     |          |    |     |       |    |    |    |    |    |        |    |     |
| 15            | Brittini Moore  | 03:22   | 0-0  | 0-0 | 0-0 | 0        | 0  | 0   | 1     | 0  | 0  | 0  | 1  | 0  | 0      | 0  | -7  |
| 5             | Anna Pierce     | 04:12   | 0-0  | 0-0 | 0-0 | 0        | 0  | 0   | 0     | 0  | 0  | 0  | 1  | 0  | 0      | 0  | -12 |
| 11            | Dasia Young     | 03:54   | 1-1  | 0-0 | 0-0 | 0        | 0  | 0   | 1     | 0  | 2  | 0  | 0  | 0  | 0      | 0  | -1  |
| Team          |                 |         |      |     |     | 1        | 0  | 1   |       |    | 0  |    | 0  |    |        |    |     |
| <b>Totals</b> |                 |         | 6-12 | 3-6 | 0-0 | 2        | 7  | 9   | 5     | 1  | 15 | 4  | 9  | 0  | 2      | 1  | -12 |

| Shooting By Period |      |       |
|--------------------|------|-------|
| 2nd FG%            | 6-12 | 50.0% |
| 3PT%               | 3-6  | 50.0% |
| FT%                | 0-0  | 0%    |
| GM FG%             | 6-12 | 50.0% |
| 3PT%               | 3-6  | 50.0% |
| FT%                | 0-0  | 0.0%  |

Dead Ball Rebounds: 0, 0

Technical Fouls::NONE

**Arkansas - 27**

| NO.           | Name             | Min     | FG   |      |     | Rebounds |    |     | Fouls |    | TP | AS | TO | ST | Blocks |    | +/- |
|---------------|------------------|---------|------|------|-----|----------|----|-----|-------|----|----|----|----|----|--------|----|-----|
|               |                  |         | M-A  | 3P   | FT  | OR       | DR | TOT | PF    | FD |    |    |    |    | BS     | BA |     |
| 24            | Taylah Thomas    | F 04:53 | 1-1  | 0-0  | 0-0 | 1        | 1  | 2   | 0     | 0  | 2  | 0  | 0  | 1  | 0      | 0  | 8   |
| 2             | Alexis Tolefree  | G 10:00 | 2-4  | 2-4  | 0-0 | 0        | 0  | 0   | 0     | 0  | 6  | 1  | 0  | 0  | 0      | 0  | 12  |
| 23            | Amber Ramirez    | G 08:20 | 3-5  | 3-5  | 0-0 | 1        | 0  | 1   | 0     | 0  | 9  | 0  | 0  | 3  | 0      | 0  | 14  |
| 33            | Chelsea Dungee   | G 09:19 | 1-5  | 1-3  | 1-2 | 1        | 0  | 1   | 1     | 1  | 4  | 1  | 0  | 1  | 0      | 0  | 14  |
| 43            | Makayla Daniels  | G 04:23 | 0-1  | 0-0  | 0-0 | 0        | 0  | 0   | 0     | 0  | 0  | 1  | 0  | 0  | 0      | 1  | 4   |
| 4             | Erynn Barnum     | 01:13   | 0-0  | 0-0  | 0-0 | 0        | 0  | 0   | 0     | 0  | 0  | 0  | 0  | 0  | 1      | 0  | 3   |
| 0             | A'Tyanna Gaulden | 05:37   | 2-2  | 0-0  | 2-4 | 0        | 1  | 1   | 0     | 3  | 6  | 0  | 0  | 0  | 0      | 0  | 8   |
| 10            | Kiara Williams   | 03:54   | 0-0  | 0-0  | 0-0 | 0        | 1  | 1   | 0     | 1  | 0  | 0  | 1  | 0  | 0      | 0  | 1   |
| 52            | Rokia Doumbia    | 02:21   | 0-1  | 0-0  | 0-0 | 0        | 0  | 0   | 0     | 0  | 0  | 0  | 0  | 0  | 0      | 1  | -4  |
| Team          |                  |         |      |      |     | 1        | 1  | 2   |       |    | 0  |    | 0  |    |        |    |     |
| <b>Totals</b> |                  |         | 9-19 | 6-12 | 3-6 | 4        | 4  | 8   | 1     | 5  | 27 | 3  | 1  | 5  | 1      | 2  | 12  |

| Shooting By Period |      |       |
|--------------------|------|-------|
| 2nd FG%            | 9-19 | 47.4% |
| 3PT%               | 6-12 | 50.0% |
| FT%                | 3-6  | 50%   |
| GM FG%             | 9-19 | 47.4% |
| 3PT%               | 6-12 | 50.0% |
| FT%                | 3-6  | 50.0% |

Dead Ball Rebounds: 2, 0

Technical Fouls::NONE

|                         | UTM                       | AR                        |
|-------------------------|---------------------------|---------------------------|
| <b>Biggest lead</b>     | 0 (1 <sup>st</sup> 10:00) | 26 (2 <sup>nd</sup> 2:37) |
| <b>Best Scoring Run</b> | 6(2 <sup>nd</sup> 6:13)   | 12(2 <sup>nd</sup> 7:19)  |
| <b>Lead Changes</b>     | 0                         |                           |
| <b>Times Tied</b>       | 0                         |                           |
| <b>Time with Lead</b>   | 00:00                     | 09:46                     |

| Points from          | UTM | AR |
|----------------------|-----|----|
| <b>Turnovers</b>     | 2   | 16 |
| <b>Paint</b>         | 4   | 4  |
| <b>Second Chance</b> | 0   | 5  |
| <b>Fast Breaks</b>   | 0   | 8  |
| <b>Bench</b>         | 2   | 6  |

|            | Period by Period Scoring |     |
|------------|--------------------------|-----|
|            | 2nd                      | TOT |
| <b>UTM</b> | 15                       | 15  |
| <b>AR</b>  | 27                       | 27  |



**UT Martin at Arkansas**

12/29/19 Bud Walton Arena, Fayetteville  
2019-20 Women's Basketball

Game Time: 8:02 PM  
Game Duration: 1:42  
Attendance: 3,484

Officials: Bryan Enterline, Brian Garland, Starr Jefferson

**UT Martin - 26**

| NO.           | Name            | Min     | FG    |      |     | Rebounds |    |     | Fouls |    | TP | AS | TO | ST | Blocks |    | +/- |
|---------------|-----------------|---------|-------|------|-----|----------|----|-----|-------|----|----|----|----|----|--------|----|-----|
|               |                 |         | M-A   | 3P   | FT  | OR       | DR | TOT | PF    | FD |    |    |    |    | BS     | BA |     |
| 20            | Chelsey Perry   | F 20:00 | 5-8   | 2-4  | 0-0 | 1        | 5  | 6   | 1     | 0  | 12 | 2  | 1  | 0  | 1      | 0  | -22 |
| 21            | Maddie Waldrop  | F 16:45 | 1-3   | 0-1  | 0-0 | 1        | 3  | 4   | 0     | 0  | 2  | 0  | 4  | 1  | 0      | 1  | -22 |
| 22            | Damiah Griffin  | F 14:11 | 3-8   | 1-4  | 0-0 | 1        | 0  | 1   | 1     | 1  | 7  | 2  | 2  | 1  | 1      | 0  | -6  |
| 33            | Demi Burdick    | F 12:52 | 0-1   | 0-1  | 0-0 | 0        | 3  | 3   | 1     | 1  | 0  | 0  | 0  | 1  | 1      | 0  | -12 |
| 31            | Kyannah Grant   | G 13:04 | 1-4   | 1-3  | 0-0 | 0        | 0  | 0   | 3     | 1  | 3  | 2  | 4  | 0  | 0      | 0  | -9  |
| 2             | Sade' Hudson    | 07:11   | 0-2   | 0-0  | 0-0 | 1        | 0  | 1   | 2     | 0  | 0  | 1  | 1  | 0  | 0      | 1  | -14 |
| 11            | Dasia Young     | 07:09   | 1-1   | 0-0  | 0-0 | 0        | 0  | 0   | 1     | 0  | 2  | 0  | 0  | 0  | 0      | 0  | -1  |
| 13            | Tamiah Stanford | 01:14   | 0-2   | 0-1  | 0-0 | 0        | 0  | 0   | 1     | 0  | 0  | 0  | 0  | 0  | 0      | 1  | -5  |
| 15            | Brittini Moore  | 03:22   | 0-0   | 0-0  | 0-0 | 0        | 0  | 0   | 1     | 0  | 0  | 0  | 1  | 0  | 0      | 0  | -7  |
| 5             | Anna Pierce     | 04:12   | 0-0   | 0-0  | 0-0 | 0        | 0  | 0   | 0     | 0  | 0  | 0  | 1  | 0  | 0      | 0  | -12 |
| Team          |                 |         |       |      |     | 2        | 0  | 2   |       |    | 0  |    | 0  |    |        |    |     |
| <b>Totals</b> |                 |         | 11-29 | 4-14 | 0-0 | 6        | 11 | 17  | 11    | 3  | 26 | 7  | 14 | 3  | 3      | 3  | -22 |

| Shooting By Period  |       |       |
|---------------------|-------|-------|
| 1 <sup>st</sup> FG% | 5-17  | 29.4% |
| 3PT%                | 1-8   | 12.5% |
| FT%                 | 0-0   | 0%    |
| 2 <sup>nd</sup> FG% | 6-12  | 50.0% |
| 3PT%                | 3-6   | 50.0% |
| FT%                 | 0-0   | 0%    |
| GM FG%              | 11-29 | 37.9% |
| 3PT%                | 4-14  | 28.6% |
| FT%                 | 0-0   | 0.0%  |

Dead Ball Rebounds: 0, 0

Technical Fouls::NONE

**Arkansas - 48**

| NO.           | Name            | Min     | FG    |      |       | Rebounds |    |     | Fouls |    | TP | AS | TO | ST | Blocks |    | +/- |
|---------------|-----------------|---------|-------|------|-------|----------|----|-----|-------|----|----|----|----|----|--------|----|-----|
|               |                 |         | M-A   | 3P   | FT    | OR       | DR | TOT | PF    | FD |    |    |    |    | BS     | BA |     |
| 24            | Taylah Thomas   | F 11:18 | 1-1   | 0-0  | 0-0   | 1        | 4  | 5   | 1     | 0  | 2  | 0  | 0  | 1  | 0      | 0  | 14  |
| 2             | Alexis Tolefree | G 18:28 | 3-6   | 3-6  | 2-2   | 0        | 0  | 0   | 0     | 1  | 11 | 1  | 0  | 1  | 0      | 0  | 23  |
| 23            | Amber Ramirez   | G 17:38 | 4-6   | 4-6  | 0-0   | 2        | 1  | 3   | 0     | 0  | 12 | 0  | 0  | 4  | 0      | 0  | 23  |
| 33            | Chelsea Dungee  | G 18:05 | 2-9   | 2-6  | 4-6   | 1        | 1  | 2   | 2     | 3  | 10 | 1  | 1  | 3  | 0      | 1  | 18  |
| 43            | Makayla Daniels | G 10:21 | 1-2   | 0-0  | 0-0   | 0        | 0  | 0   | 0     | 0  | 2  | 2  | 4  | 0  | 0      | 1  | 9   |
| 0             | A'Tyanna Gauden | 09:39   | 3-3   | 0-0  | 2-4   | 0        | 3  | 3   | 0     | 4  | 8  | 1  | 1  | 0  | 0      | 0  | 13  |
| 4             | Erynn Barnum    | 05:15   | 0-0   | 0-0  | 3-4   | 1        | 0  | 1   | 0     | 2  | 3  | 0  | 0  | 0  | 1      | 0  | 8   |
| 52            | Rokia Doumbia   | 05:22   | 0-2   | 0-1  | 0-0   | 0        | 0  | 0   | 0     | 0  | 0  | 0  | 0  | 0  | 2      | 1  | 1   |
| 10            | Kiara Williams  | 03:54   | 0-0   | 0-0  | 0-0   | 0        | 1  | 1   | 0     | 1  | 0  | 0  | 1  | 0  | 0      | 0  | 1   |
| Team          |                 |         |       |      |       | 1        | 2  | 3   |       |    | 0  |    | 0  |    |        |    |     |
| <b>Totals</b> |                 |         | 14-29 | 9-19 | 11-16 | 6        | 12 | 18  | 3     | 11 | 48 | 5  | 7  | 9  | 3      | 3  | 22  |

| Shooting By Period  |       |       |
|---------------------|-------|-------|
| 1 <sup>st</sup> FG% | 5-10  | 50.0% |
| 3PT%                | 3-7   | 42.9% |
| FT%                 | 8-10  | 80%   |
| 2 <sup>nd</sup> FG% | 9-19  | 47.4% |
| 3PT%                | 6-12  | 50.0% |
| FT%                 | 3-6   | 50%   |
| GM FG%              | 14-29 | 48.3% |
| 3PT%                | 9-19  | 47.4% |
| FT%                 | 11-16 | 68.8% |

Dead Ball Rebounds: 3, 0

Technical Fouls::NONE

|                  | UTM                       | AR                        |
|------------------|---------------------------|---------------------------|
| Biggest lead     | 0 (1 <sup>st</sup> 10:00) | 26 (2 <sup>nd</sup> 2:37) |
| Best Scoring Run | 6(2 <sup>nd</sup> 6:13)   | 12(2 <sup>nd</sup> 7:19)  |
| Lead Changes     | 0                         |                           |
| Times Tied       | 0                         |                           |
| Time with Lead   | 00:00                     | 19:13                     |

| Points from   | UTM | AR |
|---------------|-----|----|
| Turnovers     | 2   | 22 |
| Paint         | 8   | 6  |
| Second Chance | 7   | 6  |
| Fast Breaks   | 0   | 13 |
| Bench         | 2   | 11 |

|     | Period by Period Scoring |     |     |
|-----|--------------------------|-----|-----|
|     | 1st                      | 2nd | TOT |
| UTM | 11                       | 15  | 26  |
| AR  | 21                       | 27  | 48  |



**UT Martin at Arkansas**

12/29/19 Bud Walton Arena, Fayetteville  
2019-20 Women's Basketball

**Game Time:** 8:02 PM  
**Game Duration:** 1:42  
**Attendance:** 3,484

**Officials:** Bryan Enterline, Brian Garland, Starr Jefferson

**Period 3**

**Quarter Starters:**

|            |              |              |              |             |              |
|------------|--------------|--------------|--------------|-------------|--------------|
| <b>AR</b>  | 2 Tolefree A | 23 Ramirez A | 24 Thomas T  | 33 Dungee C | 43 Daniels M |
| <b>UTM</b> | 20 Perry C   | 21 Waldrop M | 22 Griffin D | 31 Grant K  | 33 Burdick D |

| Game Time | AR   | Score        | Diff      | UTM   |
|-----------|--|--------------|-----------|---|
| 10:00     | 0 GAULDEN A substitution out                               |              |           |   |
| 10:00     | 10 WILLIAMS K substitution out                             |              |           |   |
| 10:00     | 52 DOUMBIA R substitution out                              |              |           |   |
| 10:00     | 24 THOMAS T substitution in                                |              |           |   |
| 10:00     | 33 DUNGEE C substitution in                                |              |           |   |
| 10:00     | 43 DANIELS M substitution in                               |              |           |   |
| 10:00     |  |              |           | 11 YOUNG D substitution out                           |
| 10:00     |  |              |           | 31 GRANT K substitution in                            |
| 09:48     |  |              |           | 20 PERRY C turnover bad pass (2)                      |
| 09:32     | 33 DUNGEE C 3pt FG , jump shot missed                      |              |           |   |
| 09:28     |  |              |           | 20 PERRY C defensive rebound (7)                      |
| 09:23     |  | <b>48-28</b> | <b>20</b> | 21 WALDROP M 2pt FG in the paint, layup made (4)      |
| 09:23     |  |              |           | 31 GRANT K assist (3)                                 |
| 09:20     | 33 DUNGEE C substitution out                               |              |           |   |
| 09:20     | 52 DOUMBIA R substitution in                               |              |           |   |
| 08:55     | 23 RAMIREZ A 3pt FG , jump shot missed                     |              |           |   |
| 08:52     | offensive rebound (19)                                     |              |           |   |
| 08:49     | 23 RAMIREZ A 2pt FG outside the paint, jump shot made (14) | <b>50-28</b> | <b>22</b> |   |
| 08:49     | 2 TOLEFREE A assist (2)                                    |              |           |   |
| 08:27     |  |              |           | 20 PERRY C 2pt FG outside the paint, jump shot missed |
| 08:24     | 24 THOMAS T defensive rebound (6)                          |              |           |   |
| 08:16     | 24 THOMAS T foul drawn (1)                                 |              |           | 22 GRIFFIN D foul shooting (2 - 1)                    |
| 08:16     | 24 THOMAS T free throw 1 - 2 made (3)                      | <b>51-28</b> | <b>23</b> |   |
| 08:16     | 24 THOMAS T free throw 2 - 2 missed                        |              |           |   |
| 08:15     |  |              |           | 21 WALDROP M defensive rebound (5)                    |
| 08:00     |  |              |           | 22 GRIFFIN D 2pt FG in the paint, jump shot missed    |
| 07:57     | 24 THOMAS T defensive rebound (7)                          |              |           |   |
| 07:51     | 2 TOLEFREE A 3pt FG , jump shot missed                     |              |           |   |
| 07:46     | 52 DOUMBIA R offensive rebound (1)                         |              |           |   |
| 07:44     | 2 TOLEFREE A 3pt FG , jump shot made (14)                  | <b>54-28</b> | <b>26</b> |   |
| 07:44     | 43 DANIELS M assist (3)                                    |              |           |   |
| 07:30     |  |              |           | 31 GRANT K 3pt FG , jump shot missed                  |
| 07:28     |  |              |           | offensive dead ball rebound (1)                       |
| 07:28     | 24 THOMAS T foul personal (2 - 1)                          |              |           | 20 PERRY C foul drawn (1)                             |
| 07:14     |  | <b>54-30</b> | <b>24</b> | 22 GRIFFIN D 2pt FG in the paint, layup made (9)      |
| 07:14     | 24 THOMAS T foul shooting (3 - 2)                          |              |           | 22 GRIFFIN D foul drawn (2)                           |
| 07:14     |  | <b>54-31</b> | <b>23</b> | 22 GRIFFIN D free throw 1 - 1 made (10)               |
| 07:01     | 2 TOLEFREE A 3pt FG , jump shot made (17)                  | <b>57-31</b> | <b>26</b> |   |
| 07:01     | 23 RAMIREZ A assist (1)                                    |              |           |   |
| 06:36     |  |              |           | 22 GRIFFIN D 2pt FG in the paint, jump shot missed    |
| 06:29     | 2 TOLEFREE A defensive rebound (1)                         |              |           |   |
| 06:25     | 43 DANIELS M 3pt FG , jump shot missed                     |              |           |   |
| 06:20     |  |              |           | 20 PERRY C defensive rebound (8)                      |



**UT Martin at Arkansas**

12/29/19 Bud Walton Arena, Fayetteville  
2019-20 Women's Basketball

**Game Time:** 8:02 PM  
**Game Duration:** 1:42  
**Attendance:** 3,484

**Officials:** Bryan Enterline, Brian Garland, Starr Jefferson

| Game Time | AR  | Score        | Diff      | UTM   |
|-----------|---|--------------|-----------|---|
| 06:06     | 52 DOUMBIA R steal (1)                                  |              |           | 21 WALDROP M turnover bad pass (5)                    |
| 06:01     | 52 DOUMBIA R foul offensive (1 - 3)                     |              |           | 21 WALDROP M foul drawn (1)                           |
| 06:01     | 52 DOUMBIA R turnover offensive (1)                     |              |           |   |
| 06:00     |   |              |           | 33 BURDICK D substitution out                         |
| 06:00     |   |              |           | 11 YOUNG D substitution in                            |
| 05:39     |   |              |           | 21 WALDROP M 3pt FG , jump shot missed                |
| 05:37     |   |              |           | offensive dead ball rebound (2)                       |
| 05:36     | 2 TOLEFREE A foul personal (1 - 4)                      |              |           | 11 YOUNG D foul drawn (1)                             |
| 05:22     | 2 TOLEFREE A steal (2)                                  |              |           | 21 WALDROP M turnover bad pass (6)                    |
| 05:16     | 2 TOLEFREE A 2pt FG outside the paint, jump shot missed |              |           |   |
| 05:15     | 24 THOMAS T offensive rebound (8)                       |              |           |   |
| 05:15     | 24 THOMAS T foul drawn (2)                              |              |           | 21 WALDROP M foul shooting (1 - 2)                    |
| 05:15     | 24 THOMAS T free throw fast break 1 - 2 made (4)        | <b>58-31</b> | <b>27</b> |   |
| 05:15     | 24 THOMAS T free throw fast break 2 - 2 made (5)        | <b>59-31</b> | <b>28</b> |   |
| 05:07     |   |              |           | 22 GRIFFIN D 2pt FG in the paint, layup missed        |
| 05:04     | 24 THOMAS T defensive rebound (9)                       |              |           |   |
| 05:01     | 43 DANIELS M turnover lost ball (5)                     |              |           | 31 GRANT K steal (1)                                  |
| 04:51     | 52 DOUMBIA R foul shooting (2 - 5)                      |              |           | 11 YOUNG D foul drawn (2)                             |
| 04:51     | Timeout media   |              |           |   |
| 04:51     | 23 RAMIREZ A substitution out                           |              |           |   |
| 04:51     | 24 THOMAS T substitution out                            |              |           |   |
| 04:51     | 43 DANIELS M substitution out                           |              |           |   |
| 04:51     | 52 DOUMBIA R substitution out                           |              |           |   |
| 04:51     | 0 GAULDEN A substitution in                             |              |           |   |
| 04:51     | 1 DAVIS M substitution in                               |              |           |   |
| 04:51     | 4 BARNUM E substitution in                              |              |           |   |
| 04:51     | 33 DUNGEE C substitution in                             |              |           |   |
| 04:51     |   | <b>59-32</b> | <b>27</b> | 11 YOUNG D free throw 1 - 2 made (3)                  |
| 04:51     |   |              |           | 11 YOUNG D free throw 2 - 2 missed                    |
| 04:48     | 33 DUNGEE C defensive rebound (3)                       |              |           |   |
| 04:36     | 0 GAULDEN A 2pt FG in the paint, layup made (10)        | <b>61-32</b> | <b>29</b> |   |
| 04:16     |   |              |           | 20 PERRY C 2pt FG outside the paint, jump shot missed |
| 04:11     | 33 DUNGEE C defensive rebound (4)                       |              |           |   |
| 04:06     | 33 DUNGEE C turnover lost ball (2)                      |              |           |   |
| 03:44     |   |              |           | 11 YOUNG D 2pt FG in the paint, missed                |
| 03:41     | 4 BARNUM E defensive rebound (2)                        |              |           |   |
| 03:34     | 1 DAVIS M 3pt FG , jump shot missed                     |              |           |   |
| 03:30     |   |              |           | 21 WALDROP M defensive rebound (6)                    |
| 03:22     |   |              |           | 21 WALDROP M 3pt FG , jump shot missed                |
| 03:20     | 2 TOLEFREE A defensive rebound (2)                      |              |           |   |
| 03:20     | jump ball situation                                     |              |           |   |
| 03:13     | 2 TOLEFREE A 3pt FG , jump shot missed                  |              |           |   |
| 03:10     |   |              |           | defensive rebound (22)                                |
| 02:59     | 4 BARNUM E steal (1)                                    |              |           | 20 PERRY C turnover bad pass (3)                      |
| 02:47     | 2 TOLEFREE A 3pt FG , jump shot made (20)               | <b>64-32</b> | <b>32</b> |   |
| 02:47     | 33 DUNGEE C assist (2)                                  |              |           |   |
| 02:47     | 2 TOLEFREE A foul drawn (2)                             |              |           | 11 YOUNG D foul shooting (2 - 3)                      |
| 02:47     | 2 TOLEFREE A free throw 1 - 1 made (21)                 | <b>65-32</b> | <b>33</b> |   |
| 02:32     | 2 TOLEFREE A steal (3)                                  |              |           | 31 GRANT K turnover bad pass (5)                      |



Official Basketball Play by Play - 3rd Period

**UT Martin at Arkansas**

12/29/19 Bud Walton Arena, Fayetteville  
2019-20 Women's Basketball

**Game Time:** 8:02 PM

**Game Duration:** 1:42

**Attendance:** 3,484

**Officials:** Bryan Enterline, Brian Garland, Starr Jefferson

| Game Time            | AR  | Score        | Diff      | UTM  |
|----------------------|---|--------------|-----------|--|
| 02:31                | 2 TOLEFREE A foul drawn (3)                   |              |           | 22 GRIFFIN D foul personal (3 - 4)               |
| 02:31                | 2 TOLEFREE A substitution out                 |              |           |  |
| 02:31                | 23 RAMIREZ A substitution in                  |              |           |  |
| 02:12                | 33 DUNGEE C turnover lost ball (3)            |              |           | 22 GRIFFIN D steal (2)                           |
| 01:54                |   | <b>65-34</b> | <b>31</b> | 20 PERRY C 2pt FG in the paint, layup made (14)  |
| 01:54                |   |              |           | 21 WALDROP M assist (1)                          |
| 01:43                | 1 DAVIS M 3pt FG , jump shot missed           |              |           |  |
| 01:39                |   |              |           | 11 YOUNG D defensive rebound (1)                 |
| 01:20                |   |              |           | 31 GRANT K 3pt FG , jump shot missed             |
| 01:17                |   |              |           | 20 PERRY C offensive rebound (9)                 |
| 01:17                |   | <b>65-36</b> | <b>29</b> | 20 PERRY C 2pt FG in the paint, layup made (16)  |
| 01:17                | 33 DUNGEE C foul shooting (3 - 6)             |              |           | 20 PERRY C foul drawn (2)                        |
| 01:17                |   |              |           | 22 GRIFFIN D substitution out                    |
| 01:17                |   |              |           | 33 BURDICK D substitution in                     |
| 01:17                |   | <b>65-37</b> | <b>28</b> | 20 PERRY C free throw 1 - 1 made (17)            |
| 01:01                | 4 BARNUM E 2pt FG in the paint, layup missed  |              |           |  |
| 00:55                | 1 DAVIS M offensive rebound (1)               |              |           |  |
| 00:54                | 1 DAVIS M 2pt FG in the paint, layup made (2) | <b>67-37</b> | <b>30</b> |  |
| 00:35                |   |              |           | 11 YOUNG D 2pt FG in the paint, jump shot missed |
| 00:30                | 1 DAVIS M defensive rebound (2)               |              |           |  |
| 00:24                | 0 GAULDEN A foul drawn (5)                    |              |           | 31 GRANT K foul shooting (4 - 5)                 |
| 00:24                | 0 GAULDEN A free throw 1 - 2 made (11)        | <b>68-37</b> | <b>31</b> |  |
| 00:24                | 0 GAULDEN A free throw 2 - 2 made (12)        | <b>69-37</b> | <b>32</b> |  |
| <b>END OF PERIOD</b> |   |              |           |  |
| <b>AR 69-37 UTM</b>  |   |              |           |  |



**UT Martin at Arkansas**

12/29/19 Bud Walton Arena, Fayetteville  
2019-20 Women's Basketball

Game Time: 8:02 PM  
Game Duration: 1:42  
Attendance: 3,484

Officials: Bryan Enterline, Brian Garland, Starr Jefferson

**UT Martin - 11**

| NO.           | Name           | Min     | FG   |     |     | Rebounds |    |     | Fouls |    | TP | AS | TO | ST | Blocks |    | +/- |
|---------------|----------------|---------|------|-----|-----|----------|----|-----|-------|----|----|----|----|----|--------|----|-----|
|               |                |         | M-A  | M-A | M-A | OR       | DR | TOT | PF    | FD |    |    |    |    | BS     | BA |     |
| 20            | Chelsey Perry  | F 10:00 | 2-4  | 0-0 | 1-1 | 1        | 2  | 3   | 0     | 2  | 5  | 0  | 2  | 0  | 0      | 0  | -10 |
| 21            | Maddie Waldrop | F 10:00 | 1-3  | 0-2 | 0-0 | 0        | 2  | 2   | 1     | 1  | 2  | 1  | 2  | 0  | 0      | 0  | -10 |
| 22            | Damiah Griffin | F 08:43 | 1-4  | 0-0 | 1-1 | 0        | 0  | 0   | 2     | 1  | 3  | 0  | 0  | 1  | 0      | 0  | -7  |
| 33            | Demi Burdick   | F 05:17 | 0-0  | 0-0 | 0-0 | 0        | 0  | 0   | 0     | 0  | 0  | 0  | 0  | 0  | 0      | 0  | -7  |
| 31            | Kyannah Grant  | G 10:00 | 0-2  | 0-2 | 0-0 | 0        | 0  | 0   | 1     | 0  | 0  | 1  | 1  | 1  | 0      | 0  | -10 |
| 11            | Dasia Young    | 06:00   | 0-2  | 0-0 | 1-2 | 0        | 1  | 1   | 1     | 2  | 1  | 0  | 0  | 0  | 0      | 0  | -6  |
| Team          |                |         |      |     |     | 0        | 1  | 1   |       |    | 0  |    | 0  |    |        |    |     |
| <b>Totals</b> |                |         | 4-15 | 0-4 | 3-4 | 1        | 6  | 7   | 5     | 6  | 11 | 2  | 5  | 2  | 0      | 0  | -10 |

| Shooting By Period |      |       |
|--------------------|------|-------|
| 3rd FG%            | 4-15 | 26.7% |
| 3PT%               | 0-4  | 0.0%  |
| FT%                | 3-4  | 75%   |
| GM FG%             | 4-15 | 26.7% |
| 3PT%               | 0-4  | 0.0%  |
| FT%                | 3-4  | 75.0% |

Dead Ball Rebounds: 2, 0

Technical Fouls: NONE

**Arkansas - 21**

| NO.           | Name             | Min     | FG   |      |     | Rebounds |    |     | Fouls |    | TP | AS | TO | ST | Blocks |    | +/- |
|---------------|------------------|---------|------|------|-----|----------|----|-----|-------|----|----|----|----|----|--------|----|-----|
|               |                  |         | M-A  | M-A  | M-A | OR       | DR | TOT | PF    | FD |    |    |    |    | BS     | BA |     |
| 24            | Taylah Thomas    | F 05:09 | 0-0  | 0-0  | 3-4 | 1        | 3  | 4   | 2     | 2  | 3  | 0  | 0  | 0  | 0      | 0  | 6   |
| 2             | Alexis Tolefree  | G 07:29 | 3-6  | 3-5  | 1-1 | 0        | 2  | 2   | 1     | 2  | 10 | 1  | 0  | 2  | 0      | 0  | 11  |
| 23            | Amber Ramirez    | G 07:40 | 1-2  | 0-1  | 0-0 | 0        | 0  | 0   | 0     | 0  | 2  | 1  | 0  | 0  | 0      | 0  | 5   |
| 33            | Chelsea Dungee   | G 05:31 | 0-1  | 0-1  | 0-0 | 0        | 2  | 2   | 1     | 0  | 0  | 1  | 2  | 0  | 0      | 0  | 2   |
| 43            | Makayla Daniels  | G 05:09 | 0-1  | 0-1  | 0-0 | 0        | 0  | 0   | 0     | 0  | 0  | 1  | 1  | 0  | 0      | 0  | 6   |
| 10            | Kiara Williams   | 00:00   |      |      |     |          |    |     |       |    |    |    |    |    |        |    |     |
| 52            | Rokia Doumbia    | 04:29   | 0-0  | 0-0  | 0-0 | 1        | 0  | 1   | 2     | 0  | 0  | 0  | 1  | 1  | 0      | 0  | 8   |
| 0             | A'Tyanna Gaulden | 04:51   | 1-1  | 0-0  | 2-2 | 0        | 0  | 0   | 0     | 1  | 4  | 0  | 0  | 0  | 0      | 0  | 4   |
| 1             | Marquesha Davis  | 04:51   | 1-3  | 0-2  | 0-0 | 1        | 1  | 2   | 0     | 0  | 2  | 0  | 0  | 0  | 0      | 0  | 4   |
| 4             | Erynn Barnum     | 04:51   | 0-1  | 0-0  | 0-0 | 0        | 1  | 1   | 0     | 0  | 0  | 0  | 0  | 1  | 0      | 0  | 4   |
| Team          |                  |         |      |      |     | 1        | 0  | 1   |       |    | 0  |    | 0  |    |        |    |     |
| <b>Totals</b> |                  |         | 6-15 | 3-10 | 6-7 | 4        | 9  | 13  | 6     | 5  | 21 | 4  | 4  | 4  | 0      | 0  | 10  |

| Shooting By Period |      |       |
|--------------------|------|-------|
| 3rd FG%            | 6-15 | 40.0% |
| 3PT%               | 3-10 | 30.0% |
| FT%                | 6-7  | 85.7% |
| GM FG%             | 6-15 | 40.0% |
| 3PT%               | 3-10 | 30.0% |
| FT%                | 6-7  | 85.7% |

Dead Ball Rebounds: 0, 0

Technical Fouls: NONE

|                  | UTM                       | AR                        |
|------------------|---------------------------|---------------------------|
| Biggest lead     | 0 (1 <sup>st</sup> 10:00) | 33 (3 <sup>rd</sup> 2:47) |
| Best Scoring Run | 5(3 <sup>rd</sup> 1:17)   | 6(3 <sup>rd</sup> 7:44)   |
| Lead Changes     | 0                         |                           |
| Times Tied       | 0                         |                           |
| Time with Lead   | 00:00                     | 09:32                     |

| Points from   | UTM | AR |
|---------------|-----|----|
| Turnovers     | 3   | 6  |
| Paint         | 8   | 4  |
| Second Chance | 6   | 9  |
| Fast Breaks   | 0   | 2  |
| Bench         | 1   | 6  |

|     | Period by Period Scoring |     |
|-----|--------------------------|-----|
|     | 3rd                      | TOT |
| UTM | 11                       | 11  |
| AR  | 21                       | 21  |



**UT Martin at Arkansas**

12/29/19 Bud Walton Arena, Fayetteville  
2019-20 Women's Basketball

Game Time: 8:02 PM

Game Duration: 1:42

Attendance: 3,484

Officials: Bryan Enterline, Brian Garland, Starr Jefferson

**Period 4**

**Quarter Starters:**

|            |              |               |              |             |              |
|------------|--------------|---------------|--------------|-------------|--------------|
| <b>AR</b>  | 2 Tolefree A | 10 Williams K | 23 Ramirez A | 33 Dungee C | 43 Daniels M |
| <b>UTM</b> | 11 Young D   | 20 Perry C    | 22 Griffin D | 31 Grant K  | 33 Burdick D |

| Game Time | AR   | Score        | Diff      | UTM  |
|-----------|--|--------------|-----------|--|
| 10:00     | 0 GAULDEN A substitution out                                 |              |           |  |
| 10:00     | 1 DAVIS M substitution out                                   |              |           |  |
| 10:00     | 4 BARNUM E substitution out                                  |              |           |  |
| 10:00     | 2 TOLEFREE A substitution in                                 |              |           |  |
| 10:00     | 10 WILLIAMS K substitution in                                |              |           |  |
| 10:00     | 43 DANIELS M substitution in                                 |              |           |  |
| 10:00     |  |              |           | 21 WALDROP M substitution out                      |
| 10:00     |  |              |           | 22 GRIFFIN D substitution in                       |
| 09:50     | 10 WILLIAMS K foul shooting (1 - 1)                          |              |           | 20 PERRY C foul drawn (3)                          |
| 09:50     |  |              |           | 20 PERRY C free throw 1 - 2 missed                 |
| 09:50     |  |              |           | offensive dead ball rebound (3)                    |
| 09:50     |  | <b>69-38</b> | <b>31</b> | 20 PERRY C free throw 2 - 2 made (18)              |
| 09:41     | 33 DUNGEE C 3pt FG , jump shot made (13)                     | <b>72-38</b> | <b>34</b> |  |
| 09:41     | 43 DANIELS M assist (4)                                      |              |           |  |
| 09:24     | 2 TOLEFREE A steal (4)                                       |              |           | 22 GRIFFIN D turnover bad pass (3)                 |
| 09:18     | 2 TOLEFREE A foul offensive (2 - 2)                          |              |           | 22 GRIFFIN D foul drawn (3)                        |
| 09:18     | 2 TOLEFREE A turnover offensive (1)                          |              |           |  |
| 09:05     |  |              |           | 22 GRIFFIN D 2pt FG in the paint, layup blocked    |
| 09:05     | 10 WILLIAMS K block (1)                                      |              |           |  |
| 08:59     | 2 TOLEFREE A defensive rebound (3)                           |              |           |  |
| 08:54     | 33 DUNGEE C foul drawn (4)                                   |              |           | 22 GRIFFIN D foul shooting (4 - 1)                 |
| 08:54     | 33 DUNGEE C free throw 1 - 2 made (14)                       | <b>73-38</b> | <b>35</b> |  |
| 08:54     | 33 DUNGEE C free throw 2 - 2 made (15)                       | <b>74-38</b> | <b>36</b> |  |
| 08:34     |  |              |           | 20 PERRY C 3pt FG , jump shot missed               |
| 08:30     | 23 RAMIREZ A defensive rebound (4)                           |              |           |  |
| 08:19     | 43 DANIELS M 2pt FG in the paint, made (4)                   | <b>76-38</b> | <b>38</b> |  |
| 08:03     |  |              |           | 22 GRIFFIN D 2pt FG in the paint, jump shot missed |
| 08:02     | defensive rebound (34)                                       |              |           |  |
| 08:01     |  |              |           | 22 GRIFFIN D substitution out                      |
| 08:01     |  |              |           | 15 MOORE B substitution in                         |
| 07:46     | 10 WILLIAMS K 2pt FG in the paint, layup made (2)            | <b>78-38</b> | <b>40</b> |  |
| 07:46     | 23 RAMIREZ A assist (2)                                      |              |           |  |
| 07:37     |  |              |           | 15 MOORE B 3pt FG , jump shot missed               |
| 07:34     |  |              |           | 11 YOUNG D offensive rebound (2)                   |
| 07:33     | 43 DANIELS M steal (1)                                       |              |           | 11 YOUNG D turnover bad pass (1)                   |
| 07:30     | 2 TOLEFREE A 2pt FG fast break in the paint, layup made (23) | <b>80-38</b> | <b>42</b> |  |
| 07:30     | 43 DANIELS M assist (5)                                      |              |           |  |
| 07:30     | 2 TOLEFREE A foul drawn (4)                                  |              |           | 20 PERRY C foul shooting (2 - 2)                   |
| 07:30     |  |              |           | 15 MOORE B substitution out                        |
| 07:30     |  |              |           | 33 BURDICK D substitution out                      |
| 07:30     |  |              |           | 00 DAVIS E substitution in                         |
| 07:30     |  |              |           | 3 RIPPY M substitution in                          |
| 07:30     | 2 TOLEFREE A free throw fast break 1 - 1 missed              |              |           |  |



**UT Martin at Arkansas**

12/29/19 Bud Walton Arena, Fayetteville  
2019-20 Women's Basketball

**Game Time:** 8:02 PM  
**Game Duration:** 1:42  
**Attendance:** 3,484

**Officials:** Bryan Enterline, Brian Garland, Starr Jefferson

| Game Time | AR  | Score        | Diff      | UTM   |
|-----------|---|--------------|-----------|---|
| 07:28     |   |              |           | defensive rebound (26)                            |
| 07:11     | 23 RAMIREZ A steal (5)                                |              |           | 3 RIPPY M turnover bad pass (1)                   |
| 07:03     | 10 WILLIAMS K 2pt FG in the paint, layup made (4)     | <b>82-38</b> | <b>44</b> |   |
| 07:03     | 2 TOLEFREE A assist (3)                               |              |           |   |
| 06:49     |   |              |           | 11 YOUNG D 2pt FG in the paint, jump shot blocked |
| 06:49     | 10 WILLIAMS K block (2)                               |              |           |   |
| 06:44     | 23 RAMIREZ A defensive rebound (5)                    |              |           |   |
| 06:41     | 2 TOLEFREE A 3pt FG , jump shot missed                |              |           |   |
| 06:37     | 10 WILLIAMS K offensive rebound (2)                   |              |           |   |
| 06:37     | 33 DUNGEE C foul drawn (5)                            |              |           | 31 GRANT K foul shooting (5 - 3)                  |
| 06:37     | 2 TOLEFREE A substitution out                         |              |           |   |
| 06:37     | 23 RAMIREZ A substitution out                         |              |           |   |
| 06:37     | 1 DAVIS M substitution in                             |              |           |   |
| 06:37     | 52 DOUMBIA R substitution in                          |              |           |   |
| 06:37     |   |              |           | 20 PERRY C substitution out                       |
| 06:37     |   |              |           | 31 GRANT K substitution out                       |
| 06:37     |   |              |           | 5 PIERCE A substitution in                        |
| 06:37     |   |              |           | 10 JOHNSON R substitution in                      |
| 06:37     | 33 DUNGEE C free throw 1 - 2 made (16)                | <b>83-38</b> | <b>45</b> |   |
| 06:37     | 33 DUNGEE C free throw 2 - 2 missed                   |              |           |   |
| 06:36     |   |              |           | 3 RIPPY M defensive rebound (1)                   |
| 06:24     | 43 DANIELS M steal (2)                                |              |           | 00 DAVIS E turnover bad pass (1)                  |
| 06:19     | 43 DANIELS M 2pt FG fast break in the paint, made (6) | <b>85-38</b> | <b>47</b> |   |
| 06:05     | 1 DAVIS M foul personal (1 - 3)                       |              |           | 00 DAVIS E foul drawn (1)                         |
| 05:57     |   |              |           | 3 RIPPY M 3pt FG , jump shot missed               |
| 05:54     | 33 DUNGEE C defensive rebound (5)                     |              |           |   |
| 05:44     | 10 WILLIAMS K foul drawn (2)                          |              |           | 10 JOHNSON R foul shooting (1 - 4)                |
| 05:44     | 10 WILLIAMS K free throw 1 - 2 made (5)               | <b>86-38</b> | <b>48</b> |   |
| 05:44     | 10 WILLIAMS K free throw 2 - 2 made (6)               | <b>87-38</b> | <b>49</b> |   |
| 05:44     | 33 DUNGEE C substitution out                          |              |           |   |
| 05:44     | 13 SPANGLER G substitution in                         |              |           |   |
| 05:19     |   |              |           | 5 PIERCE A 3pt FG , jump shot missed              |
| 05:14     | 43 DANIELS M defensive rebound (1)                    |              |           |   |
| 05:09     | 10 WILLIAMS K 2pt FG in the paint, layup made (8)     | <b>89-38</b> | <b>51</b> |   |
| 05:09     | 43 DANIELS M assist (6)                               |              |           |   |
| 04:49     |   | <b>89-40</b> | <b>49</b> | 3 RIPPY M 2pt FG outside the paint, made (2)      |
| 04:38     | 43 DANIELS M 2pt FG in the paint, layup made (8)      | <b>91-40</b> | <b>51</b> |   |
| 04:22     |   |              |           | 3 RIPPY M 3pt FG , jump shot missed               |
| 04:17     |   |              |           | 10 JOHNSON R offensive rebound (1)                |
| 04:15     | jump ball situation                                   |              |           |   |
| 04:15     | 52 DOUMBIA R steal (2)                                |              |           | 10 JOHNSON R turnover lost ball (1)               |
| 04:15     | Timeout media   |              |           |   |
| 04:15     |   |              |           | 00 DAVIS E substitution out                       |
| 04:15     |   |              |           | 2 HUDSON S substitution in                        |
| 04:15     | 10 WILLIAMS K substitution out                        |              |           |   |
| 04:15     | 43 DANIELS M substitution out                         |              |           |   |
| 04:15     | 52 DOUMBIA R substitution out                         |              |           |   |
| 04:15     | 0 GAULDEN A substitution in                           |              |           |   |
| 04:15     | 4 BARNUM E substitution in                            |              |           |   |





**UT Martin at Arkansas**

12/29/19 Bud Walton Arena, Fayetteville  
2019-20 Women's Basketball

**Game Time:** 8:02 PM  
**Game Duration:** 1:42  
**Attendance:** 3,484

**Officials:** Bryan Enterline, Brian Garland, Starr Jefferson

| Game Time | AR   | Score        | Diff      | UTM   |
|-----------|--|--------------|-----------|---|
| 04:15     | 25 OBERG D substitution in                           |              |           |   |
| 03:58     | 25 OBERG D turnover travel (1)                       |              |           |   |
| 03:39     |  |              |           | 3 RIPPY M 3pt FG , jump shot missed                         |
| 03:32     | 4 BARNUM E defensive rebound (3)                     |              |           |   |
| 03:28     | 4 BARNUM E 2pt FG in the paint, jump shot missed     |              |           |   |
| 03:24     |  |              |           | 3 RIPPY M defensive rebound (2)                             |
| 03:18     |  |              |           | 10 JOHNSON R 2pt FG in the paint, jump shot blocked         |
| 03:18     | 25 OBERG D block (1)                                 |              |           |   |
| 03:18     |  |              |           | offensive rebound (30)                                      |
| 03:17     |  |              |           | 5 PIERCE A substitution out                                 |
| 03:17     |  |              |           | 00 DAVIS E substitution in                                  |
| 03:03     |  |              |           | 2 HUDSON S 2pt FG outside the paint, jump shot missed       |
| 03:00     |  |              |           | 10 JOHNSON R offensive rebound (2)                          |
| 02:59     |  | <b>91-42</b> | <b>49</b> | 10 JOHNSON R 2pt FG in the paint, layup made (2)            |
| 02:48     | 0 GAULDEN A 2pt FG in the paint, layup missed        |              |           |   |
| 02:45     |  |              |           | 10 JOHNSON R defensive rebound (3)                          |
| 02:26     |  |              |           | 2 HUDSON S 3pt FG , jump shot missed                        |
| 02:22     |  |              |           | 00 DAVIS E offensive rebound (1)                            |
| 02:21     |  | <b>91-44</b> | <b>47</b> | 00 DAVIS E 2pt FG in the paint, layup made (2)              |
| 02:09     | 4 BARNUM E foul drawn (3)                            |              |           | 11 YOUNG D foul personal (3 - 5)                            |
| 02:09     | 0 GAULDEN A substitution out                         |              |           |   |
| 02:09     | 22 HUGHES A substitution in                          |              |           |   |
| 02:09     |  |              |           | 00 DAVIS E substitution out                                 |
| 02:09     |  |              |           | 13 STANFORD T substitution in                               |
| 02:09     | 4 BARNUM E free throw 1 - 2 made (4)                 | <b>92-44</b> | <b>48</b> |   |
| 02:09     | 4 BARNUM E free throw 2 - 2 made (5)                 | <b>93-44</b> | <b>49</b> |   |
| 02:09     |  |              |           | 11 YOUNG D substitution out                                 |
| 02:09     |  |              |           | 15 MOORE B substitution in                                  |
| 01:50     |  |              |           | 2 HUDSON S turnover bad pass (2)                            |
| 01:36     | 1 DAVIS M 2pt FG outside the paint, jump shot missed |              |           |   |
| 01:31     |  |              |           | 3 RIPPY M defensive rebound (3)                             |
| 01:25     |  |              |           | 2 HUDSON S turnover (3)                                     |
| 01:13     | 4 BARNUM E foul drawn (4)                            |              |           | 15 MOORE B foul shooting (2 - 6)                            |
| 01:13     | 4 BARNUM E free throw 1 - 2 made (6)                 | <b>94-44</b> | <b>50</b> |   |
| 01:13     | 4 BARNUM E free throw 2 - 2 made (7)                 | <b>95-44</b> | <b>51</b> |   |
| 00:58     | 25 OBERG D foul shooting (1 - 4)                     |              |           | 13 STANFORD T foul drawn (1)                                |
| 00:58     |  |              |           | 13 STANFORD T free throw 1 - 2 missed                       |
| 00:58     |  |              |           | offensive dead ball rebound (4)                             |
| 00:58     |  |              |           | 13 STANFORD T free throw 2 - 2 missed                       |
| 00:57     | 4 BARNUM E defensive rebound (4)                     |              |           |   |
| 00:49     | 4 BARNUM E foul drawn (5)                            |              |           | 15 MOORE B foul shooting (3 - 7)                            |
| 00:49     | 4 BARNUM E free throw 1 - 2 missed                   |              |           |   |
| 00:49     | offensive dead ball rebound (4)                      |              |           |   |
| 00:49     | 4 BARNUM E free throw 2 - 2 made (8)                 | <b>96-44</b> | <b>52</b> |   |
| 00:29     |  |              |           | 10 JOHNSON R 2pt FG in the paint, jump shot missed          |
| 00:26     | 4 BARNUM E defensive rebound (5)                     |              |           |   |
| 00:21     | 1 DAVIS M 3pt FG , jump shot missed                  |              |           |   |
| 00:18     |  |              |           | 3 RIPPY M defensive rebound (4)                             |
| 00:14     |  | <b>96-46</b> | <b>50</b> | 10 JOHNSON R 2pt FG fast break in the paint, layup made (4) |



Official Basketball Play by Play - 4th Period

**UT Martin at Arkansas**

12/29/19 Bud Walton Arena, Fayetteville  
2019-20 Women's Basketball

**Game Time:** 8:02 PM

**Game Duration:** 1:42

**Attendance:** 3,484

**Officials:** Bryan Enterline, Brian Garland, Starr Jefferson

| Game Time           | AR | Score | Diff | UTM                   |
|---------------------|----|-------|------|-----------------------|
| 00:14               |    |       |      | 2 HUDSON S assist (2) |
| <b>END OF GAME</b>  |    |       |      |                       |
| <b>AR 96-46 UTM</b> |    |       |      |                       |



**UT Martin at Arkansas**

12/29/19 Bud Walton Arena, Fayetteville  
2019-20 Women's Basketball

Game Time: 8:02 PM  
Game Duration: 1:42  
Attendance: 3,484

Officials: Bryan Enterline, Brian Garland, Starr Jefferson

**UT Martin - 9**

| NO.           | Name            | Min     | FG   |     |     | Rebounds |    |     | Fouls |    | TP | AS | TO | ST | Blocks |    | +/- |
|---------------|-----------------|---------|------|-----|-----|----------|----|-----|-------|----|----|----|----|----|--------|----|-----|
|               |                 |         | M-A  | M-A | M-A | OR       | DR | TOT | PF    | FD |    |    |    |    | BS     | BA |     |
| 20            | Chelsey Perry   | F 03:23 | 0-1  | 0-1 | 1-2 | 0        | 0  | 0   | 1     | 1  | 1  | 0  | 0  | 0  | 0      | 0  | -12 |
| 21            | Maddie Waldrop  | F 00:00 |      |     |     |          |    |     |       |    |    |    |    |    |        |    |     |
| 22            | Damiah Griffin  | F 01:59 | 0-2  | 0-0 | 0-0 | 0        | 0  | 0   | 1     | 1  | 0  | 0  | 1  | 0  | 0      | 1  | -6  |
| 33            | Demi Burdick    | F 02:30 | 0-0  | 0-0 | 0-0 | 0        | 0  | 0   | 0     | 0  | 0  | 0  | 0  | 0  | 0      | 0  | -10 |
| 31            | Kyannah Grant   | G 03:23 | 0-0  | 0-0 | 0-0 | 0        | 0  | 0   | 1     | 0  | 0  | 0  | 0  | 0  | 0      | 0  | -12 |
| 11            | Dasia Young     | 07:51   | 0-1  | 0-0 | 0-0 | 1        | 0  | 1   | 1     | 0  | 0  | 0  | 1  | 0  | 0      | 1  | -17 |
| 15            | Brittni Moore   | 02:40   | 0-1  | 0-1 | 0-0 | 0        | 0  | 0   | 2     | 0  | 0  | 0  | 0  | 0  | 0      | 0  | -5  |
| 00            | Emma Davis      | 04:23   | 1-1  | 0-0 | 0-0 | 1        | 0  | 1   | 0     | 1  | 2  | 0  | 1  | 0  | 0      | 0  | -5  |
| 3             | Macy Rippy      | 07:30   | 1-4  | 0-3 | 0-0 | 0        | 4  | 4   | 0     | 0  | 2  | 0  | 1  | 0  | 0      | 0  | -8  |
| 5             | Anna Pierce     | 03:20   | 0-1  | 0-1 | 0-0 | 0        | 0  | 0   | 0     | 0  | 0  | 0  | 0  | 0  | 0      | 0  | -7  |
| 10            | Raegan Johnson  | 06:37   | 2-4  | 0-0 | 0-0 | 2        | 1  | 3   | 1     | 0  | 4  | 0  | 1  | 0  | 0      | 1  | -6  |
| 2             | Sade' Hudson    | 04:15   | 0-2  | 0-1 | 0-0 | 0        | 0  | 0   | 0     | 0  | 0  | 1  | 2  | 0  | 0      | 0  | 1   |
| 13            | Tamiah Stanford | 02:09   | 0-0  | 0-0 | 0-2 | 0        | 0  | 0   | 0     | 1  | 0  | 0  | 0  | 0  | 0      | 0  | -3  |
| Team          |                 |         |      |     |     | 1        | 1  | 2   |       |    | 0  |    |    | 0  |        |    |     |
| <b>Totals</b> |                 |         | 4-17 | 0-7 | 1-4 | 5        | 6  | 11  | 7     | 4  | 9  | 1  | 7  | 0  | 0      | 3  | -18 |

| Shooting By Period  |      |       |
|---------------------|------|-------|
| 4 <sup>th</sup> FG% | 4-17 | 23.5% |
| 3PT%                | 0-7  | 0.0%  |
| FT%                 | 1-4  | 25%   |
| GM FG%              | 4-17 | 23.5% |
| 3PT%                | 0-7  | 0.0%  |
| FT%                 | 1-4  | 25.0% |

Dead Ball Rebounds: 2, 0

Technical Fouls::NONE

**Arkansas - 27**

| NO.           | Name             | Min     | FG   |     |       | Rebounds |    |     | Fouls |    | TP | AS | TO | ST | Blocks |    | +/- |
|---------------|------------------|---------|------|-----|-------|----------|----|-----|-------|----|----|----|----|----|--------|----|-----|
|               |                  |         | M-A  | M-A | M-A   | OR       | DR | TOT | PF    | FD |    |    |    |    | BS     | BA |     |
| 24            | Taylah Thomas    | F 00:00 |      |     |       |          |    |     |       |    |    |    |    |    |        |    |     |
| 2             | Alexis Tolefree  | G 03:23 | 1-2  | 0-1 | 0-1   | 0        | 1  | 1   | 1     | 1  | 2  | 1  | 1  | 1  | 0      | 0  | 12  |
| 23            | Amber Ramirez    | G 03:23 | 0-0  | 0-0 | 0-0   | 0        | 2  | 2   | 0     | 0  | 0  | 1  | 0  | 1  | 0      | 0  | 12  |
| 33            | Chelsea Dungee   | G 04:16 | 1-1  | 1-1 | 3-4   | 0        | 1  | 1   | 0     | 2  | 6  | 0  | 0  | 0  | 0      | 0  | 17  |
| 43            | Makayla Daniels  | G 05:45 | 3-3  | 0-0 | 0-0   | 0        | 1  | 1   | 0     | 0  | 6  | 3  | 0  | 2  | 0      | 0  | 19  |
| 10            | Kiara Williams   | 05:45   | 3-3  | 0-0 | 2-2   | 1        | 0  | 1   | 1     | 1  | 8  | 0  | 0  | 0  | 2      | 0  | 19  |
| 1             | Marquesha Davis  | 06:37   | 0-2  | 0-1 | 0-0   | 0        | 0  | 0   | 1     | 0  | 0  | 0  | 0  | 0  | 0      | 0  | 6   |
| 52            | Rokia Doumbia    | 02:22   | 0-0  | 0-0 | 0-0   | 0        | 0  | 0   | 0     | 0  | 0  | 0  | 0  | 1  | 0      | 0  | 7   |
| 13            | Grayce Spangler  | 05:44   | 0-0  | 0-0 | 0-0   | 0        | 0  | 0   | 0     | 0  | 0  | 0  | 0  | 0  | 0      | 0  | 1   |
| 0             | A'Tyanna Gaulden | 02:06   | 0-1  | 0-0 | 0-0   | 0        | 0  | 0   | 0     | 0  | 0  | 0  | 0  | 0  | 0      | 0  | -4  |
| 4             | Erynn Barnum     | 04:15   | 0-1  | 0-0 | 5-6   | 0        | 3  | 3   | 0     | 3  | 5  | 0  | 0  | 0  | 0      | 0  | -1  |
| 25            | Destinee Oberg   | 04:15   | 0-0  | 0-0 | 0-0   | 0        | 0  | 0   | 1     | 0  | 0  | 0  | 1  | 0  | 1      | 0  | -1  |
| 22            | Avery Hughes     | 02:09   | 0-0  | 0-0 | 0-0   | 0        | 0  | 0   | 0     | 0  | 0  | 0  | 0  | 0  | 0      | 0  | 3   |
| Team          |                  |         |      |     |       | 0        | 1  | 1   |       |    | 0  |    |    | 0  |        |    |     |
| <b>Totals</b> |                  |         | 8-13 | 1-3 | 10-13 | 1        | 9  | 10  | 4     | 7  | 27 | 5  | 2  | 5  | 3      | 0  | 18  |

| Shooting By Period  |       |       |
|---------------------|-------|-------|
| 4 <sup>th</sup> FG% | 8-13  | 61.5% |
| 3PT%                | 1-3   | 33.3% |
| FT%                 | 10-13 | 76.9% |
| GM FG%              | 8-13  | 61.5% |
| 3PT%                | 1-3   | 33.3% |
| FT%                 | 10-13 | 76.9% |

Dead Ball Rebounds: 1, 0

Technical Fouls::NONE

|                  | UTM                       | AR                        |
|------------------|---------------------------|---------------------------|
| Biggest lead     | 0 (1 <sup>st</sup> 10:00) | 52 (4 <sup>th</sup> 0:49) |
| Best Scoring Run | 4(4 <sup>th</sup> 2:21)   | 20(4 <sup>th</sup> 5:09)  |
| Lead Changes     | 0                         |                           |
| Times Tied       | 0                         |                           |
| Time with Lead   | 00:00                     | 09:50                     |

|               | UTM | AR |
|---------------|-----|----|
| Points from   |     |    |
| Turnovers     | 0   | 8  |
| Paint         | 6   | 14 |
| Second Chance | 4   | 1  |
| Fast Breaks   | 2   | 4  |
| Bench         | 8   | 13 |

|     | Period by Period Scoring |     |
|-----|--------------------------|-----|
|     | 4th                      | TOT |
| UTM | 9                        | 9   |
| AR  | 27                       | 27  |



**UT Martin at Arkansas**

12/29/19 Bud Walton Arena, Fayetteville  
2019-20 Women's Basketball

Game Time: 8:02 PM  
Game Duration: 1:42  
Attendance: 3,484

Officials: Bryan Enterline, Brian Garland, Starr Jefferson

**UT Martin - 20**

| NO.           | Name            | Min     | FG   | 3P   | FT  | Rebounds |    |     | Fouls |    | TP | AS | TO | ST | Blocks |    | +/- |
|---------------|-----------------|---------|------|------|-----|----------|----|-----|-------|----|----|----|----|----|--------|----|-----|
|               |                 |         | M-A  | M-A  | M-A | OR       | DR | TOT | PF    | FD |    |    |    |    | BS     | BA |     |
| 20            | Chelsey Perry   | F 13:23 | 2-5  | 0-1  | 2-3 | 1        | 2  | 3   | 1     | 3  | 6  | 0  | 2  | 0  | 0      | 0  | -22 |
| 21            | Maddie Waldrop  | F 10:00 | 1-3  | 0-2  | 0-0 | 0        | 2  | 2   | 1     | 1  | 2  | 1  | 2  | 0  | 0      | 0  | -10 |
| 22            | Damiah Griffin  | F 10:42 | 1-6  | 0-0  | 1-1 | 0        | 0  | 0   | 3     | 2  | 3  | 0  | 1  | 1  | 0      | 1  | -13 |
| 33            | Demi Burdick    | F 07:47 | 0-0  | 0-0  | 0-0 | 0        | 0  | 0   | 0     | 0  | 0  | 0  | 0  | 0  | 0      | 0  | -17 |
| 31            | Kyannah Grant   | G 13:23 | 0-2  | 0-2  | 0-0 | 0        | 0  | 0   | 2     | 0  | 0  | 1  | 1  | 1  | 0      | 0  | -22 |
| 11            | Dasia Young     | 13:51   | 0-3  | 0-0  | 1-2 | 1        | 1  | 2   | 2     | 2  | 1  | 0  | 1  | 0  | 0      | 1  | -23 |
| 15            | Brittini Moore  | 02:40   | 0-1  | 0-1  | 0-0 | 0        | 0  | 0   | 2     | 0  | 0  | 0  | 0  | 0  | 0      | 0  | -5  |
| 00            | Emma Davis      | 04:23   | 1-1  | 0-0  | 0-0 | 1        | 0  | 1   | 0     | 1  | 2  | 0  | 1  | 0  | 0      | 0  | -5  |
| 3             | Macy Rippy      | 07:30   | 1-4  | 0-3  | 0-0 | 0        | 4  | 4   | 0     | 0  | 2  | 0  | 1  | 0  | 0      | 0  | -8  |
| 5             | Anna Pierce     | 03:20   | 0-1  | 0-1  | 0-0 | 0        | 0  | 0   | 0     | 0  | 0  | 0  | 0  | 0  | 0      | 0  | -7  |
| 10            | Raegan Johnson  | 06:37   | 2-4  | 0-0  | 0-0 | 2        | 1  | 3   | 1     | 0  | 4  | 0  | 1  | 0  | 0      | 1  | -6  |
| 2             | Sade' Hudson    | 04:15   | 0-2  | 0-1  | 0-0 | 0        | 0  | 0   | 0     | 0  | 0  | 1  | 2  | 0  | 0      | 0  | 1   |
| 13            | Tamiah Stanford | 02:09   | 0-0  | 0-0  | 0-2 | 0        | 0  | 0   | 0     | 1  | 0  | 0  | 0  | 0  | 0      | 0  | -3  |
| Team          |                 |         |      |      |     | 1        | 2  | 3   |       |    | 0  |    |    | 0  |        |    |     |
| <b>Totals</b> |                 |         | 8-32 | 0-11 | 4-8 | 6        | 12 | 18  | 12    | 10 | 20 | 3  | 12 | 2  | 0      | 3  | -28 |

| Shooting By Period |      |       |
|--------------------|------|-------|
| 3rd FG%            | 4-15 | 26.7% |
| 3PT%               | 0-4  | 0.0%  |
| FT%                | 3-4  | 75%   |
| 4th FG%            | 4-17 | 23.5% |
| 3PT%               | 0-7  | 0.0%  |
| FT%                | 1-4  | 25%   |
| GM FG%             | 8-32 | 25.0% |
| 3PT%               | 0-11 | 0.0%  |
| FT%                | 4-8  | 50.0% |

Dead Ball Rebounds: 4, 0

Technical Fouls::NONE

**Arkansas - 48**

| NO.           | Name            | Min     | FG    | 3P   | FT    | Rebounds |    |     | Fouls |    | TP | AS | TO | ST | Blocks |    | +/- |
|---------------|-----------------|---------|-------|------|-------|----------|----|-----|-------|----|----|----|----|----|--------|----|-----|
|               |                 |         | M-A   | M-A  | M-A   | OR       | DR | TOT | PF    | FD |    |    |    |    | BS     | BA |     |
| 24            | Taylah Thomas   | F 05:09 | 0-0   | 0-0  | 3-4   | 1        | 3  | 4   | 2     | 2  | 3  | 0  | 0  | 0  | 0      | 0  | 6   |
| 2             | Alexis Tolefree | G 10:52 | 4-8   | 3-6  | 1-2   | 0        | 3  | 3   | 2     | 3  | 12 | 2  | 1  | 3  | 0      | 0  | 23  |
| 23            | Amber Ramirez   | G 11:03 | 1-2   | 0-1  | 0-0   | 0        | 2  | 2   | 0     | 0  | 2  | 2  | 0  | 1  | 0      | 0  | 17  |
| 33            | Chelsea Dungee  | G 09:47 | 1-2   | 1-2  | 3-4   | 0        | 3  | 3   | 1     | 2  | 6  | 1  | 2  | 0  | 0      | 0  | 19  |
| 43            | Makayla Daniels | G 10:54 | 3-4   | 0-1  | 0-0   | 0        | 1  | 1   | 0     | 0  | 6  | 4  | 1  | 2  | 0      | 0  | 25  |
| 52            | Rokia Doumbia   | 06:51   | 0-0   | 0-0  | 0-0   | 1        | 0  | 1   | 2     | 0  | 0  | 0  | 1  | 2  | 0      | 0  | 15  |
| 0             | A'Tyanna Gauden | 06:57   | 1-2   | 0-0  | 2-2   | 0        | 0  | 0   | 0     | 1  | 4  | 0  | 0  | 0  | 0      | 0  | 0   |
| 1             | Marquesha Davis | 11:28   | 1-5   | 0-3  | 0-0   | 1        | 1  | 2   | 1     | 0  | 2  | 0  | 0  | 0  | 0      | 0  | 10  |
| 4             | Erynn Barnum    | 09:06   | 0-2   | 0-0  | 5-6   | 0        | 4  | 4   | 0     | 3  | 5  | 0  | 0  | 1  | 0      | 0  | 3   |
| 10            | Kiara Williams  | 05:45   | 3-3   | 0-0  | 2-2   | 1        | 0  | 1   | 1     | 1  | 8  | 0  | 0  | 0  | 2      | 0  | 19  |
| 13            | Grayce Spangler | 05:44   | 0-0   | 0-0  | 0-0   | 0        | 0  | 0   | 0     | 0  | 0  | 0  | 0  | 0  | 0      | 0  | 1   |
| 25            | Destinee Oberg  | 04:15   | 0-0   | 0-0  | 0-0   | 0        | 0  | 0   | 1     | 0  | 0  | 0  | 1  | 0  | 1      | 0  | -1  |
| 22            | Avery Hughes    | 02:09   | 0-0   | 0-0  | 0-0   | 0        | 0  | 0   | 0     | 0  | 0  | 0  | 0  | 0  | 0      | 0  | 3   |
| Team          |                 |         |       |      |       | 1        | 1  | 2   |       |    | 0  |    |    | 0  |        |    |     |
| <b>Totals</b> |                 |         | 14-28 | 4-13 | 16-20 | 5        | 18 | 23  | 10    | 12 | 48 | 9  | 6  | 9  | 3      | 0  | 28  |

| Shooting By Period |       |       |
|--------------------|-------|-------|
| 3rd FG%            | 6-15  | 40.0% |
| 3PT%               | 3-10  | 30.0% |
| FT%                | 6-7   | 85.7% |
| 4th FG%            | 8-13  | 61.5% |
| 3PT%               | 1-3   | 33.3% |
| FT%                | 10-13 | 76.9% |
| GM FG%             | 14-28 | 50.0% |
| 3PT%               | 4-13  | 30.8% |
| FT%                | 16-20 | 80.0% |

Dead Ball Rebounds: 1, 0

Technical Fouls::NONE

|                  | UTM                       | AR                        |
|------------------|---------------------------|---------------------------|
| Biggest lead     | 0 (1 <sup>st</sup> 10:00) | 52 (4 <sup>th</sup> 0:49) |
| Best Scoring Run | 5(3 <sup>rd</sup> 1:17)   | 20(4 <sup>th</sup> 5:09)  |
| Lead Changes     | 0                         |                           |
| Times Tied       | 0                         |                           |
| Time with Lead   | 00:00                     | 19:32                     |

|               | UTM | AR |
|---------------|-----|----|
| Points from   |     |    |
| Turnovers     | 3   | 14 |
| Paint         | 14  | 18 |
| Second Chance | 10  | 10 |
| Fast Breaks   | 2   | 6  |
| Bench         | 9   | 19 |

|     | Period by Period Scoring |     |     |
|-----|--------------------------|-----|-----|
|     | 3rd                      | 4th | TOT |
| UTM | 11                       | 9   | 20  |
| AR  | 21                       | 27  | 48  |



**UT Martin at Arkansas**

12/29/19 Bud Walton Arena, Fayetteville  
2019-20 Women's Basketball

Officials: Bryan Enterline, Brian Garland, Starr Jefferson

{ Players => 0, 1, 2, 4, 10, 13, 14, 22, 23, 24, 25, 30, 33, 35, 43, 52; }  
FG Types => All; Results => All;

{ Players => 00, 2, 3, 5, 10, 11, 13, 14, 15, 20, 21, 22, 23, 30, 31, 33, 35; } FG Types => All; Results => All;

**Arkansas**

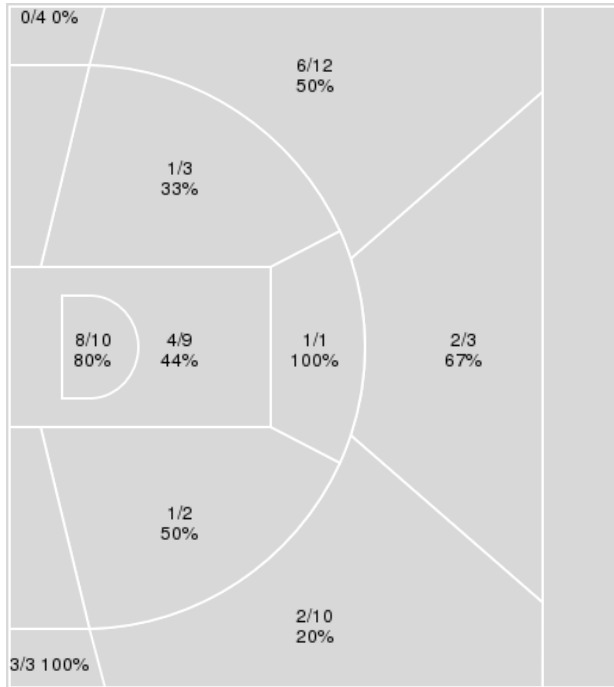

**UT Martin**

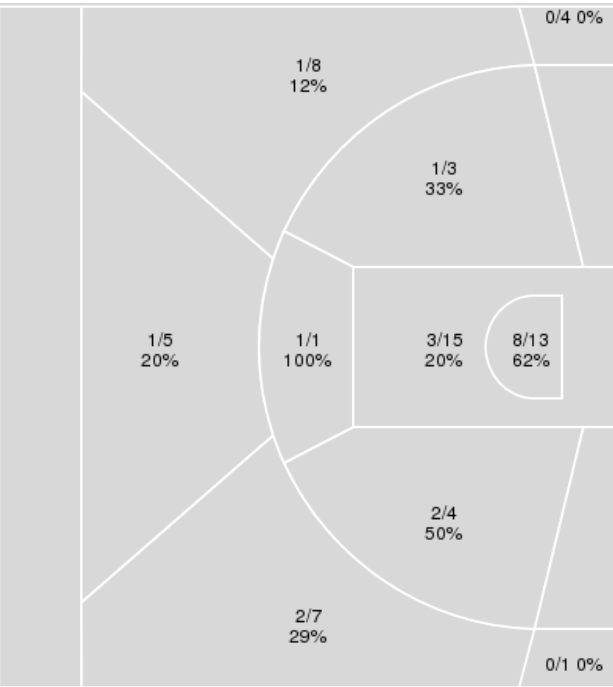

| Arkansas    | M/A   | %  |
|-------------|-------|----|
| Field Goals | 28/57 | 49 |
| 2 Points    | 15/25 | 60 |
| 3 Points    | 13/32 | 41 |
| Free Throws | 27/36 | 75 |

| UT Martin   | M/A   | %  |
|-------------|-------|----|
| Field Goals | 19/61 | 31 |
| 2 Points    | 15/36 | 42 |
| 3 Points    | 4/25  | 16 |
| Free Throws | 4/8   | 50 |



**UT Martin at Arkansas**

12/29/19 Bud Walton Arena, Fayetteville  
2019-20 Women's Basketball

Game Time: 8:02 PM

Game Duration: 1:42

Attendance: 3,484

Officials: Bryan Enterline, Brian Garland, Starr Jefferson

**UT Martin**

| No | Name            | Mins  |       | Score   |         | Points Diff |     | Points per Min |      | Assists |     | Rebounds |     | Steals |     | Turnovers |     |
|----|-----------------|-------|-------|---------|---------|-------------|-----|----------------|------|---------|-----|----------|-----|--------|-----|-----------|-----|
|    |                 | On    | Off   | On      | Off     | On          | Off | On             | Off  | On      | Off | On       | Off | On     | Off | On        | Off |
| 00 | Emma Davis      | 04:23 | 35:37 | 6 - 11  | 40 - 85 | -5          | -45 | 1.37           | 1.12 | 0       | 10  | 6        | 29  | 0      | 5   | 3         | 23  |
| 2  | Sade' Hudson    | 11:26 | 28:34 | 13 - 26 | 33 - 70 | -13         | -37 | 1.14           | 1.16 | 2       | 8   | 12       | 23  | 0      | 5   | 6         | 20  |
| 3  | Macy Rippy      | 07:30 | 32:30 | 8 - 16  | 38 - 80 | -8          | -42 | 1.07           | 1.17 | 1       | 9   | 10       | 25  | 0      | 5   | 5         | 21  |
| 5  | Anna Pierce     | 07:32 | 32:28 | 5 - 24  | 41 - 72 | -19         | -31 | 0.66           | 1.26 | 1       | 9   | 6        | 29  | 0      | 5   | 8         | 18  |
| 10 | Raegan Johnson  | 06:37 | 33:23 | 8 - 14  | 38 - 82 | -6          | -44 | 1.21           | 1.14 | 1       | 9   | 9        | 26  | 0      | 5   | 4         | 22  |
| 11 | Dasia Young     | 21:00 | 19:00 | 22 - 46 | 24 - 50 | -24         | -26 | 1.05           | 1.26 | 3       | 7   | 22       | 13  | 2      | 3   | 12        | 14  |
| 13 | Tamiah Stanford | 03:23 | 36:37 | 2 - 10  | 44 - 86 | -8          | -42 | 0.59           | 1.20 | 1       | 9   | 3        | 32  | 0      | 5   | 2         | 24  |
| 15 | Brittni Moore   | 06:02 | 33:58 | 7 - 19  | 39 - 77 | -12         | -38 | 1.16           | 1.15 | 2       | 8   | 6        | 29  | 0      | 5   | 6         | 20  |
| 20 | Chelsey Perry   | 33:23 | 06:37 | 38 - 82 | 8 - 14  | -44         | -6  | 1.14           | 1.21 | 9       | 1   | 26       | 9   | 5      | 0   | 22        | 4   |
| 21 | Maddie Waldrop  | 26:45 | 13:15 | 32 - 64 | 14 - 32 | -32         | -18 | 1.20           | 1.06 | 8       | 2   | 20       | 15  | 5      | 0   | 18        | 8   |
| 22 | Damiah Griffin  | 24:53 | 15:07 | 35 - 54 | 11 - 42 | -19         | -31 | 1.41           | 0.73 | 9       | 1   | 20       | 15  | 5      | 0   | 16        | 10  |
| 31 | Kyannah Grant   | 26:27 | 13:33 | 31 - 62 | 15 - 34 | -31         | -19 | 1.17           | 1.11 | 7       | 3   | 20       | 15  | 5      | 0   | 16        | 10  |
| 33 | Demi Burdick    | 20:39 | 19:21 | 23 - 52 | 23 - 44 | -29         | -21 | 1.11           | 1.19 | 6       | 4   | 15       | 20  | 3      | 2   | 12        | 14  |

**Arkansas**

| No | Name            | Mins  |       | Score   |         | Points Diff |     | Points per Min |      | Assists |     | Rebounds |     | Steals |     | Turnovers |     |
|----|-----------------|-------|-------|---------|---------|-------------|-----|----------------|------|---------|-----|----------|-----|--------|-----|-----------|-----|
|    |                 | On    | Off   | On      | Off     | On          | Off | On             | Off  | On      | Off | On       | Off | On     | Off | On        | Off |
| 0  | A'Tyanna Gauden | 16:36 | 23:24 | 34 - 21 | 62 - 25 | 13          | 37  | 2.05           | 2.65 | 2       | 12  | 19       | 22  | 4      | 14  | 5         | 8   |
| 1  | Marquesha Davis | 11:28 | 28:32 | 24 - 14 | 72 - 32 | 10          | 40  | 2.09           | 2.52 | 2       | 12  | 11       | 30  | 4      | 14  | 3         | 10  |
| 2  | Alexis Tolefree | 29:20 | 10:40 | 76 - 30 | 20 - 16 | 46          | 4   | 2.59           | 1.88 | 13      | 1   | 32       | 9   | 16     | 2   | 10        | 3   |
| 4  | Erynn Barnum    | 14:21 | 25:39 | 30 - 19 | 66 - 27 | 11          | 39  | 2.09           | 2.57 | 2       | 12  | 16       | 25  | 2      | 16  | 4         | 9   |
| 10 | Kiara Williams  | 09:39 | 30:21 | 27 - 7  | 69 - 39 | 20          | 30  | 2.80           | 2.27 | 5       | 9   | 10       | 31  | 7      | 11  | 2         | 11  |
| 13 | Grayce Spangler | 05:44 | 34:16 | 9 - 8   | 87 - 38 | 1           | 49  | 1.57           | 2.54 | 1       | 13  | 4        | 37  | 1      | 17  | 1         | 12  |
| 22 | Avery Hughes    | 02:09 | 37:51 | 5 - 2   | 91 - 44 | 3           | 47  | 2.33           | 2.40 | 0       | 14  | 2        | 39  | 0      | 18  | 0         | 13  |
| 23 | Amber Ramirez   | 28:41 | 11:19 | 75 - 35 | 21 - 11 | 40          | 10  | 2.61           | 1.86 | 12      | 2   | 28       | 13  | 14     | 4   | 10        | 3   |
| 24 | Taylah Thomas   | 16:27 | 23:33 | 40 - 20 | 56 - 26 | 20          | 30  | 2.43           | 2.38 | 7       | 7   | 16       | 25  | 9      | 9   | 7         | 6   |
| 25 | Destinee Oberg  | 04:15 | 35:45 | 5 - 6   | 91 - 40 | -1          | 51  | 1.18           | 2.55 | 0       | 14  | 3        | 38  | 0      | 18  | 1         | 12  |
| 33 | Chelsea Dungee  | 27:52 | 12:08 | 70 - 33 | 26 - 13 | 37          | 13  | 2.51           | 2.14 | 9       | 5   | 27       | 14  | 15     | 3   | 10        | 3   |
| 43 | Makayla Daniels | 21:15 | 18:45 | 57 - 23 | 39 - 23 | 34          | 16  | 2.68           | 2.08 | 12      | 2   | 20       | 21  | 14     | 4   | 8         | 5   |
| 52 | Rokia Doumbia   | 12:13 | 27:47 | 28 - 12 | 68 - 34 | 16          | 34  | 2.29           | 2.45 | 5       | 9   | 17       | 24  | 4      | 14  | 4         | 9   |



**Officials:** Bryan Enterline, Brian Garland, Starr Jefferson

Players => 00, 2, 3, 5, 10, 11, 13, 14, 15, 20, 21, 22, 23, 30, 31, 33, 35FG Types=>AllResults=>All

**UT Martin**

**All Field Goals**

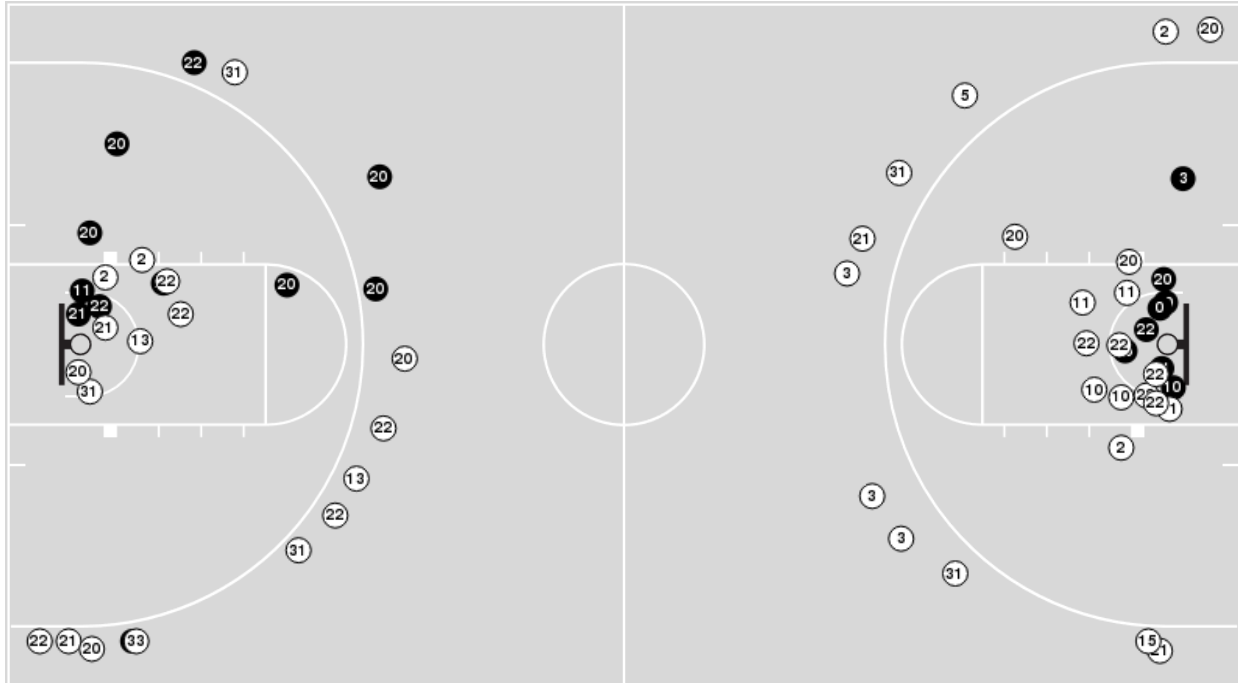

**Blow Up Chart**

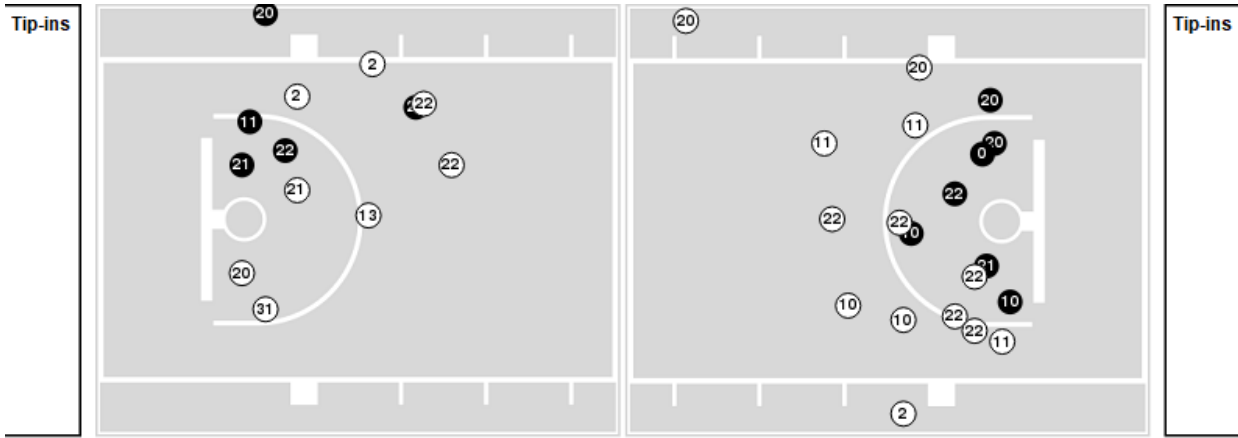

● Made ○ Missed N - Player Number

| UT Martin   | M/A   | %  |
|-------------|-------|----|
| Field Goals | 19/61 | 31 |
| 2 Points    | 15/36 | 42 |
| 3 Points    | 4/25  | 16 |
| Free Throws | 4/8   | 50 |

| UT Martin            | M/A          | %   |
|----------------------|--------------|-----|
| Points in the Paint  | 22 (11 / 28) | 39  |
| Fast Break Points    | 2 (1/1)      | 100 |
| Second Chance Points | 17 (9/12)    | 75  |
| Effective FG%        | 34           |     |



**Officials:** Bryan Enterline, Brian Garland, Starr Jefferson

Players => 0, 1, 2, 4, 10, 13, 14, 22, 23, 24, 25, 30, 33, 35, 43, 52FG Types=>AllResults=>All

### Arkansas

#### All Field Goals

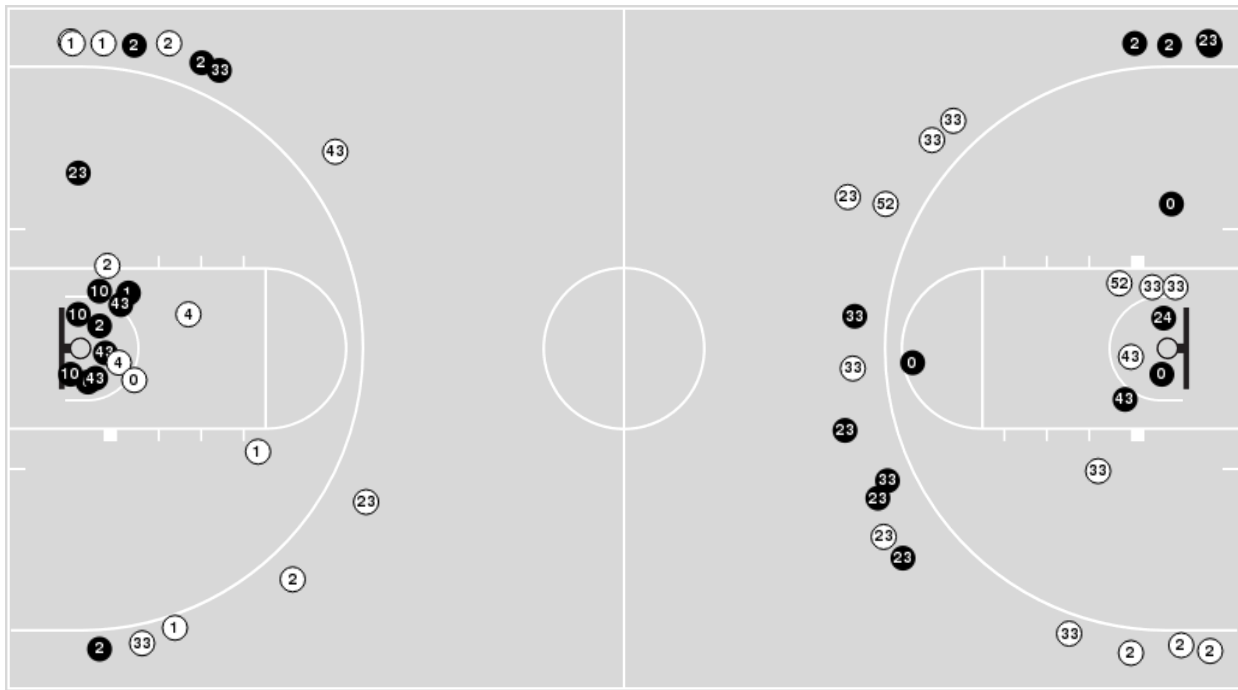

#### Blow Up Chart

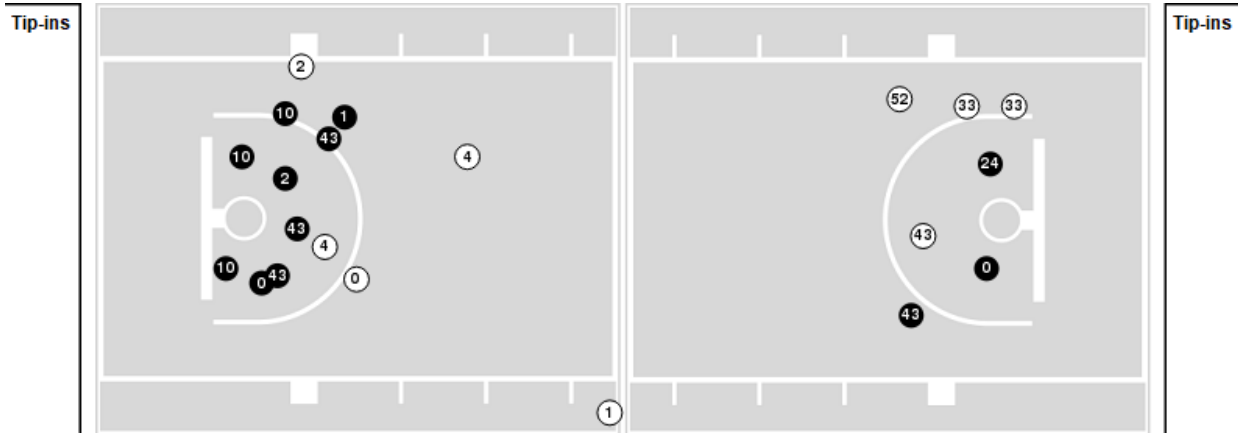

● Made ○ Missed N - Player Number

| Arkansas    | M/A   | %  |
|-------------|-------|----|
| Field Goals | 28/57 | 49 |
| 2 Points    | 15/25 | 60 |
| 3 Points    | 13/32 | 41 |
| Free Throws | 27/36 | 75 |

| Arkansas             | M/A          | %  |
|----------------------|--------------|----|
| Points in the Paint  | 24 (12 / 19) | 63 |
| Fast Break Points    | 19 (11/12)   | 92 |
| Second Chance Points | 16 (9/13)    | 69 |
| Effective FG%        | 61           |    |





**UT Martin at Arkansas**

12/29/19 Bud Walton Arena, Fayetteville  
2019-20 Women's Basketball

**Game Time:** 8:02 PM  
**Game Duration:** 1:42  
**Attendance:** 3,484

**Officials:** Bryan Enterline, Brian Garland, Starr Jefferson

**UT Martin**

| Lineup  | Quarter On | Time On | Quarter Off | Time Off | Time on Court | Score | Score Diff | Reb | Stl | Tov | Ass | PPP    |
|---|------------|---------|-------------|----------|---------------|-------|------------|-----|-----|-----|-----|--------|
| 20- Perry C/ 21- Waldrop M/ 22- Griffin D/ 31- Grant K/ 33- Burdick D/  | 1          | 10:00   | 1           | 05:28    | 04:32         | 6-7   | -1         | 4   | 3   | 2   | 2   | 0.7500 |
| 2- Hudson S/ 20- Perry C/ 21- Waldrop M/ 22- Griffin D/ 31- Grant K/    | 1          | 05:28   | 1           | 04:02    | 01:26         | 0-4   | -4         | 0   | 0   | 2   | 0   | 0.0000 |
| 2- Hudson S/ 11- Young D/ 20- Perry C/ 22- Griffin D/ 31- Grant K/      | 1          | 04:02   | 1           | 01:58    | 02:04         | 5-4   | 1          | 3   | 0   | 1   | 1   | 1.2500 |
| 2- Hudson S/ 11- Young D/ 20- Perry C/ 31- Grant K/ 33- Burdick D/      | 1          | 01:58   | 1           | 01:14    | 00:44         | 0-1   | -1         | 0   | 0   | 0   | 0   | 0.0000 |
| 2- Hudson S/ 11- Young D/ 13- Stanford T/ 20- Perry C/ 33- Burdick D/   | 1          | 01:14   | 1           | 00:46    | 00:27         | 0-0   | 0          | 1   | 0   | 0   | 0   | 0.0000 |
| 2- Hudson S/ 13- Stanford T/ 20- Perry C/ 21- Waldrop M/ 33- Burdick D/ | 1          | 00:46   | 2           | 10:00    | 00:47         | 0-5   | -5         | 0   | 0   | 0   | 0   | 0.0000 |
| 2- Hudson S/ 15- Moore B/ 20- Perry C/ 21- Waldrop M/ 31- Grant K/      | 2          | 10:00   | 2           | 08:17    | 01:43         | 2-7   | -5         | 1   | 0   | 1   | 0   | 0.5000 |
| 15- Moore B/ 20- Perry C/ 21- Waldrop M/ 22- Griffin D/ 31- Grant K/    | 2          | 08:17   | 2           | 06:38    | 01:39         | 3-5   | -2         | 2   | 0   | 2   | 1   | 1.0000 |
| 20- Perry C/ 21- Waldrop M/ 22- Griffin D/ 31- Grant K/ 33- Burdick D/  | 2          | 06:38   | 2           | 05:42    | 00:56         | 3-0   | 3          | 1   | 0   | 0   | 1   | 3.0000 |
| 5- Pierce A/ 20- Perry C/ 21- Waldrop M/ 22- Griffin D/ 33- Burdick D/  | 2          | 05:42   | 2           | 03:54    | 01:48         | 3-10  | -7         | 0   | 0   | 3   | 1   | 0.7500 |
| 5- Pierce A/ 11- Young D/ 20- Perry C/ 21- Waldrop M/ 33- Burdick D/    | 2          | 03:54   | 2           | 01:46    | 02:08         | 0-5   | -5         | 2   | 0   | 3   | 0   | 0.0000 |
| 5- Pierce A/ 11- Young D/ 20- Perry C/ 21- Waldrop M/ 22- Griffin D/    | 2          | 01:46   | 2           | 01:30    | 00:16         | 0-0   | 0          | 0   | 0   | 0   | 0   | 0.0000 |
| 11- Young D/ 20- Perry C/ 21- Waldrop M/ 22- Griffin D/ 33- Burdick D/  | 2          | 01:30   | 3           | 10:00    | 01:30         | 4-0   | 4          | 3   | 0   | 0   | 1   | 1.3333 |
| 20- Perry C/ 21- Waldrop M/ 22- Griffin D/ 31- Grant K/ 33- Burdick D/  | 3          | 10:00   | 3           | 06:00    | 04:00         | 5-9   | -4         | 3   | 0   | 2   | 1   | 0.5924 |
| 11- Young D/ 20- Perry C/ 21- Waldrop M/ 22- Griffin D/ 31- Grant K/    | 3          | 06:00   | 3           | 01:17    | 04:43         | 5-8   | -3         | 4   | 2   | 3   | 1   | 0.4596 |
| 11- Young D/ 20- Perry C/ 21- Waldrop M/ 31- Grant K/ 33- Burdick D/    | 3          | 01:17   | 4           | 10:00    | 01:17         | 1-4   | -3         | 0   | 0   | 0   | 0   | 0.6944 |
| 11- Young D/ 20- Perry C/ 22- Griffin D/ 31- Grant K/ 33- Burdick D/    | 4          | 10:00   | 4           | 08:01    | 01:59         | 1-7   | -6         | 0   | 0   | 1   | 0   | 0.2049 |
| 11- Young D/ 15- Moore B/ 20- Perry C/ 31- Grant K/ 33- Burdick D/      | 4          | 08:01   | 4           | 07:30    | 00:31         | 0-4   | -4         | 1   | 0   | 1   | 0   | 0.0000 |
| 00- Davis E/ 3- Rippy M/ 11- Young D/ 20- Perry C/ 31- Grant K/         | 4          | 07:30   | 4           | 06:37    | 00:53         | 0-2   | -2         | 1   | 0   | 1   | 0   | 0.0000 |
| 00- Davis E/ 3- Rippy M/ 5- Pierce A/ 10- Johnson R/ 11- Young D/       | 4          | 06:37   | 4           | 04:15    | 02:22         | 2-9   | -7         | 2   | 0   | 2   | 0   | 0.4000 |
| 2- Hudson S/ 3- Rippy M/ 5- Pierce A/ 10- Johnson R/ 11- Young D/       | 4          | 04:15   | 4           | 03:17    | 00:58         | 0-0   | 0          | 2   | 0   | 0   | 0   | 0.0000 |
| 00- Davis E/ 2- Hudson S/ 3- Rippy M/ 10- Johnson R/ 11- Young D/       | 4          | 03:17   | 4           | 02:09    | 01:08         | 4-0   | 4          | 3   | 0   | 0   | 0   | 2.0000 |
| 2- Hudson S/ 3- Rippy M/ 10- Johnson R/ 11- Young D/ 13- Stanford T/    | 4          | 02:09   | 4           | 02:09    | 00:00         | 0-2   | -2         | 0   | 0   | 0   | 0   | 0.0000 |
| 2- Hudson S/ 3- Rippy M/ 10- Johnson R/ 13- Stanford T/ 15- Moore B/    | 4          | 02:09   | 4           | 00:00    | 02:09         | 2-3   | -1         | 2   | 0   | 2   | 1   | 0.4098 |



**UT Martin at Arkansas**

12/29/19 Bud Walton Arena, Fayetteville  
2019-20 Women's Basketball

**Game Time:** 8:02 PM  
**Game Duration:** 1:42  
**Attendance:** 3,484

**Officials:** Bryan Enterline, Brian Garland, Starr Jefferson

**Arkansas**

| Lineup   | Quarter On | Time On | Quarter Off | Time Off | Time on Court | Score | Score Diff | Reb | Stl | Tov | Ass | PPP    |
|--|------------|---------|-------------|----------|---------------|-------|------------|-----|-----|-----|-----|--------|
| 2- Tolefree A/ 23- Ramirez A/ 24- Thomas T/ 33- Dungee C/ 43- Daniels M/   | 1          | 10:00   | 1           | 04:02    | 05:58         | 11-6  | 5          | 4   | 4   | 5   | 1   | 0.9354 |
| 0- Gaulden A/ 2- Tolefree A/ 4- Barnum E/ 23- Ramirez A/ 33- Dungee C/     | 1          | 04:02   | 1           | 03:01    | 01:01         | 2-2   | 0          | 1   | 0   | 0   | 0   | 2.2727 |
| 0- Gaulden A/ 4- Barnum E/ 23- Ramirez A/ 33- Dungee C/ 52- Doumbia R/     | 1          | 03:01   | 1           | 01:29    | 01:32         | 2-3   | -1         | 2   | 0   | 1   | 0   | 0.6667 |
| 0- Gaulden A/ 2- Tolefree A/ 4- Barnum E/ 33- Dungee C/ 52- Doumbia R/     | 1          | 01:29   | 1           | 01:14    | 00:15         | 0-0   | 0          | 1   | 0   | 0   | 0   | 0.0000 |
| 0- Gaulden A/ 2- Tolefree A/ 4- Barnum E/ 24- Thomas T/ 52- Doumbia R/     | 1          | 01:14   | 1           | 00:46    | 00:27         | 1-0   | 1          | 1   | 0   | 0   | 0   | 1.1364 |
| 0- Gaulden A/ 2- Tolefree A/ 4- Barnum E/ 23- Ramirez A/ 52- Doumbia R/    | 1          | 00:46   | 2           | 10:00    | 00:47         | 5-0   | 5          | 1   | 0   | 0   | 1   | 2.6596 |
| 0- Gaulden A/ 2- Tolefree A/ 4- Barnum E/ 23- Ramirez A/ 33- Dungee C/     | 2          | 10:00   | 2           | 08:47    | 01:13         | 5-2   | 3          | 1   | 0   | 0   | 0   | 2.5000 |
| 0- Gaulden A/ 2- Tolefree A/ 23- Ramirez A/ 24- Thomas T/ 33- Dungee C/    | 2          | 08:47   | 2           | 08:17    | 00:30         | 4-0   | 4          | 2   | 0   | 0   | 0   | 2.1277 |
| 2- Tolefree A/ 23- Ramirez A/ 24- Thomas T/ 33- Dungee C/ 43- Daniels M/   | 2          | 08:17   | 2           | 03:54    | 04:23         | 13-9  | 4          | 2   | 3   | 0   | 3   | 1.8895 |
| 0- Gaulden A/ 2- Tolefree A/ 10- Williams K/ 23- Ramirez A/ 33- Dungee C/  | 2          | 03:54   | 2           | 02:21    | 01:33         | 5-0   | 5          | 0   | 2   | 0   | 0   | 1.6667 |
| 0- Gaulden A/ 2- Tolefree A/ 10- Williams K/ 33- Dungee C/ 52- Doumbia R/  | 2          | 02:21   | 2           | 00:40    | 01:40         | 0-2   | -2         | 2   | 0   | 1   | 0   | 0.0000 |
| 0- Gaulden A/ 2- Tolefree A/ 10- Williams K/ 23- Ramirez A/ 52- Doumbia R/ | 2          | 00:40   | 3           | 10:00    | 00:41         | 0-2   | -2         | 1   | 0   | 0   | 0   | 0.0000 |
| 2- Tolefree A/ 23- Ramirez A/ 24- Thomas T/ 33- Dungee C/ 43- Daniels M/   | 3          | 10:00   | 3           | 09:20    | 00:40         | 0-2   | -2         | 0   | 0   | 0   | 0   | 0.0000 |
| 2- Tolefree A/ 23- Ramirez A/ 24- Thomas T/ 43- Daniels M/ 52- Doumbia R/  | 3          | 09:20   | 3           | 04:51    | 04:29         | 11-3  | 8          | 7   | 2   | 2   | 3   | 1.4175 |
| 0- Gaulden A/ 1- Davis M/ 2- Tolefree A/ 4- Barnum E/ 33- Dungee C/        | 3          | 04:51   | 3           | 02:31    | 02:20         | 6-1   | 5          | 4   | 2   | 1   | 1   | 1.1029 |
| 0- Gaulden A/ 1- Davis M/ 4- Barnum E/ 23- Ramirez A/ 33- Dungee C/        | 3          | 02:31   | 4           | 10:00    | 02:31         | 4-5   | -1         | 2   | 0   | 1   | 0   | 1.0309 |
| 2- Tolefree A/ 10- Williams K/ 23- Ramirez A/ 33- Dungee C/ 43- Daniels M/ | 4          | 10:00   | 4           | 06:37    | 03:23         | 13-1  | 12         | 5   | 3   | 1   | 4   | 1.7760 |
| 1- Davis M/ 10- Williams K/ 33- Dungee C/ 43- Daniels M/ 52- Doumbia R/    | 4          | 06:37   | 4           | 05:44    | 00:53         | 5-0   | 5          | 1   | 1   | 0   | 0   | 1.8116 |
| 1- Davis M/ 10- Williams K/ 13- Spangler G/ 43- Daniels M/ 52- Doumbia R/  | 4          | 05:44   | 4           | 04:15    | 01:29         | 4-2   | 2          | 1   | 1   | 0   | 1   | 2.0000 |
| 0- Gaulden A/ 1- Davis M/ 4- Barnum E/ 13- Spangler G/ 25- Oberg D/        | 4          | 04:15   | 4           | 02:09    | 02:06         | 0-4   | -4         | 1   | 0   | 1   | 0   | 0.0000 |
| 1- Davis M/ 4- Barnum E/ 13- Spangler G/ 22- Hughes A/ 25- Oberg D/        | 4          | 02:09   | 4           | 00:00    | 02:09         | 5-2   | 3          | 2   | 0   | 0   | 0   | 1.0776 |



**UT Martin at Arkansas**

12/29/19 Bud Walton Arena, Fayetteville  
2019-20 Women's Basketball

**Game Time:** 8:02 PM  
**Game Duration:** 1:42  
**Attendance:** 3,484

**Officials:** Bryan Enterline, Brian Garland, Starr Jefferson

**UT Martin**

| Lineup  | Time  | Score | Score Diff | Pts/Min | Reb | Stl | Tov | Ass | PPP    |
|---|-------|-------|------------|---------|-----|-----|-----|-----|--------|
| 20- Perry C/ 21- Waldrop M/ 22- Griffin D/ 31- Grant K/ 33- Burdick D/  | 05:28 | 9-7   | 2          | 1.6463  | 5   | 3   | 2   | 3   | 1.0000 |
| 11- Young D/ 20- Perry C/ 21- Waldrop M/ 22- Griffin D/ 31- Grant K/    | 04:43 | 5-8   | -3         | 1.0601  | 4   | 2   | 3   | 1   | 0.4596 |
| 20- Perry C/ 21- Waldrop M/ 22- Griffin D/ 31- Grant K/ 33- Burdick D/  | 04:00 | 5-9   | -4         | 1.2500  | 3   | 0   | 2   | 1   | 0.5924 |
| 00- Davis E/ 3- Rippy M/ 5- Pierce A/ 10- Johnson R/ 11- Young D/       | 02:22 | 2-9   | -7         | 0.8451  | 2   | 0   | 2   | 0   | 0.4000 |
| 2- Hudson S/ 3- Rippy M/ 10- Johnson R/ 13- Stanford T/ 15- Moore B/    | 02:09 | 2-3   | -1         | 0.9302  | 2   | 0   | 2   | 1   | 0.4098 |
| 5- Pierce A/ 11- Young D/ 20- Perry C/ 21- Waldrop M/ 33- Burdick D/    | 02:08 | 0-5   | -5         | 0.0000  | 2   | 0   | 3   | 0   | 0.0000 |
| 2- Hudson S/ 11- Young D/ 20- Perry C/ 22- Griffin D/ 31- Grant K/      | 02:04 | 5-4   | 1          | 2.4194  | 3   | 0   | 1   | 1   | 1.2500 |
| 11- Young D/ 20- Perry C/ 22- Griffin D/ 31- Grant K/ 33- Burdick D/    | 01:59 | 1-7   | -6         | 0.5042  | 0   | 0   | 1   | 0   | 0.2049 |
| 5- Pierce A/ 20- Perry C/ 21- Waldrop M/ 22- Griffin D/ 33- Burdick D/  | 01:48 | 3-10  | -7         | 1.6667  | 0   | 0   | 3   | 1   | 0.7500 |
| 2- Hudson S/ 15- Moore B/ 20- Perry C/ 21- Waldrop M/ 31- Grant K/      | 01:43 | 2-7   | -5         | 1.1650  | 1   | 0   | 1   | 0   | 0.5000 |
| 15- Moore B/ 20- Perry C/ 21- Waldrop M/ 22- Griffin D/ 31- Grant K/    | 01:39 | 3-5   | -2         | 1.8182  | 2   | 0   | 2   | 1   | 1.0000 |
| 11- Young D/ 20- Perry C/ 21- Waldrop M/ 22- Griffin D/ 33- Burdick D/  | 01:30 | 4-0   | 4          | 2.6667  | 3   | 0   | 0   | 1   | 1.3333 |
| 2- Hudson S/ 20- Perry C/ 21- Waldrop M/ 22- Griffin D/ 31- Grant K/    | 01:26 | 0-4   | -4         | 0.0000  | 0   | 0   | 2   | 0   | 0.0000 |
| 11- Young D/ 20- Perry C/ 21- Waldrop M/ 31- Grant K/ 33- Burdick D/    | 01:17 | 1-4   | -3         | 0.7792  | 0   | 0   | 0   | 0   | 0.6944 |
| 00- Davis E/ 2- Hudson S/ 3- Rippy M/ 10- Johnson R/ 11- Young D/       | 01:08 | 4-0   | 4          | 3.5294  | 3   | 0   | 0   | 0   | 2.0000 |
| 2- Hudson S/ 3- Rippy M/ 5- Pierce A/ 10- Johnson R/ 11- Young D/       | 00:58 | 0-0   | 0          | 0.0000  | 2   | 0   | 0   | 0   | 0.0000 |
| 00- Davis E/ 3- Rippy M/ 11- Young D/ 20- Perry C/ 31- Grant K/         | 00:53 | 0-2   | -2         | 0.0000  | 1   | 0   | 1   | 0   | 0.0000 |
| 2- Hudson S/ 13- Stanford T/ 20- Perry C/ 21- Waldrop M/ 33- Burdick D/ | 00:47 | 0-5   | -5         | 0.0000  | 0   | 0   | 0   | 0   | 0.0000 |
| 2- Hudson S/ 11- Young D/ 20- Perry C/ 31- Grant K/ 33- Burdick D/      | 00:44 | 0-1   | -1         | 0.0000  | 0   | 0   | 0   | 0   | 0.0000 |
| 11- Young D/ 15- Moore B/ 20- Perry C/ 31- Grant K/ 33- Burdick D/      | 00:31 | 0-4   | -4         | 0.0000  | 1   | 0   | 1   | 0   | 0.0000 |
| 2- Hudson S/ 11- Young D/ 13- Stanford T/ 20- Perry C/ 33- Burdick D/   | 00:27 | 0-0   | 0          | 0.0000  | 1   | 0   | 0   | 0   | 0.0000 |
| 5- Pierce A/ 11- Young D/ 20- Perry C/ 21- Waldrop M/ 22- Griffin D/    | 00:16 | 0-0   | 0          | 0.0000  | 0   | 0   | 0   | 0   | 0.0000 |
| 2- Hudson S/ 3- Rippy M/ 10- Johnson R/ 11- Young D/ 13- Stanford T/    | 00:00 | 0-2   | -2         | NaN     | 0   | 0   | 0   | 0   | 0.0000 |



**UT Martin at Arkansas**

12/29/19 Bud Walton Arena, Fayetteville  
2019-20 Women's Basketball

**Game Time:** 8:02 PM  
**Game Duration:** 1:42  
**Attendance:** 3,484

**Officials:** Bryan Enterline, Brian Garland, Starr Jefferson

**Arkansas**

| Lineup   | Time  | Score | Score Diff | Pts/Min | Reb | Stl | Tov | Ass | PPP    |
|--|-------|-------|------------|---------|-----|-----|-----|-----|--------|
| 2- Tolefree A/ 23- Ramirez A/ 24- Thomas T/ 33- Dungee C/ 43- Daniels M/   | 11:01 | 24-17 | 7          | 2.1785  | 6   | 7   | 5   | 4   | 1.2220 |
| 2- Tolefree A/ 23- Ramirez A/ 24- Thomas T/ 43- Daniels M/ 52- Doumbia R/  | 04:29 | 11-3  | 8          | 2.4535  | 7   | 2   | 2   | 3   | 1.4175 |
| 2- Tolefree A/ 10- Williams K/ 23- Ramirez A/ 33- Dungee C/ 43- Daniels M/ | 03:23 | 13-1  | 12         | 3.8424  | 5   | 3   | 1   | 4   | 1.7760 |
| 0- Gaulden A/ 1- Davis M/ 4- Barnum E/ 23- Ramirez A/ 33- Dungee C/        | 02:31 | 4-5   | -1         | 1.5894  | 2   | 0   | 1   | 0   | 1.0309 |
| 0- Gaulden A/ 1- Davis M/ 2- Tolefree A/ 4- Barnum E/ 33- Dungee C/        | 02:20 | 6-1   | 5          | 2.5714  | 4   | 2   | 1   | 1   | 1.1029 |
| 0- Gaulden A/ 2- Tolefree A/ 4- Barnum E/ 23- Ramirez A/ 33- Dungee C/     | 02:14 | 7-4   | 3          | 3.1343  | 2   | 0   | 0   | 0   | 2.4306 |
| 1- Davis M/ 4- Barnum E/ 13- Spangler G/ 22- Hughes A/ 25- Oberg D/        | 02:09 | 5-2   | 3          | 2.3256  | 2   | 0   | 0   | 0   | 1.0776 |
| 0- Gaulden A/ 1- Davis M/ 4- Barnum E/ 13- Spangler G/ 25- Oberg D/        | 02:06 | 0-4   | -4         | 0.0000  | 1   | 0   | 1   | 0   | 0.0000 |
| 0- Gaulden A/ 2- Tolefree A/ 10- Williams K/ 33- Dungee C/ 52- Doumbia R/  | 01:40 | 0-2   | -2         | 0.0000  | 2   | 0   | 1   | 0   | 0.0000 |
| 0- Gaulden A/ 2- Tolefree A/ 10- Williams K/ 23- Ramirez A/ 33- Dungee C/  | 01:33 | 5-0   | 5          | 3.2258  | 0   | 2   | 0   | 0   | 1.6667 |
| 0- Gaulden A/ 4- Barnum E/ 23- Ramirez A/ 33- Dungee C/ 52- Doumbia R/     | 01:32 | 2-3   | -1         | 1.3043  | 2   | 0   | 1   | 0   | 0.6667 |
| 1- Davis M/ 10- Williams K/ 13- Spangler G/ 43- Daniels M/ 52- Doumbia R/  | 01:29 | 4-2   | 2          | 2.6966  | 1   | 1   | 0   | 1   | 2.0000 |
| 1- Davis M/ 10- Williams K/ 33- Dungee C/ 43- Daniels M/ 52- Doumbia R/    | 00:53 | 5-0   | 5          | 5.6604  | 1   | 1   | 0   | 0   | 1.8116 |
| 0- Gaulden A/ 2- Tolefree A/ 4- Barnum E/ 23- Ramirez A/ 52- Doumbia R/    | 00:47 | 5-0   | 5          | 6.3830  | 1   | 0   | 0   | 1   | 2.6596 |
| 0- Gaulden A/ 2- Tolefree A/ 10- Williams K/ 23- Ramirez A/ 52- Doumbia R/ | 00:41 | 0-2   | -2         | 0.0000  | 1   | 0   | 0   | 0   | 0.0000 |
| 0- Gaulden A/ 2- Tolefree A/ 23- Ramirez A/ 24- Thomas T/ 33- Dungee C/    | 00:30 | 4-0   | 4          | 8.0000  | 2   | 0   | 0   | 0   | 2.1277 |
| 0- Gaulden A/ 2- Tolefree A/ 4- Barnum E/ 24- Thomas T/ 52- Doumbia R/     | 00:27 | 1-0   | 1          | 2.2222  | 1   | 0   | 0   | 0   | 1.1364 |
| 0- Gaulden A/ 2- Tolefree A/ 4- Barnum E/ 33- Dungee C/ 52- Doumbia R/     | 00:15 | 0-0   | 0          | 0.0000  | 1   | 0   | 0   | 0   | 0.0000 |