

# ARKANSAS® RAZORBACKS®

FOULS	NO.	PLAYER	FIELD GOALS	3-POINT FIELD GOALS	FREE THROWS	POINTS
	1	<b>MARQUESA DAVIS</b> G   SO   6-0   SPRINGDALE, ARK.				
	3	<b>ELAUNA EATON</b> G   FR   6-0   HELENA, ARK.				
	4	<b>ERYNN BARNUM</b> F   R-SO   6-2   LITTLE ROCK, ARK.				
	11	<b>RYLEE LANGERMAN</b> G   FR   5-9   DEL CITY, OKLA.				
	12	<b>DESTINY SLOCUM</b> G   R-SR   5-7   MERIDIAN, IDAHO				
	13	<b>GRAYCE SPANGLER</b> G   SR   5-11   FAYETTEVILLE, ARK.				
	14	<b>JAILYN MASON</b> G   R-SR   5-9   MASON, OHIO				
	20	<b>DESTINEE MCGHEE</b> F   FR   6-2   HUNTSVILLE, ALA.				
	22	<b>AVERY HUGHES</b> G   SO   5-7   BENTONVILLE, ARK.				
	23	<b>AMBER RAMIREZ</b> G   R-SR   5-9   SAN ANTONIO, TEXAS   TCU				
	24	<b>TAYLAH THOMAS</b> F   SR   6-1   ARLINGTON, TEXAS				
	25	<b>DESTINEE OBERG</b> C   SO   6-3   BURNSVILLE, MINN.				
	30	<b>MACY WEAVER</b> F   SR   6-3   DAVIS JUNCTION, ILL.				
	33	<b>CHELSEA DUNGEE</b> G   R-SR   5-11   SAPULPA, OKLA.   OKLA.				
	43	<b>MAKAYLA DANIELS</b> G   SO   5-8   FREDERICK, MD.				

**Head Coach:** Mike Neighbors

**Associate Head Coach:** Todd Schaefer **Assistant Coaches:** Pauline Love, Chantel Osahor

## BAYLOR LADY BEARS

FOULS	NO.	PLAYER	FIELD GOALS	3-POINT FIELD GOALS	FREE THROWS	POINTS
	1	<b>NALYSSA SMITH</b> F   JR   6-2   CONVERSE, TEXAS				
	2	<b>DIDI RICHARDS</b> G   SR   6-1   CYPRESS, TEXAS				
	3	<b>TRINITY OLIVER</b> G   R-JR   5-9   EULESS, TEXAS				
	10	<b>JADEN OWENS</b> G   SO   5-8   PLANO, TEXAS				
	11	<b>JORDYN OLIVER</b> G   SO   5-10   PROSPER, TEXAS				
	12	<b>MOON URSIN</b> G   SR   5-6   DESTREHAN, LA.				
	20	<b>HANNAH GUSTERS</b> C   FR   6-5   DALLAS, TEXAS				
	21	<b>DIJONAI CARRINGTON</b> G   SR   5-11   SAN DIEGO, CALIF.				
	22	<b>KAMARIA MCDANIEL</b> G   SR   5-10   INKSTER, MICH.				
	24	<b>SARAH ANDREWS</b> G   FR   5-6   IRVING, TEXAS				
	25	<b>QUEEN EGBO</b> C   JR   6-3   HOUSTON, TEXAS				
	51	<b>CAITLIN BICKLE</b> F   JR   6-0   CAVE CREEK, ARIZ.				

**Head Coach:** Kim Mulkey

**Associate Head Coach:** Bill Brock **Assistant Coaches:** Sytia Messer, Kaylin Rice

## 2020-21 Razorback Basketball Schedule

Date	Opponent	Time	TV/RESULT
Nov. 25	Oral Roberts	11 a.m.	W, 96-49
Nov. 27	Wake Forest!	10:30 a.m.	W, 98-82
Nov. 28	FGCU!	1:30 p.m.	W, 86-80
Nov. 29	No. 12 Maryland!	4:30 p.m.	L, 115-96
Dec. 3	Louisiana Monroe	5:30 p.m.	W, 103-50
Dec. 6	No. 4 Baylor#	5 p.m.	ESPN2
Dec. 9	@ SMU	7 p.m.	N/A
Dec. 13	Central Arkansas	2 p.m.	SEC Network+
Dec. 19	@ Little Rock	2 p.m.	N/A
Dec. 21	Arkansas-Pine Bluff	TBA	SEC Network+
Dec. 31	@ Kentucky*	7:30 p.m.	SEC Network
Jan. 3	Missouri	4 p.m.	SEC Network
Jan. 7	@ Tennessee*	6 p.m.	SEC Network
Jan. 10	Texas A&M*	3 p.m.	SEC Network
Jan. 14	Florida*	7 p.m.	SEC Network+
Jan. 18	@ South Carolina*	6 p.m.	ESPN2
Jan. 25	@ Georgia*	6 p.m.	SEC Network
Jan. 28	Vanderbilt*	7 p.m.	SEC Network+
Jan. 31	Auburn*	2 p.m.	SEC Network+
Feb. 4	@ Mizzou*	6 p.m.	SEC Network+
Feb. 11	Mississippi State	8 p.m.	SEC Network
Feb. 14	@ Texas A&M*	2 p.m.	ESPN2
Feb. 18	Ole Miss*	7 p.m.	SEC Network+
Feb. 21	at LSU*	5 p.m.	SEC Network
Feb. 25	at Auburn*	8 p.m.	SEC Network
Feb. 28	Alabama*	2 p.m.	SEC Network+

!-Gulf Coast Showcase #-SEC/Big 12 Challenge

\*-SEC Contest | @ SEC Tournament

All Times CTAI Times CT

### LUNCH & HOOPS WITH COACH NEIGHBORS

Join Coach Neighbors for Lunch & Hoops all season long on the first Monday of every month during the season.

Due to COVID-19, all luncheons will be held virtually via Zoom.

### SUNDAY FUNDAYS

Sunday Fundays are back this season starting on Sunday, December 13 vs. UCA.

Kids 12 & under get in FREE with a paying adult. Kids 12 & under get in free with a paying adult. \*Tickets must be purchased in advance online through [arkansasrazorbacks.com](http://arkansasrazorbacks.com).

**FACEBOOK.COM/RAZORBACKWBB**  
**@RAZORBACKWBB (Twitter/Instagram)**  
**YouTube.com: Razorback Women's Basketball**  
**Podcast: CoachNeighbors.com**





**Marquesha Davis**



**Elauna Eaton**



**Erynn Barnum**



**Rylee Langerman**

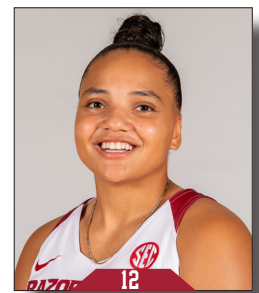

**Destiny Slocum**



**Grayce Spangler**



**Jailyn Mason**



**Destinee McGhee**



**Avery Hughes**

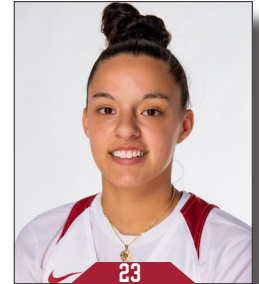

**Amber Ramirez**



**Taylah Thomas**



**Destinee Oberg**



**Macy Weaver**



**Chelsea Dungee**



**Makayla Daniels**



**Mike Neighbors**  
Head Coach  
Fourth Season



**Todd Schaefer**  
Associate Head Coach  
Fourth Season



**Pauline Love**  
Assistant Coach  
Fourth Season



**Chantel Osahor**  
Assistant Coach  
Second Season



**Amber Shirey**  
Director of Operations



**C'eira Ricketts**  
Director of SA Development



**Jeff Brazil**  
Director of Video and Scouting

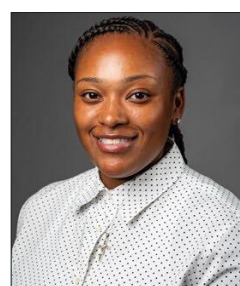

**Simone Rush**  
Athletic Trainer

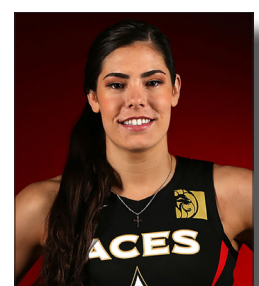

**Kelsey Plum**  
Graduate Assistant

## THANK YOU TO OUR SPONSORS

NORTHWEST ARKANSAS  
Democrat & Gazette

