ARKANSAS RAZORBACKS

2020-21 SCHEDULE / RESULTS

NOVEMBER						2-0
25	Wed	MISSISSIPPI VALLEY STATE *Fayetteville, Ark. • Bud Walton Arena/Nolan Richardson Court*	SECN Plus	W	142	62
28	Sat	NORTH TEXAS *Fayetteville, Ark. • Bud Walton Arena/Nolan Richardson Court*	SECN Plus	W	69	54
DECEMBER						(All Times CT)
2	Wed	UT Arlington *Fayetteville, Ark. • Bud Walton Arena/Nolan Richardson Court*	SEC Network	W	72	60
5	Sat	LIPSCOMB *Fayetteville, Ark. • Bud Walton Arena/Nolan Richardson Court*	SECN Plus	W	86	50
8	Tues	at Tulsa *Tulsa, Okla. • Donald W. Reynolds Center*	ESPN+		Postponed	
9	Wed	SOUTHERN *Fayetteville, Ark. • Bud Walton Arena/Nolan Richardson Court*	SECN Plus	W	79	44
12	Sat	CENTRAL ARKANSAS *Fayetteville, Ark. • Bud Walton Arena/Nolan Richardson Court*	SECN Alt.	W	100	75
20	Sun	ORAL ROBERTS *Fayetteville, Ark. • Bud Walton Arena/Nolan Richardson Court*	SEC Network	W	87	76
22	Tues	ABILENE CHRISTIAN *Fayetteville, Ark. • Bud Walton Arena/Nolan Richardson Court*	SEC Network		4:00 pm	
30	Wed	Auburn *Auburn, Ala. • Auburn Arena*	ESPN2		6:00 pm	
JANUARY						(All Times CT)
2	Sat	MISSOURI * *Fayetteville, Ark. • Bud Walton Arena/Nolan Richardson Court*	CBS		11:00 am	
6	Sat	at Tennessee * *Knoxville, Tenn. • Thompson-Boling Arena*	ESPN2/U		6:00 pm	
9	Sat.	GEORGIA * *Fayetteville, Ark. • Bud Walton Arena/Nolan Richardson Court*	SEC Network		2:30 pm	
13	Wed	at LSU * *Baton Rouge, La. • Pete Maravich Assembly Center*	ESPN2/U		8:00 pm	
16	Sat	at Alabama * *Tuscaloosa, Ala. • Coleman Coliseum*	SEC Network		2:30 pm	
20	Wed	AUBURN * *Fayetteville, Ark. • Bud Walton Arena/Nolan Richardson Court*	SEC Network		8:00 pm	
23	Sat	at Vanderbilt * *Nashville, Tenn. • Memorial Gymnasium*	SEC Network		Noon	
27	Wed	OLE MISS * *Fayetteville, Ark. • Bud Walton Arena/Nolan Richardson Court*	SEC Network		7:30 pm	
30	Sat	at Oklahoma State *Stillwater, Okla. • Gallagher-Iba Arena /Eddie Sutton Court*	ESPN/2/U		TBD	
FEBRUARY						(All Times CT)
2	Tues	MISSISSIPPI STATE * *Fayetteville, Ark. • Bud Walton Arena/Nolan Richardson Court*	SEC Network		8:00 pm	
6	Sat	TEXAS A&M * *Fayetteville, Ark. • Bud Walton Arena/Nolan Richardson Court*	SEC Network		6:00 pm	
9	Tues	at Kentucky *Lexington, Ky. • Rupp Arena*	ESPN/2		6:00 pm	
13	Sat	at Missouri *Columbia, Mo. • Mizzou Arena*	ESPN2/U		3:00 pm	
16	Tues	FLORIDA * *Fayetteville, Ark. • Bud Walton Arena/Nolan Richardson Court*	ESPN/2		6:00 pm	
20	Sat	at Texas A&M *Bryan-College Station, Texas • Reed Arena*	SEC Network		7:30 pm	
24	Wed	ALABAMA * *Fayetteville, Ark. • Bud Walton Arena/Nolan Richardson Court*	ESPN2/U		8:00 pm	
27	Sat	LSU * *Fayetteville, Ark. • Bud Walton Arena/Nolan Richardson Court*	ESPN/2		1:00 pm	
MARCH						(All Times CT)
2	Tues	at South Carolina * *Columbia, S.C. • Colonial Life Arena*	SEC Network		5:30 pm	
10-14		SEC CHAMPIONSHIP *Nashville, Tenn. • Bridgestone Arena*			TBA	

*– SEC Game || HOME GAMES IN CAPS

ARKANSAS BASKETBALL

1994 NATIONAL CHAMPION

1995 NATIONAL RUNNER-UP

3 NAISMITH HALL OF FAMERS

6 FINAL FOURS

10 ELITE EIGHTS

31 ALL-AMERICANS

33 NCAA BERTHS

39 NBA DRAFT PICKS

GAME 8: ABILENE CHRISTIAN AT ARKANSAS

Dec. 22, 2020 • Tuesday • 4:00 pm • Fayetteville, Ark. • Bud Walton Arena (19,200)/Nolan Richardson Court

ARV/ARV ARKANSAS RAZORBACKS — OVERALL 7-0 SEC 0-0
Eric Musselman (San Diego '87) — at UA: 27-12 (2nd) Collegiate: 137-46 (6th)

-/ARV ABILENE CHRISTIAN WILDCATS — OVERALL 7-1 SC 0-0
Joe Golding (Abilene Christian'99) — at ACU: 141-140 (10th) Overall: Same

SEC NETWORK
Tom Hart (PxP)
Jimmy Dykes (Analyst)

RAZORBACK SPORTS NETWORK
Chuck Barrett (PxP)
Matt Zimmerman (Analyst)

SATELLITE RADIO
XM: TBA • Sirius: --
Online Channel: TBA

LIVE STATS / WATCH SEC NETWORK ONLINE
www.Arkansas.StatBroadcast.com
TBA

SERIES INFO:
OVERALL ..... FIRST MEETING

HOGS VS CURRENT SOUTHLAND MEMBERS:

Central Arkansas	5-0
Nicholls State	1-0
Northwestern State	10-1
Sam Houston State	4-0
Southeastern Louisiana	5-0
Stephen F. Austin	5-0

Versus Abilene Christian

- This will be the first meeting between Arkansas and Abilene Christian.
- This is the second time Arkansas has faced a Southland Conference team this season, defeating Central Arkansas 100-75 on Dec. 12.
- Overall, Arkansas is 30-1 versus current Southland Conference members. Its lone loss was to Northwestern Stat, 74-68, on Nov. 29, 1954.

Getting Close; Climbing Polls

- Arkansas made a big jump in the AP and Coaches polls after its 7-0 start.

^ Dec. 14	AP: 4 votes / 39th-t	Coaches: 4 votes / 39th-t
^ Dec. 21	**AP: 54 votes / 29th**	**Coaches: 32 votes / 28th**

- For the third consecutive week, Abilene Christian received a vote by the Coaches.

Did You Know...

- Eric Musselman is the only Razorback coach to start 7-0 in each of his first two years.
  ^ Previous best was Eugene Lambert, who was 10-0 in his first year (1942-43) and 5-0 in year two (1943-44).
- Arkansas is 7-0 to start for the second straight year. Arkansas started 8-0 last year
  ^ The last time Arkansas started at least 7-0 in back-to-back years was 1992-93 (8-0) and 1993-94 (10-0).
- (THROUGH SUNDAY) There are 30 teams still undefeated, but just four that have played at least seven games.

Also, Did You Know...

- **Connor Vanover** has made 11 3-pointers, blocked 20 shots and averages 8.0 rebounds per game. He and Iowa's Luka Garza are the only two players in the nation to post at least 10 made 3's, blocked 15 shots and have 8.0 rebound average.

^ Vanover (7-3, F)	11 made 3's	20 blocks	8.0 reb avg
^ Garza (6-11, C)	13 made 3's	16 Blocks	9.1 reb avg

- **Moses Moody** is 1 of 4 players in the SEC to average at least 15.0 points and 5.0 rebounds. **MOODY IS THE ONLY GUARD AND ONLY FRESHMAN.**

^ Moses Moody (ARK)	6-6, G, Fr.	16.3 ppg	5.9 rpg
^ Trendon Watford (LSU)	6-9, F, So.	18.8 ppg	6.3 rpg
^ Emanuel Miler (A&M)	6-7, F, So.	18.5 ppg	9.8 rpg
^ Toumani Camara (UGA)	6-8, F, So.	15.2 ppg	8.4 rpg

- **JD Notae** is 1 of 2 players in the SEC to have at least 20 assists and 10 3's made.

^ JD Notae (ARK)	21 assists	13 3's made
^ Justin Powell (AUB)	31 assists	18 3's made

Half a Hundred; Trailing at Halftime

- Arkansas was down 10 (40-30) at halftime versus Oral Roberts.
- The Razorbacks out-scored ORU 57-36 in the second half to win 87-76

www.ArkansasRazorbacks.com

@RazorbackMBB
@EricPMusselman
@RazorbackMBBRec

@RazorbackMBB
@ericpmusselman

/RazorbackMBB

Arkansas SID: Mike Cawood • tmcawood@uark.edu • 479-236-2090

2020-21 STAT COMPARISON

90.7	Scoring Off.	74.0
60.1	Scoring Def.	55.8
+30.6	Scoring Margin	+18.2
.472	FG%	.440
.346	FG% Def.	.388
.348	3PT%	.353
10.1	3PT Made/Gm	7.5
.281	3PT% Def.	.250
.713	FT%	.611
+13.6	Reb. Margin	+0.1
17.3	Assists/Gm	14.6
1.49	A/TO Ratio	0.96
+2.7	TO Margin	+8.6
6.6	Blocks/Gm	2.4
8.3	Steals/Gm	11.0
15.1	Fouls/Gm	19.8

PRESEASON ALL-SEC 2ND TEAM (COACHES)

1 OF 2 IN THE NCAA WITH AT LEAST:
- 10+ 3'S MADE
- 15+ BLK SHOTS
- 8.0+ REB AVG

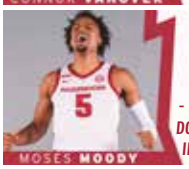

- TEAM'S LEADING SCORER AT 16.3 PPG
- ONLY HOG IN DOUBLE DIGITS IN ALL 7 GMS

MUSSELMAN PLAYERS IN THE NBA
Caleb Martin
Cody Martin
Jalen Harris
Isaiah Joe
Mason Jones

TV/RADIO ROSTER

0 • Justin **SMITH** M.S. - Operations Managment

1 • JD **NOTAE** Recreation and Sport Management

2 • Vance **JACKSON** Jr. M.Ed. - Adult & Lifelong Learning

3 • Desi **SILLS** Recreation and Sport Management

4 • Davonte "Devo" **DAVIS** Recreation and Sport Management

5 • Moses **MOODY** Undecided

10 • Jaylin **WILLIAMS** Recreation and Sport Management

11 • Jalen **TATE** M.Ed. - Adult & Lifelong Learning

12 • Khalen "KK" **ROBINSON** Recreation and Sport Management

13 • Emeka **OBUKWELU** Biology/Pre-Med

14 • Brandon **KIMBLE** M.S. - Operations Managment

20 • Kamani **JOHNSON** Communications

22 • Abayomi "Baybe" **IYIOLA** Business Accounting

23 • Connor **VANOVER** Communications

24 • Ethan **HENDERSON** Recreation and Sport Management

33 • Bryson **MOREHEAD** Engineering

ERIC **MUSSELMAN** Head Coach

David **PATRICK** Associate Head Coach

Clay **MOSER** Assistant Coach

Corey **WILLIAMS** Assistant Coach

Anthony **RUTA** Dir-Operations

Earl **BOYKINS** Dir.-S/A Devlop.

Hays **MYERS** Special Asst. to HC

Michael **MUSSELMAN** Dir.-Recruiting

Patrick **ACKERMAN** Recruiting Coord.

Riley **HALL** Video Coord.

NUMERICAL ROSTER

No.	Name	Pos.	Yr.	Ht.	Wt.	Hometown	Previous School
0	Justin Smith	F	Gr.Sr.	6-7	230	Buffalo Grove, Ill.	Indiana
1	JD Notae	G	R-Jr.	6-1	195	Covington, Ga.	Jacksonville
2	Vance Jackson Jr.	F	Gr.Sr.	6-9	238	Pasadena, Calif.	New Mexico
3	Desi Sills	G	Jr.	6-2	200	Jonesboro, Ark.	Jonesboro HS
4	Davonte "Devo" Davis	G	Fr.	6-3	180	Jacksonville, Ark.	Jacksonville HS
5	Moses Moody	G	Fr.	6-6	205	Little Rock, Ark.	Montverde Acad.
10	Jaylin Williams	F	Fr.	6-10	245	Fort Smith, Ark.	Northside HS
11	Jalen Tate	G	Gr.Sr.	6-6	175	Pickerington, Ohio	Northern Ky.
12	Khalen "KK" Robinson	G	Fr.	6-0	175	Little Rock, Ark.	Oak Hill Acad.
13	Emeka Obukwelu	F	Sr.	6-8	235	Plano, Texas	UT Tyler
14	Brandon Kimble	F	Gr.Sr.	6-7	180	Indianola, Miss.	Miss. Valley St.
20	Kamani Johnson	F	Jr.	6-7	215	Brooklyn, N.Y.	Little Rock
22	Abayomi "Baybe" Iyiola	F	R-Jr.	6-9	230	Atlanta, Ga.	Stetson
23	Connor Vanover	F	R-So.	7-3	247	Little Rock, Ark.	California
24	Ethan Henderson	F	Jr.	6-8	210	Little Rock, Ark.	Parkview HS
33	Bryson Morehead	F	Fr.	6-8	160	Katy, Texas	Obra D. Tompkins HS

COACHES/STAFF

Head Coach: ..... Eric Musselman (San Diego, 1987)
Associate Head Coach: ..... David Patrick (UL Lafeyette, 2000)
Assistant Coach: ..... Clay Moser (Wisconsin-La Crosse, 1987)
Assistant Coach: ..... Corey Williams (Oklahoma State, 2002)
Director of Operations: ..... Anthony Ruta (Arizona State, 2012)
Special Assistant to Head Coach: ..... Hays Myers (LSU, 2016)
Director of Student-Athlete Development: ..... Earl Boykins (Eastern Michigan, 1998)
Video Coordinator: ..... Riley Hall (Arkansas, 2016)
Director of Recruiting: ..... Michael Musselman (San Diego, 2018)
Recruiting Coordinator: ..... Patrick Ackerman (Detroit Mercy, 2016)
Head Strength Coach: ..... Dave Richardson (Louisiana-Monroe, 1989)
Graduate Assistants:

Tyson Batiste (Central Connecticut State, 2019) • Jeremiah Bonsu (Dayton, 2017) • Caleb Cline (South Dakota, 2020) • Alex Dellett (Arkansas, 2018) • Colin Donnelly (Michigan State, 2019) • Raheem Martin (Greensboro College, 2016) • Elijah Roth (Arizona, 2020)

Student Assistant: ..... Khalil Garland

PRONUNCIATION

#1 JD Notae ..... No-Tay
#3 Desi Sills ..... DEZ-ee
#12 Khalen Robinson ..... Kay-lin
#13 Emeka Obukwelu ..... Eh-MEH-kuh Oh-Boo-Quay-Lu
#22 Abayomi Iyiola ..... ah-Bah-YUM-ee EE-EE-oh-la
^ goes by "Baybe" ..... Bay-Bey
Anthony Ruta ..... ROO-tuh

ROSTER BY STATE

ARKANSAS (7)
Davonte Davis — Jacksonville
Ethan Henderson — Little Rock
Moses Moody — Little Rock
Khalen Robinson — Little Rock
Desi Sills — Jonesboro
Connor Vanover — Little Rock
Jaylin Williams — Fort Smith

CALIFORNIA (1)
Vance Jackson Jr. — Pasadena

GEORGIA (2)
Abayomi Iyiola — Atlanta
JD Notae — Covington

ILLINOIS (1)
Justin Smith — Buffalo Grove

MISSISSIPPI (1)
Brandon Kimble — Indianola

NEW YORK (1)
Kamani Johnson — Brooklyn

TEXAS (2)
Emeka Obukwelu — Plano
Bryson Morehead — Katy

OHIO (1)
Jalen Tate — Pickerington

ROSTER BY CLASS

GRADUATE SENIOR (4)
Vance Jackson Jr.
Brandon Kimble
Justin Smith
Jalen Tate

SENIOR (1)
Emeka Obukwelu

JUNIOR (4)
Abayomi Iyiola (Redshirt)
Ethan Henderson
Kamani Johnson
JD Notae (Redshirt)
Desi Sills

SOPHOMORE (1)
Connor Vanover (Redshirt)

FRESHMAN (5)
Davonte Davis
Moses Moody
Bryson Morehead
Khalen Robinson
Jaylin Williams-

ABOUT ARKANSAS

Location	Fayetteville, Ark.
Enrollment	27,559
Founded	1871
Colors	Cardinal (PMS 201) and White
Nickname	Razorbacks
Conference	Southeastern (SEC)
System Pres.	Dr. Donald R. Bobbitt (Arkansas, 1980)
Chancellor	Dr. Joseph E. Steinmetz (C. Michigan, 1977)
Vice Chancellor / AD	Hunter Yurachek (Guilford, 1990)
Faculty Representative	Gerald Jordan (Arkansas, 1970)
Arena (Capacity)	Bud Walton Arena (19,200)

HISTORY

First Year of Basketball	1923-24
Seasons	98th
Overall Conference Championships	24 (2 SEC, 22 SWC)
NCAA Tournament Record / App.	42-32 (.568) / 33
NIT Record / App.	6-5 / 4
SEC Tournament Record	28-27

MUSSELMAN COACHING HISTORY

COLLEGIATE	**6th Season**	**137-46**	**(7-4 Postseason)**
Nevada	4 years	110-34	7-4 Postseason
Arkansas	**2nd year**	**27-12**	**--**
PROFESSIONAL	**14 Seasons**	**503-291**	**(50-39 Postseason *)**
CBA	**7 years**	**270-122**	**(39-34 Postseason*)**
Rapid City	5 years	191-89	(27-25 Postseason *)
Florida	2 years	79-33	(12-9 Postseason *)
USBL	**2 years**	**53-3**	**(4-0 Postseason *)**
Florida	2 years	53-3	(4-0 Postseason *)
NBA	**3 years**	**108-138**	**--**
Golden State	2 years	75-89	--
Sacramento	1 year	33-49	--
D-League	**2 years**	**72-28**	**(7-5 Postseason *)**
Reno	1 year	34-16	(2-3 Postseason *)
Los Angeles	1 year	28-12	(5-2 Postseason *)
INTERNATIONAL	**3 Years**	**24-14**	**--**
Dominican	1 years	5-1	--
Venezuelan	2 years	19-13	--

• - Note, professional basketball does not include playoff results in W-L record

^ - Musselman's pro record including playoffs is 553-330

MISCELLANEOUS MEASURABLES

(AS OF JUNE 2020)

NAME	WINGSPAN	REACH	MAX VERT
Devo Davis	6-7.5"	8' 5"	34"
Ethan Henderson	6' 11.5"	8' 8"	44"
Abayomi Iyiola	6' 11.5"	8' 10.5"	28.5"
Vance Jackson	6' 11"	8' 9"	29.5"
Moses Moody	7' 1"	8' 8.5"	30"
JD Notae	6' 6"	8' 2"	39"
KK Robinson	6' 6"	8' 0"	37"
Desi Sills	6-6.5"	8' 1.5"	37.5"
Justin Smith	6' 8.5"	8' 6"	44"
Jalen Tate	6' 6"	8' 6.5"	35"
Connor Vanover	7' 5"	9' 8"	25.5"
Jaylin Williams	7' 1.5"	8' 11"	32"

^ It marked the first time Arkansas won a game when trailing by double-digits at halftime since it trailed UT Arlington by 11 on Nov. 18, 2016, and won by four.

^ Arkansas scored at least 50 points in a half for the fourth time this season and scored at least 50 in the second half for the second straight game.

- 61 in 1st half vs MVSU • 81 in 2nd half vs MVSU •59 in 2nd half vs UCA

1K Club

- Jalen Tate and JD Notae became the second and third Razorbacks, respectively, to scored their 1,000th career point this season.
- Both Tate and Notae scored their 1,000th career point versus UCA and Vance Jackson Jr., accomplished the feat in the season opener.
  ^ Tate scored his 1,000th career point at 14:57 (1st).
  ^ Notae scored his 1,000th career point at 5:09 (2nd).
- Last time two Razorbacks scored their 1,000th career point in the same game was Jaylen Barford and Daryl Macon on Feb. 27, 2018 in a 91-82 win over #14 Auburn.
- Last year, Arkansas also had three players score their 1,000th point during the season – Jeantal Cylla, Mason Jones and Jimmy Whitt Jr.
- **BY THE WAY.** Not only did Notae (22 pts) and Tate (17 pts) lead the team in scoring ... they combined for 17 assists – including a career-high 11 by Tate – and just ONE turnover (zero by Tate).
- **Arkansas and Richmond are the only two schools in the nation to currently have at least three active players with at least 1,000 points.**

Balancing Act

- **Arkansas has five players averaging double digits** – Moses Moody (16.3), Justin Smith (13.7), JD Notae (13.6), Desi Sills (12.3) and Jalen Tate (10.1).
- **IN SEVEN GAMES, ARKANSAS HAS HAD A FIVE DIFFERENT PLAYERS LEAD THE TEAM IN SCORING**.
  ^ Moses Moody and Justin Smith are the only Razorbacks to lead the team in scoring twice this season.

GAME	LEADING SCORER
^ Mississippi Valley	Connor Vanover (23)
^ North Texas	**Justin Smith (18)**
^ UT Arlington	**Moses Moody** (24)
^ Lipscomb	**Moss Moody** (18)
^ Southern	Davonte Davis (14)
^ Central Arkansas	JD Notae (22)
^ Oral Roberts	**Justin Smith (22)**

Making Runs; Hogs Survive Game 3 Drought

• Mississippi Valley St	1st Half	**28-0 run (held MVSU scoreless for 7:25)**
	2nd Half	Delta Devils were **scoreless for the first 2:57** of the second half
• North Texas	1st Half	Broke 19-19 tie with a **10-0 run**
	2nd Half	**Held the Mean Green scoreless the first 4:55**
• UT Arlington	1st Half	Up 6 with 4:09 left, **used a 9-2 run** to lead by double-digits the rest of the way
	2nd Half	Used a **13-0 run (holding UTA scoreless for 4:38)** to lead by 21 with 13:05 left
		^ The 21-point cushion was critical as the Razorbacks only made two field goals – both by Jalen Tate – over a 10-minute span from 10:39 to 0:39. (Moody added five free throws). However, the Mavericks could not make up any ground as the teams each scored just 11 points over the 10 minutes.
• Lipscomb	1st Half	**Opened with an 8-0 run** and ultimately raced out to a 20-2 lead
		^ Also, held Lipscomb without a field goal (and just one FT) over 5:30 to go up 35-14
	2nd Half	**Opened with an 10-0 run over the first 3:09** to lead 56-24
• Southern	1st Half	Used a **17-0 run, holding the Jaguars scoreless for 6:30** to take a 40-13 lead
	2nd Half	Closed the game with **10-0 run over the final 3:37**
• Central Arkansas	1st Half	**Down 10, used a 26-6 run over 3:26** (runs of 12-0 and 10-0 during span) to go up 10
	2nd Half	**Up 6 w/ 9:35 left, went on 21-4 run** to go up 23, Overall, ended the game on a 34-15 run
• Oral Roberts	1st Half	**Scored the 1st six points of the game**
	2nd Half	Down 12 to start the 2nd half**, went on 19-6 run** (including a 10-0 run) to go up 1
		With game tied at 62-62 with 7:44 left, went on a **6-0 run** and led the rest of the way

Another Tough Non-Con

- Arkansas once again is playing a challenging non-conference schedule

- North Texas	C-USA Preseason #2	2019-20 C-USA Regular-Season Champion
- Lipscomb	A-Sun Preseason #1	2019-20 A-Sun Regular-Season Champion
- Southern	SWAC Preseason #2	2019-20 SWAC Regular-Season Runner-Up
- Oral Roberts	Summit Preseason #2	
- Abilene Christian	Southland Preseason #2	2019-20 Southland Regular-Season Runner-Up
- Tulsa (Postponed)	AAC Preseason #6	2019-20 CAA Regular-Season Champion (picked #10 in preseason)

LAST YEAR...

- Arkansas was 1-of-4 SEC teams and 1-of-10 teams nationally who have played two or fewer games against teams ranked above 200 in the NET.
- **Arkansas' schedule was 40th on the NCAA Toughest Schedule Report** – as opponents' winning percentage was .589 (617-431).
- Here is a quick recap of Arkansas' 2019-20 non-conference season:
  ^ The NCAA NET had Arkansas' non-conference Strength of Schedule at 12th - 2nd-best in the SEC (LSU is 8).
  ^ The NCAA NET had Arkansas' overall Strength of Schedule at 25th.
  ^ WarrenNolan.com had Arkansas' non-conference RPI as 4th and non-conference SOS is 11th.

2020-21 MISCELLANEOUS STATS

DOUBLE-FIGURE SCORING GAMES

Player	16-17	17-18	18-19	19-20	20-21	Career
Davis	NA	NA	NA	NA	1	1
Henderson	NA	NA	-	1	--	1
Iyiola	NA	18	15	NA	--	33
Jackson	14	NA	23	14	2	53
Moody	NA	NA	NA	NA	7	7
Notae	NA	23	24	NA	6	53
Robinson	NA	NA	NA	NA	1	1
Sills	NA	NA	5	17	5	27
Smith	NA	8	13	14	6	41
Tate	2*	3	25	16	4	50
Vanover	NA	NA	9	NA	2	11
Williams	NA	NA	NA	NA	--	--

20+ POINT SCORING GAMES

Player	16-17	17-18	18-19	19-20	20-21	Career
Iyiola	NA	1	2	MA	--	3
Jackson	0	NA	4	4	--	8
Moody	NA	NA	NA	NA	1	1
Notae	NA	7	8	NA	1	16
Sills	NA	NA	0	3	--	3
Smith	NA	1	1	2	1	5
Tate	0*	0	2	4	--	6
Vanover	NA	NA	1	NA	1	2

30+/40+ POINT SCORING GAMES

Player	16-17	17-18	18-19	19-20	20-21	Career
Jackson	0/0	NA	1/0	0/0	--	1/0
Notae	NA	1/0	0/1	NA	--	1/1
Tate	0*	0	1/0	1/0	--	2/0

3+ THREE-POINTERS IN A GAME

Player	16-17	17-18	18-19	19-20	20-21	Career
Jackson	6	NA	10	9	1	26
Moody	NA	NA	NA	NA	1	1
Notae	NA	7	11	NA	1	19
Robinson	NA	NA	NA	NA	1	1
Sills	NA	NA	4	7	1	12
Smith	NA	0	1	0	--	1
Tate	0*	0	1	0	1	2
Vanover	NA	NA	1	NA	1	2

5+ THREE-POINTERS IN A GAME

Player	16-17	17-18	18-19	19-20	20-21	Career
Notae	NA	2	4	NA	--	6
Jackson	1	NA	0	2	--	3
Sills	NA	NA	0	1	--	1
Vanover	NA	NA	1	NA	--	1

DOUBLE FIGURE REBOUNDING GAMES

Player	16-17	17-18	18-19	19-20	20-21	Career
Iyiola	NA	4	10	NA	--	14
Jackson	0	NA	5	3	--	8
Notae	NA	2	3	NA	--	5
Sills	NA	NA	0	0	1	1
Smith	NA	1	2	1	1	5
Tate	0*	0	1	1	--	2
Vanover	NA	NA	0	NA	2	2
Williams	NA	NA	NA	NA	1	1

DOUBLE FIGURE ASSISTS GAMES

Player	16-17	17-18	18-19	19-20	20-21	Career
Notae	NA	0	1	NA	--	1
Tate	0*	0	1	0	1	2

DOUBLE-DOUBLES

Player	16-17	17-18	18-19	19-20	20-21	Career
Iyiola	NA	4	8	NA	--	12
Jackson	0	NA	5	3	--	8
Notae	NA	2	3	NA	--	5
Sills	NA	NA	0	0	1	1
Smith	NA	1	2	1	--	4
Tate	0*	0	1	1	1	3

TRIPLE-DOUBLES

Player	16-17	17-18	18-19	19-20	20-21	Career
Notae	NA	0	1	NA	--	1

5+ ASSIST GAMES

Player	16-17	17-18	18-19	19-20	20-21	Career
Jackson	1	NA	5	0	--	6
Notae	NA	2	9	NA	2	13
Sills	NA	NA	4	0	1	5
Tate	0*	4	11	7	1	22

3+ STEALS IN A GAME

Player	16-17	17-18	18-19	19-20	20-21	Career
Iyiola	NA	0	2	NA	--	2
Moody	NA	NA	NA	NA	2	2
Notae	NA	11	8	NA	1	20
Sills	NA	NA	1	1	3	5
Smith	NA	0	1	5	2	8
Tate	0*	6	1	4	--	11
Vanover	NA	NA	0	NA	1	1

3+ BLOCKS IN A GAME

Player	16-17	17-18	18-19	19-20	20-21	Career
Iyiola	NA	2	5	NA	--	7
Notae	NA	1	2	NA	1	4
Smith	NA	0	2	0	--	2
Tate	0*	2	1	0	--	3
Vanover	NA	NA	5	NA	4	9

EQUALITY.

- A group of Razorback student-athlete leaders launched an initiative in September to foster and work toward equality for all members of the Razorback family. The program and its mission were developed out of ongoing discussions by various student-athletes on a number of important topics impacting society.
- **The initiative is committed to helping ensure that every individual, regardless of race, gender, religious beliefs or sexual orientation has an equal opportunity to make the most of their lives and talents.**
- As part of the initiative, student-athletes on Razorback teams will wear an Equality patch on their uniforms and the word Equality will be included on numerous competition fields. In addition, public service announcements on the importance of equality will play at Razorback sporting events.
- The initiative was brought forward by the Razorback Athletics African-American Student-Athlete Leadership Council – **including freshman guard MOSES MOODY** – as part of continuing diversity and inclusion efforts as part of the department's **Hogs UNITED** program.

Impressive Rebound ... Of 350 NCAA DI Schools

	LAST YEAR		THIS YEAR	
• Arkansas ranked	**342nd** in rebound margin	-6.8	**10th in rebound margin**	**+13.6**
	332nd in rebounds per game	31.53	**5th in rebounds per game**	**47.7**
	325th in offensive rebounds	7.5	**17th in offensive rebounds**	**14.7**
	288th in defensive rebounds	24.03	**8th in defensive rebounds**	**33.0**

- Arkansas' seven games this year have produced 6 of the top 8 rebounding efforts in the Musselman era
  1T. 58 vs MVSU **AND** vs ORU - **3.** 54 vs Lipscomb - **4.** 46 vs Southern - **6.** 43 vs UTA - **8.** 40 vs North Texas
- Arkansas' seven games this year have produced 5 of the top 6 offensive rebounding efforts in Musselman era
  1. 24 vs ORU - **2.** 20 vs MVSU - **3.** 17 vs UTA - **5.** 13 vs Southern - **6.** 12 vs North Texas
- Arkansas' seven games this year have produced 3 of the top 5 defensive rebounding efforts in Musselman era
  1. 44 vs Lipscomb - **2.** 38 vs MVSU - **5.** 34 vs ORU - **6.** 33 vs Southern

OTHER REBOUND NOTES

- Arkansas had 58 rebounds versus both Oral Roberts and Mississippi Valley – the most by Arkansas under Musselman and 3rd-most by a Musselman-coached college team.
- Arkansas had 44 defensive rebounds versus Lipscomb - **THE MOST by a Musselman-coached college team**
- Arkansas' 24 offensive rebounds versus Oral Roberts are the most by Arkansas under Musselman and the second-most by a Musselman-coached college team.
- Connor Vanover ranks 2nd in the SEC in defensive rebounds (7.0) and 8th in overall rebound average (8.1).
- Justin Smith ranks 19th in the NCAA/ 2nd in the SEC in offensive rebounds (3.86).

ONE NEGATIVE

- For the only time this season, Arkansas was out-rebounded by Central Arkansas, 37-35.
  ^ It also marked the first time Arkansas did not grab at least 10 offensive rebounds. **HOWEVER**, fewer rebounds were available as Arkansas did shoot .526 from the field (40-76) – its second-best shooting percentage of the year.

Slow Starts Versus UCA and ORU; Razorback Respond

- The final score – a 25-point, 100-75 victory – versus Central Arkansas was not completely indicative of the game.
  ^ UCA led the first 11 minutes of the game, including a 10-point Bear lead (22-12) at 11:35.
- A further look shows UCA jumped out to a hot start and Arkansas struggled early before kicking it into high gear.

^ Through the first 11:30 of the first half:	UCA shot 10-of-15 (67%)	Arkansas was 5-of-13 (39%)
^ The final 11:14 of the 1st half	UCA shot just 5-of-17 (29%)	Arkansas was 12-of-25 (48%)
^ **2nd Half:** ARK 60.5 FG% • 19 rebs • 14 assists	UCA: 38.2 FG% • 17 rebs • 6 assists	

- Arkansas also managed an 11-point, 87-76 win over Oral Roberts last time out, but it once again was not indicative of the game overall.

^ ORU led by 12 on four occasions in the first half.	ORU: 40 FG% • 3 TO	ARK: 30 FG% • 9 TO
^ ORU led by 12 to start 2nd half and game was tied with 8:13 left	ORU: 37.9 FG% • 10 TO	ARK: 54.1 FG% • 6 TO
^ BIGGEST DIFFERENCE:	**1st Half: ARK 4-7 FT**	**2nd Half: 15-20 FT**

Smith Next for 1,000

- Although Arkansas' roster has a lot of new faces, the roster brings a lot of experience to the 2020-21 seasons.
- Vance Jackson Jr., drained four 3-pointers during a 28-0 run in the first half of the season opener. With is fourth triple, Jackson eclipsed the 1,000-point plateau. He also grabbed his 500th career rebound in the game.
- Jalen Tate scored his 1,000th career point versus Central Arkansas and dished out his 300th career assist versus Lipscomb. He need 28 rebounds for 400 rebounds.
- JD Notae scored his 1,000th career point in just his 66th career game.
- Up next is Justin Smith. The graduate transfer only needs 83 points for 1,000 and 31 rebounds for 500.

PLAYER	CAREER PTS	TO REACH
VANCE JACKSON JR	1,029	Scored 1,000th career pt vs MVSU
JALEN TATE	1,021	Scored 1,000th career pt vs UCA
JD NOTAE	1,024	Scored 1,000th career pt vs UCA
JUSTIN SMITH	917	105 pts to 1K

NEEDS 28 REBOUNDS FOR 400

NEEDS 83 PTS FOR 1,000 & 31 REBS FOR 500

Effort. Energy. Enthusiasm.

#5 Recruiting Class; 3 Top Grad Transfers

- Arkansas' 2020 recruiting class was a consensus top 10 haul. The group included four, four-stars and all are Arkansas natives.
- The ranking did not include three of the top 20 graduate transfers and two players among the nation's top 50 sit-out transfers.

THE FOLLOWING IS A BREAKDOWN:

• 2020 RECRUITING CLASS

- 5th ESPN 8th 247Sports 11th Rivals

• Recruits		ESPN	247 Comp	247	Rivals
Moses Moody	★★★★	45th	45th	**40th**	56th
POSITION		*10th SG*	*9th SG*	***8th SG***	*12th SF*
KK Robinson	★★★★	82nd	61st	**39th**	65th
POSITION		*19th PG*	*11th PG*	***8th PG***	*14th PG*
Devo Davis	★★★★	**89th**	113th	153rd	129th
POSITION		*19th SG*	***15th CG***	*20th SG*	*27th SG*
Jaylin Williams	★★★★	94th	80th	93rd	**59th**
POSITION		*15th C*	*15th C*	*13th C*	***10th C***

NATION'S #5 RECRUITING CLASS
Moses Moody • KK Robsinson • Jaylin Williams • Devo Davis

• GRADUATE TRANSFERS

Jalen Tate	**#5 (NBC Sports)**	#8 (247Sports)	#10 (CBS **AND** Stadium)	#15 (ESPN)
Vance Jackson Jr.	**#8 (CBS)**	#18 (Stadium)	#32 (ESPN)	
Justin Smith	**#11 (Stadium)**	#22 (ESPN)		

• SIT-OUT TRANSFERS

JD Notae	**#29 (ESPN)**
Connor Vanover	**#44 (ESPN)**

Moody Honored Dec. 7

- Arkansas guard Moses Moody was named the **SEC Freshman of the Week** and **College Sports Madness SEC Player of the Week**.
- Moody averaged 21 points, 8.5 rebounds and two assists in wins over UT Arlington and Lipscomb. He made 70 percent of his shots from the field (14-of-20) - including 4-of-6 from 3-point range - while going 10-of-13 at the free throw line.
- The Little Rock product had game highs with 24 points and nine rebounds versus UTA to become the first Razorback freshman since Booby Portis in 2014 to have at least 24 and nine in a game. He followed that with an 18-point, eight-rebound performance versus Lipscomb. Moody made 7-of-his-8 shots, including 2-of-3 from 3-point range, while adding three assists in just 24 minutes played.
- Moody is the only Razorback to score in double figures in all seven games this season.
- **Moody is 1 of 4 players in the SEC to average at least 15.0 points and 5.0 rebounds to date this season.**

16 and 6

- Connor Vanover had to sit-out last year due to NCAA transfer rules. However, he has showed no signs of rust in his first games in a Razorback jersey.

GAME 1

^ Vanover led all scorers with 23 points – one shy of his career high – and he tied a then career-high with eight rebounds. He made 4-of-5 from 3-point range and added three blocked shots.
^ The 23 points tied for the third-best production by a Razorback in his debut since in 1980.

GAME 2

^ Only scored six points, but grabbed a career-high 16 rebounds and tied a career-high with six blocked shots.
^ Only Razorback on record to have at as many as 16 rebounds and six blocked shots in a game.
^ **First player in the SEC to have 16 rebounds and 6 blocks since Kentucky's Anthony Davis** did so in the 2012 national championship game. Ironically, Davis also only scored six points in that game.

GAMES 4 - 6

^ Only scored a combined 18 points (making four 3-pointers), but grabbed at least nine rebounds in each game – including 10 versus UCA – and was a force defensively, getting a combined nine blocked shots. He **added a career-high three steals** versus Southern.

J Tate the Great ... Or At Least Really Good

- Jalen Tate has been exactly what was expected of him ... a long, lock-down defender that is a strong rebounder and pass-first point guard that can score. In other works a stat sheet stuffer.

^ After scoring a season-high 17 versus UCA, he averages 10.1 points.
^ After a career-high 11 assists versus UCA, he has a team-best 32 assists to rank second in the SEC.
^ After just one turnover versus UCA, he ranks fourth in the SEC in assist-turnover ratio (2.13).
^ Has at least four rebounds in six of seven games, including six versus UTA and Oral Roberts.
^ Is 7-of-16 (.438) from 3PT. Tate only made 8-of-44 in 2019-20 and just 6-of-28 in 2017-18. (Note: he did make 24-of-59 in 2018-19.)
^ Locked down reigning C-USA Player of the Year – North Texas' Javion Hamlet –to just 1-of-4 shooting and five points.
^ Held ORU leading scorer Max Abmas (entered 20.7 ppg and 3.7 3's /gm) to just 11 pts on 4-11 shooting (1-6 from 3PT)

Sills Named Preseason All-SEC

- Arkansas junior guard Desi Sills was voted preseason All-SEC second team by the league's coaches.
- The Jonesboro product is one of three Razorbacks to play all 66 Arkansas games over the last two seasons (along with former Hogs Adrio Bailey and Jalen Harris). Sills showed great improvement from his freshman to his sophomore season as nearly all his numbers virtually doubled including his scoring (5.3 avg. to 10.6 avg.), his minutes (from 16.9 avg. to 31.2 avg.), 3-pointers made (29 to 47) and rebounds (1.3 avg. to 3.0 avg.).
- While Sills started 24 of 32 games last season, he came on strong over the final 14 games, six coming as a back-up to give much-needed firepower off the bench for the Razorbacks. He shot 32.9 percent from 3-pt for the season including a team-best 45.6 percent (31-of-68) from long range over the last 14 games. In coming off the bench the last six games,

2020-21 MISCELLANEOUS STATS

RECORD BREAKDOWN	
At Home	7-0
On The Road	0-0
Neutral	0-0
White Uniforms	3-0
White '94 Throwback Uniforms	4-0
White "Hog" Uniforms	0-0
Cardinal Uniforms	0-0
Anthracite Uniforms	0-0

GENERAL	
When Arkansas controls the tip	6-0
When opponent controls the tip	1-0
When Arkansas scores first	6-0
When opponent scores first	1-0

LEADS AND DEFICITS	
Leading at the half	**6-0**
home: 6-0 | road: 0-0 | neutral 1-0	
Tied at the half	**0-0**
home: 0-0 | road: 0-0 | neutral 0-0	
Trailing at the half	**1-0**
home: 1-0 | road: 0-0 | neutral: 0-0	
Games decided by 5 points or fewer	0-0
Games decided by 10 points or fewer	0-0
With 5:00 left	Leading: 7-0 | Trailing: 0-0 | Tied: 0-0
With 2:00 left	Leading: 7-0 | Trailing: 0-0 | Tied: 0-0
Overtime games	0-0

OFFENSE	
Scoring less than 70 points	1-0
Scoring 70-79 points	2-0
Scoring 80-89 points	2-0
Scoring 90-99 points	0-0
Scoring 100+ points	2-0
2 Players Or Less in Double Figures	0-0
3 Players in Double Figures	1-0
4 Players in Double Figures	3-0
5-7 Players in Double Figures	2-0
8 Players in Double Figures	1-0
1 Player Scores 20+ Points	4-0
2+ Players Score 20+ Points	0-0
When shooting at least 50 percent FG	3-0
When shooting at least 33 percent 3FG	4-0

REBOUNDING/TURNOVERS	
When out-rebounding opponent	6-0
When out-rebounded	1-0
When rebounds are even	0-0
When grabbing 10+ offensive reb	6-0
When forcing 15+ turnovers	3-0
When committing less than 15 turnovers	5-0

BY MONTH	
In November	2-0
In December	5-0
In January	0-0
In February	0-0
In March	0-0

LED HIS TEAM IN SCORING

Player	16-17	17-18	18-19	19-20	20-21	Career
Davis	NA	NA	NA	NA	1	1
Iyiola	NA	3	7	NA	--	10
Jackson	2	NA	7	4	--	13
Moody	NA	NA	NA	NA	2	2
Notae	NA	15	16	NA	1	32
Tate	0	0	7	5	--	12
Sills	NA	NA	1	1	--	2
Smith	NA	1	1	3	2	7
Vanover	NA	NA	1	NA	1	2

LED HIS TEAM IN REBOUNDING (includes ties)

Player	16-17	17-18	18-19	19-20	20-21	Career
Henderson	NA	NA	0	2	--	2
Iyiola	NA	16	22	NA	--	38
Jackson	1	NA	13	7	--	2
Kimble	NA	NA	NA	8	--	8
Moody	NA	NA	NA	NA	1	1
Notae	NA	3	13	NA	--	16
Sills	NA	NA	0	2	--	2
Smith	NA	1	5	3	2	11
Tate	0	0	2	4	--	6
Vanover	NA	NA	3	NA	4	7
Williams	NA	NA	NA	NA	1	1

Sills poured in a then career-high 17 points in a win over Missouri, a career-high 21 points at Georgia and 20 points in the SEC tournament win versus Vanderbilt.

Sills Starts Hot; Improves Other Parts of His Game

- Sills is averaging 12.3 points but his average was hurt a little as he only scored a combined nine points in blowouts versus UTA and Lipscomb as Coach Musselman wanted to see his new and younger guys get floor experience.
- **Sills leads the team and SEC in steals (13).**
- Sills was mostly relied upon as a spot-up 3-point shooter or a fast-break, get-to-the-rim type player in his first two years. However, he has worked hard to round out his game.
  ^ He is shooting 54.2% from the field and 39.1% from 3PT.
  ^ Recorded his first career double-double with 16 pts and 10 rebounds versus ORU.
  ^ After a five turnover game versus North Texas, Sills only has four turnovers with 15 assists over the last five games including five versus Southern and four versus UCA.

School-Record 11 New Scholarship Players

- Arkansas has rebuilt its roster for the 2020-21 season.
- Arkansas will have a school-record 11 new players on scholarship (four graduate transfers, three players on last year's roster that sat out and four freshmen) and 11 total.
- The previous record for most new players in one season was nine on scholarship, 10 total, in the 1995-96 season.

Joe and Jones Get NBA Calls

- Isaiah Joe and Mason Jones both got calls from NBA teams on Nov. 18.
- Joe was selected by the Philadelphia 76ers in the second round (49th overall pick) in the 2020 NBA Draft.
  ^ Joe is the 39th Razorback to be drafted in the NBA and the 20th within the first two rounds.
- Jones, named All-America honorable mention and SEC co-Player of the Year by the Associated Press this past season, signed a two-way contract as a free agent with the Houston Rockets.
  ^ Jones was also tabbed consensus first team All-SEC (including unanimous by the media), both USBWA and NABC All-District, and a finalist for the Jerry West Award, presented to the nation's top shooting guard.

Razorbacks Face Cowboys in SEC/Big 12 Challenge Game

- For the third time in seven seasons, Arkansas will face Oklahoma State in the annual SEC/Big 12 Challenge, the Southeastern Conference announced. The contest is set for Jan. 30, 2021, and will be played in Stillwater, Okla.
- This will be the eighth year of the SEC/Big 12 Challenge and it will feature 10 games between two premier college basketball conferences.
- In 2020, the two conferences shared the Challenge title with both leagues earning five wins, including Arkansas' 78-67 victory over TCU. Over the last four years of the Challenge, both conferences have won 20 games.
- **ARKANSAS IS PLAYING ITS 7TH CONSECUTIVE CHALLENGE.**

- 12/04/14	at	#20 Iowa State		L	77	95
- 01/30/16		Texas Tech	(ot)	W	75	68
- 01/28/17	at	Oklahoma State		L	71	99
- 01/27/18		Oklahoma State		W	66	65
- 01/26/19	at	#13 Texas Tech		L	64	67
- 01/25/20		TCU		W	78	67

3-Ball Streak Continues

- On Feb. 9, 2019, Mason Jones made a 3-pointer at 18:43 of the first half at South Carolina to mark the 1,000th-straight game Arkansas made at least one triple.
- Arkansas fans were getting nervous the streak might end versus Texas Southern in 2019-20. The Razorbacks were 0-of-13 from distance in the first half. However, Isaiah Joe opened the second half with a triple and would make six in the period en route to 29 second-half points - 33 total.
- Arkansas ranks fourth on the NCAA active list of teams that have made at least one 3-pointer.

1. UNLV	1,107 consecutive games (thru 12/9, next 12/31)
2. Duke	1,095 consecutive games (thru 12/16, next 12/29)
3. ARKANSAS	**1,050 CONSECUTIVE GAMES (THRU 12/20)**
4. Western Kentucky	1,048 consecutive games (thru 12/19, next 12/22)

- UNLV and Princeton (959 straight games) have made a 3-pointer in every game since the NCAA adopted the rule in 1986-87. Kentucky and Vanderbilt are the only other teams to make a 3-pointer in over 1,000 straight games.
  ^ The Wildcats' streak ended March 2018 at 1,047 games (0-for-6 vs. Davidson in NCAA first round).
  ^ The Commodores' streak ended Jan. 15, 2020 at 1,080 games (0-for-25 vs. Tennessee).
- **The last game Arkansas did not make a 3-pointer was when the Razorbacks went 0-for-2 at Texas on Jan. 07, 1989.**

NEW HOG

#20 KAMANI JOHNSON
6-7, 215, forward
Brooklyn, N.Y. / Arkansas-Little Rock

- **Signed Oct. 26 ... Joined the program on December 19, eligible to practice immediately and will become game eligible for the 2021-22 season.**
- A third team All-Sun Belt pick in 2020 as he more than doubled his point output – going from 5.1 ppg as a freshman to 11.0 ppg as a sophomore – and his rebounding improved from 4.8 per game to 6.7 per game, respectively. Also, his assists total went from 37 to 68 from his first year to his second while his free throw percentage improved from 50.8% to 72.7%.
- Led the Sun Belt and ranked 26th nationally in free throw attempts in 2019-20 and ranked 49th in the NCAA in free throws made (144). Overall, he played in 58 games with 43 starts in two seasons with the Trojans, scoring 479 points, grabbing 337 rebounds and dishing out 105 assists.
- **As a Sophomore at UALR:** Named hird team All-Sun Belt selection ... Two-time Sun Belt Conference Player of the Week (Jan. 6 and Feb. 4) ... Played in all 31 games with 28 starts for the Trojans, averaging 11.0 points, 6.7 rebounds and 2.2 assists per game ... Tied for fifth in the Sun Belt in rebounds per game and was second in offensive rebounds per game (3.0) ... His 144 free throws made ranked sixth in program history for a single season ... In the NCAA, ranked 26th in free throw attempts with a Sun Belt-best 198 and ranked 49th in free throws made (144) ... Had five double-doubles
- **As a Sophomore at UALR:** Played in 27 games with 15 starts as a true freshman ... Averaged 5.1 points and 4.8 rebounds in 19.2 minutes per game.
- **High School/Personal:** Spent two years at Montverde Academy in Florida, leading the Cougars to a state championship ... Played his senior season at Holy Spirit Prep School in Atlanta, averaging 17 points, nine rebounds, three assists and 1.5 blocks ... He is the younger brother of former Kentucky center Dakari Johnson.

FUTURE HOGS

CHANCE MOORE
6-5, 195, G
Brookhaven, Ga. / McEachern HS

• ESPN	4 star	44 national / 9 small forward / 3 in Ga.
• 247 Sports Composite	4 star	85 national / 21 shooting guard / 5 in Ga.

- Participated in the Coach Wootten's Top 150 Showcase in October 2020 ... Transferred to McEachern mid-year as a junior and helped the squad reach the Georgia 7A semifinals ... Averaged 21.7 points and 5.8 rebounds.
- Came to McEachern from Holy Innocents Episcopal HS in Atlanta and Chamblee HS prior to that ... As a sophomore at Holy Innocents, named first team Class A Private All-State by HoopSeen.com and second team by the Atlanta Journal Constitution ... Was the Region 5-A North Player of the Year ... Tabbed the Class A Private Sophomore of the Year by HoopSeen.com ... Averaged 20.2 points and 7.0 rebounds.

AKOL MAWEIN
6-9, 205, F
Sydney, Australia / Southwest Christian (Ark.) Acad. / Navarro College

- Name is pronounced "ah-Cole ma-Ween."
- 247Sports rates him the best JuCo power forward in the nation and the fourth-best overall prospect in the country ... Ranked the fourth-best Juco recruit in the nation by jucorecruiting.com ... Averaged 13.5 points and 5.0 rebounds as a freshman at Navarro ... Made 21-of-64 3-pointers ... Tallied two double-doubles while scoring 20-plus points in six of his last 14 games including a season-high 31 points versus Paniola.
- Attended Southwest Christian Academy in Little Rock as a junior and senior ... Originally committed to play at UC Riverside under then head coach David Patrick, the current Arkansas associate head coach ... Also played for the Woodz Elite program on the Nike EYBL circuit ... Named to the 2019 USA TODAY ALL-USA Arkansas Boys Basketball second team (along with first team pick Davonte Davis).
- Born in Sudan before moving to Egypt and then to Australia ... Came to the United States to play high school basketball.

#PR HOGS

39 NBA Draft Selections	**16** All-Star Game Appearances	**14** All-Defensive Team Honors

CURRENT HOGS IN THE NBA

PATRICK BEVERLEY (Clippers)
- 9th Year in NBA
- 3x NBA All-Defensive Team
- 2009 - 2nd RD/42nd overall

DANIEL GAFFORD (Chicago Bulls)
- 2nd Year in NBA
- 2019 - 2nd RD/38th overall

ISAIAH JOE (76ers)
- 1st Year in NBA
- 2020 - 2nd RD/49th overall

MASON JONES (Rockets)
- 1st Year in NBA
- 2020 - Free Agent
- Two-Way Contract

BOBBY PORTIS (Bucks)
- 6th Year in NBA
- 2015 - 1st RD/22nd overall

12 First Round Draft Picks	**7** All-NBA Selections	**3** NBA Champions

BELGIUM	
• **Jabril Durham**	Belfius Mons-Hainaut
CANADA	
• **Olu Famutimi**	Guelph
• **Marvell Waithe**	Windsor Express
CHINA	
• **Sonny Weems**	Guangdong Southern
CZECH REPUBLIC	
• **Delvon Johnson**	Svitavy
EGYPT	
• **Jaylen Barford**	Al Ettehad
FRANCE	
• **Dustin Thomas**	BC Souffelweyersheim
GREECE	
• **Dusty Hannahs**	Kolossos HH
HUNGARY	
• **Adrio Bailey**	OSE Lions
ISRAEL	
• **Coty Clarke**	Bnei Hertzeliya
• **Rashad Madden**	Netanya
ITALY	
• **Marshawn Powell**	Trapani
• **Charles Thomas**	Scafati
LEBANON	
• **Darian Townes**	Al Riyadi
LUXEMBOURG	
• **Michael Jones**	Larochette B
MEXICO	
• **B.J. Young**	Libertadores de Queretaro
SPAIN	
• **Moses Kingsley**	Bilbao
TURKEY	
• **Daryl Macon**	Galatasaray

2020-21 SEC STANDINGS

THROUGH SUNDAY - DEC 20, 2020

	SEC	PCT.	HOME	AWAY	OVERALL	PCT.	HOME	ROAD	NEUTRAL	STRK
ARKANSAS	-	-	-	-	7-0	1.000	7-0	0-0	0-0	W8
GEORGIA	-	-	-	-	6-0	1.000	6-0	0-0	0-0	W7
MISSOURI	-	-	-	-	5-0	1.000	3-0	1-0	1-0	W5
TENNESSEE	-	-	-	-	4-0	1.000	4-0	0-0	0-0	W4
LSU	-	-	-	-	4-1	.800	3-0	0-1	1-0	W3
OLE MISS	-	-	-	-	4-1	.800	3-0	1-1	0-0	L1
TEXAS A&M	-	-	-	-	4-1	.800	4-0	0-0	0-1	W1
FLORIDA	-	-	-	-	3-1	.750	1-0	0-1	2-0	L1
VANDERBILT	-	-	-	-	3-1	.750	3-1	0-0	0-0	W1
AUBURN	-	-	-	-	5-2	.714	3-0	0-1	2-1	W4
ALABAMA	-	-	-	-	4-3	.571	2-1	0-0	2-2	L1
MISSISSIPPI STATE	-	-	-	-	4-3	.571	4-0	0-0	0-3	W1
SOUTH CAROLINA	-	-	-	-	1-2	.333	0-0	0-1	1-1	L1
KENTUCKY	-	-	-	-	1-5	.167	1-2	0-0	0-3	L5

AP (Dec. 21)

1	Gonzaga (61)	4-0	1,597
2	Baylor (3)	5-0	1,538
3	Kansas	7-1	1,426
4	Iowa	6-1	1,365
5	Villanova	7-1	1,304
6	Houston	5-0	1,272
7	West Virginia	7-1	1,225
8	**TENNESSEE**	**4-0**	**1,109**
9	Wisconsin	6-1	1,051
10	Texas	7-1	1,035
11	Rutgers	6-0	878
12	Michigan State	6-1	839
13	Creighton	6-2	773
14	**MISSOURI**	**5-0**	**768**
15	Texas Tech	6-2	661
16	Virginia	3-1	510
17	North Carolina	5-2	492
18	Illinois	5-3	468
19	Michigan	6-0	367
20	Duke	3-2	352
21	Florida State	4-1	335
22	Xavier	8-0	249
23	Ohio State	6-1	245
24	Virginia Tech	6-1	181
25	Oregon	6-1	167

RECEIVING VOTES: San Diego State 146, Richmond 142, Saint Louis 64, **ARKANSAS 54**, Indiana 53, Clemson 28, **FLORIDA 20**, **GEORGIA 19**, Colorado 13, BYU 9, Purdue 9, Louisville 8, Northwestern 7, UCF 6, Minnesota 4, UCLA 3, **OKLAHOMA STATE 3, LSU 2**, Western Kentucky 2, SMU 1

COACHES (Dec. 21)

1	Gonzaga	4-0	745
2	Baylor	5-0	725
3	Villanova	7-1	628
4	Kansas	7-1	612
5	Iowa	6-1	597
6	West Virginia	7-1	560
7	Houston	5-0	559
8	**TENNESSEE**	**4-0**	**523**
9	Wisconsin	6-1	471
10	Texas	7-1	459
11	Michigan St	6-1	436
12	Rutgers	6-0	423
13	Creighton	6-2	359
14	**MISSOURI**	**5-0**	**323**
15	Virginia	3-1	285
16	Texas Tech	6-2	284
17	North Carolina	5-2	226
18	Illinois	5-3	215
19	Michigan	6-0	203
20	Ohio St.	6-1	198
21	Florida State	4-1	172
22	Xavier	8-0	145
23	Richmond	6-1	95
24	Oregon	6-1	87
25	Duke	3-2	86

RECEIVING VOTES: San Diego St. 84; Virginia Tech 42; **ARKANSAS 32**; Clemson 26; Indiana 22; Saint Louis 21; UCLA 19; Louisville 17; Colorado 15; Saint Mary's 9; **FLORIDA 9**; Connecticut 7; **LSU 6**; Stanford 5; Southern Methodist 4; **OKLAHOMA STATE 4**; Brigham Young 4; Minnesota 3; Central Florida 3; Purdue 1; **ABILENE CHRISTIAN 1.**

HOGS IN THE POLLS

WEEK	AP	COACH	NET
Preseason	NR	ARV (2)	NA
Nov. 30	ARV (2)	NA	NA
Dec. 7	NR	ARV (11)	NA
Dec. 14	ARV (4)	ARV (4)	NA
Dec. 21	ARV (54)	ARV (32)	NA
Dec. 28			
Jan. 4			
Jan. 11			
Jan. 18			
Jan. 25			
Feb. 1			
Feb. 8			
Feb. 15			
Feb. 22			
Mar. 1			
Mar. 8			
FINAL			

Monday, December 21	TV	Time (CT)
Wofford at Texas A&M	SECN	Noon
Saint Joseph's at Tennessee	SECN	5:00 pm
Miss Valley St at Mississippi State	SECN	7:00 pm

Tuesday, December 22	TV	Time (CT)
Appalachian State at Auburn	SECN+	2:00 pm
ABILENE CHRISTIAN AT ARKANSAS	**SECN**	**4:00 PM**
UT Martin at Ole Miss	SECN+	4:00 pm
Vanderbilt at Davidson	ESPN+	6:00 pm
Bradley at Missouri	SECN+	6:00 pm
James Madison at Florida	SECN	6:00 pm
Northeastern at Georgia	SECN+	6:00 pm
ETSU at Alabama	SECN+	6:30 pm
VCU at LSU	SECN	8:00 pm

Wednesday, December 23	TV	Time (CT)
USC Upstate at Tennessee	SECN	4:00 pm
SC State at South Carolina	SECN	6:00 pm

Saturday, December 26	TV	Time (CT)
Kentucky at Louisville	ESPN2	11:00 am

Sunday, December 27	TV	Time (CT)
Alcorn State at Vanderbilt	SECN	3:00 pm

Tuesday, December 29	TV	Time (CT)
Texas A&M at LSU	SECN	6:00 pm
South Carolina at Kentucky	ESPN2	6:00 pm
Ole Miss at Alabama	SECN	7:00 pm

Wednesday, December 30	TV	Time (CT)
Mississippi State at Georgia	SECN	6:00 pm
ARKANSAS AT AUBURN	**ESPN2**	**6:00 PM**
Tennessee at Missouri	SECN	8:00 pm
Florida at Vanderbilt	ESPN2	8:00 pm

Saturday, January2	TV	Time (CT)
Alabama at Tennessee	ESPN2/U	1 or 3 pm
MISSOURI AT ARKANSAS	**CBS**	**11:00 AM**
LSU at Florida	CBS	1:00 pm
Florida A&M at South Carolina	SECN	3:30 pm
Kentucky at Mississippi State	SECN	5:00 pm
Wichita State at Ole Miss	ESPNU	5:00 pm
Auburn at Texas A&M	SECN	7:30 pm

THE LAST TIME ARKANSAS

• Ranked on AP Poll Date

Top 16-25:	#22	01/01/18
Top 11-15:	#15	11/14/00
Top 6-10:	#6	1995 Final Poll
Top 2-5:	#5	03/07/95
No. 1:	#1	'94-95 Preseason

• Vs. Ranked Opp - Last Win

Top 25: 98-152 (LAST W: at #19 LSU 2019)

#25:	3-4	Vanderbilt	1/31/12
#24:	1-3	Vanderbilt	2/23/00
#23:	3-7	vs Florida (SEC)	3/9/18
#22:	4-2	Kentucky (OT)	2/23/11
#21:	4-3	Texas A&M	2/17/18
#20:	10-5	Michigan	1/21/12
#19:	7-3	at LSU	2/2/19
#18:	5-7	at Ole Miss	1/31/10
#17:	2-3	at Kentucky	2/27/14
#16:	3-7	LSU	1/20/07
#15:	3-5	Mississippi State	1/7/12
#14:	5-7	Auburn	2/27/18
#13:	6-3	Kentucky (OT)	1/14/14
#12:	6-8	Alabama	1/27/07
#11:	5-8	Missouri	12/5/95
#10:	4-4	at Tennessee	2/25/06
#9:	3-4	Tennessee (OT)	12/30/17
#8	3-4	Alabama	1/6/07
#7:	1-5	Texas	1/6/09
#6:	5-11	Kentucky	2/20/99
#5:	4-4	Texas A&M	1/27/16
#4:	5-12	Oklahoma	12/30/08
#3:	0-14	--	--
#2:	6-8	Florida	2/5/13
#1:	1-11	vs. UNC (at PB)	2/12/84

• As Ranked By # - Last Time

as Top 25: 395-114

#25:	6-2	W, Iona	11/30/14
#24:	6-0	W, at Ole Miss	2/14/15
#23:	5-1	W, at Vanderbilt	1/10/15
#22:	8-5	L, at Auburn	1/6/18
#21:	6-4	L, North Texas	12/5/00
#20:	17-5	W, at LSU	1/2/99
#19:	16-7	L, Ole Miss	1/17/15
#18:	18-8	L, LSU	3/7/15
#17:	14-6	L, #21 Iowa (NCAA)	3/13/99
#16:	13-6	L, #7 Kentucky (SEC)	3/7/98
#15:	16-3	L, Southern Miss	11/18/00
#14:	28-4	W, Vanderbilt	2/7/98
#13:	13-3	W, Centenary	12/18/97
#12:	19-8	L, at Alabama	2/28/98
#11:	20-6	W, South Carolina	2/15/92
#10:	12-3	W, Ole Miss	2/18/95
#9:	21-6	W, #5 Kentucky	1/29/95
#8	8-9	W, Montevallo	2/25/95
#7:	18-2	W, Auburn	3/4/95
#6:	21-3	L, UCLA (NCAA)	4/3/95
#5:	13-8	L, #3 Kentucky (SEC)	3/12/95
#4:	13-2	W, at Missouri	12/3/94
#3:	30-5	W, Tennessee	1/7/95
#2:	38-4	W, Duke (NCAA)	4/4/94
#1:	16-4	W, #14 Georgetown	11/27/94

• Last Time Beat Ranked Opp.

	• HOME •		• ROAD •	
#25:	Vandy	1/31/12	--	(0-0)
#24:	Vandy	2/23/00	--	(0-0)
#23:	LSU	3/3/92	Texas	3/3/91
#22:	Kentucky	2/23/11	--	(0-1)
#21:	Texas A&M	2/17/18	S. Carolina	2/15/17
#20:	Michigan	1/21/12	Alabama	2/28/01
#19:	Auburn	3/5/00	LSU	2/2/19
#18:	Vandy	3/1/08	Ole Miss	1/31/10
#17:	Ole Miss	2/5/10	Kentucky	2/27/14
#16:	LSU	1/20/07	--	(0-4)
#15:	Miss State	1/7/12	--	(0-2)
#14:	Auburn	2/27/18	--	(0-3)
#13:	Kentucky	1/14/14	--	(0-1)
#12:	Texas	2/6/82	--	(0-5)
#11:	Missouri	12/5/95	Texas	2/1/79
#10:	Florida	2/18/06	Tennessee	2/25/06
#9:	Tennessee	12/30/17	Arizona	12/6/92
#8	Alabama	1/6/07	Kentucky	1/25/92
#7:	Texas	1/6/09	--	(0-1)
#6:	Kentucky	2/20/99	--	(0-5)
#5:	Texas A&M	1/27/16	--	(0-1)
#4:	Oklahoma	12/30/08	Kentucky	2/9/94
#3:	--	(0-1)	--	(0-3)
#2:	Florida	2/5/13	--	(0-5)
#1:	--	(0-2)	--	(0-2)

Effort. Energy. Enthusiasm.

Versus 2020-21 Opponents

NON-CONFERENCE

SCHOOL	GMS	SERIES RECORD	H	A	N	LAST MEETING
Abilene Christian		• FIRST MEETING •				
Central Arkansas	7	Arkansas Leads, 7-0	4-0	3-0	0-0	H - W, 100-75 (12/12/20)
Lipscomb	2	Arkansas Leads, 2-0	2-0	0-0	0-0	H - W, 86-50 (12/05/20)
Miss Valley State	6	Arkansas Leads, 6-0	6-0	0-0	0-0	H - W, 142-62 (11/25/20)
North Texas	16	Arkansas Leads, 16-0	9-0	1-0	6-0	H - W, 69-54 (11/28/20)
Oklahoma State	52	Arkansas Trails, 15-37	10-9	4-13	1-15	H - W, 66-65 (12/07/18)
Oral Roberts	13	Arkansas Leads, 11-2	8-0	1-2	2-0	H - W, 87-76 (12/20/20)
Southern	3	Arkansas Leads, 3-0	2-0	0-0	1-0	H - W, 79-44 (12/09/20)
Texas-Arlington	9	Arkansas Leads, 9-0	7-0	1-0	1-0	H - W, 72-60 (12/02/20)
Tulsa	61	Arkansas Leads, 37-24	25-8	9-15	3-1	H - W, 98-79 (12/14/19)

SOUTHEASTERN CONFERENCE

SCHOOL	GMS	SERIES RECORD	H	A	N	LAST MEETING
Alabama	63	Arkansas Leads, 35-28	19-6	8-20	8-2	A - W, 82-78 (02/01/20)
• SEC Only	*53*	*Arkansas Leads, 28-25*	*19-6*	*8-18*	*1-1*	
Auburn	54	Arkansas Leads, 34-20	21-5	12-14	1-1	H - L, 76-79 ot (02/04/20)
• SEC Only	*53*	*Arkansas Leads, 34-19*	*21-5*	*12-14*	*1-0*	
Florida	38	Arkansas Trails, 12-26	8-7	2-14	2-5	A - L, 59-73 (02/18/20)
• SEC Only	*38*	*SAME*		*SAME*		
Georgia	39	Arkansas Leads, 23-16	11-3	6-10	6-3	A - L, 89-99 (02/29/20)
• SEC Only	*39*	*SAME*		*SAME*		
Kentucky	44	Arkansas Trails, 11-33	7-8	3-15	1-10	H - L, 66-73 (01/18/20)
• SEC Only	*39*	*Arkansas Trails, 11-28*	*7-8*	*3-13*	*1-8*	
LSU	69	Arkansas Leads, 37-32	20-8	12-18	5-6	H - W, 99-90 (03/04/20)
• SEC Only	*60*	*Arkansas Leads, 33-27*	*20-8*	*11-17*	*2-2*	
Ole Miss	82	Arkansas Leads, 49-33	16-11	9-20	24-2	A - W, 76-72 (01/11/20)
• SEC Only	*53*	*Series Tied. 27-27*	*16-10*	*9-18*	*1-0*	
Mississippi State	64	Arkansas Leads, 33-31	21-8	7-22	5-1	H - L, 77-78 (02/15/20)
• SEC Only	*55*	*Arkansas Leads, 28-27*	*20-7*	*6-20*	*2-0*	
Missouri	53	Arkansas Leads, 28-25	17-9	10-16	1-0	H - W, 78-68 (02/22/20)
• SEC Only	*16*	*Arkansas Leads. 9-7*	*7-1*	*2-6*	*0-0*	
South Carolina	35	Arkansas Leads, 20-15	11-5	6-8	3-2	H - L, 77-79 (01/29/20)
• SEC Only	*35*	*SAME*		*SAME*		
Tennessee	43	Arkansas Trails, 21-22	11-4	4-13	6-5	H - W, 86-69 (02/26/20)
• SEC Only	*39*	*Arkansas Trails, 18-21*	*11-4*	*4-13*	*3-4*	
Texas A&M	160	Arkansas Leads, 103-57	58-15	38-38	7-4	A - L, 69-77 (03/07/20)
• SEC Only	*14*	*Arkansas Leads 8-6*	*6-1*	*2-5*	*0-0*	
Vanderbilt	40	Arkansas Leads, 28-12	16-3	7-8	5-1	N - W, 86-73 (03/11/20)
• SEC Only	*38*	*Arkansas Leads 27-11*	*15-3*	*7-7*	*5-1*	

ERIC MUSSELMAN LIVE RADIO SHOW

Once again, there will be 12 Arkansas basketball radio shows, all starting at 7 pm, at Sassy's BBQ and Grille in Fayetteville.

Monday, Dec. 28	Monday, Jan. 4
Monday, Jan. 11	Monday, Jan. 18
Monday, Jan. 25	Sunday, Jan. 31
Monday, Feb. 22	Sunday, Feb. 28

COURTSIDE WITH ERIC MUSSELMAN

There will be 10, 30-minute television shows featuring head coach Eric Musselman and co-host Chuck Barrett. Each show will air on Sunday, Please check local listings for times and channels in your area.

Sunday, Jan. 3	Sunday, Jan. 10
Sunday, Jan. 17	Sunday, Jan. 24
Sunday, Jan. 31	Sunday, Feb. 7
Sunday, Feb. 14	Sunday, Feb. 21
Sunday, Feb. 28	Sunday, Mar. 7

ONE RAZORBACK

ARKANSAS IN THE 2020-21

(Through Games of Sunday - Dec. 20)

TEAM IN THE NCAA/SEC	NCAA	SEC	NO.
3-pt Field Goal Attempts (327 ranked)	27	3	204
Assist Turnover Ratio (327 ranked)	22	2	1.49
Assists Per Game (327 ranked)	41	1	17.3
Blocked Shots Per Game (325 ranked)	2	1	6.6
Defensive Rebounds per Game (327 ranked)	8	1	33
Fewest Fouls (327 ranked)	151	9	106
Fewest Turnovers (327 ranked)	147	8	81
Field-Goal Percentage (327 ranked)	79	5	47.2
Field-Goal Percentage Defense (327 ranked)	8	2	34.6
Free Throw Attempts (327 ranked)	75	4	143
Free Throws Made (326 ranked)	75	3	102
Free-Throw Percentage (327 ranked)	139	8	71.3
Offensive Rebounds Per Game (327 ranked)	17	1	14.71
Personal Fouls Per Game (327 ranked)	28	3	15.1
Rebound Margin (327 ranked)	10	1	13.6
Scoring Defense (327 ranked)	30	4	60.1
Scoring Margin (327 ranked)	3	1	30.6
Scoring Offense (327 ranked)	13	1	90.7
Steals Per Game (327 ranked)	70	5	8.3
Three Pt FG Defense (327 ranked)	59	5	28.1
Three-Point Field Goals Per Game (327 ranked)	26	1	10.1
Three-Point Field-Goal Percentage (327 ranked)	130	5	34.8
Total 3-point FGM (327 ranked)	30	1	71
Total Assists (327 ranked)	38	1	121
Total Blocks (325 ranked)	1	1	46
Total Rebounds (327 ranked)	15	1	334
Total Rebounds Per Game (326 ranked)	5	1	47.71
Total Steals (326 ranked)	44	1	58
Turnover Margin (319 ranked)	86	4	2.7
Turnovers Forced (327 ranked)	172	11	14.29
Turnovers Per Game (327 ranked)	40	2	11.6
Won-Lost Percentage (308 ranked)	1	1	100

RAZORBACKS IN THE NCAA/SEC	PLAYER	NCAA	SEC	NO.
3-pt Field Goal Attempts (237 ranked)	**JD Notae**	**65**	**1**	**47**
Assist Turnover Ratio (249 ranked)	Jalen Tate	127	4	2.13
	JD Notae	169	6	1.91
Assists Per Game (244 ranked)	Jalen Tate	102	4	4.6
Blocked Shots Per Game (210 ranked)	**Connor Vanover**	**18**	**1**	**2.86**
Defensive Rebounds per Game (212 ranked)	**Connor Vanover**	**34**	**2**	**7**
Double Doubles (114 ranked)	Desi Sills	114	6	1
	Justin Smith	114	6	1
	Jalen Tate	114	6	1
Field-Goal Percentage (250 ranked)	Moses Moody	164	8	50
Free Throw Attempts (228 ranked)	Moses Moody	107	4	35
	Justin Smith	228	12	28
Free Throws Made (238 ranked)	Moses Moody	83	4	28
Free-Throw Percentage (250 ranked)	Moses Moody	202	13	80
Offensive Rebounds Per Game (236 ranked)	**Justin Smith**	**19**	**2**	**3.86**
	Moses Moody	228	16	2.29
Points Per Game (248 ranked)	Moses Moody	183	7	16.3
Rebounds Per Game (244 ranked)	Connor Vanover	97	8	8.1
	Justin Smith	182	10	7.1
Steals Per Game (240 ranked)	Desi Sills	147	9	1.86
Total 3-point FGM (250 ranked)	JD Notae	201	6	13
	Moses Moody	250	9	12
Total Assists (244 ranked)	**Jalen Tate**	**71**	**2**	**32**
	JD Notae	244	4	21
Total Blocks (223 ranked)	**Connor Vanover**	**10**	**1**	**20**
	Justin Smith	223	12	6
Total Field Goal Attempts (241 ranked)	Justin Smith	138	4	85
	JD Notae	174	5	80
	Moses Moody	241	7	74
Total Field Goals Made (240 ranked)	**Justin Smith**	**130**	**2**	**39**
	Moses Moody	169	3	37
Total Points (246 ranked)	**Moses Moody**	**118**	**2**	**114**
	Justin Smith	238	8	96
	JD Notae	246	9	95
Total Rebounds (249 ranked)	**Connor Vanover**	**83**	**2**	**57**
	Justin Smith	137	4	50
Total Steals (197 ranked)	**Desi Sills**	**68**	**1**	**13**
	Moses Moody	197	6	10

ERIC MUSSELMAN
ARKANSAS HEAD COACH

137-46 • 6th year as collegiate head coach
503-291 • 14 seasons as professional head coach

COLLEGIATE HEAD COACHING RECORD

Year	Record	Conference		Postseason
2015-16	24-14	10-8	MW (T4th)	CBI Champion
2016-17	28-7	14-4	MW (1st) ^ *	NCAA 1st Round
2017-18	29-8	15-3	MW (1st) ^	NCAA Sweet 16
2018-19	29-5	15-3	MW (1st) ^	NCAA 1st Round
2019-20	**20-12**	**7-11**	**SEC (T10th)**	**Canceled**
2020-21	**7-0**	**--**		
Totals	**137-46**	**61-29**		

*^ - Regular season champion / * - Tournament champion*

Eric Musselman was named Arkansas' 13th head men's basketball coach on April 7, 2019. He has over 30 years of coaching experience, including five as a collegiate head coach and 14 as a professional head coach.

In his five years as a collegiate head coach, Musselman has won at least 20 games each season (24, 28, 29, 29 and 20) to post a 130-46 record and .739 winning percentage – ninth-best among active Division I coaches. Prior to entering the collegiate head coaching ranks, Musselman was a head coach for seven professional teams, including two seasons with the Golden State Warriors (2002-04) and one with the Sacramento Kings (2006-07). He has won over 550 games as a professional head coach with a combined winning percentage of .626 (553-330).

Musselman is married to Danyelle Sargent Musselman who has worked at ESPN, Fox Sports and the NFL Network as a broadcaster. Musselman has two sons, Michael and Matthew, and the couple has a daughter, Mariah.

Musselman's father Bill was also an NBA head coach and they were the first father-son combination to become head coaches in the NBA.

MUSSELMAN'S CAREER AS HEAD COACH

*NOTE: Professional basketball **DOES NOT** count postseason toward season W-L record nor to head coach W-L record*

Year	Team	League	Record	Note for the Season	Reg. Season Div,/Conf. Finish	Postseason
1989-90	Rapid City	CBA	42-14	**MOST WINS IN CBA**	**1st** National Conf.	Finals (8-8) *
1991-92	Rapid City	CBA	37-19	**2nd-most wins in CBA**	**1st** National Conf.	Finals (9-7) *
1992-93	Rapid City	CBA	44-12	**MOST WINS IN CBA**	**1st** National Conf.	Conf. Finals (5-3) *
1993-94	Rapid City	CBA	37-19	**MOST WINS IN CBA**	**1st** National Conf.	Conf. Finals (5-5) *
1994-95	Rapid City	CBA	31-25	6th-most wins in CBA	5th National Conf.	Conf. 1st Rd (0-2) *
1995-96	Florida	CBA	41-15	**MOST WINS IN CBA**	**1st** National Conf.	Conf. Finals (5-3) *
1996-97	Florida	CBA	38-18	**2nd-most wins in CBA**	**1st** American Conf.	Finals (7-6) *
1995	Florida	USBL	25-2	**MOST WINS IN USBL**	**1st** Overall	Champion (1-0) *
1996	Florida	USBL	28-1	**MOST WINS IN USBL**	**1st** Southern Div.	Champion (3-0) *
2002-03	Golden State	NBA	38-44	6th Pacific Division	11th Western Conf.	--
2003-04	Golden State	NBA	37-45	T4th Pacific Division	11th Western Conf.	--
2006-07	Sacramento	NBA	33-49	5th Pacific Division	11th Western Conf.	--
2010-11	Reno	D-League	34-16	**2nd-most wins in NBADL**	**1st** Western Conf.	Semifinals (2-3) *
2011-12	Los Angeles	D-League	38-12	**MOST WINS IN NBADL**	**1st** Western Conf.	Finals (5-2) *
2015-16	Nevada	NCAA	24-14	Led NCAA in FT Made	T4th Mountain West	CBI Champion (5-1)
2016-17	Nevada	NCAA	28-7	T16th for Most wins NCAA	**1st** Mountain West	NCAA 1st Rd (0-1)
2017-18	Nevada	NCAA	29-8	2nd in NCAA in A-TO ratio	**1st** Mountain West	NCAA Sweet 16 (2-1)
2018-19	Nevada	NCAA	29-5	7th in NCAA in W-L%	**1st** Mountain West	NCAA 1st Rd (0-1)
2019-20	**Arkansas**	**NCAA**	**20-12**	**Led NCAA in 3Pt% Def**	**T10th SEC**	**Canceled**
2020-21	**Arkansas**	**NCAA**	**7-0**	**--**	**--**	**--**
2010	Dominican Team		5-1	Silver Medal Centrobasket Championship		
2011	Venezuelan Team		12-9	5th FIBA Americas Championship		
2012	Venezuelan Team		7-4	Silver Medal FIBA South American Championship		

MUSSELMAN VS. ALL OPPONENTS

Opponent	Overall	at Nevada	at Arkansas	Last Meeting
Air Force	7-0	7-0	0-0	03/05/19
Akron	1-0	1-0	0-0	12/22/18
Alabama	1-0	0-0	1-0	02/01/20
Arizona State	1-0	1-0	0-0	12/07/18
Arkansas-Little Rock	1-0	1-0	0-0	11/16/18
Alabama	0-1	0-0	0-1	02/04/20
Austin Peay	1-0	0-0	1-0	11/12/19
Boise State	7-2	7-2	0-0	02/02/19
Bradley	1-0	1-0	0-0	12/03/16
Buffalo	1-0	1-0	0-0	11/25/16
BYU	1-0	1-0	0-0	11/06/18
Cal State Fullerton	0-1	0-1	0-0	11/28/15
California Baptist	1-0	1-0	0-0	11/19/18
Central Arkansas	**1-0**	**0-0**	**1-0**	**12/20/20**
Cincinnati	1-0	1-0	0-0	03/18/18
Coastal Carolina	1-0	1-0	0-0	11/13/15
Colorado State	7-1	7-1	0-0	02/02/19
Davidson	1-0	1-0	0-0	11/21/17
Drake	1-0	1-0	0-0	12/12/15
Eastern Washington	1-0	1-0	0-0	03/21/16
Florida	0-2	0-1	0-1	02/18/20
Fresno Pacific	1-0	1-0	0-0	12/09/15
Fresno State	6-3	6-3	0-0	02/23/19
LSU	1-1	0-0	1-1	03/05/20
Georgia Tech	1-0	0-0	1-0	11/25/19
Grand Canyon	1-0	1-0	0-0	12/09/18
Hawai'i	1-1	1-1	0-0	11/24/17
Holy Names	1-0	1-0	0-0	11/30/15
Idaho	1-0	1-0	0-0	11/10/17
Illinois State	1-0	1-0	0-0	11/29/17
Indiana	1-0	0-0	1-0	12/29/19
Iona	1-1	1-1	0-0	11/26/16
Iowa State	0-1	0-1	0-0	03/16/17
Kentucky	0-1	0-0	0-1	01/19/20
Lipscomb	**1-0**	**0-0**	**1-0**	**12/05/20**
LSU	0-1	0-0	0-1	01/08/20
Loyola-Chicago	1-1	1-1	0-0	11/28/18
Loyola Marymount	1-0	1-0	0-0	11/14/16
Ole Mis	1-0	0-0	1-0	01/11/20
Massachusetts	1-0	1-0	0-0	11/23/18
Mississippi State	0-2	0-0	0-2	02/15/20
Mississippi Valley	**0-0**	**1-0**	**1-0**	**11/25/20**
Missouri	1-1	0-0	1-1	02/21/20
Montana	2-0	1-0	1-0	11/16/19
Montana State	1-0	1-0	0-0	11/15/15
Morehead State	2-1	2-1	0-0	04/01/16
New Mexico	5-3	5-3	0-0	02/09/19
North Texas	**2-0**	**0-0**	**2-0**	**11/29/20**
Northern Kentucky	1-0	0-0	1-0	11/30/19
Oakland	1-0	1-0	0-0	11/23/16
Oral Roberts	**1-0**	**0-0**	**1-0**	**12/20/20**
Oregon State	1-1	1-1	0-0	11/18/16
Pacific	4-0	4-0	0-0	11/09/18

Effort. Energy. Enthusiasm.

MUSSELMAN VS. ALL OPPONENTS

Opponent	Overall	at Nevada	at Arkansas	Last Meeting
Portland State	1-0	1-0	0-0	11/25/15
Radford	1-0	1-0	0-0	12/17/17
Rhode Island	1-0	1-0	0-0	11/13/17
Rice	1-0	0-0	1-0	11/05/19
Saint Mary's	0-1	0-1	0-0	11/11/16
San Diego State	3-7	3-7	0-0	03/0/19
San Francisco	0-1	0-1	0-0	12/23/17
San Jose State	6-0	6-0	0-0	01/09/19
Santa Clara	2-0	2-0	0-0	11/15/17
South Carolina	0-1	0-0	0-1	01/29/20
South Dakota	1-0	0-0	1-0	11/22/19
South Dakota State	1-0	1-0	0-0	12/15/18
Southern	**1-0**	**0-0**	**1-0**	**1209/20**
Southern Cal	1-0	1-0	0-0	12/01/18
Southern Illinois	1-0	1-0	0-0	12/22/17
Tennessee	1-1	0-0	1-1	02/26/20
Texas	1-0	1-0	0-0	03/16/18
Texas A&M	1-1	0-0	1-1	03/07/20
TCU	1-1	0-1	1-0	01/25/20
Texas Southern	1-0	0-0	1-0	11/19/19
Texas Tech	0-1	0-1	0-0	12/05/17
Towson	1-0	1-0	0-0	12/21/16
Tulsa	2-0	1-0	1-0	12/14/19
UC Davis	1-0	1-0	0-0	12/19/17
UC Irvine	2-0	2-0	0-0	12/02/17
UC Santa Barbara	1-0	1-0	0-0	12/22/16
UNLV	7-2	7-2	0-0	02/27/19
UT Arlington	**1-0**	**0-0**	**1-0**	**12/02/20**
Utah	1-0	1-0	0-0	12/29/18
Utah State	7-2	7-2	0-0	03/02/19
Valparaiso	1-0	0-0	1-0	12/21/19
Vanderbilt	2-0	0-0	2-0	03/11/20
Vermont	1-0	1-0	0-0	03/23/16
Washington	1-0	1-0	0-0	12/11/16
Western Kentucky	0-1	0-0	0-1	12/07/19
Wichita State	0-1	0-1	0-0	12/22/15
Wyoming	5-1	5-1	0-0	02/16/19
Totals	**137-46**	**110-34**	**27-12**	

MUSSELMAN VS. CONFERENCES

American Athletic	3-0	CAA	1-0	Ohio Valley	3-1
American East	1-0	C-USA	3-1	Pac-12	5-1
ACC	1-0	Horizon League	2-0	Patriot League	0-0
Atlantic Sun	1-0	Ind./Non D1	2-0	SEC	8-12
Atlantic 10	3-0	Ivy League	0-0	SoCon	0-0
Big East	0-0	MAAC	1-1	Southland	1-0
Big Sky	6-0	Mid-American	1-0	SWAC	3-0
Big South	2-0	MEAC	0-0	Summit League	3-0
Big Ten	1-0	Missouri Valley	6-2	Sun Belt	3-0
Big 12	2-3	Mountain West	60-21	WCC	8-2
Big West	5-2	Northeast	0-0	WAC	2-0

MUSSELMAN MILESTONE WINS

OVERALL

1	11/13/15	Coastal Carolina (Honolulu, Hawaii)	73-56
100	01/24/19	Colorado State (Reno, Nev.)	100-60

AT ARKANSAS

1	11/05/19	Rice (Fayetteville, Ark.)	91-43

MUSSELMAN COAHING HONORS

1996	USBL Coach of the Year
2003	NBA Coach of the Year Runner-Up
2012	NBA D-League Coach of the Year
2016	Bleacher Report's Mountain West Coach of the Year
2017	USBWA District VIII Coach of the Year
2018	USBWA District VIII and NABC District 17 Coach of the Year
	Mountain West Coach of the Year

MUSSELMAN DID YOU KNOWS....

- Named General Manager of CBA's Rapid City Thrillers at age of 22. The next year, became head coach of the Thrillers at he age of 23, the youngest coach in CBA history.
- From 1990-1997, had 26 players called up to the NBA, the highest number in the league during that span ... The only person in CBA history to coach in five league All-Star Games (1990, 1992, 1993, 1994, 1997)
- The first coach in professional basketball history to win 100 games by the age of 28.
- At the age of 37, named head coach of the Golden State Warriors and was the youngest head coach in the NBA at the time.
- He and his father, Bill, were first father-son combination to both become head coaches in NBA history.
- In 2003, was runner-up to San Antonio's Gregg Popovich for NBA Coach of the Year Award voting (231 points, including 26 first-place votes).
- Only needed 130 games to win his 100th game as a collegiate head coach.
- Is the CBA's third all-time winningest coach (270-122 in seven seasons) and the most successful coach (54-3 in two seasons) in the history of the United States Basketball League.
- Led CBA in scoring (116.7 ppg) in 192-93 –2nd in NBA in scoring (102.4 ppg) in 2002-03.

BEST WINNING PERCENTAGE

among active NCAA Division I head coaches

(min 5 yrs as a Division I Head Coach)

(stats.NCAA.org/head_coaches • Thru Dec. 20)

1	Mark Few, Gonzaga	.829	603-124	22nd yr
2	Chris Jans, New Mexico State	.785	106-29	5th yr
3	Roy Williams, North Carolina	.777	890-255	33rd yr
4	John Calipari, Kentucky	.769	734-220	29th yr
5	Bill Self, Kansas	.769	715-215	28th yr
6	Mike Krzyzewski, Duke	.767	1160-352	46th yr
7	Steve Forbes, Wake Forest	.754	132-43	6th yr
8	**ERIC MUSSELMAN, ARKANSAS**	**.749**	**137-46**	**6th yr**
9	Eric Olsen, UC San Diego	.740	159-56	7th yr
10	Sean Miller, Arizona	.735	410-148	17th yr

MUSSELMAN RECORD • POINTS SCORED

Scoring Below 50 Points:			**0-0**
- At Arkansas			0-0
Home:	0-0		0-0 at Arkansas
Away:	0-0		0-0 at Arkansas
Neutral:	0-0		0-0 at Arkansas
Scoring 50-59 Points:			**0-8**
- At Arkansas:			0-0
Home:	0-1		0-0 at Arkansas
Away:	0-5		0-0 at Arkansas
Neutral:	0-2		0-0 at Arkansas
Scoring 60-69 Points:			**15-14**
- At Arkansas			7-3
Home:	9-3		6-1 at Arkansas
Away:	3-8		1-2 at Arkansas
Neutral:	3-3		0-0 at Arkansas
Scoring 70-79 Points:			**46-16**
- At Arkansas			8-5
Home:	26-4		7-2 at Arkansas
Away:	14-9		2-3 at Arkansas
Neutral:	6-3		1-0 at Arkansas
Scoring 80-89 Points:			**48-3**
- At Arkansas			6-1
Home:	27-0		4-0 at Arkansas
Away:	13-2		1-1 at Arkansas
Neutral:	8-1		1-0 at Arkansas
Scoring 90-99 Points:			**18-1**
- At Arkansas			3-0
Home:	11-0		3-0 at Arkansas
Away:	6-1		0-0 at Arkansas
Neutral:	1-0		0-0 at Arkansas
Scoring 100 or More Points:			**10-1**
- At Arkansas			2-0
Home:	7-0		2-0 at Arkansas
Away:	2-1		0-0 at Arkansas
Neutral:	1-0		0-0 at Arkansas

MUSSELMAN RECORD • POINTS ALLOWED

Opponent Scores Below 50 Points:			**6-0**
- At Arkansas			4-0
Home:	5-0		4-0 at Arkansas
Away:	1-0		0-0 at Arkansas
Neutral:	0-0		0-0 at Arkansas
Opponent Scores 50-59 Points:			**24-1**
- At Arkansas			6-0
Home:	17-1		6-0 at Arkansas
Away:	6-0		0-0 at Arkansas
Neutral:	1-0		0-0 at Arkansas
Opponent Scores 60-69 Points:			**54-6**
- At Arkansas			10-0
Home:	33-0		8-0 at Arkansas
Away:	12-2		1-0 at Arkansas
Neutral:	9-4		1-0 at Arkansas
Opponent Scores 70-79 Points:			**38-17**
- At Arkansas			6-7
Home:	20-5		3-4 at Arkansas
Away:	12-10		2-3 at Arkansas
Neutral:	6-2		1-0 at Arkansas
Opponent Scores 80-89 Points:			**13-13**
- At Arkansas			0-3
Home:	5-2		0-0 at Arkansas
Away:	5-10		0-3 at Arkansas
Neutral:	3-1		0-0 at Arkansas
Opponent Scores 90-99 Points:			**2-4**
- At Arkansas			1-1
Home:	2-2		1-0 at Arkansas
Away:	0-1		0-1 at Arkansas
Neutral:	0-1		0-0 at Arkansas
Opponent Scores 100 or More Points:			**1-2**
- At Arkansas			0-0
Home:	0-0		0-0 at Arkansas
Away:	1-2		0-0 at Arkansas
Neutral:	0-0		0-0 at Arkansas

MUSSELMAN RECORD BREAKDOWN

OVERALL:		**137-46**
- AT ARKANSAS		**27-12**
Home:	79-9	21-4 at Arkansas
Away:	38-27	4-8 at Arkansas
Neutral:	20-10	2-0 at Arkansas
CONFERENCE GAMES:		**61-29**
- AT ARKANSAS		**7-11**
Home:	36-9	5-4 at Arkansas
Away:	25-20	2-7 at Arkansas

VS RANKED TEAMS:... 2-5		**AS RANKED TEAM: 38-12**	
- AT ARKANSAS	**0-2**	**- AT ARKANSAS**	**0-0**
Home:	0-2 / 0-2 at Ark	Home:	18-1 / 0-0 at Ark
Away:	0-1 / 0-0 at Ark	Away:	14-6 / 0-0 at Ark
Neutral:	2-2 / 0-0 at Ark	Neutral:	8-5 / 0-0 at Ark

RECORD BY MONTH:

November:	34-4	9-0 at Arkansas
December:	30-8	9-1 at Arkansas
January:	28-10	4-4 at Arkansas
February:	25-12	3-6 at Arkansas
March:	18-12	2-1 at Arkansas
April:	1-0	0-0 at Arkansas

WHEN LEADING AT HALFTIME:	**105-5**
at Arkansas	22-1
WHEN TRAILING AT HALFTIME:	**30-40**
at Arkansas	5-11
WHEN TIED AT HALFTIME:	**2-1**
at Arkansas	0-0
OUT-REBOUNDING OPP:	**80-10**
at Arkansas	10-0
BEING OUT-REBOUNDED:	**50-33**
at Arkansas	17-11
REBOUNDS ARE EVEN:	**7-2**
at Arkansas	0-1
WHEN SCORING FIRST:	**81-20**
at Arkansas	15-4
WHEN OPPONENT SCORES FIRST:	**56-26**
at Arkansas	12-8
ONE-POSSESSION GAMES:	**16-12**
at Arkansas	1-4
OVERTIME GAMES:	**7-6**
at Arkansas	1-3
GAMES DECIDED BY 1-5 PTS OR LESS:	**28-19**
at Arkansas	4-5
GAMES DECIDED BY 6-10 PTS:	**21-13**
at Arkansas	6-5
GAMES DECIDED BY 11-19 PTS:	**41-9**
at Arkansas	8-1
GAMES DECIDED BY 20-PLUS PTS:	**37-5**
at Arkansas	9-1
SHOOTING 50 PERCENT OR BETTER:	**45-1**
at Arkansas	7-0
SHOOTING PCT. BETTER THAN OPP:	**112-8**
at Arkansas	23-3
SHOOTING PCT. WORSE THAN OPP:	**23-37**
at Arkansas	3-9
SHOOTING PCT. SAME AS OPP:	**1-1**
at Arkansas	0-0
OUT-SCORING OPP BENCH:	**66-2**
at Arkansas	13-1
OUT-SCORED BY OPP BENCH:	**65-35**
at Arkansas	12-11
BENCH SCORING EVEN:	**6-0**
at Arkansas	2-0

MOST POINTS BY A MUSSELMAN TEAM

NOTE: MISSING RESULTS FROM RAPID CITY (CBA) AND FLORIDA (USBL)

142	Arkansas	Mississippi Valley State	11/25/20	W, 142-62
138	LA D-Fenders	Erie BayHawks	02/06/12	W, 138-107
135	LA D-Fenders	Stockton Kings	11/28/11	W, 135-103
135	Sacramento	Charlotte Bobcats	02/28/07	W, 135-120
135	Golden State	Orlando Magic	11/16/02	W, 135-92
133	Golden State	at Milwaukee Bucks	03/08/03	L, 133-138 (OT)
132	LA D-Fenders	Rio Grande Valley Vipers	12/05/11	W, 132-126
128	Sacramento	Los Angeles Lakers	12/29/06	L, 128-132 (OT)
128	Golden State	Utah Jazz	04/08/03	W, 128-102
127	LA D-Fenders	Canton Charge	01/30/12	W, 127-87
127	Reno	Idaho Stampede	12/01/10	W, 127-117
126	Reno	Rio Grande Valley Vipers	004/20/11	L, 126-134

PLAYER GAME HIGHS:

MOST POINTS:

at Nevada:	45	Jordan Caroline at New Mexico 01/07/17
	40	Jordan Caroline at Colorado St 02/06/19
	37	D.J. Fenner vs UNLV 02/08/17
	34	Marqueze Coleman at Hawai'i 11/16/15
	33	Caleb Martin at Utah 12/29/18
	32	Marcus Marshall at Wyoming 01/14/17
	32	Marcus Marshall at Washington 12/11/16
	32	Tyron Criswell vs Eeastern Washington 03/21/16
	30	4x
at Arkansas:	41	Mason Jones vs Tulsa 12/14/19
	40	Mason Jones vs Auburn 02/04/20
	38	Mason Jones vs Miss State 02/15/20
	37	Mason Jones vs Tennessee 02/26/20
	36	Mason Jones vs LSU 03/04/20
	34	Mason Jones vs South Carolina 01/29/20
	34	Isaiah Joe at Ole Miss 01/11/20
	33	Isaiah Joe vs Texas Southern 11/19/19
	32	Mason Jones vs Rice 11/05/19
	30	Mason Jones at Texas A&M 03/07/20
	30	Mason Jones at Alabama 02/01/20
	30	Jimmy Whitt Jr. vs Vanderbilt 01/15/20

SEC Game: 40 Mason Jones vs Auburn 02/04/20
SEC Tourney: 22 Mason Jones vs Vanderbilt 03/11/20
NCAA Tourney: --
Bud Walton: 41 Mason Jones vs Tulsa 12/14/19
Road Game: 34 Isaiah Joe at Ole Miss 01/11/20
Neutral Site: 22 Mason Jones vs Vanderbilt 03/11/20
Ranked Opp: 40 Mason Jones vs Auburn 02/04/20
Frosh: 23 Moses Moody vs Miss Valley 12/02/20
Soph: 34 Isaiah Joe at Ole Miss 01/11/20
Junior: 41 Mason Jones vs Tulsa 12/14//19
Senior: 30 Jimmy Whitt Jr. vs Vanderbilt 01/15/20
Season Opener: 32 Mason Jones vs Rice 11/05/19
SEC Opener 17 Isaiah Joe & Mason Jones vs TX A&M 01/04/20

MOST FIELD GOALS MADE:

at Nevada:	17	Jordan Caroline at New Mexico 01/07/17
	13	Cody Martin vs Utah State 02/17/18
	12	Jordan Caroline at UNLV 02/25/17
	12	Cameron Oliver vs Eastern Washington 03/21/16
	12	D.J. Fenner v UNLV 02/08/17
at Arkansas:	14	Jimmy Whitt Jr. vs Vanderbilt 01/15/20
	12	Mason Jones vs Auburn 02/04/20
	12	Mason Jones vs Tulsa 12/14/19
	12	Mason Jones vs Rice 11/05/19
	11	Mason Jones vs Tennessee 02/26/20
	11	Isaiah Joe at Ole Miss 01/11/20
	11	Jimmy Whitt Jr. vs South Dakota 11/19/19
	11	Jimmy Whitt Jr. at Alabama 02/01/20

MOST 3-POINTERS MADE:

at Nevada:	8	Marcus Marshall at UNLV 02/25/17
	7	6x
at Arkansas:	8	Mason Jones at Texas A&M 03/07/20
	7	Isaiah Joe at Ole Miss 01/11/20
	6	Isaiah Joe at Texas A&M 03/07/20
	6	Isaiah Joe at Indiana 12/29/19
	6	Isaiah Joe vs Texas Southern 11/19/19

MOST FREE THROWS MADE:

at Nevada:	15	Marcus Marshall vs Boise State 02/22/17
	15	Marqueze Coleman vs UNLV 01/23/16
	15	Marqueze Coleman at Hawai'i 11/16/15
	14	Jordan Caroline vs Rhode Island 11/13/17
	14	Marcus Marshall at Wyoming 01/14/17
at Arkansas:	18	Mason Jones vs Miss State 02/15/20
	15	Mason Jones vs South Carolina 01/29/20
	12	Mason Jones vs LSU 03/04/20
	12	Isaiah Joe vs Tennessee 02/26/20
	12	Mason Jones vs Tulsa 12/14/19
	11	Jimmy Whitt Jr. at Tennessee 02/11/20
	11	Mason Jones at Missouri 02/08/20
	11	Mason Jones vs Auburn 02/04/20

MOST REBOUNDS:

at Nevada:	24	Cameron Oliver vs Fresno State 02/1/16
	21	Cameron Oliver at UNLV 02/20/16
	17	Cameron Oliver vs Colorado State 03/04/17
	16	6x
at Arkansas:	**17**	**Justin Smith vs Oral Roberts 12/20/20**
	16	**Connor Vanover vs North Texas 11/28/20**
	15	Jimmy Whitt Jr. vs LSU 03/04/20
	12	Mason Jones vs South Carolina 01/29/20
	12	Jimmy Whitt Jr. at Western Ky 12/07/19
	11	Reggie Chaney at Missouri 02/08/20)
	11	Reggie Chaney at Alabama 02/01/20
	11	Reggie Chaney vs Northern Ky 11/30/19
	11	Adrio Bailey vs Montana 11/16/19

SEC Game: 15 Jimmy Whitt Jr. vs LSU 03/04/20
SEC Tourney: 7 Jimmy Whitt Jr. vs Vanderbilt 03/11/20
NCAA Tourney: --
Bud Walton: 17 Justin Smith vs Oral Roberts 12/20/20
Road Game: 12 Jimmy Whitt Jr. at Western Ky 12/07/19
Neutral Site: 9 Mason Jones vs Valpo 12/21/19
Ranked Opp: 7 Jimmy Whitt and Adrio Bailey vs Auburn 02/04/20
Frosh: 10 Jaylin Williams vs Miss Valley 11/25/20
Soph: 16 Connor Vanover vs North Texas 11/28/20
Junior: 12 Mason Jones vs South Carolina 01/29/20
Senior 17 Justin Smith vs Oral Roberts 12/20/20
Season Opener: 10 Jaylin Williams vs Miss Valley 11/25/20
SEC Opener 6 Mason Jones vs Texas A&M 01/04/20

MOST OFFENSIVE REBOUNDS:

at Nevada:	11	AJ West at Pacific 11/21/15
	8	Cameron Oliver vs Fresno State 02/1/16
at Arkansas:	**10**	**Justin Smith vs Oral Roberts 12/12/20**
	6	**Justin Smith vs UT Arlington 12/02/20**
	6	Reggie Chaney at Missouri 02/08/20
	5	Reggie Chaney at Alabama 02/01/20
	5	Adrio Bailey vs Montana 11/16/19

MOST DEFENSIVE REBOUNDS:

at Nevada:	16	Cameron Oliver vs Fresno State 02/1/16
	14	Cameron Oliver vs Colorado State 03/04/17
	14	Cameron Oliver at Wyoming 0/14/17
	13	Cameron Oliver vs Colorado State 03/11/17
	13	Cameron Oliver at Air Force 02/15/17
at Arkansas:	**14**	**Connor Vanover vs North Texas 11/28/20**
	14	Jimmy Whitt Jr. vs LSU 03/04/20
	11	Mason Jones vs South Carolina 01/29/20
	9	**Connor Vanover vs UCA 12/12/12**
	9	**Connor Vanover vs Southern 12/09/20**
	9	**Connor Vanover vs Lipscomb 12/05/20**
	9	Jimmy Whitt Jr. at Western Ky 12/07/19
	9	Reggie Chaney vs Northern Ky 11/30/19
	9	Isaiah Joe at Georgia Tech 11/25/19

MOST ASSISTS:

at Nevada:	11	Cody Martin vs BYU 11/06/18
	11	Cody Martin vs Colorado State 02/25/18
	11	Marqueze Coleman vs Holy Names 11/30/15
	10	Cody Martin vs Little Rock 11/16/18
	10	Cody Martin vs Pacific 11/09/18
	10	Marcus Marshall vs Colorado State 03/04/17
at Arkansas:	**11**	**Jalen Tate vs UCA 12/12/12**
	9	Mason Jones at Ole Miss 01/11/20
	8	Mason Jones vs Vanderbilt 01/15/20
	7	Isaiah Joe vs Rice 11/05/19

SEC Game: 9 Mason Jones at Ole Miss 01/11/20
SEC Tourney: 6 Mason Jones vs Vanderbilt 03/11/20
NCAA Tourney: --
Bud Walton: 11 Jalen Tate vs Central Arkansas 12/12/12
Road Game: 9 Mason Jones at Ole Miss 01/11/20
Neutral Site: 6 Mason Jones vs Vanderbilt 03/11/20
Ranked Opp: 2 3x
Frosh: 4 Khalen Robinson vs Lipscomb 12/05/20
Soph: 7 Isaiah Joe vs Rice 11/05/19
Junior: 9 Mason Jones at Ole Miss 01/11/20
Senior: 11 Jalen Tate vs Central Arkansas 12/12/12
Season Opener: 7 Isaiah Joe vs Rice 11/05/19
SEC Opener 5 Jalen Harris vs Texas A&M 01/04/20

MOST STEALS:

at Nevada:	5	Caleb Martin vs California Baptist 11/19/18
	5	Jordan Caroline at San Diego St 02/12/17
	5	Marqueze Coleman at New Mexico 12/30/15
	4	17x
at Arkansas:	5	Mason Jones at Georgia Tech 11/25/19
	5	Isaiah Joe vs Texas Southern 11/19/19
	5	Mason Jones vs Rice 11/05/19
	4	8x **last Desi Sills vs UT 12/02/20**

SEC Game: 4 Jimmy Whitt Jr. at Alabama 02/01/20
4 Desi Sills vs Auburn 02/04/20
SEC Tourney: 3 Mason Jones vs Vanderbilt 03/11/20
NCAA Tourney: --
Bud Walton: 5 Mason Jones vs Rice 11/05/19
Road Game: 5 Mason Jones at Georgia Tech 11/25/19
Neutral Site: 3 3x
Ranked Opp: 4 Desi Sills vs Auburn 02/04/20
Frosh: 3 Moses Moody (2x) vs Miss Valley and North Texas
Soph: 5 Isaiah Joe vs Texas Southern 11/19/19
Junior: 5 Mason Jones (2x)
Senior: 4 2x
Season Opener: 5 Mason Jones vs Rice 11/05/19
SEC Opener 3 Mason Jones vs Texas A&M 01/04/20

MOST BLOCKED SHOTS:

at Nevada:	6	Cameron Oliver vs Morehead State 04/01/16
	5	7x
at Arkansas:	**6**	**Connor Vanover vs North Texas 11/28/20**
	5	Adrio Bailey vs Valpo 12/21/19
	5	Adrio Bailey vs Texas Southern 11/19/19
	4	**Connor Vanover vs Lipscomb 12/05/20**
	4	Adrio Bailey at LSU 01/07820

SEC Game: 4 Adrio Bailey at LSU 01/08/20
SEC Tourney: 3 Henderson & Chaney vs Vanderbilt 03/11/20
NCAA Tourney: --
Bud Walton: 6 Connor Vanover vs North Texas 11/28/20
Road Game: 3 Reggie Chaney at Western Ky 12/07/19
Neutral Site: 5 Adrio Bailey vs Valpo 12/21/19

Effort. Energy. Enthusiasm.

Ranked Opp: 2 Adrio Bailey & Jimmy Whitt Jr., vs Kentucky (01/18/20)
Frosh: 1 (4x) by Moses Moody last vs ORA 12/20/12
Soph: 6 Connor Vanover vs North Texas 11/28/20
Junior: 3 JD Notae vs Oral Roberts 12/20/20
Senior: 5 Adrio Bailey 2x
Season Opener: 3 Connor Vanover vs Miss Valley 11/25/20
SEC Opener 1 Adrio Bailey & Jimmy Whitt vs TX A&M 01/04/20

TEAM GAME HIGHS:

MOST POINTS:

at Nevada:	119	vs Fresno State 12/09/15	W, 119-70
	110	vs UMass 11/23/18	W, 110-87
	108	vs Holy Names 11/30/15	W, 108-57
	105	at New Mexico 01/07/17	W, 105-104 (OT)
	104	vs UNLV 02/08/17	W, 104-77
	103	at Wyoming 01/24/18	L, 103-104 (2OT)
	102	vs Fresno State 01/31/18	W, 102-92
	101	at UNLV 02/28/18	W, 101-75
	100	vs Colordo State 01/23/19	W, 100-60
at Arkansas:	**142**	**vs Mississippi Valley 11/25/20**	**W, 142-62**
	100	**vs UCA 12/12/12**	**W, 100-75**
	99	vs LSU 03/04/20	W, 99-90
	98	vs Tulsa 12/14/19	W, 98-79
	91	vs Rice 11/05/19	W, 91-43

MOST FIELD GOALS MADE:

at Nevada:	40	vs UMass 11/23/18
	40	vs Fresno State 12/09/15
	40	vs Holy Names 11/30/15
	38	vs San Jose State 0/09/19
	38	vs UNLV 02/08/17
at Arkansas	**48**	**vs Mississippi Valley 11/25/20**
	40	**vs Central Arkansas 12/12/12**
	37	vs Rice 11/05/19
	34	vs Tulsa 12/14/19
	33	**vs Lipscomb 12/05/20**
	31	vs Vanderbilt 01/15/20
	31	vs South Dakota 11/22/19
	31	vs Texas Southern 11/19/19

MOST FIELD GOALS ATTEMPTED:

at Nevada:	80	at UNLV 02/20/16
	77	vs Colorado State 02/25/18
	75	at New Mexico 01/07/17
	74	vs Wyoming 01/03/18
	74	at Wyoming 01/24/18
	74	at Pacific 11/21/15
at Arkansas	**86**	**vs Mississippi Valley 11/25/20**
	77	**vs Oral Roberts 12/20/20**
	76	**vs Central Arkansas 12/12/12**
	71	vs Texas Southern 11/19/19
	67	**vs Southern 12/09/20**
	67	at Western Kentucky 12/07/19
	67	vs Rice 11/05/19

BEST FIELD GOAL PERCENTAGE:

at Nevada:	.615 (40-65)	vs UMass 11/23/18
	.597 (40-67)	vs Fresno State 12/09/15
	.597 (40-67)	vs Holy Names 11/30/15
	.593 (32-54)	at Utah State 02/17/18
	.589 (33-56)	vs Fresno State 01/31/18
	.582 (32-55)	at Loyola-Chicago 11/27/18
at Arkansas:	.567 (34-60)	vs Tulsa 12/14/19
	.558 (48-86)	**vs Mississippi Valley 11/25/20**
	.552 (37-67)	vs Rice 11/05/19
	.540 (27-50)	vs TCU 01/25/20
	.526(40-76)	**vs Central Arkansas 12/12/12**
	.500 (33-66)	**vs Lipscomb 12/05/20**
	.500 (28-56)	vs LSU 03/04/20
	.490 (25-51)	vs Vanderbilt 03/11/20
	.484 (31-64)	vs Vanderbilt 01/15/20
	.481 (25-52)	vs Tennessee 02/26/20

MOST 3-POINT FIELD GOALS MADE:

at Nevada:	17	at Pacific 11/18/17
	15	vs Pacific 11/09/18
	15	at Air Force 01/06/18
	15	at Santa Clara 11/15/17
	15	at New Mexico 01/07/17
at Arkansas	20	**vs Mississippi Valley 11/25/20**
	14	at Texas A&M 03/07/20
	12	**vs Central Arkansas 12/12/12**
	12	vs Vanderbilt 03/11/20
	12	vs Missouri 02/22/20
	12	at Indiana 12/29/19
	11	**vs Southern 12/09/20**
	11	**vs Lipscomb 12/05/20**
	11	vs Tulsa 12/14/19

MOST 3-POINT FIELD GOALS ATTEMPTED:

at Nevada:	39	vs South Dakota State 12/15/18
	37	at Fesno State 01/12/19
	37	vs San Jose State 02/21/18
	34	vs San Jose State 01/09/19
	34	at Pacific 11/18/17
at Arkansas	**40**	**vs Mississippi Valley 11/25/20**
	34	**vs Lipscomb 12/05/20**
	33	**vs Southern 12/09/20**
	32	at Texas A&M 03/07/20
	31	at Indiana 12/29/19
	30	**vs Central Arkansas 12/12/12**
	30	vs Tulsa 12/14/19
	30	at Western Kentucky 12/07/19

BEST 3-POINT FIELD GOAL PERCENTAGE:

at Nevada:	.600 (6-10)	vs Morehead State 03/30/16
	.588 (10-17)	at Fresno State 12/27/17
	.579 (11-19)	vs Southern Ilinois 12/22/17
	.550 (11/20)	vs Oakland 11/23/16
	.542 (13-24)	at UNLV 02/28/18
	.542 (13-24)	at Air Force 02/15/17
at Arkansas	.667 (6-9)	vs TCU 01/25/20
	.500 (20-40)	**vs Mississippi Valley 11/25/20**
	.480 (12-25)	vs Missouri 02/22/20
	.438 (14-32)	at Texas A&M 03/07/20
	.429 (12-28)	vs Vanderbilt 03/11/20
	.400 (12-30)	**vs Central Arkansas 12/12/12**
	.400 (10-25)	vs Auburn 02/04/20
	.400 (10-25)	vs Rice 11/05/19
	.400 (8-20)	at Ole Miss 01/11/20

MOST FREE THROWS MADE:

at Nevada:	39	vs Morehead State 04/01/16
	36	vs Rhode Island 11/13/17
	35	vs Tulsa 11/22/18
	31	at Wyoming 01/14/17
	30	at Wyoming 01/24/18
at Arkansas	36	vs LSU 03/04/20
	28	at Missouri 02/08/20
	27	vs Tennessee 02/26/20
	26	**vs Mississippi Valley 11/25/20**
	26	at Tennessee 02/11/20
	26	vs South Carolina 01/29/20
	24	vs Vanderbilt 03/11/20

MOST FREE THROWS ATTEMPTED:

at Nevada:	45	vs Morehead State 04/01/16
	44	vs Rhode Island 11/13/17
	43	at Pacific 11/21/15
	42	vs Tulsa 11/22/18
at Arkansas	54	vs LSU 03/04/20
	40	vs South Carolina 01/29/20
	39	at Missouri 02/08/20
	36	at Tennessee 02/11/20
	33	**vs Mississippi Valley 11/25/20**
	33	vs Tennessee 02/26/20
	31	vs Vanderbilt 03/11/20
	31	vs Valparaiso 12/21/19

BEST FREE THROW PERCENTAGE:

at Nevada:	.929 (13-14)	vs Loyola-Chicago 03/22/18
	.929 (13-14)	at Cal State Fulerton 11/28/15
	.900 (18-20)	at Pacific 11/18/17
	.889 (16-18)	at Fresno State 12/27/17
	.885 (23-26)	vs Montana 03/16/16
	.885 (23-26)	at Hawai'i 11/16/15
	.882 (15-17)	vs Utah State 03/09/17
at Arkansas	.944 (17-18)	at LSU 01/08/20
	.917 (11-12)	vs South Dakota 11/22/19
	.889 (16-18)	vs Austin Peay 12/03/19
	.885 (23-26)	vs Mississippi State 02/15/20
	.833 (20-24)	vs North Texas 11/12/19
	.818 (27-33)	vs Tennessee 02/26/20
	.815 (22-27)	at Ole Miss 01/11/20
	.800 (16-20)	vs Missouri 02/22/20

MOST REBOUNDS:

at Nevada:	61	at Pacific 11/21/15
	60	vs Fresno Pacific 12/09/15
	57	vs Fresno State 02/13/16
	53	at UNLV 02/20/16
	50	vs San Jose State 12/28/16
at Arkansas	**58**	**Oral Roberts 12/20/20**
	58	**vs Mississippi Valley 11/25/20**
	54	**vs Lipscomb 12/05/20**
	46	**vs Southern 12/09/20**
	45	vs Rice 11/05/19
	43	**vs UT Arlington 12/02/20**
	42	vs Valparaiso 12/21/19
	40	**vs North Texas 11/28/20**

MOST OFFENSIVE REBOUNDS:

at Nevada:	25	at Pacific 11/21/15
	19	vs Fresno Pacific 12/09/15
	19	vs Fresno State 02/13/16
	19	vs Florida 03/21/19
at Arkansas	**24**	**vs Oral Roberts 12/20/20**
	20	**vs Mississippi Valley 11/25/20**
	17	**vs UT Arlington 12/02/20**
	14	vs Montana 11/16/19
	13	**vs Southern 112/09/20**
	12	**vs North Texas 11/28/20**

MOST DEFENSIVE REBOUNDS:

at Nevada:	43	vs Fresno State 02/13/16
	42	vs San Jose State 12/28/16
	41	vs Fresno Pacific 12/09/15
	40	vs Little Rock 11/16/18
	38	vs Mew Mexico 02/09/19
at Arkansas	**44**	**vs Lipscomb 12/05/20**
	38	**vs Mississippi Valley 11/25/20**
	36	vs Valparaiso 12/21/19
	35	vs Rice 11/05/19
	34	**vs Oral Roberts 12/20/20**
	33	**vs Southern 12/09/20**

MOST ASSISTS:

at Nevada:	29	vs Holy Names 11/30/15
	27	at Santa Clara 11/15/17
	25	vs Illinois State 11/29/17
	25	at New Mexico 01/07/17
	24	vs UC Davis 12/19/17
at Arkansas	**26**	**vs Central Arkansas 12/12/12**
	26	**vs Mississippi Valley 11/25/20**
	19	vs Vanderbilt 01/15/20
	19	vs Rice 11/05/19
	18	vs Tulsa 12/14/19
	18	vs Northern Kentucky 11/30/19
	17	**vs Lipscomb 12/05/20**
	17	vs Vanderbilt 03/11/20

MOST STEALS:

at Nevada:	15	vs San Jose State 01/09/19
	15	vs Utah State 01/02/19
	12	vs New Mexico 01/28/17
	13	at New Mexico 12/30/15
	11	4x
at Arkansas	15	at Georgia Tech 11/25/19
	14	vs Auburn 02/04/20
	14	vs Rice 11/05/19
	13	vs Texas Southern 11/19/19
	12	vs Tulsa 12/14/19
	11	4x

MOST BLOCKED SHOTS:

at Nevada:	11	at Oregon State 12/05/15
	10	at Wyoming 01/20/16
	10	vs Holy Names 11/30/15
	9	vs UNLV 03/08/18
	9	at New Mexico 01/07/17
	8	3x
at Arkansas	10	vs Texas Southern 11/19/19
	8	**vs Central Arkansas 12/12/20**
	8	**vs Southern 12/09/20**
	8	**vs North Texas 11/28/20**
	8	at Texas A&M 03/07/20
	8	vs Valparaiso 12/21/19
	7	**vs Oral Roberts 12/20/20**
	7	**vs Lipscomb 12/05/20**
	7	vs Vanderbilt 03/11/20
	7	vs Tulsa 12/14/19

MOST TURNOVERS:

at Nevada:	21	at Texas Tech 12/05/17
	21	vs Morehead State 03/30/16
	20	vs Fresno Pacific 12/09/15
	20	at San Diego State 03/11/16
	17	3x
at Arkansas	21	vs Rice 11/05/19
	20	vs Austin Peay 12/03/19
	19	vs Valparaiso 12/21/19
	16	**vs North Texas 11/28/20**
	16	at Texas A&M 03/07/20
	16	vs South Carolina 01/29/20
	16	at Western Kentucky 12/07/19

MOST FOULS:

at Nevada:	38	at Wichita State 12/22/15
	30	at New Mexico 01/07/17
	30	at New Mexico 12/30/15
	28	at Utah State 03/02/19
at Arkansas	32	at Missouri 02/08/20
	28	at Texas A&M 03/07/20
	26	at Tennessee 02/11/20
	23	vs South Carolina 01/29/20
	23	at Mississippi St. 01/22/20
	23	at Western Kentucky 12/07/19

OPPONENT GAME HIGHS (at Ark):

POINTS	99	at Georgia 02/29/20
	90	vs LSU 03/04/20
	86	at Western Kentucky 12/07/19
FG MADE	38	at Georgia 02/29/20
	31	vs LSU 03/04/20
	31	at Western Kentucky 12/07/19
FG ATTEMPTS	**72**	**vs Mississippi Valley 11/25/20**
	72	vs Valparaiso 12/21/19
	70	vs LSU 03/04/20
	67	at Georgia 02/29/20
	67	at Western Kentucky 12/07/19
FG PCT	.588 (30-51)	vs Mississippi State 02/15/20
	.567 (38-67)	at Georgia 02/29/20
	.509 (28-55)	vs South Carolina 01/29/20
	.500 (23-46)	at Florida 02/18/20
3 PT MADE	**13**	**vs Mississippi Valley 11/25/20**
	11	vs LSU 03/04/20
	10	at Georgia 02/29/20
	9	**vs Central Arkansas 12/12/20**
	8	at Texas A&M 03/07/20
	8	vs Auburn 02/04/20
	8	at Alabama 02/01/20
	8	vs Northern Kentucky 11/30/19
3 PT ATT	**39**	**vs Mississippi Valley 11/25/20**
	31	vs Auburn 02/04/20
	31	at Alabama 02/01/20
	29	**vs Oral Roberts 12/20/20**
	27	vs LSU 03/04/20
	26	**vs Central Arkansas 12/12/20**
3 PT PCT	.435 (10-23)	at Georgia 02/29/20
	.429 (3-7)	vs Mississippi State 02/15/20
	.407 (11-27)	vs LSU 03/04/20
	.400 (8-20)	at Texas A&M 03/07/20
FT MADE	34	at Missouri 02/08/20
	27	at Mississippi State 01/22/20
	25	at Ole Miss 01/11/20
FT ATTEMPTS	44	at Missouri 02/08/20
	33	vs South Carolina 01/29/20
	31	at Texas A&M 03/07/20
	31	at Mississippi State 01/22/20
	30	at Tennessee 02/11/20
	30	vs Auburn 02/04/20
FT PCT	.962 (25-26)	at Ole Miss 01/11/20
	.871 (27-31)	at Mississippi State 01/22/20
	.846 (11-13)	vs Austin Peay 12/03/19
	.840 (21-25)	at Florida 02/18/20
REBOUNDS	53	at LSU 01/08/20
	52	at Missouri 02/08/20
	47	vs Kentucky 01/18/20
	47	at Georgia Tech 11/25/19
	44	vs Auburn 02/04/20
	44	at Western Kentucky 12/07/19
OFF REB	23	at LSU 01/08/20
	16	at Missouri 02/08/20
	15	4x
DEF REB	37	at Georgia Tech 11/25/19
	35	vs Kentucky 01/18/20
	34	vs Valparaiso 12/21/19
	32	at Western Kentucky 12/07/19
	31	vs South Carolina 01/29/20
ASSISTS	17	at Tennessee 02/11/20
	15	at Texas A&M 03/07/20
	14	vs South Carolina 01/29/20
STEALS	10	vs Northern Kentucky 11/30/19
	9	vs Valparaiso 12/21/19
	9	vs Rice 11/05/19
	8	vs Vanderbilt 03/11/20
	8	at Missouri 02/08/20
BLOCKS	**7**	**vs Oral Roberts 12/20/20**
	6	**vs Mississippi Valley 11/25/20**
	6	vs Mississippi State 02/15/20
	6	at Tennessee 02/11/20
	6	at Alabama 02/01/20
	6	vs Texas Southern 11/19/19
	5	4x
TURNOVERS	27	vs Rice 11/05/19
	24	at Georgia Tech 11/25/19
	24	vs Texas Southern 11/19/19
	23	vs Mantana 11/16/19
	21	vs Austin Peay 12/03/19
FOULS	35	vs LSU 03/04/20
	33	vs South Carolina 01/29/20
	27	at Missouri 02/08/20
	27	vs Valparaiso 12/21/19

IN FIVE YEARS AS A COLLEGIATE HEAD COACH

- » Led the NCAA in 3-pt FG Pct Defense (2020)
- » Led the NCAA in Free Throws Made (2016)
- » Ranked 1st (3x) or 2nd (2x) five times in the league in FT Made
- » Ranked 1st (3x) or 2nd (2x) five time in the league in FT Attempts
- » 5x - Ranked among NCAA top 25 in FT Made **AND** FT Attempts
- » 4x - Led the league in Fewest Turnovers (2017, '18, '19, '20)
- » 3x - Led the league in Assist-To-TO Ratio (2017, '18, '19)
- » 3x - Led the league in Scoring Margin (2017, '18, '19)
- » 3x - Led the league in W-L Percentage (2017, '18, '19)
- » 3x - In NCAA top 20 in 3PTFG% Defense (2017, '18, '20)

OTHER TEAM HIGHLIGHTS

- » 2nd in the NCAA in Assist-To-TO Ratio (2018)
- » 2nd in the NCAA in Total Rebounds (2016)
- » 3rd in the NCAA in Total Blocked Shots (2016)
- » 4th in the NCAA in Rebound Margin (2016)
- » 4th in the NCAA in Fewest TO Per Gm (2018)
- » 7th in the NCAA in Blocks Per Game (2016)
- » 9th in the NCAA in Scoring Margin (2019)
- » 9th in the NCAA in Turnover Margin (2020)
- » 10th in the NCAA in Total Assists (2018)

PLAYER HIGHLIGHTS

- » 5 Players in the NBA over past two years
- » 4x - Player led his league in 3-PT FG Made **AND** 3-PT FG Attempts
- » 3x - Player led his league in points scored
- » 3 All-American Honors (Caleb Martin 2x, Mason Jones)
- » 2 Conference Players of the Year
- » 14 All-Conference Honors
- » 2 Conference Newcomers of the Year
- » 5 All-Defensive Team Honors
- » 1 Conference 6th Man Award
- » 1 Conference Defensive Player of the Year

ARKANSAS TEAM GAME LOWS:

FEWEST PTS	59	at Florida 02/18/20
	61	at Tennessee 02/11/20
	62	at Georgia Tech 11/25/19
	64	vs Montana 11/16/19
FEWEST FG	15	at Tennessee 02/11/20
	19	vs Kentucky 01/18/20
	20	vs North Texas 11/12/19
	20	vs Montana 11/16/19
FEWEST FGA	45	vs North Texas 11/12/19
	46	vs Austin Peay 12/03/19
	49	at Tennessee 02/11/20
LOWEST FG%	.306 (15-49)	at Tennessee 02/11/20
	.333 (19-57)	vs Kentucky 01/18/20
	.370 (20-54)	vs Montana 11/16/19
	.373 (22-59)	at Georgia Tech 11/25/19
FEWEST 3PT FG	3	vs Northern Kentucky 11/30/19
	3	at Missouri 02/08/20
	3	at Florida 02/18/20
	4	***vs Oral Roberts 12/20/20***
	4	vs Montana 11/16/19
	4	vs South Dakota 11/22/19
	4	at Mississippi State 01/22/20
FEWEST 3 FGA	9	vs TCU 01/25/20
	14	at Missouri 02/08/20
	16	4x
LOWEST 3 PT%	**.167** (4-24)	**vs Oral Roberts 12/20/20**
	.167 (3-18)	vs Northern Kentucky 11/30/19
	.188 (3-16)	at Florida 02/18/20
	.200 (4-20)	vs Montana 11/16/19
	.200 (4-20)	vs South Dakota 11/22/19
	.200 (4-20)	at Mississippi State 01/22/20
FEWEST FT	6	at Mississippi State 01/22/20
	7	vs Rice 11/05/19
	8	**vs Central Arkansas 12/12/20**
	8	**vs Southern 12/09/20**
	8	vs Vanderbilt 01/15/20
	9	**vs Lipscomb 12/05/20**
	9	at Indiana 12/29/19
FEWEST FTA	**8**	**vs Central Arkansas 12/12/20**
	11	vs Rice 11/05/19
	11	at Mississippi State 01/22/20
	12	**vs Lipscomb 12/05/20**
	12	vs South Dakota 11/22/19
	12	at Indiana 12/29/19
LOWEST FT%	**.471 (8-17)**	**vs Southern 12/09/20**
	.533 (8-15)	vs Vanderbilt 01/15/20
	.545 (6-11)	at Mississippi State 01/22/20
	.615 (16-26)	vs Auburn 02/04/20
FEWEST REBS	23	vs Missouri 02/22/20
	24	vs North Texas 11/12/19
	24	at LSU 01/08/20
	25	at Texas A&M 03/07/20
FEWEST OFF REB	2	vs Missouri 02/22/20
	3	at LSU 01/08/20
	3	at Georgia Tech 11/25/19
	4	vs North Texas 11/12/19
FEWEST DEF REB	15	at Florida 02/18/20
	18	at Tennessee 02/11/20
	18	vs TCU 01/25/20
	19	vs Mississippi State 02/15/20
	19	vs Texas A&M 01/04/20
FEWEST ASSISTS	6	at Tennessee 02/11/20
	7	at Alabama 02/01/20
	8	4X
FEWEST STEALS	4	at Western Kentucky 12/07/19
	4	vs Mississippi State 02/15/20
	4	vs LSU 03/04/20
	5	8x
FEWEST BLOCKS	1	vs Northern Kentucky 11/30/19
	1	vs South Carolina 01/29/20
	1	vs Mississippi State 02/15/20
	1	at Florida 02/18/20
	2	7x
FEWEST TO	5	vs LSU 03/04/20
	6	at Georgia 02/29/20
	7	5x
FOULS	**10**	**vs Southern 12/09.20**
	12	**vs Mississippi Valley 11/25/20**
	14	**vs North Texas 11/28/20**
	14	vs Texas Southern 11/19/19
	14	vs Norhtern Kentucky 11/30/19
	14	vs Valparaiso 12/21/19

OPPONENT GAME LOWS (at Ark):

FEWEST PTS	43	vs Rice 11/05/19
	43	vs North Texas 11/12/19
	44	**vs Southern 12/09/20**
	46	vs Montana 11/16/19
FEWEST FG	**15**	**vs Lipscomb 12/05/20**
	16	vs Rice 11/05/19
	17	vs North Texas 11/12/19
	18	**vs Southern 12/09/20**
	18	vs Montana 11/16/19
FEWEST FGA	45	vs Texas A&M 01/04/20
	46	at Florida 02/18/20
	48	vs Vanderbilt 01/15/20
LOWEST FG%	**.254** (15-59)	**vs Lipscomb 12/05/20**
	.286 (18-63)	**vs Southern 12/09/20**
	.286 (16-56)	vs Rice 11/05/19
	.321 (18-56)	vs Montana 11/16/19
FEWEST 3PT FG	**1**	**vs Southern 12/09/20**
	2	**vs North Texas 11/28/20**
	2	vs Rice 11/05/19
	2	vs North Texas 11/12/19
	2	vs Montana 11/16/19
	2	vs Texas Southern 11/19/19
	2	at Georgia Tech 11/25/19
FEWEST 3 FGA	7	vs Mississippi State 02/15/20
	11	vs Texas Southern 11/19/19
	12	vs South Dakota 11/22/19
	12	at Georgia Tech 11/25/19
LOWEST 3 PT%	**.077** (1-13)	**vs Southern 12/09/20**
	.080 (2-25)	vs Rice 11/05/19
	.118 (2-17)	vs North Texas 11/12/19
	.125 (2-16)	vs Montana 11/16/19
	.154 (2-13)	**vs North Texas 11/28/20**
	.167 (2-12)	at Georgia Tech 11/25/19
FEWEST FT	**3**	**vs Mississippi Valley 11/25/20**
	7	**vs Southern 12/09/20**
	7	vs North Texas 11/12/19
	7	vs Valparaiso 12/21/19
	8	vs Montana 11/16/19

Effort. Energy. Enthusiasm.

FEWEST FTA	**6**	**vs Mississippi Valley 11/25/20**
	10	**vs Southern 12/09/20**
	11	vs Valparaiso 12/21/19
	12	**vs Central Arkansas 12/12/20**
	12	vs North Texas 11/12/19
LOWEST FT%	.500 (9-18)	at Indiana 12/29/19
	.515 (17-33)	vs South Carolina 01/29/20
	.545 (12-22)	vs Vanderbilt 01/15/20
	.571 (8-14)	vs Montana 11/16/19
	.579 (11-19)	vs Texas Southern 11/19/19
FEWEST REBS	27	vs Rice 11/05/19
	28	vs Mississippi State 02/15/20
	30	**vs UT Arlington 12/02/20**
	30	vs South Dakota 11/22/19
	30	vs Austin Peay 12/03/19
	30	vs Vanderbilt 01/15/20
FEWEST OFF REBS	4	vs Mississippi State 02/15/20
	4	vs Vanderbilt 01/15/20
	5	vs South Carolina 01/29/20
	5	vs Northern Kentucky 11/30/19
FEWEST DEF REBS	**20**	**vs UT Arlington 12/02/20**
	20	vs Tennessee 02/26/20
	20	vs Austin Peay 12/03/19
	21	vs TCU 01/25/20
	21	vs Rice 11/05/19
	22	**vs Mississippi Valley 11/25/20**
	22	vs Vanderbilt 03/11/20
FEWEST ASSISTS	**5**	**Southern 12/09/20**
	6	at Ole Miss 01/11/20
	6	at Missouri 02/08/20
	7	vs Rice 11/05/19
	7	at Georgia Tech 11/25/19
	7	at Florida 02/18/20
FEWEST STEALS	0	vs Vanderbilt 01/15/20
	1	at LSU 01/08/20
	2	at Georgia 02/29/20
	3	6x
FEWEST BLOCKS	0	Southern 12/09/20
	0	vs North Texas 11/12/19
	0	vs Austin Peay 12/03/19
	1	**8x last vs UCA 12/12/20**
FEWEST TO	**7**	**vs Lipscomb 12/05/20**
	9	at Mississippi State 01/22/20
	10	at Georgia 02/29/20
	10	vs LSU 03/04/20
FEWEST FOULS	**12**	**vs Central Arkansas 12/12/20**
	15	vs South Dakota 11/22/19
	15	vs Texas A&M 01/04/20
	15	at Mississippi State 01/22/20
	15	at Texas A&M 03/07/20
	16	3x

MUSS TEAMS IN THE NCAA/CONFERENCE STATS

	2015-16	2016-17	2017-18	2018-19	2019-20
3-pt FG Att	176 / 8	**37 / 2**	**29 / 2**	**51 / 2**	115 / 5
A-Turnover Ratio	232 / 9	**13 / 1**	**2 / 1**	**15 / 1**	140 / 4
Assists/Gm	220 / 9	**32 / 1**	**27 / 2**	75 / 3	226 / 10
Blocks/Gm	**7 / 1**	64 / 3	74 / 2	100 / 2	84 / 9
Def Reb/Gm	**19 / 1**	**31 / 2**	92 / 6	**31 / 2**	287 / 12
Fewest Fouls	342 / 11	105 / 3	253 / 9	184 / 6	322 / 12
Fewest TO	335 / 11	**59 / 1**	**24 / 1**	**21 / 1**	**59 / 1**
FG Pct	251 / 9	146 / 5	60 / 3	68 / 4	147 / 6
FG Pct Defense	**28 / 2**	120 / 7	140 / 4	42 / 3	169 / 12
FT Attempts	**2 / 1**	**13 / 1**	**16 / 2**	**16 / 1**	**8 / 2**
FT Made	**1 / 1**	**24 / 2**	**9 / 2**	**17 / 1**	**3 / 1**
FT Pct	43 / 2	159 / 6	66 / 2	167 / 6	102 / 6
Off Reb/Gm	76 / 2	132 / 3	255 / 7	205 / 6	325 / 14
Fouls/Gm	275 / 8	**35 / 1**	**95 / 1**	126 / 3	311 / 11
Reb Margin	**4 / 2**	**72 / 1**	232 / 81	97 / 3	342 / 14
Scoring Defense	177 / 5	151 / 6	191 / 6	**55 / 1**	185 / 9
Scoring Margin	117 / 5	**39 / 1**	**27 / 1**	**9 / 1**	70 / 4
Scoring Offense	113 / 5	**37 / 1**	**18 / 2**	**28 / 1**	56 / 5
Steals/Gm	98 / 3	262 / 8	174 / 6	172 / 4	**41 / 1**
3 Pt FG Defense	59 / 2	**18 / 2**	**20 / 1**	113 / 3	**1 / 1**
3 PT FG/Game	323 / 11	**33 / 2**	**31 / 3**	74 / 3	143 / 4
3 PT FG Pct	314 / 11	**42 / 1**	**26 / 2**	155 / 6	175 / 5
3 PT FGM	251 / 9	**22 / 2**	**15 / 2**	**59 / 2**	129 / 4
Total Assists	112 / 2	**30 / 2**	**10 / 1**	69 / 2	251 / 10
Total Blocks	**3 / 1**	50 / 3	**44 / 1**	88 / 2	81 / 7
Total Rebounds	**2 / 1**	**25 / 3**	44 / 2	63 / 2	306 / 14
Total Rebs/Gm	**18 / 1**	**41 / 1**	171 / 6	72 / 4	322 / 14
Total Steals	40 / 3	208 / 9	85 / 2	157 / 4	**34 / 1**
Turnover Margin	184 / 5	169 / 7	**22 / 2**	**22 / 1**	**9 / 1**
Turnovers Forced	154 / 5	306 / 10	191 / 6	127 / 3	**29 / 1**
Fewest TO/Gm	208 / 7	**26 / 2**	**4 / 1**	**13 / 1**	**47 / 1**
W-L Pct	93 / 3	**17 / 1**	**17 / 1**	**7 / 1**	89 / 5

JUSTIN SMITH

0

Gr.Sr. | F | 6-7 | 230

Buffalo Grove, Ill. | Indiana Univ.

@justinsmith3_

@justinsmith3_

- Born: Mar. 1, 1999 in Highland Park, Ill.
- Parents: Edward and Lucy Smith
- Graduated in just 3 years from Indiana's Kelley School of Business (B.S.B.) - Spring of 2020
- Pursuing his master's in operations management at the University of Arkansas.
- Favorite TV show is The Office and he binge-watched Ozark during the pandemic

- **Rated the 11th-best Graduate Transfer in the Nation by TheStadium.com.**
- Played in all of Indiana's 98 games (with 73 starts) over the previous three years ... Led the team in minutes and steals in 2019-20 … Earned **2019 Academic All-Big Ten**.
- Scored the first points of the game in each of the first four games and all within the first 13 seconds of the game.
- 2nd on the team in scoring (13.7), rebounding (7.1)
- Had 10 off rebs vs ORU and six vs UT Arlington ... **19th in NCAA/2nd in SEC in offensive boards (3.86).**

2020-21 HIGHLIGHTS:

- Scored Arkansas' first points of the 2020-21 season ... Finished with 13 — with 3 dunks — versus Mississippi Valley and tied career high with three steals.
- Led the Razorbacks with 18 points versus North Texas, making 2-of-3 from 3-point range, while adding six rebounds and three steals.
- Tied for the team lead with nine rebounds, including six offensive boards.
- Had two dunk versus Southern — Both making ESPN's Top 10 Plays.
- Posted **Double-Double versus Oral Roberts** ... Led all players with 22 points and a **career-high 17 rebounds**, including 10 offensive boards ... first Razorback with at least 22 points and 17 rebounds since Nick Davis had 22 points and 23 boards on Nov. 21, 1997 versus Jackson State.... Most rebounds by a Razorback since Mike Washington had 18 versus Florida in the 2009 SEC Tournament.

DOUBLE-DOUBLES (5)

FRESHMAN		**(1)**
11/12/17 • HOWARD	16 pts	12 reb
SOPHOMORE		**(2)**
01/22/19 • at Northwestern	10 pts	12 reb
02/02/19 • at Michigan St	13 pts	10 reb
JUNIOR		**(1)**
12/13/19 • NEBRASKA	16 pts	10 reb
SENIOR		**(1)**
12/20/20 • ORAL ROBERTS	22 pts	17 reb

- 183 pts to 1,000
- 31 rebs to 500
- Led his team in Pts:.....6
- Led his team in Rebs:.....11
- CAREER: Double-figure Pts:.....39
  20-pt gms:.....5
  Double-figure Rebs.....6

PERSONAL BESTS

POINTS
Season: 22 vs Oral Roberts (12/20/20)
Career: 24 (2x) last vs Western Illinois (11/052/19)
SEC:

FG MADE
Season: 9 vs Oral Roberts (12/20/20)
Career: 11 vs Western Illinois (11/05/19)
SEC:

FG ATTEMPTED
Season: 20 vs Oral Roberts (12/20/20)
Career: 20 vs Oral Roberts (12/20/20)
SEC:

3-POINT FG MADE
Season: 2 vs North Texas (11/28/20)
Career: 3 vs Michigan State (03/02/19)
SEC:

3-PT FG ATTEMPTS
Season: 3 (3x) last vs Oral Roberts (12/20/20)
Career: 9 vs Michigan State (03/02/19)
SEC:

FT MADE
Season: 4 vs Oral Roberts (12/20/20)
Career: 6 vs Nebraska (12/13/19)
SEC:

FT ATTEMPTED
Season: 6 vs North Texas (11/28/20)
Career: 10 vs Nebraska (12/13/19)
SEC:

REBOUNDS
Season: 17 vs Oral Roberts (12/20/20)
Career: 17 vs Oral Roberts (12/20/20)
SEC:

ASSISTS
Season: 2 (2x) last vs UT Arlington (12/02/20)
Career: 4 vs Ohio State (01/11/20)
SEC:

STEALS
Season: 3 (2x) last vs North Texas (11/28/20)
Career: 3 (8x) last vs North Texas (11/28/20)
SEC:

BLOCKED SHOTS
Season: 2 vs Central Arkansas (12/20/20)
Career: 3 at Michigan State (02/02/19)
SEC:

MINUTES
Season: 38:40 vs North Texas (11/28/20)
Career: 40:17 vs Nebraska (12/13/19)
SEC:

JUSTIN SMITH 2020-21 GAME STATS

Opponent	Date	GS	Min	FG	FGA	Pct	3FG	3A	Pct	FT	FTA	Pct	O	D	Tot	Avg	PF	FO	A	TO	Blk	Stl	Pts	Avg
MISSISSIPPI VALLEY	11/25/20	*	20	6	9	.667	0	0	.000	1	3	.333	3	1	4	4.0	0	0	2	0	0	3	13	13.0
NORTH TEXAS	11/28/20	*	36	7	13	.538	2	3	.667	2	6	.333	3	3	6	5.0	2	0	1	2	1	3	18	15.5
UT ARLINGTON	12/02/20	*	35	4	15	.267	0	2	.000	3	4	.750	6	3	9	6.3	3	0	2	2	0	1	11	14.0
LIPSCOMB	12/05/20	*	18	3	5	.600	0	1	.000	3	4	.750	1	5	6	6.3	1	0	0	2	1	0	9	12.8
SOUTHERN U.	12/09/20	*	27	4	9	.444	0	1	.000	3	6	.500	3	1	4	5.8	1	0	2	2	1	0	11	12.4
CENTRAL ARKANSAS	12/12/20	*	27	6	14	.429	0	3	.000	0	0	.000	1	3	4	5.5	4	0	1	2	2	0	12	12.3
ORAL ROBERTS	12/20/20	*	39	9	20	.450	0	3	.000	4	5	.800	10	7	17	7.1	2	0	0	3	1	2	22	13.7
Totals		**7**	**202**	**39**	**85**	**.459**	**2**	**13**	**.154**	**16**	**28**	**.571**	**27**	**23**	**50**	**7.1**	**13**	**0**	**8**	**13**	**6**	**9**	**96**	**13.7**

JUSTIN SMITH CAREER STATISTICS

Year	GP	GS	Min	Avg	FG	FGA	Pct	3FG	3FGA	Pct	FT	FTA	Pct	Off	Def	Tot	Avg	PF	FO	Ast	TO	Blk	Stl	Pts	Avg
2017-18 (IND)	31	9	463	14.9	82	149	.550	3	10	.300	33	49	.673	43	55	98	3.2	58	1	7	34	10	7	200	6.5
2018-19 (IND)	35	32	866	24.7	122	246	.496	7	32	.219	36	70	.514	61	95	156	4.5	84	1	28	65	15	22	287	8.2
2019-20 (IND)	32	32	971	30.3	127	258	.492	10	38	.263	70	104	.673	62	103	165	5.2	66	0	29	50	10	31	334	10.4
2020-21 (ARK)	7	7	202	28.9	39	85	.459	2	13	.154	16	28	.571	27	23	50	7.1	13	0	8	13	6	9	96	13.7
TOTAL	105	80	2502	23.8	370	738	.501	22	93	.237	155	251	.618	193	276	469	4.5	221	2	72	162	41	69	917	8.7

Effort. Energy. Enthusiasm.

JD NOTAE

1

R-Jr. | G | 6-1 | 195
Covington, Ga. | Jacksonville Univ.

@jdnotae
@dimebagnotae

- Born: Oct. 27, 1998 in Covington, Ga.
- Mother: Stacy Notae
- Scored 929 points in two seasons at Jacksonville
- 1st to contact Notae when entered transfer portal was Coach Muss at Nevada ... When Muss came Arkansas, Notae came on official visit, "I like what they had, a lot of togetherness."

- **Rated the 29th-best "Sit-Out" Transfer in the Nation by ESPN.com for the 2020-21 season.**
- Sat out the 2019-20 season at Arkansas due to NCAA transfer regulations.
- Played in 60 games in two seasons at Jacksonville, totaling 929 points ... Was **second team All-ASUN** as a sophomore and **ASUN Freshman of the Year**.
- Leads the SEC in 3-point FG attempts (47) and 6th in 3's made (13) ... 6th in the SEC in assist-turnover ratio (1.91), 4th in total assists (21).
- **With 21 assists and 13 3's made is 1 of 2 players in the SEC with at least 20 assists and 10 3-pointers made.**

2020-21 HIGHLIGHTS:

- Had a game-high seven assists with five rebounds in the season opener,
- Had 16 points and six rebounds versus North Texas, hitting a 3-pointer from the Razorback snout near mid-court.
- Scored his 1,000th career point (5:09 of 2nd half) versus Central Arkansas ... Had a game-high 22 points, including 17 in the second half, adding three steals and six assists with just one turnover.
- Did not make a 3-pointer versus Oral Roberts but finished with 15 pts, 5 rebs, three assists and **tied career-high with three blocked shots** ... **Made a career-high seven free throws** (7-of-8) .. Started the second half and had a Plus-Minus of +16 for the game (was -7 in the first half).

TRIPLE-DOUBLES (1)

	Pts-Reb-Asst
01/09/19 • at Kennesaw State	15-10-10

DOUBLE-DOUBLES (5)

SOPHOMORE			(3)
01/05/19 • Lipscomb	^	12 pts	13 reb
01/09/19 • at Kennesaw State	^*	15 pts	10 reb
01/30/19 • Stetson		16 pts	14 reb

^ - back-to-back games ** - part of a triple double*

FRESHMAN		(2)
11/26/17 • Gardner-Webb	17 pts	10 reb
12/09/17 • Florida National	14 pts	10 reb

- **Scored 1,000th Point vs UCA (12/20/20)**
- **Led his team in Pts: 32**
- **Led his team in Rebs: 16**
- **CAREER: Double-figure Pts: 53**
  - **20-pt gms: 16**
  - **Gms with a 3PT FG: 55**
  - **Gms with 3+ 3PT FG: 19**

PERSONAL BESTS

POINTS
Season: 22 vs Central Arkansas (12/12/20)
Career: 40 vs Florida Memorial (11/21/18)
SEC:

FG MADE
Season: 8 vs Central Arkansas (12/20/20)
Career: 16 vs Florida Memorial (11/21/18)
SEC:

FG ATTEMPTED
Season: 18 vs Central Arkansas (12/12/20)
Career: 23 at NC State (12/22/17)
SEC:

3-POINT FG MADE
Season: 4 vs Central Arkansas (12/12/20)
Career: 5 (6x) last vs FGCU (03/01/19)
SEC:

3-PT FG ATTEMPTS
Season: 10 vs Central Arkansas (12/12/20)
Career: 14 vs FGCU (03/01/19)
SEC:

FT MADE
Season: 7 vs Oral Roberts (12/20/20)
Career: 7 vs Oral Roberts (12/20/20)
SEC:

FT ATTEMPTED
Season: 8 (2x) last vs vs Oral Roberts (12/20/20)
Career: 9 vs Bethune-Cookman (11/30/17)
SEC:

REBOUNDS
Season: 6 vs North Texas (11/28/20)
Career: 14 vs Stetson (01/30/19)
SEC:

ASSISTS
Season: 7 vs Mississippi Valley State (11/25/20)
Career: 10 at Kennesaw State (01/09/19)
SEC:

STEALS
Season: 3 vs Central Arkansas (12/12/20)
Career: 5 (2x) at FGCU (02/02/19)
SEC:

BLOCKED SHOTS
Season: 3 vs Oral Roberts (12/20/20)
Career: 3 (4x) last vs vs Oral Roberts (12/20/20)
SEC:

MINUTES
Season: 30:13 vs Oral Roberts (12/20/20)
Career: 46 vs Gardner-Webb (11/26/17)
SEC:

JD NOTAE 2020-21 GAME STATS

Opponent	Date	GS	Min	FG	FGA	Pct	3FG	3A	Pct	FT	FTA	Pct	O	D	Tot	Avg	PF	FO	A	TO	Blk	Stl	Pts	Avg
MISSISSIPPI VALLEY	11/25/20		24	3	7	.429	2	5	.400	5	8	.625	2	3	5	5.0	4	0	7	1	0	0	13	13.0
NORTH TEXAS	11/28/20		24	6	14	.429	2	8	.250	2	4	.500	2	4	6	5.5	2	0	3	3	0	1	16	14.5
UT ARLINGTON	12/02/20		12	1	5	.200	1	3	.333	2	2	1.000	0	2	2	4.3	0	0	1	1	0	0	5	11.3
LIPSCOMB	12/05/20		22	5	12	.417	2	7	.286	0	0	.000	1	3	4	4.3	5	1	1	3	0	0	12	11.5
SOUTHERN U.	12/09/20		15	5	11	.455	2	8	.250	0	1	.000	0	2	2	3.8	1	0	0	0	0	1	12	11.6
CENTRAL ARKANSAS	12/12/20		27	8	18	.444	4	10	.400	2	2	1.000	0	2	2	3.5	1	0	6	1	1	3	22	13.3
ORAL ROBERTS	12/20/20		30	4	13	.308	0	6	.000	7	8	.875	0	5	5	3.7	2	0	3	2	3	1	15	13.6
Totals		**0**	**154**	**32**	**80**	**.400**	**13**	**47**	**.277**	**18**	**25**	**.720**	**5**	**21**	**26**	**3.7**	**15**	**1**	**21**	**11**	**4**	**6**	**95**	**13.6**

JD NOTAE CAREER STATISTICS

Year	GP	GS	Min	Avg	FG	FGA	Pct	3FG	3FGA	Pct	FT	FTA	Pct	Off	Def	Tot	Avg	PF	FO	Ast	TO	Blk	Stl	Pts	Avg
2017-18 (JACK)	28	28	879	31.4	159	388	.410	49	121	.405	65	93	.699	28	103	131	4.7	60	2	54	72	14	49	432	15.4
2018-19 (JACK)	32	23	932	29.1	177	415	.427	62	194	.320	81	111	.730	29	168	197	6.2	76	4	109	106	14	52	497	15.5
2019-20 - REDSHIRTED AT ARK (TRANSFER)																									
2020-21 (ARK)	7	0	154	22.0	32	80	.400	13	47	.277	18	25	.720	5	21	26	3.7	15	1	21	11	4	6	95	13.6
TOTAL	67	51	1965	29.3	368	883	.417	124	362	.343	164	229	.716	62	292	354	5.3	151	7	184	189	32	107	1024	15.3

VANCE JACKSON JR.

SEC GRADUATE **2**

Gr.Sr. | F | 6-9 | 238

Pasadena, Calif. | New Mexico

@YGVance2

@ygvance

- Born Aug. 20, 1997 in Pasadena, Calif. Parents: Desiree Temple and Vance Jackson Sr.
- Graduated from New Mexico - Spring of 2020, B.A. in interpersonal communication
- Pursuing his master's in adult and lifelong learning at the University of Arkansas.
- If he could have played with any former Razorback, it would have been Joe Johnson.

- **Rated the 8th-best Grad Transfer in the Nation by CBSSports.com — 18th-best by Stadium.com — 32nd-best by ESPN.com**
- Played his freshman season at UConn — on **AAC All-Rookie Team** — before transferring to New Mexico ... Scored 990 points in his first three collegiate seasons (92 games with 65 starts).
- For his career has scored 1,015 points and grabed 509 rebounds.

2020-21 HIGHLIGHTS:

- Eclipsed 1,000 career points and 500 career rebounds, getting 15 and seven respectively, in season-opening win vs Mississippi Valley ... Made four treys during a 28-0 run in the first half ... Finished 4-of-6 from 3PT.
- After back-to-back games with no points, scored 10 in the win versus Lipscomb, making a pair of 3-pointers.

DOUBLE-DOUBLES (8)

SOPHOMORE (5)

11/13/18 • IONA	18 pts	12 reb
01/05/19 • NEVADA	18 pts	10 reb
01/12/19 • at Colorado State	18 pts	12 reb
01/19/19 • WYOMING	13 pts	10 reb
03/09/19 • at Wyoming	13 pts	11 reb

JUNIOR (3)

01/01/20 • at San Jose State %	25 pts	13 reb
01/07/20 • FRESNO STATE %	29 pts	13 reb
03/04/20 • vs San Jose State	26 pts	12 reb

% - consecutive games

- **Scored 1,000th Pt and Grabbed 500th Reb vs Miss Valley State (12/25/20)**
- **Led his team in Pts: 13**
- **Led his team in Rebs: 2**
- **CAREER: Double-figure Pts: 53**
  - **20-pt gms: 8**
  - **Gms with 3+ 3PT FG: 27**
  - **Double-figure Rebs: 5**

PERSONAL BESTS

POINTS
Season: 15 vs Mississippi Valley State (11/25/20)
Career: 30 vs Fresno State (02/02/19)
SEC:

FG MADE
Season: 5 vs Mississippi Valley State (11/25/20)
Career: 9 (3x) last vs San Jose St (03/04/20)
SEC:

FG ATTEMPTED
Season: 9 vs Mississippi Valley State (11/25/20)
Career: 16 (2x) last vs San Jose St (03/04/20)
SEC:

3-POINT FG MADE
Season: 4 vs Mississippi Valley State (11/25/20)
Career: 6 (2x) last vs Wyoming (02/08/20)
SEC:

3-PT FG ATTEMPTS
Season: 6 vs Mississippi Valley State (11/25/20)
Career: 11 (2x) last at Air Force (02/26/20)
SEC:

FT MADE
Season: 1 vs Mississippi Valley State (11/25/20)
Career: 10 vs Fresno State (02/02/19)
SEC:

FT ATTEMPTED
Season: 1 vs Mississippi Valley State (11/25/20)
Career: 11 vs Fresno State (02/02/19)
SEC:

REBOUNDS
Season: 7 vs Mississippi Valley State (11/25/20)
Career: 13 (2x) vs Fresno State (01/07/20)
SEC:

ASSISTS
Season: 2 vs Southern (12/09/20)
Career: 7 vs Nevada (01/05/19)
SEC:

STEALS
Season: 1 vs Central Arkansas (12/20/20)
Career: 4 vs Wyoming (03/13/19)
SEC:

BLOCKED SHOTS
Season: -
Career: 2 (2x) last vs Nevada (02/18/20)
SEC:

MINUTES
Season: 15:29 vs Mississippi Valley State (11/25/20)
Career: 37:30 vs Utah State (03/05/20)
SEC:

VANCE JACKSON 2020-21 GAME STATS

Opponent	Date	GS	Min	FG	FGA	Pct	3FG	3A	Pct	FT	FTA	Pct	O	D	Tot	Avg	PF	FO	A	TO	Blk	Stl	Pts	Avg
MISSISSIPPI VALLEY	11/25/20	*	15	5	9	.556	4	6	.667	1	1	1.000	2	5	7	7.0	0	0	0	1	0	0	15	15.0
NORTH TEXAS	11/28/20		9	0	2	.000	0	2	.000	0	0	.000	0	0	0	3.5	0	0	0	0	0	0	0	7.5
UT ARLINGTON	12/02/20		20	0	5	.000	0	3	.000	0	0	.000	1	4	5	4.0	0	0	1	3	0	0	0	5.0
LIPSCOMB	12/05/20		23	3	9	.333	2	7	.286	2	2	1.000	0	3	3	3.8	0	0	1	1	0	0	10	6.3
SOUTHERN U.	12/09/20		14	1	4	.250	1	4	.250	0	0	.000	2	0	2	3.4	2	0	2	1	0	0	3	5.6
CENTRAL ARKANSAS	12/12/20		13	3	4	.750	0	0	.000	0	0	.000	0	0	0	2.8	3	0	1	0	0	1	6	5.7
ORAL ROBERTS	12/20/20		10	1	3	.333	1	3	.333	2	4	.500	1	3	4	3.0	1	0	2	0	0	1	5	5.6
Totals		**1**	**104**	**13**	**36**	**.361**	**8**	**25**	**.320**	**5**	**7**	**.714**	**6**	**15**	**21**	**3.0**	**6**	**0**	**7**	**6**	**0**	**2**	**39**	**5.6**

VANCE JACKSON CAREER STATISTICS

Year	GP	GS	Min	Avg	FG	FGA	Pct	3FG	3FGA	Pct	FT	FTA	Pct	Off	Def	Tot	Avg	PF	FO	Ast	TO	Blk	Stl	Pts	Avg
2016-17 (UConn)	32	21	835	26.1	79	193	.409	50	126	.397	50	74	.676	22	101	123	3.8	74	2	44	42	5	10	258	8.1
2017-18 - REDSHIRTED																									
2018-19 (UNM)	32	16	887	27.8	137	338	.405	57	172	.331	89	137	.650	42	182	224	7.0	60	1	85	80	4	35	420	13.1
2019-20 (UNM)	28	28	756	27.1	101	224	.414	50	146	.342	60	84	.714	34	113	147	5.3	51	0	36	59	9	28	312	11.1
2020-21 (ARK)	7	1	104	14.9	13	36	.361	8	25	.320	5	7	.714	6	15	21	3.0	6	0	7	6	0	2	39	5.6
TOTAL	99	66	2582	26.1	330	791	.417	165	469	.352	204	302	.675	104	411	515	5.2	191	3	172	187	18	75	1029	10.4

Effort. Energy. Enthusiasm.

DESI SILLS

3

Jr. | G | 6-2 | 200
Jonesboro, Ark | Jonesboro HS

@desisills3
@desisills3

- Born Dec. 29, 1998 in Jonesboro
- Parents: Desi and Shawna Sills
- 1 of 3 Hogs to play all 66 UA games over the last 2 yrs (w/ Adrio Bailey & Jalen Harris)
- "I have to be honest, I have to thank the quarantine because I fell out of love, the enjoyment of the game. I fell back in love with the game, the process and the grind."

- **Voted Preseason All-SEC second team by the league's coaches**
- **Leads the SEC in total steals (13) ... 9th in steals/gm (1.86).**

* In game two, had five turnovers and just one assist ... Over the last five games, has 15 assists with just four turnovers.
- Has the team's third-best Plus/Minus (+151).

2020-21 HIGHLIGHTS:
- Scored 19 in the season opener, tying career high for FG made, going 8-of-10 from the field (2-of-3 3PT) ... Scored 12 in the second half, including seven to start the period as Arkansas out-scored MVSU 16-0 over the first 2:56 minutes.
- Had 14 versus North Texas, going 5-of-8 at the free throw line.
- Tied a career high with four steals versus UT Arlington.
- Had his best career assist-to-turnover game versus Southern with five helpers and zero turnovers ... Added 11 points (3-of-5 from 3-point range).
- Posted his **first career Double-Double** versus Oral Roberts with 16 points and a **career-high 10 rebounds** ... Added two assists, a steal and a blocked shot ... Led the team in Plus/Minus (+18).

DOUBLE-DOUBLES (1)

JUNIOR		(1)
12/201/20 • ORAL ROBERTS	16 pts	10 reb

- Led the Razorbacks in Pts:.....2
- Led the Razorbacks in Rebs: 2
- CAREER: Double-figure Pts:.....27
  - 20-pt gms:.....3
  - Gms with a 3PT FG: 42
  - Gms with 3+ 3PT FG: 12
  - Gms with 5+ Assists:.....5
  - Gms with Double-Digit Rebs 1

PERSONAL BESTS

POINTS
Season: 19 vs Mississippi Valley State (11/25/20)
Career: 21 at Georgia (02/29/20)
SEC: 21 at Georgia (02/29/20)

FG MADE
Season: 8 vs Mississippi Valley State (11/25/20)
Career: 8 (2x) last vs Miss Valley State (11/25/20)
SEC: 8 at Georgia (02/29/20)

FG ATTEMPTED
Season: 12 vs Central Arkansas (12/20/20)
Career: 15 (2x) last vs Northern Kentucky (11/30/19)
SEC: 14 at Tennessee (02/11/20)

3-POINT FG MADE
Season: 3 vs Southern (12/09/20)
Career: 5 vs Vanderbilt (03/11/20)
SEC: 4 (2x) last vs Mizzou (02/22/20)

3-PT FG ATTEMPTS
Season: 5 vs Southern (12/09/20)
Career: 8 (2x) last at Tennessee (02/11/20)
SEC: 8 at Tennessee (02/11/20)

FT MADE
Season: 5 vs North Texas (11/28/20)
Career: 5 (4x) last vs North Texas (11/28/20)
SEC: 5 (3x) last at Tennessee (02/11/20)

FT ATTEMPTED
Season: 6 vs North Texas (11/28/20)
Career: 8 (4x) last vs LSU (03/041/20)
SEC: 8 (4x) last vs LSU (03/04/20)

REBOUNDS
Season: 10 vs Oral Roberts (12/20/20)
Career: 10 vs Oral Roberts (12/20/20))
SEC: 7 vs Vanderbilt (01/15/20)

ASSISTS
Season: 5 Southern (12/09/20)
Career: 6 vs FIU (12/01/18)
SEC: 5 vs LSU (01/12/19)

STEALS
Season: 4 vs UT Arlington (12/02/20)
Career: 4 (2x) last vs UT Arlington (12/02/20)
SEC: 4 vs Auburn (02/04/20)

BLOCKED SHOTS
Season: 1 (3x) last vs Oral Roberts (12/20/20)
Career: 1 (7x) last vs Oral Roberts (12/20/20)
SEC: --

MINUTES
Season: 36:31 vs North Texas (11/28/20)
Career: 40:50 vs Auburn (02/04/20)
SEC: 40:50 vs Auburn (02/04/20)

DESI SILLS 2020-21 GAME STATS

Opponent	Date	GS	Min	FG	FGA	Pct	3FG	3A	Pct	FT	FTA	Pct	O	D	Tot	Avg	PF	FO	A	TO	Blk	Stl	Pts	Avg
MISSISSIPPI VALLEY	11/25/20	*	19	8	10	.800	2	3	.667	1	1	1.000	1	1	2	2.0	0	0	2	0	0	3	19	19.0
NORTH TEXAS	11/28/20	*	36	4	7	.571	1	3	.333	5	8	.625	0	3	3	2.5	2	0	1	5	0	1	14	16.5
UT ARLINGTON	12/02/20	*	31	1	6	.167	0	3	.000	1	2	.500	1	2	3	2.7	2	0	2	1	0	4	3	12.0
LIPSCOMB	12/05/20	*	13	2	4	.500	1	2	.500	1	2	.500	0	4	4	3.0	0	0	2	0	0	0	6	10.5
SOUTHERN U.	12/09/20	*	21	4	7	.571	3	5	.600	0	1	.000	0	3	3	3.0	0	0	5	0	1	1	11	10.6
CENTRAL ARKANSAS	12/12/20	*	30	7	12	.583	1	3	.333	2	3	.667	2	1	3	3.0	4	0	4	2	1	3	17	11.7
ORAL ROBERTS	12/20/20	*	34	6	13	.462	1	4	.250	3	4	.750	4	6	10	4.0	3	0	2	1	1	1	16	12.3
Totals		7	184	32	59	.542	9	23	.391	13	21	.619	8	20	28	4.0	11	0	18	9	3	13	86	12.3

DESI SILLS CAREER STATISTICS

Year	GP	GS	Min	Avg	FG	FGA	Pct	3FG	3FGA	Pct	FT	FTA	Pct	Off	Def	Tot	Avg	PF	FO	Ast	TO	Blk	Stl	Pts	Avg
2018-19	34	8	576	16.9	55	125	.440	29	63	.460	40	57	.702	12	31	43	1.3	68	2	58	53	0	21	179	5.3
2019-20	32	24	997	31.2	117	275	.425	47	143	.329	59	91	.648	20	75	95	3.0	96	4	39	44	5	30	340	10.6
2020-21	7	7	184	26.3	32	59	.542	9	23	.391	13	21	.619	8	20	28	4.0	11	0	18	9	3	13	86	12.3
TOTAL	73	39	1757	24.1	204	459	.444	85	229	.371	112	169	.663	40	126	166	2.3	175	6	115	106	8	64	605	8.3

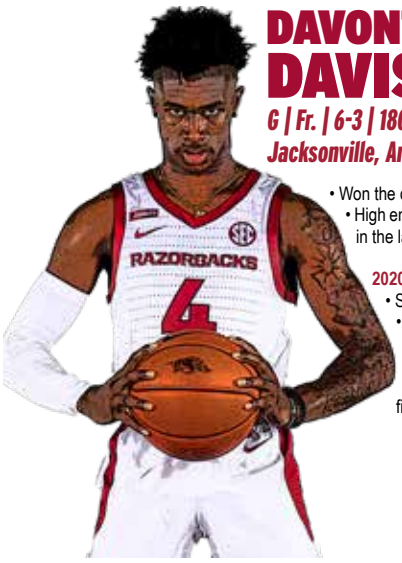

DAVONTE "DEVO" DAVIS

4

G | Fr. | 6-3 | 180

Jacksonville, Ark. | Jacksonville HS

@MrDevoBuckets

@devofor3

- Born Sept. 24, 2001 in Jacksonville • Mother: Terrie Davis / Grandmother of Yvette Davis
- Consensus 4-star ... 2020 ADG Player of the Year ... 4x first team All-State
- Wants to open a zoo to educate people about animals ... biggest hobby is fishing.
- His dream team: LeBron James, Paul George, Kevin Garnett and Giannis Antetokounmpo

- Won the dunk contest during the team's Red-White game.
- High energy guy off the bench ... Praised for his ability to get loose balls and offensive rebound ... Has a knack for scoring in the lane and off the bounce.

2020-21 HIGHLIGHTS

- Scored five points with three rebounds and two assists in his collegiate debut vs Mississippi Valley State.
- Added four points and three boards versus Lipscomb.
- Led the team with 14 points versus Southern, adding seven rebounds in 16:20 minutes played ... Made his first career triple and was 3-of-3 at the free throw line.
- Sparked Arkansas with his play off the bench versus Oral Roberts ... 1 of 4 players with a Plus-Minus in double figures (+10).

- Led the Razorbacks in Pts: 1
- Led the Razorbacks in Rebs: ..... -
- CAREER: Double-figure Pts: 1
  - 20-pt gms: ..... -
  - Gms with a 3PT FG: 1
  - Gms with 3+ 3PT FG: ..... -
  - Gms with 5+ Rebs: 1

DAVONTE DAVIS 2020-21 GAME STATS

Opponent	Date	GS	Min	FG	FGA	Pct	3FG	3A	Pct	FT	FTA	Pct	O	D	Tot	Avg	PF	FO	A	TO	Blk	Stl	Pts	Avg
MISSISSIPPI VALLEY	11/25/20		12	2	5	.400	0	1	.000	1	1	1.000	1	2	3	3.0	1	0	2	1	0	0	5	5.0
NORTH TEXAS	1/28/20		DNP																					
UT ARLINGTON	12/02/20		DNP																					
LIPSCOMB	12/05/20		15	2	2	1.000	0	0	.000	0	0	.000	2	1	3	3.0	2	0	1	1	0	1	4	4.5
SOUTHERN U.	12/09/20		16	5	8	.625	1	1	1.000	3	3	1.000	3	4	7	4.3	1	0	2	1	0	0	14	7.7
CENTRAL ARKANSAS	12/12/20		7	0	1	.000	0	0	.000	0	0	.000	0	1	1	3.5	0	0	0	0	0	0	0	5.8
ORAL ROBERTS	12/20/20		9	0	1	.000	0	0	.000	0	0	.000	0	1	1	3.0	3	0	2	1	0	1	0	4.6
Totals		0	59	9	17	.529	1	2	.500	4	4	1.000	6	9	15	3.0	7	0	7	4	0	2	23	4.6

PERSONAL BESTS

POINTS
Season: 14 vs Southern (12/09/20)
SEC:

FG MADE
Season: 5 vs Southern (12/09/20))
SEC:

FG ATTEMPTED
Season: 8 vs Southern (12/09/20)
SEC:

3-POINT FG MADE
Season: 1 vs Southern (12/09/20)
SEC:

3-PT FG ATTEMPTS
Season: 1 (2x) last vs Southern (12/09/20)
SEC:

FT MADE
Season: 3 vs Southern (12/09/20)
SEC:

FT ATTEMPTED
Season: 3 vs Southern (12/09/20)
SEC:

REBOUNDS
Season: 7 vs Southern (12/09/20)
SEC:

ASSISTS
Season: 2 (3x) last vs Oral Roberts (12/20/20)
SEC:

STEALS
Season: 1 (2x) last vs Lipscomb (128/05/20)
SEC:

BLOCKED SHOTS
Season: -
SEC:

MINUTES
Season: 16:20 vs Southern (12/09/20)
SEC:

DAVONTE DAVIS CAREER STATISTICS

Year	GP	GS	Min	Avg	FG	FGA	Pct	3FG	3FGA	Pct	FT	FTA	Pct	Off	Def	Tot	Avg	PF	FO	Ast	TO	Blk	Stl	Pts	Avg
2020-21	5	0	59	11.8	9	17	.529	1	2	.500	4	4	1.000	6	9	15	3.0	7	0	7	4	0	2	23	4.6

Effort. Energy. Enthusiasm.

MOSES MOODY

@moses_moody3
@moses.2m

5

G | Fr. | 6-6 | 205
Little Rock, Ark. | Montverde (Fla.) Academy

- Born May 31, 2002 in Little Rock
- Parents: Kareem and Rona Moody
- Consensus 4-star ... MaxPreps HM All-American
- Among incoming Frosh: Rated 37th by 247Sports, 42nd by ESPN and 53rd by Rivals
- Serves on Arkansas Athletics' African American S-A Leadership Council and SAAC.

- **1 of 4 in the SEC to average at least 15 ppg and 5 rpg ... MOODY (16.3 & 5.9) IS THE ONLY GUARD**
  LSU F Trendon Watford (18.8 & 6.3) • A&M F Emanuel Miller (18.5 & 9.8) • UGA F Toumani Camara (15. & 8.4)
- Leads the team in scoring, second on the team in steals and third in rebounds.
- **Scored at least 15 points and grabbed at least 7 rebounds in 4-of-the-last 5 games** ... Game he didn't, had 12 & 5.
- Has a season-long streak of 15 consecutive free throws made earlier this season.
- 2nd in the SEC in total points (114) — 7th in ppg (16.3).
- The only Razorback to score in double figures in each of the first seven games (and make a 3-pointer in all seven).
- Named **SEC Freshman of the Week** and **College Sports Madness SEC Player of the Week** (Dec. 7).
- **Leads the team in Plus/Minus at +170 in 198 minutes played.**

- Led the Razorbacks in Pts: 2
- Led the Razorbacks in Rebs: 1
- CAREER: Double-figure Pts: 7
  20-pt gms: 1
  Gms with a 3PT FG: 7
  Gms with 3+ 3PT FG: 1
  Gms with 3+ Steals: 2
  Gms with 5+ Rebs: 5

2020-21 HIGHLIGHTS

- Scored 19 in his collegiate debut — making 9-of-10 from the free throw line ... Added three steals.
- Went 6-of-6 at the free throw line to score 11 points, adding three steals, versus North Texas.
- Named **SEC Freshman of the Week / College Sports Madness SEC Player of the Week** (Dec. 7) ... Averaged 21 points, 8.5 rebounds and two assists in wins over UT Arlington and Lipscomb ... Made 70 percent of his shots from the field (14-of-20) – including 4-of-6 from 3-point range – while going 10-of-13 at the free throw line ... Had game highs with 24 points and nine rebounds versus UTA to become the first Razorback freshman since Bobby Portis in 2014 to have at least 24 and nine in a game ... Followed that with an 18-point, eight-rebound performance versus Lipscomb. Moody made 7-of-his-8 shots, including 2-of-3 from 3-point range, while adding three assists in just 24 minutes played.
- Stuffed the stat sheet versus Central Arkansas with 15 points, 7 rebounds, 3 assists, 2 steals and a blocked shot.

"He Beat the Streets"

An except from an original poem by Moses Moody first performed for his senior speech at Montverde Academy Feb. 20, 2020.

When you see me, what's your first impression?
Are you willing to learn this lesson or are you distracted by my complexion?
An impoverished black male making his way out of the streets
Is the equivalent to a flower blooming through the concrete.

Full video:
https://www.youtube.com/watch?v=oUSnmc7XhNM

MOSES MOODY 2020-21 GAME STATS

Opponent	Date	GS	Min	FG	FGA	Pct	3FG	3A	Pct	FT	FTA	Pct	O	D	Tot	Avg	PF	FO	A	TO	Blk	Stl	Pts	Avg
MISSISSIPPI VALLEY	11/25/20	*	24	3	12	.250	1	6	.167	9	10	.900	2	1	3	3.0	3	0	2	0	0	3	16	16.0
NORTH TEXAS	11/28/20	*	29	2	9	.222	1	4	.250	6	6	1.000	1	1	2	2.5	1	0	1	1	1	3	11	13.5
UT ARLINGTON	12/02/20	*	32	7	12	.583	2	3	.667	8	10	.800	3	6	9	4.7	3	0	1	2	0	0	24	17.0
LIPSCOMB	12/05/20	*	24	7	8	.875	2	3	.667	2	3	.667	3	5	8	5.5	2	0	3	1	0	1	18	17.3
SOUTHERN U.	12/09/20	*	26	5	10	.500	2	4	.500	0	0	.000	3	2	5	5.4	1	0	2	2	1	0	12	16.2
CENTRAL ARKANSAS	12/12/20	*	35	6	11	.545	3	7	.429	0	0	.000	0	7	7	5.7	1	0	3	1	1	2	15	16.0
ORAL ROBERTS	12/20/20	*	28	7	12	.583	1	4	.250	3	6	.500	4	3	7	5.9	1	0	1	2	1	1	18	16.3
Totals		**7**	**198**	**37**	**74**	**.500**	**12**	**31**	**.387**	**28**	**35**	**.800**	**16**	**25**	**41**	**5.9**	**12**	**0**	**13**	**9**	**4**	**10**	**114**	**16.3**

PERSONAL BESTS

POINTS
Season: 24 vs UT Arlington (12/02/20)
SEC:

FG MADE
Season: 7 (2x) vs Oral Roberts (12/20/20)
SEC:

FG ATTEMPTED
Season: 12 (3x) last vs Oral Roberts (12/12/20)
SEC:

3-POINT FG MADE
Season: 3 vs Central Arkansas (12/12/20)
SEC:

3-PT FG ATTEMPTS
Season: 7 vs Central Arkansas (12/12/20)
SEC:

FT MADE
Season: 9 vs Mississippi Valley State (11/25/20)
SEC:

FT ATTEMPTED
Season: 10 (2x) last vs UT Arlington (12/02/20)
SEC:

REBOUNDS
Season: 9 vs UT Arlington (12/02/20)
SEC:

ASSISTS
Season: 3 (2x) last vs Central Arkansas (12/12/20)
SEC:

STEALS
Season: 3 (2x) last vs North Texas (11/28/20)
SEC:

BLOCKED SHOTS
Season: 1 (4x) last vs vs Oral Roberts (12/20/20)
SEC:

MINUTES
Season: 35:14 vs UT Arlington (12/02/20)
SEC:

MOSES MOODY CAREER STATISTICS

Year	GP	GS	Min	Avg	FG	FGA	Pct	3FG	3FGA	Pct	FT	FTA	Pct	Off	Def	Tot	Avg	PF	FO	Ast	TO	Blk	Stl	Pts	Avg
2020-21	5	0	59	11.8	9	17	.529	1	2	.500	4	4	1.000	6	9	15	3.0	7	0	7	4	0	2	23	4.6

JAYLIN WILLIAMS

10

Fr. | F | 6-10 | 245
Fort Smith, Ark. | Northside HS

@Jay_MWilliams_
@thejaylinwilliams_

- Born June 29, 2002 in Fort Smith
- Paents: Michael and Linda Williams
- Consensus 4-star ... 2020 Gatorade Arkansas Player of the Year ... Top state prospect by 247
- Among incoming Frosh: Rated 56th by Rivals, 85th by 24tSports and 91st by ESPN
- If he could play with any former Razorback it would be Patrick Beverley or Corliss Williamson

- Has taken three of the team's nine charges this season, including two versus UT Arlington.
- On a per 40-minute basis, averages 14.8 rebounds and 3.1 blocked shots.

2020-21 HIGHLIGHTS

- Had a game-high 10 rebounds, including eight defensively ... Just missed a double-double, scoring nine points (2-5 FG • 2-4 3PT).
- Scored six points with seven rebounds, including six on the defensive end, versus Lipscomb..

- Led Razorbacks team in Rebs: 1
- CAREER: Double-figure Pts:.....-
  Double-figure Rebs:.....1
  20-pt gms:.....-
  Gms with a 3PT Made 2
  Gms with 5+ Rebs:..... 2

JAYLIN WILLIAMS 2020-21 GAME STATS

Opponent	Date	GS	Min	FG	FGA	Pct	3FG	3A	Pct	FT	FTA	Pct	O	D	Tot	Avg	PF	FO	A	TO	Blk	Stl	Pts	Avg
MISSISSIPPI VALLEY	11/25/20		20	3	5	.600	2	4	.500	1	1	1.000	2	8	10	10.0	0	0	1	1	0	0	9	9.0
NORTH TEXAS	1/28/20		DNP																					
UT ARLINGTON	12/02/20		12	0	0	.000	0	0	.000	0	0	.000	1	2	3	6.5	0	0	0	1	1	1	0	4.5
LIPSCOMB	12/05/20		18	2	5	.400	1	3	.333	1	1	1.000	1	6	7	6.7	4	0	1	2	0	0	6	5.0
SOUTHERN U.	12/09/20		13	0	1	.000	0	1	.000	0	2	.000	0	2	2	5.5	1	0	0	1	2	0	0	3.8
CENTRAL ARKANSAS	12/12/20		2	0	0	.000	0	0	.000	2	2	1.000	2	0	2	4.8	0	0	0	0	0	0	2	3.4
ORAL ROBERTS	12/20/20		DNP																					
Totals		0	65	5	11	.455	3	8	.375	4	6	.667	6	18	24	4.8	5	0	2	5	3	1	17	3.4

PERSONAL BESTS

POINTS
Season: 9 vs Mississippi Valley State (11/25/20)
SEC:

FG MADE
Season: 3 vs Mississippi Valley State (11/25/20)
SEC:

FG ATTEMPTED
Season: 5 vs Mississippi Valley State (11/25/20)
SEC:

3-POINT FG MADE
Season: 2 vs Mississippi Valley State (11/25/20)
SEC:

3-PT FG ATTEMPTS
Season: 4 vs Mississippi Valley State (11/25/20)
SEC:

FT MADE
Season: 2 vs Central Arkansas (12/20/20)
SEC:

FT ATTEMPTED
Season: 2 (2x) last vs Central Arkansas (12/20/20)
SEC:

REBOUNDS
Season: 10 vs Mississippi Valley State (11/25/20)
SEC:

ASSISTS
Season: 1 vs Mississippi Valley State (11/25/20)
SEC:

STEALS
Season: - vs Mississippi Valley State (11/25/20)
SEC:

BLOCKED SHOTS
Season: 2 vs Southern (12/09/20)
SEC:

MINUTES
Season: 20:18 vs Mississippi Valley State (11/25/20)
SEC:

JAYLIN WILLIAMS CAREER STATISTICS

Year	GP	GS	Min	Avg	FG	FGA	Pct	3FG	3FGA	Pct	FT	FTA	Pct	Off	Def	Tot	Avg	PF	FO	Ast	TO	Blk	Stl	Pts	Avg
2020-21	5	0	65	13.0	5	11	.455	3	8	.375	4	6	.667	6	18	24	4.8	5	0	2	5	3	1	17	3.4

Effort. Energy. Enthusiasm.

JALEN TATE

Gr.Sr. | G | 6-6 | 175
Pickerington, Ohio / Northern Kentucky

SEC GRADUATE **11**

@jtate_the_great
@jalen_tate11

- Born June 18, 1998 in Toledo, Ohio
- Parents: Jermaine and Jenice Tate
- Graduated from Northern Kentucky - Spring of 2020 - B.A. in organizational leadership
- Pursuing his master's in adult and lifelong learning at the University of Arkansas
- If he could play with any former Razorback it would be Patrick Beverley.

- **Rated the 5th-best Graduate Transfer in the Nation by NBCSports.com — 8th-best by 247Sports.com.**
- Scored 950 points at NKU and finished in the NKU top 20 for career assists (285), steals (129) and blocked shots (53) ... **Horizon League Defensive Player of the Year** (2020) — **3x Horizon League All-Defensive Team** (2018, 2019, 2020) — **All-Horizon League Third Team** (2020) — **Horizon League Tournament MVP** (2020) — **2x Horizon League All-Tournament Team** (2019, 2020) — **Horizon League All-Freshman Team** (2018).
- Leads the team in assists (32) to rank 2nd in the SEC ... 4th in SEC in assist-turnover ratio (2.13)
- Has 1,000-plus career points — 300-plus carer assist — 28 rebounds from 400.

2020-21 HIGHLIGHTS:

- Only played 17 minutes in the opener, but had 12 points, six assists, five rebounds and a steal.
- Scored just two points versus North Texas, but was praised by Coach Muss for his play in the win ... Namely, shutdown reigning C-USA Player of the Year Javiion Hamlet to just 1-of-4 shooting from the field (0-0 from 3-point range) in 30 minutes.
- Stuffed the stat sheet versus UTA with 14 points, six rebounds, four assists, a steal and a blocked shot ... Also had the team's best plus/minus at +17.
- Tallied his **third career double-double** — first in points and assist — versus Central Arkansas with 17 points and a **career-high 11 assists** .. Had zero turnovers.

DOUBLE-DOUBLES (3)

SOPHOMORE		**(1)**
01/26/19 • MILWAUKEE	13 pts	10 reb
JUNIOR		**(1)**
01/31/20 • at Green Bay	17 pts	12 reb
SENIOR		**(1)**
12/20/20 • CENTRAL ARKANSAS	17 pts	11 ast

- **Dished 300th career assist vs LIP (12/05/20)**
- **Scored 1,000th career point vs UCA (12/20)**
- **28 rebs to 400**
- **Led his team in Pts: 12**
- **Led his team in Rebs: 6**
- **CAREER: Double-figure Pts: 50**
  20-pt gms: 6
  Gms with 5+ Assists: 23
  Gms with 3+ Steals: 11

JAKEN TATE 2020-21 GAME STATS

Opponent	Date	GS	Min	FG	FGA	Pct	3FG	3A	Pct	FT	FTA	Pct	O	D	Tot	Avg	PF	FO	A	TO	Blk	Stl	Pts	Avg
MISSISSIPPI VALLEY	11/25/20	*	17	4	7	.571	2	3	.667	2	3	.667	1	4	5	5.0	3	0	6	2	0	1	12	12.0
NORTH TEXAS	11/28/20	*	26	1	5	.200	0	0	.000	0	0	.000	2	2	4	4.5	4	0	2	3	0	1	2	7.0
UT ARLINGTON	12/02/20	*	33	6	12	.500	1	3	.333	1	1	1.000	3	3	6	5.0	2	0	4	1	1	1	14	9.3
LIPSCOMB	12/05/20	*	13	3	4	.750	0	0	.000	0	0	.000	1	3	4	4.8	3	0	3	2	1	0	6	8.5
SOUTHERN U.	12/09/20	*	25	5	9	.556	1	4	.250	1	2	.500	0	4	4	4.6	1	0	2	2	0	2	12	9.2
CENTRAL ARKANSAS	12/12/20	*	30	6	8	.750	3	5	.600	2	2	1.000	0	1	1	4.0	1	0	11	0	1	1	17	10.5
ORAL ROBERTS	12/20/20	*	39	4	10	.400	0	1	.000	0	0	.000	3	3	6	4.3	4	0	4	5	0	1	8	10.1
Totals		**7**	**183**	**29**	**55**	**.527**	**7**	**16**	**.438**	**6**	**8**	**.750**	**10**	**20**	**30**	**4.3**	**18**	**0**	**32**	**15**	**3**	**7**	**71**	**10.1**

PERSONAL BESTS

POINTS
Season: 17 vs Central Arkansas (12/20/20)
Career: 31 vs IUPUI (02/14/20)
SEC:

FG MADE
Season: 6 vs UT Arlington (12/02/20)
Career: 11 at Green Bay (02/14/20)
SEC:

FG ATTEMPTED
Season: 12 vs UT Arlington (12/02/20)
Career: 19 at Green Bay (02/14/20)
SEC:

3-PT FG MADE
Season: 3 vs Central Arkansas (12/20/20)
Career: 4 at Green Bay (02/14/20)
SEC:

3-PT FG ATT
Season: 5 vs Central Arkansas (12/20/20)
Career: 5 (2x) last vs Central Arkansas (12/20/20)
SEC:

FT MADE
Season: 2 (2x) last vs Central Arkansas (12/20/20)
Career: 10 vs Green Bay (03/09/20)
SEC:

FT ATTEMPTED
Season: 3 vs Mississippi Valley State (11/25/20)
Career: 15 vs Green Bay (03/09/20)
SEC:

REBOUNDS
Season: 6 vs UT Arlington (12/02/20)
Career: 12 at Green Bay (01/31/20)
SEC:

ASSISTS
Season: 11 vs Central Arkansas (12/20/20)
Career: 11 vs Central Arkansas (12/20/20)
SEC:

STEALS
Season: 2 vs Southern (12/09/20) (12/02/20)
Career: 6 vs IUPUI (02/14/20)
SEC:

BLOCKED SHOTS
Season: 1 (3x) last vs Central Arkansas (12/20/20)
Career: 3 (3x) last at Detroit Mercy (01/05/19)
SEC:

MINUTES
Season: 32:53 vs North Texas (11/28/20)
Career: 36 (3x) last vs Texas Tech (03/22/19)
SEC:

** - Granted medical redshirt in 2016-17 due to injury*

JALEN TATE CAREER STATISTICS

Year	GP	GS	Min	Avg	FG	FGA	Pct	3FG	3FGA	Pct	FT	FTA	Pct	Off	Def	Tot	Avg	PF	FO	Ast	TO	Blk	Stl	Pts	Avg
2016-17 (NKU)*	8	8	150	18.8	14	34	.418	1	10	.100	8	24	.333	4	12	16	2.0	24	1	13	10	2	7	37	4.6
2017-18 (NKU)	32	31	731	22.8	71	151	.470	6	28	.214	35	55	.634	9	63	72	2.3	102	3	65	37	19	44	183	5.7
2018-19 (NKU)	31	23	837	27.0	159	295	.539	24	59	.407	83	136	.610	30	106	136	4.4	92	1	128	76	21	37	425	13.7
2019-20 (NKU)	22	20	666	30.3	112	231	.485	8	44	.182	73	108	.676	34	84	118	5.4	66	1	79	60	11	41	305	13.9
2020-21 (ARK)	7	7	183	26.1	29	55	.527	7	16	.438	6	8	.750	10	20	30	4.3	18	0	32	15	3	7	71	10.1
TOTAL	100	89	2567	25.7	385	766	.503	46	157	.293	205	331	.619	87	285	372	3.7	302	6	317	198	56	136	1021	10.2

KHALEN "KK" ROBINSON

12

Fr. | G | 6-0 | 175

Little Rock, Ark. | Oak Hill Academy

@onekrob2

@khal2n

- Born Aug. 7, 2001 in Little Rock
- Parents: Kelvin and Rheagan Robinson
- Consensus 4-star ... 3x first team All-State (2x in Ark. and once in Va.)
- Among incoming Frosh: Rated 36th by 247Sports, 62nd by Rivals and 79th by ESPN
- If he could play with any former Razorback it would be Daniel Gafford

2020-21 HIGHLIGHTS

- Scored 15 in collegiate debut (5-8 FG • 3-5 3PT) with three assists, three rebounds and a steal.

• CAREER:
Double-figure Pts: 1
20-pt gms: ..... -
Gms with a 3PT FG: 2
Gms with 3+ 3PT FG: 1
Gms with 3+ Assists: 1

KHALEN ROBINSON 2020-21 GAME STATS

Opponent	Date	GS	Min	FG	FGA	Pct	3FG	3A	Pct	FT	FTA	Pct	O	D	Tot	Avg	PF	FO	A	TO	Blk	Stl	Pts	Avg
MISSISSIPPI VALLEY	11/25/20		18	5	8	.625	3	5	.600	2	2	1.000	0	2	2	2.0	0	0	3	1	0	1	15	15.0
NORTH TEXAS	11/28/20		6	0	1	.000	0	1	.000	2	2	1.000	0	0	0	1.0	1	0	0	0	0	0	2	8.5
UT ARLINGTON	12/02/20		13	1	1	1.000	1	1	1.000	0	0	.000	0	0	0	0.7	5	1	1	0	0	0	3	6.7
LIPSCOMB	12/05/20		21	2	6	.333	1	3	.333	0	0	.000	0	2	2	1.0	3	0	4	0	0	1	5	6.3
SOUTHERN U.	12/09/20		14	0	4	.000	0	2	.000	1	2	.500	0	2	2	1.2	1	0	1	2	0	1	1	5.2
CENTRAL ARKANSAS	12/12/20		2	0	0	.000	0	0	.000	0	0	.000	0	0	0	1.0	0	0	0	1	0	0	0	4.3
ORAL ROBERTS	12/20/20		2	0	0	.000	0	0	.000	0	0	.000	0	1	1	1.0	2	0	0	0	1	0	0	3.7
Totals		**0**	**76**	**8**	**20**	**.400**	**5**	**12**	**.417**	**5**	**6**	**.833**	**0**	**7**	**7**	**1.0**	**12**	**1**	**9**	**4**	**1**	**3**	**26**	**3.7**

PERSONAL BESTS

POINTS
Season: 15 vs Mississippi Valley State (11/25/20)
SEC:

FG MADE
Season: 5 vs Mississippi Valley State (11/25/20)
SEC:

FG ATTEMPTED
Season: 8 vs Mississippi Valley State (11/25/20)
SEC:

3-POINT FG MADE
Season: 3 vs Mississippi Valley State (11/25/20)
SEC:

3-PT FG ATTEMPTS
Season: 5 vs Mississippi Valley State (11/25/20)
SEC:

FT MADE
Season: 2 (2x) last vs North Texas (11/28/20)
SEC:

FT ATTEMPTED
Season: 2 (3x) last vs Southern (12/098/20)
SEC:

REBOUNDS
Season: 3 vs Mississippi Valley State (11/25/20)
SEC:

ASSISTS
Season: 4 vs Lipscomb (12/05/20)
SEC:

STEALS
Season: 1 vs Mississippi Valley State (11/25/20)
SEC:

BLOCKED SHOTS
Season: 1 vs Oral Roberts (12/20/20)
SEC:

MINUTES
Season: 20:36 vs Mississippi Valley State (11/25/20)
SEC:

KHALEN ROBINSON CAREER STATISTICS

Year	GP	GS	Min	Avg	FG	FGA	Pct	3FG	3FGA	Pct	FT	FTA	Pct	Off	Def	Tot	Avg	PF	FO	Ast	TO	Blk	Stl	Pts	Avg
2020-21	7	0	76	10.9	8	20	.400	5	12	.417	5	6	.833	0	7	7	1.0	12	1	9	4	1	3	26	3.7

ABAYOMI "BAYBE" IYIOLA 22

R-Jr. | F | 6-9 | 230
Atlanta, Ga. | Stetson Univ.

@abosticall
baybe_iyiola

- **Had knee (right) surgery in the summer ... Is slated to begin practicing with the team in January.**
- Played two seasons at Stetson University, transferring to Arkansas for the 2019-20 season … Originally from Nigeria but played all four years of high school at Greenforest Academy … Led the Hatters in both scoring (10.8 avg.) and rebounding (7.6 avg.) in 2018-19 and was named to the **2018 ASUN All-Freshman team**.

- Born: Jan. 20, 1998 in Ibadan, Nigeria
- Parents: Son of Lasisi and Alirat Iyiola
- Pronounced ah-BAH-yum-Mee EE-EE-oh-la ... **Goes by Baybe (pronounced Bay-bey)**
- In 2 yrs at Stetson, led the Hatters in scoring 10x and rebounding 38x
- Member of SAAC ... Had knee surgery in summer of 2020 and will be out until Jan. 2021

- 66 rebs to 400
- Led his team in Pts: 10
- Led his team in Rebs: 38
- CAREER: Double-figure Pts: 33
  20-pt gms: 3
  Double-figure Rebs: 14
  Games with 3+ Blks: 3

DOUBLE-DOUBLES (12)

SOPHOMORE			(8)
11/11/18 • at Missouri State		14 pts	11 reb
11/23/18 • VMI	^	12 pts	13 reb
11/26/18 • at Bethune-Cookman	^	16 pts	10 reb
12/05/18 • Western Illinois		22 pts	11 reb
01/27/19 • Lipscomb		12 pts	10 reb
02/02/19 • Kennesaw State	^	15 pts	11 reb
02/05/19 • at Liberty	^	16 pts	12 reb
02/26/19 • at North Florida		16 pts	13 reb

^ - back-to-back games

FRESHMAN		(4)
11/10/17 • Webber International	21 pts	13 reb
01/13/18 • USC Upstate	12 pts	11 reb
02/10/18 • at NJIT	12 pts	11 reb
02/26/18 • at Lipscomb	18 pts	10 reb

PERSONAL BESTS

POINTS
Season:
Career: 40 vs Florida Memorial (11/21/18)
SEC:

FG MADE
Season:
Career: 16 vs Florida Memorial (11/21/18)
SEC:

FG ATTEMPTED
Season:
Career: 23 at NC State (12/22/17)
SEC:

3-POINT FG MADE
Season:
Career: 5 (6x) last vs FGCU (03/01/19)
SEC:

3-PT FG ATTEMPTS
Season:
Career: 14 vs FGCU (03/01/19)
SEC:

FT MADE
Season:
Career: 6 (5x) last at North Florida (01/24/19)
SEC:

FT ATTEMPTED
Season:
Career: 9 vs Bethune-Cookman (11/30/17)
SEC:

REBOUNDS
Season:
Career: 14 vs Stetson (01/30/19)
SEC:

ASSISTS
Season:
Career: 10 at Kennesaw State (01/09/19)
SEC:

STEALS
Season:
Career: 5 (2x) at FGCU (02/02/19)
SEC:

BLOCKED SHOTS
Season:
Career: 3 (3x) last vs North Florida (02/20/19)
SEC:

MINUTES
Season:
Career: 46 vs Gardner-Webb (11/26/17)
SEC:

ABAYOMI IYIOLA 2020-21 GAME STATS

Opponent	Date	GS	Min	FG	FGA	Pct	3FG	3A	Pct	FT	FTA	Pct	O	D	Tot	Avg	PF	FO	A	TO	Blk	Stl	Pts	Avg
MISSISSIPPI VALLEY	11/25/20		DNP-Inj																					
NORTH TEXAS	1/28/20		DNP-Inj																					
UT ARLINGTON	12/02/20		DNP-Inj																					
LIPSCOMB	12/05/20		DNP-Inj																					
SOUTHERN U.	12/09/20		DNP-Inj																					
CENTRAL ARKANSAS	12/12/20		DNP-Inj																					
ORAL ROBERTS	12/20/20		DNP-Inj																					
Totals																								

ABOYOMI IYIOLA CAREER STATISTICS

Year	GP	GS	Min	Avg	FG	FGA	Pct	3FG	3FGA	Pct	FT	FTA	Pct	Off	Def	Tot	Avg	PF	FO	Ast	TO	Blk	Stl	Pts	Avg
2017-18 (STET)	32	8	616	19.3	139	268	.519	0	3	.000	44	65	.677	77	122	199	6.2	97	3	5	35	21	16	322	10.1
2018-19 (STET)	31	31	709	22.9	135	279	.484	1	8	.125	63	86	.733	85	150	235	7.6	88	3	14	40	37	30	334	10.8
2019-20 - REDSHIRTED																									
2020-21 (ARK)																									
TOTAL	63	39	1325	21.0	274	547	.501	1	11	.091	107	151	.709	162	272	434	6.9	185	6	19	75	58	46	656	10.4

CONNOR VANOVER

23

R-So. | F | 7-3 | 247
Little Rock, Ark. | California

@Vanover_Connor
@cv_23

- Born: June 23, 1999 in Little Rock
- Parents: Chris and Robyn Vanover
- Mother played for UA women's basketball (1986-89) and led team in blocked shots 3x
- Has two older brothers, twins Brandon (7-0) and Justin (7-1)
- Rated the 44th-best "Sit-Out" Transfer in the Nation by ESPN.com

- **Led his team in Pts:.....2**
- **Led his team in Rebs:.....7**
- **CAREER: Double-figure Pts:.....11**
  Double-figure rebs:.....2
  20-pt gms:.....2
  Gms with a 3 PT FG:.....20
  Gms with 3+ 3PT FG:.....2
  Gms with 3+ Blks:.....9

- **Rated the 44th-best "Sit-Out" Transfer in the Nation by ESPN.com for the 2020-21 season.**
- Played one season at Cal ... Averaged 12.8 points and 5.0 rebounds over his final 10 games … Included in the 10-game span was a career-high 24 points versus Stanford and eight boards against Southern California … Led the team with 35 blocked shots and shot 35.5 percent from 3-point range (27-of-76).

- **1 of 2 in the nation with at least 10 made 3's (11) •15 blocked shots (20) blocked shots • 8.0 rebound average (8.1)**
  Other: Iowa's Luka Garza (13 made 3's • 16 blocked shots • 9.1 rebound average)
- 18th in the NCAA / 1st in the SEC in blocked shots (2.85 avg.) • 10th in the NCAA in total blocked shots (20).
- 34th NCAA / 2nd SEC in defensive rebs (7.0) • 8th in the SEC in rebounding (8.1) ... 11th in the SEC in total 3's Made (11).
  ^ On a per 40 minute basis, averages 16.8 rebounds • 5.9 blocks
- **The only Razorback to have a Plus/Minus higher than minutes played at +154 in 136 minutes.**
- An average 17.0 rebounds and 6.3 blocks per 40-mnutes.

2020-21 HIGHLIGHTS:

- Had a game-high 23 points — one shy of his career high — and tied a then career-high with eight rebounds ... Drained 4-of-5 from 3-point range and added three blocked shots ... 23 pts ties for 3rd-best production by a Razorback in his debut since 1980.
- Only scored six points, but had a **career-high 16 rebounds** and **tied his career-high with six blocked shots** ... Only Razorback on record to have as many as 16 rebounds and six blocked shots in a game ... Only SEC player to have 16 and 6 since in a game since Kentucky's Anthony Davis had 16 and 6 (ironically with just six points too) in the 2012 national championship game.
- Scored 12 points in just 12 minutes versus UT Arlington, making 5-of-6 shots, including 2-of-3 from 3-point range.
- Was just 2-of-8 from the field (all 3-pointers) versus Lipscomb but had a game-high nine rebounds with four blocked shots in just 15 minutes played.
- Only scored three points vs Southern (a 3-pointer) but had nine rebounds (all defensive) with three blocked shots and a **career-high three steals**.
- Had his second career double-digit rebound game with 10 versus Central Arkansas (nine defensive) ... Added nine points and two blocked shots.

CONNOR VANOVER 2020-21 GAME STATS

Opponent	Date	GS	Min	FG	FGA	Pct	3FG	3A	Pct	FT	FTA	Pct	O	D	Tot	Avg	PF	FO	A	TO	Blk	Stl	Pts	Avg
MISSISSIPPI VALLEY	11/25/20		19	8	11	.727	4	5	.800	3	3	1.000	3	5	8	8.0	0	0	0	0	3	0	23	23.0
NORTH TEXAS	11/28/20	*	34	3	4	.750	0	1	.000	0	0	.000	2	14	16	12.0	2	0	2	2	6	0	6	14.5
UT ARLINGTON	12/02/20	*	12	5	6	.833	2	3	.667	0	0	.000	1	1	2	8.7	1	0	0	0	2	1	12	13.7
LIPSCOMB	12/05/20	*	15	2	8	.250	2	8	.250	0	0	.000	0	9	9	8.8	0	0	1	0	4	1	6	11.8
SOUTHERN U.	12/09/20	*	20	1	4	.250	1	3	.333	0	0	.000	0	9	9	8.8	1	0	0	0	3	3	3	10.0
CENTRAL ARKANSAS	12/12/20	*	27	4	8	.500	1	2	.500	0	0	.000	1	9	10	9.0	1	0	0	1	2	0	9	9.8
ORAL ROBERTS	12/20/20	*	9	1	5	.200	1	3	.333	0	0	.000	1	2	3	8.1	0	0	0	0	0	0	3	8.9
Totals		**6**	**136**	**24**	**46**	**.522**	**11**	**25**	**.440**	**3**	**3**	**1.000**	**8**	**49**	**57**	**8.1**	**5**	**0**	**3**	**3**	**20**	**5**	**62**	**8.9**

PERSONAL BESTS

POINTS
Season: 23 vs Mississippi Valley State (11/25/20)
Career: 24 at Stanford (03/07/19)
SEC:

FG MADE
Season: 8 vs Mississippi Valley State (11/25/20)
Career: 9 at Stanford (03/07/19)
SEC:

FG ATTEMPTED
Season: 11 vs Mississippi Valley State (11/25/20)
Career: 15 vs Washington (02/28/19)
SEC:

3-POINT FG MADE
Season: 4 vs Mississippi Valley State (11/25/20)
Career: 5 at Stanford (03/07/19)
SEC:

3-PT FG ATTEMPTS
Season: 8 vs Lipscomb (12/055/20)
Career: 8 vs Lipscomb (12/05/20)
SEC:

FT MADE
Season: 3 vs Mississippi Valley State (11/25/20)
Career: 3 (2x) last vs Miss Valley State (11/25/20)
SEC:

FT ATTEMPTED
Season: 3 vs Mississippi Valley State (11/25/20)
Career: 4 (2x) last vs UCLA (02/13/19)
SEC:

REBOUNDS
Season: 16 vs North Texas (11/28/20)
Career: 16 vs North Texas (11/28/20)
SEC:

ASSISTS
Season: 2 vs North Texas (11/28/20)
Career: 2 (2x) ;ast vs North Texas (11/28/20)
SEC:

STEALS
Season: 3 vs Southern (12/09/20)
Career: 3 vs Southern (12/19/20)
SEC:

BLOCKED SHOTS
Season: 6 vs North Texas (11/28/20)
Career: 6 (2x) last vs North Texas (11/28/20)
SEC:

MINUTES
Season: 34:05 vs North Texas (11/28/20)
Career: 34:05 vs North Texas (11/28/20)
SEC:

CONNOR VANOVER CAREER STATISTICS

Year	GP	GS	Min	Avg	FG	FGA	Pct	3FG	3FGA	Pct	FT	FTA	Pct	Off	Def	Tot	Avg	PF	FO	Ast	TO	Blk	Stl	Pts	Avg
2018-19 (CAL)	28	15	491	17.5	83	177	.469	27	76	.355	16	24	.667	21	62	83	3.0	38	2	5	18	35	7	209	7.5
2019-20 - REDSHIRTED																									
2020-21 (ARK)	7	6	136	19.4	24	46	.522	11	25	.440	3	3	1.000	8	49	57	8.1	5	0	3	3	20	5	62	8.9
TOTAL	35	21	627	17.9	107	223	.480	38	101	.376	19	27	.704	29	111	140	4.0	43	2	8	21	55	12	271	7.7

Effort. Energy. Enthusiasm.

ETHAN HENDERSON

Jr. | F | 6-8 | 210
Little Rock. Ark. | Parkview Magnet HS

24

@kvng44
@kvng44

- Born: Feb. 14, 2000 in Little Rock — Parents: Eric and Eileen Henderson
- His ultimate pick-up game would be his team (with Kobe, LeBron, Shaql & Kyrie) vs. Stephen, Magic, Stockton, The Admiral & Kareem.
- If he could play with any former Razorback it would be Scottie Thurman.

- Has been productive in his limited playing time in wins over Mississippi Valley State, Lipscomb and Southern.
- In 24 minutes, has six points, nine rebounds and two blocked shots ... Has just missed one shot (3-of-4 FG).
- On a per 40-minute basis, averages 13.8 rebounds and 3.1 blocked shots.

- **Led the Razorbacks in Rebs: 2**
- **Double-figure Pts: 1**

ETHAN HENDERSON 2020-21 GAME STATS

Opponent	Date	GS	Min	FG	FGA	Pct	3FG	3A	Pct	FT	FTA	Pct	O	D	Tot	Avg	PF	FO	A	TO	Blk	Stl	Pts	Avg
MISSISSIPPI VALLEY	11/25/20		7	1	1	1.000	0	0	.000	0	0	.000	2	1	3	3.0	1	0	0	0	1	0	2	2.0
NORTH TEXAS	1/28/20		DNP																					
UT ARLINGTON	12/02/20		DNP																					
LIPSCOMB	12/05/20		14	2	3	.667	0	0	.000	0	0	.000	1	3	4	3.5	1	0	0	0	1	0	4	3.0
SOUTHERN U.	12/09/20		5	0	0	.000	0	0	.000	0	0	.000	1	1	2	3.0	0	0	0	0	0	0	0	2.0
CENTRAL ARKANSAS	12/12/20		DNP																					
ORAL ROBERTS	12/20/20		DNP																					
Totals		0	26	3	4	.750	0	0	.000	0	0	.000	4	5	9	3.0	2	0	0	0	2	0	6	2.0

PERSONAL BESTS

POINTS
Season: 4 — vs Lipscomb (12/05/20)
Career: 10 — vs LSU (03/04/20)
SEC: 10 — vs LSU (03/04/20)

FG MADE
Season: 2 — vs Lipscomb (12/05/20)
Career: 3 (3x) — last vs LSU (03/04/20)
SEC: 3 (2x) — last vs LSU (03/04/20)

FG ATTEMPTED
Season: 3 — vs Lipscomb (12/05/20)
Career: 6 — at Providence (03/19/19)
SEC: 4 — at Florida (02/18/20)

3-POINT FG MADE
Career: -- --

3-PT FG ATTEMPTS
Career: -- --

FT MADE
Season: -
Career: 4 — vs LSU (03/04/20)
SEC: 4 — vs LSU (03/04/20)

FT ATTEMPTED
Season: -
Career: 9 — vs LSU (03/04/20)
SEC: 9 — vs LSU (03/04/20)

REBOUNDS
Season: 4 — vs Lipscomb (12/05/20)
Career: 9 — vs Tennessee (02/26/20)
SEC: 9 — vs Tennessee (02/26/20)

ASSISTS
Season: -
Career: 2 — at Texas A&M (03/07/20)
SEC: 2 — at Texas A&M (03/07/20)

STEALS
Season: -
Career: 2 — at Tennessee (01/15/19)
SEC: 2 — at Tennessee (01/15/19)

BLOCKED SHOTS
Season: 1 (2x) — last vs Lipscomb (12/05/20)
Career: 4 — at Texas A&M (03/07/20)
SEC: 4 — at Texas A&M (03/07/20)

MINUTES
Season: 13:55 — vs Lipscomb (12/05/20)
Career: 29:53 — vs Tennessee (02/26/20)
SEC: 29:53 — vs Tennessee (02/26/20)

ETHAN HENDERSON CAREER STATISTICS

Year	GP	GS	Min	Avg	FG	FGA	Pct	3FG	3FGA	Pct	FT	FTA	Pct	Off	Def	Tot	Avg	PF	FO	Ast	TO	Blk	Stl	Pts	Avg
2018-19	12	0	51	4.3	5	10	.500	0	0	.000	1	3	.333	3	9	12	1.0	6	0	1	3	2	3	11	0.9
2019-20	20	6	184	9.2	12	21	.571	0	0	.000	7	17	.412	16	30	46	2.3	32	1	4	2	16	4	31	1.6
2020-21	3	0	26	8.7	3	4	.750	0	0	.000	0	0	.000	4	5	9	3.0	2	0	0	0	2	0	6	2.0
TOTAL	35	6	261	7.5	20	35	.571	0	0	.000	8	20	.400	23	44	67	1.9	40	1	5	5	20	7	48	1.4

ARKANSAS RAZORBACKS
2020-21 COMBINED REPORT

RECORD:	OVERALL	HOME	AWAY	NEUTRAL
ALL GAMES	7-0	7-0	0-0	0-0
CONFERENCE	0-0	0-0	0-0	0-0
NON-CONFERENCE	7-0	7-0	0-0	0-0

					• TOTAL •			• 3-PTS •						• REBOUNDS •											
##	Player	GP	GS	Min	Avg	FG	FGA	Pct	3FG	FGA	Pct	FT	FTA	Pct	Off	Def	Tot	Avg	PF	FO	A	TO	Blk	Stl	Pts	Avg
5	Moses Moody	7	7	198	28.3	37	74	.500	12	31	.387	28	35	.800	16	25	41	5.9	12	0	13	9	4	10	114	16.3
0	Justin Smith	7	7	202	28.9	39	85	.459	2	13	.154	16	28	.571	27	23	50	7.1	13	0	8	13	6	9	96	13.7
1	JD Notae	7	0	154	22.0	32	80	.400	13	47	.277	18	25	.720	5	21	26	3.7	15	1	21	11	4	6	95	13.6
3	Desi Sills	7	7	184	26.3	32	59	.542	9	23	.391	13	21	.619	8	20	28	4.0	11	0	18	9	3	13	86	12.3
11	Jalen Tate	7	7	183	26.1	29	55	.527	7	16	.438	6	8	.750	10	20	30	4.3	18	0	32	15	3	7	71	10.1
23	Connor Vanover	7	6	136	19.4	24	46	.522	11	25	.440	3	3	1.000	8	49	57	8.1	5	0	3	3	20	5	62	8.9
2	Vance Jackson Jr.	7	1	104	14.9	13	36	.361	8	25	.320	5	7	.714	6	15	21	3.0	6	0	7	6	0	2	39	5.6
12	Khalen Robinson	7	0	76	10.9	8	20	.400	5	12	.417	5	6	.833	0	7	7	1.0	12	1	9	4	1	3	26	3.7
4	Davonte Davis	5	0	59	11.8	9	17	.529	1	2	.500	4	4	1.000	6	9	15	3.0	7	0	7	4	0	2	23	4.6
10	Jaylin Williams	5	0	65	13.0	5	11	.455	3	8	.375	4	6	.667	6	18	24	4.8	5	0	2	5	3	1	17	3.4
24	Ethan Henderson	3	0	26	8.7	3	4	.750	0	0	.000	0	0	.000	4	5	9	3.0	2	0	0	0	2	0	6	2.0
13	Emeka Obukwelu	3	0	7	2.3	0	1	.000	0	1	.000	0	0	.000	0	1	1	0.3	0	0	1	0	0	0	0	0.0
14	Brandon Kimble	3	0	4	1.3	0	0	.000	0	0	.000	0	0	.000	0	1	1	0.3	0	0	0	1	0	0	0	0.0
33	Bryson Morehead	2	0	2	1.0	0	1	.000	0	1	.000	0	0	.000	0	0	0	0.0	0	0	0	0	0	0	0	0.0
	TEAM.....														7	17	24	3.4	0			1			0	
	ARKANSAS.....	7				231	489	.472	71	204	.348	102	143	.713	103	231	334	47.7	106	2	121	81	46	58	635	90.7
	Opponents.....	7				151	436	.346	45	160	.281	74	108	.685	64	175	239	34.1	127	3	68	99	19	43	421	60.1

Team Statistics	ARK	OPP
SCORING	**635**	**421**
Points per game	90.7	60.1
Scoring margin	+30.6	-
FIELD GOALS-ATT	**231-489**	**151-436**
Field goal pct	.472	.346
3 POINT FG-ATT	**71-204**	**45-160**
3-point FG pct	.348	.281
3-pt FG made per game	10.1	6.4
FREE THROWS-ATT	**102-143**	**74-108**
Free throw pct	.713	.685
F-Throws made per game	14.6	10.6
REBOUNDS	**334**	**239**
Rebounds per game	47.7	34.1
Rebounding margin	+13.6	-
ASSISTS	**121**	**68**
Assists per game	17.3	9.7
TURNOVERS	**81**	**99**
Turnovers per game	11.6	14.1
Turnover margin	+2.6	-
Assist/turnover ratio	1.5	0.7
STEALS	**58**	**43**
Steals per game	8.3	6.1
BLOCKS	**46**	**19**
Blocks per game	6.6	2.7
ATTENDANCE	**29112**	**0**
Home games-Avg/Game	7-4159	0-0
Neutral site-Avg/Game	-	0-0

SCORE BY PERIODS:	1st	2nd	OT	Total
Arkansas	302	333	-	635
Opponents	209	212	-	421

Date	Opponent	Result	Score	Attend
11/25/20	MISSISSIPPI VALLEY	W	142-62	# 4400
11/28/20	NORTH TEXAS	W	69-54	# 4400
12/02/20	UT ARLINGTON	W	72-60	# 4400
12/05/20	LIPSCOMB	W	86-50	4266
12/09/20	SOUTHERN U.	W	79-44	3256
12/12/20	CENTRAL ARKANSAS	W	100-75	4189
12/20/20	ORAL ROBERTS	W	87-76	4201

* = SEC game % = SEC/Big 12 Challenge
^ = SEC Tournament (Nashville, Tenn.)
# - Sellout

ARKANSAS RAZORBACKS

2020-21 SEASON RESULTS & LEADERS

RECORD:	OVERALL	HOME	AWAY	NEUTRAL
ALL GAMES	**7-0**	**7-0**	**0-0**	**0-0**
CONFERENCE	**0-0**	**0-0**	**0-0**	**0-0**
NON-CONFERENCE	**7-0**	**7-0**	**0-0**	**0-0**

DATE	TIME (CT)	OPPONENT	TV	RESULT	ATTEND	RECORD	(SEC)	HIGH POINTS	HIGH REBOUNDS
11/25/20	6:30 pm	MISSISSIPPI VALLEY	SEC Network Plus	W 142-62	4400 #	1-0	--	(23)Connor Vanover	(10)Jaylin Williams
11/28/20	6:30 pm	NORTH TEXAS	SEC Network Plus	W 69-54	4400 #	2-0	--	(18)Justin Smith	(16)Connor Vanover
12/02/20	8:00 pm	UT ARLINGTON	SEC Network	W 72-60	4400 #	3-0	--	(24)Moses Moody	(9)Moses Moody (9)Justin Smith
12/05/20	4:00 pm	LIPSCOMB	SEC Network	W 86-50	4266	4-0	--	(18)Moses Moody	(9)Connor Vanover
12/09/20	7:00 pm	SOUTHERN U.	SEC Network Plus	W 79-44	3256	5-0	--	(14)Davonte Davis	(9)Connor Vanover
12/12/20	7:00 pm	CENTRAL ARKANSAS	SEC Network Alternate	W 100-75	4189	6-0	--	(22)JD Notae	(10)Connor Vanover
12/20/20	1:00 pm	ORAL ROBERTS	SEC Network	W 87-76	4201	7-0	--	(22)Justin Smith	(17)Justin Smith

Home Games in CAPS | * - Southeastern Conference game | % - Big 12/SEC Challenge | ^ - SEC Tournament (Nashville, Tenn. - Bridgestone Arena)
- sellout due COVID-19 protocols, arena had limited capacity requirements

ATTENDANCE SUMMARY	GAMES	TOTALS	AVG/GAME
HOME	7	29112	4159
AWAY	0	0	0
NEUTRAL	0	0	0
TOTAL	7	29112	4159

ARKANSAS RAZORBACKS

2020-21 SEASON STATISTICS • ALL GAMES

RECORD:	OVERALL	HOME	AWAY	NEUTRAL
ALL GAMES	7-0	7-0	0-0	0-0
CONFERENCE	0-0	0-0	0-0	0-0
NON-CONFERENCE	7-0	7-0	0-0	0-0

					• TOTAL •			• 3-PTS •						• REBOUNDS •											
##	Player	GP	GS	Min	Avg	FG	FGA	Pct	3FG	FGA	Pct	FT	FTA	Pct	Off	Def	Tot	Avg	PF	FO	A	TO	Blk	St	Pts	Avg
5	Moses Moody	7	7	198	28.3	37	74	.500	12	31	.387	28	35	.800	16	25	41	5.9	12	0	13	9	4	10	114	16.3
0	Justin Smith	7	7	202	28.9	39	85	.459	2	13	.154	16	28	.571	27	23	50	7.1	13	0	8	13	6	9	96	13.7
1	JD Notae	7	0	154	22.0	32	80	.400	13	47	.277	18	25	.720	5	21	26	3.7	15	1	21	11	4	6	95	13.6
3	Desi Sills	7	7	184	26.3	32	59	.542	9	23	.391	13	21	.619	8	20	28	4.0	11	0	18	9	3	13	86	12.3
11	Jalen Tate	7	7	183	26.1	29	55	.527	7	16	.438	6	8	.750	10	20	30	4.3	18	0	32	15	3	7	71	10.1
23	Connor Vanover	7	6	136	19.4	24	46	.522	11	25	.440	3	3	1.000	8	49	57	8.1	5	0	3	3	20	5	62	8.9
2	Vance Jackson Jr.	7	1	104	14.9	13	36	.361	8	25	.320	5	7	.714	6	15	21	3.0	6	0	7	6	0	2	39	5.6
12	Khalen Robinson	7	0	76	10.9	8	20	.400	5	12	.417	5	6	.833	0	7	7	1.0	12	1	9	4	1	3	26	3.7
4	Davonte Davis	5	0	59	11.8	9	17	.529	1	2	.500	4	4	1.000	6	9	15	3.0	7	0	7	4	0	2	23	4.6
10	Jaylin Williams	5	0	65	13.0	5	11	.455	3	8	.375	4	6	.667	6	18	24	4.8	5	0	2	5	3	1	17	3.4
24	Ethan Henderson	3	0	26	8.7	3	4	.750	0	0	.000	0	0	.000	4	5	9	3.0	2	0	0	0	2	0	6	2.0
13	Emeka Obukwelu	3	0	7	2.3	0	1	.000	0	1	.000	0	0	.000	0	1	1	0.3	0	0	1	0	0	0	0	0.0
14	Brandon Kimble	3	0	4	1.3	0	0	.000	0	0	.000	0	0	.000	0	1	1	0.3	0	0	0	1	0	0	0	0.0
33	Bryson Morehead	2	0	2	1.0	0	1	.000	0	1	.000	0	0	.000	0	0	0	0.0	0	0	0	0	0	0	0	0.0
	TEAM.....														7	17	24	3.4	0			1			0	
	ARKANSAS.....	7				231	489	.472	71	204	.348	102	143	.713	103	231	334	47.7	106	2	121	81	46	58	635	90.7
	Opponents.....	7				151	436	.346	45	160	.281	74	108	.685	64	175	239	34.1	127	3	68	99	19	43	421	60.1

SCORE BY PERIODS:	1st	2nd	Total
Arkansas	302	333	635
Opponents	209	212	421

DEADBALL REBOUNDS:	OFF	DEF	TOTAL
Arkansas	17	8	25
Opponents	16	4	20

2020-21 RAZORBACK GAME-BY-GAME STATISTICS

				• TOTAL •			• 3-PTRS •						• REBOUNDS •										
Opponent	Date	Score	W/L	FG	FGA	Pct	3FG	FGA	Pct	FT	FTA	Pct	Off	Def	Tot	Avg	PF	A	TO	Blk	Stl	Pts	Avg
MISSISSIPPI VALLEY	11/25/20	142-62	W	48	86	.558	20	40	.500	26	33	.788	20	38	58	58.0	12	26	7	4	11	142	142.0
NORTH TEXAS	11/28/20	69-54	W	23	55	.418	6	22	.273	17	26	.654	12	28	40	49.0	14	10	16	8	9	69	105.5
UT ARLINGTON	12/02/20	72-60	W	25	62	.403	7	21	.333	15	19	.789	17	26	43	47.0	16	12	11	4	8	72	94.3
LIPSCOMB	12/05/20	86-50	W	33	66	.500	11	34	.324	9	12	.750	10	44	54	48.8	21	17	12	7	4	86	92.2
SOUTHERN U.	12/09/20	79-44	W	30	67	.448	11	33	.333	8	17	.471	13	33	46	48.2	10	16	12	8	8	79	89.6
CENTRAL ARKANSAS	12/12/20	100-75	W	40	76	.526	12	30	.400	8	9	.889	7	28	35	46.0	15	26	8	8	10	100	91.3
ORAL ROBERTS	12/20/20	87-76	W	32	77	.416	4	24	.167	19	27	.704	24	34	58	47.7	18	14	15	7	8	87	90.7
Arkansas		635		231	489	.472	71	204	.348	102	143	.713	103	231	334	47.7	106	121	81	46	58	635	90.7
Opponents		421		151	436	.346	45	160	.281	74	108	.685	64	175	239	34.1	127	68	99	19	43	421	60.1

Games played: 7
Points/game: 90.7
FG Pct: 47.2
3FG Pct: 34.8
FT Pct: 71.3

Rebounds/game: 47.7
Assists/game: 17.3
Turnovers/game: 11.6
Assist/turnover ratio: 1.5
Steals/game: 8.3
Blocks/game: 6.6

2020-21 OPPONENT GAME-BY-GAME STATISTICS

				• TOTAL •			• 3-PTRS •						• REBOUNDS •										
Opponent	Date	Score	W/L	FG	FGA	Pct	3FG	FGA	Pct	FT	FTA	Pct	Off	Def	Tot	Avg	PF	A	TO	Blk	Stl	Pts	Avg
MISSISSIPPI VALLEY	11/25/20	142-62	W	23	72	.319	13	39	.333	3	6	.500	11	22	33	33.0	26	12	21	6	3	62	62.0
NORTH TEXAS	11/28/20	69-54	W	21	58	.362	2	13	.154	10	13	.769	10	26	36	34.5	17	10	16	2	5	54	58.0
UT ARLINGTON	12/02/20	72-60	W	21	54	.389	7	19	.368	11	16	.688	10	20	30	33.0	18	7	13	3	7	60	58.7
LIPSCOMB	12/05/20	86-50	W	15	59	.254	5	21	.238	15	27	.556	8	24	32	32.8	11	9	7	0	7	50	56.5
SOUTHERN U.	12/09/20	79-44	W	18	63	.286	1	13	.077	7	10	.700	10	29	39	34.0	21	5	15	0	6	44	54.0
CENTRAL ARKANSAS	12/12/20	100-75	W	28	66	.424	9	26	.346	10	12	.833	8	29	37	34.5	12	14	14	1	5	75	57.5
ORAL ROBERTS	12/20/20	87-76	W	25	64	.391	8	29	.276	18	24	.750	7	25	32	34.1	22	11	13	7	10	76	60.1
Opponents		421		151	436	.346	45	160	.281	74	108	.685	64	175	239	34.1	127	68	99	19	43	421	60.1
Arkansas		635		231	489	.472	71	204	.348	102	143	.713	103	231	334	47.7	106	121	81	46	58	635	90.7

Games played: 7
Points/game: 60.1
FG Pct: 34.6
3FG Pct: 28.1
FT Pct: 68.5

Rebounds/game: 34.1
Assists/game: 9.7
Turnovers/game: 14.1
Assist/turnover ratio: 0.7
Steals/game: 6.1
Blocks/game: 2.7

ARKANSAS RAZORBACKS

2020-21 GAME-BY-GAME POINTS-ASSISTS-REBOUNDS

				0	1	2	3	4	5	10	11	12	13	14	22	23	24	33
Opponent	Date	Score	WL	Smith	Notae	Jackson	Sills	Davis	Moody	Williams	Tate	Robinson	Obukwelu	Kimble	Iyiola	Vanover	Henderson	Morehead
MVSU	11/25/20	142-62	W	13-4-2	13-5-7	15-7-0	19-2-2	5-3-2	16-3-2	9-10-1	12-5-6	15-2-3	0-1-1	0-1-0	DNP-Inj	23-8-0	2-3-0	0-0-0
UNT	11/28/20	69-54	W	18-6-1	16-6-3	0-0-0	14-3-1	DNP	11-2-1	DNP	2-4-2	2-0-0	DNP	DNP	DNP-Inj	6-16-2	DNP	DNP
UTA	12/02/20	72-60	W	11-9-2	5-2-1	0-5-1	3-3-2	DNP	24-9-1	0-3-0	14-6-4	3-0-1	DNP	DNP	DNP-Inj	12-2-0	DNP	DNP
LIPS	12/05/20	86-50	W	9-6-0	12-4-1	10-3-1	6-4-2	4-3-1	18-8-3	6-7-1	6-4-3	5-2-4	0-0-0	0-0-0	DNP-Inj	6-9-1	4-4-0	DNP
SU	12/09/20	79-44	W	11-4-2	12-2-0	3-2-2	11-3-5	14-7-2	12-5-2	0-2-0	12-4-2	1-2-1	0-0-0	0-0-0	DNP-Inj	3-9-0	0-2-0	0-0-0
UCA	12/12/20	100-75	W	12-4-1	22-2-6	6-0-1	17-3-4	0-1-0	15-7-3	2-2-0	17-1-11	0-0-0	DNP	DNP	DNP-Inj	9-10-0	DNP	DNP
ORU	12/20/20	87-76	W	22-17-0	15-5-3	5-4-2	16-10-2	0-1-2	18-7-1	DNP	8-6-4	0-1-0	DNP	DNP	DNP-Inj	3-3-0	DNP	DNP

ARKANSAS RAZORBACKS

2020-21 STARTING LINEUPS

Date	Opponent						1st SUB(S)	Outcome
Nov. 25	Miss Valley St	Tate	Sills	Moody	Smith	Jackson	Notae / Williams	W, 142-62
Nov. 28	North Texas	Tate	Sills	Moody	Smith	Vanover	Robinson	W, 69-54
Dec. 2	UT Arlington	Tate	Sills	Moody	Smith	Vanover	Jackson	W, 72-60
Dec. 5	Lipscomb	Tate	Sills	Moody	Smith	Vanover	Williams	W, 86-50
Dec. 9	Southern	Tate	Sills	Moody	Smith	Vanover	Notae	W, 79-44
Dec. 12	Central Arkansas	Tate	Sills	Moody	Smith	Vanover	Notae	W, 100-75
Dec. 20	Oral Roberts	Tate	Sills	Moody	Smith	Vanover	Notae	W, 87-76

RECORD BY LINEUP:

Tate	Sills	Moody	Smith	Jackson	1-0
Tate	Sills	Moody	Smith	Vanover	6-0

RECORD BY STARTER

Tate	7	7-0
Sills	7	7-0
Moody	7	7-0
Smith	7	7-0
Vanover	6	6-0
Jackson	1	1-0

RECORD BY 1ST SUB
(including ties)

Notae	4	4-0
Williams	2	2-0
Jackson	1	1-0
Robinson	1	1-0

ARKANSAS RAZORBACKS

2020-21 SPECIALTY STATS (ARKANSAS/OPPONENT)

Opponent	Pts in Paint	Pts Off TO	2nd Chance	Fast Break	Bench	Ties	Lead Chng	Ark Largest Lead			Best Ark Run	Opp Largest Lead			Best Opp Run	Ark Led	Opp Opp	Gm Tied
MISS VALLEY St	56 / 16	43 / 5	32 / 9	24 / 15	67 / 17	0	2	80	2:08	2nd	28-0	1	19:20	1st	8-0	37:56	1:54	0:10
NORTH TEXAS	26 / 34	20 / 11	14 / 4	14 / 12	18 / 18	3	0	20	16:11	2nd	10-0	-	-	-	9-0	36:51	-	3:09
UT ARLINGTON	28 / 14	20 / 10	21 / 6	11 / 4	8 / 18	4	2	21	13:05	2nd	13-0	3	17:25	1st	6-0	35:30	2:27	2:03
LIPSCOMB	38 / 16	7 / 7	20 / 10	18 / 4	41 / 24	0	0	42	6:30	2nd	12-0	-	-	-	9-0	39:47	--	0:13
SOUTHERN	32 / 26	21 / 11	21 / 6	16 / 8	30 / 19	0	0	35	0:18	2nd	17-0	-	-	-	6-0	39:40	--	0:20
CENTRAL ARK.	54 / 32	13 / 11	6 / 10	24 / 19	30 / 29	1	1	26	1:30	2nd	12-0	10	11:35	1st	7-0	27:18	11:20	1:22
ORAL ROBERTS	56 / 22	19 / 21	22 / 6	15 / 11	20 / 15	2	6	11	0:37	2nd	10-0	12	19:43	2nd	8-0	17:17	20:20	2:23

DEFLECTIONS *(Arkansas career Only)*

Player	18-19	19-20	20-21	Career
Davis	-	-	6	6
Henderson	7	30	2	39
Iyiola	-	-	-	-
Jackson	-	-	4	4
Moody	-	-	16	16
Notae	-	-	14	14
Robinson	-	-	5	5
Sills	60	82	27	169
Smith	-	-	27	27
Tate	-	-	16	16
Vanover	-	-	33	33
Williams	-	-	7	7

MOST IN A GAME 2020-21:

9 Smith (UNT)
8 Vanoer (UNT • SOU)
7 Sills (UTA • UCA)
6 Sills (MVSU) • Vanover (LIP)

CHARGES DRAWN *(Arkansas career Only)*

Player	17-18	18-19	19-20	20-21	Career
Davis	-	-	-	0	0
Henderson	-	0	1	0	1
Iyiola	-	-	-	-	-
Jackson	-	-	-	1	1
Moody	-	-	-	0	0
Notae	-	-	-	0	0
Robinson	-	-	-	2	2
Sills	-	3	5	1	9
Smith	-	-	-	1	1
Tate	-	-	-	1	1
Vanover	-	-	-	0	0
Williams	-	-	-	3	3

DUNKS *(Arkansas career Only)*

Player	17-18	18-19	19-20	20-21	Career
Davis	-	-	-	0	0
Henderson	-	2	7	1	10
Iyiola	-	-	-	-	-
Jackson	-	-	-	1	1
Moody	-	-	-	5	5
Notae	-	-	-	0	0
Robinson	-	-	-	0	0
Sills	-	1	2	3	6
Smith	-	-	-	12	12
Tate	-	-	-	2	2
Vanover	-	-	-	5	5
Williams	-	-	-	0	0

ARKANSAS RAZORBACKS

2020-21 GAME HIGHS IN...

Opponent	DATE	SCORE	RESULT	POINTS	REBOUNDS	ASSISTS	STEALS	BLOCKED SHOTS
MISSISSIPPI VALLEY	11/25/20	142-62	W	23-Connor Vanover	10-Jaylin Williams	7-JD Notae	3-Desi Sills Moses Moody Justin Smith	3-Connor Vanover
NORTH TEXAS	11/28/20	69-54	W	18-Justin Smith	16-Connor Vanover	3-JD Notae	3-Justin Smith Moses Moody	6-Connor Vanover
UT ARLINGTON	12/02/20	72-60	W	24-Moses Moody	9-Justin Smith Moses Moody	4-Jalen Tate	4-Desi Sills	2-Connor Vanover
LIPSCOMB	12/05/20	86-50	W	18-Moses Moody	9-Connor Vanover	4-Khalen Robinson	1-Connor Vanover Khalen Robinson Moses Moody Davonte Davis	4-Connor Vanover
SOUTHERN U.	12/09/20	79-44	W	14-Davonte Davis	9-Connor Vanover	5-Desi Sills	3-Connor Vanover	3-Connor Vanover
CENTRAL ARKANSAS	12/12/20	100-75	W	22-JD Notae	10-Connor Vanover	11-Jalen Tate	3-JD Notae Desi Sills	2-Justin Smith Connor Vanover
ORAL ROBERTS	12/20/20	87-76	W	22-Justin Smith	17-Justin Smith	4-Jalen Tate	2-Justin Smith	3-JD Notae

LED TEAM IN POINTS (including ties)	
Moody	2
Smith	2
Davis	1
Vanover	1
Notae	1

LED TEAM IN REBS (including ties)	
Vanover	4
Smith	2
Moody	1
Williams	1

LED TEAM IN ASSISTS (including ties)	
Tate	3
Notae	2
Sills	1
Robinson	1

LED TEAM IN STEALS (including ties)	
Sills	3
Moody	3
Smith	3
Vanover	2
Davis	1
Robinson	1
Notae	1

LED TEAM IN BLKS (including ties)	
Vanover	6
Smith	1
Notae	1

GAME 1

Mississippi Valley State	30	32	62	62
ARKANSAS	61	81	142	142

Nov. 26, 2020 • Fayetteville, Ark. • Bud Walton Arena

Mississippi Valley 62 • 0-1

##	Player		Total FG-FGA	3-Ptr FG-FGA	FT-FTA	Rebounds Off	Def	Tot	PF	TP	A	TO	Blk	Stl	Min
13	Ronald Williams	f	0-1	0-0	0-0	1	3	4	5	0	0	2	0	0	11
00	Treylan Smith	g	3-9	1-3	0-0	1	1	2	4	7	1	3	2	0	15
02	Kam'Ron Cunningham	g	5-17	3-9	0-2	1	1	2	1	13	2	5	0	0	37
03	Caleb Hunter	g	3-9	3-5	1-2	2	1	3	4	10	1	2	1	0	28
11	Terry Collins	g	6-18	3-12	0-0	1	1	2	2	15	3	6	1	2	36
01	Alexander Perry		2-7	1-4	2-2	1	4	5	2	7	3	1	1	0	26
10	Devin Gordon		4-9	2-6	0-0	2	2	4	4	10	0	1	0	0	23
21	Quoiren Walden		0-1	0-0	0-0	1	1	2	1	0	1	0	1	1	9
23	Donalson Fanord		0-1	0-0	0-0	1	4	5	3	0	1	1	0	0	15
	Team					0	4	4							
	Totals		23-72	13-39	3-6	11	22	33	26	62	12	21	6	3	200

FG % 1st Half:	11-38	28.9%	2nd half:	12-34	35.3%	Game:	23-72	31.9%
3FG % 1st Half:	8-22	36.4%	2nd half:	5-17	29.4%	Game:	13-39	33.3%
FT % 1st Half:	0-1	0.0%	2nd half:	3-5	60.0%	Game:	3-6	50.0%

Deadball Rebounds 1

Arkansas 142 • 1-0

##	Player		Total FG-FGA	3-Ptr FG-FGA	FT-FTA	Rebounds Off	Def	Tot	PF	TP	A	TO	Blk	Stl	Min
00	Justin Smith	f	6-9	0-0	1-3	3	1	4	0	13	2	0	0	3	20
02	Vance Jackson Jr.	f	5-9	4-6	1-1	2	5	7	0	15	0	1	0	0	15
11	Jalen Tate	f	4-7	2-3	2-3	1	4	5	3	12	6	2	0	1	17
03	Desi Sills	g	8-10	2-3	1-1	1	1	2	0	19	2	0	0	3	19
05	Moses Moody	g	3-12	1-6	9-10	2	1	3	3	16	2	0	0	3	24
01	JD Notae		3-7	2-5	5-8	2	3	5	4	13	7	1	0	0	24
04	Davonte Davis		2-5	0-1	1-1	1	2	3	1	5	2	1	0	0	12
10	Jaylin Williams		3-5	2-4	1-1	2	8	10	0	9	1	1	0	0	20
12	Khalen Robinson		5-8	3-5	2-2	0	2	2	0	15	3	1	0	1	18
13	Emeka Obukwelu		0-1	0-1	0-0	0	1	1	0	0	1	0	0	0	3
14	Brandon Kimble		0-0	0-0	0-0	0	1	1	0	0	0	0	0	0	1
23	Connor Vanover		8-11	4-5	3-3	3	5	8	0	23	0	0	3	0	19
24	Ethan Henderson		1-1	0-0	0-0	2	1	3	1	2	0	0	1	0	7
33	Bryson Morehead		0-1	0-1	0-0	0	0	0	0	0	0	0	0	0	1
	Team					1	3	4							
	Totals		48-86	20-40	26-33	20	38	58	12	142	26	7	4	11	200

FG % 1st Half:	22-39	56.4%	2nd half:	26-47	55.3%	Game:	48-86	55.8%
3FG % 1st Half:	12-19	63.2%	2nd half:	8-21	38.1%	Game:	20-40	50.0%
FT % 1st Half:	5-10	50.0%	2nd half:	21-23	91.3%	Game:	26-33	78.8%

Deadball Rebounds 3,2

Officials: Michael Swaboda,Matt Jarman,K.B. Burdette Jr.
Technical fouls: Mississippi Valley-None. Arkansas-None.
Attendance: 4400

Score by periods	1st	2nd	Total
Mississippi Valley	30	32	**62**
Arkansas	61	81	**142**

Points	In Paint	Off T/O	2nd Chance	Fast Break	Bench
MVSU	16	5	9	15	17
ARK	56	43	32	24	67

Last FG - MVSU 2nd-01:37, ARK 2nd-01:03.
Largest lead - MVSU by 1 1st-19:20, ARK by 80 2nd-02:08.
MVSU led for 01:54. ARK led for 37:56. Game was tied for 00:10.

Score tied - 0 times.
Lead changed - 2 times.

GAME 2

North Texas	27	27	54	54
ARKANSAS	38	31	69	69

Nov. 28, 2020 • Fayetteville, Ark. • Bud Walton Arena

North Texas 54 • 1-1

##	Player		Total FG-FGA	3-Ptr FG-FGA	FT-FTA	Rebounds Off	Def	Tot	PF	TP	A	TO	Blk	Stl	Min
13	Thomas Bell	f	4-8	0-1	0-0	0	3	3	2	8	1	3	0	0	17
24	Zachary Simmons	f	5-10	0-1	0-0	1	6	7	3	10	2	3	1	0	28
00	James Reese	g	2-12	1-5	0-0	2	3	5	0	5	1	1	0	0	33
01	Mardrez McBride	g	2-6	0-2	4-4	1	6	7	1	8	1	2	1	0	30
03	Javion Hamlet	g	1-4	0-0	3-4	1	2	3	3	5	4	2	0	1	30
04	Jalen Jackson		3-6	0-1	0-0	0	2	2	0	6	1	1	0	0	16
11	JJ Murray		0-0	0-0	0-0	0	0	0	0	0	0	0	0	0	1
15	Rubin Jones		0-3	0-2	0-2	2	0	2	4	0	0	3	0	1	22
22	Larry Wise		0-2	0-0	0-0	1	1	2	2	0	0	1	0	0	8
34	Terence Lewis II		4-7	1-1	3-3	2	2	4	2	12	0	0	0	3	15
	Team					0	1	1							
	Totals		21-58	2-13	10-13	10	26	36	17	54	10	16	2	5	200

FG % 1st Half:	11-30	36.7%	2nd half:	10-28	35.7%	Game:	21-58	36.2%
3FG % 1st Half:	1-6	16.7%	2nd half:	1-7	14.3%	Game:	2-13	15.4%
FT % 1st Half:	4-4	100.0%	2nd half:	6-9	66.7%	Game:	10-13	76.9%

Deadball Rebounds 2

Arkansas 69 • 2-0

##	Player		Total FG-FGA	3-Ptr FG-FGA	FT-FTA	Rebounds Off	Def	Tot	PF	TP	A	TO	Blk	Stl	Min
00	Justin Smith	f	7-13	2-3	2-6	3	3	6	2	18	1	2	1	3	36
11	Jalen Tate	f	1-5	0-0	0-0	2	2	4	4	2	2	3	0	1	26
23	Connor Vanover	f	3-4	0-1	0-0	2	14	16	2	6	2	2	6	0	34
03	Desi Sills	g	4-7	1-3	5-8	0	3	3	2	14	1	5	0	1	36
05	Moses Moody	g	2-9	1-4	6-6	1	1	2	1	11	1	1	1	3	29
01	JD Notae		6-14	2-8	2-4	2	4	6	2	16	3	3	0	1	24
02	Vance Jackson Jr.		0-2	0-2	0-0	0	0	0	0	0	0	0	0	0	9
12	Khalen Robinson		0-1	0-1	2-2	0	0	0	1	2	0	0	0	0	6
	Team					2	1	3							
	Totals		23-55	6-22	17-26	12	28	40	14	69	10	16	8	9	200

FG % 1st Half:	12-29	41.4%	2nd half:	11-26	42.3%	Game:	23-55	41.8%
3FG % 1st Half:	3-13	23.1%	2nd half:	3-9	33.3%	Game:	6-22	27.3%
FT % 1st Half:	11-15	73.3%	2nd half:	6-11	54.5%	Game:	17-26	65.4%

Deadball Rebounds 3

Officials: Randy Heimerman,Jason Baker,Tony Greene
Technical fouls: North Texas-TEAM. Arkansas-None.
Attendance: 4400

Score by periods	1st	2nd	Total
North Texas	27	27	**54**
Arkansas	38	31	**69**

Points	In Paint	Off T/O	2nd Chance	Fast Break	Bench
UNT	34	11	4	12	18
ARK	26	20	14	14	18

Last FG - UNT 2nd-00:30, ARK 2nd-03:47.
Largest lead - UNT None, ARK by 20 2nd-16:11.
UNT led for 00:00. ARK led for 36:51. Game was tied for 03:09.

Score tied - 3 times.
Lead changed - 0 times.

GAME 3

Mississippi Valley State	33	27	60	60
ARKANSAS	44	28	72	72

Dec. 2, 2020 • Fayetteville, Ark. • Bud Walton Arena

UT Arlington 60 • 1-3

##	Player		Total FG-FGA	3-Ptr FG-FGA	FT-FTA	Rebounds Off	Def	Tot	PF	TP	A	TO	Blk	Stl	Min
10	Fredelin De La Cruz	f	5-8	1-1	0-1	4	2	6	1	11	0	2	1	1	14
23	Patrick Mwamba	f	0-4	0-2	0-0	1	3	4	2	0	0	0	1	1	16
04	David Azore	g	2-4	1-1	0-0	0	1	1	3	5	0	1	0	1	16
13	Shahada Wells	g	6-11	3-4	2-4	1	2	3	2	17	3	3	0	1	28
20	Nicolas Elame	g	4-14	0-1	1-2	0	0	0	1	9	3	2	0	1	33
01	Sam Griffin		2-5	0-2	4-4	0	2	2	0	8	0	1	0	1	18
02	Jordan Phillips		1-1	1-1	0-0	0	0	0	2	3	1	1	0	1	11
03	Carson Bischoff		1-4	1-4	0-0	0	2	2	1	3	0	0	0	0	12
05	Brandyn Talbot		0-2	0-2	0-1	0	1	1	1	0	0	0	0	0	9
12	Lazaro Rojas		0-0	0-0	2-2	0	1	1	2	2	0	0	0	0	8
14	Davis Steelman		0-0	0-0	0-0	1	2	3	1	0	0	0	0	0	7
21	Tre Jones		0-0	0-0	0-0	0	1	1	1	0	0	1	1	0	11
33	McKade Marquis		0-0	0-0	0-0	0	0	0	0	0	0	0	0	0	1
35	Grayson Carter		0-1	0-1	2-2	2	0	2	1	2	0	1	0	0	16
	Team					1	3	4				1			
	Totals		21-54	7-19	11-16	10	20	30	18	60	7	13	3	7	200

FG % 1st Half:	12-31	38.7%	2nd half:	9-23	39.1%	Game:	21-54	38.9%
3FG % 1st Half:	3-9	33.3%	2nd half:	4-10	40.0%	Game:	7-19	36.8%
FT % 1st Half:	6-9	66.7%	2nd half:	5-7	71.4%	Game:	11-16	68.8%

Deadball Rebounds 2,1

Arkansas 72 • 3-0

##	Player		Total FG-FGA	3-Ptr FG-FGA	FT-FTA	Rebounds Off	Def	Tot	PF	TP	A	TO	Blk	Stl	Min
00	Justin Smith	f	4-15	0-2	3-4	6	3	9	3	11	2	2	0	1	35
11	Jalen Tate	f	6-12	1-3	1-1	3	3	6	2	14	4	1	1	1	33
23	Connor Vanover	f	5-6	2-3	0-0	1	1	2	1	12	0	0	2	1	12
03	Desi Sills	g	1-6	0-3	1-2	1	2	3	2	3	2	1	0	4	31
05	Moses Moody	g	7-12	2-3	8-10	3	6	9	3	24	1	2	0	0	32
01	JD Notae		1-5	1-3	2-2	0	2	2	0	5	1	1	0	0	12
02	Vance Jackson Jr.		0-5	0-3	0-0	1	4	5	0	0	1	3	0	0	20
10	Jaylin Williams		0-0	0-0	0-0	1	2	3	0	0	0	1	1	1	12
12	Khalen Robinson		1-1	1-1	0-0	0	0	0	5	3	1	0	0	0	13
	Team					1	3	4							
	Totals		25-62	7-21	15-19	17	26	43	16	72	12	11	4	8	200

FG % 1st Half:	15-32	46.9%	2nd half:	10-30	33.3%	Game:	25-62	40.3%
3FG % 1st Half:	6-14	42.9%	2nd half:	1-7	14.3%	Game:	7-21	33.3%
FT % 1st Half:	8-10	80.0%	2nd half:	7-9	77.8%	Game:	15-19	78.9%

Deadball Rebounds 3

Officials: Hunter Allen,Brian O'Connell,Don Daily
Technical fouls: UT Arlington-TEAM. Arkansas-None.
Attendance: 4400

Score by periods	1st	2nd	Total
UT Arlington	33	27	**60**
Arkansas	44	28	**72**

Points	In Paint	Off T/O	2nd Chance	Fast Break	Bench
UTA	14	10	6	4	18
ARK	28	20	21	11	8

Last FG - UTA 2nd-00:18, ARK 2nd-00:39.
Largest lead - UTA by 3 1st-17:25, ARK by 21 2nd-13:05.
UTA led for 02:27. ARK led for 35:30. Game was tied for 02:03.

Score tied - 4 times.
Lead changed - 2 times.

GAME 4

Lipscomb	24	26	50	50
ARKANSAS	46	40	86	86

Dec. 5, 2020 • Fayetteville, Ark. • Bud Walton Arena

Lipscomb 50 • 1-3

##	Player		Total FG-FGA	3-Ptr FG-FGA	FT-FTA	Rebounds Off	Def	Tot	PF	TP	A	TO	Blk	Stl	Min
23	Ahsan Asadullah	c	4-11	0-0	2-4	3	3	6	2	10	2	1	0	0	24
01	Greg Jones	g	1-6	1-5	1-2	0	1	1	1	4	1	0	0	0	24
03	Romeao Ferguson	g	0-5	0-0	2-4	0	1	1	0	2	1	2	0	2	18
10	Jake Wolfe	g	1-7	1-2	2-3	0	2	2	3	5	0	3	0	1	19
25	Miles Miller	g	2-8	1-4	0-2	0	3	3	1	5	2	0	0	1	24
04	Tanner Shulman		0-3	0-3	0-0	0	1	1	0	0	0	0	0	1	10
05	Kaleb Coleman		2-5	1-2	3-4	2	3	5	2	8	1	0	0	1	14
11	Alex Jones		1-3	1-1	0-0	0	0	0	0	3	1	0	0	0	16
12	Carson Cary		3-6	0-2	0-0	0	2	2	0	6	0	1	0	0	21
13	Parker Hazen		1-5	0-2	4-6	3	7	10	2	6	1	0	0	1	27
22	Jacob Hobbs		0-0	0-0	1-2	0	0	0	0	1	0	0	0	0	3
	Team					0	1	1							
	Totals		15-59	5-21	15-27	8	24	32	11	50	9	7	0	7	200

FG % 1st Half:	8-27	29.6%	2nd half:	7-32	21.9%	Game:	15-59	25.4%
3FG % 1st Half:	3-8	37.5%	2nd half:	2-13	15.4%	Game:	5-21	23.8%
FT % 1st Half:	5-10	50.0%	2nd half:	10-17	58.8%	Game:	15-27	55.6%

Deadball Rebounds 4,1

Arkansas 86 • 4-0

##	Player		Total FG-FGA	3-Ptr FG-FGA	FT-FTA	Rebounds Off	Def	Tot	PF	TP	A	TO	Blk	Stl	Min
00	Justin Smith	f	3-5	0-1	3-4	1	5	6	1	9	0	2	1	0	18
11	Jalen Tate	f	3-4	0-0	0-0	1	3	4	3	6	3	2	1	0	13
23	Connor Vanover	f	2-8	2-8	0-0	0	9	9	0	6	1	0	4	1	15
03	Desi Sills	g	2-4	1-2	1-2	0	4	4	0	6	2	0	0	0	13
05	Moses Moody	g	7-8	2-3	2-3	3	5	8	2	18	3	1	0	1	24
01	JD Notae		5-12	2-7	0-0	1	3	4	5	12	1	3	0	0	22
02	Vance Jackson Jr.		3-9	2-7	2-2	0	3	3	0	10	1	1	0	0	23
04	Davonte Davis		2-2	0-0	0-0	2	1	3	2	4	1	1	0	1	15
10	Jaylin Williams		2-5	1-3	1-1	1	6	7	4	6	1	2	0	0	18
12	Khalen Robinson		2-6	1-3	0-0	0	2	2	3	5	4	0	0	1	21
13	Emeka Obukwelu		0-0	0-0	0-0	0	0	0	0	0	0	0	0	0	3
14	Brandon Kimble		0-0	0-0	0-0	0	0	0	0	0	0	0	0	0	1
24	Ethan Henderson		2-3	0-0	0-0	1	3	4	1	4	0	0	1	0	14
	Team					0	0	0							
	Totals		33-66	11-34	9-12	10	44	54	21	86	17	12	7	4	200

FG % 1st Half:	17-35	48.6%	2nd half:	16-31	51.6%	Game:	33-66	50.0%
3FG % 1st Half:	7-20	35.0%	2nd half:	4-14	28.6%	Game:	11-34	32.4%
FT % 1st Half:	5-6	83.3%	2nd half:	4-6	66.7%	Game:	9-12	75.0%

Deadball Rebounds 1

Officials: Jerry Heater,Olandis Poole,Terry Oglesby
Technical fouls: Lipscomb-Ahsan Asadullah. Arkansas-None.
Attendance: 4266

Score by periods	1st	2nd	Total
Lipscomb	24	26	**50**
Arkansas	46	40	**86**

Points	In Paint	Off T/O	2nd Chance	Fast Break	Bench
LIPS	16	7	10	4	24
ARK	38	7	20	18	41

Last FG - LIPS 2nd-01:18, ARK 2nd-00:00.
Largest lead - LIPS None, ARK by 42 2nd-06:30.
LIPS led for 00:00. ARK led for 39:47. Game was tied for 00:13.

Score tied - 0 times.
Lead changed - 0 times.

GAME 5

44	SOUTHERN	20	24	44
79	ARKANSAS	42	37	79

Dec. 9, 2020 • Fayetteville, Ark. • Bud Walton Arena

Southern U. 44 • 0-3

##	Player		Total FG-FGA	3-Ptr FG-FGA	FT-FTA	Rebounds Off	Def	Tot	PF	TP	A	TO	Blk	Stl	Min
40	Damiree Burns	f	4-11	0-1	0-0	2	3	5	1	8	0	1	0	0	21
35	Kirk Parker	c	0-4	0-0	0-0	2	2	4	0	0	0	1	0	0	12
01	Ahsante Shivers	g	0-9	0-5	0-0	1	3	4	1	0	0	1	0	2	29
05	Jayden Saddler	g	4-8	1-1	0-0	1	5	6	2	9	1	4	0	1	31
20	Lamarcus Lee	g	4-9	0-4	0-0	1	2	3	1	8	0	2	0	1	27
00	Terrell Williams		0-0	0-0	0-0	0	1	1	0	0	0	0	0	0	7
02	Harrison Henderson		0-1	0-0	0-0	0	1	1	1	0	0	0	0	0	4
04	Isaiah Rollins		0-0	0-0	0-0	0	0	0	0	0	1	1	0	0	4
10	Delor Johnson		2-5	0-0	4-4	0	2	2	0	8	0	0	0	1	13
11	DeSean Woods		0-2	0-2	0-0	0	1	1	5	0	2	2	0	0	9
13	Micah Bradford		0-1	0-0	0-0	0	0	0	2	0	0	0	0	0	2
22	Andre Allen		3-5	0-0	1-2	1	2	3	4	7	0	1	0	1	12
23	James Edwards		0-0	0-0	0-0	0	1	1	1	0	0	1	0	0	2
24	Andre Toure		0-2	0-0	0-0	0	0	0	1	0	1	0	0	0	5
25	Samkelo Cele		0-3	0-0	0-0	0	4	4	0	0	0	0	0	0	13
32	Jamarcus Jones		1-3	0-0	2-4	0	0	0	2	4	0	0	0	0	9
	Team					2	2	4				1			
	Totals		18-63	1-13	7-10	10	29	39	21	44	5	15	0	6	200

FG % 1st Half:	9-33	27.3%	2nd half:	9-30	30.0%	Game:	18-63	28.6%
3FG % 1st Half:	1-8	12.5%	2nd half:	0-5	0.0%	Game:	1-13	7.7%
FT % 1st Half:	1-2	50.0%	2nd half:	6-8	75.0%	Game:	7-10	70.0%

Deadball Rebounds
3

Arkansas 79 • 5-0

##	Player		Total FG-FGA	3-Ptr FG-FGA	FT-FTA	Rebounds Off	Def	Tot	PF	TP	A	TO	Blk	Stl	Min
00	Justin Smith	f	4-9	0-1	3-6	3	1	4	1	11	2	2	1	0	27
11	Jalen Tate	f	5-9	1-4	1-2	0	4	4	1	12	2	2	0	2	25
23	Connor Vanover	f	1-4	1-3	0-0	0	9	9	1	3	0	0	3	3	20
03	Desi Sills	g	4-7	3-5	0-1	0	3	3	0	11	5	0	1	1	21
05	Moses Moody	g	5-10	2-4	0-0	3	2	5	1	12	2	2	1	0	26
01	JD Notae		5-11	2-8	0-1	0	2	2	1	12	0	0	0	1	15
02	Vance Jackson Jr.		1-4	1-4	0-0	2	0	2	2	3	2	1	0	0	14
04	Davonte Davis		5-8	1-1	3-3	3	4	7	1	14	2	1	0	0	16
10	Jaylin Williams		0-1	0-1	0-2	0	2	2	1	0	0	1	2	0	13
12	Khalen Robinson		0-4	0-2	1-2	0	2	2	1	1	1	2	0	1	14
13	Emeka Obukwelu		0-0	0-0	0-0	0	0	0	0	0	0	0	0	0	1
14	Brandon Kimble		0-0	0-0	0-0	0	0	0	0	0	0	1	0	0	2
24	Ethan Henderson		0-0	0-0	0-0	1	1	2	0	0	0	0	0	0	5
33	Bryson Morehead		0-0	0-0	0-0	0	0	0	0	0	0	0	0	0	1
	Team					1	3	4							
	Totals		30-67	11-33	8-17	13	33	46	10	79	16	12	8	8	200

FG % 1st Half:	17-36	47.2%	2nd half:	13-31	41.9%	Game:	30-67	44.8%
3FG % 1st Half:	4-16	25.0%	2nd half:	7-17	41.2%	Game:	11-33	33.3%
FT % 1st Half:	4-7	57.1%	2nd half:	4-10	40.0%	Game:	8-17	47.1%

Deadball Rebounds
4,2

Officials: Errol Lewis,Randy Heimerman,Jason Baker
Technical fouls: Southern U.-None. Arkansas-None.
Attendance: 3256

Score by periods	1st	2nd	Total
Southern U.	20	24	**44**
Arkansas	42	37	**79**

Points	In Paint	Off T/O	2nd Chance	Fast Break	Bench
SU	26	11	6	8	19
ARK	32	22	22	16	30

Last FG - SU 2nd-04:03, ARK 2nd-00:18.
Largest lead - SU None, ARK by 35 2nd-00:18.
SU led for 00:00. ARK led for 39:40. Game was tied for 00:20.

Score tied - 0 times.
Lead changed - 0 times.

GAME 6

75	CENTRAL ARKANSAS	35	40	57
79	ARKANSAS	41	59	100

Dec. 12, 2020 • Fayetteville, Ark. • Bud Walton Arena

Central Arkansas 75 • 0-4

##	Player		Total FG-FGA	3-Ptr FG-FGA	FT-FTA	Rebounds Off	Def	Tot	PF	TP	A	TO	Blk	Stl	Min
23	Samson George	f	3-11	0-3	0-0	1	3	4	0	6	1	0	0	0	20
24	Jared Chatham	f	5-9	0-0	0-0	2	8	10	1	10	0	3	0	0	25
01	Rylan Bergersen	g	4-12	1-5	4-4	0	3	3	1	13	4	3	0	0	35
04	Khaleem Bennett	g	1-4	0-1	2-4	1	3	4	1	4	0	0	0	1	22
55	Deandre Jones	g	4-11	3-8	2-2	0	2	2	3	13	7	3	0	3	35
00	SK Shittu		4-4	1-1	2-2	3	5	8	0	11	0	3	1	0	13
05	Masai Olowokere		0-0	0-0	0-0	0	0	0	0	0	0	0	0	0	2
10	Kragen Bradley		0-0	0-0	0-0	0	0	0	0	0	1	0	0	0	1
12	Trey South		0-0	0-0	0-0	0	0	0	0	0	0	0	0	0	1
13	Eddy Kayouloud		3-7	1-2	0-0	0	3	3	1	7	1	1	0	0	23
20	Brendan Simmons		1-1	1-1	0-0	0	0	0	1	3	0	0	0	0	1
21	Jonas Munson		0-0	0-0	0-0	0	0	0	1	0	0	0	0	0	1
32	Churchilll Bounds		0-0	0-0	0-0	0	0	0	1	0	0	0	0	0	2
34	Jaxson Baker		3-7	2-5	0-0	1	0	1	2	8	0	1	0	1	19
	Team					0	2	2							
	Totals		28-66	9-26	10-12	8	29	37	12	75	14	14	1	5	200

FG % 1st Half:	15-32	46.9%	2nd half:	13-34	38.2%	Game:	28-66	42.4%
3FG % 1st Half:	5-13	38.5%	2nd half:	4-13	30.8%	Game:	9-26	34.6%
FT % 1st Half:	0-0	0.0%	2nd half:	10-12	83.3%	Game:	10-12	83.3%

Deadball Rebounds
1,1

Arkansas 100 • 6-0

##	Player		Total FG-FGA	3-Ptr FG-FGA	FT-FTA	Rebounds Off	Def	Tot	PF	TP	A	TO	Blk	Stl	Min
00	Justin Smith	f	6-14	0-3	0-0	1	3	4	4	12	1	2	2	0	27
11	Jalen Tate	f	6-8	3-5	2-2	0	1	1	1	17	11	0	1	1	30
23	Connor Vanover	f	4-8	1-2	0-0	1	9	10	1	9	0	1	2	0	27
03	Desi Sills	g	7-12	1-3	2-3	2	1	3	4	17	4	2	1	3	30
05	Moses Moody	g	6-11	3-7	0-0	0	7	7	1	15	3	1	1	2	35
01	JD Notae		8-18	4-10	2-2	0	2	2	1	22	6	1	1	3	27
02	Vance Jackson Jr.		3-4	0-0	0-0	0	0	0	3	6	1	0	0	1	13
04	Davonte Davis		0-1	0-0	0-0	0	1	1	0	0	0	0	0	0	7
10	Jaylin Williams		0-0	0-0	2-2	2	0	2	0	2	0	0	0	0	2
12	Khalen Robinson		0-0	0-0	0-0	0	0	0	0	0	0	1	0	0	2
	Team					1	4	5							
	Totals		40-76	12-30	8-9	7	28	35	15	100	26	8	8	10	200

FG % 1st Half:	17-38	44.7%	2nd half:	23-38	60.5%	Game:	40-76	52.6%
3FG % 1st Half:	6-17	35.3%	2nd half:	6-13	46.2%	Game:	12-30	40.0%
FT % 1st Half:	1-2	50.0%	2nd half:	7-7	100.0%	Game:	8-9	88.9%

Deadball Rebounds
0,3

Officials: Garrick Shannon,Keith Patterson,Wil Howard
Technical fouls: Central Arkansas-None. Arkansas-None.
Attendance: 4189

Score by periods	1st	2nd	Total
Central Arkansas	35	40	**75**
Arkansas	41	59	**100**

Points	In Paint	Off T/O	2nd Chance	Fast Break	Bench
UCA	32	11	10	19	29
ARK	54	13	6	24	30

Last FG - UCA 2nd-00:24, ARK 2nd-01:30.
Largest lead - UCA by 10 1st-11:35, ARK by 26 2nd-01:30.
UCA led for 11:20. ARK led for 27:18. Game was tied for 01:22.

Score tied - 1 time.
Lead changed - 1 time.

GAME 7

76	Oral Roberts	40	36	76
87	ARKANSAS	30	57	87

Dec. 20, 2020 • Fayetteville, Ark. • Bud Walton Arena

Oral Roberts 76 • 3-5

##	Player		Total FG-FGA	3-Ptr FG-FGA	FT-FTA	Rebounds Off	Def	Tot	PF	TP	A	TO	Blk	Stl	Min
00	Kevin Obanor	f	7-12	0-1	7-8	2	8	10	2	21	0	2	1	1	36
22	Francis LÃ•cis	f	0-4	0-2	2-3	2	1	3	3	2	0	1	2	1	19
02	Kareem Thompson	g	5-14	3-6	0-0	2	4	6	2	13	3	2	1	0	34
03	Max Abmas	g	4-11	1-6	2-3	0	0	0	4	11	4	2	0	3	33
10	RJ Glasper	g	5-13	1-6	3-4	0	4	4	4	14	2	2	0	0	33
11	Carlos JÃ¼rgens		0-2	0-1	4-6	0	1	1	2	4	1	2	0	3	18
14	DeShang Weaver		4-7	3-6	0-0	0	5	5	5	11	1	1	3	1	24
23	Sheldon Stevens		0-1	0-1	0-0	0	0	0	0	0	0	0	0	1	3
	Team					1	2	3				1			
	Totals		25-64	8-29	18-24	7	25	32	22	76	11	13	7	10	200

FG % 1st Half:	14-35	40.0%	2nd half:	11-29	37.9%	Game:	25-64	39.1%
3FG % 1st Half:	4-15	26.7%	2nd half:	4-14	28.6%	Game:	8-29	27.6%
FT % 1st Half:	8-11	72.7%	2nd half:	10-13	76.9%	Game:	18-24	75.0%

Deadball Rebounds
3,1

Arkansas 87 • 7-0

##	Player		Total FG-FGA	3-Ptr FG-FGA	FT-FTA	Rebounds Off	Def	Tot	PF	TP	A	TO	Blk	Stl	Min
00	Justin Smith	f	9-20	0-3	4-5	10	7	17	2	22	0	3	1	2	39
11	Jalen Tate	f	4-10	0-1	0-0	3	3	6	4	8	4	5	0	1	39
23	Connor Vanover	f	1-5	1-3	0-0	1	2	3	0	3	0	0	0	0	9
03	Desi Sills	g	6-13	1-4	3-4	4	6	10	3	16	2	1	1	1	34
05	Moses Moody	g	7-12	1-4	3-6	4	3	7	1	18	1	2	1	1	28
01	JD Notae		4-13	0-6	7-8	0	5	5	2	15	3	2	3	1	30
02	Vance Jackson Jr.		1-3	1-3	2-4	1	3	4	1	5	2	0	0	1	10
04	Davonte Davis		0-1	0-0	0-0	0	1	1	3	0	2	1	0	1	9
12	Khalen Robinson		0-0	0-0	0-0	0	1	1	2	0	0	0	1	0	2
	Team					1	3	4				1			
	Totals		32-77	4-24	19-27	24	34	58	18	87	14	15	7	8	200

FG % 1st Half:	12-40	30.0%	2nd half:	20-37	54.1%	Game:	32-77	41.6%
3FG % 1st Half:	2-16	12.5%	2nd half:	2-8	25.0%	Game:	4-24	16.7%
FT % 1st Half:	4-7	57.1%	2nd half:	15-20	75.0%	Game:	19-27	70.4%

Deadball Rebounds
3,1

Officials: Michael Roberts,James Breeding,Doug Shows
Technical fouls: Oral Roberts-None. Arkansas-TEAM.
Attendance: 4201

Score by periods	1st	2nd	Total
Oral Roberts	40	36	**76**
Arkansas	30	57	**87**

Points	In Paint	Off T/O	2nd Chance	Fast Break	Bench
ORU	22	21	6	11	15
ARK	56	19	23	15	20

Last FG - ORU 2nd-02:19, ARK 2nd-00:58.
Largest lead - ORU by 12 1st-04:53, ARK by 11 2nd-00:37.
ORU led for 20:20. ARK led for 17:17. Game was tied for 02:23.

Score tied - 2 times.
Lead changed - 6 times.

LAST TIME AN ARKANSAS PLAYER...

• SCORING •

Scored 25 Points: 26 Mason Jones & Isaiah Joe at Georgia (02/29/29)
Scored 30 Points: 30 Mason Jones at Texas A&M (03/07/20)
Scored 40 Points: 40 Mason Jones vs Auburn (02/04/20)
Scored 50 Points: 51 Rotnei Clarke vs. Alcorn State (11/13/09)
RECORD: 51 Rotnei Clarke vs. Alcorn State (11/13/09)

• FIELD GOALS MADE •

Made 15 Field Goals: 15 (15-21) Rotnei Clarke vs. Alcorn State (11/13/09)
Made 20 Field Goals: 20 (2-30) Dean Tolson vs. Texas A&M (03/02/74)
RECORD: 20 (20-30) Dean Tolson vs. Texas A&M (03/02/74)

• FIELD GOALS ATTEMPTED •

Attempted 20 Field Goals: 24 (12-24) Mason Jones vs Auburn (02/04/20)
Attempted 25 Field Goals: 26 (9-26) Courtney Fortson at Mississippi State (01/14/10)
RECORD: 30 (20-30) Dean Tolson vs. Texas A&M (03/02/74)

• FIELD GOAL PERCENTAGE •

Shot 100% FG (Min. 7 att): Daniel Gafford (7-7) at Texas Tech (01/26/19)
RECORD (min 8 att): 100% 8x - Best: Daryll Saulsberry (10-10) 1975

• 3-POINTERS MADE •

Made 7 3-pointers: 8 (8-11) Mason J0nes at Texas A&M (03/07/20)
Made 10 3-pointers: 10 (10-13) by Isaiah Joe vs. FIU (12/01/18)
Made 11-Plus 3-pointers: 13 (13-17) by Rotnei Clarke vs. Alcorn State (11/13/09)
RECORD: 13 (13-17) by Rotnei Clarke vs. Alcorn State (11/13/09) (SEC record)

• 3-POINTERS ATTEMPTED •

Attempted 15 3-Pointers: 15 (6-15) Isaiah Joe at Texas A&M (03/07/20)
Attempted 20 3-Pointers: 24 (10-24) Pat Bradley vs. North Texas (12/30/98)
RECORD: 24 (10-24) Pat Bradley vs. North Texas (12/30/98) (SEC record)

• FREE THROWS MADE •

Made 10 Free Throws: 12 Mason Jones (12-14) vs LSU (03/04/20)
Made 15 Free Throws: 18 (18-21) Mason Jones vs Mississippi State (02/15/20)
Made 20 Plus Free Throws: 22 (22-24) Martin Terry vs. Texas A&M (01/22/72)
RECORD: 22 (22-24) by Martin Terry vs. Texas A&M (01/22/72)

• FREE THROWS ATTEMPTED •

Attempted 15 Free Throws: 15 (12-15) Mason Jones vs Tennessee (02/26/20)
Attempted 20 Free Throws: 21 (18-21) Mason Jones vs Miss State (02/15/20)
Attempted 24 Plus Free Throws: 24 (22-24) Martin Terry vs. Texas A&M (01/22/72)
RECORD: 24 (22-24) Martin Terry vs. Texas A&M (01/22/72)

• FREE THROW PERCENTAGE •

Shot 100% FT (min 10 att): 12-12 Isaiah Joe vs Tennessee (02/26/20)
RECORD (min. 11 att): 9x - Best: Tommy Boyer (18-18) in 1963

• REBOUNDS •

Grabbed 10-14 Rebounds: 10 Jaylin Williams vs Miss Valley St (11/25/20)
Grabbed 15-20 Rebounds: 17 Justin Smith vs Oral Roberts (12/20/20)
Grabbed 20-Plus Rebounds: 23 Nick Davis vs. Jackson State (11/21/97)
RECORD: 23 by Nick Davis vs. Jackson State (11/21/97)
• Grabbed 10 Offensive Rebounds: 10 Justin Smith vs Oral Roberts (12/20/20)
• Grabbed 14 Defensive Rebounds: 14 Connor Vanover vs North Texas (11/28/20)

• ASSISTS •

Had 10 Assists: 11 by Jalen Tate vs Central Arkansas (12/12/20)
Had 15 Assists: 15 by Dontell Jefferson vs. Portland State (11/18/05)
RECORD: 15 by Dontell Jefferson vs. Portland State (11/18/05)

• STEALS •

Had 5 Steals: 5 Isaiah Joe vs Texas Southern (11/19/19)
Had 6-7 Steals: 6 Isaiah Joe at Georgia Tech (11/25/19)
Had 8-9 Steals: 9 Robert Shepard at Arizona (12/06/92)
RECORD: 9 by Robert Shepard at Arizona (12/06/92)

• BLOCKED SHOTS •

Had 5 Blocks: 5 Adrio Bailey vs Valpo (12/21/19)
Had 6-9 Blocks: 6 Connor Vanover vs North Texas (11/28/20)
Had 10 Blocks: 10 Steven Hill vs. Texas State (12/06/05)
RECORD: 10 Steven Hill vs. Texas St. (12/06/05) & Oliver Miller vs. Texas (02/04/90)

• TURNOVERS •

Committed 5-9 Turnovers: 5 Desi Sills vs North Texas (11/28/20)
Committed 10 Plus Turnovers: 10 Courtney Fortson at South Carolina (02/21/09)

• MINUTES PLAYED •

38 Minutes (Regulation): 38:00 Mason Jones at Alabama (02/01/20)
39 Minutes (Regulation): 39:31 Isaiah Joe at Georgia (02/29/20)
40 Minutes (Regulation): Jimmy Whitt Jr. at LSU (01/08/20) & vs TCU (01/25/20)
40 Minutes (OT): 40:00 Jimmy Whitt Jr., at Missouri (02/08/20)
45 Plus Minutes: 47 by BJ Young vs. Auburn (01/16/13)

• MISCELLANEOUS •

2 Players Scored 20+ Pts In Same Game: Mason Jones (22) & Desi Sills (20) vs Vanderbilt (03/11/20)
3 Players Scored 20+ Pts in Same Game: at Georgia (02/29/20) Mason Jones (26), Isaiah Joe (26) & Desi Sills (21)
2 Players Scored 20+ Pts In Back-To-Back Gms: Jones (37/26) & Joe (22/26) vs. Tennessee (02/26/20) and at Georgia (02/29/20)
2 Players Scored 20+ Pts In 3 Straight: Jones (41/20/21) & Joe (20/21/24) vs Tulsa (12/14/19), Valpo (12/21/19) and Indiana (12/29/19)
8 Players Scored in Double Digits: Mississippi Valley State (11/25/20) Vanover (25), Sills (19), Moody (16), Jackson (15), Robinson (15), Smith (13), Notae (13), Tate 12)
Scored 20 or More Points in Five-Plus Consecutive Games: (5) by Mason Jones 37, 26, 36, 30, 22 (02/26/20 to 03/11/20)
Scored 20 or More Points in 10-Plus Consecutive Games: (11) by Todd Day 20, 23, 26, 26, 22, 31, 23, 21, 27, 21, 20 (12/01/90 to 01/12/91)
Scored 30 or More Points in 3 Straight Games: Mason Jones (only Razorback) 34 vs. S. Carolina (01/29/20), 30 at Alabama (02/01/20), 40 vs Auburn (02/04/20)
Most Points in Back-To-Back Games: 82 by Martin Terry 35 at TCU (02/20/73) and 47 vs. SMU (02/24/73)
Consecutive Free Throws Made: 48 by Ricky Medlock (20 gms; 12/21/74 to 03/04/75)
Double-Double: Pts/Rebs: Justin Smith (22 & 17) & Desi Sills (16 & 10) vs ORU (12/20/20)
Double-Double: Pts/Assists: Jalen Tate (17 & 11) vs Central Arkansas (12/12/20)
Two Players with Double-Double in Same Game: vs Oral Roberts (12/20/20) Justin Smith (22 pts, 17 rebs) and Desi Sills (16 pts, 10 rebs)
Had 5-Plus Assists in 5-Plus Consecutive Games: (6) by Jalen Harris 11, 6, 10, 12, 7, 10 (11/21/81 thru 12/15/18)
Had 10 or More Assists in Back-to-Back Games: Jalen Harris 10 vs. FIU (12/01/18) and 12 at Colorado State (12/05/18)
Three-Plus Players with 5-Plus Assists in a Game: vs. Montana State (11/21/18) Jalen Harris (11), Isaiah Joe (5) and Desi Sills (5)
Had 5 or More Steals in Back-to-Back Games: Ronnie Brewer 5 vs. Western Illinois (01/01/06) and 5 vs. Mississippi State (01/07/06)

LAST TIME AN OPPONENT PLAYER...

• SCORING •

Scored 25 Points: 25 Wendell Mitchell at Texas A&M (03/07/20)
Scored 30 Points: 30 Saben Lee vs Vanderbilt (03/11/20)
Scored 40 Points: 45 Jodie Meeks vs. Kentucky (02/14/09)
Scored 50 Points: 56 Oscar Robertson vs. Cincinnati (03/15/58) **(on record)**

• FIELD GOALS MADE •

Made 15 Field Goals: 17 (17-24) Jodie Meeks vs. Kentucky (02/14/09)
Made 20 Field Goals: 21 Oscar Robertson vs. Cincinnati (03/15/58) **(on record)**

• FIELD GOALS ATTEMPTED •

Attempted 20 Field Goals: 22 (11-22) Braden Shackelford at Alabama (02/01/20)
Attempted 25 Field Goals: 28 (11-28) Devan Downey vs. South Carolina (02/17/10)

• FIELD GOAL PERCENTAGE •

Shot 100% FG (Min. 7 att): Adam Wing (8-8) vs. Evansville (12/08/15)

• 3-POINTERS MADE •

Made 7 3-pointers: 7 (7-15) Tyler Hall vs. Montana State (11/21/18)
Made 10 3-pointers: 10 (10-19) Lance Weems at Auburn (01/06/96)

• 3-POINTERS ATTEMPTED •

Attempted 15 3-pointers: 15 (7-15) Tyler Hall vs. Montana State (11/21/18)
Attempted 20 3-pointers: 22 (5-22) Jeff Fryer vs. Loyola Marymount (03/16/89)

• FREE THROWS MADE •

Made 10 Free Throws: 11 (11-13) Saben Lee vs Vanderbilt (03/11/20)
Made 15 Free Throws: 15 (15-17) Keyontae Johnson at Florida (02/18/20)

• FREE THROWS ATTEMPTED •

Attempted 15 Free Throws: 17 (15-17) Keyontae Johnson at Florida (02/18/20)
Attempted 20 Free Throws: 24 (18-24) Frank Williams vs. Illinois (12/08/01)

• FREE THROW PERCENTAGE •

Shot 100% FT (min 10 att): 14-14 Grant Williams at Tennessee (01/15/19)

• REBOUNDS •

Grabbed 15-19 Rebounds: 18 Kevin Samuel vs TCU (01/25/20)
Grabbed 20 Rebounds: 20 Antonio McDyess vs. Alabama (03/11/95)
• Grabbed 10 Offensive Rebounds: 11 Tyler Davis at Texas A&M (01/30/18)
• Grabbed 10 Defensive Rebounds: 11 Kevin Samuel vs TCU (01/25/20)

• ASSISTS •

Had 10 Assists: 11 Tremont Waters vs. LSU (01/12/19)
Had 13 Assists: 13 Chuck Evans at Mississippi State (01/27/93) (on record)

• STEALS •

Had 5 Steals: 6 Alpha Diallo at Providence (03/19/19)
Had 8 Steals: 8 Terry Conerway vs. Texas State (12/21/02)

• BLOCKED SHOTS •

Had 6-9 Blocks: 7 Stefan Moody at Ole Miss (02/13/16)
Had 10 Plus Blocks: 10 P.J. Roberson vs. Grambling State (11/26/11)

• TURNOVERS •

Committed 5-9 Turnovers: 6 Terry Collins vs Miss Valley State (11/25/20)
Committed 10 Plus Turnovers: 12 Devin Gibson vs. UTSA (12/12/07)

LAST TIME ARKANSAS HIGHS...

• SCORING •

Scored 100-119 Points: 104 vs. Oral Roberts (12/19/17)
Scored 120-Plus Points: 142 vs. Mississippi Valley State (11/25/20)
Scored 50 Points in 1st Half: 61 vs Miss Valley State (11/25/20)
Scored 50 Points in 2nd Half: 57 vs Oral Roberts (12/20/20)
Scored 60 or More Points in a Half: 61 (1st) vs. Miss Valley State (11/25/20)
Scored 70 or More Points in a Half: 71 (1st) vs. Alcorn (11/13/09)
Scored 80 or More Points in a Half: 81 (2nd) vs. Miss Valley State (11/2520)
Most Points in a Half: 88 (2nd) vs. U.S. International (12/09/89)

• FIELD GOALS MADE •

Made 30 Field Goals: 32 (32-77) vs Oral Roberts (12/20/20)
Made 40 Field Goals: 40 (40-76) vs Central Arkansas (12/12/20)
Made 50 Field Goals: 57 (57-99) vs. Troy (12/10/96)
RECORD: 68 (68-101) vs. U.S. International (12/09/89)

• FIELD GOALS ATTEMPTED •

Attempted 70 Field Goals: 77 (32-77) vs Oral Roberts (12/20/20)
Attempted 80 Field Goals: 86 (48-86) vs Miss Valley State (11/25/20)
Attempted 90 Field Goals: 99 (57-99) vs. Troy (12/10/96)
Attempted 100 Field Goals: 101 (68-101) vs. US International (12/09/89)
RECORD: 101 (68-101) vs. U.S. International (12/09/89)

• FIELD GOAL PERCENTAGE •

Shot 60% FG: 60.9 (42-69) vs. FIU (12/01/18)
Shot 70% or Better FG: 72.7 (32-44) vs. Alabama State (12/21/83)
RECORD: 79.4 (27-34) vs. Texas Tech (1979)

• 3-POINTERS MADE •

Made 15 3-pointers: 16 (16-24) vs. Mississippi State (01/09/16)
Made 20 3-pointers: 20 (20-40) vs Miss Valley State (11/25/20)
RECORD: 21 (21-37) vs. Troy (12/10/96)

• 3-POINTERS ATTEMPTED •

Attempted 25 3-pointers: 28 (12-28) vs Vanderbilt (03/11/20)
Attempted 30 3-pointers: 30 (12-30) vs Central Arkansas (12/12/20)
Attempted 40 3-pointers: 40 (20-40) vs Miss Valley State (11/25/20)
RECORD: 54 (19-54) vs. North Texas (12/30/98)

• 3-POINT PERCENTAGE •

Shot 50% 3PT FG (min. 15 att): 50.0 (20-40) vs Miss Valley State (11/25/20)
Shot 60% or Better 3PT FG (min. 15 att): 61.1 (11-18) at Vanderbilt (03/06/19)
RECORD (min. 15 att): 66.7 (16-24) vs. Mississippi State (01/09/16)

• FREE THROWS MADE •

Made 20 Free Throws: 26 (26-33) vs Miss Valley State (11/25/20)
Made 30 Free Throws: 36 (36-54) vs LSU (03/04/20)
Made 40 Free Throws: 41 (41-49) at Kentucky (01/25/92)
RECORD: 48 (48-53) vs. Ole Miss (01/17/04)

• FREE THROW ATTEMPTS •

Attempted 40 Free Throws: 40 (26-40) vs South Carolina (01/29/20)
Attempted 50 Free Throws: 54 (36-54) vs LSU (03/04/20)
Attempted 60 Free Throws: 65 vs. TCU (1955)
RECORD: 65 vs. TCU (1955)

• FREE THROW PERCENTAGE •

Shot 80% FT (min. 10 att): 81.8 (27-33) vs Tennessee (02/26/20)
Shot 90% or Better FT (min. 10 att): 94.4 (17-18) at LSU (01/08/20)
RECORD (min 10 att): 100 3x - Best 16-16 at Kentucky (02/27/14)

• REBOUNDS •

Grabbed 40 Rebounds: 46 vs Southern (12/09/20)
Grabbed 50 Rebounds: 54 vs Lipscomb (12/05/20)
Grabbed 55-Plus Rebounds: 58 vs Oral Roberts (12/20/20)
RECORD: 77 vs. Jackson State (01/22/02)

• ASSISTS •

Had 25 Assists: 26 vs Central Arkansas (12/12/20)
Had 30 Assists: 32 vs. Jackson State (11/22/96)
Had 40 Assists: 40 vs. Troy (12/10/96)
RECORD: 47 vs. U.S. International (12/09/89)

• STEALS •

Had 15 Steals: 15 at Georgia Tech (11/25/19)
Had 20 Steals: 24 vs. Maryland-Eastern Shore (01/02/01)
Had 25 Steals: 26 vs. Louisiana-Monroe (11/25/00)
RECORD: 26 vs. Louisiana-Monroe (11/25/00)

• BLOCKED SHOTS •

Had 10 Blocks: 10 vs Texas Southern (11/19/19)
Had 13 Blocks: 14 vs. Georgia (01/29/19)
Had 15 Blocks: 15 vs. South Alabama (12/30/91)
RECORD: 18 vs. Missouri (12/05/95)

• MOST TURNOVERS •

Had 20 Turnovers: 20 vs Austin Peay (12/03/19)
Had 25 Turnovers: 25 at South Carolina (02/21/09)
Had 30 Turnovers: 32 vs. Providence (11/16/07)
RECORD: 32 vs. Providence (11/16/07)

• FOULS •

Committed 25 Fouls: 29 at Texas A&M (03/07/20)
Committed 30 Fouls: 32 at Missouri (02/08/20)
RECORD: 38 vs. Missouri (12/04/61)

LAST TIME ARKANSAS LOWS...

• SCORING •

Held to 40-45 Points: 43 at Florida (01/22/11)
Held to 46-49 Points: 46 at Mississippi State (02/09/16)
Held to 50-55 Points: 50 vs. Florida (03/14/19)
Held to 56-59 Points: 59 at Florida (02/18/20)
Held to 19 Points or Less in a Half: 18 (1st half) vs. Vanderbilt (02/07/17)

• FIELD GOALS •

Held to Below 20 Field Goals Made: 15 (15-49) at Tennessee (02/11/20)

• FIELD GOAL PERCENTAGE •

Held to 20-29% FG: 27.9 (17-61) vs. South Carolina (02/03/15)
Held to 30-35% FG: .333 (19-57) vs Kentucky (01/18/20)

• 3-POINTERS •

Did not Make a 3-pointer: 0 (0-2) at Texas (01/07/89)
Held to 1-4 3-PT FG Made: 4 (4-24) vs Oral Roberts (12/20/20)
Held to 5-9 3-PT FG Made: 7 (7-21) vs LSU (03/04/20)
Attempted Single-Digit 3-pointers: 9 (6-9) vs TCU (01//25/20)

• 3-POINT PERCENTAGE •

Shot 10% or Worse 3PT FG: 10.0 (1-10) at Mississippi State (02/09/16)
Shot 11-19% 3PT FG: 16.7 (3-18) vs Northern Kentucky (11/29/19)

• FREE THROWS •

Made Single Digit Free Throws: 8 (8-9) vs Central Arkansas (12/12/20)
Attempted Single Digit Free Throws: 9 (8-9) vs Central Arkansas (12/12/20)

• FREE THROW PERCENTAGE •

Shot 40-49% FT: 47.1 (8-17) vs Southern (12/09/20)
Shot Below 40% FT: 26.7 (4-15) at Texas A&M (01/09/13)

• REBOUNDING •

Had 19 or Fewer Rebounds: 19 at Missouri (03/05/13)
Had 20-25 Rebounds: 25 at Texas A&M (03/07/20)

• ASSISTS •

Held to 6 Assists or less: 6 at Tennessee (02/11/20)

• STEALS •

Had No Steals: *None on record*
Had 1 Steal: 1 vs Florida (03/09/18)
Had 2-4 Steals: 4 vs Lipscomb (12/05/20)

• BLOCKED SHOTS •

Had No Blocked Shots: 0 vs Missouri (1/23/19)

• FEWEST TURNOVERS •

Had 1-4 Turnovers: 4 vs Georgia (01/29/19)
Had 5-9 Turnovers: 8 vs Central Arkansas (12/12/20)

• FOULS •

Had Single Digit Fouls: 9 vs LSU (02/17/07)

ARKANSAS MISCELLANEOUS...

Played in an OT game:	**02/08/20 at Missouri**	**L, 79-83 (OT)**
Played in a 2OT game:	01/23/18 at Georgia	W, 80-77 (2 OT)
Played in a 3OT game:	02/09/80 vs. Houston	L, 90-84 (3 OT)
Beat AP team ranked 21-25:	03/09/18 vs. #23 Florida (SEC)	W, 80-72
Beat AP team ranked 16-20:	02/02/19 at #19 LSU	W, 90-89
Beat AP team ranked 11-15:	02/27/18 vs. #14 Auburn	W, 91-82
Beat AP team ranked 6-9:	12/30/17 vs. #9 Tennessee	W, 95-93 (OT)
Beat AP team ranked 2-5:	01/27/16 vs. #5 Texas A&M	W, 74-71
Beat AP team ranked #1:	02/12/84 vs. #1 North Carolina (PB)	W, 65-64
Beat AP Top 25 team on road:	02/02/19 at #19 LSU	W, 90-89
Beat AP Top 10 team on road:	02/09/94 at #4 Kentucky	W, 90-82

LAST TIME AN OPPONENT HIGHS...

• SCORING •

Scored 100 Points: 106 at Tennessee (01/15/19)
Scored 110 Points: 117 at Ole Miss (12/10/73
Scored 50 Points in 1st Half: 55 at Tennessee (01/15/19)
Scored 50 Points in 2nd Half: 56 vs LSU (03/04/20)
Scored 60 or More Points in a Half: 60 (1st half) vs. Alabama (0228/96)

• FIELD GOALS MADE •

Made 30 Field Goals: 31 (31-70) vs LSU (03/04/20)
Made 40 Field Goals: 40 (40-68) by Texas (01/05/10)
Made 45 Field Goals: 45 (45-80) vs. Pittsburgh (12/29/86)

• FIELD GOALS ATTEMPTED •

Attempted 70 Field Goals: 70 (31-70) vs LSU (03/04/20)
Attempted 80 Field Goals: 83 (31-83) by FIU (12/01/018)

• FIELD GOAL PERCENTAGE •

Shot 60% FG: 61.1 (15-23) vs. Auburn (02/17/16)
Shot 65% FG: 67.7 (4-65) vs. North Carolina (03/23/08)
Shot 69% FG: 69.8 (37-53) at Auburn (01/14/95)

• 3-POINTERS MADE •

Made 15 3-pointers: 15 (15-30) at LSU (02/03/18)
Made 17 3-pointers: 17 (17-33) at Auburn (02/20/19)

• 3-POINTERS ATTEMPTED •

Attempted 25 3-pointers: 29 (8-29) vs Oral Roberts (12/20/20)
Attempted 30 3-pointers: 31 (8-31) vs Auburn (02/04/20)
Attempted 35 3-pointers: 39 (13-39) by Miss Valley State (11/25/20)

• 3-POINT PERCENTAGE •

Shot 50% 3PT FG (min 15 att): 51.5 (17-33) at Auburn (02/20/19)
Shot 60% or Better 3PT FG (min 15 att): 62.7 (10-15) at South Carolina (02/09/19)

• FREE THROWS •

Made 20 Free Throws: 21 (21-28) vs Vanderbilt (03/11/20)
Made 30 Free Throws: 34 (34-44) at Missouri (02/08/19)
Made 40 Free Throws: 40 (40-50) vs. UMass (11/25/94)

• FREE THROW ATTEMPTS •

Attempted 35 Free Throws: 38 (32-38) at LSU (02/02/19)
Attempted 40 Free Throws: 44 (34-44) at Missouri (02/08/18)
Attempted 50 Free Throws: 50 (39-50) vs. South Carolina (03/11/04)

• FREE THROW PERCENTAGE •

Shot 80% FT (min. 10 att): .840 (21-25) at Florida (02/18/20)
Shot 90% or Better FT (min. 10 att): .962 (25-26) at Ole Miss (01/11/20)

• REBOUNDING •

Grabbed 45 Rebounds: 47 vs Kentucky (01/218/19)
Grabbed 50 Rebounds: 52 at Missouri (02/08/20)
Grabbed 55-Plus Rebounds: 56 vs. Georgia (01/29/19)
• Grabbed 20 Offensive Rebounds: 23 at LSU (01/08/20)

• ASSISTS •

Had 25 Assists: 25 vs. Louisville (11/17/09)
Had 30 Assists: 30 at UAB (01/27/90)

• STEALS •

Had 15 Steals: 15 at LSU (02/24/10)
Had 18 Steals: 18 vs. Alcorn State (12/02/95)

• BLOCKED SHOTS •

Had 10 Blocks: 10 at Tennessee (01/22/14)
Had 13 Blocks: 13 at Mississippi State (01/14/10)

• MOST TURNOVERS •

Had 20 Turnovers: 21 vs Miss Valley State (11/25/20)
Had 25 Turnovers: 27 vs Rice (11/05/19)
Had 30 Turnovers: 30 vs. Louisiana-Monroe (12/31/04)

• FOULS •

Committed 30-plus Fouls: 35 vs LSU (03/04/20)
RECORD: 36 vs. Centenary (12/04/82)

LAST TIME AN OPPONENT LOWS

• SCORING •

Held to 30-39 Points: 33 vs. Vanderbilt (01/12/13)
Held to 40-45 Points: 44 vs Southern (12/09/20)
Held to 46-49 Points: 46 vs Montana (11/16/19)
Held to 50-55 Points: 50 vs Lipscomb (12/05/20)
Held to 56-59 Points: 55 vs Vanderbilt (01/15/20)
Held to 19 Points or Less in a Half: 18 vs Montana (11/16/19)

• FIELD GOAL PERCENTAGE •

Held to 21% or Worse FG: .2097 (13-62) vs. Jackson State (11/22/02)
Held to 20-29% FG: .286 (18-63) vs Southern (12/09/19)
Held to 30-35% FG: .319 (23-72) vs Miss Valley State (11/25/20)

• 3-POINTERS •

Did not Make a 3-pointer: 0 (0-10) by Mississippi State (02/07/15)
Held to 1 3-PT FG Made: 1 (1-13) vs Southern (12/09/20)
Held to 2-4 3-PT FG Made: 4 (4-17) vs Tennessee (02/26/20)
Held to 5-7 3-PT FG Made: 5 (5-21) vs Lipscomb (12/05/20)

• 3-POINT PERCENTAGE •

Shot 10% or Worse 3PT FG: 7.7 (1-13) vs Southern (12/09/20)
Shot 11-19% 3PT FG: 15.4 (2-13) vs North Texas (11/28/20)

• FREE THROWS •

Made 1-5 Free Throws: 3 (3-6) vs Miss Valley State (11/25/20)
Made 6-9 Free Throws: 7 (7-10) vs Southern (12/09/20)

• FREE THROW ATTEMPTS •

Attempted Single Digit Free Throws: 7 (3-6) vs Miss Valley State (11/25/20)

• FREE THROW PERCENTAGE •

Shot 40-49% FT: 47.4 (9-19) vs. Auburn (02/17/16)
Shot Below 40% FT: 38.1 (8-21) vs. Texas State (12/22/18)

• REBOUNDING •

Had 19 or Fewer Rebounds: 19 vs, Missouri-Kansas City (12/02/06)
Had 20-25 Rebounds: 25 at Texas Tech (01/26/19)

• ASSISTS •

Held to Single Digit Assists: 5 vs Southern (12/09/20)

• STEALS •

Had No Steals: 0 vs Vanderbilt (01/15/20)
Had 1 Steal: 1 at Florida (01/17/18)
Had 2-4 Steals: 3 vs Miss Valley State (11/25/20)

• BLOCKED SHOTS •

Had No Blocked Shots: 0 (2x in 2020-21) vs Lipscomb / Southern

• FEWEST TURNOVERS •

Had Single Digit Turnovers: 7 vs Lipscomb (12/05/20)

• FOULS •

Had Single Digit Fouls: 8 at Michigan (12/08/12)
Committed 10-14 Fouls: 12 vs Central Arkansas (12/12/20)

RAZORBACK SPEED CHART

JUSTIN SMITH

0 F • Gr.Sr. • 6-7 • 230
Buffalo Grove, Ill.

• 83 points shy of 1,000 • 5 career Double-Doubles ... Double-Double vs ORU w/ 22 pts and career-high 17 rebs ... Led Arkansas with 18 points vs North Texas ... 19th in NCAA/2nd SEC in off reb (3.86)
• Rated the 11th-best Graduate Transfer in the Nation by TheStadium.com

Year	GP	GS	Min	Avg	FG	FGA	Pct	3FG	3FGA	Pct	FT	FTA	Pct	Off	Def	Tot	Avg	PF	FO	Ast	TO	Blk	Stl	Pts	Avg
2020-21	7	7	202	28.9	39	85	.459	2	13	.154	16	28	.571	27	23	50	7.1	13	0	8	13	6	9	96	13.7
CAREER	105	80	2502	23.8	370	738	.501	22	93	.237	155	251	.618	193	276	469	4.5	221	2	72	162	41	69	917	8.7

CAREER HIGHS
PTS: 24 (2x) last vs Western Illinois (11/05/19)
REB: 17 vs Oral Roberts (12/20/20)
AST: 4 vs Ohio State (01/11/20)
STL: 3 (7x) last vs Miss Valley (11/25/20)
BLK: 3 at Michigan State (02/02/19)

JD NOTAE

Pronounced No-Tay

1 G • R-Jr. • 6-1 • 195
Covington, Ga.

• Scored 1,000th career point vs UCA, scoring a game-high 22 points with 6 assists, 3 steals, 1 TO.
• 5 career Double-Doubles including a Triple-Double
• Rated the 29th-best "Sit-Out" Transfer in the Nation by ESPN.com for the 2020-21 season.

Year	GP	GS	Min	Avg	FG	FGA	Pct	3FG	3FGA	Pct	FT	FTA	Pct	Off	Def	Tot	Avg	PF	FO	Ast	TO	Blk	Stl	Pts	Avg
2020-21	7	0	154	22.0	32	80	.400	13	47	.277	18	25	.720	5	21	26	3.7	15	1	21	11	4	6	95	13.6
CAREER	67	51	1965	29.3	368	883	.417	124	362	.343	164	229	.716	62	292	354	5.3	151	7	184	189	32	107	1024	15.3

CAREER HIGHS
PTS: 40 vs Florida Memorial (11/21/18)
REB: 14 Stetson (01/30/19)
AST: 10 at Kennesaw State (01/09/19)
STL: 5 (2x) last Florida Gulf Coast (02/02/19)
BLK: 3 (4x) last at Oral Roberts (12/20/20)

VANCE JACKSON JR.

2 F • Gr.Sr. • 6-9 • 238
Pasadena, Calif.

• Scored 1,000th career point and grabbed his 500th career rebound in season opener vs Miss Valley with 15 (4-6 3PT) ... 8 career Double-Doubles
• Rated the 8th-best Graduate Transfer in the Nation by CBSSports.com

Year	GP	GS	Min	Avg	FG	FGA	Pct	3FG	3FGA	Pct	FT	FTA	Pct	Off	Def	Tot	Avg	PF	FO	Ast	TO	Blk	Stl	Pts	Avg
2020-21	7	1	104	14.9	13	36	.361	8	25	.320	5	7	.714	6	15	21	3.0	6	0	7	6	0	2	39	5.6
CAREER	99	66	2582	26.1	330	791	.417	165	469	.352	204	302	.675	104	411	515	5.2	191	3	172	187	18	75	1029	10.4

CAREER HIGHS
PTS: 30 vs Fresno State (02/02/19)
REB: 13 (2x) last vs Fresno State (02/02/19)
AST: 7 vs Nevada (01/05/19)
STL: 4 vs Wyoming (03/03/19)
BLK: 2 (2x) last vs Nevada (02/18/20)

DESI SILLS

3 G • Jr. • 6-2 • 200
Jonesboro, Ark.

• Voted preseason All-SEC second team by the coaches ... 1st career Double-Double vs ORU (16 pts and career-high 10 rebs) ... Leads the team and SEC in steals (13) thanks to tying a career-high with four vs UTA
• After have 5 TO in game two, has 15 assists and just 4 TO over his last five games

Year	GP	GS	Min	Avg	FG	FGA	Pct	3FG	3FGA	Pct	FT	FTA	Pct	Off	Def	Tot	Avg	PF	FO	Ast	TO	Blk	Stl	Pts	Avg
2020-21	7	7	184	26.3	32	59	.542	9	23	.391	13	21	.619	8	20	28	4.0	11	0	18	9	3	13	86	12.3
CAREER	73	39	1757	24.1	204	459	.444	85	229	.371	112	169	.663	40	126	166	2.3	175	6	115	106	8	64	605	8.3

CAREER HIGHS
PTS: 21 at Georgia (02/29/20)
REB: 10 vs Oral Roberts (12/20/20)
AST: 6 vs FIU (12/01/18)
STL: 4 (2x) last vs UT Arlington (12/02/20)
BLK: 1 (8x) last vs ORU (12/20/20)

DAVONTE "DEVO" DAVIS

4 G • Fr. • 6-3 • 180
Jacksonville, Ark.

• Led team with 14 pts and added 7 rebs in 16 minutes versus Southern
• 2020 Arkansas Democrat-Gazette Boys Player of the Year
• 4-time All-State, including 2-time Democrat-Gazette first team All-State (all divisions)

Year	GP	GS	Min	Avg	FG	FGA	Pct	3FG	3FGA	Pct	FT	FTA	Pct	Off	Def	Tot	Avg	PF	FO	Ast	TO	Blk	Stl	Pts	Avg
2020-21	5	0	59	11.8	9	17	.529	1	2	.500	4	4	1.000	6	9	15	3.0	7	0	7	4	0	2	23	4.6

CAREER HIGHS
PTS: 14 vs Southern (12/09/20)
REB: 7 vs Southern (12/09/20)
AST: 2 (2x) last vs Southern (12/09/20)
STL: 1 vs Lipscomb (12/05/20)
BLK: -

MOSES MOODY

5 G • Fr. • 6-6 • 205
Little Rock, Ark.

• On Arkansas Athletics' African American Student-Athlete Leadership Council and SAAC • Only Hog to score double figures all 7 gms ... SEC Frosh of the Week (12/7) ... Leads team in scoring ... Has at least 15 pts and 7 rebs in 4 of last 5 gms ... 37th-best incoming freshman in the nation & the 8th-best combo guard.

Year	GP	GS	Min	Avg	FG	FGA	Pct	3FG	3FGA	Pct	FT	FTA	Pct	Off	Def	Tot	Avg	PF	FO	Ast	TO	Blk	Stl	Pts	Avg
2020-21	7	7	198	28.3	37	74	.500	12	31	.387	28	35	.800	16	25	41	5.9	12	0	13	9	4	10	114	16.3

CAREER HIGHS
PTS: 24 vs UT Arlington (12/02/20)
REB: 9 vs UT Arlington (12/02/20)
AST: 3 vs Lipscomb (12/05/20)
STL: 3 (2x) last vs North Texas (11/28/20)
BLK: 1 (4x) last vs ORU (12/20/20)

JAYLIN WILLIAMS

10 F • Fr. • 6-10 • 245
Fort Smith, Ark.

• Led Arkansas with 10 rebounds in the season opener and added seven versus Lipscomb.
• Rated the 56th-best incoming freshman in the nation and the 9th-best center by Rivals.com
• 2020 Gatorade Arkansas Player of the Year and listed as the top prospect in Arkansas by 247Sports

Year	GP	GS	Min	Avg	FG	FGA	Pct	3FG	3FGA	Pct	FT	FTA	Pct	Off	Def	Tot	Avg	PF	FO	Ast	TO	Blk	Stl	Pts	Avg
2020-21	5	0	65	13.0	5	11	.455	3	8	.375	4	6	.667	6	18	24	4.8	5	0	2	5	3	1	17	3.4

CAREER HIGHS
PTS: 9 vs Mississippi Valley State (11/25/20)
REB: 10 vs Mississippi Valley State (11/25/20)
AST: 1 vs Mississippi Valley State (11/25/20)
STL: 1 vs UT Arlington (12/02/20)
BLK: 1 vs UT Arlington (12/02/20)

JALEN TATE

11 G • Gr.Sr. • 6-6 • 175
Pickerington, Ohio

• Scored 1,000th career poont vs UCA • 28 rebounds shy of 400 • Dished out assist #300 vs Lipscomb.
• 3 career Double-Doubles, including 17 pts and career-high 11 assists vs UCA ... 2rd in the SEC in total assists; 4th in A-TO ratio ... Rated the 5th-best Graduate Transfer in the Nation by NBCSports.com

Year	GP	GS	Min	Avg	FG	FGA	Pct	3FG	3FGA	Pct	FT	FTA	Pct	Off	Def	Tot	Avg	PF	FO	Ast	TO	Blk	Stl	Pts	Avg
2020-21	7	7	183	26.1	29	55	.527	7	16	.438	6	8	.750	10	20	30	4.3	18	0	32	15	3	7	71	10.1
CAREER	100	89	2567	25.7	385	766	.503	46	157	.293	205	331	.619	87	285	372	3.7	302	6	317	198	56	136	1021	10.2

CAREER HIGHS
PTS: 31 vs IUPUI (02/14/20)
REB: 12 at Green Bay (01/31/20)
AST: 11 vs Central Arkansas (12/20/20)
STL: 6 vs IUPUI (02/14/20)
BLK: 3 (3x) last at Detroit Mercy (03/06/19)

KHALEN "KK" ROBINSON

12 G • Fr. • 6-0 • 175
Little Rock, Ark.

• Rated the 36th-best incoming freshman in the nation and the 7th-best combo guard by 247Sports.com
• 2020 MaxPreps Virginia All-State first team

Year	GP	GS	Min	Avg	FG	FGA	Pct	3FG	3FGA	Pct	FT	FTA	Pct	Off	Def	Tot	Avg	PF	FO	Ast	TO	Blk	Stl	Pts	Avg
2020-21	7	0	76	10.9	8	20	.400	5	12	.417	5	6	.833	0	7	7	1.0	12	1	9	4	1	3	26	3.7

CAREER HIGHS
PTS: 15 vs Mississippi Valley State (11/25/20)
REB: 2 vs Mississippi Valley State (11/25/20)
AST: 4 vs Lipscomb (12/05/20)
STL: 1 vs Mississippi Valley State (11/25/20)
BLK: -

ABAYOMI "BAYBE" IYIOLA

22 F • R-Jr. • 6-9 • 230
Atlanta, Ga.

• Pronounced ah-BAH-yum-Mee .... EE-EE-oh-la ... **Goes by Baybe** (pronounced Bay-bey)
• Had knee (right) surgery in the summer and slated to start practicing with the team in January
• In his first year (2020-21) serving on Arkansas' Student-Athlete Advisory Committee

Year	GP	GS	Min	Avg	FG	FGA	Pct	3FG	3FGA	Pct	FT	FTA	Pct	Off	Def	Tot	Avg	PF	FO	Ast	TO	Blk	Stl	Pts	Avg
2020-21																									
CAREER	63	39	1325	21.0	274	547	.501	1	11	.091	107	151	.709	162	272	434	6.9	185	6	19	75	58	46	656	10.4

CAREER HIGHS
PTS: 26 at USF (11/28/18)
REB: 13 (3x) last at North Florida (01/15/20)
AST: 2 (2x) last at North Florida (02/26/19)
STL: 4 at Jacksonville (02/13/19)
BLK: 2 (2x) last at North Florida (02/26/19)

CONNOR VANOVER

23 F • R-So. • 7-3 • 247
Little Rock, Ark.

• 1 of 2 in the NCAA with 20 BLKs, 10 3's made and 8.0 reb avg. ... The 44th-best "Sit-Out" Transfer in the Nation by ESPN.com ... 18th in NCAA/1st SEC in BLKS (2.86), 2nd in SEC in def rebs (7.0) ... 8th in SEC in Rebs (8.1) • Game-high 23 pts with 8 reb & 3 BLK vs MVSU ... Career-high 16 boards and 6 blocks vs North Texas

Year	GP	GS	Min	Avg	FG	FGA	Pct	3FG	3FGA	Pct	FT	FTA	Pct	Off	Def	Tot	Avg	PF	FO	Ast	TO	Blk	Stl	Pts	Avg
2020-21	7	6	136	19.4	24	46	.522	11	25	.440	3	3	1.000	8	49	57	8.1	5	0	3	3	20	5	62	8.9
CAREER	35	21	627	17.9	107	223	.480	38	101	.376	19	27	.704	29	111	140	4.0	43	2	8	21	55	12	271	7.7

CAREER HIGHS
PTS: 24 at Stanford (03/07/19)
REB: 16 vs North Texas (11/28/20)
AST: 2 vs Washington State (03/02/19)
STL: 3 vs Southern (12/09/20)
BLK: 6 (2x) last vs North Texas (11/28/20)

ETHAN HENDERSON

24 F • Jr. • 6-8 • 210
Little Rock, Ark.

• In 26 minutes this season has scored nine rebounds and two blocked shots.
• On 40-minute basis, averages 13.8 rebounds and 3.1 blocked shots.

Year	GP	GS	Min	Avg	FG	FGA	Pct	3FG	3FGA	Pct	FT	FTA	Pct	Off	Def	Tot	Avg	PF	FO	Ast	TO	Blk	Stl	Pts	Avg
2020-21	3	0	26	8.7	3	4	.750	0	0	.000	0	0	.000	4	5	9	3.0	2	0	0	0	2	0	6	2.0
CAREER	35	6	261	7.5	20	35	.571	0	0	.000	8	20	.400	23	44	67	1.9	40	1	5	5	20	7	48	1.4

CAREER HIGHS
PTS: 10 vs LSU (03/04/20)
REB: 9 vs Tennessee (02/26/20)
AST: 1 UT Arlington (11/23/18)
STL: 2 at Tennessee (01/15/19)
BLK: 4 at Texas A&M (03/07/20)

ERIC MUSSELMAN

University of Arkansas Head Coach
San Diego, 1987
As ARKANSAS Head Coach: 27-12 (2nd yr)
As Collegiate Head Coach: 137-46 (6th yr)
As Pro Head Coach: 503-291 (14 seasons)

As collegiate HC, players have earned 2 conference POY honors, 3 All-American honors and 14 all-conference honors ... In 1st 5 years in college, won 20 games 5x & 3 conf. titles; played in 3 NCAA tourneys and won CBI championship ... Only needed 130 games as collegiate HC to record 100 wins ... In 20 seasons as a HC, finished 1st in his conf./division 13 times ... In 14 seasons as a pro HC, led league in wins 7x (2nd-most wins 3x) ... 1st coach in pro basketball history to win 100 games by the age of 28 ... In 7 years as head coach in CBA, a league-best 24 of his players were called up to the NBA and he coached five All-Star games.