



**Florida at Arkansas**

01/14/21 Bud Walton Arena, Fayetteville  
2020-21 Women's Basketball

Game Time: 7:31 PM  
Game Duration: 2:00  
Attendance: 1,449

Officials: Gina Cross, Brian Garland, Dawn Marsh

Florida - 80

Record: 7-6 (0-5)

NO.	Name	Min	FG			Rebounds			Fouls		TP	AS	TO	ST	Blocks		+/-
			M-A	M-A	M-A	OR	DR	TOT	PF	FD					BS	BA	
25	Faith Dut	F 19:34	0-1	0-0	0-0	0	4	4	4	0	0	1	0	0	0	-3	
1	Kiara Smith	G 37:58	6-14	0-1	9-11	1	2	3	3	8	21	5	2	1	0	-5	
3	Lavender Briggs	G 39:22	17-29	6-11	1-2	0	4	4	4	4	41	0	3	3	0	-3	
14	Kristina Moore	G 23:33	1-5	0-1	3-3	3	2	5	2	3	5	1	1	0	2	-18	
15	Nina Rickards	G 22:42	1-3	0-2	0-0	0	0	0	4	0	2	2	4	1	0	10	
24	Yasmeen Chang	10:49	1-5	0-0	1-3	1	2	3	1	2	3	0	2	0	0	-19	
13	Floor Toonders	11:55	1-1	0-0	1-3	2	4	6	1	1	3	0	1	0	0	4	
10	Danielle Rainey	04:10	0-1	0-1	0-0	0	0	0	2	0	0	0	0	0	0	4	
12	Jordyn Merritt	23:23	2-2	0-0	1-2	0	3	3	1	1	5	1	0	1	0	14	
32	Cydnee Kinslow	06:34	0-0	0-0	0-0	0	2	2	1	0	0	1	1	0	0	-4	
Team						0	4	4		0		1					
<b>Totals</b>			29-61	6-16	16-24	7	27	34	23	19	80	10	16	6	0	2	-4

Technical Fouls::NONE

Shooting By Period		
1st FG%	6-18	33.3%
3PT%	3-6	50.0%
FT%	3-5	60%
2nd FG%	9-13	69.2%
3PT%	0-1	0.0%
FT%	8-12	66.7%
3rd FG%	6-15	40.0%
3PT%	1-5	20.0%
FT%	5-7	71.4%
4th FG%	8-15	53.3%
3PT%	2-4	50.0%
FT%	0-0	0%
GM FG%	29-61	47.5%
3PT%	6-16	37.5%
FT%	16-24	66.7%

Dead Ball Rebounds: 3, 1

Arkansas - 84

Record: 11-4 (2-3)

NO.	Name	Min	FG			Rebounds			Fouls		TP	AS	TO	ST	Blocks		+/-
			M-A	M-A	M-A	OR	DR	TOT	PF	FD					BS	BA	
24	Taylah Thomas	F 25:13	3-6	0-0	3-4	1	7	8	4	2	9	2	1	0	0	1	
12	Destiny Slocum	G 34:49	8-16	1-2	0-0	0	5	5	2	1	17	2	3	1	0	-1	
23	Amber Ramirez	G 33:42	3-7	3-6	3-4	0	3	3	2	3	12	0	1	2	0	-4	
33	Chelsea Dungee	G 36:25	7-19	2-3	17-17	1	3	4	1	10	33	3	4	1	1	7	
43	Makayla Daniels	G 32:08	5-5	0-0	1-2	1	3	4	3	7	11	2	0	2	0	13	
4	Erynn Barnum	03:01	1-1	0-0	0-0	0	0	0	3	0	2	0	0	0	0	3	
14	Jailyn Mason	20:03	0-4	0-3	0-0	0	4	4	1	0	0	1	1	1	1	-4	
1	Marquesha Davis	02:53	0-2	0-0	0-0	0	0	0	1	0	0	0	0	0	0	5	
25	Destinee Oberg	11:46	0-0	0-0	0-0	0	2	2	2	0	0	0	2	0	0	0	
Team						3	1	4		0		1					
<b>Totals</b>			27-60	6-14	24-27	6	28	34	19	23	84	10	13	7	2	0	4

Technical Fouls::NONE

Shooting By Period		
1st FG%	9-19	47.4%
3PT%	2-4	50.0%
FT%	8-10	80%
2nd FG%	7-16	43.8%
3PT%	2-4	50.0%
FT%	8-8	100%
3rd FG%	6-13	46.2%
3PT%	2-3	66.7%
FT%	3-3	100%
4th FG%	5-12	41.7%
3PT%	0-3	0.0%
FT%	5-6	83.3%
GM FG%	27-60	45.0%
3PT%	6-14	42.9%
FT%	24-27	88.9%

Dead Ball Rebounds: 2, 2

	FLA	AR
Biggest lead	3 (1st 9:51)	14 (3rd 5:23)
Best Scoring Run	10 (3rd 1:55)	11 (1st 6:09)
Lead Changes	1	
Times Tied	1	
Time with Lead	01:54	37:28

	FLA	AR
Points from		
Turnovers	14	11
Paint	34	34
Second Chance	8	6
Fast Breaks	7	6
Bench	11	2

	Period by Period Scoring				
	1st	2nd	3rd	4th	TOT
FLA	18	26	18	18	80
AR	28	24	17	15	84



**Florida at Arkansas**

01/14/21 Bud Walton Arena, Fayetteville  
2020-21 Women's Basketball

**Game Time:** 7:31 PM  
**Game Duration:** 2:00  
**Attendance:** 1,449

**Officials:** Gina Cross, Brian Garland, Dawn Marsh

**Period 1**

**Quarter Starters:**

<b>AR</b>	12 Slocum D	23 Ramirez A	24 Thomas T	33 Dungee C	43 Daniels M
<b>FLA</b>	1 Smith K	3 Briggs L	14 Moore K	15 Rickards N	25 Dut F

Game Time	AR	Score	Diff	FLA
10:00	24 THOMAS T jumpball lost			25 DUT F jumpball won
09:51		<b>0-3</b>	<b>-3</b>	3 BRIGGS L 3pt FG , jump shot made (3)
09:51				15 RICKARDS N assist (1)
09:40	33 DUNGEE C 2pt FG outside the paint, jump shot missed			
09:35				defensive rebound (1)
09:26				3 BRIGGS L turnover travel (1)
09:12	24 THOMAS T 2pt FG from turnover in the paint, layup missed			
09:09				25 DUT F defensive rebound (1)
08:54				1 SMITH K 2pt FG in the paint, layup missed
08:51	24 THOMAS T defensive rebound (1)			
08:45	43 DANIELS M foul drawn (1)			15 RICKARDS N foul shooting (1 - 1)
08:45	43 DANIELS M free throw 1 - 2 missed			
08:45	offensive dead ball rebound (1)			
08:45	43 DANIELS M free throw 2 - 2 made (1)	<b>1-3</b>	<b>-2</b>	
08:37	jump ball situation			
08:36	43 DANIELS M steal (1)			15 RICKARDS N turnover lost ball (1)
08:23	33 DUNGEE C turnover bad pass (1)			
08:09	43 DANIELS M steal (2)			15 RICKARDS N turnover lost ball (2)
08:09	43 DANIELS M foul drawn (2)			15 RICKARDS N foul personal (2 - 2)
08:09				15 RICKARDS N substitution out
08:09				24 CHANG Y substitution in
07:57	12 SLOCUM D 2pt FG from turnover in the paint, layup made (2)	<b>3-3</b>	<b>0</b>	
07:38				1 SMITH K 2pt FG in the paint, floating jump shot missed
07:35	24 THOMAS T defensive rebound (2)			
07:28	24 THOMAS T 2pt FG in the paint, layup made (2)	<b>5-3</b>	<b>2</b>	
07:28	33 DUNGEE C assist (1)			
07:20				24 CHANG Y 2pt FG in the paint, layup missed
07:17	24 THOMAS T defensive rebound (3)			
07:10	43 DANIELS M 2pt FG in the paint, driving layup made (3)	<b>7-3</b>	<b>4</b>	
06:54				3 BRIGGS L 2pt FG outside the paint, pull up jump shot missed
06:49	24 THOMAS T defensive rebound (4)			
06:45	33 DUNGEE C foul drawn (1)			25 DUT F foul shooting (1 - 3)
06:45				25 DUT F substitution out
06:45				13 TOONDERS F substitution in
06:45	33 DUNGEE C free throw 1 - 2 made (1)	<b>8-3</b>	<b>5</b>	
06:45	33 DUNGEE C free throw 2 - 2 made (2)	<b>9-3</b>	<b>6</b>	
06:29				24 CHANG Y 2pt FG in the paint, layup missed
06:26				24 CHANG Y offensive rebound (1)
06:23	jump ball situation			
06:18				3 BRIGGS L 2pt FG second chance outside the paint, jump shot missed
06:15	12 SLOCUM D defensive rebound (1)			
06:09	33 DUNGEE C foul drawn (2)			3 BRIGGS L foul shooting (1 - 4)



**Florida at Arkansas**

01/14/21 Bud Walton Arena, Fayetteville  
2020-21 Women's Basketball

**Game Time:** 7:31 PM  
**Game Duration:** 2:00  
**Attendance:** 1,449

**Officials:** Gina Cross, Brian Garland, Dawn Marsh

Game Time	AR	Score	Diff	FLA
06:09	24 THOMAS T substitution out			
06:09	43 DANIELS M substitution out			
06:09	4 BARNUM E substitution in			
06:09	14 MASON J substitution in			
06:09	33 DUNGEE C free throw 1 - 2 made (3)	<b>10-3</b>	<b>7</b>	
06:09	33 DUNGEE C free throw 2 - 2 made (4)	<b>11-3</b>	<b>8</b>	
05:59		<b>11-5</b>	<b>6</b>	1 SMITH K 2pt FG in the paint, layup made (2)
05:59	4 BARNUM E foul shooting (1 - 1)			1 SMITH K foul drawn (1)
05:59		<b>11-6</b>	<b>5</b>	1 SMITH K free throw 1 - 1 made (3)
05:50	33 DUNGEE C 3pt FG , jump shot missed			
05:46				1 SMITH K defensive rebound (1)
05:43				1 SMITH K 2pt FG in the paint, layup missed
05:40	23 RAMIREZ A defensive rebound (1)			
05:30	12 SLOCUM D 2pt FG outside the paint, step back jump shot made (4)	<b>13-6</b>	<b>7</b>	
05:16				14 MOORE K 2pt FG in the paint, layup blocked
05:16	14 MASON J block (1)			
05:12	14 MASON J defensive rebound (1)			
05:09	4 BARNUM E 2pt FG fast break in the paint, layup made (2)	<b>15-6</b>	<b>9</b>	
05:09	14 MASON J assist (1)			
04:58		<b>15-8</b>	<b>7</b>	3 BRIGGS L 2pt FG in the paint, layup made (5)
04:48	23 RAMIREZ A 3pt FG , jump shot missed			
04:45				24 CHANG Y defensive rebound (2)
04:39	4 BARNUM E foul shooting (2 - 2)			1 SMITH K foul drawn (2)
04:39	Timeout media			
04:39	4 BARNUM E substitution out			
04:39	33 DUNGEE C substitution out			
04:39	24 THOMAS T substitution in			
04:39	43 DANIELS M substitution in			
04:39				14 MOORE K substitution out
04:39				24 CHANG Y substitution out
04:39				10 RAINEY D substitution in
04:39				12 MERRITT J substitution in
04:39		<b>15-9</b>	<b>6</b>	1 SMITH K free throw 1 - 2 made (4)
04:39		<b>15-10</b>	<b>5</b>	1 SMITH K free throw 2 - 2 made (5)
04:39				1 SMITH K substitution out
04:39				15 RICKARDS N substitution in
04:26	12 SLOCUM D 2pt FG in the paint, jump shot missed			
04:22				13 TOONDERS F defensive rebound (1)
03:57				15 RICKARDS N 3pt FG , jump shot missed
03:54	12 SLOCUM D defensive rebound (2)			
03:42	24 THOMAS T 2pt FG in the paint, layup missed			
03:39				13 TOONDERS F defensive rebound (2)
03:32		<b>15-13</b>	<b>2</b>	3 BRIGGS L 3pt FG , jump shot made (8)
03:32				15 RICKARDS N assist (2)
03:10	43 DANIELS M 2pt FG in the paint, layup made (5)	<b>17-13</b>	<b>4</b>	
03:10	24 THOMAS T assist (1)			
03:02	12 SLOCUM D steal (1)			15 RICKARDS N turnover bad pass (3)
02:53	23 RAMIREZ A foul drawn (1)			10 RAINEY D foul shooting (1 - 5)



## Florida at Arkansas

01/14/21 Bud Walton Arena, Fayetteville  
2020-21 Women's Basketball

Game Time: 7:31 PM

Game Duration: 2:00

Attendance: 1,449

Officials: Gina Cross, Brian Garland, Dawn Marsh

Game Time	AR	Score	Diff	FLA
02:53	12 SLOCUM D substitution out			
02:53	33 DUNGEE C substitution in			
02:53				13 TOONDERS F substitution out
02:53				15 RICKARDS N substitution out
02:53				1 SMITH K substitution in
02:53				25 DUT F substitution in
02:53	23 RAMIREZ A free throw 1 - 2 missed			
02:53	offensive dead ball rebound (2)			
02:53	23 RAMIREZ A free throw 2 - 2 made (1)	18-13	5	
02:53	23 RAMIREZ A substitution out			
02:53	1 DAVIS M substitution in			
02:36				3 BRIGGS L 3pt FG , jump shot missed
02:32	14 MASON J defensive rebound (2)			
02:19	24 THOMAS T 2pt FG in the paint, layup missed			
02:16				12 MERRITT J defensive rebound (1)
02:13				10 RAINEY D 3pt FG , jump shot missed
02:08	33 DUNGEE C defensive rebound (1)			
02:00	33 DUNGEE C 2pt FG in the paint, layup missed			
01:58	24 THOMAS T offensive rebound (5)			
01:59	24 THOMAS T foul drawn (1)			25 DUT F foul shooting (2 - 6)
01:59				10 RAINEY D substitution out
01:59				25 DUT F substitution out
01:59				24 CHANG Y substitution in
01:59				32 KINSLOW C substitution in
01:59	24 THOMAS T free throw 1 - 2 made (3)	19-13	6	
01:59	24 THOMAS T free throw 2 - 2 made (4)	20-13	7	
01:59	24 THOMAS T substitution out			
01:59	25 OBERG D substitution in			
01:51				24 CHANG Y 2pt FG in the paint, driving layup missed
01:48	25 OBERG D defensive rebound (1)			
01:39	33 DUNGEE C 2pt FG in the paint, driving layup made (6)	22-13	9	
01:35				24 CHANG Y turnover (1)
01:28	1 DAVIS M 2pt FG from turnover outside the paint, jump shot missed			
01:25				3 BRIGGS L defensive rebound (1)
01:20		22-16	6	3 BRIGGS L 3pt FG , jump shot made (11)
01:20				1 SMITH K assist (1)
01:05	1 DAVIS M 2pt FG outside the paint, jump shot missed			
01:03				24 CHANG Y defensive rebound (3)
00:52		22-18	4	3 BRIGGS L 2pt FG in the paint, driving layup made (13)
00:35	33 DUNGEE C 3pt FG , jump shot made (9)	25-18	7	
00:21	1 DAVIS M foul shooting (1 - 3)			24 CHANG Y foul drawn (1)
00:21				12 MERRITT J substitution out
00:21				14 MOORE K substitution in
00:21				24 CHANG Y free throw 1 - 2 missed
00:21				offensive dead ball rebound (1)
00:21				24 CHANG Y free throw 2 - 2 missed
00:20	25 OBERG D defensive rebound (2)			
00:03	33 DUNGEE C 3pt FG , jump shot made (12)	28-18	10	



Official Basketball Play by Play - 1st Period

**Florida at Arkansas**

01/14/21 Bud Walton Arena, Fayetteville  
2020-21 Women's Basketball

**Game Time:** 7:31 PM

**Game Duration:** 2:00

**Attendance:** 1,449

**Officials:** Gina Cross, Brian Garland, Dawn Marsh

Game Time	AR	Score	Diff	FLA
00:03	43 DANIELS M assist (1)			
<b>END OF PERIOD</b>				
<b>AR 28-18 FLA</b>				



**Florida at Arkansas**

01/14/21 Bud Walton Arena, Fayetteville  
2020-21 Women's Basketball

Game Time: 7:31 PM  
Game Duration: 2:00  
Attendance: 1,449

Officials: Gina Cross, Brian Garland, Dawn Marsh

**Florida - 18**

NO.	Name	F	Min	FG	3P	FT	Rebounds			Fouls		TP	AS	TO	ST	Blocks		+/-
				M-A	M-A	M-A	OR	DR	TOT	PF	FD					BS	BA	
25	Faith Dut	F	04:09	0-0	0-0	0-0	0	1	1	2	0	0	0	0	0	0	0	-5
1	Kiara Smith	G	08:14	1-4	0-0	3-3	0	1	1	0	2	5	1	0	0	0	0	-11
3	Lavender Briggs	G	10:00	5-8	3-4	0-0	0	1	1	1	0	13	0	1	0	0	0	-10
14	Kristina Moore	G	05:43	0-1	0-0	0-0	0	0	0	0	0	0	0	0	0	0	1	-10
15	Nina Rickards	G	03:37	0-1	0-1	0-0	0	0	0	2	0	0	2	3	0	0	0	3
24	Yasmeen Chang		05:29	0-3	0-0	0-2	1	2	3	0	1	0	0	1	0	0	0	-14
13	Floor Toonders		03:52	0-0	0-0	0-0	0	2	2	0	0	0	0	0	0	0	0	0
10	Danielle Rainey		02:40	0-1	0-1	0-0	0	0	0	1	0	0	0	0	0	0	0	2
12	Jordyn Merritt		04:17	0-0	0-0	0-0	0	1	1	0	0	0	0	0	0	0	0	0
32	Cydnee Kinslow		01:59	0-0	0-0	0-0	0	0	0	0	0	0	0	0	0	0	0	-5
Team							0	1	1			0		0				
<b>Totals</b>				6-18	3-6	3-5	1	9	10	6	3	18	3	5	0	0	1	-10

Shooting By Period		
1st FG%	6-18	33.3%
3PT%	3-6	50.0%
FT%	3-5	60%
GM FG%	6-18	33.3%
3PT%	3-6	50.0%
FT%	3-5	60.0%

Dead Ball Rebounds: 1, 0

Technical Fouls::NONE

**Arkansas - 28**

NO.	Name	F	Min	FG	3P	FT	Rebounds			Fouls		TP	AS	TO	ST	Blocks		+/-
				M-A	M-A	M-A	OR	DR	TOT	PF	FD					BS	BA	
24	Taylah Thomas	F	06:31	1-4	0-0	2-2	1	4	5	0	1	4	1	0	0	0	0	6
12	Destiny Slocum	G	07:07	2-3	0-0	0-0	0	2	2	0	0	4	0	0	1	0	0	4
23	Amber Ramirez	G	07:07	0-1	0-1	1-2	0	1	1	0	1	1	0	0	0	0	0	5
33	Chelsea Dungee	G	08:14	3-6	2-3	4-4	0	1	1	0	2	12	1	1	0	0	0	13
43	Makayla Daniels	G	08:30	2-2	0-0	1-2	0	0	0	0	2	5	1	0	2	0	0	9
4	Erynn Barnum		01:30	1-1	0-0	0-0	0	0	0	2	0	2	0	0	0	0	0	1
14	Jailyn Mason		06:09	0-0	0-0	0-0	0	2	2	0	0	0	1	0	0	1	0	4
1	Marquesha Davis		02:53	0-2	0-0	0-0	0	0	0	1	0	0	0	0	0	0	0	5
25	Destinee Oberg		01:59	0-0	0-0	0-0	0	2	2	0	0	0	0	0	0	0	0	3
Team							0	0	0			0		0				
<b>Totals</b>				9-19	2-4	8-10	1	12	13	3	6	28	4	1	3	1	0	10

Shooting By Period		
1st FG%	9-19	47.4%
3PT%	2-4	50.0%
FT%	8-10	80%
GM FG%	9-19	47.4%
3PT%	2-4	50.0%
FT%	8-10	80.0%

Dead Ball Rebounds: 2, 0

Technical Fouls::NONE

	FLA	AR
Biggest lead	3 (1st 9:51)	10 (1st 0:03)
Best Scoring Run	7 (1st 3:32)	11 (1st 6:09)
Lead Changes	1	
Times Tied	1	
Time with Lead	01:54	07:28

Points from	FLA	AR
Turnovers	0	3
Paint	6	12
Second Chance	0	2
Fast Breaks	0	2
Bench	0	2

Period by Period Scoring					
	1st	2nd	3rd	4th	TOT
FLA	18	26	18	18	80
AR	28	24	17	15	84



**Florida at Arkansas**

01/14/21 Bud Walton Arena, Fayetteville  
2020-21 Women's Basketball

**Game Time:** 7:31 PM  
**Game Duration:** 2:00  
**Attendance:** 1,449

**Officials:** Gina Cross, Brian Garland, Dawn Marsh

**Period 2**

**Quarter Starters:**

<b>AR</b>	12 Slocum D	23 Ramirez A	25 Oberg D	33 Dungee C	43 Daniels M
<b>FLA</b>	1 Smith K	3 Briggs L	14 Moore K	24 Chang Y	32 Kinslow C

Game Time	AR	Score	Diff	FLA
10:00	1 DAVIS M substitution out			
10:00	14 MASON J substitution out			
10:00	12 SLOCUM D substitution in			
10:00	23 RAMIREZ A substitution in			
09:45	33 DUNGEE C 2pt FG in the paint, jump shot missed			
09:43	offensive rebound (14)			
09:32	12 SLOCUM D 2pt FG second chance in the paint, driving layup made (6)	<b>30-18</b>	<b>12</b>	
09:12	25 OBERG D foul shooting (1 - 1)			1 SMITH K foul drawn (3)
09:12	25 OBERG D substitution out			
09:12	24 THOMAS T substitution in			
09:12		<b>30-19</b>	<b>11</b>	1 SMITH K free throw 1 - 2 made (6)
09:12				1 SMITH K free throw 2 - 2 missed
09:09	33 DUNGEE C defensive rebound (2)			
09:03	33 DUNGEE C 2pt FG in the paint, driving layup missed			
09:00				32 KINSLOW C defensive rebound (1)
08:58		<b>30-21</b>	<b>9</b>	24 CHANG Y 2pt FG fast break in the paint, driving layup made (2)
08:58				32 KINSLOW C assist (1)
08:58	43 DANIELS M foul shooting (1 - 2)			24 CHANG Y foul drawn (2)
08:58				32 KINSLOW C substitution out
08:58				12 MERRITT J substitution in
08:58		<b>30-22</b>	<b>8</b>	24 CHANG Y free throw fast break 1 - 1 made (3)
08:48	12 SLOCUM D 3pt FG , jump shot made (9)	<b>33-22</b>	<b>11</b>	
08:48	24 THOMAS T assist (2)			
08:36				3 BRIGGS L 3pt FG , jump shot missed
08:32				14 MOORE K offensive rebound (1)
08:32	23 RAMIREZ A foul shooting (1 - 3)			14 MOORE K foul drawn (1)
08:32		<b>33-23</b>	<b>10</b>	14 MOORE K free throw 1 - 2 made (1)
08:32		<b>33-24</b>	<b>9</b>	14 MOORE K free throw 2 - 2 made (2)
08:14	33 DUNGEE C foul drawn (3)			14 MOORE K foul shooting (1 - 1)
08:14	33 DUNGEE C free throw 1 - 2 made (13)	<b>34-24</b>	<b>10</b>	
08:14	33 DUNGEE C free throw 2 - 2 made (14)	<b>35-24</b>	<b>11</b>	
08:03	43 DANIELS M foul drawn (3)			24 CHANG Y foul offensive (1 - 2)
08:03				24 CHANG Y turnover offensive (2)
07:54	12 SLOCUM D 2pt FG from turnover in the paint, layup missed			
07:50				12 MERRITT J defensive rebound (2)
07:42				14 MOORE K turnover lost ball (1)
07:42				24 CHANG Y substitution out
07:42				10 RAINEY D substitution in
07:27	33 DUNGEE C 2pt FG from turnover outside the paint, jump shot missed			
07:24	43 DANIELS M offensive rebound (1)			
07:12	33 DUNGEE C foul drawn (4)			10 RAINEY D foul shooting (2 - 3)



**Florida at Arkansas**

01/14/21 Bud Walton Arena, Fayetteville  
2020-21 Women's Basketball

**Game Time:** 7:31 PM  
**Game Duration:** 2:00  
**Attendance:** 1,449

**Officials:** Gina Cross, Brian Garland, Dawn Marsh

Game Time	AR	Score	Diff	FLA
07:12	43 DANIELS M substitution out			
07:12	14 MASON J substitution in			
07:12				14 MOORE K substitution out
07:12				32 KINSLOW C substitution in
07:12	33 DUNGEE C free throw 1 - 2 made (15)	<b>36-24</b>	<b>12</b>	
07:12	33 DUNGEE C free throw 2 - 2 made (16)	<b>37-24</b>	<b>13</b>	
06:54		<b>37-26</b>	<b>11</b>	1 SMITH K 2pt FG in the paint, layup made (8)
06:42	14 MASON J turnover bad pass (1)			1 SMITH K steal (1)
06:35		<b>37-28</b>	<b>9</b>	12 MERRITT J 2pt FG fast break from turnover in the paint, layup made (2)
06:35				1 SMITH K assist (2)
06:20	33 DUNGEE C 2pt FG in the paint, jump shot missed			
06:16				32 KINSLOW C defensive rebound (2)
06:12	14 MASON J foul shooting (1 - 4)			1 SMITH K foul drawn (4)
06:12				10 RAINEY D substitution out
06:12				14 MOORE K substitution in
06:12		<b>37-29</b>	<b>8</b>	1 SMITH K free throw 1 - 2 made (9)
06:12				1 SMITH K free throw 2 - 2 missed
06:09	12 SLOCUM D defensive rebound (3)			
05:40	12 SLOCUM D 2pt FG outside the paint, step back jump shot made (11)	<b>39-29</b>	<b>10</b>	
05:24		<b>39-31</b>	<b>8</b>	12 MERRITT J 2pt FG in the paint, turnaround jump shot made (4)
05:10	14 MASON J 2pt FG outside the paint, jump shot missed			
05:09				defensive rebound (15)
05:08	23 RAMIREZ A substitution out			
05:08	24 THOMAS T substitution out			
05:08	25 OBERG D substitution in			
05:08	43 DANIELS M substitution in			
05:08				12 MERRITT J substitution out
05:08				24 CHANG Y substitution in
04:57	33 DUNGEE C foul drawn (5)			32 KINSLOW C foul offensive (1 - 4)
04:57				32 KINSLOW C turnover offensive (1)
04:57	Timeout media			
04:36	33 DUNGEE C 2pt FG from turnover outside the paint, step back jump shot made (18)	<b>41-31</b>	<b>10</b>	
04:20				3 BRIGGS L 2pt FG outside the paint, jump shot missed
04:18	defensive rebound (18)			
04:17				32 KINSLOW C substitution out
04:17				12 MERRITT J substitution in
04:01	12 SLOCUM D 2pt FG in the paint, jump shot made (13)	<b>43-31</b>	<b>12</b>	
03:56		<b>43-33</b>	<b>10</b>	3 BRIGGS L 2pt FG fast break in the paint, layup made (15)
03:56				1 SMITH K assist (3)
03:28	25 OBERG D turnover travel (1)			
03:28				24 CHANG Y substitution out
03:28				13 TOONDERS F substitution in
03:08				1 SMITH K 2pt FG from turnover in the paint, layup missed
03:08				13 TOONDERS F offensive rebound (3)
03:07	12 SLOCUM D foul shooting (1 - 5)			14 MOORE K foul drawn (2)
03:07	25 OBERG D substitution out			





**Florida at Arkansas**

01/14/21 Bud Walton Arena, Fayetteville  
2020-21 Women's Basketball

**Game Time:** 7:31 PM  
**Game Duration:** 2:00  
**Attendance:** 1,449

**Officials:** Gina Cross, Brian Garland, Dawn Marsh

Game Time	AR	Score	Diff	FLA
03:07	43 DANIELS M substitution out			
03:07	23 RAMIREZ A substitution in			
03:07	24 THOMAS T substitution in			
03:07				13 TOONDERS F free throw 1 - 2 missed
03:07				offensive dead ball rebound (2)
03:07		<b>43-34</b>	<b>9</b>	13 TOONDERS F free throw 2 - 2 made (1)
02:54	12 SLOCUM D turnover bad pass (1)			12 MERRITT J steal (1)
02:47		<b>43-36</b>	<b>7</b>	1 SMITH K 2pt FG from turnover in the paint, driving layup made (11)
02:47				12 MERRITT J assist (1)
02:31	14 MASON J 3pt FG , jump shot missed			
02:27				13 TOONDERS F defensive rebound (4)
02:17				3 BRIGGS L 2pt FG outside the paint, jump shot missed
02:14	24 THOMAS T defensive rebound (6)			
02:10	23 RAMIREZ A foul drawn (2)			1 SMITH K foul personal (1 - 5)
02:10	14 MASON J substitution out			
02:10	43 DANIELS M substitution in			
02:10	23 RAMIREZ A free throw 1 - 2 made (2)	<b>44-36</b>	<b>8</b>	
02:10	23 RAMIREZ A free throw 2 - 2 made (3)	<b>45-36</b>	<b>9</b>	
01:52		<b>45-38</b>	<b>7</b>	1 SMITH K 2pt FG in the paint, driving layup made (13)
01:42	33 DUNGEE C foul drawn (6)			13 TOONDERS F foul shooting (1 - 6)
01:42	33 DUNGEE C free throw 1 - 2 made (19)	<b>46-38</b>	<b>8</b>	
01:42	33 DUNGEE C free throw 2 - 2 made (20)	<b>47-38</b>	<b>9</b>	
01:33				1 SMITH K turnover dribbling violation (1)
01:19	23 RAMIREZ A 2pt FG from turnover outside the paint, step back jump shot missed			
01:16				3 BRIGGS L defensive rebound (2)
01:05		<b>47-40</b>	<b>7</b>	1 SMITH K 2pt FG outside the paint, pull up jump shot made (15)
00:54	43 DANIELS M 2pt FG in the paint, pull up jump shot made (7)	<b>49-40</b>	<b>9</b>	
00:38		<b>49-42</b>	<b>7</b>	13 TOONDERS F 2pt FG in the paint, layup made (3)
00:38				14 MOORE K assist (1)
00:38	24 THOMAS T foul shooting (1 - 6)			13 TOONDERS F foul drawn (1)
00:38				3 BRIGGS L substitution out
00:38				32 KINSLOW C substitution in
00:38				13 TOONDERS F free throw 1 - 1 missed
00:37	33 DUNGEE C defensive rebound (3)			
00:20	23 RAMIREZ A 3pt FG , pull up jump shot made (6)	<b>52-42</b>	<b>10</b>	
00:05	24 THOMAS T foul shooting (2 - 7)			1 SMITH K foul drawn (5)
00:05		<b>52-43</b>	<b>9</b>	1 SMITH K free throw 1 - 2 made (16)
00:05		<b>52-44</b>	<b>8</b>	1 SMITH K free throw 2 - 2 made (17)
00:05	24 THOMAS T substitution out			
00:05	25 OBERG D substitution in			
00:00	23 RAMIREZ A 3pt FG , jump shot missed			
00:00				defensive dead ball rebound (3)
<b>END OF PERIOD</b>				
<b>AR 52-44 FLA</b>				



**Florida at Arkansas**

01/14/21 Bud Walton Arena, Fayetteville  
2020-21 Women's Basketball

**Game Time:** 7:31 PM  
**Game Duration:** 2:00  
**Attendance:** 1,449

**Officials:** Gina Cross, Brian Garland, Dawn Marsh

**Florida - 26**

NO.	Name	F	Min	FG	3P	FT	Rebounds			Fouls		TP	AS	TO	ST	Blocks		+/-
				M-A	M-A	M-A	OR	DR	TOT	PF	FD					BS	BA	
25	Faith Dut	F	00:00															
1	Kiara Smith	G	10:00	4-5	0-0	4-6	0	0	0	1	3	12	2	1	1	0	0	2
3	Lavender Briggs	G	09:22	1-4	0-1	0-0	0	1	1	0	0	2	0	0	0	0	0	3
14	Kristina Moore	G	09:00	0-0	0-0	2-2	1	0	1	1	2	2	1	1	0	0	0	0
15	Nina Rickards	G	00:00															
12	Jordyn Merritt		08:07	2-2	0-0	0-0	0	1	1	0	0	4	1	0	1	0	0	3
10	Danielle Rainey		01:30	0-0	0-0	0-0	0	0	0	1	0	0	0	0	0	0	0	2
32	Cydnee Kinslow		04:35	0-0	0-0	0-0	0	2	2	1	0	0	1	1	0	0	0	1
24	Yasmeen Chang		03:58	1-1	0-0	1-1	0	0	0	1	1	3	0	1	0	0	0	-3
13	Floor Toonders		03:28	1-1	0-0	1-3	1	1	2	1	1	3	0	0	0	0	0	2
Team							0	1	1			0		0				
<b>Totals</b>				9-13	0-1	8-12	2	6	8	6	7	26	5	4	2	0	0	2

Shooting By Period		
2 <sup>nd</sup> FG%	9-13	69.2%
3PT%	0-1	0.0%
FT%	8-12	66.7%
GM FG%	9-13	69.2%
3PT%	0-1	0.0%
FT%	8-12	66.7%

Dead Ball Rebounds: 1, 1

Technical Fouls::NONE

**Arkansas - 24**

NO.	Name	F	Min	FG	3P	FT	Rebounds			Fouls		TP	AS	TO	ST	Blocks		+/-
				M-A	M-A	M-A	OR	DR	TOT	PF	FD					BS	BA	
24	Taylah Thomas	F	07:05	0-0	0-0	0-0	0	1	1	2	0	0	1	0	0	0	0	-6
12	Destiny Slocum	G	10:00	4-5	1-1	0-0	0	1	1	1	0	9	0	1	0	0	0	-2
23	Amber Ramirez	G	07:59	1-3	1-2	2-2	0	0	0	1	1	5	0	0	0	0	0	-4
33	Chelsea Dungee	G	10:00	1-5	0-0	6-6	0	2	2	0	4	8	0	0	0	0	0	-2
43	Makayla Daniels	G	06:59	1-1	0-0	0-0	1	0	1	1	1	2	0	0	0	0	0	4
1	Marquesha Davis		00:00															
14	Jailyn Mason		05:02	0-2	0-1	0-0	0	0	0	1	0	0	0	1	0	0	0	-4
25	Destinee Oberg		02:55	0-0	0-0	0-0	0	0	0	1	0	0	0	1	0	0	0	4
Team							1	1	2			0		0				
<b>Totals</b>				7-16	2-4	8-8	2	5	7	7	6	24	1	3	0	0	0	-2

Shooting By Period		
2 <sup>nd</sup> FG%	7-16	43.8%
3PT%	2-4	50.0%
FT%	8-8	100%
GM FG%	7-16	43.8%
3PT%	2-4	50.0%
FT%	8-8	100.0%

Dead Ball Rebounds: 0, 0

Technical Fouls::NONE

	FLA	AR
Biggest lead	0 (1 <sup>st</sup> 10:00)	13 (2 <sup>nd</sup> 7:12)
Best Scoring Run	5(2 <sup>nd</sup> 6:12)	4(2 <sup>nd</sup> 7:12)
Lead Changes	0	
Times Tied	0	
Time with Lead	00:00	09:45

Points from	FLA	AR
Turnovers	5	4
Paint	16	6
Second Chance	3	4
Fast Breaks	7	0
Bench	10	0

	Period by Period Scoring				
	1st	2nd	3rd	4th	TOT
FLA	18	26	18	18	80
AR	28	24	17	15	84



**Florida at Arkansas**

01/14/21 Bud Walton Arena, Fayetteville  
2020-21 Women's Basketball

Game Time: 7:31 PM  
Game Duration: 2:00  
Attendance: 1,449

Officials: Gina Cross, Brian Garland, Dawn Marsh

**Florida - 44**

NO.	Name	Min	FG			Rebounds			Fouls		TP	AS	TO	ST	Blocks		+/-
			M-A	M-A	M-A	OR	DR	TOT	PF	FD					BS	BA	
25	Faith Dut	F 04:09	0-0	0-0	0-0	0	1	1	2	0	0	0	0	0	0	0	-5
1	Kiara Smith	G 18:14	5-9	0-0	7-9	0	1	1	1	5	17	3	1	1	0	0	-9
3	Lavender Briggs	G 19:22	6-12	3-5	0-0	0	2	2	1	0	15	0	1	0	0	0	-7
14	Kristina Moore	G 14:43	0-1	0-0	2-2	1	0	1	1	2	2	1	1	0	0	1	-10
15	Nina Rickards	G 03:37	0-1	0-1	0-0	0	0	0	2	0	0	2	3	0	0	0	3
24	Yasmeen Chang	09:27	1-4	0-0	1-3	1	2	3	1	2	3	0	2	0	0	0	-17
13	Floor Toonders	07:20	1-1	0-0	1-3	1	3	4	1	1	3	0	0	0	0	0	2
10	Danielle Rainey	04:10	0-1	0-1	0-0	0	0	0	2	0	0	0	0	0	0	0	4
12	Jordyn Merritt	12:24	2-2	0-0	0-0	0	2	2	0	0	4	1	0	1	0	0	3
32	Cydnee Kinslow	06:34	0-0	0-0	0-0	0	2	2	1	0	0	1	1	0	0	0	-4
Team						0	2	2			0		0				
<b>Totals</b>			15-31	3-7	11-17	3	15	18	12	10	44	8	9	2	0	1	-8

Shooting By Period		
1 <sup>st</sup> FG%	6-18	33.3%
3PT%	3-6	50.0%
FT%	3-5	60%
2 <sup>nd</sup> FG%	9-13	69.2%
3PT%	0-1	0.0%
FT%	8-12	66.7%
GM FG%	15-31	48.4%
3PT%	3-7	42.9%
FT%	11-17	64.7%

Dead Ball Rebounds: 2, 1

Technical Fouls::NONE

**Arkansas - 52**

NO.	Name	Min	FG			Rebounds			Fouls		TP	AS	TO	ST	Blocks		+/-
			M-A	M-A	M-A	OR	DR	TOT	PF	FD					BS	BA	
24	Taylah Thomas	F 13:36	1-4	0-0	2-2	1	5	6	2	1	4	2	0	0	0	0	0
12	Destiny Slocum	G 17:07	6-8	1-1	0-0	0	3	3	1	0	13	0	1	1	0	0	2
23	Amber Ramirez	G 15:06	1-4	1-3	3-4	0	1	1	1	2	6	0	0	0	0	0	1
33	Chelsea Dungee	G 18:14	4-11	2-3	10-10	0	3	3	0	6	20	1	1	0	0	0	11
43	Makayla Daniels	G 15:29	3-3	0-0	1-2	1	0	1	1	3	7	1	0	2	0	0	13
4	Erynn Barnum	01:30	1-1	0-0	0-0	0	0	0	2	0	2	0	0	0	0	0	1
14	Jailyn Mason	11:11	0-2	0-1	0-0	0	2	2	1	0	0	1	1	0	1	0	0
1	Marquesha Davis	02:53	0-2	0-0	0-0	0	0	0	1	0	0	0	0	0	0	0	5
25	Destinee Oberg	04:54	0-0	0-0	0-0	0	2	2	1	0	0	0	1	0	0	0	7
Team						1	1	2			0		0				
<b>Totals</b>			16-35	4-8	16-18	3	17	20	10	12	52	5	4	3	1	0	8

Shooting By Period		
1 <sup>st</sup> FG%	9-19	47.4%
3PT%	2-4	50.0%
FT%	8-10	80%
2 <sup>nd</sup> FG%	7-16	43.8%
3PT%	2-4	50.0%
FT%	8-8	100%
GM FG%	16-35	45.7%
3PT%	4-8	50.0%
FT%	16-18	88.9%

Dead Ball Rebounds: 2, 0

Technical Fouls::NONE

	FLA	AR
Biggest lead	3 (1 <sup>st</sup> 9:51)	13 (2 <sup>nd</sup> 7:12)
Best Scoring Run	7 (1 <sup>st</sup> 3:32)	11 (1 <sup>st</sup> 6:09)
Lead Changes	1	
Times Tied	1	
Time with Lead	01:54	17:28

Points from	FLA	AR
Turnovers	5	7
Paint	22	18
Second Chance	3	6
Fast Breaks	7	2
Bench	10	2

	Period by Period Scoring				
	1st	2nd	3rd	4th	TOT
FLA	18	26	18	18	80
AR	28	24	17	15	84



**Florida at Arkansas**

01/14/21 Bud Walton Arena, Fayetteville  
2020-21 Women's Basketball

**Game Time:** 7:31 PM  
**Game Duration:** 2:00  
**Attendance:** 1,449

**Officials:** Gina Cross, Brian Garland, Dawn Marsh

**Period 3**

**Quarter Starters:**

<b>AR</b>	12 Slocum D	23 Ramirez A	24 Thomas T	33 Dungee C	43 Daniels M
<b>FLA</b>	1 Smith K	3 Briggs L	14 Moore K	15 Rickards N	25 Dut F

Game Time	AR	Score	Diff	FLA
10:00	25 OBERG D substitution out			
10:00	24 THOMAS T substitution in			
10:00				12 MERRITT J substitution out
10:00				13 TOONDERS F substitution out
10:00				32 KINSLOW C substitution out
10:00				3 BRIGGS L substitution in
10:00				15 RICKARDS N substitution in
10:00				25 DUT F substitution in
09:46	12 SLOCUM D foul shooting (2 - 1)			3 BRIGGS L foul drawn (1)
09:46		<b>52-45</b>	<b>7</b>	3 BRIGGS L free throw 1 - 2 made (16)
09:46				3 BRIGGS L free throw 2 - 2 missed
09:44	43 DANIELS M defensive rebound (2)			
09:40	43 DANIELS M 2pt FG fast break in the paint, driving layup made (9)	<b>54-45</b>	<b>9</b>	
09:14				3 BRIGGS L 2pt FG in the paint, jump shot missed
09:12	23 RAMIREZ A defensive rebound (2)			
08:57	12 SLOCUM D turnover bad pass (2)			3 BRIGGS L steal (1)
08:43				14 MOORE K 3pt FG from turnover, jump shot missed
08:39	24 THOMAS T defensive rebound (7)			
08:14	12 SLOCUM D 2pt FG outside the paint, step back jump shot made (15)	<b>56-45</b>	<b>11</b>	
08:14	33 DUNGEE C assist (2)			
08:01				3 BRIGGS L 3pt FG , jump shot missed
07:57				14 MOORE K offensive rebound (2)
07:57		<b>56-47</b>	<b>9</b>	14 MOORE K 2pt FG second chance in the paint, layup made (4)
07:57	24 THOMAS T foul shooting (3 - 2)			14 MOORE K foul drawn (3)
07:57	24 THOMAS T substitution out			
07:57	4 BARNUM E substitution in			
07:57		<b>56-48</b>	<b>8</b>	14 MOORE K free throw 1 - 1 made (5)
07:43	12 SLOCUM D 2pt FG in the paint, jump shot missed			
07:40				14 MOORE K defensive rebound (3)
07:22				25 DUT F 2pt FG in the paint, layup missed
07:19	23 RAMIREZ A defensive rebound (3)			
07:09	23 RAMIREZ A 3pt FG , jump shot made (9)	<b>59-48</b>	<b>11</b>	
07:09	33 DUNGEE C assist (3)			
06:52				15 RICKARDS N 3pt FG , jump shot missed
06:50	defensive dead ball rebound (3)			
06:49	23 RAMIREZ A foul drawn (3)			14 MOORE K foul personal (2 - 1)
06:35	12 SLOCUM D 2pt FG in the paint, jump shot missed			
06:32				25 DUT F defensive rebound (2)
06:26	4 BARNUM E foul personal (3 - 3)			3 BRIGGS L foul drawn (2)
06:26	4 BARNUM E substitution out			
06:26	25 OBERG D substitution in			



**Florida at Arkansas**

01/14/21 Bud Walton Arena, Fayetteville  
2020-21 Women's Basketball

**Game Time:** 7:31 PM  
**Game Duration:** 2:00  
**Attendance:** 1,449

**Officials:** Gina Cross, Brian Garland, Dawn Marsh

Game Time	AR	Score	Diff	FLA
06:06		<b>59-50</b>	<b>9</b>	3 BRIGGS L 2pt FG outside the paint, pull up jump shot made (18)
05:58	43 DANIELS M 2pt FG in the paint, driving layup made (11)	<b>61-50</b>	<b>11</b>	
05:43				3 BRIGGS L 2pt FG outside the paint, jump shot missed
05:40	12 SLOCUM D defensive rebound (4)			
05:40	jump ball situation			
05:40				14 MOORE K substitution out
05:40				25 DUT F substitution out
05:40				12 MERRITT J substitution in
05:40				13 TOONDERS F substitution in
05:23	23 RAMIREZ A 3pt FG , jump shot made (12)	<b>64-50</b>	<b>14</b>	
05:23	43 DANIELS M assist (2)			
05:07		<b>64-52</b>	<b>12</b>	1 SMITH K 2pt FG outside the paint, pull up jump shot made (19)
05:06				Timeout 30 Sec
04:53	43 DANIELS M foul drawn (4)			1 SMITH K foul personal (2 - 2)
04:53	Timeout media			
04:32	12 SLOCUM D turnover bad pass (3)			3 BRIGGS L steal (2)
04:16		<b>64-55</b>	<b>9</b>	3 BRIGGS L 3pt FG from turnover, jump shot made (21)
04:16				1 SMITH K assist (4)
04:00	33 DUNGEE C 2pt FG in the paint, layup missed			
03:56				13 TOONDERS F defensive rebound (5)
03:53	43 DANIELS M foul shooting (2 - 4)			1 SMITH K foul drawn (6)
03:53	43 DANIELS M substitution out			
03:53	14 MASON J substitution in			
03:53		<b>64-56</b>	<b>8</b>	1 SMITH K free throw 1 - 2 made (20)
03:53		<b>64-57</b>	<b>7</b>	1 SMITH K free throw 2 - 2 made (21)
03:41	12 SLOCUM D 2pt FG in the paint, layup missed			
03:40	offensive rebound (26)			
03:40				13 TOONDERS F substitution out
03:40				25 DUT F substitution in
03:40	turnover sec 5 (7)			
03:26		<b>64-59</b>	<b>5</b>	3 BRIGGS L 2pt FG from turnover outside the paint, pull up jump shot made (23)
03:09	25 OBERG D turnover lost ball (2)			15 RICKARDS N steal (1)
02:56				1 SMITH K 2pt FG from turnover in the paint, jump shot missed
02:53	12 SLOCUM D defensive rebound (5)			
02:33	33 DUNGEE C 2pt FG in the paint, floating jump shot missed			
02:29	33 DUNGEE C offensive rebound (4)			
02:24	14 MASON J 3pt FG second chance, jump shot missed			
02:20				12 MERRITT J defensive rebound (3)
01:55	23 RAMIREZ A foul shooting (2 - 5)			12 MERRITT J foul drawn (1)
01:55	23 RAMIREZ A substitution out			
01:55	25 OBERG D substitution out			
01:55	24 THOMAS T substitution in			
01:55	43 DANIELS M substitution in			
01:55				12 MERRITT J free throw 1 - 2 missed
01:55				offensive dead ball rebound (4)
01:55		<b>64-60</b>	<b>4</b>	12 MERRITT J free throw 2 - 2 made (5)
01:55				12 MERRITT J substitution out



Official Basketball Play by Play - 3rd Period

**Florida at Arkansas**

01/14/21 Bud Walton Arena, Fayetteville  
2020-21 Women's Basketball

**Game Time:** 7:31 PM  
**Game Duration:** 2:00  
**Attendance:** 1,449

**Officials:** Gina Cross, Brian Garland, Dawn Marsh

Game Time	AR	Score	Diff	FLA
01:55				14 MOORE K substitution in
01:31	33 DUNGEE C 2pt FG in the paint, driving layup made (22)	<b>66-60</b>	<b>6</b>	
01:31	33 DUNGEE C foul drawn (7)			3 BRIGGS L foul shooting (2 - 3)
01:31	12 SLOCUM D substitution out			
01:31	23 RAMIREZ A substitution in			
01:31	33 DUNGEE C free throw 1 - 1 made (23)	<b>67-60</b>	<b>7</b>	
01:16				1 SMITH K 2pt FG outside the paint, jump shot missed
01:13	43 DANIELS M defensive rebound (3)			
00:56	33 DUNGEE C foul drawn (8)			25 DUT F foul shooting (3 - 4)
00:56	33 DUNGEE C free throw 1 - 2 made (24)	<b>68-60</b>	<b>8</b>	
00:56	33 DUNGEE C free throw 2 - 2 made (25)	<b>69-60</b>	<b>9</b>	
00:42		<b>69-62</b>	<b>7</b>	3 BRIGGS L 2pt FG outside the paint, pull up jump shot made (25)
00:28	33 DUNGEE C 2pt FG in the paint, layup missed			
00:27				defensive rebound (24)
00:00				3 BRIGGS L 3pt FG , step back jump shot missed
00:00	defensive dead ball rebound (4)			
<b>END OF PERIOD</b>				
<b>AR 69-62 FLA</b>				



**Florida at Arkansas**

01/14/21 Bud Walton Arena, Fayetteville  
2020-21 Women's Basketball

Game Time: 7:31 PM  
Game Duration: 2:00  
Attendance: 1,449

Officials: Gina Cross, Brian Garland, Dawn Marsh

**Florida - 18**

NO.	Name	F/G	Min	FG			Rebounds			Fouls		TP	AS	TO	ST	Blocks		+/-
				M-A	M-A	M-A	OR	DR	TOT	PF	FD					BS	BA	
25	Faith Dut	F	08:00	0-1	0-0	0-0	0	1	1	1	0	0	0	0	0	0	0	-3
1	Kiara Smith	G	10:00	1-3	0-0	2-2	0	0	0	1	1	4	1	0	0	0	0	1
3	Lavender Briggs	G	10:00	4-8	1-3	1-2	0	0	0	1	2	10	0	0	2	0	0	1
14	Kristina Moore	G	06:15	1-2	0-1	1-1	1	1	2	1	1	3	0	0	0	0	0	-6
15	Nina Rickards	G	10:00	0-1	0-1	0-0	0	0	0	0	0	0	0	0	1	0	0	1
32	Cydnee Kinslow		00:00															
12	Jordyn Merritt		03:45	0-0	0-0	1-2	0	1	1	0	1	1	0	0	0	0	0	7
13	Floor Toonders		02:00	0-0	0-0	0-0	0	1	1	0	0	0	0	0	0	0	0	4
Team							0	1	1			0						
<b>Totals</b>				6-15	1-5	5-7	1	5	6	4	5	18	1	0	3	0	0	1

Shooting By Period		
3rd FG%	6-15	40.0%
3PT%	1-5	20.0%
FT%	5-7	71.4%
GM FG%	6-15	40.0%
3PT%	1-5	20.0%
FT%	5-7	71.4%

Dead Ball Rebounds: 1, 0

Technical Fouls::NONE

**Arkansas - 17**

NO.	Name	F/G	Min	FG			Rebounds			Fouls		TP	AS	TO	ST	Blocks		+/-	
				M-A	M-A	M-A	OR	DR	TOT	PF	FD					BS	BA		
24	Taylah Thomas	F	03:58	0-0	0-0	0-0	0	1	1	1	0	0	0	0	0	0	0	3	
12	Destiny Slocum	G	08:29	1-4	0-0	0-0	0	2	2	1	0	2	0	2	0	0	0	-2	
23	Amber Ramirez	G	09:36	2-2	2-2	0-0	0	2	2	1	1	6	0	0	0	0	0	-2	
33	Chelsea Dungee	G	10:00	1-4	0-0	3-3	1	0	1	0	2	5	2	0	0	0	0	-1	
43	Makayla Daniels	G	08:02	2-2	0-0	0-0	0	2	2	1	1	4	1	0	0	0	0	3	
4	Erynn Barnum		01:31	0-0	0-0	0-0	0	0	0	1	0	0	0	0	0	0	0	2	
25	Destinee Oberg		04:31	0-0	0-0	0-0	0	0	0	0	0	0	0	1	0	0	0	-6	
14	Jailyn Mason		03:53	0-1	0-1	0-0	0	0	0	0	0	0	0	0	0	0	0	-2	
Team							1	0	1			0		1					
<b>Totals</b>				6-13	2-3	3-3	2	7	9	5	4	17	3	4	0	0	0	0	-1

Shooting By Period		
3rd FG%	6-13	46.2%
3PT%	2-3	66.7%
FT%	3-3	100%
GM FG%	6-13	46.2%
3PT%	2-3	66.7%
FT%	3-3	100.0%

Dead Ball Rebounds: 0, 2

Technical Fouls::NONE

	FLA	AR
Biggest lead	0 (1 <sup>st</sup> 10:00)	14 (3 <sup>rd</sup> 5:23)
Best Scoring Run	10(3 <sup>rd</sup> 1:55)	5(3 <sup>rd</sup> 5:23)
Lead Changes	0	
Times Tied	0	
Time with Lead	00:00	09:46

	FLA	AR
Points from		
Turnovers	5	0
Paint	2	6
Second Chance	3	0
Fast Breaks	0	2
Bench	1	0

Period by Period Scoring					
	1st	2nd	3rd	4th	TOT
FLA	18	26	18	18	80
AR	28	24	17	15	84



**Florida at Arkansas**

01/14/21 Bud Walton Arena, Fayetteville  
2020-21 Women's Basketball

**Game Time:** 7:31 PM  
**Game Duration:** 2:00  
**Attendance:** 1,449

**Officials:** Gina Cross, Brian Garland, Dawn Marsh

**Period 4**

**Quarter Starters:**

<b>AR</b>	12 Slocum D	23 Ramirez A	24 Thomas T	33 Dungee C	43 Daniels M
<b>FLA</b>	1 Smith K	3 Briggs L	13 Toonders F	14 Moore K	15 Rickards N

Game Time	AR	Score	Diff	FLA
10:00	14 MASON J substitution out			
10:00	12 SLOCUM D substitution in			
10:00				25 DUT F substitution out
10:00				13 TOONDERS F substitution in
09:53	12 SLOCUM D 2pt FG in the paint, layup made (17)	<b>71-62</b>	<b>9</b>	
09:30		<b>71-64</b>	<b>7</b>	3 BRIGGS L 2pt FG in the paint, jump shot made (27)
09:07	33 DUNGEE C 2pt FG in the paint, layup missed			
09:04				3 BRIGGS L defensive rebound (3)
08:52				1 SMITH K 3pt FG , jump shot missed
08:48				14 MOORE K offensive rebound (4)
08:47				14 MOORE K 2pt FG second chance in the paint, jump shot blocked
08:47	33 DUNGEE C block (1)			
08:43				13 TOONDERS F offensive rebound (6)
08:42	23 RAMIREZ A steal (1)			13 TOONDERS F turnover bad pass (1)
08:37	33 DUNGEE C 2pt FG fast break from turnover in the paint, driving layup made (27)	<b>73-64</b>	<b>9</b>	
08:23				14 MOORE K 2pt FG outside the paint, pull up jump shot missed
08:20	43 DANIELS M defensive rebound (4)			
07:55	12 SLOCUM D 3pt FG , step back jump shot missed			
07:51				14 MOORE K defensive rebound (5)
07:40	23 RAMIREZ A steal (2)			3 BRIGGS L turnover bad pass (2)
07:32	23 RAMIREZ A 3pt FG from turnover, jump shot missed			
07:29				defensive rebound (29)
07:25	33 DUNGEE C substitution out			
07:25	14 MASON J substitution in			
07:25				13 TOONDERS F substitution out
07:25				25 DUT F substitution in
07:25				14 MOORE K substitution out
07:25				12 MERRITT J substitution in
07:15				15 RICKARDS N turnover out of bounds (4)
06:51	23 RAMIREZ A turnover bad pass (1)			
06:27				3 BRIGGS L 2pt FG from turnover outside the paint, jump shot missed
06:24	14 MASON J defensive rebound (3)			
06:13	24 THOMAS T 2pt FG in the paint, layup made (6)	<b>75-64</b>	<b>11</b>	
06:13	12 SLOCUM D assist (1)			
05:59		<b>75-66</b>	<b>9</b>	3 BRIGGS L 2pt FG in the paint, driving layup made (29)
05:36	24 THOMAS T foul offensive (4 - 1)			1 SMITH K foul drawn (7)
05:36	24 THOMAS T turnover offensive (1)			
05:36	24 THOMAS T substitution out			
05:36	43 DANIELS M substitution out			
05:36	25 OBERG D substitution in			
05:36	33 DUNGEE C substitution in			





**Florida at Arkansas**

01/14/21 Bud Walton Arena, Fayetteville  
2020-21 Women's Basketball

**Game Time:** 7:31 PM  
**Game Duration:** 2:00  
**Attendance:** 1,449

**Officials:** Gina Cross, Brian Garland, Dawn Marsh

Game Time	AR	Score	Diff	FLA
05:36				15 RICKARDS N substitution out
05:36				24 CHANG Y substitution in
05:24				24 CHANG Y 2pt FG from turnover in the paint, layup missed
05:21	14 MASON J defensive rebound (4)			
05:13	14 MASON J 3pt FG , jump shot missed			
05:09				25 DUT F defensive rebound (3)
05:00	33 DUNGEE C foul personal (1 - 2)			3 BRIGGS L foul drawn (3)
05:00	Timeout media			
05:00				turnover sec 5 (13)
05:00				24 CHANG Y substitution out
05:00				15 RICKARDS N substitution in
04:49	33 DUNGEE C turnover bad pass (2)			3 BRIGGS L steal (3)
04:49	25 OBERG D foul personal (2 - 3)			3 BRIGGS L foul drawn (4)
04:31	14 MASON J steal (1)			25 DUT F turnover lost ball (1)
04:13	33 DUNGEE C turnover lost ball (3)			
04:13	12 SLOCUM D substitution out			
04:13	43 DANIELS M substitution in			
03:48		<b>75-68</b>	<b>7</b>	3 BRIGGS L 2pt FG from turnover in the paint, driving layup made (31)
03:36	33 DUNGEE C 2pt FG outside the paint, pull up jump shot missed			
03:33				3 BRIGGS L defensive rebound (4)
03:27				3 BRIGGS L 3pt FG , jump shot missed
03:24				1 SMITH K offensive rebound (2)
03:26	43 DANIELS M foul personal (3 - 4)			1 SMITH K foul drawn (8)
03:26	23 RAMIREZ A substitution out			
03:26	25 OBERG D substitution out			
03:26	12 SLOCUM D substitution in			
03:26	24 THOMAS T substitution in			
03:17		<b>75-70</b>	<b>5</b>	15 RICKARDS N 2pt FG second chance in the paint, turnaround jump shot made (2)
03:02	24 THOMAS T 2pt FG in the paint, layup made (8)	<b>77-70</b>	<b>7</b>	
03:02	12 SLOCUM D assist (2)			
02:45				1 SMITH K 2pt FG in the paint, layup missed
02:41	24 THOMAS T defensive rebound (8)			
02:28	12 SLOCUM D 2pt FG outside the paint, jump shot missed			
02:26	offensive rebound (34)			
02:26	14 MASON J substitution out			
02:26	23 RAMIREZ A substitution in			
02:19	33 DUNGEE C turnover travel (4)			
02:04		<b>77-72</b>	<b>5</b>	3 BRIGGS L 2pt FG from turnover in the paint, step back jump shot made (33)
02:04				Timeout 30 Sec
01:51	33 DUNGEE C 2pt FG in the paint, layup made (29)	<b>79-72</b>	<b>7</b>	
01:30		<b>79-74</b>	<b>5</b>	3 BRIGGS L 2pt FG outside the paint, pull up jump shot made (35)
00:58	12 SLOCUM D 2pt FG in the paint, step back jump shot missed			
00:55				1 SMITH K defensive rebound (3)
00:53	12 SLOCUM D foul drawn (1)			1 SMITH K foul offensive (3 - 1)
00:53				1 SMITH K turnover offensive (2)
00:53	Timeout 30 Sec			



**Florida at Arkansas**

01/14/21 Bud Walton Arena, Fayetteville  
2020-21 Women's Basketball

**Game Time:** 7:31 PM  
**Game Duration:** 2:00  
**Attendance:** 1,449

**Officials:** Gina Cross, Brian Garland, Dawn Marsh

Game Time	AR	Score	Diff	FLA
00:53				1 SMITH K substitution out
00:53				24 CHANG Y substitution in
00:37	43 DANIELS M foul drawn (5)			15 RICKARDS N foul personal (3 - 2)
00:37				12 MERRITT J substitution out
00:37				1 SMITH K substitution in
00:37	43 DANIELS M foul drawn (6)			15 RICKARDS N foul personal (4 - 3)
00:37	Timeout 30 Sec			
00:37				15 RICKARDS N substitution out
00:37				12 MERRITT J substitution in
00:30	43 DANIELS M foul drawn (7)			12 MERRITT J foul personal (1 - 4)
00:29	24 THOMAS T foul drawn (2)			25 DUT F foul personal (4 - 5)
00:29	24 THOMAS T free throw 1 - 2 made (9)	<b>80-74</b>	<b>6</b>	
00:29	24 THOMAS T free throw 2 - 2 missed			
00:28				25 DUT F defensive rebound (4)
00:17	33 DUNGEE C steal (1)			3 BRIGGS L turnover bad pass (3)
00:17	33 DUNGEE C foul drawn (9)			3 BRIGGS L foul personal (3 - 6)
00:17	24 THOMAS T substitution out			
00:17	25 OBERG D substitution in			
00:17	33 DUNGEE C free throw 1 - 2 made (30)	<b>81-74</b>	<b>7</b>	
00:17	33 DUNGEE C free throw 2 - 2 made (31)	<b>82-74</b>	<b>8</b>	
00:17				Timeout 30 Sec
00:17				12 MERRITT J substitution out
00:17				15 RICKARDS N substitution in
00:11		<b>82-77</b>	<b>5</b>	3 BRIGGS L 3pt FG , jump shot made (38)
00:07	33 DUNGEE C foul drawn (10)			3 BRIGGS L foul personal (4 - 7)
00:07	33 DUNGEE C free throw 1 - 2 made (32)	<b>83-77</b>	<b>6</b>	
00:07	33 DUNGEE C free throw 2 - 2 made (33)	<b>84-77</b>	<b>7</b>	
00:07	25 OBERG D substitution out			
00:07	24 THOMAS T substitution in			
00:07				Timeout 60 Sec
00:07				24 CHANG Y substitution out
00:07				12 MERRITT J substitution in
00:03		<b>84-80</b>	<b>4</b>	3 BRIGGS L 3pt FG , jump shot made (41)
00:03				1 SMITH K assist (5)
<b>END OF GAME</b>				
<b>AR 84-80 FLA</b>				



**Florida at Arkansas**

01/14/21 Bud Walton Arena, Fayetteville  
2020-21 Women's Basketball

Game Time: 7:31 PM  
Game Duration: 2:00  
Attendance: 1,449

Officials: Gina Cross, Brian Garland, Dawn Marsh

**Florida - 18**

NO.	Name	F/G	Min	FG			Rebounds			Fouls		TP	AS	TO	ST	Blocks		+/-
				M-A	M-A	M-A	OR	DR	TOT	PF	FD					BS	BA	
25	Faith Dut	F	07:25	0-0	0-0	0-0	0	2	2	1	0	0	0	1	0	0	0	5
1	Kiara Smith	G	09:44	0-2	0-1	0-0	1	1	2	1	2	0	1	1	0	0	0	3
3	Lavender Briggs	G	10:00	7-9	2-3	0-0	0	2	2	2	2	16	0	2	1	0	0	3
14	Kristina Moore	G	02:35	0-2	0-0	0-0	1	1	2	0	0	0	0	0	0	0	1	-2
15	Nina Rickards	G	09:05	1-1	0-0	0-0	0	0	0	2	0	2	0	1	0	0	0	6
13	Floor Toonders		02:35	0-0	0-0	0-0	1	0	1	0	0	0	0	1	0	0	0	-2
12	Jordyn Merritt		07:14	0-0	0-0	0-0	0	0	0	1	0	0	0	0	0	0	0	4
24	Yasmeen Chang		01:22	0-1	0-0	0-0	0	0	0	0	0	0	0	0	0	0	0	-2
Team							0	1	1			0		1				
<b>Totals</b>				8-15	2-4	0-0	3	7	10	7	4	18	1	7	1	0	1	3

Shooting By Period		
4 <sup>th</sup> FG%	8-15	53.3%
3PT%	2-4	50.0%
FT%	0-0	0%
GM FG%	8-15	53.3%
3PT%	2-4	50.0%
FT%	0-0	0.0%

Dead Ball Rebounds: 0, 0

Technical Fouls::NONE

**Arkansas - 15**

NO.	Name	F/G	Min	FG			Rebounds			Fouls		TP	AS	TO	ST	Blocks		+/-
				M-A	M-A	M-A	OR	DR	TOT	PF	FD					BS	BA	
24	Taylah Thomas	F	07:39	2-2	0-0	1-2	0	1	1	1	1	5	0	1	0	0	0	-2
12	Destiny Slocum	G	09:13	1-4	0-1	0-0	0	0	0	0	1	2	2	0	0	0	0	-1
23	Amber Ramirez	G	09:00	0-1	0-1	0-0	0	0	0	0	0	0	0	1	2	0	0	-3
33	Chelsea Dungee	G	08:11	2-4	0-0	4-4	0	0	0	1	2	8	0	3	1	1	0	-3
43	Makayla Daniels	G	08:37	0-0	0-0	0-0	0	1	1	1	3	0	0	0	0	0	0	-3
14	Jailyn Mason		04:59	0-1	0-1	0-0	0	2	2	0	0	0	0	0	1	0	0	-2
25	Destinee Oberg		02:21	0-0	0-0	0-0	0	0	0	1	0	0	0	0	0	0	0	-1
Team							1	0	1			0		0				
<b>Totals</b>				5-12	0-3	5-6	1	4	5	4	7	15	2	5	4	1	0	-3

Shooting By Period		
4 <sup>th</sup> FG%	5-12	41.7%
3PT%	0-3	0.0%
FT%	5-6	83.3%
GM FG%	5-12	41.7%
3PT%	0-3	0.0%
FT%	5-6	83.3%

Dead Ball Rebounds: 0, 0

Technical Fouls::NONE

	FLA	AR
Biggest lead	0 (1 <sup>st</sup> 10:00)	11 (4 <sup>th</sup> 6:13)
Best Scoring Run	6(4 <sup>th</sup> 3:17)	4(4 <sup>th</sup> 6:13)
Lead Changes	0	
Times Tied	0	
Time with Lead	00:00	09:53

	FLA	AR
Points from		
Turnovers	4	4
Paint	10	10
Second Chance	2	0
Fast Breaks	0	2
Bench	0	0

	Period by Period Scoring				
	1st	2nd	3rd	4th	TOT
FLA	18	26	18	18	80
AR	28	24	17	15	84



**Florida at Arkansas**

01/14/21 Bud Walton Arena, Fayetteville  
2020-21 Women's Basketball

Game Time: 7:31 PM  
Game Duration: 2:00  
Attendance: 1,449

Officials: Gina Cross, Brian Garland, Dawn Marsh

**Florida - 36**

NO.	Name	F/G	Min	FG	3P	FT	Rebounds			Fouls		TP	AS	TO	ST	Blocks		+/-
							M-A	M-A	M-A	OR	DR					TOT	PF	
25	Faith Dut	F	15:25	0-1	0-0	0-0	0	3	3	2	0	0	1	0	0	0	2	
1	Kiara Smith	G	19:44	1-5	0-1	2-2	1	1	2	2	3	4	2	1	0	0	4	
3	Lavender Briggs	G	20:00	11-17	3-6	1-2	0	2	2	3	4	26	0	2	3	0	4	
14	Kristina Moore	G	08:50	1-4	0-1	1-1	2	2	4	1	1	3	0	0	0	1	-8	
15	Nina Rickards	G	19:05	1-2	0-1	0-0	0	0	0	2	0	2	0	1	1	0	7	
32	Cydnee Kinslow		00:00															
12	Jordyn Merritt		10:59	0-0	0-0	1-2	0	1	1	1	1	1	0	0	0	0	11	
13	Floor Toonders		04:35	0-0	0-0	0-0	1	1	2	0	0	0	0	1	0	0	2	
24	Yasmeen Chang		01:22	0-1	0-0	0-0	0	0	0	0	0	0	0	0	0	0	-2	
Team							0	2	2			0		1				
<b>Totals</b>				14-30	3-9	5-7	4	12	16	11	9	36	2	7	4	0	1	4

Shooting By Period		
3 <sup>rd</sup> FG%	6-15	40.0%
3PT%	1-5	20.0%
FT%	5-7	71.4%
4 <sup>th</sup> FG%	8-15	53.3%
3PT%	2-4	50.0%
FT%	0-0	0%
GM FG%	14-30	46.7%
3PT%	3-9	33.3%
FT%	5-7	71.4%

Dead Ball Rebounds: 1, 0

Technical Fouls::NONE

**Arkansas - 32**

NO.	Name	F/G	Min	FG	3P	FT	Rebounds			Fouls		TP	AS	TO	ST	Blocks		+/-
							M-A	M-A	M-A	OR	DR					TOT	PF	
24	Taylah Thomas	F	11:37	2-2	0-0	1-2	0	2	2	2	1	5	0	1	0	0	1	
12	Destiny Slocum	G	17:42	2-8	0-1	0-0	0	2	2	1	1	4	2	2	0	0	-3	
23	Amber Ramirez	G	18:36	2-3	2-3	0-0	0	2	2	1	1	6	0	1	2	0	-5	
33	Chelsea Dungee	G	18:11	3-8	0-0	7-7	1	0	1	1	4	13	2	3	1	1	-4	
43	Makayla Daniels	G	16:39	2-2	0-0	0-0	0	3	3	2	4	4	1	0	0	0	0	
4	Erynn Barnum		01:31	0-0	0-0	0-0	0	0	0	1	0	0	0	0	0	0	2	
25	Destinee Oberg		06:52	0-0	0-0	0-0	0	0	0	1	0	0	0	1	0	0	-7	
14	Jailyn Mason		08:52	0-2	0-2	0-0	0	2	2	0	0	0	0	0	1	0	-4	
Team							2	0	2			0		1				
<b>Totals</b>				11-25	2-6	8-9	3	11	14	9	11	32	5	9	4	1	0	-4

Shooting By Period		
3 <sup>rd</sup> FG%	6-13	46.2%
3PT%	2-3	66.7%
FT%	3-3	100%
4 <sup>th</sup> FG%	5-12	41.7%
3PT%	0-3	0.0%
FT%	5-6	83.3%
GM FG%	11-25	44.0%
3PT%	2-6	33.3%
FT%	8-9	88.9%

Dead Ball Rebounds: 0, 2

Technical Fouls::NONE

	FLA	AR
Biggest lead	0 (1 <sup>st</sup> 10:00)	14 (3 <sup>rd</sup> 5:23)
Best Scoring Run	10(3 <sup>rd</sup> 1:55)	5(3 <sup>rd</sup> 5:23)
Lead Changes	0	
Times Tied	0	
Time with Lead	00:00	19:46

Points from	FLA	AR
Turnovers	9	4
Paint	12	16
Second Chance	5	0
Fast Breaks	0	4
Bench	1	0

Period by Period Scoring					
	1st	2nd	3rd	4th	TOT
FLA	18	26	18	18	80
AR	28	24	17	15	84



**Florida at Arkansas**

01/14/21 Bud Walton Arena, Fayetteville  
2020-21 Women's Basketball

Officials: Gina Cross, Brian Garland, Dawn Marsh

{ Players => 1, 3, 4, 11, 12, 13, 14, 20, 22, 23, 24, 25, 30, 33, 43; } FG { Players => All; } FG Types => All; Results => All;  
Types => All; Results => All;

**Arkansas**

**Florida**

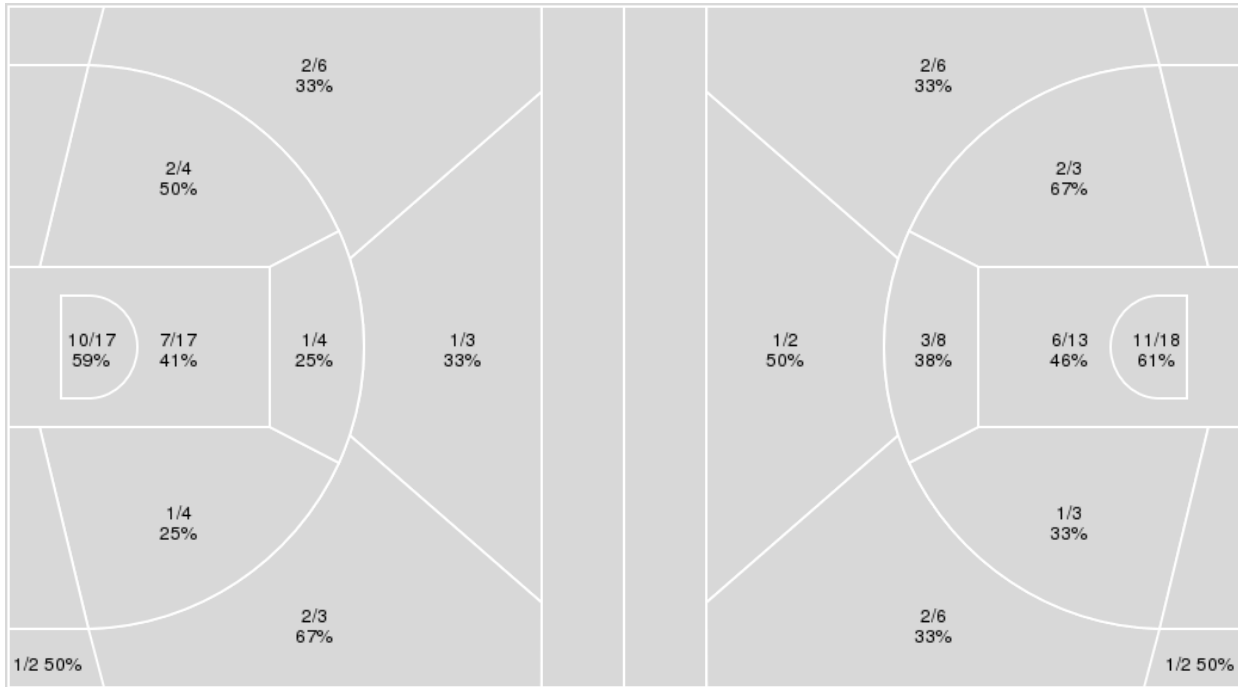

Arkansas	M/A	%
Field Goals	27/60	45
2 Points	21/46	46
3 Points	6/14	43
Free Throws	24/27	89

Florida	M/A	%
Field Goals	29/61	48
2 Points	23/45	51
3 Points	6/16	38
Free Throws	16/24	67



**Florida at Arkansas**

01/14/21 Bud Walton Arena, Fayetteville  
2020-21 Women's Basketball

**Game Time:** 7:31 PM  
**Game Duration:** 2:00  
**Attendance:** 1,449

**Officials:** Gina Cross, Brian Garland, Dawn Marsh

**Florida**

No	Name	Mins		Score		Points Diff		Points per Min		Assists		Rebounds		Steals		Turnovers	
		On	Off	On	Off	On	Off	On	Off	On	Off	On	Off	On	Off	On	Off
1	Kiara Smith	37:58	02:02	77 - 82	3 - 2	-5	1	2.03	1.48	9	1	32	2	6	0	15	1
3	Lavender Briggs	39:22	00:38	78 - 81	2 - 3	-3	-1	1.98	3.16	10	0	34	0	6	0	16	0
10	Danielle Rainey	04:10	35:50	9 - 5	71 - 79	4	-8	2.16	1.98	2	8	4	30	1	5	1	15
12	Jordyn Merritt	23:23	16:37	56 - 42	24 - 42	14	-18	2.39	1.44	8	2	19	15	5	1	10	6
13	Floor Toonders	11:55	28:05	30 - 26	50 - 58	4	-8	2.52	1.78	4	6	14	20	2	4	4	12
14	Kristina Moore	23:33	16:27	40 - 58	40 - 26	-18	14	1.70	2.43	5	5	21	13	2	4	9	7
15	Nina Rickards	22:42	17:18	42 - 32	38 - 52	10	-14	1.85	2.20	4	6	18	16	4	2	9	7
24	Yasmeen Chang	10:49	29:11	21 - 40	59 - 44	-19	15	1.94	2.02	3	7	10	24	0	6	6	10
25	Faith Dut	19:34	20:26	30 - 33	50 - 51	-3	-1	1.53	2.45	2	8	13	21	3	3	8	8
32	Cydnee Kinslow	06:34	33:26	17 - 21	63 - 63	-4	0	2.59	1.88	3	7	5	29	1	5	2	14

**Arkansas**

No	Name	Mins		Score		Points Diff		Points per Min		Assists		Rebounds		Steals		Turnovers	
		On	Off	On	Off	On	Off	On	Off	On	Off	On	Off	On	Off	On	Off
1	Marquesha Davis	02:53	37:07	10 - 5	74 - 75	5	-1	3.47	1.99	1	9	5	29	0	7	0	13
4	Erynn Barnum	03:01	36:59	9 - 6	75 - 74	3	1	2.98	2.03	2	8	3	31	0	7	0	13
12	Destiny Slocum	34:49	05:11	70 - 71	14 - 9	-1	5	2.01	2.70	9	1	28	6	7	0	13	0
14	Jailyn Mason	20:03	19:57	36 - 40	48 - 40	-4	8	1.80	2.41	5	5	19	15	2	5	9	4
23	Amber Ramirez	33:42	06:18	66 - 70	18 - 10	-4	8	1.96	2.86	8	2	26	8	7	0	12	1
24	Taylah Thomas	25:13	14:47	52 - 51	32 - 29	1	3	2.06	2.16	6	4	22	12	6	1	7	6
25	Destinee Oberg	11:46	28:14	23 - 23	61 - 57	0	4	1.95	2.16	2	8	9	25	1	6	6	7
33	Chelsea Dungee	36:25	03:35	80 - 73	4 - 7	7	-3	2.20	1.12	8	2	32	2	6	1	11	2
43	Makayla Daniels	32:08	07:52	74 - 61	10 - 19	13	-9	2.30	1.27	9	1	26	8	6	1	7	6



Players => AllFG Types=>AllResults=>All  
**Florida**

**All Field Goals**

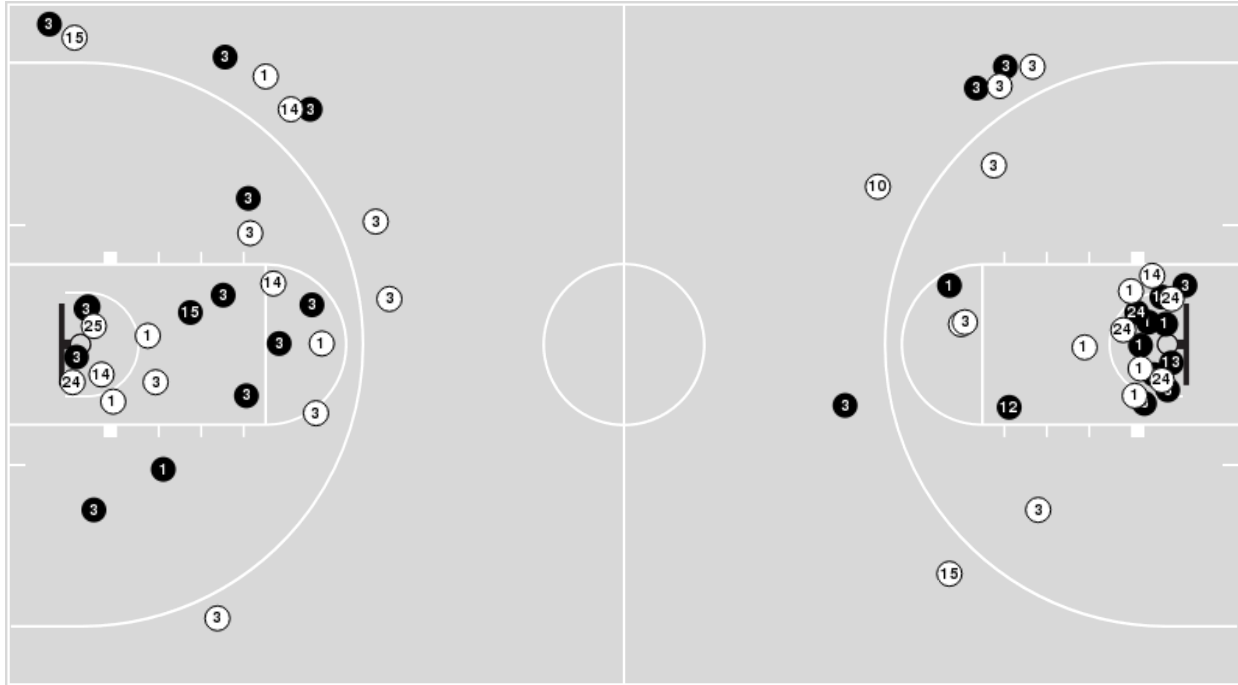

**Blow Up Chart**

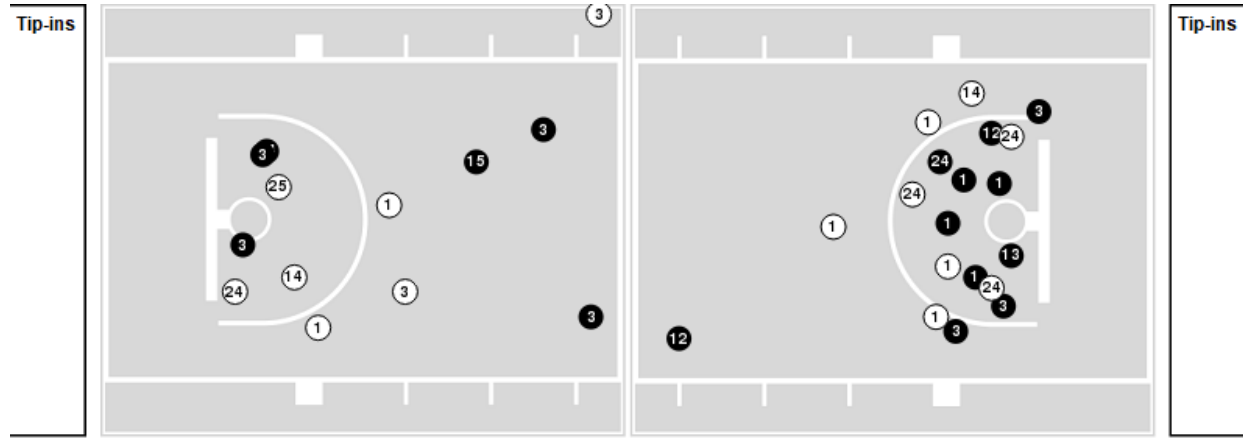

● Made ○ Missed N - Player Number

Florida	M/A	%
Field Goals	29/61	48
2 Points	23/45	51
3 Points	6/16	38
Free Throws	16/24	67

Florida	M/A	%
Points in the Paint	34 (17 / 31)	55
Fast Break Points	7 (4/4)	100
Second Chance Points	8 (6/9)	67
Effective FG%	52	



**Florida at Arkansas**

01/14/21 Bud Walton Arena, Fayetteville  
2020-21 Women's Basketball

**Game Time:** 7:31 PM  
**Game Duration:** 2:00  
**Attendance:** 1,449

**Officials:** Gina Cross, Brian Garland, Dawn Marsh

Players => 1, 3, 4, 11, 12, 13, 14, 20, 22, 23, 24, 25, 30, 33, 43 FG Types=>All Results=>All

**Arkansas**

**All Field Goals**

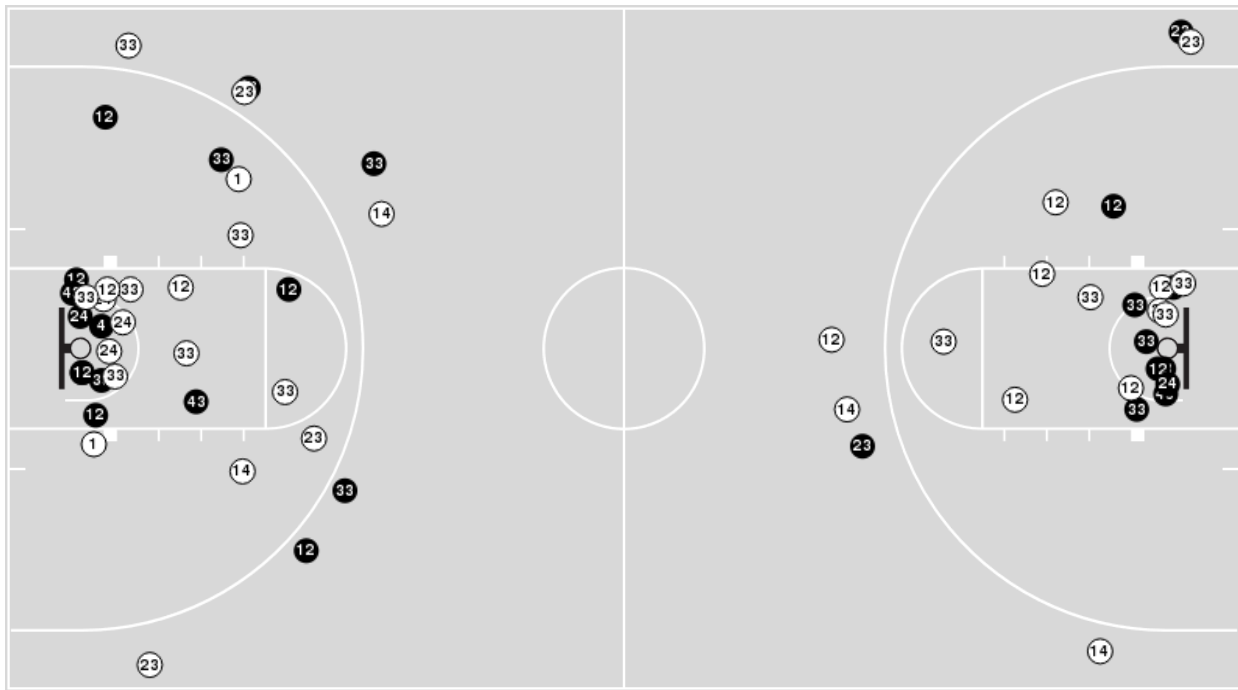

**Blow Up Chart**

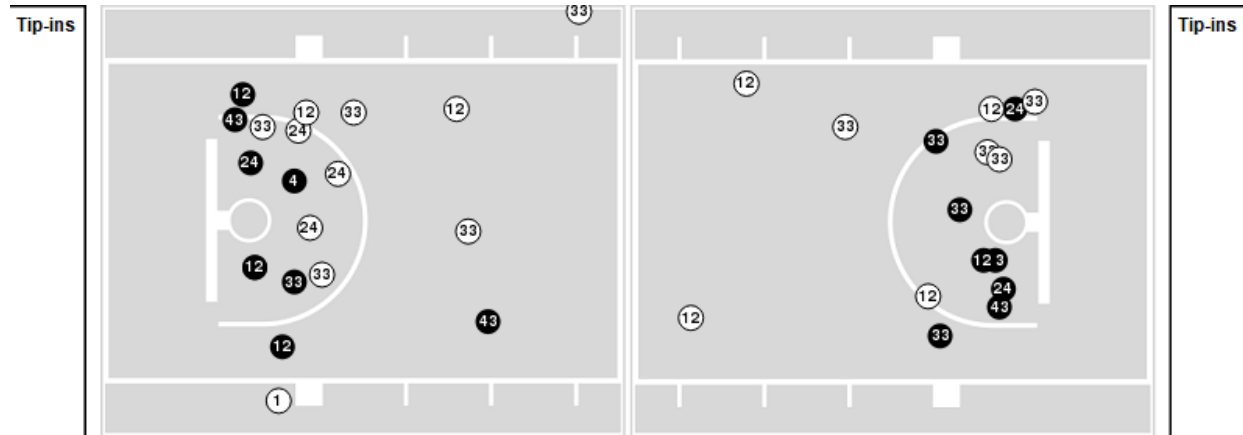

● Made    ○ Missed    N - Player Number

Arkansas	M/A	%
Field Goals	27/60	45
2 Points	21/46	46
3 Points	6/14	43
Free Throws	24/27	89

Arkansas	M/A	%
Points in the Paint	34 (17 / 34)	50
Fast Break Points	6 (3/3)	100
Second Chance Points	6 (5/6)	83
Effective FG%	50	





**Florida at Arkansas**

01/14/21 Bud Walton Arena, Fayetteville  
2020-21 Women's Basketball

**Game Time:** 7:31 PM  
**Game Duration:** 2:00  
**Attendance:** 1,449

**Officials:** Gina Cross, Brian Garland, Dawn Marsh

**Florida**

Lineup	Quarter On	Time On	Quarter Off	Time Off	Time on Court	Score	Score Diff	Reb	Stl	Tov	Ass	PPP
1- Smith K/ 3- Briggs L/ 14- Moore K/ 15- Rickards N/ 25- Dut F/	1	10:00	1	08:09	01:51	3-1	2	2	0	3	1	0.6000
1- Smith K/ 3- Briggs L/ 14- Moore K/ 24- Chang Y/ 25- Dut F/	1	08:09	1	06:45	01:24	0-6	-6	0	0	0	0	0.0000
1- Smith K/ 3- Briggs L/ 13- Toonders F/ 14- Moore K/ 24- Chang Y/	1	06:45	1	04:39	02:06	5-8	-3	3	0	0	0	0.9191
1- Smith K/ 3- Briggs L/ 10- Rainey D/ 12- Merritt J/ 13- Toonders F/	1	04:39	1	04:39	00:00	2-0	2	0	0	0	0	2.2727
3- Briggs L/ 10- Rainey D/ 12- Merritt J/ 13- Toonders F/ 15- Rickards N/	1	04:39	1	02:53	01:46	3-2	1	2	0	1	1	1.0000
1- Smith K/ 3- Briggs L/ 10- Rainey D/ 12- Merritt J/ 25- Dut F/	1	02:53	1	01:59	00:54	0-1	-1	1	0	0	0	0.0000
1- Smith K/ 3- Briggs L/ 12- Merritt J/ 24- Chang Y/ 32- Kinslow C/	1	01:59	1	00:21	01:37	5-7	-2	2	0	1	1	1.2500
1- Smith K/ 3- Briggs L/ 14- Moore K/ 24- Chang Y/ 32- Kinslow C/	1	00:21	2	08:58	01:24	3-5	-2	1	0	0	1	1.0870
1- Smith K/ 3- Briggs L/ 12- Merritt J/ 14- Moore K/ 24- Chang Y/	2	08:58	2	07:42	01:16	3-5	-2	2	0	2	0	0.9036
1- Smith K/ 3- Briggs L/ 10- Rainey D/ 12- Merritt J/ 14- Moore K/	2	07:42	2	07:12	00:30	0-0	0	0	0	0	0	0.0000
1- Smith K/ 3- Briggs L/ 10- Rainey D/ 12- Merritt J/ 32- Kinslow C/	2	07:12	2	06:12	01:00	4-2	2	1	1	0	1	2.0000
1- Smith K/ 3- Briggs L/ 12- Merritt J/ 14- Moore K/ 32- Kinslow C/	2	06:12	2	05:08	01:04	3-2	1	1	0	0	0	1.5957
1- Smith K/ 3- Briggs L/ 14- Moore K/ 24- Chang Y/ 32- Kinslow C/	2	05:08	2	04:17	00:51	0-2	-2	0	0	1	0	0.0000
1- Smith K/ 3- Briggs L/ 12- Merritt J/ 14- Moore K/ 24- Chang Y/	2	04:17	2	03:28	00:49	2-2	0	0	0	0	1	2.0000
1- Smith K/ 3- Briggs L/ 12- Merritt J/ 13- Toonders F/ 14- Moore K/	2	03:28	2	00:38	02:50	9-6	3	3	1	1	2	1.3081
1- Smith K/ 12- Merritt J/ 13- Toonders F/ 14- Moore K/ 32- Kinslow C/	2	00:38	3	10:00	00:38	2-3	-1	0	0	0	0	1.5152
1- Smith K/ 3- Briggs L/ 14- Moore K/ 15- Rickards N/ 25- Dut F/	3	10:00	3	05:40	04:20	6-9	-3	3	1	0	0	0.7212
1- Smith K/ 3- Briggs L/ 12- Merritt J/ 13- Toonders F/ 15- Rickards N/	3	05:40	3	03:40	02:00	7-3	4	1	1	0	1	2.4306
1- Smith K/ 3- Briggs L/ 12- Merritt J/ 15- Rickards N/ 25- Dut F/	3	03:40	3	01:55	01:45	3-0	3	1	1	0	0	1.0417
1- Smith K/ 3- Briggs L/ 14- Moore K/ 15- Rickards N/ 25- Dut F/	3	01:55	4	10:00	01:55	2-5	-3	1	0	0	0	0.6667
1- Smith K/ 3- Briggs L/ 13- Toonders F/ 14- Moore K/ 15- Rickards N/	4	10:00	4	07:25	02:35	2-4	-2	5	0	2	0	0.5000
1- Smith K/ 3- Briggs L/ 14- Moore K/ 15- Rickards N/ 25- Dut F/	4	07:25	4	07:25	00:00	0-0	0	0	0	0	0	0.0000
1- Smith K/ 3- Briggs L/ 12- Merritt J/ 15- Rickards N/ 25- Dut F/	4	07:25	4	05:36	01:49	2-2	0	0	0	1	0	0.6667
1- Smith K/ 3- Briggs L/ 12- Merritt J/ 24- Chang Y/ 25- Dut F/	4	05:36	4	05:00	00:36	0-0	0	1	0	1	0	0.0000
1- Smith K/ 3- Briggs L/ 12- Merritt J/ 15- Rickards N/ 25- Dut F/	4	05:00	4	00:53	04:07	8-4	4	3	1	2	0	1.1429
3- Briggs L/ 12- Merritt J/ 15- Rickards N/ 24- Chang Y/ 25- Dut F/	4	00:53	4	00:37	00:16	0-0	0	0	0	0	0	0.0000
1- Smith K/ 3- Briggs L/ 15- Rickards N/ 24- Chang Y/ 25- Dut F/	4	00:37	4	00:37	00:00	0-0	0	0	0	0	0	0.0000
1- Smith K/ 3- Briggs L/ 12- Merritt J/ 24- Chang Y/ 25- Dut F/	4	00:37	4	00:17	00:19	0-3	-3	1	0	1	0	0.0000
1- Smith K/ 3- Briggs L/ 15- Rickards N/ 24- Chang Y/ 25- Dut F/	4	00:17	4	00:07	00:11	3-2	1	0	0	0	0	3.0000
1- Smith K/ 3- Briggs L/ 12- Merritt J/ 15- Rickards N/ 25- Dut F/	4	00:07	4	00:00	00:07	3-0	3	0	0	0	1	3.0000



**Florida at Arkansas**

01/14/21 Bud Walton Arena, Fayetteville  
2020-21 Women's Basketball

**Game Time:** 7:31 PM  
**Game Duration:** 2:00  
**Attendance:** 1,449

**Officials:** Gina Cross, Brian Garland, Dawn Marsh

**Arkansas**

Lineup	Quarter On	Time On	Quarter Off	Time Off	Time on Court	Score	Score Diff	Reb	Stl	Tov	Ass	PPP
12- Slocum D/ 23- Ramirez A/ 24- Thomas T/ 33- Dungee C/ 43- Daniels M/	1	10:00	1	06:09	03:51	9-3	6	5	2	1	1	1.1598
4- Barnum E/ 12- Slocum D/ 14- Mason J/ 23- Ramirez A/ 33- Dungee C/	1	06:09	1	04:39	01:30	6-5	1	2	0	0	1	1.2295
12- Slocum D/ 14- Mason J/ 23- Ramirez A/ 24- Thomas T/ 43- Daniels M/	1	04:39	1	02:53	01:46	2-5	-3	1	1	0	1	0.6667
14- Mason J/ 23- Ramirez A/ 24- Thomas T/ 33- Dungee C/ 43- Daniels M/	1	02:53	1	02:53	00:00	1-0	1	0	0	0	0	1.1364
1- Davis M/ 14- Mason J/ 24- Thomas T/ 33- Dungee C/ 43- Daniels M/	1	02:53	1	01:59	00:54	2-0	2	3	0	0	0	1.0638
1- Davis M/ 14- Mason J/ 25- Oberg D/ 33- Dungee C/ 43- Daniels M/	1	01:59	2	10:00	01:59	8-5	3	2	0	0	1	1.6000
12- Slocum D/ 23- Ramirez A/ 25- Oberg D/ 33- Dungee C/ 43- Daniels M/	2	10:00	2	09:12	00:48	2-0	2	1	0	0	0	2.0000
12- Slocum D/ 23- Ramirez A/ 24- Thomas T/ 33- Dungee C/ 43- Daniels M/	2	09:12	2	07:12	02:00	5-6	-1	2	0	0	1	1.2887
12- Slocum D/ 14- Mason J/ 23- Ramirez A/ 24- Thomas T/ 33- Dungee C/	2	07:12	2	05:08	02:04	4-7	-3	1	0	1	0	0.8197
12- Slocum D/ 14- Mason J/ 25- Oberg D/ 33- Dungee C/ 43- Daniels M/	2	05:08	2	03:07	02:01	4-2	2	1	0	1	0	1.3333
12- Slocum D/ 14- Mason J/ 23- Ramirez A/ 24- Thomas T/ 33- Dungee C/	2	03:07	2	02:10	00:57	0-3	-3	1	0	1	0	0.0000
12- Slocum D/ 23- Ramirez A/ 24- Thomas T/ 33- Dungee C/ 43- Daniels M/	2	02:10	2	00:05	02:04	9-8	1	1	0	0	0	1.8908
12- Slocum D/ 23- Ramirez A/ 25- Oberg D/ 33- Dungee C/ 43- Daniels M/	2	00:05	3	10:00	00:06	0-0	0	0	0	0	0	0.0000
12- Slocum D/ 23- Ramirez A/ 24- Thomas T/ 33- Dungee C/ 43- Daniels M/	3	10:00	3	07:57	02:03	4-3	1	3	0	1	1	1.3333
4- Barnum E/ 12- Slocum D/ 23- Ramirez A/ 33- Dungee C/ 43- Daniels M/	3	07:57	3	06:26	01:31	3-1	2	1	0	0	1	1.0000
12- Slocum D/ 23- Ramirez A/ 25- Oberg D/ 33- Dungee C/ 43- Daniels M/	3	06:26	3	03:53	02:33	5-7	-2	1	0	1	1	1.2500
12- Slocum D/ 14- Mason J/ 23- Ramirez A/ 25- Oberg D/ 33- Dungee C/	3	03:53	3	01:55	01:58	0-4	-4	3	0	2	0	0.0000
12- Slocum D/ 14- Mason J/ 24- Thomas T/ 33- Dungee C/ 43- Daniels M/	3	01:55	3	01:31	00:24	2-1	1	0	0	0	0	2.0000
14- Mason J/ 23- Ramirez A/ 24- Thomas T/ 33- Dungee C/ 43- Daniels M/	3	01:31	4	10:00	01:31	3-2	1	1	0	0	0	1.2931
12- Slocum D/ 23- Ramirez A/ 24- Thomas T/ 33- Dungee C/ 43- Daniels M/	4	10:00	4	07:25	02:35	4-2	2	1	2	0	0	0.8000
12- Slocum D/ 14- Mason J/ 23- Ramirez A/ 24- Thomas T/ 43- Daniels M/	4	07:25	4	05:36	01:49	2-2	0	1	0	2	1	0.6667
12- Slocum D/ 14- Mason J/ 23- Ramirez A/ 25- Oberg D/ 33- Dungee C/	4	05:36	4	04:13	01:23	0-0	0	1	1	2	0	0.0000
14- Mason J/ 23- Ramirez A/ 25- Oberg D/ 33- Dungee C/ 43- Daniels M/	4	04:13	4	03:26	00:47	0-2	-2	0	0	0	0	0.0000
12- Slocum D/ 14- Mason J/ 24- Thomas T/ 33- Dungee C/ 43- Daniels M/	4	03:26	4	02:26	01:00	2-2	0	2	0	0	1	2.0000
12- Slocum D/ 23- Ramirez A/ 24- Thomas T/ 33- Dungee C/ 43- Daniels M/	4	02:26	4	00:17	02:08	3-4	-1	0	1	1	0	0.7732
12- Slocum D/ 23- Ramirez A/ 25- Oberg D/ 33- Dungee C/ 43- Daniels M/	4	00:17	4	00:07	00:11	4-3	1	0	0	0	0	2.2727
12- Slocum D/ 23- Ramirez A/ 24- Thomas T/ 33- Dungee C/ 43- Daniels M/	4	00:07	4	00:00	00:07	0-3	-3	0	0	0	0	0.0000



**Florida at Arkansas**

01/14/21 Bud Walton Arena, Fayetteville  
2020-21 Women's Basketball

**Game Time:** 7:31 PM  
**Game Duration:** 2:00  
**Attendance:** 1,449

**Officials:** Gina Cross, Brian Garland, Dawn Marsh

**Florida**

Lineup	Time	Score	Score Diff	Pts/Min	Reb	Stl	Tov	Ass	PPP
1- Smith K/ 3- Briggs L/ 14- Moore K/ 15- Rickards N/ 25- Dut F/	08:06	11-15	-4	1.3580	6	1	3	1	0.6740
1- Smith K/ 3- Briggs L/ 12- Merritt J/ 15- Rickards N/ 25- Dut F/	07:48	16-6	10	2.0513	4	2	3	1	1.1527
1- Smith K/ 3- Briggs L/ 12- Merritt J/ 13- Toonders F/ 14- Moore K/	02:50	9-6	3	3.1765	3	1	1	2	1.3081
1- Smith K/ 3- Briggs L/ 13- Toonders F/ 14- Moore K/ 15- Rickards N/	02:35	2-4	-2	0.7742	5	0	2	0	0.5000
1- Smith K/ 3- Briggs L/ 14- Moore K/ 24- Chang Y/ 32- Kinslow C/	02:15	3-7	-4	1.3333	1	0	1	1	0.6303
1- Smith K/ 3- Briggs L/ 13- Toonders F/ 14- Moore K/ 24- Chang Y/	02:06	5-8	-3	2.3810	3	0	0	0	0.9191
1- Smith K/ 3- Briggs L/ 12- Merritt J/ 14- Moore K/ 24- Chang Y/	02:05	5-7	-2	2.4000	2	0	2	1	1.1574
1- Smith K/ 3- Briggs L/ 12- Merritt J/ 13- Toonders F/ 15- Rickards N/	02:00	7-3	4	3.5000	1	1	0	1	2.4306
3- Briggs L/ 10- Rainey D/ 12- Merritt J/ 13- Toonders F/ 15- Rickards N/	01:46	3-2	1	1.6981	2	0	1	1	1.0000
1- Smith K/ 3- Briggs L/ 12- Merritt J/ 24- Chang Y/ 32- Kinslow C/	01:37	5-7	-2	3.0928	2	0	1	1	1.2500
1- Smith K/ 3- Briggs L/ 14- Moore K/ 24- Chang Y/ 25- Dut F/	01:24	0-6	-6	0.0000	0	0	0	0	0.0000
1- Smith K/ 3- Briggs L/ 12- Merritt J/ 14- Moore K/ 32- Kinslow C/	01:04	3-2	1	2.8125	1	0	0	0	1.5957
1- Smith K/ 3- Briggs L/ 10- Rainey D/ 12- Merritt J/ 32- Kinslow C/	01:00	4-2	2	4.0000	1	1	0	1	2.0000
1- Smith K/ 3- Briggs L/ 12- Merritt J/ 24- Chang Y/ 25- Dut F/	00:55	0-3	-3	0.0000	2	0	2	0	0.0000
1- Smith K/ 3- Briggs L/ 10- Rainey D/ 12- Merritt J/ 25- Dut F/	00:54	0-1	-1	0.0000	1	0	0	0	0.0000
1- Smith K/ 12- Merritt J/ 13- Toonders F/ 14- Moore K/ 32- Kinslow C/	00:38	2-3	-1	3.1579	0	0	0	0	1.5152
1- Smith K/ 3- Briggs L/ 10- Rainey D/ 12- Merritt J/ 14- Moore K/	00:30	0-0	0	0.0000	0	0	0	0	0.0000
3- Briggs L/ 12- Merritt J/ 15- Rickards N/ 24- Chang Y/ 25- Dut F/	00:16	0-0	0	0.0000	0	0	0	0	0.0000
1- Smith K/ 3- Briggs L/ 15- Rickards N/ 24- Chang Y/ 25- Dut F/	00:11	3-2	1	16.3636	0	0	0	0	3.0000
1- Smith K/ 3- Briggs L/ 10- Rainey D/ 12- Merritt J/ 13- Toonders F/	00:00	2-0	2	∞	0	0	0	0	2.2727



**Florida at Arkansas**

01/14/21 Bud Walton Arena, Fayetteville  
2020-21 Women's Basketball

**Game Time:** 7:31 PM  
**Game Duration:** 2:00  
**Attendance:** 1,449

**Officials:** Gina Cross, Brian Garland, Dawn Marsh

**Arkansas**

Lineup	Time	Score	Score Diff	Pts/Min	Reb	Stl	Tov	Ass	PPP
12- Slocum D/ 23- Ramirez A/ 24- Thomas T/ 33- Dungee C/ 43- Daniels M/	14:48	34-29	5	2.2973	12	5	3	3	1.2023
12- Slocum D/ 23- Ramirez A/ 25- Oberg D/ 33- Dungee C/ 43- Daniels M/	03:38	11-10	1	3.0275	2	0	1	1	1.4175
12- Slocum D/ 14- Mason J/ 23- Ramirez A/ 24- Thomas T/ 43- Daniels M/	03:35	4-7	-3	1.1163	2	1	2	2	0.6667
12- Slocum D/ 14- Mason J/ 23- Ramirez A/ 25- Oberg D/ 33- Dungee C/	03:21	0-4	-4	0.0000	4	1	4	0	0.0000
12- Slocum D/ 14- Mason J/ 23- Ramirez A/ 24- Thomas T/ 33- Dungee C/	03:01	4-10	-6	1.3260	2	0	2	0	0.5814
12- Slocum D/ 14- Mason J/ 25- Oberg D/ 33- Dungee C/ 43- Daniels M/	02:01	4-2	2	1.9835	1	0	1	0	1.3333
1- Davis M/ 14- Mason J/ 25- Oberg D/ 33- Dungee C/ 43- Daniels M/	01:59	8-5	3	4.0336	2	0	0	1	1.6000
14- Mason J/ 23- Ramirez A/ 24- Thomas T/ 33- Dungee C/ 43- Daniels M/	01:31	4-2	2	2.6374	1	0	0	0	1.2500
4- Barnum E/ 12- Slocum D/ 23- Ramirez A/ 33- Dungee C/ 43- Daniels M/	01:31	3-1	2	1.9780	1	0	0	1	1.0000
4- Barnum E/ 12- Slocum D/ 14- Mason J/ 23- Ramirez A/ 33- Dungee C/	01:30	6-5	1	4.0000	2	0	0	1	1.2295
12- Slocum D/ 14- Mason J/ 24- Thomas T/ 33- Dungee C/ 43- Daniels M/	01:24	4-3	1	2.8571	2	0	0	1	2.0000
1- Davis M/ 14- Mason J/ 24- Thomas T/ 33- Dungee C/ 43- Daniels M/	00:54	2-0	2	2.2222	3	0	0	0	1.0638
14- Mason J/ 23- Ramirez A/ 25- Oberg D/ 33- Dungee C/ 43- Daniels M/	00:47	0-2	-2	0.0000	0	0	0	0	0.0000