



GAME NOTES

2022 SCHEDULE

OVERALL: 32-8 | SEC: 11-4

H: 21-4 | A: 7-2 | N: 7-2 | L10: 9-1 | TOP 25: 9-5

| DATE | OPPONENT | LOCATION | TIME/RESULT |
|------|-----------------------|------------------------------|-------------|
| F10 | vs. Rutgers! | Puerto Vallarta, Mexico | W, 4-0 |
| F11 | vs. Memphis! | Puerto Vallarta, Mexico | W, 4-3 (8) |
| F11 | vs. Washington! | Puerto Vallarta, Mexico | L, 8-0 |
| F12 | vs. Long Beach State! | Puerto Vallarta, Mexico | W, 10-0 |
| F12 | vs. Washington! | Puerto Vallarta, Mexico | L, 10-5 |
| F17 | Wichita State | Fayetteville, Ark. | Postponed |
| F18 | Illinois^ | Fayetteville, Ark. | W, 6-3 |
| F19 | Wichita State^ | Fayetteville, Ark. | W, 7-4 |
| F19 | Longwood^ | Fayetteville, Ark. | W, 15-4 (5) |
| F20 | Illinois^ | Fayetteville, Ark. | L, 8-6 |
| F20 | Western Illinois^ | Fayetteville, Ark. | W, 13-3 (5) |
| F27 | Louisville% | Fayetteville, Ark. | W, 8-5 |
| F28 | Louisville% | Fayetteville, Ark. | L, 8-4 |
| F28 | Louisville | Fayetteville, Ark. | W, 14-0 (5) |
| M3 | Missouri State& | Fayetteville, Ark. | W, 6-1 |
| M4 | Kennesaw State& | Fayetteville, Ark. | W, 6-4 |
| M4 | Kansas City& | Fayetteville, Ark. | W, 12-1 (5) |
| M5 | Missouri State& | Fayetteville, Ark. | W, 12-1 (5) |
| M5 | Kennesaw State& | Fayetteville, Ark. | W, 9-1 (5) |
| M10 | at Liberty | Lynchburg, Va. | W, 14-9 |
| M11 | vs. Lehigh# | Harrisonburg, Va. | W, 19-2 (5) |
| M11 | vs. Maryland# | Harrisonburg, Va. | W, 6-0 |
| M18 | at Tennessee* | Knoxville, Tenn. | W, 4-3 |
| M19 | at Tennessee* | Knoxville, Tenn. | W, 9-6 |
| M20 | at Tennessee* | Knoxville, Tenn. | L, 6-2 |
| M21 | at Western Kentucky | Bowling Green, Ky. | W, 8-1 |
| M26 | LSU* | Fayetteville, Ark. | W, 8-7 |
| M27 | LSU* | Fayetteville, Ark. | L, 7-4 |
| M28 | LSU* | Fayetteville, Ark. | W, 7-3 |
| A1 | at Ole Miss* | Oxford, Miss. | L, 2-0 |
| A2 | at Ole Miss* | Oxford, Miss. | W, 6-3 |
| A3 | at Ole Miss* | Oxford, Miss. | W, 8-0 |
| A5 | at Central Arkansas | Conway, Ark. | W, 6-4 |
| A8 | Auburn* | Fayetteville, Ark. | W, 7-4 |
| A9 | Auburn* | Fayetteville, Ark. | W, 4-3 |
| A10 | Auburn* | Fayetteville, Ark. | W, 17-4 (5) |
| A12 | SEMO | Fayetteville, Ark. | W, 9-1 (5) |
| A12 | SEMO | Fayetteville, Ark. | W, 14-0 (5) |
| A15 | Kentucky* | Fayetteville, Ark. | W, 2-1 |
| A16 | Kentucky* | Fayetteville, Ark. | L, 10-7 |
| A17 | Kentucky* | Fayetteville, Ark. | W, 8-0 (6) |
| A22 | at Florida* | Gainesville, Fla. | 7 p.m. |
| A23 | at Florida* | Gainesville, Fla. | 1:30 p.m. |
| A24 | at Florida* | Gainesville, Fla. | 12 p.m. |
| A26 | Central Arkansas | Fayetteville, Ark. | 6 p.m. |
| A29 | South Carolina* | Fayetteville, Ark. | 6 p.m. |
| A30 | South Carolina* | Fayetteville, Ark. | 1 p.m. |
| M1 | South Carolina* | Fayetteville, Ark. | 1 p.m. |
| M6 | Texas A&M* | Bryan-College Station, Texas | 6p.m. |
| M7 | Texas A&M* | Bryan-College Station, Texas | 2:30 p.m. |
| M8 | Texas A&M* | Bryan-College Station, Texas | 12 p.m. |
| M10 | SEC Tournament\$ | Gainesville, Fla. | TBA |

! Puerto Vallarta College Challenge | ^ Razorback Invitational | % Woos Pig Classic | & Razorback Rumble | # JMU Dukes Invitational | * SEC games | \$ SEC Tournament

Home games played at Bogle Park | Times central/subject to change

APRIL 22, 2022 AT 7 P.M. C.T.

NO. 6 ARKANSAS (32-8)

AT

No.9 Florida (35-9)

ESPNU

**GAME
41**



THE SERIES

No. 6 Arkansas travels to Gainesville, Fla., for a three-game set at No. 9 Florida on April 22-24... The series opener is slated to begin at 7 p.m. CT on ESPNU... Game two will begin Saturday at 1:30 p.m. on ESPN2, and Sunday's series finale is scheduled for 11:30 a.m. on SEC Network+.

RAZORBACK NOTABLES

Top of the SEC

The Razorbacks sit atop of the SEC with a 11-4 conference record six weeks into conference play. Alabama and Tennessee sit closely behind with 13-5 and 11-6 conference records. Arkansas is coming off the program's first SEC regular season title (shared with Florida) last season, going 19-5 in conference play. The Razorbacks became the first team not named Florida or Alabama to win the conference's regular season title since Tennessee in 2007. On the road against league competition, the Hogs went 11-1, producing the most wins on the road during conference play by an SEC team since 2013 when the league adopted the current 24-game schedule. Arkansas posted a 43-11 overall record, recording the best win percentage (.796) and second-most total wins in program history. In the NCAA Tournament, Arkansas earned the No. 6 national seed and swept the Fayetteville Regional before hosting the program's first Super Regional at Bogle Park.

Delce Dominance

In the last 24.2 innings junior RHP Chenise Delce (11-2) has hurled against ranked opponents, she has give up just one run while striking out 30. Delce twirled a nine-strikeout complete game in the series opener vs. Kentucky last Friday and finished the weekend with a four-hit shutout to capture the series against the Wildcats. Holding a 0.000 ERA in three appearances against No. 17 Auburn will earn one some accolades, and that's exactly what it did for Delce as she earned SEC Pitcher of the Week on April 12. The Oklahoma City, Okla. product played a prominent role in securing the Hogs' third-straight sweep of the Tigers while also collecting two wins in the circle. In 7.2 innings, Delce fanned 15 and gave up just two hits. She struck out back-to-back hitters with a runner on third in the top of the seventh to secure a 4-3, game two victory to clinch the series. An X-factor in the circle, she held Auburn to a .080 batting average and recorded four 1-2-3 innings in the 7.2 innings she tossed. Spinning 1.1 innings in relief in the series finale, Delce struck out all four batters she faced.

Mary Madness

Senior Mary Haff has marched her way into the Arkansas softball history book during her time in Fayetteville. On March 11, Haff threw the program's first solo perfect game, tossing a seven-inning, 14 strikeout gem to propel the Razorbacks to a 6-0 win over the Terrapins at the JMU Dukes Invitational. Back on March 4, Haff amassed her 700th career strikeout in a win against Kennesaw State. The Winter Haven, Fla., native is now on the hunt for 800 strikeouts after she grabbed her 739th career K in the Razorbacks' win against Western Kentucky. Haff captured SEC Pitcher of the Year award last season, pitching to a 25-7 record with five saves and a 1.55 ERA over 198.1 innings pitched. She struck out 198 hitters compared to just 39 walks issued. Haff was named an NFCA First Team All-American, becoming the first pitcher in program history to earn first team All-America recognition. USA Softball named Haff a Collegiate Player of the Year Top 10 Finalist. Haff was tremendous in conference play, and among pitchers who threw at least 80.0 innings, led the league in wins (11), saves (4) and appearances (19) while placing fourth in ERA (2.01) and strikeouts (79). Against Texas Tech, she hurled her second career no hitter, striking out six over 5.0 innings, and was one error away from a perfect game. Haff threw her first no-no against Northern Colorado in 2018 as a freshman and is the only pitcher in program history with multiple no-hitters. The senior sits atop the program's career record book tallying 89 wins and 14 saves. After charting 11 strikeouts vs. Tennessee on March , Haff has now notched 16 double digit strikeout performances - the most in program history. She is one more shutout away from tying the program's career shutout record, which sits at 26. Haff is second on the NCAA's active career leaderboard with 163 pitching appearances, and is tied for second in saves (14) and is fifth in wins (89) and is 16th in strikeouts with 767.

BY THE NUMBERS (2022)



| | | | | | | |
|------|------|------|-----|--------|------|-----------|
| .347 | 309 | 360 | 141 | 34-41 | 3.17 | .248 |
| AVG. | RUNS | HITS | XBH | SB-ATT | ERA | OPP. AVG. |
| .321 | 275 | 378 | 99 | 99-110 | 2.46 | .199 |

2022 TEAM QUICK FACTS

TEAM INFORMATION

| | |
|---------------------------------|-----------------|
| 2022 Overall Record | 32-8 |
| 2022 SEC Record | 11-4 |
| 2021 Overall Record | 43-11 |
| 2021 SEC Record | 19-5 |
| 2021 SEC Finish | T-1st |
| 2021 NCAA Postseason | Super Regionals |
| 2021 Home Record | 24-7 |
| 2021 Away Record | 18-2 |
| 2021 Neutral Record | 1-2 |
| Student-Athletes Returning/Lost | 17/10 |
| Starters Returning/Lost | 6/4 |
| Newcomers | 11 |

COACHING STAFF

| | |
|------------------------|----------------------------------|
| Head Coach | Courtney Deifel (Seventh Season) |
| Record at Arkansas | 222-125 (.641) |
| Career Record | 249-150 (.621) |
| Assistant Coach | Yolanda McRae (Seventh Season) |
| Assistant Coach | Matt Meuchel (Sixth Season) |
| Volunteer Assistant | Annie Smith (Third Season) |
| Graduate Manager | Aly Manzo (First Season) |
| Graduate Manager | Tori Stafford (Second Season) |
| Director of Operations | Paige Williams (Sixth Season) |

TEAM HISTORY

| | |
|------------------------|---------------------------------|
| First Year of Program | 1997 |
| All-Time Record | 745-759-1 (.495) |
| All-Time SEC Record | 242-426 (.361) |
| SEC Championships/Last | 1 (2021) |
| NCAA Appearances/Last | 10 (2021) |
| Highest Preseason Rank | 8/9 (2022) |
| Highest Preseason SEC | 3rd (2022) |
| Highest In-Season Rank | 6 (ESPN) (Wks 9-10, 2022) |
| | 6 (ESPN)/5 (NFCA) (Wk 14, 2021) |

UNIVERSITY INFORMATION

| | |
|---------------------------------------|-------------------------|
| Location | Fayetteville, Ark. |
| Founded | March 27, 1871 |
| Enrollment | 27,558 |
| Nickname | Razorbacks |
| School Colors | Cardinal and White |
| Conference | Southeastern (SEC) |
| Interim Chancellor | Dr. Charles F. Robinson |
| Vice Chancellor/Director of Athletics | Hunter Yurachek |
| Faculty Athletic Representative | Gerald Jordan |
| University Website | www.uark.edu |
| Athletics Website | ArkansasRazorbacks.com |

FACILITY INFORMATION

| | |
|-------------------|--------------------------------|
| Home Field | Bogle Park |
| Opened | 2009 |
| Dimensions | (LF - 200, CF - 220, RF - 200) |
| Chair-back Seats: | 1,200 |

COMMUNICATIONS

| | |
|---------------------------------|-------------------|
| Assistant Director (SB Contact) | Grace Tafolla |
| Associate AD for Communications | Kyle Parkinson |
| Email | gtafolla@uark.edu |
| Cell | 479-684-9591 |

Mailing Address
Razorback Communications
PO Box 7777
Fayetteville, AR 72702-7777

Overnight Address
Razorback Communications
1240 W. Leroy Pond Dr.
Fayetteville, AR 72701

RAZORBACK ROSTER

| # | NAME | POSITION | B/T | CLASS | HEIGHT | PREVIOUS SCHOOL | HOMETOWN |
|----|------------------|----------|-----|-------|--------|------------------------------------|--------------------------|
| 00 | Kaitlyn Howard | UTL | L/L | So. | 5-7 | Sheridan HS | East End, Ark. |
| 1 | Raigan Kramer | INF | L/R | Fr. | 5-4 | Seaman HS | Topeka, Kan. |
| 2 | Valerie Ventura | INF | R/R | R-Jr. | 5-6 | Rio Mesa HS | Oxnard, Calif. |
| 3 | Larissa Cesena | INF/OF | L/R | R-Jr. | 5-7 | Martin Luther King HS | Riverside, Calif. |
| 4 | Mary Haff | RHP | R/R | R-Sr. | 5-10 | Lake Region HS | Winter Haven, Fla. |
| 5 | Lauren Howell | RHP | R/R | So. | 5-7 | Helias Catholic HS | Jefferson City, Mo. |
| 6 | Cally Kildow | UTL | R/R | So. | 5-7 | Gravette HS | Gravette, Ark. |
| 7 | Chenise Delce | RHP/UTL | R/R | R-Jr. | 5-5 | Carl Albert HS / Tulsa | Oklahoma City, Okla. |
| 8 | KB Sides | OF | L/R | R-Sr. | 5-7 | Sumiton Christian / Alabama | Dora, Ala. |
| 10 | Ally Sockey | INF | R/R | Fr. | 5-6 | Greenwood HS | Greenwood, Ark. |
| 12 | Abby Gordon | C | R/R | R-Fr. | 6-0 | Andale Garden Plain HS | Garden Plain, Kan. |
| 14 | Kacie Hoffmann | UTL | L/L | Fr. | 5-9 | Elkhorn South HS | Elkhorn, Neb. |
| 15 | Spencer Prigge | INF | L/R | Fr. | 6-0 | Horizon HS | Phoenix, Ariz. |
| 16 | Madi Conklin | C | R/R | Fr. | 5-4 | Southside HS | Fort Smith, Ark. |
| 17 | Taylor Ellsworth | C/UTL | R/R | Gr. | 5-5 | Georgetown HS / Texas | Georgetown, Texas |
| 18 | Marlene Friedman | INF | R/R | So. | 5-5 | Mater Dei HS | Huntington Beach, Calif. |
| 21 | Mallory Hardwick | UTL | L/L | Fr. | 5-9 | Bayard Rustin (Pa.) HS | Keller, Texas |
| 20 | Hannah Gammill | UTL | R/R | So. | 5-8 | Beebe HS | Beebe, Ark. |
| 22 | Linnie Malkin | OF | R/R | R-Sr. | 5-11 | Broomfield HS | Broomfield, Colo. |
| 23 | Hannah McEwen | OF | L/R | R-Sr. | 5-7 | Patrick Henry HS | San Diego, Calif. |
| 28 | Rylin Hedgecock | UTL | R/R | R-So. | 5-9 | Lowndes HS | Valdosta, Ga. |
| 30 | Chelsi Passage | INF | R/R | Fr. | 5-3 | Greenwood HS | Greenwood, Ark. |
| 41 | Danielle Gibson | INF | L/R | R-Sr. | 6-0 | Murrieta Valley HS / Arizona State | Murrieta, Calif. |
| 42 | Sam Torres | OF | L/L | R-Jr. | 5-2 | Chaparral HS | Temecula, Calif. |
| 44 | Callie Turner | RHP | L/L | R-So. | 5-10 | Land O'Lakes HS / Tennessee | Land O'Lakes, Fla. |
| 72 | Jenna Bloom | RHP | R/R | R-So. | 5-10 | Edison HS | Huntington Beach, Calif. |
| 99 | Audrie LaValley | INF | L/R | R-Jr. | 5-6 | Carl Albert HS / Oklahoma | Choctaw, Okla. |

COACHING/SUPPORT STAFF

| | |
|------------------------|--|
| Head Coach | Courtney Deifel (California, 2003) - Seventh Season |
| Assistant Coach | Yolanda McRae (Georgia, 2004) - Seventh Season |
| Assistant Coach | Matt Meuchel (Arizona State, 2000) - Sixth Season |
| Volunteer Assistant | Annie Smith (Grinnell College, 1995) - Third Season |
| Director of Operations | Paige Williams (North Carolina, 2013) - Sixth Season |
| Graduate Manager | Tori Stafford (Tulsa, 2019) - Second Season |
| Graduate Manager | Aly Manzo (Arkansas, 2021) - First Season |
| Athletic Trainer | Andrew Kreis (Texas State, 2014) - Eighth Season |
| Manager | Baylee Andrews |
| Manager | Rachel Longmate |
| Manager | Parker Staggs |

PRONUNCIATION GUIDE

| | |
|----------------------|--------------------|
| #3 Larissa Cesena | Suh-SANE-ya |
| #6 Cally Kildow | Kill-DOW |
| #7 Chenise Delce | CHEN-ee-se Del-ss |
| #15 Spencer Prigge | Prig-ee |
| #18 Marlene Friedman | FREED-man |
| #22 Linnie Malkin | Mal (like pal)-kin |
| #23 Hannah McEwen | Muh-CUE-in |
| Courtney Deifel | DIE-ful |
| Matt Meuchel | Michael |
| Aly Manzo | Allie MAHN-zo |

RAZORBACKS BY STATE

California (7) – Valerie Ventura, Larissa Cesena, Marlene Friedman, Hannah McEwen, Danielle Gibson, Sam Torres, Jenna Bloom

Arkansas (6) – Madi Conklin, Kaitlyn Howard, Cally Kildow, Hannah Gammill, Chelsi Passage, Ally Sockey

Florida (2) – Mary Haff, Callie Turner

Kansas (2) – Abby Gordon, Raigan Kramer

Oklahoma (2) – Chenise Delce, Audrie LaValley

Texas (2) – Taylor Ellsworth, Mallory Hardwick

Arizona (1) – Spencer Prigge

Colorado (1) – Linnie Malkin

Georgia (1) – Rylin Hedgecock

Missouri (1) – Lauren Howell

Nebraska (1) – Kacie Hoffmann

Alabama (1) – KB Sides

RAZORBACKS BY CLASS

Graduates (1) – Taylor Ellsworth

Redshirt Seniors (5) – Danielle Gibson, Mary Haff, Linnie Malkin, Hannah McEwen, KB Sides

Redshirt Juniors (5) – Larissa Cesena, Chenise Delce, Audrie LaValley, Sam Torres, Valerie Ventura

Redshirt Sophomores (3) – Jenna Bloom, Rylin

Hedgecock, Callie Turner

Sophomores (5) – Marlene Friedman, Hannah Gammill, Kaitlyn Howard, Lauren Howell, Cally Kildow

Redshirt Freshmen (1) – Abby Gordon

Freshmen (7) – Madi Conklin, Mallory Hardwick, Kacie

Hoffmann, Raigan Kramer, Chelsi Passage, Spencer

Prigge, Ally Sockey

Florida

Five Different Razorbacks Earn SEC Weekly Honors

So far this season, five different Razorbacks have earned SEC weekly honors. Hannah Gammill and Mary Haff were named SEC Player and Co-Pitcher of the Week on March 15. The following week, Danielle Gibson was named SEC Player of the Week on March 22. Kacie Hoffmann was named SEC Freshman of the Week on March 29 after her strong outing against LSU. Chenise Delce is the latest Hog to claim weekly accolades as she was selected as Pitcher of the Week on April 12.

The Freshman's Big Bat

Kacie Hoffmann was named SEC Freshman of the Week on March 29. Hoffmann played an integral role in No. 9 Arkansas claiming its third-consecutive series win against No. 21 LSU, slashing .625/.750/.625 with five hits and three RBI in three games. The Elkhorn, Neb., product tied her career-high in hits twice after pounding two in game two and three. In the rubber match, Hoffmann delivered a crucial two-out RBI single to left in the fifth to push the Hogs' lead to 6-3. In game two's opening frame, Hoffmann smoked a two-out, RBI double to right center to grant an early 2-0 edge. In conference play, Hoffmann has collected nine hits, including two home runs.

Gibson Tabbed USA Softball Top 25 Collegiate Player of the Year Finalist

Redshirt senior infielder Danielle Gibson was named a Top 25 Finalist for the USA Softball Collegiate Player of the Year, the organization announced Wednesday.

The Murrieta, Calif. product has been a dominant force at the plate, hitting .480 on the season with 14 home runs, 59 hits, 46 RBI and 39 runs scored. Additionally, Gibson carries a .536 on base percentage and .902 slugging percentage.

Gibson ranks fifth nationally in batting average, seventh in total bases (111), eighth in hits, 15th in RBI per game (1.15), 15th in slugging percentage and 16th in RBI. 16th in RBI. In the SEC, Gibson ranks second in batting average and hits, third in RBI per game, fourth in RBI, is tied for fourth in home runs, fourth in slugging percentage, fifth in home runs per game and fifth in on base percentage. An anchor on the defense, Gibson has totaled a .987 fielding percentage at first through 40 games. So far this season, Gibson has compiled 20 multi hit games, including seven games with three hits and three games with multiple home runs. Gibson became the Hogs' all-time RBI leader against Ole Miss on April 3. Her 42 career home runs as a Razorback rank third in program history and just five short of the current home run record of 47 set by Devon Wallace.

HanGam

Sophomore thirdbaseman Hannah Gammill has showcased her talent and stardom 40 games into the season. The Beebe, Ark., native ranks near the top in the nation in several statistical categories: fourth in slugging percentage (.990), 11th in home runs (16), 12th in home runs per game (0.40), 13th in OBP (.567), 25th in batting average (.431) and 25th in total bases (101).

Run KB Run

KB Sides is making a splash in her last collegiate season. Already, Sides' 10 home runs this season are more than she recorded in her four years at Alabama. A dynamic threat at the plate, Sides has the ability to bring over-the-fence power as well as small ball, which keeps defenses guessing every time to steps to the plate. Through 40 games, Sides has tallied 24 stolen bases, which is already the fourth-most any Hog has bagged in a single season. Arkansas' single season stolen base record sits at 33, which was set by Dana Gulick in 1999. Additionally, Sides stole a program-record three bases in the Hogs' win over Western Illinois Feb. 20. Sides compiled a dominant performance in the Hogs' win against Lehigh on March 11, going a career-best 4-for-4 with a home run, triple and two doubles to complement three RBIs, two stolen bases and two runs scored. The Dora, Ala., product hit a career-high two home runs in the rubber match vs. Kentucky on Sunday. Sides is currently hitting at a .385 clip with a .506 on base percentage. Sides is 14th nationally in runs per game, averaging 1.12.

Date - Opponent - Time (Network)

March 6 - Kansas City - 2 p.m. (SECN)
March 26 - LSU - 7:30 p.m. (ESPN2)
March 27 - LSU - 12 p.m. (ESPN2)
March 28 - LSU - 6 p.m. (SECN)
April 2 - at Ole Miss - 12 p.m. (SECN)
April 9 - Auburn - 1 p.m. (SECN)
April 16 - Kentucky - 7 p.m. (ESPN2)
April 17 - Kentucky - 1 p.m. (SECN)
April 22 - at Florida - 7 p.m. (ESPN2)
April 23 - at Florida - 1:30 p.m. (ESPN2)
May 7 - at Texas A&M - 2:30 p.m. (SECN)

She also ranks seventh in home runs per contest (0.44) and 11th in slugging percentage (.921).

No Doubts With Two Outs

Arkansas sports a conference best 116 hits, 112 RBI and a .336 batting average with two outs. Additionally, 29 of the Razorbacks' 81 home runs have been hit with two down.

McEwen is a Hit

Senior Hannah McEwen is as steady and consistent as it gets for the Razorbacks, and the results are showing. McEwen became the program's all-time hits leader on March 21 at Western

Kentucky, amassing her 228th career hit. A strong force in the two-hole this season, McEwen is also inching closer to several program records. Additionally, McEwen is the program's all-time leader in runs scored after accomplishing that feat in the series finale against Ole Miss on April 3.

Gibson, Haff named Preseason All-SEC, Third-Team All-America

Seniors Danielle Gibson and Mary Haff have been named preseason All-SEC by the league's coaches. The duo has also been named third-team preseason All-America by Softball America. Gibson slugged her way through the 2021 season, slashing .355/.408/.721 with 15 home runs and 51 RBIs to pick up NFCA Second-Team All-America honors. She also added All-SEC second team and SEC All-Defensive Team accolades to her redshirt junior campaign that helped Arkansas to its first-ever Southeastern Conference title in 2021. Haff is coming off a stellar 2021 season earning SEC co-Pitcher of the Year along with NFCA First-Team All-America and All-SEC honors. She became the first Arkansas pitcher in program history to earn SEC Pitcher of the Year status and the first pitcher at Arkansas to be named first-team All-America by the NFCA. She went 26-7 last season with five saves and a 1.55 ERA over 40 appearances, 25 starts.

Record-Setting SEC Opening Weekend at Bogle

During the Auburn series, Arkansas drew 6,947 fans, which makes it the highest attended home series in program history. The Hogs previously set a series attendance benchmark after 6,712 packed Bogle during the LSU series this year.

Bogle Bombers

Through 40 games, Arkansas ranks second in DI softball in scoring, averaging 7.72 runs per game. Additionally, the Hogs rank third in OBP (.441), third in batting average (.347), fourth in slugging percentage (.642) and fifth in home runs per game (2.02). Last season, Arkansas tied for fourth nationally and led the SEC, mashing a school record 95 home runs. The team shattered the previous program record of 65 long balls hit in 2008. The total ranks 10th in the SEC record book for most home runs in a single-season and were the most hit in a single season hit by an SEC team since Tennessee clubbed 100 in 2015. In Against Lehigh on March 11, the Razorbacks launched a program-record seven home runs against the Mountain Hawks. Three of the seven home runs were hit in the first inning by Sides, Ellsworth and Gammill. Ellsworth slashed a career-high two home runs against Lehigh. Against Maryland, Gammill slugged a career-high two home runs to power the Hog offense. The Hogs' 18 RBI and 19 runs are tied for most and second-most in single game program history. Arkansas has five who have compiled 10 or more home runs so far this season: Gammill (16), Gibson (14), Malkin (14), Ellsworth (12) and Sides (10).

Soie Sluggers

Three Arkansas sluggers entered the program's single-season top five leaders in home runs just last season, and Hannah Gammill, Danielle Gibson and Linnie Malkin are eyeing those spots having launched 16 and 14 home runs so far during the 2022 season. The top two single-season power marks in school history were both set last year by Braxton Burnside and Linnie Malkin. Danielle Gibson placed fourth with 15 homers also in 2021. As a team Arkansas obliterated the school record hitting 95 home runs. The previous team high in the Deifel era was 59 home runs in 2017, which ranks fifth in school history. The Hogs are looking to blast past last season's 95 as they are inching closer at 81.

THE CHASE FOR ARKANSAS' ALL-TIME HOME RUN LEADER

| Rank | Player | Home Runs | Years |
|------|------------------------|-------------------|-----------|
| 1. | Devon Wallace | 47 | 2012-15 |
| 2. | Miranda Dixon | 2007-10 | 2007-10 |
| 3. | Danielle Gibson | 2019-pres. | 42 |
| | Linnie Malkin | 2018-pres. | 42 |

ARKANSAS SINGLE SEASON HOME RUN LEADERS

| Rank | Player | Home Runs | Year |
|------|------------------------|-----------|-------------|
| 1. | Braxton Burnside | 25 | 2021 |
| 2. | Linnie Malkin | 18 | 2021 |
| 3. | Nicole Schroeder | 17 | 2017 |
| 4. | Hannah Gammill | 16 | 2022 |
| 5. | Danielle Gibson | 15 | 2021 |
| | Devon Wallace | 15 | 2012 |
| | Jessica Bachkora | 15 | 2010 |
| 5. | Danielle Gibson | 14 | 2022 |
| | Linnie Malkin | 14 | 2022 |

ARKANSAS SINGLE SEASON TEAM HOME RUN LEADERS

| Rank | Year | Home Runs |
|------|-------------|-----------|
| 1. | 2021 | 95 |
| 2. | 2022 | 81 |
| 2. | 2008 | 65 |
| 3. | 2013 | 61 |

History Made

Danielle Gibson made history on Feb. 23, 2019 when she hit four home runs and collected 10 RBI inside Bogle Park as part of a 15-3 win over SIUE. The four home runs tie a Division I record reached only four times before, but what makes Gibson special is that she hit for the home run cycle - done only twice before EVER, she is the first to do so in only four innings. Her 16 total bases and 10 RBI are tied for the second-most in NCAA history and she is the third player to record 10 RBI in SEC history.

USA TODAY/NFCA TOP 25

| # | Team | Record | Previous Rank |
|----|----------------|---------|---------------|
| 1 | Oklahoma | 38-1 | 1 |
| 2 | Akabama | 36-6 | 3 |
| 3 | Virginia Tech | 32-6 | 2 |
| 4 | UCLA | 32-5 | 5 |
| 5 | Florida State | 39-5 | 4 |
| 6 | Oklahoma State | 34-7 | 6 |
| 7 | Arkansas | 32-8 | 7 |
| 8 | Florida | 34-9 | 9 |
| 9 | Kentucky | 29-11 | 8 |
| 10 | Northwestern | 30-6 | 10 |
| 11 | Washington | 25-11 | 11 |
| 12 | Duke | 34-5 | 12 |
| 13 | Arizona State | 31-5 | 12 |
| 14 | Georgia | 35-9 | 14 |
| 15 | Tennessee | 29-12 | 15 |
| 16 | Texas | 31-12-1 | 18 |
| 17 | Clemson | 33-11 | 16 |
| 18 | Auburn | 32-9 | 19 |
| 19 | Oregon | 25-13 | 17 |
| 20 | UCF | 37-10 | 20 |
| 21 | LSU | 27-16 | 21 |
| 22 | Notre Dame | 31-9 | 23 |
| 23 | Michigan | 26-13 | 22 |
| 24 | Arizona | 23-15 | 25 |
| 25 | Nebraska | 33-9 | NR |

Others Receiving Votes: Stanford (24), USC Upstate (15), Oregon State (13), Louisiana (10), USF (9), Missouri (5), Mississippi State (3), San Diego State (1).

ESPN.COM/USA SOFTBALL TOP 25

| # | Team | Record | Previous Rank |
|----|----------------|---------|---------------|
| 1 | Oklahoma (25) | 38-1 | 1 |
| 2 | Alabama | 36-6 | 2 |
| 3 | Virginia Tech | 32-6 | 3 |
| 4 | UCLA | 32-5 | 5 |
| 5 | Florida State | 39-5 | 4 |
| 6 | Arkansas | 32-8 | 6 |
| 7 | Oklahoma State | 34-7 | 7 |
| 8 | Northwestern | 30-6 | 8 |
| 9 | Florida | 34-9 | 9 |
| 10 | Arizona State | 31-5 | T10 |
| 11 | Duke | 34-5 | T10 |
| 12 | Kentucky | 29-11 | 12 |
| 13 | Georgia | 35-9 | 13 |
| 14 | Tennessee | 29-12 | 14 |
| 15 | Washington | 25-11 | 15 |
| 16 | Texas | 31-12-2 | 18 |
| 17 | Clemson | 33-11 | 16 |
| 18 | Auburn | 32-9 | 19 |
| 19 | UCF | 37-10 | 20 |
| 20 | Oregon | 25-13 | 17 |
| 21 | LSU | 27-16 | 23 |
| 22 | Michigan | 26-13 | 22 |
| 23 | Oregon State | 31-12 | 21 |
| 24 | Nebraska | 33-9 | RV |
| 25 | Notre Dame | 31-9 | 25 |

Others receiving votes: Stanford (36), Arizona (26), South Florida (22), San Diego State (11), Mississippi State (10), Louisiana (9), Missouri (9), Illinois (8), USC Upstate (3).

D1SOFTBALL.COM

| # | Team | Record | Previous Rank |
|----|-----------------|---------|---------------|
| 1 | Oklahoma | 38-1 | 1 |
| 2 | Alabama | 36-6 | 2 |
| 3 | Virginia Tech | 32-6 | 3 |
| 4 | Florida State | 39-5 | 4 |
| 5 | UCLA | 32-5 | 5 |
| 6 | Arkansas | 32-8 | 6 |
| 7 | Northwestern | 30-6 | 7 |
| 8 | Oklahoma State | 34-7 | 8 |
| 9 | Duke | 34-5 | 9 |
| 10 | Florida | 34-9 | 10 |
| 11 | Arizona State | 31-5 | 11 |
| 12 | Washington | 25-11 | 15 |
| 13 | Kentucky | 29-11 | 12 |
| 14 | Texas | 31-12-1 | 14 |
| 15 | Georgia | 35-0 | 13 |
| 16 | Tennessee | 29-12 | 16 |
| 17 | Clemson | 33-11 | 17 |
| 18 | UCF | 37-10 | 18 |
| 29 | Auburn | 32-9 | 22 |
| 20 | Oregon State | 31-12 | 19 |
| 21 | Nebraska | 33-9 | NR |
| 22 | Michigan | 26-13 | 21 |
| 23 | San Diego State | 29-12 | 24 |
| 24 | Notre Dame | 31-9 | 23 |
| 25 | Illinois | 26-14 | NR |

SOFTBALL AMERICA

| # | Team | Record | Previous Rank |
|----|----------------|---------|---------------|
| 1 | Oklahoma | 38-1 | 1 |
| 2 | Alabama | 36-6 | 2 |
| 3 | Virginia Tech | 32-6 | 3 |
| 4 | Florida State | 39-5 | 4 |
| 5 | UCLA | 32-5 | 5 |
| 6 | Arkansas | 32-8 | 6 |
| 7 | Northwestern | 30-6 | 7 |
| 8 | Oklahoma State | 34-7 | 8 |
| 9 | Duke | 34-5 | 9 |
| 10 | Arizona State | 31-5 | 10 |
| 11 | Florida | 34-9 | 11 |
| 12 | Texas | 31-12-1 | 13 |
| 13 | Kentucky | 29-11 | 12 |
| 14 | Clemson | 33-11 | 14 |
| 15 | Washington | 25-11 | 16 |
| 16 | Georgia | 35-9 | 15 |
| 17 | Tennessee | 30-12 | 17 |
| 18 | UCF | 37-10 | 18 |
| 19 | Auburn | 32-9 | 22 |
| 20 | Notre Dame | 31-9 | 21 |
| 21 | Oregon State | 31-12 | 19 |
| 22 | Nebraska | 3-39 | 22 |
| 23 | Oregon | 25-13 | 20 |
| 24 | Michigan | 26-13 | 23 |
| 25 | LSU | 27-16 | 25 |

ARKANSAS IN THE POLLS WEEK-BY-WEEK

| Week | NFCA | ESPN | D1 | SA |
|-----------|------|------|----|----|
| Preseason | 8 | 9 | 8 | 10 |
| Week 1 | 10 | 10 | 9 | 13 |
| Week 2 | 10 | 8 | 8 | 14 |
| Week 3 | 11 | 11 | 8 | 14 |
| Week 4 | 12 | 11 | 8 | 12 |
| Week 5 | 12 | 10 | 8 | 11 |
| Week 6 | 10 | 8 | 9 | 9 |
| Week 7 | 10 | 9 | 10 | 10 |
| Week 8 | 10 | 9 | 10 | 10 |
| Week 9 | 7 | 6 | 6 | 6 |
| Week 10 | 7 | 6 | 6 | 6 |
| Week 11 | - | - | - | - |
| Week 12 | - | - | - | - |
| Week 13 | - | - | - | - |
| Week 14 | - | - | - | - |
| Final | - | - | - | - |

ARKANSAS POLL FACTS

- Under head coach Courtney Deifel the Hogs have been ranked 64 times in the USA Today/NFCA Poll. Prior to her tenure, Arkansas was ranked just one time in program history (2013).
- The Hogs have been ranked in the USA Today/NFCA Poll in 57 of its last 58 releases, dating back to week seven of the 2018 campaign.
- Arkansas has received a vote in the last 77 releases of the USA Today/NFCA Poll, the longest streak in program history.
- The Razorbacks Week 9-10 rankings in the ESPN.com/USA Softball of No. 6 is tied for the highest in school history in that poll. The Hogs' Week 14 ranking in the ESPN.com/USA Softball of No. 6 and USA Today/NFCA Poll at No. 5 are both the highest in school history.
- Arkansas began the 2022 season ranked in the Top 10 of all four polls.

SEC WEEKLY AWARDS

WEEK ONE

Player: Haley Lee (Texas A&M)
Pitcher: Shelby Lowe (Auburn), Ashley Rogers (Tennessee)
Freshman: Lexie Delbrey (Florida)

WEEK TWO

Player: Erin Coffel (Kentucky)
Pitcher: Montana Fouts (Alabama)
Freshman: Kendra Falby (Florida)

WEEK THREE

Player: Makaya Packer (Auburn), Casidy Chaumont (Missouri)
Pitcher: Montana Fouts (Alabama)
Freshman: Kendra Falby (Florida), Kylie Macy (Georgia)

WEEK FOUR

Player: Jayda Kearney (Georgia)
Pitcher: Maddie Penta (Auburn)
Freshman: Kara Daly (Missouri)

WEEK FIVE

Player: Hannah Gammill (Arkansas)
Pitcher: Mary Haff (Arkansas), Annie Willis (Mississippi State)
Freshman: Raelin Chaffin (LSU)

WEEK SIX

Player: Danielle Gibson (Arkansas)
Pitcher: Makinzy Herzog (Texas A&M)
Freshman: Jessie Blaine (Auburn)

WEEK SEVEN

Player: Renee Abernathy (Kentucky), Addison Purvis (Mississippi State)
Pitcher: Anna Borgen (Ole Miss)
Freshman: Kacie Hoffmann (Arkansas)

WEEK EIGHT

Player: Kimberly Wert (Missouri)
Pitcher: Lexi Kilfoyl (Alabama)
Freshman: Katie Dack (Texas A&M)

WEEK NINE

Player: Lacey Fincher (Georgia)
Pitcher: Chenise Delce (Arkansas)
Freshman: Lyndi Rae Davis (Georgia)

WEEK TEN

Player: Erin Coffel (Kentucky), Ivy Davis (Tennessee)
Pitcher: Montana Fouts (Alabama)
Freshman: Bri Ellis (Auburn)

WEEK ELEVEN

Player:
Pitcher:
Freshman:

WEEK TWELVE

Player:
Pitcher:
Freshman:



**SOUTHEASTERN
CONFERENCE**

SEC STANDINGS (2022)

| Team | | SEC | | Overall | Streak |
|-----------------|-------------|-------------|-------------|-------------|-----------|
| Arkansas | 11-4 | .733 | 32-8 | .800 | W1 |
| Alabama | 13-5 | .722 | 38-6 | .864 | W4 |
| Tennessee | 11-6 | .647 | 30-12 | .714 | W4 |
| Florida | 11-7 | .611 | 34-9 | .791 | W4 |
| Georgia | 9-6 | .600 | 35-9 | .795 | W1 |
| Kentucky | 9-6 | .600 | 29-11 | .725 | L1 |
| LSU | 8-7 | .533 | 28-16 | .636 | W4 |
| Auburn | 7-8 | .467 | 33-9 | .786 | W4 |
| Mississippi St. | 7-8 | .467 | 27-17 | .614 | W1 |
| Missouri | 5-9 | .357 | 25-17 | .595 | L1 |
| Ole Miss | 5-10 | .333 | 30-14 | .682 | W1 |
| Texas A&M | 3-12 | .200 | 24-17 | .585 | L3 |
| S. Carolina | 2-13 | .133 | 23-21 | .523 | L4 |

SEC PRESEASON COACHES' POLL

(First-Place Votes in Parentheses)

| Place | School | Points |
|-----------|---------------------|------------|
| 1. | Alabama (7) | 138 |
| 2. | Florida (3) | 131 |
| 3. | Arkansas (2) | 124 |
| 4. | Tennessee (1) | 103 |
| 5. | Missouri | 97 |
| 6. | LSU | 93 |
| T7. | Georgia | 78 |
| T7. | Kentucky | 78 |
| 9. | Ole Miss | 47 |
| 10. | Texas A&M | 41 |
| 11. | Auburn | 36 |
| 12. | Mississippi State | 35 |
| 13. | South Carolina | 13 |

Points for the poll were awarded on a 1-2-3-4-5-6-7-8-9-10-11-12 basis. Coaches were not allowed to vote for their own team.

SEC WEEKLY AWARDS

SEC Player of the Week - Erin Coffel (Kentucky), Ivy Davis (Tennessee)

SEC Pitcher of the Week - Montana Fouts (Alabama)

SEC Freshman of the Week - Bri Ellis (Auburn)

RAZORBACK NUMBERS IN THE SEC

- Arkansas leads the conference with a .347 batting average and is just one of five teams above .300

- The Hogs lead the SEC in batting average (.347), slugging percentage (.642), on base percentage (.441) and home runs (81) and rank second in runs scored (309), RBI (288), total bases (666) and hit by pitch (49)

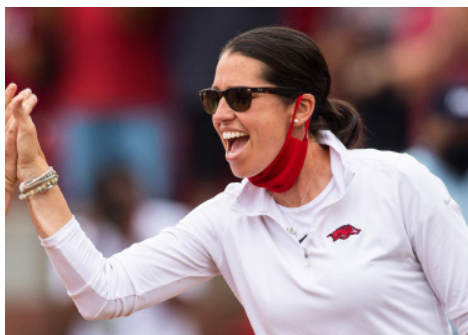

Courtney Deifel became the fourth head coach in program history when she was hired on June 11, 2015, and recently completed her sixth season at Arkansas in 2021. In six seasons in Fayetteville, she has orchestrated the Razorbacks' return to postseason play and guided the program to four NCAA Tournament appearances, including three consecutive berths from 2017-19. The Hogs have qualified for the national tournament every year it has been held since 2017. Deifel has guided the program to new heights, and since her first season in 2016, the Razorbacks have been ranked 64 times in the NFCA Coaches' Poll after previously being ranked only once in program history, and led the program to its first NCAA Tournament Super Regional appearances in 2018 and 2021.

Deifel, the SEC Coach of the Year, directed the most successful year in program history in 2021 by claiming the school's first SEC regular season title and hosting NCAA Tournament Super Regionals for the first time. The team finished 43-11 (19-5 SEC), producing a school record .796 win percentage. The Hogs earned No. 6 national ranking, the highest in program history, and captured the No. 6 national seed in the NCAA Tournament. Arkansas began conference play winning 12 straight games, notching the fifth-best league-only start in SEC history. A 19-game winning streak in non-conference action also set a school record. The Razorbacks received many postseason superlatives as infielders Braxton Burnside and Danielle Gibson, and pitcher Mary Haff were named NFCA All-Americans. Haff also took home the school's first SEC Pitcher of the Year award. Offensively, the Razorbacks shattered the school's single-season home run record, mashing 95 long balls with Burnside set the individual single-season program mark hitting 25. Deifel's 222 wins in Fayetteville rank second among all coaches in program history. The NFCA named the 2021 coaching staff the South Region's Staff of the Year.

Deifel guided the Razorbacks to a 19-6 (1-2 SEC) record in the COVID-19 shortened 2020 campaign. In the only league series of the season, the Razorbacks earned a 1-0 conference-opening victory, their first road win over Alabama since 2000. Arkansas remained in the national polls throughout the year and climbed from a preseason No. 24 ranking to the No. 19 slot in the final release of the NFCA Coaches' Poll. Junior catcher Kayla Green was honored with SEC Player of the Week recognition for the first time in her career and freshman pitcher Jenna Bloom emerged as one of the rising stars in the league, leading all freshmen in the nation striking out 10.9 hitters per seven innings.

Deifel led the Razorbacks to their third consecutive postseason appearance in 2019, earning an at-large bid to the Stillwater Regional. The Hogs finished the season 38-20 and 12-12 in SEC play. It marks the first time since 1999-00 that the Razorbacks finished the season .500 or better in conference play in back-to-back seasons. The Razorbacks garnered their highest in-season ranking during weeks one and two, coming in at 12th and 11th in the NFCA and ESPN polls respectively.

Arkansas saw two players named to the All-SEC teams, pitcher Autumn Storms was named second team and outfielder Hannah McEwen garnered first-team recognition. McEwen's first-team selection was the first for Arkansas since 2012 and only the second in program history. In year four under Coach Deifel, the Razorbacks also earned two SEC Player of the Week awards, three SEC Pitcher of the Week awards, and one USA Softball Co-Player of the Week. A record five Razorbacks were named to the NFCA All-Region teams, with Storms garnering the first, first-team selection of her career. Storms went on to be named NFCA Second Team All-American as a pitcher, the first Razorback since 2010.

Year four with Coach Deifel and the Razorback staff saw growth in all aspects as the game, including a team .288 batting average, which ranks second-highest in program record book. In fact, four of the top seven team batting averages in program history come from the Deifel era.

In the 2018 campaign, Arkansas wrapped up the year with a 42-17 (12-12 SEC) record, the third most wins in program history, and the most victories since 2000. The team earned a national seed (13) in the NCAA Tournament for the first time in program history and went 3-0 defeating DePaul and Wichita State twice to earn the Fayetteville Regional Championship on its home field. The Hogs made their first ever NCAA Super Regional appearance but fell to eventual national semifinalist, Oklahoma, in Norman. Arkansas finished 17th in the final NCAA RPI report and the coaching staff earned 2018 NFCA Division I South Region Staff of the Year.

Just two seasons removed from a one-win conference tally, Deifel guided the Razorbacks to a 12-12 mark in SEC play. As the No. 7 seed at SEC Tournament, the program made its first semifinal appearance since 2001. The Razorbacks finished the season with a 27-2 record on their home field, establishing a new program record for home wins in a single season. Part of Arkansas' home triumphs included the program's first three-game sweep of a ranked team (No. 20 Mississippi State) and its first-ever series win over Alabama.

DEIFEL YEAR-BY-YEAR

| Year | School | Overall | Conf. | Postseason |
|---|----------|----------------|--------------|----------------------|
| 2015 | Maryland | 27-27 | 9-14 | -- |
| 2016 | Arkansas | 17-39 | 1-23 | -- |
| 2017 | Arkansas | 31-24 | 7-17 | NCAA Regional |
| 2018 | Arkansas | 42-17 | 12-12 | NCAA Super Regional |
| 2019 | Arkansas | 38-20 | 12-12 | NCAA Regional |
| 2020 | Arkansas | 19-6 | 1-2 | -- |
| 2021 | Arkansas | 43-11 | 19-5 | NCAA Super Regional |
| 2022 | Arkansas | 24-7 | 6-3 | -- |
| 8 seasons | | 249-152 | 71-88 | 4 appearances |
| At Arkansas | | 222-125 | 61-74 | |
| <i>At Arkansas (2016-pres.): 222-125 (.641)</i> | | | | |
| <i>Career (2015-pres.): 249-152 (.621)</i> | | | | |

Deifel piloted the 2017 Razorbacks to a 31-24 record and the program's first NCAA Tournament appearance since 2013. The Razorbacks improved their win total by 17 games from the previous season, marking the largest increase in the country among Power 5 programs. Arkansas also tallied seven wins in SEC play, equaling the combined total from the previous three seasons. In recognition of the team's performance, Deifel was named the 2017 DISOftballNews Coach of the Year.

From year one to two under Deifel, Arkansas' pitching staff lowered its combined ERA by more than four runs (6.98 to 2.82) and added more than 20 points to its batting average (.260 to .284). The Razorbacks also led the SEC and tied for 17th in the NCAA with 59 home runs. During the year, Arkansas earned its first national ranking since 2013 when it was slotted at No. 24 in the March 7 release ESPN/USA Softball poll.

Individually, Deifel saw two Razorbacks earn NFCA All-South Region accolades with Nicole Schroeder and Autumn Storms earning second-team and third-team honors, respectively. Storms was also named to the SEC All-Freshman Team while A.J. Belans was voted to the All-SEC Second Team. Schroeder went on to be drafted by the Akron Racers as the program's second NPF selection.

Deifel's first win over a ranked team at Arkansas came during the 2016 season when the Razorbacks knocked off No. 23 Nebraska, 11-0, during the Easton Tournament in Fullerton, Calif.; the team added five ranked wins in 2017. The 2016 campaign also saw newcomer Ashley Diaz make an immediate impact as a member of the NFCA All-South Region Second Team and garnered NFCA National Freshman of the Year Top 25 Watch List recognition.

During her playing and coaching careers prior to coming to Arkansas, Deifel advanced to 11 NCAA Tournaments including a four-year run to the Women's College World Series (WCWS) as an All-American catcher at California that was highlighted by winning the 2002 national title. The Bears also finished second (2003), fifth (2001) and seventh (2000) at the WCWS over her four-year run. Her postseason successes also featured a pair of Super Regionals as a graduate assistant at Oklahoma and five NCAA Regionals as an assistant at Maryland and Louisville.

As a first-year head coach, Deifel ushered in a culture of change for Maryland in 2015. Along with the program's 16-game win improvement from the previous season, the Terrapins' offense showed tremendous growth. Maryland finished 27th in the NCAA with 6.28 runs per game behind 339 runs scored, up more than 150 runs from 2014. Deifel also led her team to a .309 batting average, a 40-point jump from 2014. Under Deifel's watch, the trio helped Maryland to single-season school records in doubles, home runs, RBI and walks.

Prior to taking the head job at Maryland, Deifel spent four seasons as an assistant coach at Louisville in which she helped the Cardinals to four NCAA appearances, the 2014 American Athletic Conference Tournament title and an overall record of 176-60 (.746). Louisville averaged 44 wins in that time with a program-record 55 wins in 2012. Her student-athletes at Louisville racked up four NFCA All-America certificates and 29 all-conference selections. She also spent two seasons as a graduate assistant at Oklahoma where she was a member of a staff that guided the 2008 Sooners to a 47-14 record and a Super Regional appearance.

As a player, Deifel was the starting catcher for California from 2000-03 and led the Golden Bears to four Women's College World Series appearances including a national championship run in 2002 and national runner-up showing in 2003. She appeared in 285 games missing just three behind the plate over her four seasons. As a four-year starter behind the plate, she was a 2003 All-American, two-time All-Pac 10 selection and caught seven no-hitters. She is still the program's career leader with 1,969 putouts.

Aside from her accomplishments in collegiate softball, Deifel had a successful professional career following her days at Cal. In 2004, she helped the NY/NJ Juggernaut to the National Professional Fastpitch (NPF) league title. Deifel also spent three years with LeoPalace21 in Japan that resulted in a runner-up showing and a pair of third-place finishes.

She graduated from California in 2003 with a bachelor of arts in American Business and Globalism and American Studies. Deifel earned her master's of arts in Human Relations from Oklahoma in 2008.

Deifel's sister, Amanda Scott, is currently the head softball coach at Missouri-St. Louis and won a Women's College World Series title at Fresno State in 1998.

Deifel and her husband Joe are the parents of two sons, Trip and Walt. The family resides in Fayetteville.

ALL-TIME SERIES UNDER DEIFEL *ARKANSAS ONLY

| Opponent | Series | H | A | N |
|---------------------|--------|-----|-----|-----|
| Alabama | 4-9 | 3-3 | 1-5 | 0-1 |
| Arkansas-Pine Bluff | 1-0 | 1-0 | | |
| Arizona | 0-2 | 0-2 | | |
| Army | 0-1 | | | 0-1 |
| Auburn | 10-5 | 6-3 | 4-2 | |
| Baylor | 1-1 | 0-1 | | 1-0 |
| Binghamton | 1-0 | | | 1-0 |
| Boston U | 4-0 | 4-0 | | |
| Bradley | 1-1 | | | 1-1 |
| BYU | 0-1 | | | 0-1 |
| Buffalo | 1-0 | 1-0 | | |
| Cal State Fullerton | 0-1 | | 0-1 | |
| CSUN | 1-0 | | | 1-0 |
| Campbell | 2-0 | | | 2-0 |
| Central Arkansas | 3-0 | 1-0 | 2-0 | |
| Central Connecticut | 2-0 | 2-0 | | |
| Central Michigan | 1-0 | | | 1-0 |
| Dartmouth | 2-0 | 2-0 | | |
| Delaware | 1-0 | | | 1-0 |
| DePaul | 1-0 | 1-0 | | |
| Drake | 3-2 | 3-2 | | |
| Florida | 0-9 | 0-3 | 0-6 | |
| Florida A&M | 2-0 | | | 2-0 |
| FAU | 0-1 | | 0-1 | |
| FGCU | 1-0 | | 1-0 | |
| Fordham | 1-0 | | | 1-0 |
| Furman | 4-0 | 3-0 | | 1-0 |
| George Washington | 1-0 | | | 1-0 |
| Georgia | 5-6 | 1-2 | 3-3 | 1-1 |
| Grand Canyon | 1-1 | | | 1-1 |
| Illinois | 1-1 | 1-1 | | |
| IUPUI | 3-0 | 3-0 | | |
| Iowa State | 1-0 | 1-0 | | |
| Jackson State | 1-0 | | 1-0 | |
| Kansas | 4-0 | 3-0 | 1-0 | |
| Kansas City | 5-1 | 4-1 | 1-0 | |
| Kennesaw State | 2-0 | 2-0 | | |
| Kent State | 2-0 | 2-0 | | |
| Kentucky | 5-8 | 4-5 | 0-3 | 1-0 |
| Lamar | 2-0 | 2-0 | | |
| Lehigh | 1-0 | | | 1-0 |
| Liberty | 1-1 | 0-1 | 1-0 | |
| Lipscomb | 1-0 | | | 1-0 |
| Long Beach State | 1-0 | | | 1-0 |
| Longwood | 1-0 | 1-0 | | |
| Louisville | 2-1 | 2-1 | | |
| Loyola Marymount | 2-0 | | | 2-0 |
| LSU | 6-9 | 4-5 | 2-4 | |
| Manhattan | 2-0 | 1-0 | | 1-0 |
| Marist | 3-0 | 2-0 | | 1-0 |
| Maryland | 1-0 | | | 1-0 |
| McNeese | 3-2 | | 3-1 | 0-1 |
| Memphis | 2-0 | | | 2-0 |
| Mississippi State | 7-2 | 6-0 | 1-2 | |
| Missouri | 5-4 | 3-3 | 2-1 | |
| Missouri State | 5-1 | 4-1 | 1-0 | |
| Montana | 0-1 | 0-1 | | |
| Nebraska | 3-0 | 1-0 | | 2-0 |
| Nevada | 1-0 | 1-0 | | |
| New Mexico | 2-0 | | | 2-0 |
| New Mexico State | 1-0 | | 1-0 | |
| North Carolina | 0-1 | | | 0-1 |
| North Dakota State | 4-1 | 2-0 | | 2-1 |
| North Texas | 2-0 | | 2-0 | |
| North Carolina | 0-3 | | | 0-3 |
| Northern Colorado | 5-1 | 4-0 | | 1-1 |
| Northern Iowa | 1-1 | 1-1 | | |
| Northwestern State | 3-0 | 3-0 | | |
| Notre Dame | 1-1 | | 1-1 | |
| Oklahoma | 0-5 | 0-1 | 0-4 | |
| Oklahoma State | 1-3 | 0-2 | 1-0 | 0-1 |
| Ole Miss | 9-6 | 6-0 | 3-6 | |
| Omaha | 4-0 | 4-0 | | |
| Rutgers | 2-0 | | | 2-0 |
| Sacramento State | 1-0 | | | 1-0 |
| Samford | 1-0 | | | 1-0 |
| San Diego | 1-0 | | | 1-0 |
| SIUE | 2-0 | 2-0 | | |
| South Carolina | 7-6 | 3-3 | 4-2 | 0-1 |
| South Dakota State | 2-0 | 2-0 | | |
| Southeast Missouri | 7-1 | 5-1 | 2-0 | |
| Saint Francis (Pa.) | 2-0 | 2-0 | | |
| Saint Louis | 3-0 | 3-0 | | |
| Stanford | 1-0 | 1-0 | | |
| Tennessee | 6-8 | 2-1 | 4-6 | 0-1 |
| Texas | 0-2 | | 0-2 | |
| Texas A&M | 2-7 | 1-2 | 1-5 | |
| Texas Tech | 2-0 | 2-0 | | |
| Tulsa | 2-5 | 1-2 | 1-1 | 0-2 |
| UConn | 1-0 | | | 1-0 |
| UIC | 1-0 | | | 1-0 |
| ULM | 1-0 | 1-0 | | |
| UMass Lowell | 2-0 | | | 2-0 |
| UNLV | 0-1 | | | 0-1 |
| Utah | 1-0 | | | 1-0 |
| UT Arlington | 5-1 | 2-0 | 3-1 | |
| UTEP | 1-0 | | | 1-0 |
| Villanova | 3-0 | 2-0 | | 1-0 |
| Washington | 0-3 | | | 0-3 |
| Weber State | 1-0 | | | 1-0 |
| Western Illinois | 1-0 | 1-0 | | |
| Western Kentucky | 1-0 | | 1-0 | |

Florida

10+ STRIKEOUT PERFORMANCES

| No. | Pitcher | Opponent | Date |
|-----|----------------------|------------------------------|----------------|
| 16 | Mary Haff | vs. Furman | 4/13/19 |
| 16 | Heather Schlichtman | vs. Marshall | 4/9/04 |
| 15 | Mary Haff | at Tennessee | 3/23/2019 |
| 15 | Kimmy Beasley | Auburn | 5/3/13 |
| 15 | Katy Henry | vs. UTSA | 2/16/07 |
| 15 | Katy Henry | vs. ULM | 2/25/05 |
| 15 | Heather Schlichtman | vs. Auburn | 3/13/04 |
| 15 | Heather Schlichtman | Wichita State | 3/3/01 |
| 14 | Mary Haff | vs. Maryland | 3/11/22 |
| 14 | Katy Henry | Kansas City | 2/23/07 |
| 14 | Heather Schlichtman | at Kentucky | 4/24/04 |
| 14 | Heather Schlichtman | vs. Mississippi Valley State | 2/29/04 |
| 14 | Heather Schlichtman | vs. Appalachian State | 2/7/04 |
| 13 | Autumn Storms | vs. Southeast Missouri | 2/21/19 |
| 13 | Mary Haff | at Saint Louis | 4/10/18 |
| 13 | Mary Haff | Lipscomb | 2/10/19 |
| 13 | Chelsea Cohen | Saint Louis | 2/24/13 |
| 13 | Katy Henry | Centenary | 3/5/06 |
| 13 | Heather Schlichtman | Oklahoma City | 4/23/02 |
| 13 | Rachel Talley | vs. Virginia Tech | 2/18/01 |
| 12 | Mary Haff | vs. UIC | 2/15/20 |
| 12 | Mary Haff | vs. Boston U | 3/2/19 |
| 12 | Mary Haff | vs. Omaha | 2/28/19 |
| 12 | Mary Haff | vs. Dartmouth | 3/3/18 |
| 12 | Mary Haff | vs. Northern Colorado | 3/2/18 |
| 12 | Mary Haff | Fordham | 2/19/18 |
| 12 | Kimmy Beasley | at Missouri | 4/13/13 |
| 12 | Kimmy Beasley | LSU | 4/6/13 |
| 12 | Kim Jones | vs. Rhode Island | 2/13/11 |
| 12 | Hope McLemore | Louisiana Tech | 3/13/10 |
| 12 | Miranda Dixon | vs. ULM | 4/2/08 |
| 12 | Katy Henry | Creighton | 2/24/08 |
| 12 | Katy Henry | vs. Virginia | 2/9/07 |
| 12 | Rachel Talley | vs. Utah | 2/16/02 |
| 12 | Rachel Talley | vs. FAU | 3/3/01 |
| 12 | Heather Schlichtman | FIU | 3/2/01 |
| 12 | Rachel Talley | at Auburn | 4/9/99 |
| 12 | Tammy Kincaid | Alabama | 3/21/99 |
| 11 | Mary Haff | at Tennessee | 3/18/22 |
| 11 | Mary Haff | at Central Arkansas | 3/9/21 |
| 11 | Autumn Storms | vs. Boston U | 3/2/19 |
| 11 | Grace Moll | at Southeast Missouri State | 4/6/16 |
| 11 | Kimmy Beasley | Kentucky | 4/19/13 |
| 11 | Kimmy Beasley | LSU | 4/7/13 |
| 11 | Katy Henry | Northwestern State | 3/4/06 |
| 10 | Mary Haff | at Ole Miss | 4/2/22 |
| 10 | Chenise Delce | vs. Louisville | 2/28/22 |
| 10 | Chenise Delce | vs. Missouri State | 3/3/22 |
| 10 | Chenise Delce | vs. Kennesaw State | 3/5/22 |
| 10 | Autumn Storms | Alabama | 4/10/21 |
| 10 | Mary Haff | at South Carolina | 3/12/21 |
| 10 | Mary Haff | North Dakota State | 2/25/21 |
| 10 | Jenna Bloom | Kansas | 3/10/20 |
| 10 | Kimmy Beasley | Butler | 2/13/14 |
| 10 | Hope McLemore | Kentucky | 4/20/13 |
| 10 | Kimmy Beasley | Jacksonville State | 3/2/13 |
| 10 | Chelsea Cohen | ULM | 2/22/13 |
| 10 | Hope McLemore | at Georgia | 4/2/10 |
| 10 | Hope McLemore | Drake | 3/6/10 |
| 10 | Hope McLemore | vs. Iowa | 2/12/10 |
| 10 | Miranda Dixon | at Ole Miss | 3/29/09 |
| 10 | Miranda Dixon | vs. Cleveland State | 3/7/09 |
| 10 | Katy Henry | at Kentucky | 4/12/08 |
| 10 | Katy Henry | vs. ULM | 4/2/08 |
| 10 | Miranda Dixon | at South Carolina | 3/3/08 |
| 10 | Miranda Dixon | at South Carolina | 3/3/08 |
| 10 | Miranda Dixon | at South Carolina | 3/3/08 |
| 10 | Katy Henry | at Kansas | 4/3/07 |
| 10 | Katy Henry | Northern Iowa | 3/3/07 |
| 10 | Miranda Dixon | at Texas A&M | 2/16/07 |
| 10 | Katy Henry | Kansas | 4/5/06 |
| 10 | Katy Henry | at Florida | 3/25/06 |
| 10 | Katy Henry | at Ole Miss | 3/21/06 |

TOTAL BY PITCHER

| | | |
|----|---------------------|--------------|
| 16 | Mary Haff | 2018-Present |
| 14 | Katy Henry | 2005-2008 |
| 8 | Heather Schlichtman | 2001-2004 |
| 7 | Kimmy Beasley | 2012-2014 |
| 5 | Miranda Dixon | 2007-2010 |
| 5 | Hope McLemore | 2010-2013 |
| 4 | Rachel Talley | 1999-2002 |
| 3 | Autumn Storms | 2017-2021 |
| 3 | Chenise Delce | 2022-Present |
| 2 | Chelsea Cohen | 2010-2013 |
| 1 | Kim Jones | 2008-2011 |
| 1 | Tammy Kincaid | 1997-2000 |
| 1 | Grace Moll | 2014-2017 |

2021 AWARDS AND HONORS

| |
|---|
| Jenna Bloom |
| All-SEC Newcomer Team |
| Braxton Burnside |
| All-SEC First Team |
| NFCA All-Region First Team |
| Preseason All-SEC |
| SEC Player of the Week (March 16) |
| SEC Player of the Week (April 6) |
| D1Softball.com Player of the Week (March 1) |
| USA Softball Player of the Year Top 10 Finalist |

| |
|-----------------------------|
| Hannah Gammill |
| NFCA All-Region Second Team |

| |
|-----------------------------------|
| Danielle Gibson |
| All-SEC Second Team |
| NFCA All-Region First Team |
| SEC All-Defensive Team |
| SEC Player of the Week (March 23) |

| |
|---|
| Mary Haff |
| SEC Co-Pitcher of the Year |
| All-SEC First Team |
| NFCA All-Region First Team |
| SEC Pitcher of the Week (March 30) |
| SEC Pitcher of the Week (May 4) |
| USA Softball Player of the Year Top 10 Finalist |

| |
|---|
| Hannah McEwen |
| All-SEC Second Team |
| NFCA All-Region Third Team |
| Preseason All-SEC |
| Softball America Preseason Top 100 - No. 26 |
| JWOS Preseason All-America Third Team |
| Softball America - No. 9 ranked Junior |

| |
|---|
| Autumn Storms |
| All-SEC Second Team |
| Preseason All-SEC |
| Softball America Preseason Top 100 - No. 57 |
| JWOS Preseason All-America Third Team |

CAREER RECORD WATCH

BATTING AVERAGE (MINIMUM 250 AB)

| | | |
|-------------|------------------------|-------------------|
| .370 | Danielle Gibson | 2019-pres. |
| .357 | Devon Wallace | 2012-15 |
| .347 | Stephanie Canfield | 2013-17 |
| .343 | Hannah McEwen | 2018-pres. |

| | | |
|------------|------------------------|-------------------|
| RBI | | |
| 156 | Danielle Gibson | 2019-pres. |
| 147 | Miranda Dixon | 2007-10 |
| 139 | Ashley Diaz | 2016-19 |
| 135 | Linnie Malkin | 2018-pres. |
| 134 | Hannah McEwen | 2018-pres. |
| 130 | Devon Wallace | 2012-15 |

RUNS SCORED

| | | |
|------------|----------------------|-------------------|
| 189 | Hannah McEwen | 2018-pres. |
| 184 | Devon Wallace | 2012-15 |
| 166 | Jessica Bachkora | 2007-10 |
| 124 | Kayla Johnson | 2006-09 |
| 119 | Stephanie Canfield | 2013-17 |

HITS

| | | |
|------------|----------------------|-------------------|
| 238 | Hannah McEwen | 2018-pres. |
| 227 | Jessica Bachkora | 2007-10 |
| 224 | Danica Whie | 1999-02 |
| 221 | Stephanie Canfield | 2013-17 |

HOME RUNS

| | | |
|-----------|------------------------|-------------------|
| 47 | Devon Wallace | 2012-15 |
| 43 | Miranda Dixon | 2007-10 |
| 42 | Danielle Gibson | 2019-pres. |
| 42 | Linnie Malkin | 2018-pres. |
| 38 | Nicole Schroeder | 2013-17 |

STRIKEOUTS

| | | |
|------------|---------------------|-------------------|
| 886 | Heather Schlichtman | 2001-04 |
| 767 | Mary Haff | 2018-pres. |
| 756 | Katy Henry | 2005-08 |
| 745 | Tammy Kincaid | 1997-00 |
| 608 | Rachel Talley | 1999-02 |
| 502 | Autumn Storms | 2017-21 |

WINS

| | | |
|-----------|---------------------|-------------------|
| 89 | Mary Haff | 2018-pres. |
| 73 | Heather Schlichtman | 2001-04 |
| 72 | Tammy Kincaid | 1997-00 |
| 66 | Autumn Storms | 2017-21 |

SAVES

| | | |
|-----------|------------------|-------------------|
| 14 | Mary Haff | 2018-pres. |
| 10 | Autumn Storms | 2017-21 |
| 9 | Katy Henry | 2005-08 |

SHUTOUTS

| | | |
|-----------|---------------------|-------------------|
| 26 | Heather Schlichtman | 2001-04 |
| 25 | Mary Haff | 2018-pres. |
| 19 | Tammy Kincaid | 1997-00 |

WHAT HAPPENS WHEN (2022)

SCHEDULE

| | |
|------------------|------|
| Overall | 32-8 |
| SEC | 11-4 |
| Non-Conference | 21-4 |
| Home | 20-4 |
| Away | 7-2 |
| Neutral | 5-2 |
| Ranked Opponents | 9-5 |

GAME LENGTH

| | |
|---------------|------|
| Five Innings | 11-0 |
| Six Innings | 1-1 |
| Seven Innings | 19-7 |
| Extra Innings | 1-0 |

SITUATION

| | |
|---------------------------------|------|
| Day Game (Before 6PM) | 22-4 |
| Night Game (6PM and later) | 10-4 |
| vs Right Handed Starter | 16-5 |
| vs Left Handed Starter | 6-3 |
| Arkansas Scores in First Inning | 24-3 |
| Opponent Scores in First Inning | 11-1 |
| Arkansas Scores First | 21-2 |
| Opponent Scores First | 11-5 |
| One-Run Game | 5-0 |
| Two-Run Game | 3-2 |
| 5+ Run Game | 19-2 |
| Leading After Six Innings | 23-0 |
| Trailing After Six Innings | 2-5 |
| Tied After Six Innings | 1-2 |

STATISTICS

| | |
|--------------------------|-------|
| Scores 0-2 Runs | 1-3 |
| Scores 3-5 Runs | 4-3 |
| Scores 6-9 Runs | 17-2 |
| Scores 10+ Runs | 11-0 |
| Opponent Scores 0-2 Runs | 13-1 |
| Opponent Scores 3-5 Runs | 16-1 |
| Opponent Scores 6-9 Runs | 3-4 |
| Opponent Scores 10+ Runs | 0-2 |
| Committed Zero Errors | 16-4 |
| Committed One Error | 12-23 |
| Committed 2+ Errors | 4-1 |
| More Hits Than Opponent | 28-1 |
| Fewer Hits Than Opponent | 3-7 |
| Hits Are Tied | 1-0 |

BY DAY

| | |
|-----------|-----|
| Sunday | 5-3 |
| Monday | 3-1 |
| Tuesday | 3-0 |
| Wednesday | 0-0 |
| Thursday | 3-0 |
| Friday | 9-2 |
| Saturday | 9-2 |

BY MONTH

| | |
|----------|------|
| February | 9-4 |
| March | 13-2 |
| April | 10-2 |
| May | 0-0 |

THE LAST TIME

ARKANSAS - TEAM

| | |
|--|--|
| Defeated a ranked opponent..... | def. #12 Kentucky, 8-0 (6), in Fayetteville, Ark. (April 17, 2022) |
| Defeated a Top 10 ranked opponent..... | def. #3 Alabama, 4-0 in Fayetteville, Ark. (April 10, 2021) |
| Highest ranked team defeated..... | def. #1 Cal, 3-2 (May 19, 2012) |
| Won 10 or more consecutive games..... | 11 (Feb. 28-March 19, 2022) |
| Longest conference win streak..... | 12 (March 12, 2021-April 3, 2021) |
| Won 5 or more consecutive conference home games..... | 5 (March 28-April 15, 2022) |
| Won 5 or more consecutive road games..... | 15 (Feb. 21-April 18, 2021) |
| Won in Extra Innings..... | 4-3 (8) vs Memphis (Feb. 11, 2022) |
| Lost in Extra Innings..... | 2-0 (10) vs Liberty (March 16, 2021) |
| Played at least 10 Innings..... | (10) L, 2-0 vs Liberty (March 16, 2021) |
| Played at least 11 Innings..... | (14) W, 6-4 at McNeese (Feb. 20, 2021) |
| Played at least 12 Innings..... | (14) W, 6-4 at McNeese (Feb. 20, 2021) |
| Played at least 13 Innings..... | (14) W, 6-4 at McNeese (Feb. 20, 2021) |
| Played 14 or more Innings..... | (14) W, 6-4 at McNeese (Feb. 20, 2021) |
| Lost 5 or more consecutive games..... | 5 (May 6-20, 2017) |
| Lost 5 or more consecutive conference games..... | 6 (Mar. 24-April 2, 2017) |
| Scored 10 or more runs in a game..... | 14 vs SEMO (April 12, 2022) |
| Scored 10 or more runs in three straight games..... | UNT Invitational (Feb. 11-12, 2017) |
| Scored 15 or more runs in a game..... | 17 vs #17 Auburn (April 10, 2022) |
| Shut out back-to-back opponents..... | Manhattan and South Dakota State (May 21-22, 2021) |
| Shut out three straight opponents..... | North Dakota State 2x, Texas Tech (Feb. 25-26, 2021) |
| Was shutout (extra-inning game)..... | 2-0 (10) vs Liberty (March 16, 2021) |
| Was Shutout (7-inning game)..... | 2-0 vs Ole Miss (April 1, 2022) |
| Was Shutout (6-inning game)..... | 8-0 (6) vs. Washington (Feb. 11, 2022) |
| Was Shutout (5-inning game)..... | 8-0 at #8 Florida (April 6, 2019) |
| Was Shutout In Fayetteville..... | 2-0 vs #3 Alabama (April 11, 2021) |
| Was No-Hit..... | at #1 Florida (May 16, 2016) |
| Was No-Hit by SEC Opponent..... | at #1 Florida (May 16, 2016) |
| Was No-Hit in Fayetteville..... | vs #9 Georgia (May 3, 2009) |
| Swept a three-game conference series..... | vs #17 Auburn (April 8-10, 2021) |
| Swept four or more conference series..... | #20 S. Car., Ole Miss, Miss. State, #25 Auburn, #20 UGA (2021) |
| Swept a three-game home conference series..... | vs #17 Auburn (April 8-10, 2022) |
| Swept a three-game road conference series..... | at #20 Georgia (April 16-18, 2021) |
| Swept a non-conference doubleheader..... | vs SEMO (April 12, 2022) |
| Run ruled an opponent..... | 8-0 (6) vs Kentucky (April 17, 2022) |
| Most consecutive run-rule wins in a season..... | 6, 2014 |
| Was run-ruled..... | L, 8-0 (6) vs Washington (Feb. 12, 2022) |
| Hit back-to-back home runs..... | Gammill and Malkin vs Kentucky (April 16, 2022) |
| Hit five or more home runs in a game..... | 7 vs Lehigh (March 11, 2022) |
| Hit four or more home runs in a game..... | 4 vs Kentucky (April 17, 2022) |
| Hit three or more home runs in a game..... | 3 vs Kentucky (March 16, 2022) |
| Homered in five or more consecutive games..... | 11 (April 2-17, 2022) |
| Had 10 hits in a game..... | 11 vs Kentucky (April 17, 2022) |
| Had 15 or more hits in a game..... | 15 vs UMKC (March 4, 2020) |
| Had 10 or more hits in 3 consecutive games (6) vs UMKC, MSU, KSU, Liberty, Lehigh, Maryland..... | (March 4-11, 2022) |
| Had five or more doubles in a game..... | 6 vs Villanova (Feb. 29, 2020) |
| Had three or more triples in a game..... | 14 vs SEMO (April 22, 2022) |
| Had 10 or more RBI in a game..... | vs Texas Tech (Feb. 26, 2021) |
| No-hit the opposition, 5 innings..... | vs Northern Colorado (March 2, 2018) |
| No-hit the opposition, 6 innings..... | vs Maryland (March 11, 2022) |
| No-hit the opposition, 7 innings..... | vs Maryland (March 11, 2022) |
| Recorded 10 or more walks..... | 11 vs #10 Oklahoma State (Feb. 11, 2021) |
| Left 10 or more runners on base..... | 11 vs Washington (Feb. 11, 2022) |
| Allowed 10 or more hits..... | 12 vs Kentucky (April 16, 2022) |
| Allowed 10 or more runs..... | 10 vs Kentucky (April 16, 2021) |
| Allowed 10 or more earned runs..... | 12 vs #18 Kentucky (March 30, 2019) |
| Allowed 10 or more RBI..... | 10 vs Kentucky (April 16, 2022) |
| Allowed five or more doubles..... | 5 vs LSU (April 29, 2016) |
| Allowed three or more home runs..... | 3 vs Kentucky (April 16, 2022) |

OPPONENT-TEAM

| | |
|---|--|
| Scored 10 or more runs in a game..... | 10 vs Kentucky (April 16, 2022) |
| Scored 15 or more runs in a game..... | 23 (5) vs Auburn (April 16, 2016) |
| Had 10 or more hits in a game..... | 10 vs Kentucky (April 16, 2022) |
| Had 15-19 hits in a game..... | 11 vs LSU (March 26, 2022) |
| Shut out Arkansas (7-inning game)..... | 2-0 vs Ole Miss (April 4, 2022) |
| Shut out Arkansas (5-inning game)..... | L, 8-0 at #8 Florida (April 6, 2019) |
| Shut out Arkansas (extra-inning)..... | L, 2-0 (10) vs Liberty (March 16, 2021) |
| Shut out Arkansas in consecutive games..... | L, 3-0/8-0 at #8 Florida (April 6, 2019) |
| Shut out Arkansas in Fayetteville..... | 2-0 vs #3 Alabama (April 11, 2021) |
| Conference opponent S/O Arkansas in Fayetteville..... | 2-0 vs #3 Alabama (April 11, 2021) |
| Conference opponent S/O Arkansas on the road..... | 2-0 vs. Ole Miss (April 1, 2022) |
| Won a non-conference series against Arkansas..... | vs Missouri (April 24-26, 2021) |
| Won a conference series in Fayetteville..... | vs Missouri (April 24-26, 2021) |
| Swept a three-game non-conference series against Arkansas..... | Texas (March 14-16, 2015) |
| Swept a three-game non-conference series in Fayetteville..... | Texas (March 14-16, 2015) |
| Swept a three game conference series in Fayetteville..... | vs Georgia (May 5-7, 2017) |
| Swept a three-game conference road series against Arkansas..... | at #8 Florida (April 5-7, 2019) |

ARKANSAS-INDIVIDUAL

| | |
|---|--|
| Hit a grand slam..... | Taylor Ellsworth vs Auburn (April 10, 2022) |
| Hit a walk-off grand slam..... | W, 6-4 Danielle Gibson vs Drake (March 4, 2021) |
| Hit a walk-off home run..... | W, 6-4, Hannah Gammill vs. Kennesaw State (March 4, 2022) |
| Hit two home runs in a game..... | KB Sides vs. Kentucky (April 17, 2022) |
| Hit three home runs in a game..... | Danielle Gibson vs SIUE (Feb 23, 2019) |
| Hit four home runs in a game..... | Danielle Gibson vs SIUE (Feb 23, 2019) |
| Homered in consecutive games in a conf. series Linnie Malkin (Games 2, 3) vs. Kentucky..... | (April 16-17, 2022) |
| Homered in three or more consecutive games..... | (3) Danielle Gibson at Tennessee, Western Kentucky (March 19-21) |
| Hit an inside the park home run..... | KB Sides vs Illinois (Feb. 18, 2022) |
| Hit for the home run cycle..... | Danielle Gibson vs SIUE (Feb 23, 2019) |
| Had five hits in a game..... | 5, Danielle Gibson at South Carolina (March 13, 2021) |
| Had four hits in a game..... | 5, Danielle Gibson at South Carolina (March 13, 2021) |
| Had two doubles in a game..... | (2), Hannah Gammill vs. Kentucky (April 16, 2022) |
| Had three doubles in a game..... | (3) Taylor Ellsworth vs. Missouri State (March 5, 2022) |
| Had four or more RBI in a game..... | (5) Linnie Malkin vs. SEMO (April 12, 2022) |
| Had six or more RBI in a game..... | (7) Danielle Gibson at Tennessee (March 19, 2022) |
| Had 10 or more RBI in a game..... | (10) Danielle Gibson vs SIUE (Feb 23, 2019) |
| Walked three or more times in a game..... | (3) KB Sides at Ole Miss (April 2, 2022) |
| Stole three bases in a game..... | (3) KB Sides vs Western Illinois (Feb. 28, 2022) |
| Pitched a complete game shutout..... | Chenise Delce (W, 8-0) Kentucky (April 17, 2022) |
| Had 10 or more strikeouts in a game..... | (10) Mary Haff at Ole Miss (April 2, 2022) |
| Gave up 10 or more hits in a game..... | (10) Mary Haff at LSU (May 4, 2018) |
| Gave up three or more home runs in a game..... | (3) Mary Haff vs Auburn (April 10, 2022) |
| Threw a perfect game..... | Mary Haff vs. Maryland (March 11, 2022) |
| Threw a 7-inning no hitter..... | Autumn Storms vs Central Connecticut (March 3, 2018) |
| Threw a 5-inning no hitter..... | (5 Inn.) Mary Haff vs Texas Tech (Feb. 27, 2021) |
| Had 4 or more consecutive Ks in a game..... | (4) Chenise Delce vs Auburn (April 10, 2022) |



Arkansas Softball
Miscellaneous Stats for Arkansas (as of Apr 19, 2022)
(All games)



| Multiple Hit Games | 2 | 3 | 4 | 5+ | Total |
|---------------------------|----------|----------|----------|-----------|--------------|
| 41 Danielle Gibson | 13 | 7 | - | - | 20 |
| 17 Taylor Ellsworth | 11 | 4 | - | - | 15 |
| 20 Hannah Gammill | 10 | 2 | - | - | 12 |
| 22 Linnie Malkin | 9 | 2 | - | - | 11 |
| 8 KB Sides | 5 | 3 | 1 | - | 9 |
| 23 Hannah McEwen | 4 | 3 | - | - | 7 |
| 99 Audrie LaValley | 5 | - | - | - | 5 |
| 14 Kacie Hoffmann | 3 | - | - | - | 3 |
| 42 Sam Torres | 2 | - | - | - | 2 |
| 6 Cally Kildow | 2 | - | - | - | 2 |
| 28 Rylin Hedgecock | - | 1 | - | - | 1 |
| TEAM | 64 | 22 | 1 | 0 | 87 |

| Multiple RBI Games | 2 | 3 | 4 | 5+ | Total |
|---------------------------|----------|----------|----------|-----------|--------------|
| 22 Linnie Malkin | 6 | 4 | 2 | 2 | 14 |
| 20 Hannah Gammill | 8 | 4 | 1 | 1 | 14 |
| 41 Danielle Gibson | 9 | - | 3 | 1 | 13 |
| 17 Taylor Ellsworth | 3 | 3 | 3 | 1 | 10 |
| 8 KB Sides | 3 | 4 | - | 1 | 8 |
| 23 Hannah McEwen | 3 | 1 | - | 1 | 5 |
| 14 Kacie Hoffmann | 1 | 3 | - | - | 4 |
| 42 Sam Torres | 2 | - | - | - | 2 |
| 15 Spencer Prigge | 2 | - | - | - | 2 |
| 28 Rylin Hedgecock | 1 | 1 | - | - | 2 |
| 99 Audrie LaValley | 1 | - | - | - | 1 |
| 18 Marlene Friedman | 1 | - | - | - | 1 |
| 2 Valerie Ventura | - | - | 1 | - | 1 |
| 6 Cally Kildow | 1 | - | - | - | 1 |
| TEAM | 41 | 20 | 10 | 7 | 78 |

| Hitting Streaks | Longest | Current |
|------------------------|----------------|----------------|
| 8 KB Sides | 12 | 11 |
| 17 Taylor Ellsworth | 11 | 1 |
| 20 Hannah Gammill | 11 | - |
| 41 Danielle Gibson | 10 | 1 |
| 42 Sam Torres | 7 | - |
| 23 Hannah McEwen | 7 | 3 |
| 22 Linnie Malkin | 6 | 6 |
| 6 Cally Kildow | 5 | 1 |
| 14 Kacie Hoffmann | 4 | 1 |
| 99 Audrie LaValley | 3 | 2 |
| 2 Valerie Ventura | 2 | - |
| 28 Rylin Hedgecock | 2 | - |
| 18 Marlene Friedman | 1 | 1 |
| 15 Spencer Prigge | 1 | - |
| 1 Raigan Kramer | 1 | - |
| 10 Ally Sockey | 1 | - |
| 7 Chenise Delce | 1 | - |

| Reached Base Streaks | Longest | Current |
|-----------------------------|----------------|----------------|
| 17 Taylor Ellsworth | 17 | 2 |
| 20 Hannah Gammill | 16 | 16 |
| 22 Linnie Malkin | 13 | 13 |
| 8 KB Sides | 12 | 11 |
| 41 Danielle Gibson | 10 | 8 |
| 23 Hannah McEwen | 8 | 6 |
| 99 Audrie LaValley | 7 | 7 |
| 42 Sam Torres | 7 | - |
| 6 Cally Kildow | 6 | 1 |
| 15 Spencer Prigge | 5 | - |
| 28 Rylin Hedgecock | 5 | - |
| 14 Kacie Hoffmann | 4 | 1 |
| 2 Valerie Ventura | 2 | 1 |
| 18 Marlene Friedman | 2 | 2 |
| 1 Raigan Kramer | 1 | - |
| 10 Ally Sockey | 1 | - |
| 7 Chenise Delce | 1 | - |
| 21 Mallory Hardwick | 1 | - |



Arkansas Softball
Overall Statistics for Arkansas (as of Apr 19, 2022)
(All games Sorted by Batting avg)



Record: 32-8 Home: 20-4 Away: 7-2 Neutral: 5-2 SEC: 11-4

| Player | avg | gp-gs | ab | r | h | 2b | 3b | hr | rbi | tb | slg% | bb | hp | so | gdp | ob% | sf | sh | sb-att | po | a | e | fld% |
|---------------------|-------|-------|------|-----|-----|----|----|----|-----|-----|-------|-----|----|-----|-----|-------|----|----|--------|-----|-----|----|-------|
| 41 Danielle Gibson | .480 | 40-40 | 123 | 39 | 59 | 10 | 0 | 14 | 46 | 111 | .902 | 12 | 4 | 10 | 0 | .536 | 1 | 0 | 0-0 | 217 | 8 | 3 | .987 |
| 20 Hannah Gammill | .431 | 40-40 | 102 | 41 | 44 | 9 | 0 | 16 | 42 | 101 | .990 | 16 | 16 | 21 | 1 | .567 | 0 | 0 | 0-0 | 45 | 50 | 5 | .950 |
| 22 Linnie Malkin | .416 | 32-31 | 89 | 21 | 37 | 3 | 0 | 14 | 49 | 82 | .921 | 9 | 5 | 13 | 2 | .495 | 0 | 0 | 0-1 | 3 | 0 | 0 | 1.000 |
| 17 Taylor Ellsworth | .388 | 40-40 | 116 | 42 | 45 | 12 | 0 | 12 | 43 | 93 | .802 | 21 | 6 | 9 | 3 | .503 | 0 | 1 | 0-0 | 271 | 22 | 3 | .990 |
| 8 KB Sides | .385 | 40-40 | 122 | 45 | 47 | 6 | 3 | 10 | 29 | 89 | .730 | 32 | 0 | 19 | 0 | .506 | 2 | 1 | 24-27 | 39 | 0 | 1 | .975 |
| 23 Hannah McEwen | .272 | 40-40 | 125 | 33 | 34 | 7 | 0 | 3 | 23 | 50 | .400 | 10 | 10 | 9 | 1 | .358 | 6 | 0 | 2-2 | 65 | 1 | 0 | 1.000 |
| ----- | | | | | | | | | | | | | | | | | | | | | | | |
| 18 Marlene Friedman | 1.000 | 14-0 | 1 | 10 | 1 | 0 | 0 | 1 | 2 | 4 | 4.000 | 1 | 0 | 0 | 0 | 1.000 | 0 | 0 | 0-0 | 0 | 0 | 0 | .000 |
| 28 Rylin Hedgecock | .314 | 25-12 | 35 | 2 | 11 | 1 | 0 | 1 | 9 | 15 | .429 | 4 | 1 | 7 | 1 | .390 | 1 | 0 | 0-0 | 0 | 0 | 0 | .000 |
| 99 Audrie LaValley | .313 | 32-27 | 67 | 15 | 21 | 3 | 0 | 3 | 11 | 33 | .493 | 13 | 2 | 15 | 0 | .429 | 2 | 3 | 0-0 | 41 | 41 | 1 | .988 |
| 14 Kacie Hoffmann | .308 | 34-25 | 65 | 10 | 20 | 4 | 0 | 5 | 17 | 39 | .600 | 5 | 2 | 9 | 0 | .375 | 0 | 0 | 0-0 | 8 | 0 | 0 | 1.000 |
| 6 Cally Kildow | .294 | 29-11 | 34 | 15 | 10 | 0 | 0 | 0 | 3 | 10 | .294 | 1 | 0 | 5 | 0 | .314 | 0 | 1 | 6-6 | 9 | 15 | 3 | .889 |
| 42 Sam Torres | .293 | 35-10 | 58 | 13 | 17 | 1 | 0 | 0 | 4 | 18 | .310 | 4 | 0 | 7 | 0 | .339 | 0 | 1 | 0-1 | 17 | 0 | 0 | 1.000 |
| 7 Chenise Delce | .222 | 5-3 | 9 | 0 | 2 | 0 | 0 | 0 | 1 | 2 | .222 | 0 | 0 | 3 | 0 | .200 | 1 | 0 | 0-0 | 1 | 8 | 0 | 1.000 |
| 2 Valerie Ventura | .182 | 20-14 | 33 | 6 | 6 | 0 | 0 | 1 | 4 | 9 | .273 | 2 | 0 | 13 | 0 | .229 | 0 | 1 | 0-0 | 17 | 21 | 1 | .974 |
| 15 Spencer Prigge | .167 | 15-15 | 24 | 3 | 4 | 1 | 0 | 1 | 5 | 8 | .333 | 5 | 3 | 6 | 0 | .375 | 0 | 4 | 0-0 | 14 | 16 | 4 | .882 |
| 1 Raigan Kramer | .143 | 19-2 | 7 | 7 | 1 | 0 | 0 | 0 | 0 | 1 | .143 | 0 | 0 | 3 | 0 | .143 | 0 | 0 | 0-1 | 3 | 1 | 3 | .571 |
| 10 Ally Sockey | .053 | 16-12 | 19 | 5 | 1 | 0 | 0 | 0 | 0 | 1 | .053 | 1 | 0 | 8 | 0 | .100 | 0 | 3 | 2-2 | 9 | 13 | 5 | .815 |
| 12 Abby Gordon | .000 | 4-0 | 4 | 0 | 0 | 0 | 0 | 0 | 0 | 0 | .000 | 0 | 0 | 2 | 0 | .000 | 0 | 0 | 0-0 | 0 | 0 | 0 | .000 |
| 0 Kaitlyn Howard | .000 | 6-0 | 4 | 1 | 0 | 0 | 0 | 0 | 0 | 0 | .000 | 0 | 0 | 2 | 0 | .000 | 0 | 0 | 0-1 | 0 | 0 | 0 | .000 |
| 21 Mallory Hardwick | .000 | 2-0 | 1 | 1 | 0 | 0 | 0 | 0 | 0 | 0 | .000 | 1 | 0 | 0 | 0 | .500 | 0 | 0 | 0-0 | 0 | 0 | 0 | .000 |
| Totals | .347 | 40 | 1038 | 309 | 360 | 57 | 3 | 81 | 288 | 666 | .642 | 137 | 49 | 161 | 8 | .441 | 13 | 15 | 34-41 | 763 | 222 | 31 | .969 |
| Opponents | .248 | 40 | 994 | 142 | 247 | 44 | 5 | 41 | 135 | 424 | .427 | 92 | 21 | 270 | 6 | .324 | 3 | 17 | 9-17 | 706 | 255 | 44 | .956 |

LOB - Team (238), Opp (223). DPs turned - Team (10), Opp (14). IBB - Team (1), Gibson 1, Opp (2).

(All games Sorted by Earned run avg)

| Player | era | w-l | app | gs | cg | sho | sv | ip | h | r | er | bb | so | 2b | 3b | hr | b/avg | wp | hp | bk | sfa | sha |
|------------------|------|------|-----|----|----|-----|----|-------|-----|-----|-----|-----|-----|----|----|----|-------|----|----|----|-----|-----|
| 7 Chenise Delce | 2.45 | 11-2 | 23 | 14 | 7 | 2/2 | 1 | 85.2 | 76 | 33 | 30 | 26 | 108 | 13 | 0 | 8 | .232 | 8 | 7 | 0 | 0 | 4 |
| 44 Callie Turner | 2.62 | 2-2 | 13 | 6 | 0 | 0/3 | 1 | 21.1 | 21 | 17 | 8 | 24 | 13 | 3 | 1 | 2 | .244 | 6 | 1 | 0 | 1 | 3 |
| 4 Mary Haff | 3.25 | 12-3 | 24 | 14 | 4 | 2/1 | 1 | 92.2 | 82 | 53 | 43 | 22 | 100 | 19 | 2 | 17 | .232 | 2 | 9 | 0 | 2 | 7 |
| 72 Jenna Bloom | 3.81 | 7-1 | 17 | 6 | 0 | 0/0 | 0 | 49.2 | 60 | 32 | 27 | 18 | 44 | 9 | 1 | 12 | .293 | 2 | 3 | 0 | 0 | 3 |
| 5 Lauren Howell | 9.80 | 0-0 | 5 | 0 | 0 | 0/1 | 0 | 5.0 | 8 | 7 | 7 | 2 | 5 | 0 | 1 | 2 | .364 | 2 | 1 | 0 | 0 | 0 |
| Totals | 3.17 | 32-8 | 40 | 40 | 11 | 7/3 | 3 | 254.1 | 247 | 142 | 115 | 92 | 270 | 44 | 5 | 41 | .248 | 20 | 21 | 0 | 3 | 17 |
| Opponents | 7.91 | 8-32 | 40 | 40 | 7 | 2/1 | 1 | 235.1 | 360 | 309 | 266 | 137 | 161 | 57 | 3 | 81 | .347 | 8 | 49 | 0 | 13 | 15 |

PB - Team (3), Ellsworth 3, Opp (8). SBA/ATT - Ellsworth (9-17), Haff (5-9), Delce (3-5), Bloom (1-3).

Arkansas SEC Only Season Stats



Arkansas Softball
Conference statistics for Arkansas (as of Apr 19, 2022)
(SEC games only Sorted by Batting avg)



Record: 11-4 Home: 7-2 Away: 4-2 SEC: 11-4

| Player | avg | gp-gs | ab | r | h | 2b | 3b | hr | rbi | tb | slg% | bb | hp | so | gdp | ob% | sf | sh | sb-att | po | a | e | fld% |
|---------------------|------|-------|-----|----|-----|----|----|----|-----|-----|------|----|----|----|-----|------|----|----|--------|-----|-----|----|-------|
| 41 Danielle Gibson | .420 | 15-15 | 50 | 12 | 21 | 1 | 0 | 6 | 18 | 40 | .800 | 4 | 1 | 4 | 0 | .473 | 0 | 0 | 0-0 | 85 | 3 | 0 | 1.000 |
| 8 KB Sides | .400 | 15-15 | 45 | 14 | 18 | 2 | 1 | 5 | 11 | 37 | .822 | 12 | 0 | 5 | 0 | .517 | 1 | 0 | 5-6 | 16 | 0 | 0 | 1.000 |
| 22 Linnie Malkin | .390 | 15-14 | 41 | 8 | 16 | 0 | 0 | 5 | 17 | 31 | .756 | 4 | 4 | 6 | 1 | .490 | 0 | 0 | 0-0 | 0 | 0 | 0 | .000 |
| 20 Hannah Gammill | .333 | 15-15 | 42 | 10 | 14 | 4 | 0 | 4 | 8 | 30 | .714 | 5 | 4 | 10 | 1 | .451 | 0 | 0 | 0-0 | 18 | 20 | 1 | .974 |
| 23 Hannah McEwen | .292 | 15-15 | 48 | 11 | 14 | 2 | 0 | 0 | 3 | 16 | .333 | 2 | 4 | 1 | 1 | .364 | 1 | 0 | 0-0 | 28 | 1 | 0 | 1.000 |
| 99 Audrie LaValley | .290 | 13-12 | 31 | 5 | 9 | 2 | 0 | 1 | 3 | 14 | .452 | 6 | 1 | 8 | 0 | .421 | 0 | 1 | 0-0 | 18 | 22 | 0 | 1.000 |
| 17 Taylor Ellsworth | .268 | 15-15 | 41 | 16 | 11 | 1 | 0 | 6 | 15 | 30 | .732 | 11 | 3 | 2 | 3 | .455 | 0 | 0 | 0-0 | 99 | 7 | 1 | .991 |
| ----- | | | | | | | | | | | | | | | | | | | | | | | |
| 14 Kacie Hoffmann | .257 | 15-14 | 35 | 3 | 9 | 2 | 0 | 2 | 9 | 17 | .486 | 1 | 0 | 6 | 0 | .278 | 0 | 0 | 0-0 | 8 | 0 | 0 | 1.000 |
| 42 Sam Torres | .235 | 11-1 | 17 | 2 | 4 | 0 | 0 | 0 | 0 | 4 | .235 | 0 | 0 | 4 | 0 | .235 | 0 | 0 | 0-0 | 5 | 0 | 0 | 1.000 |
| 2 Valerie Ventura | .211 | 12-9 | 19 | 5 | 4 | 0 | 0 | 0 | 0 | 4 | .211 | 2 | 0 | 8 | 0 | .286 | 0 | 1 | 0-0 | 14 | 10 | 1 | .960 |
| 15 Spencer Prigge | .200 | 6-6 | 10 | 1 | 2 | 1 | 0 | 1 | 3 | 6 | .600 | 0 | 1 | 2 | 0 | .273 | 0 | 0 | 0-0 | 4 | 5 | 3 | .750 |
| 28 Rylin Hedgecock | .143 | 9-1 | 7 | 0 | 1 | 1 | 0 | 0 | 1 | 2 | .286 | 2 | 0 | 1 | 1 | .300 | 1 | 0 | 0-0 | 0 | 0 | 0 | .000 |
| 6 Cally Kildow | .125 | 12-3 | 8 | 4 | 1 | 0 | 0 | 0 | 0 | 1 | .125 | 0 | 0 | 0 | 0 | .125 | 0 | 0 | 2-2 | 2 | 4 | 2 | .750 |
| 1 Raigan Kramer | .000 | 9-0 | 1 | 2 | 0 | 0 | 0 | 0 | 0 | 0 | .000 | 0 | 0 | 0 | 0 | .000 | 0 | 0 | 0-0 | 0 | 0 | 0 | .000 |
| 7 Chenise Delce | .000 | 1-0 | 1 | 0 | 0 | 0 | 0 | 0 | 0 | 0 | .000 | 0 | 0 | 1 | 0 | .000 | 0 | 0 | 0-0 | 1 | 5 | 0 | 1.000 |
| 18 Marlene Friedman | .000 | 3-0 | 0 | 0 | 0 | 0 | 0 | 0 | 0 | 0 | .000 | 0 | 0 | 0 | 0 | .000 | 0 | 0 | 0-0 | 0 | 0 | 0 | .000 |
| Totals | .313 | 15 | 396 | 93 | 124 | 16 | 1 | 30 | 88 | 232 | .586 | 49 | 18 | 58 | 7 | .410 | 3 | 2 | 7-8 | 300 | 84 | 8 | .980 |
| Opponents | .255 | 15 | 400 | 59 | 102 | 19 | 3 | 20 | 58 | 187 | .468 | 36 | 9 | 98 | 2 | .330 | 1 | 3 | 4-5 | 286 | 103 | 10 | .975 |

LOB - Team (89), Opp (90). DPs turned - Team (2), Opp (10). IBB - Team (0), Opp (1).

(SEC games only Sorted by Earned run avg)

| Player | era | w-l | app | gs | cg | sho | sv | ip | h | r | er | bb | so | 2b | 3b | hr | b/avg | wp | hp | bk | sfa | sha |
|------------------|------|------|-----|----|----|-----|----|-------|-----|----|----|----|----|----|----|----|-------|----|----|----|-----|-----|
| 7 Chenise Delce | 1.62 | 5-1 | 10 | 4 | 3 | 1/0 | 1 | 39.0 | 31 | 9 | 9 | 11 | 43 | 5 | 0 | 2 | .215 | 3 | 2 | 0 | 0 | 2 |
| 44 Callie Turner | 3.50 | 0-1 | 4 | 2 | 0 | 0/0 | 0 | 4.0 | 5 | 6 | 2 | 10 | 2 | 2 | 0 | 0 | .278 | 3 | 1 | 0 | 0 | 0 |
| 4 Mary Haff | 3.93 | 5-1 | 10 | 7 | 3 | 1/0 | 0 | 41.0 | 44 | 31 | 23 | 11 | 44 | 10 | 2 | 10 | .262 | 1 | 6 | 0 | 1 | 1 |
| 72 Jenna Bloom | 5.25 | 1-1 | 6 | 2 | 0 | 0/0 | 0 | 16.0 | 22 | 13 | 12 | 4 | 9 | 2 | 1 | 8 | .314 | 0 | 0 | 0 | 0 | 0 |
| Totals | 3.22 | 11-4 | 15 | 15 | 6 | 2/0 | 1 | 100.0 | 102 | 59 | 46 | 36 | 98 | 19 | 3 | 20 | .255 | 7 | 9 | 0 | 1 | 3 |
| Opponents | 5.95 | 4-11 | 15 | 15 | 4 | 1/1 | 1 | 95.1 | 124 | 93 | 81 | 49 | 58 | 16 | 1 | 30 | .313 | 2 | 18 | 0 | 3 | 2 |

PB - Team (0), Opp (1). SBA/ATT - Ellsworth (4-5), Delce (1-2), Haff (2-2), Bloom (1-1).

Home Run Tracker

| # | Date | Player | Opponent | Site | # of Runs | Inning | Lineup Spot | Game Result |
|------|-----------|------------------|------------------|-------------------------|-----------|--------|-------------|-------------|
| 1 | 2-12-2022 | Hannah Gammill | Long Beach State | Puerto Vallarta, Mexico | 3 | 2 | 5 | W, 10-5 (5) |
| 2 | 2-18-2022 | Danielle Gibson | Illinois | Fayetteville, Ark. | 2 | 3 | 4 | W, 6-3 |
| 3! | 2-18-2022 | Hannah Gammill | Illinois | Fayetteville, Ark. | 2 | 5 | 5 | W, 6-3 |
| 4! | 2-18-2022 | Kacie Hoffmann | Illinois | Fayetteville, Ark. | 1 | 5 | 6 | W, 6-3 |
| 5 | 2-18-2022 | KB Sides | Illinois | Fayetteville, Ark. | 1 | 6 | 1 | W, 6-3 |
| 6+ | 2-19-2022 | Hannah Gammill | Wichita State | Fayetteville, Ark. | 4 | 3 | 5 | W, 7-4 |
| 7 | 2-19-2022 | Danielle Gibson | Wichita State | Fayetteville, Ark. | 2 | 4 | 4 | W, 7-4 |
| 8 | 2-20-2022 | Hannah McEwen | Illinois | Fayetteville, Ark. | 2 | 3 | 2 | L, 8-6 |
| 9 | 2-20-2022 | KB Sides | Illinois | Fayetteville, Ark. | 1 | 5 | 1 | L, 8-6 |
| 10 | 2-20-2022 | Hannah Gammill | Illinois | Fayetteville, Ark. | 3 | 5 | 5 | L, 8-6 |
| 11 | 2-20-2022 | Kacie Hoffmann | Western Illinois | Fayetteville, Ark. | 1 | 4 | 6 | W, 13-3 (5) |
| 12 | 2-20-2022 | Taylor Ellsworth | Western Illinois | Fayetteville, Ark. | 3 | 4 | 3 | W, 13-3 (5) |
| 13 | 2-27-2022 | Danielle Gibson | Louisville | Fayetteville, Ark. | 2 | 5 | 4 | W, 8-5 |
| 14# | 2-27-2022 | Hannah Gammill | Louisville | Fayetteville, Ark. | 3 | 6 | 5 | W, 8-5 |
| 15 | 2-28-2022 | Linnie Malkin | Louisville | Fayetteville, Ark. | 2 | 4 | 6 | L, 8-4 |
| 16 | 2-28-2022 | Kacie Hoffmann | Louisville | Fayetteville, Ark. | 1 | 7 | 7 | L, 8-4 |
| 17* | 2-28-2022 | Rylin Hedgecock | Louisville | Fayetteville, Ark. | 1 | 7 | 9 | L, 8-4 |
| 18 | 2-28-2022 | Linnie Malkin | Louisville | Fayetteville, Ark. | 3 | 2 | 6 | W, 14-0 (5) |
| 19 | 2-28-2022 | Hannah Gammill | Louisville | Fayetteville, Ark. | 2 | 4 | 5 | W, 14-0 (5) |
| 20 | 3-4-2022 | Taylor Ellsworth | Kennesaw State | Fayetteville, Ark. | 2 | 7 | 3 | W, 6-4 |
| 21\$ | 3-4-2022 | Hannah Gammill | Kennesaw State | Fayetteville, Ark. | 2 | 7 | 5 | W, 6-4 |
| 22 | 3-4-2022 | Taylor Ellsworth | Kansas City | Fayetteville, Ark. | 2 | 1 | 3 | W, 12-1 (5) |
| 23! | 3-5-2022 | KB Sides | Missouri State | Fayetteville, Ark. | 3 | 2 | 1 | W, 11-3 (5) |
| 24! | 3-5-2022 | Hannah McEwen | Missouri State | Fayetteville, Ark. | 1 | 2 | 2 | W, 11-3 (5) |
| 25 | 3-5-2022 | Linnie Malkin | Missouri State | Fayetteville, Ark. | 2 | 2 | 6 | W, 11-3 (5) |
| 26 | 3-5-2022 | Danielle Gibson | Missouri State | Fayetteville, Ark. | 2 | 4 | 4 | W, 11-3 (5) |
| 27 | 3-5-2022 | Danielle Gibson | Kennesaw State | Fayetteville, Ark. | 2 | 1 | 4 | W, 9-1 (5) |
| 28+ | 3-10-2022 | Linnie Malkin | Liberty | Lynchburg, Va. | 4 | 2 | 6 | W, 14-9 |
| 29 | 3-10-2022 | Hannah McEwen | Liberty | Lynchburg, Va. | 1 | 5 | 2 | W, 14-9 |
| 30 | 3-11-2022 | KB Sides | Lehigh | Harrisonburg, Va. | 1 | 1 | 1 | W, 19-2 (5) |
| 31 | 3-11-2022 | Taylor Ellsworth | Lehigh | Harrisonburg, Va. | 1 | 1 | 3 | W, 19-2 (5) |
| 32 | 3-11-2022 | Hannah Gammill | Lehigh | Harrisonburg, Va. | 2 | 1 | 5 | W, 19-2 (5) |
| 33 | 3-11-2022 | Taylor Ellsworth | Lehigh | Harrisonburg, Va. | 1 | 3 | 3 | W, 19-2 (5) |
| 34 | 3-11-2022 | Valeria Ventura | Lehigh | Harrisonburg, Va. | 3 | 2 | 9 | W, 19-2 (5) |
| 35 | 3-11-2022 | Danielle Gibson | Lehigh | Harrisonburg, Va. | 1 | 4 | 4 | W, 19-2 (5) |
| 36* | 3-11-2022 | Marlene Friedman | Lehigh | Harrisonburg, Va. | 2 | 4 | 8 | W, 19-2 (5) |
| 37 | 3-11-2022 | Hannah Gammill | Maryland | Harrisonburg, Va. | 2 | 3 | 5 | W, 6-0 |
| 38 | 3-11-2022 | Hannah Gammill | Maryland | Harrisonburg, Va. | 1 | 5 | 5 | W, 6-0 |
| 39* | 3-19-2022 | Kacie Hoffmann | Tennessee | Knoxville, Tenn. | 3 | 6 | 9 | W, 4-3 |
| 40 | 3-20-2022 | Danielle Gibson | Tennessee | Knoxville, Tenn. | 2 | 1 | 4 | W, 9-6 |
| 41+ | 3-20-2022 | Danielle Gibson | Tennessee | Knoxville, Tenn. | 4 | 7 | 4 | W, 9-6 |
| 42 | 3-20-2022 | Danielle Gibson | Tennessee | Knoxville, Tenn. | 1 | 6 | 4 | W, 9-6 |
| 43 | 3-21-2022 | Danielle Gibson | Western Kentucky | Bowling Green, Ky. | 1 | 2 | 4 | W, 8-1 |
| 44 | 3-21-2022 | Hannah Gammill | Western Kentucky | Bowling Green, Ky. | 2 | 5 | 5 | W, 8-1 |
| 45 | 3-21-2022 | Danielle Gibson | Western Kentucky | Bowling Green, Ky. | 3 | 7 | 4 | W, 8-1 |
| 46 | 3-21-2022 | Linnie Malkin | Western Kentucky | Bowling Green, Ky. | 2 | 7 | 6 | W, 8-1 |
| 47 | 3-26-2022 | KB Sides | LSU | Fayetteville, Ark. | 1 | 1 | 1 | W, 8-7 |
| 48 | 3-27-2022 | Taylor Ellsworth | LSU | Fayetteville, Ark. | 1 | 4 | 3 | L, 7-4 |
| 49+ | 3-28-2022 | Linnie Malkin | LSU | Fayetteville, Ark. | 4 | 1 | 7 | W, 7-3 |
| 50 | 3-28-2022 | Audrie LaValley | Ole Miss | Oxford, Miss. | 2 | 2 | 8 | W, 6-3 |
| 51 | 4-2-2022 | Taylor Ellsworth | Ole Miss | Oxford, Miss. | 3 | 2 | 2 | W, 6-3 |
| 52 | 4-3-2022 | KB Sides | Ole Miss | Oxford, Miss. | 2 | 5 | 1 | W, 8-0 |
| 53 | 4-3-2022 | Danielle Gibson | Ole Miss | Oxford, Miss. | 3 | 5 | 4 | W, 8-0 |
| 54! | 4-3-2022 | Danielle Gibson | Ole Miss | Oxford, Miss. | 1 | 7 | 4 | W, 8-0 |
| 55! | 4-3-2022 | Hannah Gammill | Ole Miss | Oxford, Miss. | 1 | 7 | 5 | W, 8-0 |
| 56+ | 4-5-2022 | Linnie Malkin | Central Arkansas | Conway, Ark. | 4 | 1 | 6 | W, 6-4 |
| 57 | 4-5-2022 | Audrie LaValley | Central Arkansas | Conway, Ark. | 1 | 4 | 8 | W, 6-4 |
| 58! | 4-8-2022 | Hannah Gammill | Auburn | Fayetteville, Ark. | 3 | 1 | 5 | W, 7-4 |
| 59! | 4-8-2022 | Linnie Malkin | Auburn | Fayetteville, Ark. | 1 | 1 | 6 | W, 7-4 |
| 60 | 4-8-2022 | Taylor Ellsworth | Auburn | Fayetteville, Ark. | 1 | 3 | 3 | W, 7-4 |
| 61 | 4-8-2022 | Linnie Malkin | Auburn | Fayetteville, Ark. | 2 | 3 | 6 | W, 7-4 |
| 62 | 4-9-2022 | Danielle Gibson | Auburn | Fayetteville, Ark. | 2 | 1 | 4 | W, 4-3 |
| 63 | 4-10-2022 | Kacie Hoffmann | Auburn | Fayetteville, Ark. | 3 | 1 | 7 | W, 17-4 (5) |
| 64 | 4-10-2022 | KB Sides | Auburn | Fayetteville, Ark. | 2 | 2 | 1 | W, 17-4 (5) |
| 65 | 4-10-2022 | Taylor Ellsworth | Auburn | Fayetteville, Ark. | 2 | 2 | 3 | W, 17-4 (5) |
| 66+ | 4-10-2022 | Taylor Ellsworth | Auburn | Fayetteville, Ark. | 4 | 3 | 3 | W, 17-4 (5) |
| 67 | 4-12-2022 | Hannah Gammill | SEMO | Fayetteville, Ark. | 3 | 1 | 5 | W, 9-1 (5) |
| 68 | 4-12-2022 | Linnie Malkin | SEMO | Fayetteville, Ark. | 1 | 5 | 6 | W, 9-1 (5) |
| 69 | 4-12-2022 | KB Sides | SEMO | Fayetteville, Ark. | 2 | 5 | 1 | W, 9-1 (5) |
| 70 | 4-12-2022 | Linnie Malkin | SEMO | Fayetteville, Ark. | 2 | 1 | 6 | W, 14-0 (5) |
| 71 | 4-12-2022 | Audrie LaValley | SEMO | Fayetteville, Ark. | 2 | 1 | 8 | W, 14-0 (5) |
| 72 | 4-12-2022 | Linnie Malkin | SEMO | Fayetteville, Ark. | 3 | 2 | 6 | W, 14-0 (5) |
| 73 | 4-12-2022 | Taylor Ellsworth | SEMO | Fayetteville, Ark. | 3 | 2 | 3 | W, 14-0 (5) |
| 74 | 4-15-2022 | Hannah Gammill | Kentucky | Fayetteville, Ark. | 1 | 4 | 5 | W, 2-1 |
| 75 | 4-16-2022 | Spencer Prigge | Kentucky | Fayetteville, Ark. | 2 | 2 | 9 | L, 10-7 |
| 76! | 4-16-2022 | Hannah Gammill | Kentucky | Fayetteville, Ark. | 1 | 3 | 5 | L, 10-7 |
| 77! | 4-16-2022 | Linnie Malkin | Kentucky | Fayetteville, Ark. | 1 | 3 | 6 | L, 10-7 |
| 78 | 4-17-2022 | Taylor Ellsworth | Kentucky | Fayetteville, Ark. | 1 | 1 | 3 | W, 8-0 (5) |
| 79 | 4-17-2022 | Linnie Malkin | Kentucky | Fayetteville, Ark. | 3 | 2 | 6 | W, 8-0 (5) |
| 80 | 4-17-2022 | KB Sides | Kentucky | Fayetteville, Ark. | 1 | 4 | 1 | W, 8-0 (5) |
| 81 | 4-17-2022 | KB Sides | Kentucky | Fayetteville, Ark. | 1 | 6 | 1 | W, 8-0 (5) |

! - back-to-back | * - pinch hitter | # - go ahead | \$ walk off | + - grand slam

Game by Game Starters | by Position

| Date | Opponent | SP | C | 1B | 2B | 3B | SS | LF | CF | RF | DP |
|------|------------------|--------|-----------|--------|----------|---------|---------|--------|-------|----------|-----------|
| F10 | Rutgers | Haff | Ellsworth | Gibson | LaValley | Gammill | Prigge | McEwen | Sides | Malkin | Hedgecock |
| F11 | Memphis | Turner | Ellsworth | Gibson | LaValley | Gammill | Prigge | McEwen | Sides | Malkin | Hedgecock |
| DH | Washington | Delce | Ellsworth | Gibson | LaValley | Gammill | Prigge | McEwen | Sides | Malkin | Hedgecock |
| F12 | Long Beach State | Delce | Ellsworth | Gibson | Sockey | Gammill | Prigge | McEwen | Sides | Torres | LaValley |
| DH | Washington | Haff | Ellsworth | Gibson | LaValley | Gammill | Prigge | McEwen | Sides | Torres | Delce |
| DH | Illinois | Haff | Ellsworth | Gibson | LaValley | Gammill | Prigge | McEwen | Sides | Torres | Hoffmann |
| F19 | Wichita State | Bloom | Ellsworth | Gibson | LaValley | Gammill | Sockey | McEwen | Sides | Torres | Hoffmann |
| DH | Longwood | Delce | Ellsworth | Gibson | LaValley | Gammill | Sockey | McEwen | Sides | Torres | Hoffmann |
| F20 | Illinois | Bloom | Ellsworth | Gibson | LaValley | Gammill | Sockey | McEwen | Sides | Torres | Hoffmann |
| DH | Western Illinois | Delce | Ellsworth | Gibson | LaValley | Gammill | Sockey | McEwen | Sides | Torres | Hoffmann |
| F27 | Louisville | Haff | Ellsworth | Gibson | LaValley | Gammill | Sockey | McEwen | Sides | Torres | Hoffmann |
| F28 | Louisville | Turner | Ellsworth | Gibson | Kramer | Gammill | Sockey | McEwen | Sides | Torres | Malkin |
| DH | Louisville | Delce | Ellsworth | Gibson | Kramer | Gammill | Sockey | McEwen | Sides | Malkin | Hoffmann |
| M03 | Missouri State | Delce | Ellsworth | Gibson | Kildow | Gammill | Sockey | McEwen | Sides | Malkin | Hedgecock |
| M04 | Kennesaw State | Haff | Ellsworth | Gibson | Kildow | Gammill | Sockey | McEwen | Sides | Malkin | Hedgecock |
| DH | Kansas City | Bloom | Ellsworth | Gibson | Kildow | Gammill | Sockey | McEwen | Sides | Malkin | Hedgecock |
| M05 | Missouri State | Haff | Ellsworth | Gibson | Kildow | Gammill | Sockey | McEwen | Sides | Malkin | Hedgecock |
| DH | Kennesaw State | Delce | Ellsworth | Gibson | Kildow | Gammill | Ventura | McEwen | Sides | Malkin | Hedgecock |
| M10 | Liberty | Delce | Ellsworth | Gibson | Kildow | Gammill | Prigge | McEwen | Sides | Malkin | Hedgecock |
| M11 | Lehigh | Bloom | Ellsworth | Gibson | Kildow | Gammill | Ventura | McEwen | Sides | Malkin | Hedgecock |
| DH | Maryland | Haff | Ellsworth | Gibson | Kildow | Gammill | Ventura | McEwen | Sides | Malkin | Hedgecock |
| M18 | Tennessee | Haff | Ellsworth | Gibson | Kildow | Gammill | Prigge | McEwen | Sides | Malkin | Hedgecock |
| M19 | Tennessee | Bloom | Ellsworth | Gibson | Kildow | Gammill | Prigge | McEwen | Sides | Malkin | Hoffmann |
| M20 | Tennessee | Turner | Ellsworth | Gibson | Kildow | Gammill | Prigge | McEwen | Sides | Malkin | Hoffmann |
| M21 | Western Kentucky | Delce | Ellsworth | Gibson | LaValley | Gammill | Ventura | McEwen | Sides | Malkin | Hoffmann |
| M26 | LSU | Haff | Ellsworth | Gibson | LaValley | Gammill | Ventura | McEwen | Sides | Malkin | Hoffmann |
| M27 | LSU | Delce | Ellsworth | Gibson | LaValley | Gammill | Ventura | McEwen | Sides | Torres | Hoffmann |
| M28 | LSU | Bloom | Ellsworth | Gibson | LaValley | Gammill | Ventura | McEwen | Sides | Hoffmann | Malkin |
| A01 | Ole Miss | Delce | Ellsworth | Gibson | LaValley | Gammill | Ventura | McEwen | Sides | Hoffmann | Malkin |
| A02 | Ole Miss | Haff | Ellsworth | Gibson | LaValley | Gammill | Ventura | McEwen | Sides | Hoffmann | Malkin |
| A03 | Ole Miss | Haff | Ellsworth | Gibson | LaValley | Gammill | Ventura | McEwen | Sides | Hoffmann | Malkin |
| A05 | Central Arkansas | Turner | Ellsworth | Gibson | LaValley | Gammill | Ventura | McEwen | Sides | Hoffmann | Malkin |
| A08 | Auburn | Haff | Ellsworth | Gibson | LaValley | Gammill | Ventura | McEwen | Sides | Hoffmann | Malkin |
| A09 | Auburn | Turner | Ellsworth | Gibson | LaValley | Gammill | Ventura | McEwen | Sides | Hoffmann | Malkin |
| A10 | Auburn | Haff | Ellsworth | Gibson | LaValley | Gammill | Ventura | McEwen | Sides | Hoffmann | Malkin |
| A12 | SEMO | Delce | Ellsworth | Gibson | LaValley | Gammill | Prigge | McEwen | Sides | Hoffmann | Malkin |
| A12 | SEMO | Turner | Ellsworth | Gibson | LaValley | Gammill | Prigge | McEwen | Sides | Hoffmann | Malkin |
| A15 | Kentucky | Delce | Ellsworth | Gibson | LaValley | Gammill | Prigge | McEwen | Sides | Hoffmann | Malkin |
| A16 | Kentucky | Haff | Ellsworth | Gibson | LaValley | Gammill | Prigge | McEwen | Sides | Hoffmann | Malkin |
| A17 | Kentucky | Delce | Ellsworth | Gibson | LaValley | Gammill | Prigge | McEwen | Sides | Hoffmann | Malkin |
| A22 | Florida | | | | | | | | | | |
| A23 | Florida | | | | | | | | | | |
| A24 | Florida | | | | | | | | | | |
| A29 | South Carolina | | | | | | | | | | |
| A30 | South Carolina | | | | | | | | | | |
| M01 | South Carolina | | | | | | | | | | |
| M06 | Texas A&M | | | | | | | | | | |
| M07 | Texas A&M | | | | | | | | | | |
| M08 | Texas A&M | | | | | | | | | | |

Florida

| Date | Opponent | 1 | 2 | 3 | 4 | 5 | 6 | 7 | 8 | 9 | FX |
|------|------------------|-------|--------|-----------|--------|---------|----------|-----------|-----------|----------|--------|
| F10 | Rutgers | Sides | McEwen | Ellsworth | Gibson | Gammill | Malkin | Prigge | Hedgecock | LaValley | Haff |
| F11 | Memphis | Sides | McEwen | Ellsworth | Gibson | Gammill | Malkin | Prigge | Hedgecock | LaValley | Turner |
| DH | Washington | Sides | McEwen | Ellsworth | Gibson | Gammill | Malkin | Prigge | Hedgecock | LaValley | Delce |
| F12 | Long Beach State | Sides | McEwen | Ellsworth | Gibson | Gammill | Prigge | LaValley | Torres | Sockey | Delce |
| DH | Washington | Sides | McEwen | Ellsworth | Gibson | Gammill | Prigge | Delce | LaValley | Torres | Haff |
| F18 | Illinois | Sides | McEwen | Ellsworth | Gibson | Gammill | Hoffmann | Prigge | LaValley | Torres | Haff |
| F19 | Wichita State | Sides | McEwen | Ellsworth | Gibson | Gammill | Hoffmann | Torres | LaValley | Sockey | Bloom |
| DH | Longwood | Sides | McEwen | Ellsworth | Gibson | Gammill | Hoffmann | Torres | LaValley | Sockey | Delce |
| F20 | Illinois | Sides | McEwen | Ellsworth | Gibson | Gammill | Hoffmann | Torres | LaValley | Sockey | Bloom |
| DH | Western Illinois | Sides | McEwen | Ellsworth | Gibson | Gammill | Torres | Hoffmann | LaValley | Sockey | Delce |
| F27 | Louisville | Sides | McEwen | Ellsworth | Gibson | Gammill | Torres | Hoffmann | LaValley | Sockey | Haff |
| F28 | Louisville | Sides | McEwen | Ellsworth | Gibson | Gammill | Malkin | Torres | Sockey | Kramer | Turner |
| DH | Louisville | Sides | McEwen | Ellsworth | Gibson | Gammill | Malkin | Hoffmann | Sockey | Kramer | Delce |
| M03 | Missouri State | Sides | McEwen | Ellsworth | Gibson | Gammill | Malkin | Hedgecock | Kildow | Sockey | Delce |
| M04 | Kennesaw State | Sides | McEwen | Ellsworth | Gibson | Gammill | Malkin | Hedgecock | Kildow | Sockey | Haff |
| DH | Kansas City | Sides | McEwen | Ellsworth | Gibson | Gammill | Malkin | Hedgecock | Kildow | Sockey | Bloom |
| M05 | Missouri State | Sides | McEwen | Ellsworth | Gibson | Gammill | Malkin | Hedgecock | Kildow | Sockey | Haff |
| DH | Kennesaw State | Sides | McEwen | Ellsworth | Gibson | Gammill | Malkin | Hedgecock | Kildow | Ventura | Delce |
| M10 | Liberty | Sides | McEwen | Ellsworth | Gibson | Gammill | Malkin | Hedgecock | Kildow | Prigge | Delce |
| M11 | Lehigh | Sides | McEwen | Ellsworth | Gibson | Gammill | Malkin | Hedgecock | Kildow | Ventura | Bloom |
| DH | Maryland | Sides | McEwen | Ellsworth | Gibson | Gammill | Malkin | Hedgecock | Kildow | Ventura | Haff |
| M18 | Tennessee | Sides | McEwen | Ellsworth | Gibson | Gammill | Malkin | Hedgecock | Kildow | Prigge | Haff |
| M19 | Tennessee | Sides | McEwen | Ellsworth | Gibson | Gammill | Hoffmann | Malkin | Kildow | Prigge | Bloom |
| M20 | Tennessee | Sides | McEwen | Ellsworth | Gibson | Gammill | Malkin | Hoffmann | Kildow | Prigge | Turner |
| M21 | Western Kentucky | Sides | McEwen | Ellsworth | Gibson | Gammill | Malkin | Hoffmann | LaValley | Ventura | Delce |
| M26 | LSU | Sides | McEwen | Ellsworth | Gibson | Gammill | Malkin | Hoffmann | LaValley | Ventura | Haff |
| M27 | LSU | Sides | McEwen | Ellsworth | Gibson | Gammill | Hoffmann | Torres | LaValley | Ventura | Delce |
| M28 | LSU | Sides | McEwen | Ellsworth | Gibson | Gammill | Hoffmann | Malkin | LaValley | Ventura | Bloom |
| A01 | Ole Miss | Sides | McEwen | Ellsworth | Gibson | Gammill | Malkin | Hoffmann | LaValley | Ventura | Delce |
| A02 | Ole Miss | Sides | McEwen | Ellsworth | Gibson | Gammill | Malkin | Hoffmann | LaValley | Ventura | Haff |
| A03 | Ole Miss | Sides | McEwen | Ellsworth | Gibson | Gammill | Malkin | Hoffmann | LaValley | Ventura | Haff |
| A05 | Central Arkansas | Sides | McEwen | Ellsworth | Gibson | Gammill | Malkin | Hoffmann | LaValley | Ventura | Turner |
| A08 | Auburn | Sides | McEwen | Ellsworth | Gibson | Gammill | Malkin | Hoffmann | LaValley | Ventura | Haff |
| A09 | Auburn | Sides | McEwen | Ellsworth | Gibson | Gammill | Malkin | Hoffmann | LaValley | Ventura | Turner |
| A10 | Auburn | Sides | McEwen | Ellsworth | Gibson | Gammill | Malkin | Hoffmann | LaValley | Ventura | Haff |
| A12 | SEMO | Sides | McEwen | Ellsworth | Gibson | Gammill | Malkin | Hoffmann | LaValley | Prigge | Delce |
| A12 | SEMO | Sides | McEwen | Ellsworth | Gibson | Gammill | Malkin | Hoffmann | LaValley | Prigge | Turner |
| A15 | Kentucky | Sides | McEwen | Ellsworth | Gibson | Gammill | Malkin | Hoffmann | LaValley | Prigge | Delce |
| A16 | Kentucky | Sides | McEwen | Ellsworth | Gibson | Gammill | Malkin | Hoffmann | LaValley | Prigge | Haff |
| A17 | Kentucky | Sides | McEwen | Ellsworth | Gibson | Gammill | Malkin | Hoffmann | LaValley | Prigge | Delce |
| A22 | Florida | | | | | | | | | | |
| A23 | Florida | | | | | | | | | | |
| A24 | Florida | | | | | | | | | | |
| A29 | South Carolina | | | | | | | | | | |
| A30 | South Carolina | | | | | | | | | | |
| M01 | South Carolina | | | | | | | | | | |
| M06 | Texas A&M | | | | | | | | | | |
| M07 | Texas A&M | | | | | | | | | | |
| M08 | Texas A&M | | | | | | | | | | |



KAITLYN HOWARD

UTL • L/L • 5-7 • Sophomore
East End, Ark. • Sheridan HS

00

SEASON HIGHS

| Category | No. | Opponent (Last) | Date |
|-----------|-----|-----------------|--------|
| Hits | - | - | - |
| Doubles | - | - | - |
| Triples | - | - | - |
| Home Runs | - | - | - |
| RBI's | - | - | - |
| Runs | 1 | Kennesaw State | 3/5/22 |
| Walks | - | - | - |
| AB's | - | - | - |

CAREER HIGHS

| Category | No. | Opponent (Last) | Date |
|-----------|-----|-----------------|--------|
| Hits | - | - | - |
| Doubles | - | - | - |
| Triples | - | - | - |
| Home Runs | - | - | - |
| RBI's | - | - | - |
| Runs | 1 | Kennesaw State | 3/5/22 |
| Walks | - | - | - |
| AB's | - | - | - |

SEASON HIGHS

| Category | No. | Opponent (Last) | Date |
|----------------|-----|-----------------|------|
| Innings | - | - | - |
| Longest Start | - | - | - |
| Shortest Start | - | - | - |
| Longest Relief | - | - | - |
| Hits | - | - | - |
| Runs | - | - | - |
| Earned Runs | - | - | - |
| Walks | - | - | - |
| Strikeouts | - | - | - |
| Pitches | - | - | - |

CAREER HIGHS

| Category | No. | Opponent (Last) | Date |
|----------------|-----|------------------|--------|
| Innings | 1.0 | Northwestern St. | 3/6/21 |
| Longest Start | - | - | - |
| Shortest Start | - | - | - |
| Longest Relief | 1.0 | Northwestern St. | 3/6/21 |
| Hits | 4 | Northwestern St. | 3/6/21 |
| Runs | 2 | Northwestern St. | 3/6/21 |
| Earned Runs | 2 | Northwestern St. | 3/6/21 |
| Walks | 1 | Northwestern St. | 3/6/21 |
| Strikeouts | - | - | - |
| Pitches | 29 | Northwestern St. | 3/6/21 |

BIO

As a Freshman (2020): Appeared in four games, pitching in one and pinch running in three ... Made pinch running appearances against Texas Tech (Feb. 26 and Feb. 28) and Liberty (March 16) ... Saw only action inside the circle against Northwestern State (March 6), concluding the game by pitching 1.0 inning allowing two earned runs on four hits and a walk in a 13-2 win.

Prior to Arkansas: Earned a letter in three seasons at Sheridan High School for head coach Tamara Strawn ... Led the Yellowjackets to three consecutive state championships ... Two-time Arkansas All-State Selection in 2018 and 2019 ... Garnered 2018 State Tournament MVP honors ... As a freshman won a state title on a Sheridan team that finished 31-4-1 ... Also lettered in basketball and volleyball for Sheridan.

Personal: Daughter of Clarence and Kristi Howard ... Plans to major in exercise science and wants to attend physical therapy school after her playing career is over ... Throws and bats left-handed, but writes right-handed.

GAME-BY-GAME

#0 Kaitlyn Howard - 0 games (All games)

| Date | Opponent | Pos | AB | R | H | RBI | 2B | 3B | HR | BB | SO | CS | HBP | SAC | SF | GDP | K | PO | A | E | Avg |
|--------|--------------------|-----|----|---|---|-----|----|----|----|----|----|----|-----|-----|----|-----|---|----|---|---|------|
| Feb 12 | vs Long Beach Stat | ph | 1 | 0 | 0 | 0 | 0 | 0 | 0 | 0 | 0 | 0 | 0 | 0 | 0 | 0 | 1 | 0 | 0 | 0 | .000 |
| Feb 19 | WICHITA STATE | ph | 1 | 0 | 0 | 0 | 0 | 0 | 0 | 0 | 0 | 0 | 0 | 0 | 0 | 0 | 1 | 0 | 0 | 0 | .000 |
| Feb 19 | LONGWOOD | ph | 1 | 0 | 0 | 0 | 0 | 0 | 0 | 0 | 0 | 0 | 0 | 0 | 0 | 0 | 1 | 0 | 0 | 0 | .000 |
| Feb 20 | ILLINOIS | pr | 0 | 0 | 0 | 0 | 0 | 0 | 0 | 0 | 0 | 1 | 0 | 0 | 0 | 0 | 0 | 0 | 0 | 0 | .000 |
| Mar 05 | KENNESAW STAT | of | 0 | 1 | 0 | 0 | 0 | 0 | 0 | 0 | 0 | 0 | 0 | 0 | 0 | 0 | 0 | 0 | 0 | 0 | .000 |
| Apr 12 | SEMO-2 | ph | 1 | 0 | 0 | 0 | 0 | 0 | 0 | 0 | 0 | 0 | 0 | 0 | 0 | 0 | 0 | 0 | 0 | 0 | .000 |
| Totals | | Dgs | 4 | 1 | 0 | 0 | 0 | 0 | 0 | 0 | 0 | 1 | 0 | 0 | 0 | 0 | 2 | 0 | 0 | 0 | .000 |

On base pct. .000 - Slugging pct. .000

Kaitlyn Howard Career Stats

| Year | cs | h-i | avg | pc | cs | shs | car | lp | h | r | er | hls | so | 2b | 3b | hr | bf | avg | pc | shs | car | |
|-------|-------|-----|-----|----|----|-----|-----|-----|---|---|----|-----|----|----|----|----|----|------|----|-----|-----|---|
| 2021 | 14.00 | H-I | 1 | 0 | 0 | 0.0 | 0 | 1.0 | 4 | 2 | 2 | 1 | 0 | 0 | 0 | 0 | 16 | .571 | 0 | 0 | 0 | 0 |
| TOTAL | 14.00 | H-I | 1 | 0 | 0 | 0.0 | 0 | 1.0 | 4 | 2 | 2 | 1 | 0 | 0 | 0 | 0 | 16 | .571 | 0 | 0 | 0 | 0 |



RAIGAN KRAMER

INF • L/R • 5-4 • Freshman
Topeka, Kan. • Seaman HS

1

SEASON HIGHS

| Category | No. | Opponent (Last) | Date |
|-----------|-----|-----------------|---------|
| Hits | 1 | Louisville | 2/28/22 |
| Doubles | - | - | - |
| Triples | - | - | - |
| Home Runs | - | - | - |
| RBI's | - | - | - |
| Runs | 1 | 6x (LSU) | 3/28/22 |
| Walks | - | - | - |
| ABs | 3 | Louisville | 2/28/22 |

CAREER HIGHS

| Category | No. | Opponent (Last) | Date |
|-----------|-----|-----------------|---------|
| Hits | 1 | Louisville | 2/28/22 |
| Doubles | - | - | - |
| Triples | - | - | - |
| Home Runs | - | - | - |
| RBI's | - | - | - |
| Runs | 1 | 6x (LSU) | 3/28/22 |
| Walks | - | - | - |
| ABs | 3 | Louisville | 2/28/22 |

BIO CONTINUED

BIO

Prior to Arkansas: Played at Seaman HS for head coach Jay Monhollon ... Rated the No. 28 player in her class by Extra Inning Softball ... Did not play high school softball in 2019 and 2020 (due to COVID-19) but rejoined the team in 2021, hitting .641 with 41 hits, 22 RBI, 10 doubles, six triples and three home runs and led Seaman to a 16-6 record and third place finish in the Centennial League ... In freshman season of high school ball as a freshman was named All-City Newcomer of the Year, hitting .408 with 31 hits, 14 RBI, eight doubles, five triples and a homer while helping Seaman HS to a 21-4 record and a third-place state tournament finish ... Played travel ball for Select Fastpitch where she hit .400 and placed third at PGF Platinum in 2018 ... Played basketball for Seaman, reaching the state semifinals in 2020, earning a four-way state title due to COVID canceling the rest of the tournament.

Personal: Daughter of Jason and Jamie Kramer ... Has three siblings: Jaxon, Mya and Tayler ... Plans to major in Sports Management ... Enjoys fishing, snowboarding, hanging out with friends and family and spending time outside ... Lists being on her high school drumline as something most people don't know about her.

GAME-BY-GAME

#1 Raigan Kramer - 19 games (All games)

| Date | Opponent | Pas | AB | R | H | RBI | 2B | 3B | HR | BB | SB | CS | HBP | BAC | SF | GDP | K | PO | A | E | Avg |
|--------|----------------|-------|----|---|---|-----|----|----|----|----|----|----|-----|-----|----|-----|---|----|---|---|------|
| Feb 11 | vs MemphisNew | pr | 0 | 0 | 0 | 0 | 0 | 0 | 0 | 0 | 0 | 0 | 0 | 0 | 0 | 0 | 0 | 0 | 0 | 0 | .000 |
| Feb 28 | LOUISVILLE-1 | *2b | 2 | 0 | 0 | 0 | 0 | 0 | 0 | 0 | 0 | 0 | 0 | 0 | 0 | 0 | 1 | 1 | 0 | 3 | .000 |
| Feb 28 | LOUISVILLE | *2b/d | 3 | 1 | 1 | 0 | 0 | 0 | 0 | 0 | 0 | 0 | 0 | 0 | 0 | 0 | 1 | 2 | 1 | 0 | .200 |
| Mar 03 | MISSOURI STATE | pr | 0 | 1 | 0 | 0 | 0 | 0 | 0 | 0 | 0 | 0 | 0 | 0 | 0 | 0 | 0 | 0 | 0 | 0 | .200 |
| Mar 04 | KENNESAW STAT | pr | 0 | 1 | 0 | 0 | 0 | 0 | 0 | 0 | 0 | 0 | 0 | 0 | 0 | 0 | 0 | 0 | 0 | 0 | .200 |
| Mar 05 | KENNESAW STAT | pr | 0 | 1 | 0 | 0 | 0 | 0 | 0 | 0 | 0 | 0 | 0 | 0 | 0 | 0 | 0 | 0 | 0 | 0 | .200 |
| Mar 10 | at Liberty | pr | 0 | 0 | 0 | 0 | 0 | 0 | 0 | 0 | 0 | 0 | 0 | 0 | 0 | 0 | 0 | 0 | 0 | 0 | .200 |
| Mar 11 | vs Lehigh | pr | 0 | 1 | 0 | 0 | 0 | 0 | 0 | 0 | 0 | 0 | 0 | 0 | 0 | 0 | 0 | 0 | 0 | 0 | .200 |
| Mar 11 | vs Maryland | pr | 0 | 0 | 0 | 0 | 0 | 0 | 0 | 0 | 0 | 0 | 1 | 0 | 0 | 0 | 0 | 0 | 0 | 0 | .200 |
| Mar 19 | at Tennessee | pr | 0 | 0 | 0 | 0 | 0 | 0 | 0 | 0 | 0 | 0 | 0 | 0 | 0 | 0 | 0 | 0 | 0 | 0 | .200 |
| Mar 20 | at Tennessee | ph | 1 | 0 | 0 | 0 | 0 | 0 | 0 | 0 | 0 | 0 | 0 | 0 | 0 | 0 | 0 | 0 | 0 | 0 | .167 |
| Mar 28 | LSU | pr | 0 | 1 | 0 | 0 | 0 | 0 | 0 | 0 | 0 | 0 | 0 | 0 | 0 | 0 | 0 | 0 | 0 | 0 | .167 |
| Apr 01 | at Ole Miss | pr | 0 | 0 | 0 | 0 | 0 | 0 | 0 | 0 | 0 | 0 | 0 | 0 | 0 | 0 | 0 | 0 | 0 | 0 | .167 |
| Apr 02 | at Ole Miss | ph/pr | 0 | 0 | 0 | 0 | 0 | 0 | 0 | 0 | 0 | 0 | 0 | 0 | 0 | 0 | 0 | 0 | 0 | 0 | .167 |
| Apr 03 | at Ole Miss | pr | 0 | 0 | 0 | 0 | 0 | 0 | 0 | 0 | 0 | 0 | 0 | 0 | 0 | 0 | 0 | 0 | 0 | 0 | .167 |
| Apr 08 | AUBURN | pr | 0 | 0 | 0 | 0 | 0 | 0 | 0 | 0 | 0 | 0 | 0 | 0 | 0 | 0 | 0 | 0 | 0 | 0 | .167 |
| Apr 10 | AUBURN | pr | 0 | 1 | 0 | 0 | 0 | 0 | 0 | 0 | 0 | 0 | 0 | 0 | 0 | 0 | 0 | 0 | 0 | 0 | .167 |
| Apr 12 | SEMO-2 | ph | 1 | 0 | 0 | 0 | 0 | 0 | 0 | 0 | 0 | 0 | 0 | 0 | 0 | 0 | 1 | 0 | 0 | 0 | .143 |
| Apr 17 | KENTUCKY | pr | 0 | 0 | 0 | 0 | 0 | 0 | 0 | 0 | 0 | 0 | 0 | 0 | 0 | 0 | 0 | 0 | 0 | 0 | .143 |
| Totals | | 2gs | 7 | 7 | 1 | 0 | 0 | 0 | 0 | 0 | 0 | 0 | 1 | 0 | 0 | 0 | 3 | 3 | 1 | 3 | .143 |

On base pct. .143 - Slugging pct. .143

Raigan Kramer Career Stats



VALERIE VENTURA

INF • R/R • 5-6 • Redshirt Junior
Oxnard, Calif. • Rio Mesa HS

2

SEASON HIGHS

| Category | No. | Opponent (Last) | Date |
|-----------|-----|-----------------|----------|
| Hits | 1 | 6x (Auburn) | 4/8/2022 |
| Triples | - | - | - |
| Home Runs | 1 | Lehigh | 3/11/22 |
| RBIs | 4 | Lehigh | 3/11/22 |
| Runs | 2 | LSU | 3/26/22 |
| Walks | 1 | LSU | 3/26/22 |
| ABs | 3 | 5x (Auburn) | 4/8/22 |

CAREER HIGHS

| Category | No. | Opponent (Last) | Date |
|-----------|-----|-----------------|---------|
| Hits | 2 | 2x (Villanova) | 2/29/20 |
| Doubles | 1 | Villanova | 2/29/20 |
| Triples | - | - | - |
| Home Runs | 1 | Lehigh | 3/11/22 |
| RBIs | 4 | Lehigh | 3/11/22 |
| Runs | 2 | 2x (LSU) | 3/26/22 |
| Walks | 1 | 3x (LSU) | 3/26/22 |
| ABs | 3 | 13x (Auburn) | 4/8/22 |

BIO CONTINUED

South Dakota State (Feb. 21).

As a Freshman (2019): Was granted a medical redshirt for her first season at Arkansas.

Prior to Arkansas: Held a career batting average of .468 for Rio Mesa High school... Recorded 102 hits, 72 RBIs, 103 runs, 17 homers while slugging .839... Batted .494 during her senior year of high school with 38 hits on 34 runs with 9 homers while slugging 1.012... Led the team to a 23-0-1 record before suffering an injury during her final season at Rio Mesa... Was named to the 2015 and 2017 First Team All-Ventura County and the First team Pacific View League... 2017 All-Tournament Team for the TNT National Tournament... Hit a three run walk-off home run in the championship game against the Cal A's Quales for her club team... Also lettered four years for the Rio Mesa High School girls basketball team.

Personal: Daughter of Andy and Nancy Ventura... Has two siblings, Andrew and Krystin.

BIO

Career Accolades: SEC Academic Honor Roll (2020, 2021)

As a Redshirt Sophomore (2021): Saw action in 16 games, making eight starts at third base ... Made first start of the year in the season opener against Oklahoma State, going 1-for-3 with a run scored and RBI, plating a run with a fifth inning infield single ... Collected second hit of the year, singling in the ninth inning after entering the game at third as a defensive replacement the prior frame against Liberty (March 16) ... Earned her first start since the season opener against Ole Miss (March 19), going 1-for-3, plating the game's first run on an infield single in the second inning of a 5-1 win ... Started seven consecutive games at third base from March 19-27 before missing the remainder of the year with a hand injury.

As a Redshirt Freshman (2020): Appeared in 24 games, making 18 starts at third base... Made first collegiate appearance as a pinch runner and scored against UTEP (Feb. 7)... Collected first collegiate hit in first start at FGCU (Feb. 16)... Registered first two hit game against Villanova (Feb. 28)... Hit first double against Villanova (Feb. 29)... Notched first RBI against

GAME-BY-GAME

#2 Valerie Ventura - 20 games (All games)

| Date | Opponent | Pas | AB | R | H | RBI | 2B | 3B | HR | BB | SO | CS | HBP | SAC | SF | GDP | K | PO | A | E | Avg |
|---------------|--------------------|--------|-------------|-----------|----------|----------|----------|----------|----------|----------|----------|----------|----------|----------|----------|----------|-----------|-----------|-----------|----------|-------------|
| Mar 04 | KANSAS CITY | ss | 0 | 0 | 0 | 0 | 0 | 0 | 0 | 0 | 0 | 0 | 0 | 0 | 0 | 0 | 0 | 0 | 1 | 0 | .000 |
| Mar 05 | MISSOURI STATE | ss | 2 | 0 | 1 | 0 | 0 | 0 | 0 | 0 | 0 | 0 | 0 | 0 | 0 | 0 | 0 | 1 | 0 | 0 | .500 |
| Mar 05 | KENNESAW STAT | *dh/ss | 1 | 0 | 0 | 0 | 0 | 0 | 0 | 0 | 0 | 0 | 0 | 0 | 0 | 0 | 1 | 0 | 1 | 0 | .333 |
| Mar 11 | vs Lehigh | *ss | 3 | 1 | 1 | 4 | 0 | 0 | 1 | 0 | 0 | 0 | 0 | 0 | 0 | 0 | 0 | 2 | 0 | 0 | .333 |
| Mar 11 | vs Maryland | *ss | 3 | 0 | 0 | 0 | 0 | 0 | 0 | 0 | 0 | 0 | 0 | 0 | 0 | 0 | 1 | 0 | 1 | 0 | .222 |
| Mar 18 | at Tennessee | ss | 0 | 0 | 0 | 0 | 0 | 0 | 0 | 0 | 0 | 0 | 0 | 0 | 0 | 0 | 0 | 0 | 0 | 0 | .222 |
| Mar 19 | at Tennessee | ss | 0 | 0 | 0 | 0 | 0 | 0 | 0 | 0 | 0 | 0 | 0 | 0 | 0 | 0 | 0 | 0 | 0 | 0 | .222 |
| Mar 20 | at Tennessee | ss | 1 | 0 | 0 | 0 | 0 | 0 | 0 | 0 | 0 | 0 | 0 | 0 | 0 | 0 | 0 | 1 | 2 | 0 | .200 |
| Mar 21 | at WKU | *ss | 3 | 0 | 0 | 0 | 0 | 0 | 0 | 0 | 0 | 0 | 0 | 0 | 0 | 0 | 2 | 1 | 2 | 0 | .154 |
| Mar 26 | LSU | *ss | 2 | 2 | 1 | 0 | 0 | 0 | 0 | 1 | 0 | 0 | 0 | 0 | 0 | 0 | 0 | 2 | 2 | 0 | .200 |
| Mar 27 | LSU | *ss | 2 | 0 | 0 | 0 | 0 | 0 | 0 | 0 | 0 | 0 | 0 | 0 | 0 | 0 | 1 | 0 | 0 | 0 | .176 |
| Mar 28 | LSU | *ss | 2 | 0 | 0 | 0 | 0 | 0 | 0 | 0 | 0 | 0 | 0 | 0 | 0 | 0 | 1 | 2 | 2 | 0 | .158 |
| Apr 01 | at Ole Miss | *ss | 1 | 0 | 0 | 0 | 0 | 0 | 0 | 0 | 0 | 0 | 0 | 0 | 0 | 0 | 1 | 2 | 0 | 0 | .150 |
| Apr 02 | at Ole Miss | *ss | 3 | 1 | 1 | 0 | 0 | 0 | 0 | 0 | 0 | 0 | 0 | 0 | 0 | 0 | 1 | 5 | 0 | 0 | .174 |
| Apr 03 | at Ole Miss | *ss | 2 | 1 | 1 | 0 | 0 | 0 | 0 | 0 | 0 | 0 | 0 | 1 | 0 | 0 | 0 | 1 | 1 | 0 | .200 |
| Apr 05 | at Central Arkansa | *ss | 2 | 0 | 0 | 0 | 0 | 0 | 0 | 0 | 0 | 0 | 0 | 0 | 0 | 0 | 0 | 1 | 3 | 0 | .185 |
| Apr 08 | AUBURN | *ss | 3 | 0 | 1 | 0 | 0 | 0 | 0 | 0 | 0 | 0 | 0 | 0 | 0 | 0 | 1 | 1 | 1 | 0 | .200 |
| Apr 09 | AUBURN | *ss | 2 | 0 | 0 | 0 | 0 | 0 | 0 | 0 | 0 | 0 | 0 | 0 | 0 | 0 | 2 | 0 | 2 | 0 | .188 |
| Apr 10 | AUBURN | *ss | 1 | 1 | 0 | 0 | 0 | 0 | 0 | 1 | 0 | 0 | 0 | 0 | 0 | 0 | 1 | 0 | 0 | 1 | .182 |
| Apr 12 | SEMO-2 | ss | 0 | 0 | 0 | 0 | 0 | 0 | 0 | 0 | 0 | 0 | 0 | 0 | 0 | 0 | 0 | 0 | 1 | 0 | .182 |
| Totals | | | 14gs | 33 | 6 | 6 | 4 | 0 | 1 | 2 | 0 | 0 | 0 | 1 | 0 | 0 | 13 | 17 | 21 | 1 | .182 |

On base pct. .229 - Slugging pct. .273

Valerie Ventura Career Stats

| Year | avg | g | p | gs | ab | r | h | 2b | 3b | hr | rbi | bb | so | cs | hbp | sac | sf | sh | sf+sh | po | a | e | fld% | |
|-------|------|-------|----|----|----|---|---|----|----|----|-----|-----|----|----|-----|-----|-----|----|-------|-----|----|----|------|------|
| 2020 | .263 | 24-18 | 38 | 10 | 10 | 1 | 0 | 0 | 0 | 6 | 11 | 289 | 2 | 0 | 10 | 2 | 300 | 0 | 3 | 0-0 | 10 | 39 | 4 | .925 |
| 2021 | .150 | 16-8 | 20 | 1 | 3 | 0 | 0 | 0 | 0 | 2 | 3 | 150 | 0 | 0 | 8 | 0 | 150 | 0 | 0 | 0-0 | 11 | 22 | 4 | .892 |
| TOTAL | .224 | 40-26 | 58 | 11 | 13 | 1 | 0 | 0 | 0 | 8 | 14 | 241 | 2 | 0 | 18 | 2 | 250 | 0 | 3 | 0-0 | 21 | 61 | 8 | .911 |



LARISSA CESENA • Suh-SANE-ya

INF/OF • R/R • 5-7 • Redshirt Junior
Riverside, Calif. • Martin Luther King HS

3

SEASON HIGHS

| Category | No. | Opponent (Last) | Date |
|-------------|-----|-----------------|------|
| Hits | - | - | - |
| Doubles | - | - | - |
| Triples | - | - | - |
| Home Runs | - | - | - |
| Total Bases | - | - | - |
| RBI's | - | - | - |
| Runs | - | - | - |
| Walks | - | - | - |
| AB's | - | - | - |

CAREER HIGHS

| Category | No. | Opponent (Last) | Date |
|-------------|-----|-----------------------|---------|
| Hits | 1 | 6x (Auburn) | 4/3/21 |
| Doubles | 1 | Auburn | 4/3/21 |
| Triples | - | - | - |
| Home Runs | - | - | - |
| Total Bases | 2 | Auburn | 4/3/21 |
| RBI's | 1 | (2x) Kansas City | 3/23/21 |
| Runs | 2 | Georgia | 4/16/21 |
| Walks | 1 | 5x (Georgia) | 4/16/21 |
| AB's | 3 | 2x (North Dakota St.) | 2/25/21 |

BIO CONTINUED

As a Freshman (2019): Was granted a medical redshirt for her first season at Arkansas.

Prior to Arkansas: Ranked No. 48 in the final FloSoftball Hot 100... Led Martin Luther King High School to four appearances to the CIF playoffs, earning team MVP honors after her junior season... As a member of the Explosion Travel ball team, was part of a top-eight finish at PGF Nationals in 2016... Was also a member of her school's track team and owns two school records.

Persona: Daughter of Eddie and Misti Cesena... Has two younger brothers, Seth and Luke... Aunt, Mia Cesena, played softball at Loyola Marymount (2006-09) and was a two-time all-conference selection... Majoring in Recreation and Sports Management... Goes by the nickname, Lari... Has over 55k followers on Tik Tok (@Lariluv) and post of this year's videoboard shoot has over 980k views.

BIO

Career Accolades: SEC Academic Honor Roll (2021)

As a Redshirt Sophomore (2021): Saw action in 47 games, making five starts: four in right field and one in center field ... Utilized primarily as a defensive replacement in right field or pinch runner ... Did not commit an error on 15 chances ... Made all five starts in the season's first month, and started in center field on opening day for the first time in her career against Oklahoma State (Feb. 11) ... Went 1-for-2, hitting the first double of her career at Auburn (April 3).

As a Redshirt Freshman (2020): Played in nine games and made one start at second base... Went 2-for-8 at the plate, scored three runs and drew one walk... In collegiate debut hit a pinch hit single and scored a run against UTEP (Feb. 7)... Made first start at second base against Bradley (Feb. 7)... Scored game tying run in the bottom of the seventh inning in a come-from-behind win over Kansas (March 10).

GAME-BY-GAME

Larissa Cesena Career Stats

| Year | avg | g | pts | ab | r | b | 2b | 3b | hr | rbi | bb | slg% | bb | slg | avg | g | pts | ab | r | b | 2b | 3b | hr | rbi | bb | slg% |
|-------|------|------|-----|----|---|---|----|----|----|-----|------|------|----|-----|-----|------|-----|----|-----|----|----|----|-------|-----|----|------|
| 2020 | .250 | 9-1 | 1 | 3 | 2 | 0 | 0 | 0 | 0 | 2 | .250 | 1 | 0 | 2 | 0 | .333 | 0 | 0 | 0-0 | 1 | 2 | 0 | 1.000 | | | |
| 2021 | .138 | 47-5 | 29 | 2 | 4 | 1 | 0 | 0 | 2 | 5 | .172 | 4 | 1 | 15 | 0 | .265 | 0 | 2 | 0-0 | 15 | 0 | 0 | 1.000 | | | |
| TOTAL | .162 | 56-6 | 37 | 11 | 6 | 1 | 0 | 0 | 2 | 7 | .189 | 5 | 1 | 17 | 0 | .279 | 0 | 2 | 0-0 | 16 | 2 | 0 | 1.000 | | | |



MARY HAFF

RHP • R/R • 5-10 • Redshirt Senior
Winter Haven, Fla. • Lake Region HS

4

SEASON HIGHS

| Category | No. | Opponent (Last) | Date |
|----------------|-----|-----------------|---------|
| Innings | 7.0 | 4x (Ole Miss) | 4/3/22 |
| Longest Start | 7.0 | 4x (Ole Miss) | 4/3/22 |
| Shortest Start | 1.0 | Louisville | 2/27/22 |
| Longest Relief | 4.0 | 3x (Tennessee) | 3/20/22 |
| Hits | 9 | Kentucky | 4/16/22 |
| Runs | 7 | Kentucky | 4/16/22 |
| Earned Runs | 6 | 2x (Illinois) | 2/20/22 |
| Walks | 5 | Tennessee | 3/18/22 |
| Strikeouts | 14 | Maryland | 3/11/22 |
| Pitches | 138 | Tennessee | 3/18/22 |

CAREER HIGHS

| Category | No. | Opponent (Last) | Date |
|----------------|------|-----------------|---------|
| Innings | 10.0 | Liberty | 3/16/21 |
| Longest Start | 10.0 | Liberty | 3/16/21 |
| Shortest Start | 0.1 | Ole Miss | 3/9/19 |
| Longest Relief | 8.2 | McNeese | 2/20/21 |
| Hits | 10 | LSU | 5/4/18 |
| Runs | 7 | 2x (Kentucky) | 4/16/22 |
| Earned Runs | 6 | Illinois | 2/20/22 |
| Walks | 6 | McNeese | 2/21/21 |
| Strikeouts | 16 | Furman | 4/14/19 |
| Pitches | 149 | McNeese | 2/20/21 |

BIO CONTINUED

high 6.1 innings of shutout ball, allowing two hits against Montana (Feb. 22).

As a Sophomore (2019): Recorded seven shutouts and three one-hitter performances... Started the season throwing 20 consecutive innings without allowing a run... Recorded a career-high and tied the program single-game record with 16 strikeouts in 7.2 innings against Furman (April 14)... Posted five 10+ strikeout performances... tied for most saves in a season in school history.

As a Freshman (2018): 29 wins is a single-season program best... Threw the seventh no-hitter in program history in a 9-0 win over Northern Colorado (March 2)... Registered seven one-hitters ... Had 12 outings posting seven or more strikeouts coupled with one or fewer walks... Tallied three wins without allowing a run in 18.2 innings, including a pair of complete-game shutouts over DePaul (May 18) and Wichita State (May 19) in the NCAA Fayetteville Regional.

Personal: Daughter of Ron and Tula Haff... Majoring in Pre Med ... Broke her ankle during prime recruiting year in high school, Deifel saw her at a premier tournament in Colorado and said "I went and saw her and was like, 'Holy crap, she's still available.'"

BIO

Career Accolades: SEC Co-Pitcher of the Year (2021)... NFCA First Team All-American (2021)... All-SEC First Team (2021)... USA Softball Player of the Year Top 10 Finalist (2021)... NFCA Second Team All-South Region (2018)... NFCA Third Team All-South Region (2019)... All-SEC Second Team (2018)... SEC All-Tournament Team (2018)... SEC All-Freshman Team (2018)... SEC Pitcher of the Week (2019, 2021)... SEC Freshman of the Week (3x, 2018)... Preseason All-SEC (2019)... USA Softball Collegiate Player of the Year Top 50 Watchlist (2019)... NFCA National Freshman of the Year Finalist (2018)

As a Redshirt Junior (2021): First Arkansas pitcher to earn First Team All-American honors ... First pitcher in Razorback history to earn SEC Pitcher of the Year honors ... Ranked first in league-only games in wins (11), saves (4) and appearances (19) and fourth in strikeouts (79) and fourth in ERA (2.01) among pitchers who threw at least 80.0 innings ... Nationally, placed seventh in wins (26) and saves (5), 30th in strikeouts and 36th in ERA ... Tied the school single-season record in saves ... In relief went 9-0 in 15 appearances with a 0.72 ERA (48.1 IP/5 ER) and 50 strikeouts ... Threw second no-hitter of her career and struck out six over 5.0 innings against Texas Tech (Feb. 26), and was one error away from a perfect game ... During the NCAA Tournament Regionals, did not allow a run and went 3-0, throwing 17.0 innings.

As a Junior (2020): Struck out a season-high 12 vs. UIC (Feb. 15)... Ranked ninth in the SEC in strikeout-to-walk ratio (3.64), 13th in strikeouts per seven innings (7.6) and 15th in ERA Recorded a three inning save, strikingout out four vs. Furman (Feb. 15)... Threw a season-

GAME-BY-GAME

Mary Haff - 24 appearances (All games)

| Date | Opponent | GS | IP | H | R | ER | BB | SO | 2B | 3B | HR | WP | BK | HBP | BB | Score | W-L | Sv | ERA | MP |
|--------|----------------|----|-----|------|----|----|----|----|-----|----|----|----|----|-----|----|---------|------|----|------|-----|
| Feb 10 | vs Rutgers | * | 4.0 | 2 | 0 | 0 | 0 | 2 | 0 | 0 | 0 | 0 | 0 | 0 | 1 | 0-0 | 1-0 | 0 | 0.00 | 49 |
| Feb 11 | vs MemphisNew | | 3.2 | 0 | 0 | 0 | 0 | 4 | 0 | 0 | 0 | 0 | 0 | 0 | 0 | 4-3 | 2-0 | 0 | 0.00 | 37 |
| Feb 12 | vs Washington | * | 5.2 | 1 | 5 | 6 | 4 | 3 | 3 | 0 | 1 | 0 | 0 | 0 | 1 | 0-10 | 2-1 | 0 | 3.15 | 113 |
| Feb 18 | ILLINOIS | * | 6.0 | 4 | 0 | 0 | 0 | 4 | 1 | 0 | 0 | 0 | 0 | 0 | 0 | 6-3 | 3-1 | 0 | 2.17 | 67 |
| Feb 19 | WICHITA STATE | | 3.0 | 0 | 0 | 0 | 0 | 6 | 0 | 0 | 0 | 0 | 0 | 0 | 0 | 7-4 | 3-1 | 1 | 1.88 | 32 |
| Feb 19 | LONGWOOD | | 3.0 | 1 | 0 | 0 | 0 | 4 | 0 | 0 | 0 | 0 | 0 | 0 | 0 | 15-4 | 4-1 | 1 | 1.66 | 30 |
| Feb 20 | ILLINOIS | | 4.0 | 1 | 5 | 6 | 1 | 5 | 4 | 0 | 1 | 0 | 0 | 0 | 0 | 6-11 | 4-2 | 1 | 2.86 | 67 |
| Feb 27 | LOUISVILLE | * | 1.0 | 3 | 4 | 4 | 2 | 0 | 0 | 0 | 2 | 0 | 0 | 0 | 0 | 8-5 | 4-2 | 1 | 3.69 | 36 |
| Feb 28 | LOUISVILLE-1 | | 4.0 | 1 | 1 | 0 | 3 | 2 | 0 | 0 | 0 | 1 | 0 | 0 | 1 | 4-11 | 4-2 | 1 | 3.26 | 72 |
| Mar 04 | KENNESAW STAT | * | 4.0 | 7 | 2 | 2 | 0 | 5 | 1 | 0 | 1 | 0 | 0 | 0 | 0 | 6-4 | 4-2 | 1 | 3.29 | 71 |
| Mar 05 | MISSOURI STATE | * | 1.2 | 2 | 2 | 1 | 1 | 1 | 0 | 0 | 1 | 0 | 0 | 0 | 0 | 11-3 | 4-2 | 1 | 3.33 | 33 |
| Mar 10 | at Liberty | | 2.0 | 1 | 1 | 1 | 0 | 4 | 0 | 0 | 0 | 0 | 0 | 0 | 0 | 14-9 | 5-2 | 1 | 3.33 | 39 |
| Mar 11 | vs Maryland | * | 7.0 | 0 | 0 | 0 | 0 | 14 | 0 | 0 | 0 | 0 | 0 | 0 | 0 | 6-0 | 6-2 | 1 | 2.86 | 94 |
| Mar 18 | at Tennessee | * | 7.0 | 6 | 3 | 3 | 5 | 11 | 1 | 0 | 1 | 0 | 0 | 0 | 1 | 4-3 | 7-2 | 1 | 2.88 | 138 |
| Mar 19 | at Tennessee | | 2.0 | 2 | 2 | 0 | 0 | 2 | 1 | 0 | 0 | 0 | 0 | 0 | 0 | 9-6 | 8-2 | 1 | 2.78 | 46 |
| Mar 20 | at Tennessee | | 4.0 | 3 | 1 | 1 | 1 | 3 | 1 | 0 | 0 | 0 | 0 | 1 | 0 | 2-6 | 8-2 | 1 | 2.71 | 65 |
| Mar 21 | at WKU | | 2.2 | 1 | 0 | 0 | 0 | 2 | 0 | 0 | 0 | 0 | 0 | 0 | 0 | 8-1 | 9-2 | 1 | 2.60 | 27 |
| Mar 26 | LSU | * | 2.1 | 6 | 4 | 4 | 1 | 0 | 0 | 0 | 2 | 0 | 0 | 1 | 0 | 8-7 | 9-2 | 1 | 2.93 | 50 |
| Mar 27 | LSU | | 1.1 | 3 | 3 | 3 | 1 | 0 | 2 | 0 | 0 | 0 | 0 | 0 | 0 | 4-7 | 9-3 | 1 | 3.18 | 43 |
| Apr 02 | at Ole Miss | * | 7.0 | 6 | 3 | 2 | 0 | 10 | 0 | 1 | 1 | 0 | 0 | 2 | 0 | 6-3 | 10-3 | 1 | 3.07 | 110 |
| Apr 03 | at Ole Miss | * | 7.0 | 2 | 0 | 0 | 1 | 1 | 1 | 0 | 0 | 0 | 1 | 0 | 0 | 8-0 | 11-3 | 1 | 2.81 | 104 |
| Apr 08 | AUBURN | * | 3.0 | 3 | 4 | 4 | 1 | 2 | 1 | 0 | 2 | 0 | 0 | 1 | 0 | 7-4 | 11-3 | 1 | 3.04 | 40 |
| Apr 10 | AUBURN | * | 3.2 | 4 | 4 | 4 | 1 | 3 | 1 | 0 | 3 | 0 | 0 | 0 | 0 | 17-4 | 12-3 | 1 | 3.22 | 69 |
| Apr 16 | KENTUCKY | * | 3.2 | 9 | 7 | 2 | 0 | 5 | 2 | 0 | 1 | 1 | 0 | 0 | 0 | 7-10 | 12-3 | 1 | 3.25 | 79 |
| Totals | | | 14 | 92.2 | 82 | 53 | 43 | 22 | 100 | 19 | 2 | 17 | 2 | 0 | 9 | 1176-11 | 12-3 | 0 | 3.25 | - |

Mary Haff Career Stats

| Year | ERA | W-L | APP | GS | CG | SHO | SV | IP | H | R | ER | BB | SO | 2B | 3B | HR | WP | WPA | WPA | WPA | WPA | WPA | WPA |
|-------|------|-------|-----|----|----|------|----|-------|-----|-----|-----|-----|-----|----|----|----|------|------|-----|-----|-----|-----|-----|
| 2018 | 1.51 | 29-7 | 45 | 31 | 19 | 11/1 | 2 | 213.1 | 118 | 53 | 46 | 44 | 249 | 16 | 1 | 20 | 827 | .157 | 9 | 20 | 0 | 0 | 11 |
| 2019 | 1.88 | 18-11 | 41 | 26 | 11 | 7/0 | 5 | 160.1 | 112 | 63 | 43 | 32 | 180 | 19 | 1 | 14 | 665 | .190 | 9 | 29 | 0 | 2 | 14 |
| 2020 | 1.89 | 4-1 | 13 | 6 | 1 | 0/1 | 1 | 37.0 | 32 | 15 | 10 | 11 | 40 | 4 | 2 | 6 | 157 | .227 | 1 | 3 | 0 | 1 | 1 |
| 2021 | 1.55 | 26-7 | 40 | 25 | 15 | 6/2 | 5 | 198.1 | 138 | 54 | 44 | 29 | 190 | 14 | 1 | 18 | 786 | .192 | 2 | 12 | 0 | 4 | 11 |
| TOTAL | 1.64 | 77-26 | 139 | 88 | 46 | 23/4 | 13 | 609.0 | 400 | 185 | 143 | 126 | 667 | 53 | 5 | 58 | 2435 | .182 | 21 | 64 | 0 | 7 | 37 |



LAUREN HOWELL

RHP • R/R • 5-7 • Sophomore
Jefferson City, Mo. • Helias Catholic HS

5

SEASON HIGHS

| Category | No. | Opponent (Last) | Date |
|----------------|-----|-----------------------|---------|
| Innings | 2.0 | 2x (SEMO) | 4/12/22 |
| Longest Start | - | - | - |
| Shortest Start | - | - | - |
| Longest Relief | 2.0 | 2x (SEMO) | 4/12/22 |
| Hits | 3 | Louisville | 2/28/22 |
| Runs | 3 | 2x (Louisville) | 2/28/22 |
| Earned Runs | 3 | 2x (Louisville) | 2/28/22 |
| Walks | 1 | 2x (Western Illinois) | 2/20/22 |
| Strikeouts | 2 | 2x (SEMO) | 4/12/22 |
| Pitches | 16 | 2x (SEMO) | 4/12/22 |

CAREER HIGHS

| Category | No. | Opponent (Last) | Date |
|----------------|-----|-----------------------|---------|
| Innings | 4.1 | 2x (Drake) | 3/4/21 |
| Longest Start | 4.1 | 2x (Drake) | 3/4/21 |
| Shortest Start | 3.1 | McNeese | 2/20/21 |
| Longest Relief | 2.2 | Oklahoma State | 2/11/21 |
| Hits | 6 | 2x (Northwestern St.) | 3/5/21 |
| Runs | 4 | 2x (UTA) | 2/22/21 |
| Earned Runs | 3 | 5x (Western Illinois) | 2/20/22 |
| Walks | 5 | UTA | 2/22/21 |
| Strikeouts | 3 | Southeast Missouri | 2/26/21 |
| Pitches | 85 | UTA | 2/22/21 |

BIO CONTINUED

Prior to Arkansas: Finished Helias Catholic High School career with a 1.40 ERA, 47-11 record and 646 strikeouts ... Rated the No. 31 overall prospect in the 2020 class by Extralnnings and No. 40 by FloSoftball ... Tabled the No. 15 pitcher in her class by Extralnnings ... Named to the Class 3A All-State First Team as a sophomore and junior ... Selected to the Class 3A All-Region First team as a sophomore and junior ... Three-time First Team All-District selection ... Earned Academic All-State recognition as a junior and senior and was on the honor roll all four years of high school ... Went 4-0 inside the circle and recorded two saves over 34 innings pitched in her injury-shortened senior campaign ... Compiled a 1.44 ERA with 67 strikeouts to 12 walks ... Part of a Crusader team that captured the 2019 Class 3 state championship ... As a junior compiled a 0.64 ERA in 132 innings with 214 strikeouts ... Played travel ball for the DeMarini Aces ... Struck out 214 with a 1.50 ERA for the Aces in 2019.

Personal: Daughter of Jay and Rachelle Howell ... Has two younger siblings, Hayden and Harper ... Plans to major in business ... After her playing career, wants to take over the family business, Howell's Carpet ... Competed in dance and cheerleading prior to playing softball/

BIO

Career Accolades: SEC First-Year Academic Honor Roll (2021)

As a Freshman (2021): Made her collegiate debut in the season opener, working 2.0 innings and yielding four runs (three earned) on five hits with a strikeout against Oklahoma State (Feb. 11) ... Earned first start, recording a no decision, and tossed 3.1 innings allowing three runs on one hit, three walks and two hit batsmen at McNeese (Feb. 20, Game 2) ... Registered first career win in second start at UTA (Feb. 22, Game 1), throwing 4.1 innings and surrendering four runs (three earned) on two hits, five walks and one hit batter ... Tied the longest outing of the season and made her final non-conference start, receiving a no decision against Drake (March 4, Game 2) hurling 4.1 innings allowing two runs on six hits with a strikeout ... Started her first SEC game, firing 2.0 innings with three runs allowed (two earned) on one hit and two walks and struck out two at South Carolina (March 13) ... Did not make an appearance for 43 days until seeing her final action of the year in relief against Missouri (April 25), working 1.0 inning and allowing two earned runs on a home run, her first given up all season.

GAME-BY-GAME

#5 Lauren Howell - 3 appearances (All games)

| Date | Opponent | GS | P | H | R | ER | BB | SO | 2B | 3B | HR | WP | BK | HBP | BB | Score | W-L | Sv | ERA | MP |
|--------|----------------|----|-----|---|---|----|----|----|----|----|----|----|----|-----|----|-------|-----|----|-------|----|
| Feb 11 | vs Washington | | 0.0 | 2 | 3 | 3 | 1 | 0 | 0 | 0 | 1 | 2 | 0 | 0 | 0 | 0-1 | 0-0 | 0 | 9.90 | 16 |
| Feb 19 | WICHITA STATE | | 0.0 | 2 | 1 | 1 | 0 | 0 | 0 | 1 | 0 | 0 | 0 | 0 | 0 | 7-4 | 0-0 | 0 | 9.99 | 4 |
| Feb 20 | WESTERN ILLINO | | 2.0 | 0 | 0 | 0 | 1 | 2 | 0 | 0 | 0 | 0 | 0 | 0 | 0 | 13-3 | 0-0 | 0 | 14.50 | 14 |
| Feb 28 | LOUISVILLE-1 | | 1.0 | 3 | 3 | 3 | 0 | 1 | 0 | 0 | 1 | 0 | 0 | 0 | 0 | 4-8 | 0-0 | 0 | 16.33 | 13 |
| Apr 12 | SEMO-2 | | 2.0 | 1 | 0 | 0 | 0 | 2 | 0 | 0 | 0 | 0 | 0 | 1 | 0 | 14-0 | 0-0 | 0 | 9.10 | 16 |
| Totals | | 0 | 5.0 | 8 | 7 | 7 | 2 | 5 | 0 | 1 | 2 | 2 | 0 | 1 | 0 | 38-23 | 0-0 | 0 | 9.80 | - |

Lauren Howell Career Stats

| Year | ERA | W-L | SV | GS | CG | SHO | IP | H | R | ER | BB | SO | 2B | 3B | HR | WP | WPA | WPA | WPA | WPA |
|-------|------|-----|----|----|----|-----|----|------|----|----|----|----|----|----|----|----|-----|------|-----|-----|
| 2021 | 5.01 | 2-0 | 0 | 4 | 0 | 0/0 | 0 | 22.1 | 25 | 20 | 16 | 11 | 9 | 5 | 0 | 1 | 109 | .228 | 5 | 4 |
| TOTAL | 5.01 | 2-0 | 0 | 4 | 0 | 0/0 | 0 | 22.1 | 25 | 20 | 16 | 11 | 9 | 5 | 0 | 1 | 109 | .228 | 5 | 4 |



CALLY KILDOW • Kill-DOW

UTL • R/R • 5-7 • Sophomore
Gravette, Ark. • Gravette HS

6

SEASON HIGHS

| Category | No. | Opponent (Last) | Date |
|-----------|-----|-----------------|---------|
| Hits | 2 | 2x (Liberty) | 3/10/22 |
| Doubles | - | - | - |
| Triples | - | - | - |
| Home Runs | - | - | - |
| RBIs | 2 | Longwood | 2/19/22 |
| Runs | 2 | 2x (Lehigh) | 3/11/22 |
| Walks | 1 | Lehigh | 3/11/22 |
| ABs | 4 | 2x (Tennessee) | 3/19/22 |

CAREER HIGHS

| Category | No. | Opponent (Last) | Date |
|-----------|-----|-----------------|---------|
| Hits | 2 | 2x (Liberty) | 3/10/22 |
| Doubles | - | - | - |
| Triples | - | - | - |
| Home Runs | - | - | - |
| RBIs | 2 | Longwood | 2/19/22 |
| Runs | 2 | 2x (Lehigh) | 3/11/22 |
| Walks | 1 | Lehigh | 3/11/22 |
| ABs | 4 | 2x (Tennessee) | 3/19/22 |

BIO CONTINUED

185 innings pitched in the 2017 season are the fifth most in a single season in state history ... Two-time all-state selection and 2017 MaxPreps All-American ... Was only able to play in one game her senior season due to the COVID-19 pandemic ... As a junior hit .464 (39-for-84) with seven doubles, one triple, 19 runs scored and 24 RBI over 26 games played ... Slashed .464/.473/.571 ... Made 20 pitching appearances, tossed 61 innings of work and went 4-5 with seven saves and 80 strikeouts ... Was not 100% due to an injury suffered the prior year ... Missed entire sophomore season due to a broken bone which was suffered during a state tournament basketball game ... Played travel ball for the DeMarini Aces and garnered USA Elite All-American honors in 2014 ... Also played basketball for two seasons at Gravette and averaged 11.0 points per game ... Additionally competed in track and field for Gravette.

Personal: Has two siblings, McCoy and Sydney ... Plans on majoring in business and working in the fashion design industry after graduation.

BIO

Career Accolades: SEC First-Year Academic Honor Roll (2021)

As a Freshman (2021): Appeared in 28 games as a pinch runner scoring 12 runs, also saw action in two games in right field, but did not record any fielding statistics ... Made collegiate debut in the season opener, scoring a run against Oklahoma State (Feb. 11) ... Stole her first career base against Kansas (March 5) ... Scored three runs in the NCAA Tournament against Manhattan (May 21), Stanford (May 23) and Arizona (May 28).

Prior to Arkansas: Three-time letter winner at Gravette High School for head coach Taos Jones ... Posted a career ERA of 1.14 and a .448 batting average ... In addition to her pitching duties, played shortstop and third base ... Rated No. 57 in the FloSoftball Hot 100 and No. 121 prospect by Extralnnings ... Ranks inside the top-10 in numerous Arkansas state high school single-season records ... Her 331 strikeouts in 2017 ranks third-most in a single-season in Arkansas state history ... Her 16 shutouts in 2017 rank second all-time in a single-season and her three no-hitters that season is tied for 10th-most ... Her

GAME-BY-GAME

#6 Cally Kildow - 29 games (All games)

| Date | Opponent | Pas | AB | R | H | RBI | 2B | 3B | HR | BB | SO | CS | HBP | EAC | SF | GDP | K | PO | A | E | Av |
|--------|--------------------|--------|------|----|----|-----|----|----|----|----|----|----|-----|-----|----|-----|---|----|----|---|-------|
| Feb 10 | vs Rutgers | of | 0 | 0 | 0 | 0 | 0 | 0 | 0 | 0 | 0 | 0 | 0 | 0 | 0 | 0 | 0 | 0 | 0 | 0 | .000 |
| Feb 11 | vs MemphisNew | pr/of | 0 | 0 | 0 | 0 | 0 | 0 | 0 | 0 | 0 | 0 | 0 | 0 | 0 | 0 | 0 | 0 | 0 | 0 | .000 |
| Feb 11 | vs Washington | of | 0 | 0 | 0 | 0 | 0 | 0 | 0 | 0 | 0 | 0 | 0 | 0 | 0 | 0 | 0 | 0 | 0 | 0 | .000 |
| Feb 12 | vs Long Beach Stat | pr | 0 | 1 | 0 | 0 | 0 | 0 | 0 | 0 | 0 | 0 | 0 | 0 | 0 | 0 | 0 | 0 | 0 | 0 | .000 |
| Feb 12 | vs Washington | pr | 0 | 0 | 0 | 0 | 0 | 0 | 0 | 0 | 1 | 0 | 0 | 0 | 0 | 0 | 0 | 0 | 0 | 0 | .000 |
| Feb 19 | LONGWOOD | ph/1 | 2 | 2 | 2 | 2 | 0 | 0 | 0 | 0 | 0 | 0 | 0 | 0 | 0 | 0 | 0 | 1 | 0 | 0 | 1.000 |
| Feb 28 | LOUISVILLE | pr/2b | 0 | 1 | 0 | 0 | 0 | 0 | 0 | 0 | 0 | 0 | 0 | 0 | 0 | 0 | 0 | 0 | 0 | 0 | 1.000 |
| Mar 03 | MISSOURI STATE | *2b | 3 | 1 | 0 | 0 | 0 | 0 | 0 | 0 | 0 | 0 | 0 | 0 | 0 | 0 | 0 | 0 | 0 | 0 | .400 |
| Mar 04 | KENNESAW STAT | *2b | 3 | 0 | 1 | 1 | 0 | 0 | 0 | 0 | 0 | 0 | 0 | 0 | 0 | 0 | 1 | 2 | 3 | 0 | .375 |
| Mar 04 | KANSAS CITY | *2b | 3 | 1 | 1 | 0 | 0 | 0 | 0 | 0 | 0 | 0 | 0 | 0 | 0 | 0 | 1 | 2 | 3 | 0 | .364 |
| Mar 05 | MISSOURI STATE | *2b | 3 | 1 | 1 | 0 | 0 | 0 | 0 | 0 | 1 | 0 | 0 | 0 | 0 | 0 | 0 | 0 | 2 | 0 | .357 |
| Mar 05 | KENNESAW STAT | *2b | 2 | 1 | 1 | 0 | 0 | 0 | 0 | 0 | 1 | 0 | 0 | 1 | 0 | 0 | 0 | 1 | 1 | 0 | .375 |
| Mar 10 | at Liberty | *2b | 4 | 1 | 2 | 0 | 0 | 0 | 0 | 0 | 0 | 0 | 0 | 0 | 0 | 0 | 0 | 1 | 2 | 0 | .400 |
| Mar 11 | vs Lehigh | *2b/pr | 2 | 2 | 0 | 0 | 0 | 0 | 0 | 1 | 0 | 0 | 0 | 0 | 0 | 0 | 1 | 0 | 0 | 1 | .364 |
| Mar 11 | vs Maryland | *2b | 3 | 0 | 0 | 0 | 0 | 0 | 0 | 0 | 0 | 0 | 0 | 0 | 0 | 0 | 2 | 0 | 0 | 0 | .320 |
| Mar 18 | at Tennessee | *2b | 2 | 0 | 0 | 0 | 0 | 0 | 0 | 0 | 0 | 0 | 0 | 0 | 0 | 0 | 0 | 1 | 2 | 0 | .296 |
| Mar 19 | at Tennessee | *2b | 4 | 1 | 1 | 0 | 0 | 0 | 0 | 0 | 0 | 0 | 0 | 0 | 0 | 0 | 0 | 0 | 1 | 2 | .290 |
| Mar 20 | at Tennessee | *2b | 2 | 0 | 0 | 0 | 0 | 0 | 0 | 0 | 0 | 0 | 0 | 0 | 0 | 0 | 0 | 1 | 1 | 0 | .273 |
| Mar 21 | at WKU | pr | 0 | 0 | 0 | 0 | 0 | 0 | 0 | 0 | 1 | 0 | 0 | 0 | 0 | 0 | 0 | 0 | 0 | 0 | .273 |
| Mar 27 | LSU | pr | 0 | 1 | 0 | 0 | 0 | 0 | 0 | 0 | 0 | 0 | 0 | 0 | 0 | 0 | 0 | 0 | 0 | 0 | .273 |
| Mar 28 | LSU | pr | 0 | 0 | 0 | 0 | 0 | 0 | 0 | 0 | 1 | 0 | 0 | 0 | 0 | 0 | 0 | 0 | 0 | 0 | .273 |
| Apr 01 | at Ole Miss | pr | 0 | 0 | 0 | 0 | 0 | 0 | 0 | 0 | 0 | 0 | 0 | 0 | 0 | 0 | 0 | 0 | 0 | 0 | .273 |
| Apr 02 | at Ole Miss | pr | 0 | 0 | 0 | 0 | 0 | 0 | 0 | 0 | 0 | 0 | 0 | 0 | 0 | 0 | 0 | 0 | 0 | 0 | .273 |
| Apr 03 | at Ole Miss | pr | 0 | 0 | 0 | 0 | 0 | 0 | 0 | 0 | 0 | 0 | 0 | 0 | 0 | 0 | 0 | 0 | 0 | 0 | .273 |
| Apr 09 | AUBURN | pr | 0 | 1 | 0 | 0 | 0 | 0 | 0 | 0 | 0 | 0 | 0 | 0 | 0 | 0 | 0 | 0 | 0 | 0 | .273 |
| Apr 10 | AUBURN | pr | 0 | 1 | 0 | 0 | 0 | 0 | 0 | 0 | 1 | 0 | 0 | 0 | 0 | 0 | 0 | 0 | 0 | 0 | .273 |
| Apr 12 | SEMO-2 | ph | 1 | 0 | 1 | 0 | 0 | 0 | 0 | 0 | 0 | 0 | 0 | 0 | 0 | 0 | 0 | 0 | 0 | 0 | .294 |
| Apr 15 | KENTUCKY | pr | 0 | 0 | 0 | 0 | 0 | 0 | 0 | 0 | 0 | 0 | 0 | 0 | 0 | 0 | 0 | 0 | 0 | 0 | .294 |
| Apr 16 | KENTUCKY | pr | 0 | 0 | 0 | 0 | 0 | 0 | 0 | 0 | 0 | 0 | 0 | 0 | 0 | 0 | 0 | 0 | 0 | 0 | .294 |
| Totals | | | 11gs | 34 | 15 | 10 | 3 | 0 | 0 | 1 | 6 | 0 | 0 | 1 | 0 | 0 | 5 | 9 | 15 | 3 | .294 |

On base pct. .314 - Slugging pct. .294

Cally Kildow Career Stats

| Year | avg | g | pts | ab | r | b | 2b | 3b | hr | rbi | bb | so | cs | hbp | sf | gdp | sh | sb | stl | po | a | e | fld% |
|-------|------|------|-----|----|---|---|----|----|----|-----|----|----|----|-----|----|-----|----|-----|-----|----|---|------|------|
| 2021 | .000 | 28-0 | 0 | 12 | 0 | 0 | 0 | 0 | 0 | 0 | 0 | 0 | 0 | 0 | 0 | 0 | 0 | 1-1 | 0 | 0 | 0 | .000 | |
| TOTAL | .000 | 28-0 | 0 | 12 | 0 | 0 | 0 | 0 | 0 | 0 | 0 | 0 | 0 | 0 | 0 | 0 | 0 | 1-1 | 0 | 0 | 0 | .000 | |



CHENISE DELCE

RHP/UTL • R/R • 5-5 • Redshirt Junior
Oklahoma City, Okla. • Tulsa (Carl Albert HS)

7

SEASON HIGHS

| Category | No. | Opponent (Last) | Date |
|----------------|-----|---------------------|----------|
| Innings | 7.0 | 2x (Kentucky) | 4/15/22 |
| Longest Start | 7.0 | 2x (Kentucky) | 4/15/22 |
| Shortest Start | 2.0 | Longwood | 2/19/22 |
| Longest Relief | 4.0 | 3x (Auburn) | 4/8/2022 |
| Hits | 7 | 2x (LSU) | 3/27/22 |
| Runs | 5 | Washington | 2/11/22 |
| Earned Runs | 4 | 2x (LSU) | 3/27/22 |
| Walks | 3 | 2x (Liberty) | 3/10/22 |
| Strikeouts | 10 | 3x (Kennesaw State) | 3/5/22 |
| Pitches | 115 | Washington | 2/11/22 |

CAREER HIGHS

| Category | No. | Opponent (Last) | Date |
|----------------|------|-----------------|---------|
| Innings | 9.0* | Iowa | 2/9/19 |
| Longest Start | 9.0* | Iowa | 2/9/19 |
| Shortest Start | 1.0* | Memphis | 4/18/21 |
| Longest Relief | 4.2* | Omaha | 3/6/21 |
| Hits | 8* | USF | 4/9/21 |
| Runs | 9* | Texas A&M | 2/26/21 |
| Earned Runs | 7* | Texas A&M | 2/26/21 |
| Walks | 6* | Texas State | 2/23/20 |
| Strikeouts | 13* | East Carolina | 4/23/21 |
| Pitches | 134* | Northern Iowa | 3/1/19 |

SEASON HIGHS

| Category | No. | Opponent (Last) | Date |
|-----------|-----|-----------------------|---------|
| Hits | 1 | 2x (Western Illinois) | 2/20/22 |
| Doubles | - | - | - |
| Triples | - | - | - |
| Home Runs | - | - | - |
| RBI's | 1 | Long Beach State | 2/12/22 |
| Runs | - | - | - |
| Walks | - | - | - |
| AB's | 4 | Washington | 2/12/22 |

CAREER HIGHS

| Category | No. | Opponent (Last) | Date |
|-----------|-----|--------------------|---------|
| Hits | 3* | 3x (Wichita State) | 4/30/21 |
| Doubles | 1* | 6x (East Carolina) | 4/23/21 |
| Triples | - | - | - |
| Home Runs | 1* | 8x (Wichita State) | 5/14/21 |
| RBI's | 3* | East Carolina | 4/12/19 |
| Runs | 2* | North Dakota | 2/17/19 |
| Walks | 3* | East Carolina | 4/23/21 |
| AB's | 4 | 26x (Washington) | 2/12/22 |

*At Tulsa

BIO

Career Accolades: First Team All-American Conference (2019, 2021), NFCA All-Region Second Team (2019, 2021), AAC All-Tournament Team (2021), AAC Rookie of the Year (2019), NFCA Freshman of the Year Top 25 Finalist (2019).

At Tulsa (2019-21): Played at Tulsa for three seasons (2019-21)... Named First Team All-American Athletic Conference in 2019 and 2021 ... Two-time NFCA All-Region Second Team selection in 2019 and 2021 ... 2021 AAC All-Tournament Team ... 2019 AAC Rookie of the Year ... In 2019 was a Top 25 Finalist for the NFCA Freshman of the Year award ... In 2021, led Tulsa throwing 83.0 innings and went 7-6 inside the circle with a 2.95 ERA and 107 strikeouts to 21 walks ... Ranked second in the AAC in strikeout-to-walk ratio (4.12), third in strikeouts per seven innings (8.4) and fifth in total strikeouts ... During the COVID-19 shortened 2020 season, went 6-3 in 63.0 innings pitched accumulating a 2.00 ERA and 48 strikeouts ... As a freshman in 2019, led the Tulsa staff with a 15-6 record posting a 1.63 ERA and 124 strikeouts over 141.2 innings ... Racked up three games of at least 10 strikeouts ... Shutout Arkansas in the Stillwater Regional ... Also hit for the Golden Hurricane, posted a career slash line of .268/361/.375 with 75 hits, eight home runs and 51 RBIs.

High School: Two-time state champion with a 5A championship as a senior at Carl Albert HS and a 6A title as a sophomore at Choctaw HS ... As a senior she recorded 233 strikeouts in 114 innings and allowed just six earned runs for a 0.36 ERA ... Also hit .435 and took home several postseason honors as she was named all-state, all-region, District 5A-1 Pitcher of the Year and first-team Big All-City by The Oklahoman ... During her other championship season as a sophomore, she piled up 257 strikeouts in 202 innings and recorded a 1.17 ERA ... For her efforts, she was named Big All-City Player of the Year, MVP of the state tournament and the District 6A-1 Pitcher of the Year ... Also played club ball for the Oklahoma Athletics.

GAME-BY-GAME

| Date | Opponent | Pas | AB | R | H | RBI | 2B | 3B | HR | BB | SO | CS | HBP | SAC | BF | GDP | K | PO | A | E | Avg |
|--------|---------------------|-----|----|---|---|-----|----|----|----|----|----|----|-----|-----|----|-----|---|----|---|---|------|
| Feb 12 | vs Long Beach State | ph | 2 | 0 | 0 | 0 | 0 | 0 | 0 | 0 | 0 | 0 | 0 | 0 | 0 | 0 | 0 | 0 | 0 | 0 | .000 |
| Feb 12 | vs Washington | ph | 4 | 0 | 1 | 0 | 0 | 0 | 0 | 0 | 0 | 0 | 0 | 0 | 0 | 0 | 0 | 0 | 0 | 0 | .167 |
| Feb 20 | ILLINOIS | ph | 1 | 0 | 0 | 0 | 0 | 0 | 0 | 0 | 0 | 0 | 0 | 0 | 0 | 0 | 1 | 0 | 0 | 0 | .143 |
| Feb 20 | WESTERN ILLINO | ph | 1 | 0 | 1 | 0 | 0 | 0 | 0 | 0 | 0 | 0 | 0 | 0 | 0 | 0 | 0 | 0 | 0 | 0 | .250 |
| Feb 28 | LOUISVILLE | ph | 0 | 0 | 0 | 0 | 0 | 0 | 0 | 0 | 0 | 0 | 0 | 0 | 0 | 0 | 0 | 0 | 1 | 0 | .250 |
| Mar 10 | at Liberty | ph | 0 | 0 | 0 | 0 | 0 | 0 | 0 | 0 | 0 | 0 | 0 | 0 | 0 | 0 | 0 | 0 | 1 | 0 | .250 |
| Mar 18 | at Tennessee | ph | 1 | 0 | 0 | 0 | 0 | 0 | 0 | 0 | 0 | 0 | 0 | 0 | 0 | 0 | 1 | 0 | 0 | 0 | .222 |
| Mar 21 | at WKU | ph | 0 | 0 | 0 | 0 | 0 | 0 | 0 | 0 | 0 | 0 | 0 | 0 | 0 | 0 | 0 | 0 | 1 | 0 | .222 |
| Mar 27 | LSU | ph | 0 | 0 | 0 | 0 | 0 | 0 | 0 | 0 | 0 | 0 | 0 | 0 | 0 | 0 | 0 | 0 | 1 | 1 | .222 |
| Apr 01 | at Ole Miss | ph | 0 | 0 | 0 | 0 | 0 | 0 | 0 | 0 | 0 | 0 | 0 | 0 | 0 | 0 | 0 | 0 | 1 | 0 | .222 |
| Apr 08 | AUBURN | ph | 0 | 0 | 0 | 0 | 0 | 0 | 0 | 0 | 0 | 0 | 0 | 0 | 0 | 0 | 0 | 0 | 1 | 0 | .222 |
| Apr 09 | AUBURN | ph | 0 | 0 | 0 | 0 | 0 | 0 | 0 | 0 | 0 | 0 | 0 | 0 | 0 | 0 | 0 | 0 | 1 | 0 | .222 |
| Apr 17 | KENTUCKY | ph | 0 | 0 | 0 | 0 | 0 | 0 | 0 | 0 | 0 | 0 | 0 | 0 | 0 | 0 | 0 | 0 | 1 | 0 | .222 |
| Totals | | 9gs | 9 | 0 | 2 | 1 | 0 | 0 | 0 | 0 | 0 | 0 | 0 | 0 | 1 | 0 | 3 | 1 | 8 | 0 | .222 |

On base pct. .200 - Slugging pct. .222

#7 Chenise Delce - 23 appearances (All games)

| Date | Opponent | GS | IP | H | R | ER | BB | SO | 2B | 3B | HR | WP | OK | HBP | BB | Score | W-L | Sv | ERA | WP |
|--------|---------------------|----|-----|------|----|----|----|----|-----|----|----|----|----|-----|----|---------|------|----|------|-----|
| Feb 10 | vs Rutgers | * | 2.0 | 0 | 0 | 0 | 0 | 3 | 0 | 0 | 0 | 0 | 0 | 1 | 0 | 4-0 | 0-0 | 0 | 0.00 | 28 |
| Feb 11 | vs Washington | * | 5.1 | 7 | 5 | 2 | 3 | 4 | 1 | 0 | 0 | 0 | 0 | 0 | 1 | 0-8 | 0-1 | 0 | 1.91 | 115 |
| Feb 12 | vs Long Beach State | * | 4.0 | 2 | 0 | 0 | 2 | 3 | 0 | 0 | 0 | 0 | 0 | 0 | 0 | 10-0 | 1-1 | 0 | 1.24 | 69 |
| Feb 12 | vs Washington | * | 0.1 | 3 | 2 | 2 | 0 | 0 | 2 | 0 | 1 | 1 | 0 | 0 | 0 | 5-10 | 1-1 | 0 | 2.40 | 18 |
| Feb 18 | ILLINOIS | * | 1.0 | 4 | 3 | 3 | 0 | 3 | 1 | 0 | 1 | 0 | 0 | 0 | 0 | 6-3 | 1-1 | 0 | 3.87 | 28 |
| Feb 19 | LONGWOOD | * | 2.0 | 6 | 3 | 3 | 2 | 3 | 1 | 0 | 0 | 0 | 0 | 0 | 0 | 15-4 | 1-1 | 0 | 4.77 | 49 |
| Feb 20 | WESTERN ILLINO | * | 3.0 | 4 | 3 | 3 | 0 | 4 | 0 | 0 | 2 | 0 | 0 | 0 | 0 | 13-3 | 2-1 | 0 | 5.15 | 39 |
| Feb 28 | LOUISVILLE | * | 5.0 | 2 | 0 | 0 | 1 | 10 | 0 | 0 | 0 | 0 | 0 | 0 | 0 | 14-0 | 3-1 | 0 | 4.01 | 74 |
| Mar 03 | MISSOURI STATE | * | 7.0 | 3 | 1 | 1 | 1 | 10 | 1 | 0 | 0 | 0 | 0 | 2 | 0 | 6-1 | 4-1 | 0 | 3.30 | 89 |
| Mar 05 | KENNESAW STATE | * | 5.0 | 3 | 1 | 1 | 1 | 10 | 0 | 0 | 1 | 1 | 0 | 0 | 0 | 9-1 | 5-1 | 0 | 3.83 | 77 |
| Mar 10 | at Liberty | * | 2.2 | 3 | 4 | 4 | 3 | 2 | 0 | 0 | 1 | 0 | 0 | 1 | 0 | 14-9 | 5-1 | 0 | 3.56 | 62 |
| Mar 19 | at Tennessee | * | 1.0 | 3 | 2 | 2 | 0 | 0 | 0 | 0 | 1 | 0 | 0 | 1 | 0 | 9-6 | 5-1 | 0 | 3.83 | 28 |
| Mar 21 | at WKU | * | 4.1 | 3 | 1 | 1 | 1 | 5 | 1 | 0 | 0 | 3 | 0 | 1 | 0 | 11-1 | 5-1 | 0 | 3.61 | 72 |
| Mar 26 | LSU | * | 1.2 | 0 | 0 | 0 | 1 | 0 | 0 | 0 | 0 | 0 | 0 | 0 | 0 | 8-7 | 5-1 | 1 | 3.47 | 20 |
| Mar 27 | LSU | * | 5.2 | 7 | 4 | 4 | 1 | 5 | 2 | 0 | 1 | 2 | 0 | 1 | 0 | 4-7 | 5-1 | 1 | 3.64 | 98 |
| Mar 28 | LSU | * | 4.0 | 3 | 0 | 0 | 1 | 1 | 0 | 0 | 0 | 0 | 0 | 0 | 0 | 7-3 | 6-1 | 1 | 3.37 | 56 |
| Apr 01 | at Ole Miss | * | 6.0 | 6 | 2 | 2 | 2 | 1 | 1 | 0 | 0 | 0 | 0 | 0 | 0 | 0-2 | 6-2 | 1 | 3.27 | 100 |
| Apr 08 | AUBURN | * | 4.0 | 1 | 0 | 0 | 2 | 7 | 0 | 0 | 0 | 0 | 0 | 0 | 0 | 7-4 | 7-2 | 1 | 3.06 | 61 |
| Apr 09 | AUBURN | * | 2.1 | 1 | 0 | 0 | 1 | 4 | 1 | 0 | 0 | 1 | 0 | 0 | 0 | 4-3 | 8-2 | 1 | 2.95 | 37 |
| Apr 10 | AUBURN | * | 1.1 | 0 | 0 | 0 | 0 | 4 | 0 | 0 | 0 | 0 | 0 | 0 | 0 | 17-4 | 8-2 | 1 | 2.90 | 18 |
| Apr 12 | SEMO-1 | * | 5.0 | 5 | 1 | 1 | 1 | 1 | 1 | 0 | 0 | 0 | 0 | 0 | 0 | 9-1 | 9-2 | 1 | 2.79 | 72 |
| Apr 15 | KENTUCKY | * | 7.0 | 6 | 1 | 1 | 2 | 9 | 1 | 0 | 0 | 0 | 0 | 0 | 0 | 10-2 | 10-2 | 1 | 2.64 | 106 |
| Apr 17 | KENTUCKY | * | 6.0 | 4 | 0 | 0 | 1 | 5 | 0 | 0 | 0 | 0 | 0 | 0 | 0 | 11-0 | 11-2 | 1 | 2.45 | 74 |
| Totals | | | 14 | 85.2 | 76 | 33 | 30 | 26 | 108 | 13 | 0 | 8 | 8 | 0 | 7 | 1179-78 | 11-2 | 1 | 2.45 | - |

Chenise Delce Career Stats - Arkansas Only

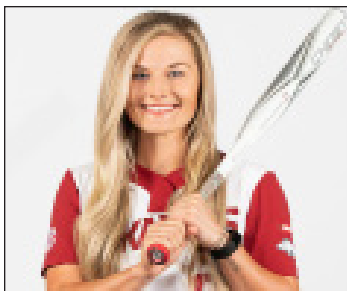

KB SIDES

OF • L/R • 5-7 • Redshirt Senior
Dora, Ala. • Alabama (Sumiton Christian HS)

8

SEASON HIGHS

| Category | No. | Opponent (Last) | Date |
|-----------|-----|------------------|---------|
| Hits | 4 | Lehigh | 3/11/22 |
| Doubles | 2 | Lehigh | 3/11/22 |
| Triples | 1 | 2x (Lehigh) | 3/11/22 |
| Home Runs | 2 | Kentucky | 4/17/22 |
| RBIs | 5 | Auburn | 4/10/22 |
| Runs | 3 | 2x (Auburn) | 4/10/22 |
| Walks | 3 | 2x (Ole Miss) | 4/2/22 |
| ABs | 4 | 15x (SEMO) | 4/12/22 |
| SB | 3 | Western Illinois | 2/20/22 |

CAREER HIGHS

| Category | No. | Opponent (Last) | Date |
|-----------|-----|------------------------|---------|
| Hits | 4 | Lehigh | 3/11/22 |
| Doubles | 2 | 2x (Lehigh) | 3/11/22 |
| Triples | 1 | 7x (Lehigh) | 3/11/22 |
| Home Runs | 2 | Kentucky | 4/17/22 |
| RBIs | 5 | 2x (SEMO) | 4/12/22 |
| Runs | 4* | Murray State | 2/9/19 |
| Walks | 3 | 2x (Ole Miss) | 4/2/22 |
| ABs | 5* | 2x (Mississippi State) | 3/31/19 |
| SB | 3 | Western Illinois | 2/20/22 |

*At Alabama

BIO CONTINUED

Today Second Team All-American ... NFCA All-American ... All-State Tournament Team, ASWA First Team, 2017 NFCA Golden Shoe Award ... Won back-to-back state titles in 2015 and 2016 ... Scored the most career runs (462) and career stolen bases (401) in Alabama high school softball history.

Personal: Full name is Kendall Beth Sides ... Daughter of George and Lynn Sides ... Has one sister Katlyn, who played softball at UAB ... Graduated from Alabama in Spring 2021.

BIO

Career Accolades: NFCA Third Team All-Region (2021), SEC All-Defensive Team (2021), SEC All-Tournament Team (2019), SEC Player of the Week (2020).

At Alabama: Played at Alabama for four seasons (2018-21), appearing in 184 games and making 143 starts ... During her career was named NFCA Third Team All-Region (2021), SEC All-Defensive Team (2021), SEC All-Tournament Team (2019) and SEC Player of the Week (2020) ... Posted a career slash line of .328/.398/.423 with 145 hits, 25 doubles, four triples, three home runs and 81 RBIs ... Swiped 43 bases ... In 2021 hit .314 with a career-best 11 doubles and 21 walks ... Over the COVID-19 shortened 2020 season, registered a .483 batting average, 28 hits and 22 RBIs ... Produced a .304 batting average as a sophomore, setting career-bests in runs (53), hits (68), total bases (91), home runs (3), RBIs (37) and stolen bases (22) ... In the postseason went 5-for-10 in the Super Regionals against Texas and was 3-for-3 in the WCWS against Florida ... As a freshman played in 44 games, primarily as a pinch runner.

As a Junior (2020): Named the Alabama Gatorade Player of the Year, three-time MaxPreps All-American ... 2017 USA

GAME-BY-GAME

44 KB Sides - 40 games (All games)

| Date | Opponent | Pos | AB | R | H | RBI | 2B | 3B | HR | BB | SB | CS | HBP | SAC | SF | GDP | K | PO | A | E | Avg |
|--------|--------------------|------|-----|----|----|-----|----|----|----|----|----|----|-----|-----|----|-----|----|----|---|---|------|
| Feb 10 | vs Rutgers | *of | 2 | 1 | 0 | 0 | 0 | 0 | 0 | 2 | 2 | 0 | 0 | 0 | 0 | 0 | 1 | 2 | 0 | 0 | .000 |
| Feb 11 | vs MemphisNew | *of | 3 | 1 | 1 | 0 | 0 | 0 | 0 | 0 | 0 | 0 | 0 | 0 | 0 | 1 | 0 | 1 | 1 | 0 | .200 |
| Feb 11 | vs Washington | *of | 3 | 0 | 0 | 0 | 0 | 0 | 0 | 0 | 0 | 0 | 0 | 0 | 0 | 0 | 1 | 1 | 0 | 0 | .125 |
| Feb 12 | vs Long Beach Stat | *of | 4 | 1 | 0 | 0 | 0 | 0 | 0 | 0 | 0 | 0 | 0 | 0 | 0 | 0 | 1 | 0 | 0 | 0 | .083 |
| Feb 12 | vs Washington | *of | 2 | 2 | 1 | 0 | 0 | 0 | 0 | 3 | 2 | 0 | 0 | 0 | 0 | 0 | 0 | 2 | 0 | 0 | .143 |
| Feb 18 | ILLINOIS | *of | 3 | 2 | 1 | 1 | 0 | 0 | 1 | 1 | 2 | 0 | 0 | 0 | 0 | 0 | 0 | 1 | 0 | 0 | .176 |
| Feb 19 | WICHITA STATE | *of | 4 | 1 | 1 | 0 | 0 | 0 | 0 | 1 | 0 | 0 | 0 | 0 | 0 | 0 | 0 | 0 | 0 | 0 | .190 |
| Feb 19 | LONGWOOD | *of | 2 | 1 | 1 | 1 | 0 | 0 | 0 | 2 | 2 | 0 | 0 | 0 | 0 | 0 | 0 | 0 | 0 | 0 | .217 |
| Feb 20 | ILLINOIS | *of | 3 | 2 | 1 | 1 | 0 | 0 | 1 | 1 | 2 | 0 | 0 | 0 | 0 | 0 | 0 | 1 | 0 | 0 | .231 |
| Feb 20 | WESTERN ILLINO | *of | 2 | 2 | 1 | 0 | 0 | 0 | 0 | 2 | 3 | 0 | 0 | 0 | 0 | 0 | 0 | 1 | 0 | 0 | .250 |
| Feb 27 | LOUISVILLE | *of | 3 | 0 | 1 | 0 | 0 | 0 | 0 | 1 | 0 | 0 | 0 | 0 | 0 | 0 | 1 | 1 | 0 | 0 | .258 |
| Feb 28 | LOUISVILLE-1 | *of | 4 | 0 | 0 | 0 | 0 | 0 | 0 | 0 | 0 | 0 | 0 | 0 | 0 | 0 | 1 | 2 | 0 | 0 | .229 |
| Feb 28 | LOUISVILLE | *of | 2 | 2 | 1 | 0 | 1 | 0 | 0 | 2 | 0 | 1 | 0 | 0 | 0 | 0 | 0 | 0 | 0 | 0 | .243 |
| Mar 03 | MISSOURI STATE | *of | 4 | 0 | 1 | 0 | 0 | 0 | 0 | 0 | 0 | 0 | 0 | 0 | 0 | 0 | 1 | 1 | 0 | 0 | .244 |
| Mar 04 | KENNESAW STAT | *of | 4 | 1 | 1 | 0 | 0 | 0 | 0 | 0 | 0 | 0 | 0 | 0 | 0 | 0 | 1 | 0 | 0 | 0 | .244 |
| Mar 04 | KANSAS CITY | *of | 3 | 2 | 3 | 3 | 1 | 1 | 0 | 1 | 0 | 0 | 0 | 0 | 0 | 0 | 0 | 1 | 0 | 0 | .292 |
| Mar 05 | MISSOURI STATE | *of | 3 | 3 | 3 | 0 | 0 | 1 | 0 | 0 | 0 | 0 | 0 | 0 | 0 | 0 | 0 | 1 | 0 | 0 | .333 |
| Mar 05 | KENNESAW STAT | *of | 3 | 0 | 1 | 2 | 0 | 0 | 0 | 0 | 0 | 0 | 0 | 0 | 0 | 0 | 1 | 1 | 0 | 0 | .333 |
| Mar 10 | at Liberty | *of | 2 | 3 | 1 | 0 | 0 | 0 | 0 | 3 | 1 | 1 | 0 | 0 | 0 | 0 | 1 | 0 | 0 | 0 | .339 |
| Mar 11 | vs Lehigh | *of | 4 | 2 | 4 | 3 | 2 | 1 | 1 | 0 | 0 | 0 | 0 | 0 | 0 | 0 | 0 | 0 | 0 | 0 | .383 |
| Mar 11 | vs Maryland | *of | 3 | 1 | 1 | 0 | 0 | 0 | 0 | 1 | 1 | 0 | 0 | 0 | 0 | 0 | 1 | 1 | 0 | 0 | .381 |
| Mar 18 | at Tennessee | *of | 4 | 1 | 1 | 0 | 0 | 0 | 0 | 0 | 1 | 0 | 0 | 0 | 0 | 0 | 1 | 2 | 0 | 0 | .373 |
| Mar 19 | at Tennessee | *of | 2 | 1 | 1 | 1 | 0 | 0 | 0 | 1 | 0 | 0 | 0 | 0 | 0 | 0 | 0 | 4 | 0 | 0 | .377 |
| Mar 20 | at Tennessee | *of | 3 | 1 | 1 | 0 | 0 | 0 | 0 | 0 | 0 | 0 | 0 | 0 | 0 | 0 | 0 | 0 | 0 | 0 | .375 |
| Mar 21 | at WKU | *of | 4 | 0 | 0 | 0 | 0 | 0 | 0 | 0 | 0 | 0 | 0 | 0 | 0 | 0 | 2 | 2 | 0 | 0 | .355 |
| Mar 26 | LSU | *of | 2 | 1 | 2 | 1 | 0 | 0 | 1 | 2 | 0 | 0 | 0 | 0 | 0 | 0 | 0 | 1 | 0 | 0 | .372 |
| Mar 27 | LSU | *of | 4 | 0 | 0 | 0 | 0 | 0 | 0 | 0 | 1 | 0 | 0 | 0 | 0 | 0 | 0 | 1 | 0 | 0 | .354 |
| Mar 28 | LSU | *of | 4 | 2 | 3 | 0 | 0 | 0 | 0 | 0 | 0 | 0 | 0 | 0 | 0 | 0 | 0 | 2 | 0 | 0 | .372 |
| Apr 01 | at Ole Miss | *of | 4 | 0 | 0 | 0 | 0 | 0 | 0 | 0 | 0 | 0 | 0 | 0 | 0 | 0 | 1 | 1 | 0 | 0 | .356 |
| Apr 02 | at Ole Miss | *of | 1 | 2 | 1 | 0 | 0 | 0 | 0 | 3 | 1 | 1 | 0 | 0 | 0 | 0 | 0 | 2 | 0 | 0 | .363 |
| Apr 03 | at Ole Miss | *of | 3 | 1 | 1 | 2 | 0 | 0 | 1 | 1 | 0 | 0 | 0 | 0 | 0 | 0 | 0 | 0 | 0 | 0 | .362 |
| Apr 05 | at Central Arkansa | *of | 4 | 0 | 2 | 0 | 0 | 0 | 0 | 0 | 1 | 0 | 0 | 0 | 0 | 0 | 1 | 2 | 0 | 1 | .367 |
| Apr 08 | AUBURN | *of | 4 | 0 | 1 | 0 | 1 | 0 | 0 | 0 | 0 | 0 | 0 | 0 | 0 | 0 | 2 | 1 | 0 | 0 | .363 |
| Apr 09 | AUBURN | *of | 4 | 0 | 1 | 0 | 0 | 0 | 0 | 0 | 0 | 0 | 0 | 0 | 0 | 0 | 1 | 1 | 0 | 0 | .358 |
| Apr 10 | AUBURN | *of | 3 | 3 | 2 | 5 | 0 | 1 | 1 | 1 | 0 | 0 | 0 | 0 | 0 | 0 | 0 | 1 | 0 | 0 | .367 |
| Apr 12 | SEMO-1 | *of | 4 | 2 | 2 | 3 | 0 | 0 | 1 | 0 | 1 | 0 | 0 | 0 | 0 | 0 | 0 | 1 | 0 | 0 | .372 |
| Apr 12 | SEMO-2 | *of | 2 | 2 | 1 | 1 | 0 | 0 | 0 | 1 | 1 | 0 | 0 | 0 | 0 | 0 | 0 | 1 | 0 | 0 | .374 |
| Apr 15 | KENTUCKY | *of | 2 | 0 | 1 | 0 | 0 | 0 | 0 | 1 | 2 | 0 | 0 | 0 | 0 | 0 | 0 | 0 | 0 | 0 | .376 |
| Apr 16 | KENTUCKY | *of | 2 | 0 | 1 | 0 | 1 | 0 | 0 | 2 | 0 | 0 | 0 | 0 | 0 | 0 | 0 | 0 | 0 | 0 | .378 |
| Apr 17 | KENTUCKY | *of | 3 | 2 | 2 | 2 | 0 | 0 | 2 | 1 | 0 | 0 | 0 | 0 | 0 | 0 | 0 | 0 | 0 | 0 | .385 |
| Totals | | 40gs | 122 | 45 | 47 | 29 | 6 | 3 | 10 | 32 | 24 | 3 | 0 | 1 | 2 | 0 | 19 | 39 | 0 | 1 | .385 |

On base pct. .506 - Slugging pct. .730

KB Sides Career Stats - Arkansas Only

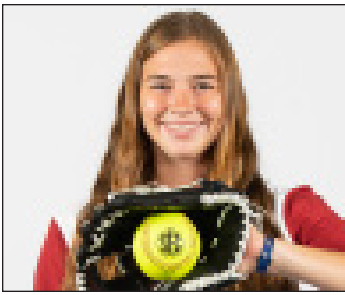

ALLY SOCKEY

INF • R/R • 5-6 • Freshman
Greenwood, Ark. • Greenwood HS

10

SEASON HIGHS

| Category | No. | Opponent (Last) | Date |
|-----------|-----|---------------------|---------|
| Hits | 1 | Kennesaw State | 3/4/22 |
| Doubles | - | - | - |
| Triples | - | - | - |
| Home Runs | - | - | - |
| RBIs | - | - | - |
| Runs | 2 | Missouri State | 3/3/22 |
| Walks | 1 | Louisville | 2/28/22 |
| ABs | 2 | 8x (Kennesaw State) | 3/4/22 |

CAREER HIGHS

| Category | No. | Opponent (Last) | Date |
|-----------|-----|---------------------|---------|
| Hits | 1 | Kennesaw State | 3/4/22 |
| Doubles | - | - | - |
| Triples | - | - | - |
| Home Runs | - | - | - |
| RBIs | - | - | - |
| Runs | 2 | Missouri State | 3/3/22 |
| Walks | 1 | Louisville | 2/28/22 |
| ABs | 2 | 8x (Kennesaw State) | 3/4/22 |

BIO CONTINUED

BIO

Prior to Arkansas: Played for her dad, Ronnie Sockey, at Greenwood High School ... Earned the No. 27 national ranking in her class by Extra Inning Softball ... Two-time all-state selection ... As a senior in 2021, hit .598/.635/.987 with 49 hits, 30 runs, 35 RBI, 17 doubles, three triples and three home runs ... Played her senior season alongside Arkansas teammate Chelsi Passage ... Finished the year with a 24-8 record and 13-1 league mark, reaching the state championship game ... Did not play as a junior due to the COVID-19 pandemic ... As a sophomore in 2019 hit .456/.544/.670 recording 36 hits, 41 runs, 27 RBI, five doubles, three triples and two home runs ... In her freshman season slashed .563/.602/.985 tallying 40 hits, 36 runs, 28 RBI, 10 doubles, four triples and four home runs ... Also played basketball at Greenwood, earning a state championship in 2020 and runner-up finish in 2018 ... Played travel ball for Tulsa Elite.

Personal: Daughter of Ronnie and Mindy Sockey ... Has one sibling, Aiden ... Dad Ronnie played collegiate baseball at East Central (Okla.).

GAME-BY-GAME

10 Ally Sockey - 10 games (All games)

| Date | Opponent | Pos | AB | R | H | RBI | 2B | 3B | HR | BB | SO | CS | HBP | SAC | SF | GDP | K | PO | A | E | Av |
|---------------|--------------------|--------|-------------|-----------|----------|----------|----------|----------|----------|----------|----------|----------|----------|----------|----------|----------|----------|----------|-----------|----------|-------------|
| Feb 11 | vs Washington | 2b | 0 | 0 | 0 | 0 | 0 | 0 | 0 | 0 | 0 | 0 | 0 | 0 | 0 | 0 | 0 | 0 | 0 | 0 | .000 |
| Feb 12 | vs Long Beach Stat | *2b | 0 | 0 | 0 | 0 | 0 | 0 | 0 | 0 | 0 | 0 | 0 | 0 | 0 | 0 | 0 | 0 | 2 | 0 | .000 |
| Feb 12 | vs Washington | 2b | 0 | 0 | 0 | 0 | 0 | 0 | 0 | 0 | 0 | 0 | 0 | 0 | 0 | 0 | 0 | 0 | 1 | 0 | .000 |
| Feb 18 | ILLINOIS | ss | 2 | 0 | 0 | 0 | 0 | 0 | 0 | 0 | 0 | 0 | 0 | 0 | 0 | 0 | 1 | 1 | 0 | 1 | .000 |
| Feb 19 | WICHITA STATE | *ss | 2 | 0 | 0 | 0 | 0 | 0 | 0 | 0 | 0 | 0 | 0 | 0 | 0 | 0 | 1 | 0 | 0 | 1 | .000 |
| Feb 19 | LONGWOOD | *dh/ss | 2 | 0 | 0 | 0 | 0 | 0 | 0 | 0 | 0 | 0 | 0 | 0 | 0 | 0 | 1 | 0 | 0 | 0 | .000 |
| Feb 20 | ILLINOIS | *ss | 2 | 0 | 0 | 0 | 0 | 0 | 0 | 0 | 0 | 0 | 0 | 0 | 0 | 0 | 2 | 1 | 1 | 0 | .000 |
| Feb 20 | WESTERN ILLINO | *dh/ss | 2 | 1 | 0 | 0 | 0 | 0 | 0 | 0 | 0 | 0 | 0 | 0 | 0 | 0 | 1 | 1 | 1 | 0 | .000 |
| Feb 27 | LOUISVILLE | *dh/ss | 2 | 1 | 0 | 0 | 0 | 0 | 0 | 0 | 0 | 0 | 0 | 1 | 0 | 0 | 1 | 1 | 2 | 0 | .000 |
| Feb 28 | LOUISVILLE-1 | *dh/ss | 1 | 0 | 0 | 0 | 0 | 0 | 0 | 1 | 0 | 0 | 0 | 0 | 0 | 0 | 0 | 0 | 2 | 1 | .000 |
| Feb 28 | LOUISVILLE | *dh/ss | 1 | 0 | 0 | 0 | 0 | 0 | 0 | 0 | 0 | 0 | 0 | 1 | 0 | 0 | 0 | 0 | 1 | 0 | .000 |
| Mar 03 | MISSOURI STATE | *dh/ss | 2 | 2 | 0 | 0 | 0 | 0 | 0 | 0 | 1 | 0 | 0 | 0 | 0 | 0 | 0 | 2 | 1 | 0 | .000 |
| Mar 04 | KENNESAW STAT | *dh/ss | 2 | 0 | 1 | 0 | 0 | 0 | 0 | 0 | 1 | 0 | 0 | 0 | 0 | 0 | 0 | 2 | 0 | 1 | .056 |
| Mar 04 | KANSAS CITY | *dh/ss | 0 | 1 | 0 | 0 | 0 | 0 | 0 | 0 | 0 | 0 | 0 | 1 | 0 | 0 | 0 | 1 | 2 | 0 | .056 |
| Mar 05 | MISSOURI STATE | *dh/ss | 0 | 0 | 0 | 0 | 0 | 0 | 0 | 0 | 0 | 0 | 0 | 0 | 0 | 0 | 0 | 0 | 0 | 1 | .056 |
| Apr 12 | SEMO-2 | ph | 1 | 0 | 0 | 0 | 0 | 0 | 0 | 0 | 0 | 0 | 0 | 0 | 0 | 0 | 1 | 0 | 0 | 0 | .053 |
| Totals | | | 12gs | 19 | 5 | 1 | 0 | 0 | 0 | 1 | 2 | 0 | 3 | 0 | 0 | 0 | 8 | 9 | 13 | 5 | .053 |

On base pct. .100 - Slugging pct. .053

Ally Sockey Career Stats



ABBY GORDON

C • R/R • 5-9 • Redshirt Freshman
Garden Plain, Kan. • Andale Garden Plain HS

12

SEASON HIGHS

| Category | No. | Opponent (Last) | Date |
|-----------|-----|-----------------|---------|
| Hits | - | - | - |
| Doubles | - | - | - |
| Triples | - | - | - |
| Home Runs | - | - | - |
| RBI's | - | - | - |
| Runs | - | - | - |
| Walks | - | - | - |
| ABs | 1 | 3x (Lehigh) | 3/11/22 |

CAREER HIGHS

| Category | No. | Opponent (Last) | Date |
|-----------|-----|-----------------|---------|
| Hits | - | - | - |
| Doubles | - | - | - |
| Triples | - | - | - |
| Home Runs | - | - | - |
| RBI's | - | - | - |
| Runs | - | - | - |
| Walks | - | - | - |
| ABs | 1 | 3x (Lehigh) | 3/11/22 |

BIO CONTINUED

BIO

Career Accolades: SEC First-Year Academic Honor Roll (2021).

As a Freshman: Did not appear in any games and redshirted.

Prior to Arkansas: Played at Andale Garden Plain High School for head coach Chuck Shrader ... Named Kansas 4A First Team All-State and First Team Arkansas Valley Chisholm Trail as a junior ... First team all-league for three seasons ... Reached the state championship game as a sophomore and earned three league and regional championships ... Played travel ball for the Wichita Mustangs and was on a team that finished as the IDT Runner Up and a 16USA Gold Nationals Qualifier ... Also played basketball and volleyball ... Won two state championships and was a Kansas 2A State Player of the Year finalist ... Won one state title in volleyball.

Personal: Daughter of Kevin and Kristen Gordon ... Has one sibling, Dylan.

GAME-BY-GAME

#12 Abby Gordon - 4 games (All games)

| Date | Opponent | Pos | AB | R | H | RBI | 2B | 3B | HR | BB | SB | CS | HBP | BAC | BF | GDP | K | PO | A | E | Avg |
|---------------|----------------|------------|----------|----------|----------|----------|----------|----------|----------|----------|----------|----------|----------|----------|----------|----------|----------|----------|----------|----------|-------------|
| Feb 20 | WESTERN ILLINO | ph | 1 | 0 | 0 | 0 | 0 | 0 | 0 | 0 | 0 | 0 | 0 | 0 | 0 | 0 | 0 | 0 | 0 | 0 | .000 |
| Feb 28 | LOUISVILLE | ph | 1 | 0 | 0 | 0 | 0 | 0 | 0 | 0 | 0 | 0 | 0 | 0 | 0 | 0 | 0 | 0 | 0 | 0 | .000 |
| Mar 11 | vs Lehigh | ph | 1 | 0 | 0 | 0 | 0 | 0 | 0 | 0 | 0 | 0 | 0 | 0 | 0 | 0 | 1 | 0 | 0 | 0 | .000 |
| Apr 12 | SEMO-2 | ph | 1 | 0 | 0 | 0 | 0 | 0 | 0 | 0 | 0 | 0 | 0 | 0 | 0 | 0 | 1 | 0 | 0 | 0 | .000 |
| Totals | | Dgs | 4 | 0 | 0 | 0 | 0 | 0 | 0 | 0 | 0 | 0 | 0 | 0 | 0 | 0 | 2 | 0 | 0 | 0 | .000 |

On base pct. .000 - Slugging pct. .000

Abby Gordon Career Stats



KACIE HOFFMANN

UTL • L/L • 5-9 • Freshman
Elkhorn, Neb. • Elkhorn South HS

14

SEASON HIGHS

| Category | No. | Opponent (Last) | Date |
|-----------|-----|-----------------|---------|
| Hits | 2 | 3x (LSU) | 3/28/22 |
| Doubles | 1 | 4x (Kentucky) | 4/15/22 |
| Triples | - | - | - |
| Home Runs | 1 | 5x (Auburn) | 4/10/22 |
| RBIs | 3 | 3x (Auburn) | 4/10/22 |
| Runs | 2 | 2x (SEMO) | 4/12/22 |
| Walks | 1 | 4x (SEMO) | 4/12/22 |
| ABs | 4 | 2x (Kentucky) | 4/16/22 |

CAREER HIGHS

| Category | No. | Opponent (Last) | Date |
|-----------|-----|-----------------|---------|
| Hits | 2 | 3x (LSU) | 3/28/22 |
| Doubles | 1 | 4x (Kentucky) | 4/15/22 |
| Triples | - | - | - |
| Home Runs | 1 | 5x (Auburn) | 4/10/22 |
| RBIs | 3 | 3x (Auburn) | 4/10/22 |
| Runs | 2 | 2x (SEMO) | 4/12/22 |
| Walks | 1 | 4x (SEMO) | 4/12/22 |
| ABs | 4 | 2x (Kentucky) | 4/16/22 |

BIO CONTINUED

BIO

Prior to Arkansas: Played at Elkhorn South HS for head coach Elliot Haack, and is one of the most decorated players in program history, setting school career records in batting average (.464), home runs (33), RBI (150), runs (123) and doubles (43) ... Named to the Omaha World-Herald All-Nebraska First Time as a senior in 2020 ... As a senior set single-season school career records in batting average (.612), home runs (14), RBI (50), runs (42) and stolen bases (21) ... Ranked the No. 71 player in FloSoftball's Hot 100 and No. 87 in Extra Inning Softball's Elite 100 in her class ... Played travel ball for the DeMarini Aces, hitting 46 home runs, 36 doubles and driving in 195 RBI ... Also placed fifth at PGF Nationals.

Personal: Daughter of Rich and Kellie Hoffmann ... Has two siblings, Shelby and Paige ... Only person in her family that is left-handed ... Enjoys spending time with friends.

GAME-BY-GAME

#14 Kacie Hoffmann - 34 games (All games)

| Date | Opponent | Pos | AB | R | H | RBI | 2B | 3B | HR | BB | SO | CS | HBP | SAC | SF | GDP | K | PO | A | E | Avg |
|--------|---------------------|---------|------|----|----|-----|----|----|----|----|----|----|-----|-----|----|-----|---|----|---|---|------|
| Feb 18 | ILLINOIS | *dh | 2 | 1 | 1 | 1 | 0 | 0 | 1 | 0 | 0 | 0 | 1 | 0 | 0 | 0 | 1 | 0 | 0 | 0 | .500 |
| Feb 19 | WICHITA STATE | *dh | 2 | 0 | 1 | 0 | 0 | 0 | 0 | 0 | 0 | 0 | 1 | 0 | 0 | 0 | 0 | 0 | 0 | 0 | .500 |
| Feb 19 | LONGWOOD | *ss/dh | 3 | 2 | 2 | 3 | 0 | 0 | 0 | 0 | 0 | 0 | 0 | 0 | 0 | 0 | 0 | 0 | 0 | 0 | .571 |
| Feb 20 | ILLINOIS | *dh | 4 | 0 | 0 | 0 | 0 | 0 | 0 | 0 | 0 | 0 | 0 | 0 | 0 | 0 | 2 | 0 | 0 | 0 | .364 |
| Feb 20 | WESTERN ILLINOIS | *ss/dh | 3 | 1 | 1 | 1 | 0 | 0 | 1 | 0 | 0 | 0 | 0 | 0 | 0 | 0 | 0 | 0 | 0 | 0 | .357 |
| Feb 27 | LOUISVILLE | *ss/dh | 3 | 0 | 0 | 0 | 0 | 0 | 0 | 0 | 0 | 0 | 0 | 0 | 0 | 0 | 0 | 0 | 0 | 0 | .294 |
| Feb 28 | LOUISVILLE-1 | ph | 1 | 1 | 1 | 1 | 0 | 0 | 1 | 0 | 0 | 0 | 0 | 0 | 0 | 0 | 0 | 0 | 0 | 0 | .333 |
| Feb 28 | LOUISVILLE | *ss/dh | 1 | 0 | 1 | 0 | 0 | 0 | 0 | 0 | 0 | 0 | 0 | 0 | 0 | 0 | 0 | 0 | 0 | 0 | .368 |
| Mar 03 | MISSOURI STATE | ph | 1 | 0 | 0 | 0 | 0 | 0 | 0 | 0 | 0 | 0 | 0 | 0 | 0 | 0 | 0 | 0 | 0 | 0 | .350 |
| Mar 04 | KENNESAW STAT | ph | 1 | 0 | 0 | 1 | 0 | 0 | 0 | 0 | 0 | 0 | 0 | 0 | 0 | 0 | 0 | 0 | 0 | 0 | .333 |
| Mar 04 | KANSAS CITY | ph | 1 | 0 | 1 | 0 | 0 | 0 | 0 | 0 | 0 | 0 | 0 | 0 | 0 | 0 | 0 | 0 | 0 | 0 | .364 |
| Mar 05 | KENNESAW STAT | ph | 0 | 0 | 0 | 0 | 0 | 0 | 0 | 1 | 0 | 0 | 0 | 0 | 0 | 0 | 0 | 0 | 0 | 0 | .364 |
| Mar 10 | at Liberty | ph | 1 | 0 | 0 | 0 | 0 | 0 | 0 | 0 | 0 | 0 | 0 | 0 | 0 | 0 | 0 | 0 | 0 | 0 | .348 |
| Mar 11 | vs Lehigh | ph | 0 | 0 | 0 | 1 | 0 | 0 | 0 | 1 | 0 | 0 | 0 | 0 | 0 | 0 | 0 | 0 | 0 | 0 | .348 |
| Mar 11 | vs Maryland | ph | 0 | 0 | 0 | 0 | 0 | 0 | 0 | 1 | 0 | 0 | 0 | 0 | 0 | 0 | 0 | 0 | 0 | 0 | .348 |
| Mar 18 | at Tennessee | ph | 1 | 1 | 1 | 3 | 0 | 0 | 1 | 0 | 0 | 0 | 0 | 0 | 0 | 0 | 0 | 0 | 0 | 0 | .375 |
| Mar 19 | at Tennessee | *ss/dh | 1 | 0 | 0 | 0 | 0 | 0 | 0 | 0 | 0 | 0 | 0 | 0 | 0 | 0 | 0 | 0 | 0 | 0 | .360 |
| Mar 20 | at Tennessee | *ss/dh | 2 | 0 | 0 | 0 | 0 | 0 | 0 | 0 | 0 | 0 | 0 | 0 | 0 | 0 | 1 | 0 | 0 | 0 | .333 |
| Mar 21 | at WKU | *dh | 2 | 0 | 1 | 0 | 1 | 0 | 0 | 0 | 0 | 0 | 0 | 0 | 0 | 0 | 0 | 0 | 0 | 0 | .346 |
| Mar 26 | LSU | *dh | 2 | 0 | 1 | 0 | 0 | 0 | 0 | 0 | 0 | 0 | 0 | 0 | 0 | 0 | 1 | 0 | 0 | 0 | .355 |
| Mar 27 | LSU | *dh | 3 | 0 | 2 | 2 | 1 | 0 | 0 | 0 | 0 | 0 | 0 | 0 | 0 | 0 | 1 | 0 | 0 | 0 | .382 |
| Mar 28 | LSU | *off/dh | 3 | 1 | 2 | 1 | 0 | 0 | 0 | 0 | 0 | 0 | 0 | 0 | 0 | 0 | 0 | 2 | 0 | 0 | .405 |
| Apr 01 | at Ole Miss | *of | 3 | 0 | 0 | 0 | 0 | 0 | 0 | 0 | 0 | 0 | 0 | 0 | 0 | 0 | 0 | 0 | 0 | 0 | .375 |
| Apr 02 | at Ole Miss | *of | 2 | 0 | 0 | 0 | 0 | 0 | 0 | 0 | 0 | 0 | 0 | 0 | 0 | 0 | 0 | 0 | 0 | 0 | .357 |
| Apr 03 | at Ole Miss | *of | 2 | 0 | 0 | 0 | 0 | 0 | 0 | 0 | 0 | 0 | 0 | 0 | 0 | 0 | 0 | 0 | 0 | 0 | .341 |
| Apr 05 | at Central Arkansas | *of | 2 | 0 | 0 | 0 | 0 | 0 | 0 | 0 | 0 | 0 | 0 | 0 | 0 | 0 | 0 | 0 | 0 | 0 | .326 |
| Apr 08 | AUBURN | *of | 2 | 0 | 0 | 0 | 0 | 0 | 0 | 0 | 0 | 0 | 0 | 0 | 0 | 0 | 0 | 0 | 0 | 0 | .312 |
| Apr 09 | AUBURN | *of | 2 | 0 | 0 | 0 | 0 | 0 | 0 | 0 | 0 | 0 | 0 | 0 | 0 | 0 | 1 | 1 | 0 | 0 | .300 |
| Apr 10 | AUBURN | *of | 3 | 1 | 1 | 3 | 0 | 0 | 1 | 0 | 0 | 0 | 0 | 0 | 0 | 0 | 1 | 2 | 0 | 0 | .302 |
| Apr 12 | SEMO-1 | *of | 2 | 0 | 1 | 0 | 0 | 0 | 0 | 0 | 0 | 0 | 0 | 0 | 0 | 0 | 0 | 0 | 0 | 0 | .309 |
| Apr 12 | SEMO-2 | *of | 1 | 2 | 1 | 0 | 1 | 0 | 0 | 1 | 0 | 0 | 0 | 0 | 0 | 0 | 0 | 0 | 0 | 0 | .321 |
| Apr 15 | KENTUCKY | *of | 3 | 0 | 1 | 0 | 1 | 0 | 0 | 0 | 0 | 0 | 0 | 0 | 0 | 0 | 0 | 2 | 0 | 0 | .322 |
| Apr 16 | KENTUCKY | *of | 4 | 0 | 0 | 0 | 0 | 0 | 0 | 0 | 0 | 0 | 0 | 0 | 0 | 0 | 1 | 0 | 0 | 0 | .302 |
| Apr 17 | KENTUCKY | *of | 2 | 0 | 1 | 0 | 0 | 0 | 0 | 1 | 0 | 0 | 0 | 0 | 0 | 0 | 0 | 0 | 0 | 0 | .308 |
| Totals | | | 25gs | 65 | 10 | 20 | 17 | 4 | 0 | 5 | 5 | 0 | 0 | 2 | 0 | 0 | 9 | 8 | 0 | 0 | .308 |

Kacie Hoffmann Career Stats

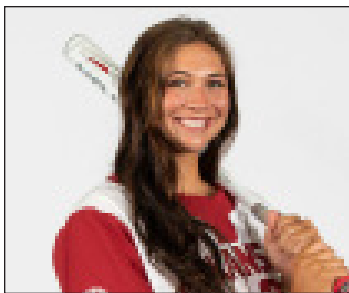

SPENCER PRIGGE • Prig-EE

INF • L/R • 6-0 • Freshman
Phoenix, Ariz. • Horizon HS

15

SEASON HIGHS

| Category | No. | Opponent (Last) | Date |
|-----------|-----|-----------------|---------|
| Hits | 1 | 4x (Kentucky) | 4/16/22 |
| Doubles | 1 | Tennessee | 3/19/22 |
| Triples | - | - | - |
| Home Runs | 1 | Kentucky | 4/16/22 |
| RBIs | 2 | 2x (Kentucky) | 4/16/22 |
| Runs | 1 | 3x (Kentucky) | 4/16/22 |
| Walks | 1 | 5x (SEMO) | 4/12/22 |
| ABs | 3 | Kentucky | 4/16/22 |

CAREER HIGHS

| Category | No. | Opponent (Last) | Date |
|-----------|-----|-----------------|---------|
| Hits | 1 | 4x (Kentucky) | 4/16/22 |
| Doubles | 1 | Tennessee | 3/19/22 |
| Triples | - | - | - |
| Home Runs | 1 | Kentucky | 4/16/22 |
| RBIs | 2 | 2x (Kentucky) | 4/16/22 |
| Runs | 1 | 3x (Kentucky) | 4/16/22 |
| Walks | 1 | 5x (SEMO) | 4/12/22 |
| ABs | 3 | Kentucky | 4/16/22 |

BIO CONTINUED

sport to play.

BIO

Prior to Arkansas: Played at Horizon HS for head coach Jackie Coburn ... Over her career slashed .529/.638/1.187 with 99 hits, 99 runs, 95 RBIs, 16 doubles, seven triples and 31 home runs ... Slugged seven homers as a senior while hitting .386/.567/1.000 and totaling 17 hits, 15 RBI, two doubles and two triples ... Only played four games as a junior due to COVID-19 ... As a junior slashed .544/.632/1.263 with 31 hits, 28 runs, 44 RBI, six doubles, one triple and 11 home runs ... Her freshman year recorded a .603/.670/1.901 line with 47 hits, 37 runs, 31 RBI, eight doubles, four triples and 11 home runs ... Struck out just once as a freshman ... While in high school, all-region player of the year award winner and a two-time all-region first team and all-conference first team honoree ... Ranked the No. 27 player in her class by FloSoftball ... Played in the 2021 PGF All-American Game ... Played travel ball for AZ So Cal Choppers.

Personal: Daughter of Steve and Nithia Prigge ... Has one sister, Peyton, who is an outfielder at Utah Valley ... Plans to major in environmental sciences ... Wants to travel and visit Iceland ... Lists an interesting fact about herself that when she first started T-ball, she threw left-handed, and her parents said it was difficult to watch and considered finding her a new

GAME-BY-GAME

#15 Spencer Prigge - 15 games (All games)

| Date | Opponent | Pos | AB | R | H | RBI | 2B | 3B | HR | BB | SO | CS | HBP | SAC | SF | GDP | K | PO | A | E | Avg |
|--------|--------------------|--------|----|---|---|-----|----|----|----|----|----|----|-----|-----|----|-----|---|----|----|---|------|
| Feb 10 | vs Rutgers | *ss | 2 | 0 | 0 | 0 | 0 | 0 | 0 | 1 | 0 | 0 | 0 | 0 | 0 | 0 | 0 | 4 | 1 | 0 | .000 |
| Feb 11 | vs MemphisNew | *ss | 2 | 0 | 0 | 0 | 0 | 0 | 0 | 1 | 0 | 0 | 0 | 1 | 0 | 0 | 0 | 0 | 2 | 0 | .000 |
| Feb 11 | vs Washington | *ss | 2 | 0 | 0 | 0 | 0 | 0 | 0 | 0 | 0 | 0 | 0 | 0 | 0 | 0 | 2 | 0 | 1 | 0 | .000 |
| Feb 12 | vs Long Beach Stat | *ss | 2 | 0 | 1 | 2 | 0 | 0 | 0 | 1 | 0 | 0 | 0 | 0 | 0 | 0 | 0 | 2 | 2 | 0 | .125 |
| Feb 12 | vs Washington | *ss | 2 | 0 | 0 | 0 | 0 | 0 | 0 | 1 | 0 | 0 | 0 | 1 | 0 | 0 | 1 | 1 | 2 | 0 | .100 |
| Feb 18 | ILLINOIS | *ss | 1 | 0 | 0 | 0 | 0 | 0 | 0 | 0 | 0 | 0 | 0 | 0 | 0 | 0 | 1 | 0 | 0 | 0 | .091 |
| Mar 10 | at Liberty | *ss | 1 | 1 | 0 | 0 | 0 | 0 | 0 | 0 | 0 | 0 | 0 | 1 | 1 | 0 | 0 | 1 | 1 | 1 | .083 |
| Mar 18 | at Tennessee | *dh/ss | 1 | 0 | 0 | 0 | 0 | 0 | 0 | 0 | 0 | 0 | 0 | 1 | 0 | 0 | 0 | 0 | 0 | 0 | .077 |
| Mar 19 | at Tennessee | *dh/ss | 2 | 0 | 1 | 1 | 1 | 0 | 0 | 0 | 0 | 0 | 0 | 0 | 0 | 0 | 0 | 1 | 1 | 1 | .133 |
| Mar 20 | at Tennessee | *dh/ss | 0 | 0 | 0 | 0 | 0 | 0 | 0 | 0 | 0 | 0 | 0 | 0 | 0 | 0 | 1 | 0 | 1 | 0 | .133 |
| Apr 12 | SEMO-1 | *ss | 1 | 0 | 0 | 0 | 0 | 0 | 0 | 1 | 0 | 0 | 0 | 1 | 0 | 0 | 0 | 2 | 2 | 0 | .125 |
| Apr 12 | SEMO-2 | *ss | 1 | 1 | 1 | 0 | 0 | 0 | 0 | 0 | 0 | 0 | 0 | 1 | 0 | 0 | 0 | 0 | 0 | 0 | .176 |
| Apr 15 | KENTUCKY | *ss | 2 | 0 | 0 | 0 | 0 | 0 | 0 | 0 | 0 | 0 | 0 | 0 | 0 | 0 | 0 | 0 | 2 | 0 | .150 |
| Apr 16 | KENTUCKY | *ss | 3 | 1 | 1 | 2 | 0 | 0 | 1 | 0 | 0 | 0 | 0 | 0 | 0 | 0 | 1 | 1 | 1 | 1 | .182 |
| Apr 17 | KENTUCKY | *ss | 2 | 0 | 0 | 0 | 0 | 0 | 0 | 0 | 0 | 0 | 0 | 0 | 0 | 0 | 1 | 1 | 1 | 0 | .167 |
| Totals | | 15gs | 24 | 3 | 4 | 5 | 1 | 0 | 1 | 5 | 0 | 0 | 3 | 4 | 0 | 0 | 6 | 14 | 16 | 4 | .167 |

On base pct. .375 - Slugging pct. .333

Spencer Prigge Career Stats



MADI CONKLIN

C • R/R • 5-4 • Freshman
Fort Smith, Ark. • Southside HS

16

SEASON HIGHS

| Category | No. | Opponent (Last) | Date |
|-------------|-----|-----------------|------|
| Hits | - | - | - |
| Doubles | - | - | - |
| Triples | - | - | - |
| Home Runs | - | - | - |
| Total Bases | - | - | - |
| RBI's | - | - | - |
| Runs | - | - | - |
| Walks | - | - | - |
| AB's | - | - | - |

CAREER HIGHS

| Category | No. | Opponent (Last) | Date |
|-------------|-----|-----------------|------|
| Hits | - | - | - |
| Doubles | - | - | - |
| Triples | - | - | - |
| Home Runs | - | - | - |
| Total Bases | - | - | - |
| RBI's | - | - | - |
| Runs | - | - | - |
| Walks | - | - | - |
| AB's | - | - | - |

BIO CONTINUED

BIO

Prior to Arkansas: Played at Southside HS for head coach Mark Reichart ... Ranked the No. 46 player in her class and No. 14 catcher by Extra Innings Softball ... Two-time all-state ... As a senior, hit .494 with four home runs, 25 RBI and recorded a .663 slugging percentage ... Limited to six games played as a junior due to the COVID-19 pandemic ... Hit .539/.583/.910 as a sophomore, tallying 48 hits, 40 runs, 16 doubles, four triples, three home runs and 43 RBI ... As a freshman slashed .486/.552/.972 registering 36 hits, 28 runs, 12 doubles, three triples, six home runs and 36 RBI ... Also participated in volleyball, basketball and track and field in high school ... Played travel ball for Tulsa Elite.

Personal: Daughter of Arch and Heather Conklin ... Lists interesting facts about herself: can't whistle, loves history, has never had a cavity and knows calligraphy.

GAME-BY-GAME

Madi Conklin Career Stats



TAYLOR ELLSWORTH

C/UTL • R/R • 5-5 • Graduate
Georgetown, Texas • Texas (Georgetown HS)

17

SEASON HIGHS

| Category | No. | Opponent (Last) | Date |
|-----------|-----|-----------------|---------|
| Hits | 3 | 4x (Maryland) | 3/11/22 |
| Doubles | 3 | Missouri State | 3/5/22 |
| Triples | - | - | - |
| Home Runs | 2 | 2x (Auburn) | 4/10/22 |
| RBI's | 6 | Auburn | 4/10/22 |
| Runs | 3 | Auburn | 4/10/22 |
| Walks | 2 | 3x (Auburn) | 4/9/22 |
| ABs | 4 | 9x (LSU) | 3/28/22 |

CAREER HIGHS

| Category | No. | Opponent (Last) | Date |
|-----------|-----|------------------|---------|
| Hits | 5* | Oklahoma State | 3/26/17 |
| Doubles | 3 | Missouri State | 3/5/22 |
| Triples | - | - | - |
| Home Runs | 2 | 2x (Auburn) | 4/10/22 |
| RBI's | 6 | Auburn | 4/10/22 |
| Runs | 3 | Auburn | 4/10/22 |
| Walks | 2 | 13x (Auburn) | 4/9/22 |
| ABs | 5 | 4x (Texas State) | 5/19/17 |

*At Texas

BIO CONTINUED

High School: Did not play final prep year to join the Longhorns early ... Hit .550 over three-year career at Georgetown HS, posting 21 home runs and 107 RBI ... Two-time all-state selection ... Earned District 25-5A Most Valuable Player honors.

Personal: Born in Austin, Texas ... Daughter of Richard and Leslie Ellsworth ... Has one sibling, Kylie.

BIO

Career Accolades: NFCA All-Region First Team (2017) at Texas, NFCA All-Region Second Team (2021) at Texas, All-Big 12 First Team (2017) at Texas, Big 12 All-Freshman Team (2017) at Texas.

At Texas: Played at Texas for five seasons (2017-21), appearing in 171 games and making 162 starts ... During her career was named NFCA All-Region Second Team (2021), NFCA All-Region First Team (2017), All-Big 12 First Team (2017), Big 12 All-Freshman Team (2017) ... In her Texas career totaled a .320/.387/.482 slash line with 144 hits, 25 doubles, 16 home runs, 54 walks and 89 RBI ... Helped Texas to a 43-11 record and Super Regional appearance in 2021, ranking second on the team with a .372 batting average and nine doubles ... Also logged a career-high 31 RBI ... Hit well in the postseason, recording a hit in five of seven NCAA Tournament games ... Played in 20 games over the 2019 and 2020 seasons due to an injury in 2019 and COVID-19 shortening the 2020 campaign ... Drew a team-best 29 walks in 2018 and started all 59 games while hitting .244 ... As a freshman in 2017, led the team and ranked fifth in the Big 12 hitting .394.

GAME-BY-GAME

#17 Taylor Ellsworth - 40 games (All games)

| Date | Opponent | Pos | AB | R | H | RBI | 2B | 3B | HR | BB | SO | CS | HBP | SAC | SF | GDP | E | PO | A | E | Avg |
|--------|--------------------|-------|-----|----|----|-----|----|----|----|----|----|----|-----|-----|----|-----|---|-----|----|---|------|
| Feb 10 | vs Rutgers | *c | 2 | 1 | 0 | 0 | 0 | 0 | 0 | 0 | 0 | 0 | 2 | 0 | 0 | 0 | 0 | 7 | 1 | 0 | .000 |
| Feb 11 | vs MemphisNew | *c | 4 | 0 | 2 | 3 | 1 | 0 | 0 | 0 | 0 | 0 | 0 | 0 | 0 | 0 | 0 | 7 | 2 | 0 | .333 |
| Feb 11 | vs Washington | *c | 3 | 0 | 0 | 0 | 0 | 0 | 0 | 0 | 0 | 0 | 0 | 0 | 0 | 0 | 0 | 1 | 4 | 0 | .222 |
| Feb 12 | vs Long Beach Stat | *c | 2 | 2 | 0 | 0 | 0 | 0 | 0 | 1 | 0 | 0 | 0 | 0 | 0 | 0 | 0 | 3 | 1 | 0 | .182 |
| Feb 12 | vs Washington | *c | 4 | 1 | 2 | 2 | 1 | 0 | 0 | 0 | 0 | 0 | 0 | 0 | 0 | 0 | 1 | 5 | 0 | 0 | .267 |
| Feb 18 | ILLINOIS | *c | 3 | 0 | 0 | 0 | 0 | 0 | 0 | 0 | 0 | 0 | 0 | 0 | 0 | 0 | 1 | 7 | 0 | 0 | .222 |
| Feb 19 | WICHITA STATE | *c | 3 | 1 | 1 | 0 | 1 | 0 | 0 | 1 | 0 | 0 | 0 | 0 | 0 | 0 | 0 | 12 | 1 | 0 | .234 |
| Feb 19 | LONGWOOD | *c | 1 | 2 | 1 | 0 | 0 | 0 | 0 | 2 | 0 | 0 | 0 | 0 | 0 | 0 | 0 | 8 | 0 | 0 | .273 |
| Feb 20 | ILLINOIS | *c/pr | 3 | 0 | 1 | 0 | 1 | 0 | 0 | 1 | 0 | 0 | 0 | 0 | 0 | 0 | 1 | 5 | 0 | 0 | .280 |
| Feb 20 | WESTERN ILLINO | *c | 4 | 2 | 3 | 4 | 1 | 0 | 1 | 0 | 0 | 0 | 0 | 0 | 0 | 0 | 0 | 6 | 0 | 0 | .345 |
| Feb 27 | LOUISVILLE | *c | 3 | 2 | 3 | 1 | 0 | 0 | 0 | 1 | 0 | 0 | 0 | 0 | 0 | 0 | 0 | 8 | 1 | 0 | .406 |
| Feb 28 | LOUISVILLE-1 | *c | 3 | 0 | 2 | 0 | 1 | 0 | 0 | 0 | 0 | 0 | 0 | 0 | 0 | 0 | 0 | 3 | 1 | 0 | .429 |
| Feb 28 | LOUISVILLE | *c | 2 | 2 | 1 | 1 | 0 | 0 | 0 | 0 | 0 | 0 | 1 | 0 | 0 | 0 | 1 | 9 | 1 | 0 | .432 |
| Mar 03 | MISSOURI STATE | *c | 3 | 0 | 1 | 2 | 1 | 0 | 0 | 0 | 0 | 0 | 0 | 0 | 0 | 0 | 0 | 9 | 2 | 0 | .425 |
| Mar 04 | KENNESAW STAT | *c | 3 | 1 | 1 | 2 | 0 | 0 | 1 | 1 | 0 | 0 | 0 | 0 | 0 | 0 | 0 | 6 | 2 | 0 | .419 |
| Mar 04 | KANSAS CITY | *c | 3 | 1 | 2 | 4 | 0 | 0 | 1 | 0 | 0 | 0 | 0 | 0 | 0 | 0 | 0 | 5 | 0 | 0 | .435 |
| Mar 05 | MISSOURI STATE | *c | 4 | 2 | 3 | 1 | 3 | 0 | 0 | 0 | 0 | 0 | 0 | 0 | 0 | 0 | 0 | 5 | 1 | 0 | .460 |
| Mar 05 | KENNESAW STAT | *c | 2 | 1 | 0 | 0 | 0 | 0 | 0 | 1 | 0 | 0 | 0 | 0 | 0 | 0 | 0 | 10 | 0 | 0 | .442 |
| Mar 10 | at Liberty | *c | 4 | 2 | 1 | 1 | 0 | 0 | 0 | 1 | 0 | 0 | 0 | 0 | 0 | 0 | 2 | 9 | 0 | 2 | .425 |
| Mar 11 | vs Lehigh | *c | 3 | 2 | 2 | 3 | 0 | 0 | 2 | 0 | 0 | 0 | 0 | 0 | 0 | 0 | 0 | 7 | 1 | 0 | .441 |
| Mar 11 | vs Maryland | *c | 4 | 1 | 3 | 0 | 1 | 0 | 0 | 0 | 0 | 0 | 0 | 0 | 0 | 0 | 0 | 14 | 0 | 0 | .460 |
| Mar 18 | at Tennessee | *c | 3 | 0 | 1 | 1 | 0 | 0 | 0 | 1 | 0 | 0 | 0 | 0 | 0 | 0 | 2 | 11 | 0 | 0 | .455 |
| Mar 19 | at Tennessee | *c | 3 | 1 | 0 | 0 | 0 | 0 | 0 | 0 | 0 | 0 | 1 | 0 | 0 | 0 | 0 | 4 | 0 | 0 | .435 |
| Mar 20 | at Tennessee | *c | 3 | 0 | 0 | 0 | 0 | 0 | 0 | 0 | 0 | 0 | 0 | 0 | 0 | 1 | 0 | 4 | 2 | 0 | .417 |
| Mar 21 | at WKU | *c | 4 | 0 | 2 | 0 | 0 | 0 | 0 | 0 | 0 | 0 | 0 | 0 | 0 | 0 | 0 | 7 | 1 | 0 | .421 |
| Mar 26 | LSU | *c | 4 | 0 | 0 | 0 | 0 | 0 | 0 | 0 | 0 | 0 | 0 | 0 | 0 | 1 | 0 | 1 | 0 | 0 | .400 |
| Mar 27 | LSU | *c | 3 | 2 | 2 | 1 | 1 | 0 | 1 | 1 | 0 | 0 | 0 | 0 | 0 | 0 | 0 | 5 | 0 | 0 | .410 |
| Mar 28 | LSU | *c | 4 | 1 | 2 | 1 | 0 | 0 | 0 | 0 | 0 | 0 | 0 | 0 | 0 | 1 | 0 | 3 | 0 | 0 | .414 |
| Apr 01 | at Ole Miss | *c | 1 | 0 | 0 | 0 | 0 | 0 | 0 | 2 | 0 | 0 | 0 | 0 | 0 | 0 | 0 | 7 | 1 | 0 | .409 |
| Apr 02 | at Ole Miss | *c | 3 | 2 | 2 | 4 | 0 | 0 | 1 | 1 | 0 | 0 | 0 | 0 | 0 | 0 | 0 | 10 | 0 | 1 | .418 |
| Apr 03 | at Ole Miss | *c | 3 | 1 | 0 | 0 | 0 | 0 | 0 | 0 | 0 | 0 | 1 | 0 | 0 | 0 | 0 | 7 | 2 | 0 | .404 |
| Apr 05 | at Central Arkansa | *c | 2 | 1 | 0 | 0 | 0 | 0 | 0 | 1 | 0 | 0 | 1 | 0 | 0 | 0 | 0 | 4 | 0 | 0 | .396 |
| Apr 08 | AUBURN | *c | 2 | 2 | 1 | 1 | 0 | 0 | 1 | 1 | 0 | 0 | 0 | 0 | 0 | 0 | 0 | 11 | 0 | 0 | .388 |
| Apr 09 | AUBURN | *c | 1 | 2 | 0 | 0 | 0 | 0 | 0 | 2 | 0 | 0 | 0 | 0 | 0 | 0 | 0 | 9 | 0 | 0 | .394 |
| Apr 10 | AUBURN | *c | 3 | 3 | 2 | 6 | 0 | 2 | 1 | 0 | 0 | 0 | 0 | 0 | 0 | 0 | 0 | 7 | 1 | 0 | .402 |
| Apr 12 | SEMO-1 | *c | 3 | 1 | 2 | 1 | 0 | 0 | 0 | 0 | 0 | 0 | 0 | 0 | 0 | 0 | 0 | 8 | 0 | 0 | .410 |
| Apr 12 | SEMO-2 | *c | 3 | 1 | 1 | 3 | 0 | 0 | 1 | 0 | 0 | 0 | 0 | 0 | 0 | 0 | 0 | 4 | 0 | 0 | .407 |
| Apr 15 | KENTUCKY | *c | 3 | 0 | 0 | 0 | 0 | 0 | 0 | 0 | 0 | 0 | 0 | 0 | 0 | 0 | 0 | 9 | 0 | 0 | .396 |
| Apr 16 | KENTUCKY | *c | 3 | 1 | 0 | 0 | 0 | 0 | 1 | 0 | 0 | 0 | 0 | 0 | 0 | 0 | 0 | 6 | 0 | 0 | .386 |
| Apr 17 | KENTUCKY | *c | 2 | 1 | 1 | 1 | 0 | 0 | 1 | 1 | 0 | 0 | 1 | 0 | 0 | 0 | 0 | 5 | 1 | 0 | .388 |
| Totals | | 40gs | 116 | 42 | 45 | 43 | 12 | 0 | 12 | 21 | 0 | 0 | 6 | 1 | 0 | 3 | 9 | 271 | 22 | 3 | .384 |

On base pct. .503 - Slugging pct. .802

Taylor Ellsworth Career Stats - Arkansas Only



MARLENE FRIEDMAN • FREED-min

INF • R/R • 5-5 • Sophomore
Huntington Beach, Calif. • Mater Dei HS

18

SEASON HIGHS

| Category | No. | Opponent (Last) | Date |
|-----------|-----|------------------------|---------|
| Hits | 1 | Lehigh | 3/11/22 |
| Doubles | - | - | - |
| Triples | - | - | - |
| Home Runs | 1 | Lehigh | 3/11/22 |
| RBIs | 2 | Lehigh | 3/11/22 |
| Runs | 1 | 10x (Western Kentucky) | 3/21/22 |
| Walks | 1 | SEMO | 4/12/22 |
| ABs | 1 | Lehigh | 3/11/22 |

CAREER HIGHS

| Category | No. | Opponent (Last) | Date |
|-----------|-----|------------------------|---------|
| Hits | 1 | Lehigh | 3/11/22 |
| Doubles | - | - | - |
| Triples | - | - | - |
| Home Runs | 1 | Lehigh | 3/11/22 |
| RBIs | 2 | Lehigh | 3/11/22 |
| Runs | 1 | 12x (Western Kentucky) | 3/21/22 |
| Walks | 1 | SEMO | 4/12/22 |
| ABs | 1 | Lehigh | 3/11/22 |

BIO CONTINUED

Razorback.

BIO

Career Accolades: SEC First-Year Academic Honor Roll (2021).

As a Freshman (2021): Played in 13 games exclusively as a pinch runner, scoring two runs ... Scored runs against Kansas (March 5) and Northwestern State (March 6).

Prior to Arkansas: Played at Mater Dei High School for head coaches Sean Brashear and Jessica Foley Won back-to-back Trinity League championships in 2018 and 2019 ... Selected to the 2020 Orange County All-Star Game ... Mater Dei was tabbed the No. 10 team in the state prior to the COVID shortened 2020 season ... As a freshman hit .333 (17-for-51) with one homer, nine RBI and five runs scored ... Named to the 2020 PGH All-American Watch List ... Played travel ball for Explosion Denio and Firecrackers Brashear.

Personal: Has two siblings, Donna and Meredith ... Sister Donna currently plays softball at Virginia ... Is a third-generation

GAME-BY-GAME

#18 Marlene Friedman - 14 games (All games)

| Date | Opponent | Pos | AB | R | H | RBI | 2B | 3B | HR | BB | SB | CS | HBP | SAC | SF | GDP | K | PO | A | E | Avg |
|---------------|----------------|------------|----------|-----------|----------|----------|----------|----------|----------|----------|----------|----------|----------|----------|----------|----------|----------|----------|----------|----------|--------------|
| Feb 19 | WICHITA STATE | pr | 0 | 1 | 0 | 0 | 0 | 0 | 0 | 0 | 0 | 0 | 0 | 0 | 0 | 0 | 0 | 0 | 0 | 0 | .000 |
| Feb 19 | LONGWOOD | pr | 0 | 1 | 0 | 0 | 0 | 0 | 0 | 0 | 0 | 0 | 0 | 0 | 0 | 0 | 0 | 0 | 0 | 0 | .000 |
| Feb 20 | ILLINOIS | pr | 0 | 1 | 0 | 0 | 0 | 0 | 0 | 0 | 0 | 0 | 0 | 0 | 0 | 0 | 0 | 0 | 0 | 0 | .000 |
| Feb 27 | LOUISVILLE | pr | 0 | 1 | 0 | 0 | 0 | 0 | 0 | 0 | 0 | 0 | 0 | 0 | 0 | 0 | 0 | 0 | 0 | 0 | .000 |
| Feb 28 | LOUISVILLE | pr | 0 | 1 | 0 | 0 | 0 | 0 | 0 | 0 | 0 | 0 | 0 | 0 | 0 | 0 | 0 | 0 | 0 | 0 | .000 |
| Mar 03 | MISSOURI STATE | pr | 0 | 1 | 0 | 0 | 0 | 0 | 0 | 0 | 0 | 0 | 0 | 0 | 0 | 0 | 0 | 0 | 0 | 0 | .000 |
| Mar 04 | KANSAS CITY | pr | 0 | 1 | 0 | 0 | 0 | 0 | 0 | 0 | 0 | 0 | 0 | 0 | 0 | 0 | 0 | 0 | 0 | 0 | .000 |
| Mar 05 | KENNESAW STAT | pr | 0 | 1 | 0 | 0 | 0 | 0 | 0 | 0 | 0 | 0 | 0 | 0 | 0 | 0 | 0 | 0 | 0 | 0 | .000 |
| Mar 11 | vs Lehigh | ph/d | 1 | 1 | 1 | 2 | 0 | 0 | 1 | 0 | 0 | 0 | 0 | 0 | 0 | 0 | 0 | 0 | 0 | 0 | 1.000 |
| Mar 18 | at Tennessee | pr | 0 | 0 | 0 | 0 | 0 | 0 | 0 | 0 | 0 | 0 | 0 | 0 | 0 | 0 | 0 | 0 | 0 | 0 | 1.000 |
| Mar 19 | at Tennessee | pr | 0 | 0 | 0 | 0 | 0 | 0 | 0 | 0 | 0 | 0 | 0 | 0 | 0 | 0 | 0 | 0 | 0 | 0 | 1.000 |
| Mar 21 | at WKU | pr | 0 | 1 | 0 | 0 | 0 | 0 | 0 | 0 | 0 | 0 | 0 | 0 | 0 | 0 | 0 | 0 | 0 | 0 | 1.000 |
| Apr 10 | AUBURN | pr | 0 | 0 | 0 | 0 | 0 | 0 | 0 | 0 | 0 | 0 | 0 | 0 | 0 | 0 | 0 | 0 | 0 | 0 | 1.000 |
| Apr 12 | SEMO-2 | ph | 0 | 0 | 0 | 0 | 0 | 0 | 0 | 1 | 0 | 0 | 0 | 0 | 0 | 0 | 0 | 0 | 0 | 0 | 1.000 |
| Totals | | Dgs | 1 | 10 | 1 | 2 | 0 | 0 | 1 | 1 | 0 | 0 | 0 | 0 | 0 | 0 | 0 | 0 | 0 | 0 | 1.000 |

On base pct. 1.000 • Slugging pct. 4.000

Marlene Friedman Career Stats

| Year | avg | g | gs | ab | r | h | 2b | 3b | hr | rbi | bb | so | slg% | ops | stl | sb | cs | sf | gdp | po | a | e | fld% |
|--------------|------|----|----|----|---|---|----|----|----|-----|----|----|------|-------|-----|----|-----|----|-----|----|---|---|------|
| 2021 | .000 | 13 | 0 | 0 | 2 | 0 | 0 | 0 | 0 | 0 | 0 | 0 | .000 | 0.000 | 0 | 0 | 0-0 | 0 | 0 | 0 | 0 | 0 | .000 |
| TOTAL | .000 | 13 | 0 | 0 | 2 | 0 | 0 | 0 | 0 | 0 | 0 | 0 | .000 | 0.000 | 0 | 0 | 0-0 | 0 | 0 | 0 | 0 | 0 | .000 |



HANNAH GAMMILL

UTL • L/L • 5-8 • Sophomore
Beebe, Ark. • Beebe HS

20

SEASON HIGHS

| Category | No. | Opponent (Last) | Date |
|-----------|-----|-----------------|---------|
| Hits | 3 | 2x (Kentucky) | 4/16/22 |
| Doubles | 2 | Kentucky | 4/16/22 |
| Triples | - | - | - |
| Home Runs | 2 | Maryland | 3/11/22 |
| RBIs | 5 | Louisville | 2/27/22 |
| Runs | 3 | 2x (Maryland) | 3/11/22 |
| Walks | 2 | 2x (Ole Miss) | 4/2/22 |
| ABs | 4 | 5x (Kentucky) | 4/16/22 |

CAREER HIGHS

| Category | No. | Opponent (Last) | Date |
|-----------|-----|-----------------|---------|
| Hits | 3 | 4x (Kentucky) | 4/16/22 |
| Doubles | 2 | Kentucky | 4/16/22 |
| Triples | - | - | - |
| Home Runs | 2 | Maryland | 3/11/22 |
| RBIs | 5 | Louisville | 2/27/22 |
| Runs | 3 | 4x (Maryland) | 3/11/22 |
| Walks | 2 | 8x (Ole Miss) | 4/2/22 |
| ABs | 6 | McNeese | 2/20/21 |

BIO CONTINUED

Team in 2017 ... Named to the 2020 PGF High School All-American Watchlist ... Slashed .486/.632/1.021 in 55 career games over four seasons at Beebe and collected 68 career hits, 76 RBI, 14 doubles, two triples, 19 homers and 85 runs scored ... Also played volleyball at Beebe and was an all-conference selection.

Personal: Daughter of Monty and Becky Gammill ... Has two siblings, David and Danielle ... Plans on majoring in nursing and wants to become a nurse anesthetist ... Enjoys going to church, hammocking, running, swimming and shopping ... Lists her eye being two different colors as something most people don't know about her.

BIO

Career Accolades: NFCA All-South Region Second Team (2021), SEC First-Year Academic Honor Roll (2021).

As a Freshman (2020): Played and started in 38 games, all at third base ... Began collegiate career recording a hit in eight of her first nine games played ... Posted a 14-game reached base streak, tied for fourth longest on the team ... Collected eight multi-RBI games, fourth most on the team ... Only played in 12 SEC games due to injury, reaching base at a .432 clip while slugging .452 ... Broke her hand at Central Arkansas (March 9) and missed the next 15 games ... Made a return to the lineup, homering in her first at bat and posting a career-best 3-for-3 game with two RBIs and two runs against Missouri State (April 6) ... Reached base at a .444 clip over the regular season's final 15 games ... Hit .214 (3-for-14) in the NCAA Tournament with a home run, three RBIs and two walks.

Prior to Arkansas: Played four seasons at Beebe High School for head coach Eric Chambers ... Rated the No. 51 player in the 2020 class in the final edition of the FloSoftball Hot 100 ... Tabbed No. 62 player in the final 2020 Extra Elite 100 ... Three-time Class 5A All-State Selection and three-time all-conference selection ... Tabbed to the All-State Tournament

GAME-BY-GAME

#20 Hannah Gammill - 40 games (All games)

| Date | Opponent | Pas | AB | R | H | RBI | 2B | 3B | HR | BB | SO | CS | HBP | SAC | SF | GDP | K | PO | A | E | Avg |
|--------|--------------------|------|-----|----|----|-----|----|----|----|----|----|----|-----|-----|----|-----|----|----|----|---|------|
| Feb 10 | vs Rutgers | *3b | 2 | 1 | 0 | 0 | 0 | 0 | 0 | 0 | 0 | 0 | 1 | 0 | 0 | 0 | 1 | 1 | 1 | 0 | .000 |
| Feb 11 | vs MemphisNew | *3b | 3 | 1 | 0 | 0 | 0 | 0 | 0 | 0 | 0 | 0 | 1 | 0 | 0 | 0 | 0 | 3 | 2 | 1 | .000 |
| Feb 11 | vs Washington | *3b | 1 | 0 | 0 | 0 | 0 | 0 | 1 | 0 | 0 | 0 | 0 | 0 | 0 | 0 | 0 | 3 | 1 | 0 | .000 |
| Feb 12 | vs Long Beach Stat | *3b | 1 | 2 | 1 | 4 | 0 | 0 | 1 | 2 | 0 | 0 | 0 | 0 | 0 | 0 | 0 | 1 | 0 | 0 | .143 |
| Feb 12 | vs Washington | *3b | 1 | 0 | 0 | 0 | 0 | 0 | 1 | 0 | 0 | 2 | 0 | 0 | 0 | 0 | 1 | 0 | 3 | 0 | .125 |
| Feb 18 | ILLINOIS | *3b | 2 | 1 | 2 | 2 | 0 | 0 | 1 | 1 | 0 | 0 | 0 | 0 | 0 | 0 | 0 | 1 | 5 | 1 | .300 |
| Feb 19 | WICHITA STATE | *3b | 2 | 1 | 1 | 2 | 0 | 0 | 1 | 1 | 0 | 0 | 0 | 0 | 0 | 0 | 0 | 0 | 0 | 0 | .333 |
| Feb 19 | LONGWOOD | *3b | 1 | 2 | 1 | 1 | 1 | 0 | 0 | 1 | 0 | 0 | 1 | 0 | 0 | 0 | 0 | 2 | 1 | 0 | .385 |
| Feb 20 | ILLINOIS | *3b | 4 | 1 | 1 | 3 | 0 | 0 | 1 | 0 | 0 | 0 | 0 | 0 | 0 | 0 | 2 | 1 | 6 | 0 | .353 |
| Feb 20 | WESTERN ILLINO | *3b | 3 | 1 | 1 | 0 | 0 | 0 | 0 | 1 | 0 | 0 | 0 | 0 | 0 | 0 | 1 | 0 | 1 | 0 | .350 |
| Feb 27 | LOUISVILLE | *3b | 4 | 1 | 3 | 5 | 1 | 0 | 1 | 0 | 0 | 0 | 0 | 0 | 0 | 0 | 1 | 0 | 1 | 0 | .417 |
| Feb 28 | LOUISVILLE-1 | *3b | 3 | 0 | 0 | 0 | 0 | 0 | 0 | 0 | 0 | 0 | 0 | 0 | 0 | 0 | 0 | 0 | 0 | 0 | .370 |
| Feb 28 | LOUISVILLE | *3b | 3 | 2 | 2 | 2 | 0 | 0 | 1 | 0 | 0 | 0 | 0 | 0 | 0 | 0 | 0 | 0 | 1 | 0 | .400 |
| Mar 03 | MISSOURI STATE | *3b | 2 | 0 | 2 | 0 | 0 | 0 | 0 | 1 | 0 | 0 | 0 | 0 | 0 | 0 | 0 | 4 | 1 | 0 | .438 |
| Mar 04 | KENNESAW STAT | *3b | 3 | 2 | 1 | 2 | 0 | 0 | 1 | 0 | 0 | 0 | 1 | 0 | 0 | 0 | 2 | 5 | 2 | 0 | .429 |
| Mar 04 | KANSAS CITY | *3b | 3 | 2 | 2 | 0 | 1 | 0 | 0 | 0 | 0 | 0 | 0 | 0 | 0 | 0 | 0 | 1 | 2 | 0 | .447 |
| Mar 05 | MISSOURI STATE | *3b | 3 | 0 | 1 | 0 | 0 | 0 | 0 | 0 | 0 | 0 | 0 | 0 | 0 | 0 | 1 | 0 | 1 | 0 | .439 |
| Mar 05 | KENNESAW STAT | *3b | 3 | 1 | 1 | 0 | 0 | 0 | 0 | 0 | 0 | 0 | 0 | 0 | 0 | 0 | 1 | 0 | 0 | 0 | .432 |
| Mar 10 | at Liberty | *3b | 2 | 2 | 2 | 2 | 1 | 0 | 0 | 1 | 0 | 0 | 2 | 0 | 0 | 0 | 0 | 1 | 0 | 0 | .457 |
| Mar 11 | vs Lehigh | *3b | 2 | 3 | 2 | 2 | 0 | 0 | 1 | 1 | 0 | 0 | 0 | 0 | 0 | 0 | 0 | 0 | 1 | 0 | .479 |
| Mar 11 | vs Maryland | *3b | 2 | 3 | 2 | 3 | 0 | 0 | 2 | 0 | 0 | 0 | 2 | 0 | 0 | 0 | 0 | 2 | 0 | 0 | .500 |
| Mar 18 | at Tennessee | *3b | 2 | 1 | 1 | 0 | 0 | 0 | 0 | 0 | 0 | 0 | 2 | 0 | 0 | 0 | 1 | 1 | 0 | 1 | .500 |
| Mar 19 | at Tennessee | *3b | 4 | 0 | 0 | 0 | 0 | 0 | 0 | 0 | 0 | 0 | 0 | 0 | 0 | 0 | 0 | 3 | 2 | 0 | .454 |
| Mar 20 | at Tennessee | *3b | 3 | 0 | 0 | 0 | 0 | 0 | 0 | 0 | 0 | 0 | 0 | 0 | 0 | 0 | 2 | 2 | 2 | 0 | .441 |
| Mar 21 | at WKU | *3b | 3 | 2 | 1 | 2 | 0 | 0 | 1 | 0 | 0 | 0 | 1 | 0 | 0 | 0 | 0 | 0 | 0 | 0 | .435 |
| Mar 26 | LSU | *3b | 3 | 1 | 2 | 0 | 1 | 0 | 0 | 1 | 0 | 0 | 0 | 0 | 0 | 0 | 1 | 1 | 1 | 0 | .446 |
| Mar 27 | LSU | *3b | 2 | 0 | 0 | 0 | 0 | 0 | 0 | 1 | 0 | 0 | 0 | 0 | 0 | 0 | 1 | 2 | 1 | 0 | .433 |
| Mar 28 | LSU | *3b | 2 | 0 | 0 | 0 | 0 | 0 | 0 | 1 | 0 | 0 | 0 | 0 | 0 | 0 | 1 | 0 | 4 | 0 | .420 |
| Apr 01 | at Ole Miss | *3b | 3 | 0 | 1 | 0 | 0 | 0 | 0 | 0 | 0 | 0 | 0 | 0 | 0 | 0 | 0 | 2 | 1 | 0 | .417 |
| Apr 02 | at Ole Miss | *3b | 2 | 0 | 1 | 0 | 0 | 0 | 0 | 2 | 0 | 0 | 0 | 0 | 0 | 0 | 1 | 1 | 1 | 0 | .419 |
| Apr 03 | at Ole Miss | *3b | 4 | 1 | 1 | 1 | 0 | 0 | 1 | 0 | 0 | 0 | 0 | 0 | 0 | 0 | 0 | 0 | 1 | 0 | .410 |
| Apr 05 | at Central Arkansa | *3b | 2 | 1 | 1 | 1 | 0 | 0 | 0 | 0 | 0 | 0 | 1 | 0 | 0 | 0 | 0 | 1 | 2 | 0 | .412 |
| Apr 08 | AUBURN | *3b | 3 | 2 | 2 | 3 | 1 | 0 | 1 | 0 | 0 | 0 | 0 | 0 | 0 | 0 | 0 | 2 | 1 | 0 | .422 |
| Apr 09 | AUBURN | *3b | 3 | 0 | 1 | 1 | 0 | 0 | 0 | 0 | 0 | 0 | 0 | 0 | 0 | 0 | 1 | 2 | 1 | 0 | .419 |
| Apr 10 | AUBURN | *3b | 2 | 1 | 1 | 0 | 0 | 0 | 0 | 0 | 0 | 0 | 1 | 0 | 0 | 0 | 0 | 0 | 1 | 0 | .420 |
| Apr 12 | SEMO-1 | *3b | 3 | 1 | 2 | 3 | 1 | 0 | 1 | 0 | 0 | 0 | 0 | 0 | 0 | 0 | 0 | 1 | 0 | 1 | .429 |
| Apr 12 | SEMO-2 | *3b | 2 | 1 | 1 | 0 | 0 | 0 | 0 | 0 | 0 | 0 | 0 | 0 | 0 | 0 | 1 | 0 | 0 | 0 | .430 |
| Apr 15 | KENTUCKY | *3b | 3 | 1 | 1 | 1 | 0 | 0 | 1 | 0 | 0 | 0 | 0 | 0 | 0 | 0 | 1 | 1 | 0 | 0 | .427 |
| Apr 16 | KENTUCKY | *3b | 4 | 2 | 3 | 2 | 2 | 0 | 1 | 0 | 0 | 0 | 0 | 0 | 0 | 0 | 0 | 1 | 1 | 0 | .440 |
| Apr 17 | KENTUCKY | *3b | 2 | 1 | 0 | 0 | 0 | 0 | 0 | 0 | 0 | 0 | 1 | 0 | 0 | 0 | 1 | 0 | 3 | 0 | .431 |
| Totals | | 40gs | 102 | 41 | 44 | 42 | 9 | 0 | 16 | 16 | 0 | 0 | 16 | 0 | 0 | 1 | 21 | 45 | 50 | 5 | .431 |

Hannah Gammill Career Stats

| Year | avg | g | gs | ab | r | b | 2b | 3b | hr | rbi | bb | so | cs | hbp | sac | sf | gdp | k | po | a | e | fld% | |
|-------|------|----|----|-----|----|----|----|----|----|-----|----|----|----|-----|-----|------|-----|---|-----|----|----|------|------|
| 2021 | .297 | 38 | 38 | 101 | 28 | 30 | 4 | 0 | 9 | 27 | 61 | 22 | 8 | 15 | 0 | .451 | 2 | 1 | 0-0 | 38 | 66 | 4 | .963 |
| TOTAL | .297 | 38 | 38 | 101 | 28 | 30 | 4 | 0 | 9 | 27 | 61 | 22 | 8 | 15 | 0 | .451 | 2 | 1 | 0-0 | 38 | 66 | 4 | .963 |



MALLORY HARDWICK

UTL • L/L • 5-9 • Freshman
Keller, Texas • Bayard Rustin (Pa.) HS

21

SEASON HIGHS

| Category | No. | Opponent (Last) | Date |
|-----------|-----|-----------------|---------|
| Hits | - | - | - |
| Doubles | - | - | - |
| Triples | - | - | - |
| Home Runs | - | - | - |
| RBI's | - | - | - |
| Runs | 1 | Lehigh | 3/11/22 |
| Walks | 1 | Lehigh | 3/11/22 |
| ABs | 1 | SEMO | 4/12/22 |

CAREER HIGHS

| Category | No. | Opponent (Last) | Date |
|-----------|-----|-----------------|---------|
| Hits | - | - | - |
| Doubles | - | - | - |
| Triples | - | - | - |
| Home Runs | - | - | - |
| RBI's | - | - | - |
| Runs | 1 | Lehigh | 3/11/22 |
| Walks | 1 | Lehigh | 3/11/22 |
| ABs | 1 | SEMO | 4/12/22 |

BIO CONTINUED

BIO

Prior to Arkansas: From Keller, Texas, but played high school ball for West Chester Bayard Rustin in metro-Philadelphia, Pa. ... Three-time Ches-Mont All-League selection and won a division title ... Missed time her senior season due to injury ... Did not play as a junior due to COVID-19 ... Hit .528/.585/.782 as a sophomore ... Played travel ball for PA Chaos Gold ... Also participated in basketball.

Personal: Daughter of Paul and Meridith Hardwick ... Has one sibling, Ryan ... Lists interesting facts as loves thrifting, worked at a 1960s diner, been to 25 of the 50 states and lived in four of them ... Many family members attended the University of Arkansas and grew up a Razorback fan.

GAME-BY-GAME

#21 Mallory Hardwick - 2 games (All games)

| Date | Opponent | Pos | AB | R | H | RBI | 2B | 3B | HR | BB | SB | CS | HBP | SAC | SF | GDP | K | PO | A | E | Avg |
|--------|-----------|-----|-----|---|---|-----|----|----|----|----|----|----|-----|-----|----|-----|---|----|---|---|------|
| Mar 11 | vs Lehigh | ph | 0 | 1 | 0 | 0 | 0 | 0 | 0 | 0 | 1 | 0 | 0 | 0 | 0 | 0 | 0 | 0 | 0 | 0 | .000 |
| Apr 12 | SEMO-2 | ph | 1 | 0 | 0 | 0 | 0 | 0 | 0 | 0 | 0 | 0 | 0 | 0 | 0 | 0 | 0 | 0 | 0 | 0 | .000 |
| Totals | | | Dgs | 1 | 1 | 0 | 0 | 0 | 0 | 0 | 1 | 0 | 0 | 0 | 0 | 0 | 0 | 0 | 0 | 0 | .000 |

On base pct. .500 - Slugging pct. .000

Mallory Hardick Career Stats



Linnie Malkin • Mal (like pal)-kin

OF • R/R • 5-11 • Redshirt Senior
Broomfield, Colo. • Broomfield HS

22

SEASON HIGHS

| Category | No. | Opponent (Last) | Date |
|-----------|-----|-----------------|---------|
| Hits | 3 | 2x (Kentucky) | 4/16/22 |
| Doubles | 1 | 3x (Maryland) | 3/11/22 |
| Triples | - | - | - |
| Home Runs | 2 | 2x (SEMO) | 4/12/22 |
| RBIs | 6 | Liberty | 3/10/22 |
| Runs | 2 | 4x (Kentucky) | 4/17/22 |
| Walks | 2 | Lehigh | 3/11/22 |
| ABs | 5 | Liberty | 3/10/22 |

CAREER HIGHS

| Category | No. | Opponent (Last) | Date |
|-----------|-----|------------------------|---------|
| Hits | 3 | 7x (Kentucky) | 4/16/22 |
| Doubles | 1 | 16x (Maryland) | 3/11/22 |
| Triples | - | - | - |
| Home Runs | 2 | 5x (SEMO) | 4/12/22 |
| RBIs | 6 | Liberty | 3/10/22 |
| Runs | 3 | 3x (Mississippi State) | 3/27/21 |
| Walks | 4 | Oklahoma State | 2/21/21 |
| ABs | 7 | McNeese | 2/20/21 |

BIO CONTINUED

RBI... Tied for the 11th most RBI in the SEC... Tied for the team lead with eight multiple RBI games... Collected two three hit games at New Mexico State (Feb. 8) and against Bradley (Feb. 9)... Hit a grand slam against Villanova (Feb. 28)... Totaled two four RBI games against South Dakota State (Feb. 21) and Villanova (Feb. 28)... Scored a career-high three runs against Villanova (Feb. 29).

As a Sophomore (2019): Played in 36 games and made five starts, three as the designated player and two at third base... Lone long ball came in game-winning fashion against LSU (April 18) as she helped propel the Razorbacks to an 8-5 win.

As a Freshman (2018): Played in 23 games and made 14 starts... In her collegiate debut hit two home runs, drove in three runs and scored twice against Grand Canyon (Feb. 17).

Prior to Arkansas: Guided Broomfield HS to a state runner-up finish her senior year and registered a .603 batting average with 11 home runs, 35 RBIs and a 1.365 slugging percentage... Named the Colorado State Gatorade Player of the Year and 2016 5A Player of the Year.

BIO

Career Accolades: NFCA All-South Region Second Team (2021), SEC Academic Honor Roll (2020, 2021).

As a Redshirt Junior (2021): One of two Razorbacks to play and start in all 54 games: 41 as the designated player, nine in right field and four at first base ... 18 home runs hit ranks second-most in a single-season in program history ... Placed 19th nationally and fourth in the SEC in home runs ... Finished third on the team in hits, RBIs and total bases (104), ranking 20th in the SEC in total bases ... Collected more home runs and RBIs than her first three seasons combined ... Logged 13 multi-hit games, the third most on the team ... Hit the go-ahead two-run home run in the top of the 14th inning in a 3-for-7 day with two home runs, three RBIs and three runs scored at McNeese (Feb. 20, Game 1), helping to win the second longest game in program history ... Tied season-high in hits and registered second multi home run game of the year with a 3-for-3, two home run and four RBI performance against Central Arkansas (April 21) ...

As a Junior (2020): Made 23 starts in right field and two as the designated player... Led the team in home runs and

GAME-BY-GAME

#22 Linnie Malkin - 82 games (All games)

| Date | Opponent | Pos | AB | R | H | RBI | 2B | 3B | HR | BB | SO | CS | HBP | SAC | SF | GDP | K | PO | A | E | Avg |
|--------|---------------------|--------|------|---|----|-----|----|----|----|----|----|----|-----|-----|----|-----|---|----|---|---|------|
| Feb 10 | vs Rutgers | *of/dh | 2 | 0 | 1 | 1 | 0 | 0 | 0 | 1 | 0 | 0 | 0 | 0 | 0 | 0 | 1 | 1 | 0 | 0 | .500 |
| Feb 11 | vs MemphisNew | *of/dh | 3 | 0 | 2 | 0 | 1 | 0 | 0 | 1 | 0 | 1 | 0 | 0 | 0 | 0 | 0 | 1 | 0 | 0 | .600 |
| Feb 11 | vs Washington | *of | 2 | 0 | 0 | 0 | 0 | 0 | 0 | 0 | 0 | 0 | 0 | 0 | 0 | 0 | 0 | 0 | 0 | 0 | .429 |
| Feb 28 | LOUISVILLE-1 | *ss/dh | 3 | 1 | 2 | 2 | 0 | 0 | 1 | 0 | 0 | 0 | 0 | 0 | 0 | 0 | 1 | 0 | 0 | 0 | .500 |
| Feb 28 | LOUISVILLE | *of/dh | 2 | 1 | 1 | 3 | 0 | 0 | 1 | 1 | 0 | 0 | 0 | 0 | 0 | 0 | 0 | 0 | 0 | 0 | .500 |
| Mar 03 | MISSOURI STATE | *of | 3 | 0 | 1 | 2 | 0 | 0 | 0 | 0 | 0 | 0 | 0 | 0 | 0 | 1 | 0 | 0 | 0 | 0 | .467 |
| Mar 04 | KENNESAW STAT | *of/dh | 3 | 0 | 0 | 0 | 0 | 0 | 0 | 0 | 0 | 0 | 0 | 0 | 0 | 0 | 2 | 0 | 0 | 0 | .389 |
| Mar 04 | KANSAS CITY | *of/dh | 3 | 1 | 2 | 1 | 1 | 0 | 0 | 0 | 0 | 0 | 0 | 0 | 0 | 0 | 0 | 0 | 0 | 0 | .429 |
| Mar 05 | MISSOURI STATE | *of/dh | 3 | 1 | 1 | 2 | 0 | 0 | 1 | 0 | 0 | 0 | 0 | 0 | 0 | 0 | 2 | 1 | 0 | 0 | .417 |
| Mar 05 | KENNESAW STAT | *of | 2 | 1 | 1 | 1 | 0 | 0 | 0 | 0 | 0 | 0 | 1 | 0 | 0 | 0 | 0 | 0 | 0 | 0 | .423 |
| Mar 10 | at Liberty | *of/dh | 5 | 1 | 3 | 6 | 0 | 0 | 1 | 0 | 0 | 0 | 0 | 0 | 0 | 0 | 0 | 0 | 0 | 0 | .452 |
| Mar 11 | vs Lehigh | *of/dh | 1 | 2 | 0 | 0 | 0 | 0 | 0 | 2 | 0 | 0 | 0 | 0 | 0 | 0 | 0 | 0 | 0 | 0 | .438 |
| Mar 11 | vs Maryland | *of/dh | 4 | 0 | 1 | 2 | 1 | 0 | 0 | 0 | 0 | 0 | 0 | 0 | 0 | 0 | 1 | 0 | 0 | 0 | .417 |
| Mar 18 | at Tennessee | *of/dh | 4 | 0 | 0 | 0 | 0 | 0 | 0 | 0 | 0 | 0 | 0 | 0 | 0 | 0 | 1 | 0 | 0 | 0 | .375 |
| Mar 19 | at Tennessee | *of/dh | 2 | 1 | 0 | 0 | 0 | 0 | 0 | 1 | 0 | 0 | 1 | 0 | 0 | 0 | 0 | 0 | 0 | 0 | .357 |
| Mar 20 | at Tennessee | *of/dh | 3 | 0 | 0 | 0 | 0 | 0 | 0 | 0 | 0 | 0 | 0 | 0 | 0 | 0 | 2 | 0 | 0 | 0 | .333 |
| Mar 21 | at WKU | *of/dh | 4 | 1 | 2 | 2 | 0 | 0 | 1 | 0 | 0 | 0 | 0 | 0 | 0 | 0 | 0 | 0 | 0 | 0 | .347 |
| Mar 26 | LSU | *of/dh | 4 | 0 | 2 | 2 | 0 | 0 | 0 | 0 | 0 | 0 | 0 | 0 | 0 | 0 | 0 | 0 | 0 | 0 | .358 |
| Mar 27 | LSU | ph | 1 | 0 | 0 | 0 | 0 | 0 | 0 | 0 | 0 | 0 | 0 | 0 | 0 | 0 | 1 | 0 | 0 | 0 | .352 |
| Mar 28 | LSU | *dh | 3 | 1 | 2 | 4 | 0 | 0 | 1 | 0 | 0 | 0 | 0 | 0 | 0 | 0 | 0 | 0 | 0 | 0 | .368 |
| Apr 01 | at Ole Miss | *dh | 3 | 0 | 1 | 0 | 0 | 0 | 0 | 0 | 0 | 0 | 0 | 0 | 0 | 0 | 0 | 0 | 0 | 0 | .367 |
| Apr 02 | at Ole Miss | *dh | 2 | 0 | 1 | 1 | 0 | 0 | 0 | 0 | 0 | 0 | 2 | 0 | 0 | 0 | 0 | 0 | 0 | 0 | .371 |
| Apr 03 | at Ole Miss | *dh | 3 | 0 | 1 | 0 | 0 | 0 | 0 | 1 | 0 | 0 | 0 | 0 | 0 | 0 | 1 | 0 | 0 | 0 | .369 |
| Apr 05 | at Central Arkansas | *dh | 3 | 1 | 1 | 4 | 0 | 0 | 1 | 0 | 0 | 0 | 0 | 0 | 0 | 0 | 0 | 0 | 0 | 0 | .368 |
| Apr 08 | AUBURN | *dh | 3 | 2 | 2 | 3 | 0 | 0 | 2 | 0 | 0 | 0 | 0 | 0 | 0 | 1 | 0 | 0 | 0 | 0 | .380 |
| Apr 09 | AUBURN | *dh | 1 | 0 | 0 | 0 | 0 | 0 | 0 | 1 | 0 | 0 | 1 | 0 | 0 | 0 | 0 | 0 | 0 | 0 | .375 |
| Apr 10 | AUBURN | *dh | 2 | 1 | 1 | 1 | 0 | 0 | 0 | 1 | 0 | 0 | 0 | 0 | 0 | 0 | 0 | 0 | 0 | 0 | .378 |
| Apr 12 | SEMO-1 | *dh | 3 | 1 | 1 | 1 | 0 | 0 | 1 | 0 | 0 | 0 | 0 | 0 | 0 | 0 | 0 | 0 | 0 | 0 | .377 |
| Apr 12 | SEMO-2 | *dh | 2 | 2 | 2 | 5 | 0 | 0 | 2 | 0 | 0 | 0 | 0 | 0 | 0 | 0 | 0 | 0 | 0 | 0 | .392 |
| Apr 15 | KENTUCKY | *dh | 3 | 0 | 1 | 0 | 0 | 0 | 0 | 0 | 0 | 0 | 0 | 0 | 0 | 0 | 1 | 0 | 0 | 0 | .390 |
| Apr 16 | KENTUCKY | *dh | 4 | 1 | 3 | 3 | 0 | 0 | 1 | 0 | 0 | 0 | 0 | 0 | 0 | 0 | 0 | 0 | 0 | 0 | .407 |
| Apr 17 | KENTUCKY | *dh | 3 | 2 | 2 | 3 | 0 | 0 | 1 | 0 | 0 | 0 | 0 | 0 | 0 | 0 | 0 | 0 | 0 | 0 | .416 |
| Totals | | | 31gs | | 89 | 21 | 37 | 49 | 3 | 0 | 14 | 9 | 0 | 1 | 5 | 0 | 2 | 13 | 3 | 0 | .416 |

Linnie Malkin Career Stats

| Year | avg | g | pts | ab | r | h | 2b | 3b | hr | rbi | bb | so | cs | hbp | sac | gdp | slg% | ops | stl | sb | cs-rt | pos | a | e | fld% |
|-------|------|--------|-----|----|----|----|----|----|----|-----|-----|-----|----|-----|-----|-----|------|-----|-----|-----|-------|-----|---|-------|------|
| 2018 | .279 | 23-14 | 43 | 8 | 12 | 2 | 0 | 0 | 3 | 8 | 23 | 535 | 10 | 0 | 12 | 0 | .415 | 0 | 0 | 0-0 | 3 | 0 | 0 | 1.000 | |
| 2019 | .293 | 36-5 | 41 | 2 | 12 | 3 | 0 | 0 | 1 | 9 | 18 | 439 | 6 | 1 | 14 | 1 | .396 | 0 | 0 | 0-0 | 0 | 1 | 1 | .500 | |
| 2020 | .247 | 25-25 | 73 | 13 | 18 | 4 | 0 | 0 | 6 | 24 | 40 | 548 | 7 | 4 | 17 | 2 | .345 | 0 | 0 | 0-0 | 7 | 2 | 1 | .900 | |
| 2021 | .265 | 54-64 | 170 | 29 | 45 | 5 | 0 | 0 | 18 | 45 | 104 | 612 | 18 | 5 | 38 | 3 | .352 | 0 | 0 | 0-0 | 19 | 1 | 0 | 1.000 | |
| TOTAL | .266 | 138-98 | 327 | 52 | 87 | 14 | 0 | 0 | 28 | 86 | 185 | 566 | 41 | 10 | 61 | 6 | .365 | 0 | 0 | 0-0 | 29 | 4 | 2 | .943 | |



HANNAH MCEWEN

OF • L/R • 5-7 • Redshirt Senior
San Diego, Calif. • Patrick Henry HS

23

SEASON HIGHS

| Category | No. | Opponent (Last) | Date |
|-----------|-----|-----------------|---------|
| Hits | 3 | 3x (LSU) | 3/26/22 |
| Doubles | 1 | 6x (Tennessee) | 3/20/22 |
| Triples | - | - | - |
| Home Runs | 1 | 3x (Liberty) | 3/10/22 |
| RBIs | 5 | Louisville | 2/28/22 |
| Runs | 4 | Liberty | 3/10/22 |
| Walks | 1 | 10x (Kentucky) | 4/17/22 |
| ABs | 4 | 13x (UCA) | 4/5/22 |

CAREER HIGHS

| Category | No. | Opponent (Last) | Date |
|-----------|-----|-----------------|---------|
| Hits | 4 | 4x (LSU) | 4/19/19 |
| Doubles | 2 | 3x (Boston U) | 3/2/19 |
| Triples | 1 | 3x (IUPUI) | 2/24/19 |
| Home Runs | 2 | Saint Louis | 3/10/18 |
| RBIs | 5 | 2x (Louisville) | 2/28/22 |
| Runs | 4 | Liberty | 3/10/22 |
| Walks | 4 | McNeese | 2/20/21 |
| ABs | 6 | Furman | 4/13/19 |

BIO CONTINUED

hits and three runs scored against Boston U (Feb. 22)... Hit a three-run home run against Kent State (March 1).

As a Sophomore (2019): SEC regular season hits leader (73)... Reached base safely in 31 of 36 games against Top 75 RPI competition... Team leading .429 batting average in SEC play, third-best among SEC players... Had the longest hitting streak on the team (14 games)... First Razorback to finish regular season batting .400 or better (.402 on May 6).

As a Freshman (2018): Led the team in batting average (.339), slugging percentage (.582), on base percentage (.411), runs scored (45), hits (64), RBI (57), home runs (12), total bases (110) and walks (22)... 57 RBI were the most by a Razorback in a single season... Posted 5 RBIs against Marist (Feb. 23) in a 15-3 win... 18 games with multiple hits... Hit .333 in NCAA play at the NCAA Fayetteville Regional and the NCAA Norman Super Regional.

Prior to Arkansas: Won CIF Western League MVP honors... Registered a career-high .521 batting average and helped lead Patrick Henry High School to its second-consecutive CIF Division I runner-up finish.

BIO

Career Accolades: All-SEC Second Team (2021)... All-SEC (2019) First Team ... NFCA Second Team All-South Region (2019, 2021) ... Preseason All-SEC (2020, 2021) ... Softball America Preseason Top 100 - No. 69 (2020) ... D1softball Preseason Second Team All-American (2020) ... Softball America Short-Season All-America Third Team (2020).

As a Redshirt Junior (2021): Started and played in 44 games, all in left field ... Set a career single-season high in walks ... Logged 13 multi-hit games, third most on the team ... Ranked third in the SEC in walks per game (0.80), sixth in runs per game (0.93) and 10th in on base percentage ... Recorded 200th career hit with a base hit at LSU (May 3, Game 1), becoming 1-of-9 players in school history to reach the mark.

As a Junior (2020): Led the team and finished seventh in the SEC in batting average (.418)... Ranked third in the SEC and 15th nationally in on base percentage (.565) ... Led the team in doubles, runs scored and walks... Drew 0.76 walks per game, which ranked third in the SEC... Eight multi-hit games... Struck out six times in 67 at bats... Registered a season-high three

GAME-BY-GAME

#23 Hannah McEwen - 40 games (All games)

| Date | Opponent | Pos | AB | R | H | RBI | 2B | 3B | HR | BB | SO | CS | HBP | SAC | SF | GDP | K | PO | A | E | Avg |
|--------|--------------------|------|-----|----|----|-----|----|----|----|----|----|----|-----|-----|----|-----|---|----|---|---|------|
| Feb 10 | vs Rutgers | *of | 3 | 0 | 0 | 0 | 0 | 0 | 0 | 1 | 0 | 0 | 0 | 0 | 0 | 0 | 0 | 2 | 0 | 0 | .000 |
| Feb 11 | vs MemphisNew | *of | 3 | 1 | 1 | 0 | 0 | 0 | 0 | 1 | 0 | 0 | 0 | 0 | 0 | 0 | 0 | 1 | 0 | 0 | .167 |
| Feb 11 | vs Washington | *of | 3 | 0 | 0 | 0 | 0 | 0 | 0 | 0 | 0 | 0 | 0 | 0 | 0 | 0 | 1 | 4 | 0 | 0 | .111 |
| Feb 12 | vs Long Beach Stat | *of | 1 | 1 | 1 | 2 | 1 | 0 | 0 | 1 | 0 | 0 | 1 | 0 | 0 | 0 | 0 | 2 | 0 | 0 | .200 |
| Feb 12 | vs Washington | *of | 3 | 0 | 0 | 0 | 0 | 0 | 0 | 0 | 0 | 0 | 0 | 0 | 1 | 0 | 1 | 2 | 0 | 0 | .154 |
| Feb 18 | ILLINOIS | *of | 4 | 0 | 0 | 0 | 0 | 0 | 0 | 0 | 0 | 0 | 0 | 0 | 0 | 0 | 2 | 2 | 0 | 0 | .118 |
| Feb 19 | WICHITA STATE | *of | 2 | 1 | 0 | 1 | 0 | 0 | 0 | 0 | 0 | 0 | 1 | 0 | 1 | 0 | 0 | 4 | 0 | 0 | .105 |
| Feb 19 | LONGWOOD | *of | 3 | 2 | 1 | 0 | 1 | 0 | 0 | 1 | 1 | 0 | 0 | 0 | 0 | 0 | 0 | 1 | 0 | 0 | .136 |
| Feb 20 | ILLINOIS | *of | 3 | 2 | 2 | 1 | 0 | 0 | 1 | 0 | 0 | 0 | 1 | 0 | 0 | 0 | 1 | 0 | 0 | 0 | .200 |
| Feb 20 | WESTERN ILLINO | *of | 3 | 3 | 2 | 1 | 1 | 0 | 0 | 1 | 0 | 0 | 0 | 0 | 0 | 0 | 1 | 0 | 0 | 0 | .250 |
| Feb 27 | LOUISVILLE | *of | 4 | 0 | 0 | 0 | 0 | 0 | 0 | 0 | 0 | 0 | 0 | 0 | 0 | 0 | 0 | 3 | 0 | 0 | .219 |
| Feb 28 | LOUISVILLE-1 | *of | 4 | 0 | 0 | 0 | 0 | 0 | 0 | 0 | 0 | 0 | 0 | 0 | 0 | 0 | 1 | 5 | 0 | 0 | .194 |
| Feb 28 | LOUISVILLE | *of | 3 | 1 | 2 | 5 | 1 | 0 | 0 | 0 | 0 | 0 | 1 | 0 | 0 | 0 | 0 | 0 | 0 | 0 | .231 |
| Mar 03 | MISSOURI STATE | *of | 3 | 1 | 1 | 1 | 0 | 0 | 0 | 1 | 0 | 0 | 0 | 0 | 0 | 0 | 0 | 1 | 0 | 0 | .238 |
| Mar 04 | KENNESAW STAT | *of | 4 | 0 | 1 | 0 | 0 | 0 | 0 | 0 | 1 | 0 | 0 | 0 | 0 | 0 | 1 | 0 | 0 | 0 | .238 |
| Mar 04 | KANSAS CITY | *of | 4 | 1 | 1 | 2 | 0 | 0 | 0 | 0 | 0 | 0 | 0 | 0 | 0 | 0 | 0 | 0 | 0 | 0 | .240 |
| Mar 05 | MISSOURI STATE | *of | 3 | 1 | 1 | 1 | 0 | 0 | 1 | 0 | 0 | 0 | 0 | 1 | 0 | 0 | 0 | 2 | 0 | 0 | .245 |
| Mar 05 | KENNESAW STAT | *of | 3 | 0 | 1 | 0 | 0 | 0 | 0 | 0 | 0 | 0 | 0 | 0 | 0 | 0 | 0 | 0 | 0 | 0 | .250 |
| Mar 10 | at Liberty | *of | 4 | 4 | 3 | 3 | 1 | 0 | 1 | 0 | 0 | 0 | 1 | 0 | 0 | 0 | 0 | 2 | 0 | 0 | .283 |
| Mar 11 | vs Lehigh | *of | 4 | 0 | 0 | 0 | 0 | 0 | 0 | 0 | 0 | 0 | 0 | 0 | 0 | 0 | 0 | 1 | 0 | 0 | .266 |
| Mar 11 | vs Maryland | *of | 3 | 0 | 1 | 1 | 0 | 0 | 0 | 0 | 0 | 0 | 0 | 0 | 1 | 0 | 0 | 1 | 0 | 0 | .269 |
| Mar 18 | at Tennessee | *of | 3 | 0 | 0 | 0 | 0 | 0 | 0 | 0 | 0 | 0 | 1 | 0 | 0 | 0 | 0 | 2 | 0 | 0 | .257 |
| Mar 19 | at Tennessee | *of | 2 | 3 | 0 | 0 | 0 | 0 | 0 | 0 | 0 | 0 | 2 | 0 | 0 | 0 | 0 | 2 | 0 | 0 | .250 |
| Mar 20 | at Tennessee | *of | 3 | 0 | 3 | 0 | 1 | 0 | 0 | 0 | 0 | 0 | 0 | 0 | 0 | 0 | 0 | 1 | 1 | 0 | .280 |
| Mar 21 | at WKU | *of | 4 | 1 | 1 | 0 | 0 | 0 | 0 | 0 | 0 | 0 | 0 | 0 | 0 | 0 | 0 | 2 | 0 | 0 | .278 |
| Mar 26 | LSU | *of | 4 | 2 | 3 | 2 | 0 | 0 | 0 | 0 | 0 | 0 | 0 | 0 | 0 | 0 | 0 | 2 | 0 | 0 | .301 |
| Mar 27 | LSU | *of | 4 | 1 | 1 | 0 | 0 | 0 | 0 | 0 | 0 | 0 | 0 | 0 | 0 | 0 | 0 | 6 | 0 | 0 | .299 |
| Mar 28 | LSU | *of | 4 | 0 | 2 | 0 | 0 | 0 | 0 | 0 | 0 | 0 | 0 | 0 | 0 | 0 | 0 | 3 | 0 | 0 | .308 |
| Apr 01 | at Ole Miss | *of | 3 | 0 | 0 | 0 | 0 | 0 | 0 | 0 | 0 | 0 | 0 | 0 | 0 | 0 | 0 | 1 | 0 | 0 | .298 |
| Apr 02 | at Ole Miss | *of | 4 | 0 | 0 | 0 | 0 | 0 | 0 | 0 | 0 | 0 | 0 | 0 | 0 | 0 | 0 | 1 | 0 | 0 | .286 |
| Apr 03 | at Ole Miss | *of | 4 | 1 | 1 | 0 | 0 | 0 | 0 | 0 | 0 | 0 | 0 | 0 | 0 | 0 | 0 | 2 | 0 | 0 | .284 |
| Apr 05 | at Central Arkansa | *of | 4 | 1 | 1 | 0 | 0 | 0 | 0 | 0 | 0 | 0 | 0 | 0 | 0 | 0 | 0 | 1 | 0 | 0 | .283 |
| Apr 08 | AUBURN | *of | 3 | 0 | 1 | 0 | 0 | 0 | 0 | 0 | 0 | 0 | 0 | 0 | 0 | 0 | 0 | 0 | 0 | 0 | .284 |
| Apr 09 | AUBURN | *of | 3 | 0 | 0 | 0 | 0 | 0 | 0 | 0 | 0 | 0 | 0 | 0 | 0 | 0 | 0 | 2 | 0 | 0 | .277 |
| Apr 10 | AUBURN | *of | 2 | 2 | 0 | 1 | 0 | 0 | 0 | 0 | 0 | 0 | 1 | 0 | 1 | 0 | 0 | 2 | 0 | 0 | .272 |
| Apr 12 | SEMO-1 | *of | 1 | 1 | 0 | 1 | 0 | 0 | 0 | 1 | 0 | 0 | 0 | 0 | 1 | 0 | 0 | 0 | 0 | 0 | .270 |
| Apr 12 | SEMO-2 | *of | 1 | 1 | 0 | 1 | 0 | 0 | 1 | 0 | 0 | 0 | 0 | 0 | 1 | 0 | 0 | 1 | 0 | 0 | .267 |
| Apr 15 | KENTUCKY | *of | 3 | 1 | 1 | 0 | 1 | 0 | 0 | 0 | 0 | 0 | 0 | 0 | 0 | 0 | 0 | 2 | 0 | 0 | .269 |
| Apr 16 | KENTUCKY | *of | 3 | 0 | 1 | 0 | 0 | 0 | 0 | 1 | 0 | 0 | 0 | 0 | 0 | 1 | 0 | 1 | 0 | 0 | .270 |
| Apr 17 | KENTUCKY | *of | 3 | 1 | 1 | 0 | 0 | 0 | 0 | 1 | 0 | 0 | 0 | 0 | 0 | 0 | 1 | 1 | 0 | 0 | .272 |
| Totals | | 40gs | 125 | 33 | 34 | 23 | 7 | 0 | 3 | 10 | 2 | 0 | 10 | 0 | 6 | 1 | 9 | 65 | 1 | 0 | .272 |

Hannah McEwen Career Stats

| Year | avg | g | gs | ab | r | h | 2b | 3b | hr | rbi | bb | so | cs | hbp | sac | sf | gdp | k | po | a | e | avg |
|-------|------|-----|-----|-----|-----|-----|----|----|----|-----|-----|-------|----|-----|-----|----|-----|-----|----|----|-------|-----|
| 2018 | .339 | 58 | 69 | 188 | 45 | 64 | 12 | 1 | 12 | 57 | 110 | 582 | 22 | 4 | 13 | 0 | 0 | 44 | 1 | 3 | 938 | |
| 2019 | .316 | 58 | 68 | 188 | 43 | 73 | 12 | 1 | 2 | 26 | 93 | 492 | 16 | 7 | 12 | 0 | 0 | 54 | 2 | 6 | 903 | |
| 2020 | .418 | 25 | 25 | 67 | 27 | 28 | 6 | 0 | 2 | 12 | 40 | 287 | 19 | 5 | 6 | 0 | 0 | 24 | 0 | 0 | 1,000 | |
| 2021 | .318 | 44 | 44 | 129 | 41 | 41 | 10 | 0 | 5 | 16 | 86 | 512 | 35 | 4 | 14 | 1 | 0 | 73 | 2 | 2 | 974 | |
| TOTAL | .359 | 186 | 186 | 574 | 156 | 206 | 36 | 2 | 21 | 111 | 309 | 1,538 | 94 | 20 | 45 | 1 | 0 | 195 | 5 | 11 | 948 | |



RYLIN HEDGECK

UTL • R/R • 5-9 • Redshirt Sophomore
Valdosta, Ga. • Lowndes HS

28

SEASON HIGHS

| Category | No. | Opponent (Last) | Date |
|-----------|-----|---------------------|----------|
| Hits | 3 | Kennesaw State | 3/5/2022 |
| Doubles | - | - | - |
| Triples | - | - | - |
| Home Runs | 1 | Louisville | 2/28/22 |
| RBIs | 3 | Kennesaw State | 3/5/2022 |
| Runs | 1 | 2x (Lehigh) | 3/11/22 |
| Walks | 1 | 3x (LSU) | 3/28/22 |
| ABs | 3 | 3x (Kennesaw State) | 3/5/2022 |

CAREER HIGHS

| Category | No. | Opponent (Last) | Date |
|-----------|-----|---------------------|----------|
| Hits | 3 | Kennesaw State | 3/5/2022 |
| Doubles | - | - | - |
| Triples | - | - | - |
| Home Runs | 1 | 2x (Louisville) | 2/28/22 |
| RBIs | 3 | 2x (Kennesaw State) | 3/5/2022 |
| Runs | 1 | 3x (Lehigh) | 3/11/22 |
| Walks | 1 | 8x (LSU) | 3/28/22 |
| ABs | 3 | 3x (Kennesaw State) | 3/5/2022 |

BIO CONTINUED

Personal: Daughter of Russ Hedgecock and Heather Shoup...
Has five siblings: Tori, Bryson, Hunter, Ashley and Savannah...
Majoring in Exercise Science.

BIO

Career Accolades: SEC Academic Honor Roll (2021) ... SEC First-Year Academic Honor Roll (2020).

As a Redshirt Freshman (2021): Played in 19 games and made one start as the designated player ... Team's most often used pinch hitter, seeing 16 pinch hit at bats ... Recorded a pinch hit RBI single against Mississippi State (March 27).

As a Freshman (2020): Appeared in 18 total games, three pitching appearances... Team's primary pinch hitter... Hit a three run home run in first collegiate at bat to walk-off a 10-0 run-rule win over UTEP in the season opener (Feb. 7)... Notched a pinch hit RBI single against Bradley (Feb. 8)... Made collegiate debut inside the circle and struck out the side against Nebraska (Feb. 9)... Threw 0.2 innings and did not allow an earned run at No. 9 Alabama (March 7)

Prior to Arkansas: Posted a 1.10 ERA in her last two seasons... Holds the Lowndes HS record with 500 career strikeouts ... Led Lowndes to two Region Championships, including a fifth-place finish in the state tournament during sophomore campaign ... At the plate posted 11 or more home runs in a season three times, including a career-high 13 home runs and 49 RBIs her sophomore year... Hit over .400 each season of high school, including a .549 mark as a senior, with 12 homers and 43 RBIs... Played travel ball for Gainesville Gold.

GAME-BY-GAME

#28 Rylin Hedgecock - 28 games (All games)

| Date | Opponent | Pos | AB | R | H | RBI | 2B | 3B | HR | BB | SO | CS | HBP | SAC | BF | GDP | K | PO | A | E | Avg |
|--------|---------------------|--------|------|----|---|-----|----|----|----|----|----|----|-----|-----|----|-----|---|----|---|---|------|
| Feb 10 | vs Rutgers | *dh | 3 | 0 | 1 | 0 | 0 | 0 | 0 | 0 | 0 | 0 | 0 | 0 | 0 | 0 | 0 | 0 | 0 | 0 | .333 |
| Feb 11 | vs MemphisNew | *dh/lf | 3 | 0 | 1 | 1 | 0 | 0 | 0 | 0 | 0 | 0 | 0 | 0 | 0 | 0 | 0 | 0 | 0 | 0 | .333 |
| Feb 11 | vs Washington | *dh | 2 | 0 | 0 | 0 | 0 | 0 | 0 | 0 | 0 | 0 | 0 | 0 | 0 | 0 | 1 | 0 | 0 | 0 | .250 |
| Feb 28 | LOUISVILLE-1 | ph | 1 | 1 | 1 | 1 | 0 | 0 | 1 | 0 | 0 | 0 | 0 | 0 | 0 | 0 | 0 | 0 | 0 | 0 | .333 |
| Feb 28 | LOUISVILLE | ph | 1 | 0 | 1 | 0 | 0 | 0 | 0 | 0 | 0 | 0 | 0 | 0 | 0 | 0 | 0 | 0 | 0 | 0 | .400 |
| Mar 03 | MISSOURI STATE | *ss/dh | 1 | 0 | 0 | 0 | 0 | 0 | 0 | 1 | 0 | 0 | 0 | 0 | 0 | 0 | 1 | 0 | 0 | 0 | .364 |
| Mar 04 | KENNESAW STAT | *ss/dh | 2 | 0 | 1 | 0 | 0 | 0 | 0 | 0 | 0 | 0 | 0 | 0 | 0 | 0 | 1 | 0 | 0 | 0 | .385 |
| Mar 04 | KANSAS CITY | *ss/dh | 2 | 0 | 1 | 1 | 0 | 0 | 0 | 0 | 0 | 0 | 0 | 0 | 0 | 0 | 0 | 0 | 0 | 0 | .400 |
| Mar 05 | MISSOURI STATE | *ss/dh | 2 | 0 | 0 | 0 | 0 | 0 | 0 | 0 | 0 | 0 | 0 | 0 | 0 | 0 | 0 | 0 | 0 | 0 | .353 |
| Mar 05 | KENNESAW STAT | *ss/dh | 3 | 0 | 3 | 3 | 0 | 0 | 0 | 0 | 0 | 0 | 0 | 0 | 0 | 0 | 0 | 0 | 0 | 0 | .450 |
| Mar 10 | at Liberty | *dh | 2 | 0 | 0 | 0 | 0 | 0 | 0 | 0 | 0 | 0 | 0 | 0 | 0 | 0 | 1 | 0 | 0 | 0 | .409 |
| Mar 11 | vs Lehigh | *dh | 2 | 1 | 1 | 2 | 0 | 0 | 0 | 0 | 0 | 0 | 1 | 0 | 0 | 0 | 1 | 0 | 0 | 0 | .417 |
| Mar 11 | vs Maryland | *dh | 1 | 0 | 0 | 0 | 0 | 0 | 0 | 1 | 0 | 0 | 0 | 0 | 0 | 0 | 1 | 0 | 0 | 0 | .400 |
| Mar 18 | at Tennessee | *ss/dh | 2 | 0 | 0 | 0 | 0 | 0 | 0 | 0 | 0 | 0 | 0 | 0 | 0 | 0 | 1 | 0 | 0 | 0 | .370 |
| Mar 19 | at Tennessee | ph | 1 | 0 | 0 | 0 | 0 | 0 | 0 | 0 | 0 | 0 | 0 | 0 | 0 | 0 | 1 | 0 | 0 | 0 | .357 |
| Mar 20 | at Tennessee | ph | 1 | 0 | 0 | 0 | 0 | 0 | 0 | 0 | 0 | 0 | 0 | 0 | 0 | 0 | 0 | 0 | 0 | 0 | .345 |
| Mar 21 | at WKU | ph | 1 | 0 | 0 | 0 | 0 | 0 | 0 | 0 | 0 | 0 | 0 | 0 | 0 | 0 | 0 | 0 | 0 | 0 | .333 |
| Mar 28 | LSU | ph | 0 | 0 | 0 | 0 | 0 | 0 | 0 | 1 | 0 | 0 | 0 | 0 | 0 | 0 | 0 | 0 | 0 | 0 | .333 |
| Apr 01 | at Ole Miss | ph | 1 | 0 | 0 | 0 | 0 | 0 | 0 | 0 | 0 | 0 | 0 | 0 | 0 | 0 | 0 | 0 | 0 | 0 | .323 |
| Apr 03 | at Ole Miss | ph | 1 | 0 | 1 | 0 | 1 | 0 | 0 | 0 | 0 | 0 | 0 | 0 | 0 | 0 | 0 | 0 | 0 | 0 | .344 |
| Apr 05 | at Central Arkansas | ph | 1 | 0 | 0 | 0 | 0 | 0 | 0 | 0 | 0 | 0 | 0 | 0 | 0 | 0 | 0 | 0 | 0 | 0 | .333 |
| Apr 09 | AUBURN | ph | 0 | 0 | 0 | 1 | 0 | 0 | 0 | 0 | 0 | 0 | 0 | 0 | 1 | 0 | 0 | 0 | 0 | 0 | .333 |
| Apr 10 | AUBURN | ph | 0 | 0 | 0 | 0 | 0 | 0 | 0 | 1 | 0 | 0 | 0 | 0 | 0 | 0 | 0 | 0 | 0 | 0 | .333 |
| Apr 12 | SEMO-2 | ph | 1 | 0 | 0 | 0 | 0 | 0 | 0 | 0 | 0 | 0 | 0 | 0 | 0 | 0 | 0 | 0 | 0 | 0 | .324 |
| Apr 17 | KENTUCKY | pr | 1 | 0 | 0 | 0 | 0 | 0 | 0 | 0 | 0 | 0 | 0 | 0 | 0 | 0 | 0 | 0 | 0 | 0 | .314 |
| Totals | | | 12gs | 35 | 2 | 11 | 9 | 1 | 0 | 1 | 4 | 0 | 0 | 1 | 0 | 1 | 7 | 0 | 0 | 0 | .314 |

On base pct. .390 - Slugging pct. .429

Rylin Hedgecock Career Stats

| Year | pos | at-b | runs | hits | avg | 2B | 3B | HR | RBI | BB | SO | CS | HBP | SAC | BF | GDP | K | PO | A | E | sh | |
|-------|-----|------|------|------|------|----|----|----|-----|----|----|----|-----|-----|----|-----|---|----|----|-----|----|---|
| 2020 | R-F | 262 | 22 | 88 | .336 | 3 | 0 | 0 | 0 | 0 | 22 | 4 | 1 | 1 | 4 | 1 | 0 | 1 | 17 | 500 | 0 | 0 |
| TOTAL | R-F | 262 | 22 | 88 | .336 | 3 | 0 | 0 | 0 | 0 | 22 | 4 | 1 | 1 | 4 | 1 | 0 | 1 | 17 | 500 | 0 | 0 |



CHELSI POSSAGE

INF • R/R • 5-3 • Freshman
Greenwood, Ark. • Greenwood HS

30

SEASON HIGHS

| Category | No. | Opponent (Last) | Date |
|-------------|-----|-----------------|------|
| Hits | - | - | - |
| Doubles | - | - | - |
| Triples | - | - | - |
| Home Runs | - | - | - |
| Total Bases | - | - | - |
| RBI's | - | - | - |
| Runs | - | - | - |
| Walks | - | - | - |
| ABs | - | - | - |

CAREER HIGHS

| Category | No. | Opponent (Last) | Date |
|-------------|-----|-----------------|------|
| Hits | - | - | - |
| Doubles | - | - | - |
| Triples | - | - | - |
| Home Runs | - | - | - |
| Total Bases | - | - | - |
| RBI's | - | - | - |
| Runs | - | - | - |
| Walks | - | - | - |
| ABs | - | - | - |

BIO CONTINUED

BIO

Prior to Arkansas: Played first three seasons of high school ball at Muldrow HS in Muldrow, Okla. before transferring to Greenwood HS in Greenwood, Ark. ... Played for head coach Ronnie Sockey at Greenwood ... As a senior slashed .407/.449/.627 with 35 hits, 29 runs, 10 doubles, three triples, one home run and 17 RBI ... As a sophomore at Muldrow HS registered a .455 batting average with 38 runs, 29 RBI and 28 stolen bases, leading the team to the school's first state tournament appearance ... Also played basketball at Muldrow, reaching the state championship game ... Played travel ball for Tulsa Elite.

Personal: Daughter of Mike and Stephanie Possage ... Has two siblings, Cade and Camryn ... Plans on majoring in kinesiology ... Played on the same travel team with Arkansas teammate Ally Sockey since they were six years old ... Enjoys spending time at the lake with friends and family, hiking and crafting.

GAME-BY-GAME

Chelsi Possage Career Stats

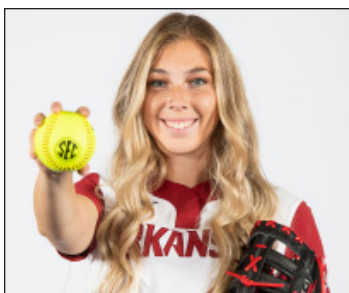

DANIELLE GIBSON

INF • L/R • 6-0 • Redshirt Senior
Murrieta, Calif. • Arizona State (Murrieta Valley HS)

41

SEASON HIGHS

| Category | No. | Opponent (Last) | Date |
|-----------|-----|-----------------------|-----------|
| Hits | 3 | 6x (SEMO) | 4/12/22 |
| Doubles | 2 | 2x (Louisville) | 2/28/22 |
| Triples | - | - | - |
| Home Runs | 2 | 3x (Ole Miss) | 4/3/22 |
| RBIs | 7 | Tennessee | 3/19/22 |
| Runs | 3 | 3x (Western Kentucky) | 3/21/22 |
| Walks | 2 | Western Kentucky | 3/21/2022 |
| ABs | 4 | 12x (Kentucky) | 4/17/22 |

CAREER HIGHS

| Category | No. | Opponent (Last) | Date |
|-----------|-----|-----------------------|---------|
| Hits | 5 | South Carolina | 3/13/21 |
| Doubles | 2 | 5x (Louisville) | 2/28/22 |
| Triples | 1 | Campbell | 2/8/19 |
| Home Runs | 4 | SIUE | 2/23/19 |
| RBIs | 10 | SIUE | 2/23/19 |
| Runs | 4 | SIUE | 2/23/19 |
| Walks | 2 | 8x (Western Kentucky) | 3/21/22 |
| ABs | 7* | Oregon State | 4/8/18 |

*At Arizona State

BIO CONTINUED

As a Sophomore (2019): Made history when she tied the SEC record with four home runs in a game and became just the second softball player to hit for the home run cycle and the first to do it in four innings ... Only the third player in the SEC to ever record 10 RBIs in a game... 16 total bases vs. SIUE is tied for 2nd most in NCAA history... Named SEC Co-Player of the Week and USA Softball Co-Player of the Week for her performance... Led the Razorbacks with a .640 slugging percentage (6th highest single-season record), 12 home runs and 110 total bases ... Finished third on the team in batting average (.349) and on base percentage (.397)... Hit the game-winning home run in the series opener against Kentucky (March 29)... Recorded eight multiple-RBI games.

At Arizona State (2018): Registered 57 hits with 27 runs scored, 12 home runs, 39 RBI and 12 doubles... Led the team in home runs (12), doubles (12), extra-base hits (24), slugging percentage (.633), while on-base percentage (.417) and RBI (39) ranked second and batting average (.343) ranked third... 16 multi-hit games, and multiple home runs in two games... 14 hits through the first month of the season, including hits in 19-of-21 games from Feb. 23-March 31, going 29-for-60 and boosting her average to .432 during that time... One of three freshmen to be named to the All-PAC-12 First Team.

BIO

Career Accolades: NFCA Second Team All-American (2021) ... All-SEC Second Team (2021) ... NFCA First Team All-South Region (2021) ... NFCA Third Team All-South Region (2019) ... NFCA Second Team All-West Region (2018, *at Arizona State) ... USA Softball Player of the Week (2019) ... SEC Player of the Week (2019, 2021) ... SEC Community Service Team (2021) ... Pac-12 All-Conference First Team (2018, *at Arizona State) ... Pac-12 All-Freshman Team (2018, *at Arizona State) ... NFCA Freshman of the Year Finalist (2018, *at Arizona State).

As a Redshirt Junior (2021): Led the team in hits and doubles and ranked second in batting average, home runs, RBIs and slugging percentage ... 15 home runs is tied for fourth most in a single-season in program history ... Hit two grand slams against Drake and Northwestern State... First career 5-for-5 game at South Carolina (Mar 13) and reached six times with a walk ... 0.60 walks per game ranked 17th in the SEC ... During SEC-only games hit a team-high .315 (23-for-73), while also leading the squad with 23 hits and seven doubles.

As a Junior (2020): Started all 25 games at first base... Went on a seven game hitting streak and totaled four multi-hit games... Slammed go-ahead two run homer in the seventh inning when Arkansas was down to its final two outs in a win at New Mexico State (Feb. 8)... Tied career-high of four hits in a win at No. 9 Alabama (March 6)... Collected three two RBI games against New Mexico State (Feb. 8), Furman (Feb. 15) and Villanova (Feb. 29).

GAME-BY-GAME

#41 Danielle Gibson - 40 games (All games)

| Date | Opponent | Pas | AB | R | H | RBI | 2B | 3B | HR | BB | SO | CS | HBP | SAC | SF | GDP | K | PO | A | E | Avg |
|---------------|--------------------|-----|-------------|------------|-----------|-----------|-----------|-----------|----------|-----------|-----------|----------|----------|----------|----------|----------|----------|-----------|-----------|----------|-------------|
| Feb 10 | vs Rutgers | *1b | 3 | 1 | 2 | 1 | 2 | 0 | 0 | 0 | 0 | 0 | 0 | 0 | 0 | 0 | 0 | 5 | 3 | 1 | .667 |
| Feb 11 | vs MemphisNew | *1b | 4 | 0 | 0 | 0 | 0 | 0 | 0 | 0 | 0 | 0 | 0 | 0 | 0 | 0 | 0 | 5 | 3 | 1 | .286 |
| Feb 11 | vs Washington | *1b | 2 | 0 | 2 | 0 | 0 | 0 | 0 | 0 | 0 | 0 | 0 | 0 | 0 | 0 | 0 | 2 | 0 | 0 | .444 |
| Feb 12 | vs Long Beach Stat | *1b | 2 | 2 | 2 | 0 | 0 | 0 | 1 | 0 | 0 | 0 | 0 | 0 | 0 | 0 | 0 | 7 | 0 | 0 | .545 |
| Feb 12 | vs Washington | *1b | 4 | 1 | 2 | 2 | 0 | 0 | 0 | 0 | 0 | 0 | 0 | 0 | 0 | 0 | 0 | 8 | 0 | 0 | .533 |
| Feb 18 | ILLINOIS | *1b | 2 | 2 | 2 | 2 | 1 | 0 | 1 | 1 | 0 | 0 | 0 | 0 | 0 | 0 | 0 | 6 | 0 | 0 | .588 |
| Feb 19 | WICHITA STATE | *1b | 3 | 2 | 2 | 2 | 0 | 0 | 1 | 1 | 0 | 0 | 0 | 0 | 0 | 0 | 1 | 4 | 0 | 0 | .600 |
| Feb 19 | LONGWOOD | *1b | 1 | 0 | 0 | 0 | 0 | 0 | 0 | 0 | 0 | 0 | 0 | 0 | 0 | 0 | 0 | 2 | 0 | 0 | .571 |
| Feb 20 | ILLINOIS | *1b | 3 | 0 | 1 | 0 | 0 | 0 | 0 | 1 | 0 | 0 | 0 | 0 | 0 | 0 | 2 | 10 | 0 | 0 | .542 |
| Feb 20 | WESTERN ILLINO | *1b | 3 | 1 | 2 | 2 | 1 | 0 | 0 | 0 | 0 | 0 | 1 | 0 | 0 | 0 | 1 | 4 | 0 | 0 | .556 |
| Feb 27 | LOUISVILLE | *1b | 2 | 3 | 2 | 2 | 0 | 0 | 1 | 1 | 0 | 0 | 0 | 0 | 0 | 0 | 0 | 4 | 0 | 0 | .586 |
| Feb 28 | LOUISVILLE-1 | *1b | 3 | 1 | 1 | 0 | 0 | 0 | 0 | 0 | 0 | 0 | 0 | 0 | 0 | 0 | 0 | 8 | 0 | 0 | .562 |
| Feb 28 | LOUISVILLE | *1b | 3 | 1 | 3 | 2 | 2 | 0 | 0 | 0 | 0 | 0 | 0 | 0 | 0 | 0 | 0 | 4 | 0 | 0 | .600 |
| Mar 03 | MISSOURI STATE | *1b | 3 | 0 | 1 | 1 | 0 | 0 | 0 | 0 | 0 | 0 | 0 | 0 | 0 | 0 | 0 | 1 | 4 | 0 | .579 |
| Mar 04 | KENNESAW STAT | *1b | 3 | 0 | 1 | 0 | 0 | 0 | 0 | 1 | 0 | 0 | 0 | 0 | 0 | 0 | 0 | 6 | 0 | 1 | .561 |
| Mar 04 | KANSAS CITY | *1b | 3 | 0 | 1 | 0 | 1 | 0 | 0 | 0 | 0 | 0 | 0 | 0 | 0 | 0 | 0 | 5 | 0 | 0 | .545 |
| Mar 05 | MISSOURI STATE | *1b | 3 | 2 | 3 | 4 | 1 | 0 | 1 | 0 | 0 | 0 | 0 | 0 | 0 | 0 | 0 | 5 | 0 | 1 | .574 |
| Mar 05 | KENNESAW STAT | *1b | 3 | 1 | 2 | 2 | 0 | 0 | 1 | 0 | 0 | 0 | 0 | 0 | 0 | 0 | 0 | 3 | 0 | 0 | .580 |
| Mar 10 | at Liberty | *1b | 4 | 0 | 0 | 1 | 0 | 0 | 0 | 0 | 0 | 0 | 0 | 0 | 1 | 0 | 0 | 5 | 0 | 0 | .537 |
| Mar 11 | vs Lehigh | *1b | 3 | 3 | 3 | 1 | 1 | 0 | 1 | 0 | 0 | 0 | 1 | 0 | 0 | 0 | 0 | 7 | 0 | 0 | .561 |
| Mar 11 | vs Maryland | *1b | 4 | 1 | 0 | 0 | 0 | 0 | 0 | 0 | 0 | 0 | 0 | 0 | 0 | 0 | 0 | 3 | 0 | 0 | .525 |
| Mar 18 | at Tennessee | *1b | 4 | 0 | 2 | 0 | 0 | 0 | 0 | 0 | 0 | 0 | 0 | 0 | 0 | 0 | 0 | 4 | 1 | 0 | .523 |
| Mar 19 | at Tennessee | *1b | 4 | 2 | 3 | 7 | 0 | 2 | 0 | 0 | 0 | 0 | 0 | 0 | 0 | 0 | 1 | 5 | 0 | 0 | .536 |
| Mar 20 | at Tennessee | *1b | 2 | 1 | 1 | 1 | 0 | 0 | 1 | 1 | 0 | 0 | 0 | 0 | 0 | 0 | 0 | 8 | 0 | 0 | .535 |
| Mar 21 | at WKU | *1b | 2 | 3 | 2 | 4 | 0 | 2 | 2 | 0 | 0 | 0 | 0 | 0 | 0 | 0 | 0 | 6 | 0 | 0 | .548 |
| Mar 26 | LSU | *1b | 3 | 1 | 0 | 0 | 0 | 0 | 0 | 1 | 0 | 0 | 0 | 0 | 0 | 0 | 0 | 9 | 1 | 0 | .526 |
| Mar 27 | LSU | *1b | 3 | 0 | 0 | 0 | 0 | 0 | 0 | 1 | 0 | 0 | 0 | 0 | 0 | 0 | 0 | 5 | 0 | 0 | .506 |
| Mar 28 | LSU | *1b | 3 | 1 | 1 | 1 | 0 | 0 | 0 | 0 | 0 | 0 | 1 | 0 | 0 | 0 | 0 | 9 | 0 | 0 | .500 |
| Apr 01 | at Ole Miss | *1b | 3 | 0 | 1 | 0 | 0 | 0 | 0 | 0 | 0 | 0 | 0 | 0 | 0 | 0 | 0 | 5 | 0 | 0 | .494 |
| Apr 02 | at Ole Miss | *1b | 4 | 0 | 1 | 0 | 0 | 0 | 0 | 0 | 0 | 0 | 0 | 0 | 0 | 0 | 0 | 2 | 0 | 0 | .483 |
| Apr 03 | at Ole Miss | *1b | 4 | 2 | 3 | 4 | 0 | 2 | 0 | 0 | 0 | 0 | 0 | 0 | 0 | 0 | 0 | 5 | 0 | 0 | .495 |
| Apr 05 | at Central Arkansa | *1b | 4 | 1 | 0 | 0 | 0 | 0 | 0 | 0 | 0 | 0 | 0 | 0 | 0 | 0 | 1 | 10 | 0 | 0 | .474 |
| Apr 08 | AUBURN | *1b | 3 | 1 | 2 | 0 | 0 | 0 | 0 | 0 | 0 | 0 | 0 | 0 | 0 | 0 | 0 | 4 | 0 | 0 | .480 |
| Apr 09 | AUBURN | *1b | 3 | 1 | 2 | 2 | 0 | 0 | 1 | 0 | 0 | 0 | 0 | 0 | 0 | 0 | 0 | 1 | 6 | 0 | .485 |
| Apr 10 | AUBURN | *1b | 4 | 1 | 1 | 1 | 0 | 0 | 0 | 0 | 0 | 0 | 0 | 0 | 0 | 0 | 0 | 3 | 0 | 0 | .477 |
| Apr 12 | SEMO-1 | *1b | 3 | 0 | 1 | 0 | 0 | 0 | 0 | 0 | 0 | 0 | 0 | 0 | 0 | 0 | 0 | 3 | 1 | 0 | .473 |
| Apr 12 | SEMO-2 | *1b | 3 | 2 | 3 | 2 | 0 | 0 | 0 | 0 | 0 | 0 | 0 | 0 | 0 | 0 | 0 | 8 | 0 | 0 | .487 |
| Apr 15 | KENTUCKY | *1b | 3 | 0 | 1 | 1 | 1 | 0 | 0 | 0 | 0 | 0 | 0 | 0 | 0 | 0 | 1 | 5 | 1 | 0 | .483 |
| Apr 16 | KENTUCKY | *1b | 3 | 1 | 0 | 0 | 0 | 0 | 0 | 1 | 0 | 0 | 0 | 0 | 0 | 0 | 1 | 9 | 0 | 0 | .471 |
| Apr 17 | KENTUCKY | *1b | 4 | 1 | 3 | 1 | 0 | 0 | 0 | 0 | 0 | 0 | 0 | 0 | 0 | 0 | 0 | 6 | 0 | 0 | .480 |
| Totals | | | 40gs | 123 | 39 | 59 | 46 | 10 | 0 | 14 | 12 | 0 | 0 | 4 | 0 | 1 | 0 | 10 | 21 | 7 | .480 |

On base pct. .536 - Slugging pct. .902

Danielle Gibson Career Stats - Arkansas Only

| Year | avg | g | pts | ab | r | b | 2b | 3b | hr | rbi | bb | so | cs | hbp | sac | sf | gdp | k | po | a | e | tot% | |
|-------|------|---------|-----|----|-----|----|----|----|-----|-----|------|----|----|-----|-----|------|-----|---|-----|-----|----|------|------|
| 2019 | .349 | 55-65 | 172 | 33 | 60 | 12 | 1 | 12 | 45 | 110 | .640 | 13 | 2 | 25 | 1 | .397 | 2 | 0 | 0-0 | 70 | 7 | 2 | .975 |
| 2020 | .295 | 25-25 | 78 | 10 | 23 | 4 | 0 | 1 | 14 | 30 | .385 | 7 | 2 | 9 | 0 | .364 | 1 | 0 | 0-0 | 154 | 4 | 4 | .975 |
| 2021 | .355 | 50-60 | 172 | 32 | 61 | 16 | 1 | 15 | 51 | 124 | .721 | 14 | 3 | 20 | 0 | .408 | 2 | 0 | 0-0 | 316 | 12 | 2 | .954 |
| TOTAL | .341 | 130-130 | 422 | 75 | 144 | 32 | 2 | 28 | 110 | 264 | .626 | 34 | 7 | 54 | 1 | .395 | 5 | 0 | 0-0 | 540 | 23 | 6 | .966 |



SAM TORRES

OF • L/L • 5-2 • Redshirt Junior
Temecula, Calif. • Chaparral HS

42

SEASON HIGHS

| Category | No. | Opponent (Last) | Date |
|-----------|-----|-----------------------|---------|
| Hits | 2 | 2x (Illinois) | 2/20/22 |
| Doubles | 1 | Longwood | 2/19/22 |
| Triples | - | - | - |
| Home Runs | - | - | - |
| RBI's | 2 | 2x (Illinois) | 2/20/22 |
| Runs | 2 | 3x (SEMO) | 4/12/22 |
| Walks | 1 | 4x (Western Kentucky) | 3/21/22 |
| AB's | 4 | 2x (Illinois) | 2/20/22 |

CAREER HIGHS

| Category | No. | Opponent (Last) | Date |
|-----------|-----|------------------------|---------|
| Hits | 2 | 7x (Auburn) | 4/3/21 |
| Doubles | 1 | 2x (Longwood) | 2/19/22 |
| Triples | - | - | - |
| Home Runs | - | - | - |
| RBI's | 3 | Mississippi State | 3/27/21 |
| Runs | 2 | 5x (SEMO) | 4/12/22 |
| Walks | 1 | 16x (Western Kentucky) | 3/21/22 |
| AB's | 4 | 7x (Illinois) | 2/20/22 |

BIO CONTINUED

As a Sophomore (2020): Appeared in 17 games primarily as a pinch runner and defensive replacement... Scored six runs... Registered two at bats and drew one walk against Montana (Feb. 22).

As a Freshman (2019): Appeared in 41 of 58 games and made four starts against Auburn (May 3-5) and Georgia in the SEC Tournament (May 9)... Served as a pinch runner 19 times and scored 11 runs... Made 31 appearances in the outfield, registered 18 putouts and committed one error in 19 chances.

Prior to Arkansas: Ranked as the No. 198 recruit in the country... Two-time Offensive MVP for Chaparral High School... Twice named to the All-Southwestern League Second Team... Earned Top Freshman accolades after hitting .494 with 39 hits in 29 games during the 2015 season... Through the first three seasons of her prep career, carried a .483 batting average with 117 hits and a .557 slugging percentage... Played travel ball for Athletics Mercado... Had a pair of top-20 PGF Nationals finishes including a seventh-place showing in 2017.

Prior to Arkansas: Majoring in Pre-Nursing.

BIO

Career Accolades: SEC Academic Honor Roll (2020, 2021) ... SEC First-Year Academic Honor Roll (2019).

As a Redshirt Sophomore (2021): Played in 41 games, making 32 starts: 30 in center field and two in right field ... Compiled a career-best 11-game hit streak from March 19-April 3, the longest of the season by any Razorback ... During her hitting streak, led the team in batting average (.500, 17-for-34), hits and on base percentage (.553), while the team went 11-0 ... Finished second on the team in SEC-only games hitting .306 (19-for-62) and fourth reaching base at a .403 clip ... Registered seven multi-hit games ... Recorded the first multi-hit game of her career going 2-for-3 in her first start of the season against Southeast Missouri (Feb. 27) ... Began 11-game hitting streak recording a 2-for-4 day with a run scored against Ole Miss (March 19) ... Collected her first career double and scored a career-high two runs at Kansas (March 24) ... Tallied a career-high three RBI's with two singles and a fielder's choice against Mississippi State (March 27) ... Stole only base of the year against Mississippi State (March 28) ... Registered one hit in last 13 starts.

GAME-BY-GAME

#42 Sam Torres - 85 games (All games)

| Date | Opponent | Pos | AB | R | H | RBI | 2B | 3B | HR | BB | SO | CS | HBP | SAC | SF | GDP | E | PO | A | E | Avg |
|--------|---------------------|-------|------|----|----|-----|----|----|----|----|----|----|-----|-----|----|-----|---|----|---|---|------|
| Feb 10 | vs Rutgers | pr/lf | 0 | 0 | 0 | 0 | 0 | 0 | 0 | 0 | 0 | 0 | 0 | 0 | 0 | 0 | 0 | 1 | 0 | 0 | .000 |
| Feb 11 | vs MemphisNew | of | 1 | 0 | 0 | 0 | 0 | 0 | 0 | 0 | 0 | 0 | 0 | 0 | 0 | 0 | 0 | 0 | 0 | 0 | .000 |
| Feb 12 | vs Long Beach Stat | of | 3 | 1 | 2 | 0 | 0 | 0 | 0 | 0 | 0 | 0 | 0 | 0 | 0 | 0 | 0 | 0 | 0 | 0 | .500 |
| Feb 12 | vs Washington | of | 4 | 1 | 1 | 0 | 0 | 0 | 0 | 0 | 0 | 0 | 0 | 0 | 0 | 0 | 1 | 1 | 0 | 0 | .375 |
| Feb 18 | ILLINOIS | of | 3 | 0 | 1 | 0 | 0 | 0 | 0 | 0 | 0 | 0 | 0 | 0 | 0 | 0 | 0 | 0 | 0 | 0 | .364 |
| Feb 19 | WICHITA STATE | of | 2 | 0 | 1 | 0 | 0 | 0 | 0 | 1 | 0 | 0 | 0 | 0 | 0 | 0 | 0 | 1 | 0 | 0 | .385 |
| Feb 19 | LONGWOOD | of | 2 | 2 | 1 | 2 | 1 | 0 | 0 | 1 | 0 | 0 | 0 | 0 | 0 | 0 | 0 | 0 | 0 | 0 | .400 |
| Feb 20 | ILLINOIS | of | 4 | 0 | 2 | 0 | 0 | 0 | 0 | 0 | 0 | 0 | 0 | 0 | 0 | 0 | 1 | 1 | 0 | 0 | .421 |
| Feb 20 | WESTERN ILLINO | of | 2 | 0 | 1 | 2 | 0 | 0 | 0 | 1 | 0 | 0 | 0 | 0 | 0 | 0 | 0 | 1 | 0 | 0 | .429 |
| Feb 27 | LOUISVILLE | of | 4 | 0 | 0 | 0 | 0 | 0 | 0 | 0 | 0 | 0 | 0 | 0 | 0 | 0 | 0 | 2 | 0 | 0 | .360 |
| Feb 28 | LOUISVILLE-1 | of | 2 | 0 | 0 | 0 | 0 | 0 | 0 | 0 | 0 | 0 | 0 | 1 | 0 | 0 | 0 | 2 | 0 | 0 | .333 |
| Feb 28 | LOUISVILLE | pr/lf | 2 | 2 | 1 | 0 | 0 | 0 | 0 | 0 | 0 | 0 | 0 | 0 | 0 | 0 | 0 | 0 | 0 | 0 | .345 |
| Mar 03 | MISSOURI STATE | of | 1 | 0 | 0 | 0 | 0 | 0 | 0 | 0 | 0 | 0 | 0 | 0 | 0 | 0 | 0 | 0 | 0 | 0 | .333 |
| Mar 04 | KENNESAW STAT | pr/lf | 1 | 1 | 0 | 0 | 0 | 0 | 0 | 0 | 0 | 0 | 0 | 0 | 0 | 0 | 0 | 0 | 0 | 0 | .323 |
| Mar 04 | KANSAS CITY | pr/lf | 1 | 1 | 0 | 0 | 0 | 0 | 0 | 0 | 0 | 0 | 0 | 0 | 0 | 0 | 0 | 0 | 0 | 0 | .312 |
| Mar 05 | MISSOURI STATE | of | 1 | 0 | 0 | 0 | 0 | 0 | 0 | 0 | 0 | 0 | 0 | 0 | 0 | 0 | 0 | 0 | 0 | 0 | .303 |
| Mar 05 | KENNESAW STAT | pr | 0 | 1 | 0 | 0 | 0 | 0 | 0 | 0 | 0 | 0 | 0 | 0 | 0 | 0 | 0 | 0 | 0 | 0 | .303 |
| Mar 10 | at Liberty | of | 2 | 0 | 1 | 0 | 0 | 0 | 0 | 0 | 0 | 0 | 0 | 0 | 0 | 0 | 0 | 2 | 0 | 0 | .314 |
| Mar 11 | vs Lehigh | of | 0 | 0 | 0 | 0 | 0 | 0 | 0 | 0 | 0 | 0 | 0 | 0 | 0 | 0 | 0 | 0 | 0 | 0 | .314 |
| Mar 11 | vs Maryland | pr/lf | 2 | 0 | 1 | 0 | 0 | 0 | 0 | 0 | 0 | 0 | 0 | 0 | 0 | 0 | 0 | 0 | 0 | 0 | .324 |
| Mar 18 | at Tennessee | of | 1 | 1 | 1 | 0 | 0 | 0 | 0 | 0 | 0 | 0 | 0 | 0 | 0 | 0 | 0 | 0 | 0 | 0 | .342 |
| Mar 19 | at Tennessee | of | 3 | 0 | 0 | 0 | 0 | 0 | 0 | 0 | 0 | 0 | 0 | 0 | 0 | 0 | 2 | 1 | 0 | 0 | .317 |
| Mar 20 | at Tennessee | of | 1 | 0 | 1 | 0 | 0 | 0 | 0 | 0 | 0 | 0 | 0 | 0 | 0 | 0 | 0 | 0 | 0 | 0 | .333 |
| Mar 21 | at WKU | pr/lf | 1 | 0 | 0 | 0 | 0 | 0 | 0 | 1 | 0 | 1 | 0 | 0 | 0 | 0 | 0 | 1 | 0 | 0 | .326 |
| Mar 26 | LSU | of | 2 | 0 | 0 | 0 | 0 | 0 | 0 | 0 | 0 | 0 | 0 | 0 | 0 | 0 | 0 | 3 | 0 | 0 | .311 |
| Mar 27 | LSU | of | 3 | 0 | 0 | 0 | 0 | 0 | 0 | 0 | 0 | 0 | 0 | 0 | 0 | 0 | 0 | 1 | 0 | 0 | .292 |
| Mar 28 | LSU | of | 0 | 0 | 0 | 0 | 0 | 0 | 0 | 0 | 0 | 0 | 0 | 0 | 0 | 0 | 0 | 0 | 0 | 0 | .292 |
| Apr 01 | at Ole Miss | ph | 1 | 0 | 0 | 0 | 0 | 0 | 0 | 0 | 0 | 0 | 0 | 0 | 0 | 0 | 0 | 1 | 0 | 0 | .286 |
| Apr 02 | at Ole Miss | of | 2 | 0 | 0 | 0 | 0 | 0 | 0 | 0 | 0 | 0 | 0 | 0 | 0 | 0 | 0 | 0 | 0 | 0 | .275 |
| Apr 03 | at Ole Miss | of | 2 | 1 | 1 | 0 | 0 | 0 | 0 | 0 | 0 | 0 | 0 | 0 | 0 | 0 | 0 | 1 | 0 | 0 | .283 |
| Apr 05 | at Central Arkansas | of | 1 | 0 | 0 | 0 | 0 | 0 | 0 | 0 | 0 | 0 | 0 | 0 | 0 | 0 | 0 | 1 | 0 | 0 | .278 |
| Apr 08 | AUBURN | of | 1 | 0 | 0 | 0 | 0 | 0 | 0 | 0 | 0 | 0 | 0 | 0 | 0 | 0 | 0 | 0 | 0 | 0 | .273 |
| Apr 09 | AUBURN | of | 1 | 0 | 1 | 0 | 0 | 0 | 0 | 0 | 0 | 0 | 0 | 0 | 0 | 0 | 0 | 0 | 0 | 0 | .286 |
| Apr 12 | SEMO-1 | pr/lf | 1 | 2 | 1 | 0 | 0 | 0 | 0 | 0 | 0 | 0 | 0 | 0 | 0 | 0 | 0 | 0 | 0 | 0 | .298 |
| Apr 12 | SEMO-2 | of | 1 | 0 | 0 | 0 | 0 | 0 | 0 | 0 | 0 | 0 | 0 | 0 | 0 | 0 | 0 | 0 | 0 | 0 | .293 |
| Totals | | | 10gs | 58 | 13 | 17 | 4 | 1 | 0 | 4 | 0 | 1 | 0 | 1 | 0 | 0 | 7 | 17 | 0 | 0 | .293 |

On base pct. .339 - Slugging pct. .310

Sam Torres Career Stats

| Year | avg | gs | ab | r | b | 2b | 3b | hr | rbi | bb | so | cs | hbp | sac | sf | gdp | po | a | e | fld% | | | |
|-------|------|-------|-----|----|----|----|----|----|-----|----|-----|----|-----|-----|----|-----|----|---|-----|------|---|---|-------|
| 2019 | .154 | 41-4 | 13 | 12 | 2 | 0 | 0 | 0 | 0 | 2 | 154 | 0 | 0 | 2 | 0 | 154 | 0 | 1 | 1-1 | 18 | 0 | 1 | .347 |
| 2020 | .000 | 17-0 | 2 | 6 | 0 | 0 | 0 | 0 | 0 | 0 | 0 | 0 | 0 | 0 | 0 | 0 | 0 | 0 | 0-1 | 3 | 0 | 0 | 1.000 |
| 2021 | .289 | 41-32 | 90 | 18 | 26 | 1 | 0 | 0 | 4 | 27 | 300 | 13 | 2 | 22 | 0 | 390 | 0 | 5 | 1-1 | 44 | 0 | 1 | .378 |
| TOTAL | .267 | 99-36 | 105 | 36 | 28 | 1 | 0 | 0 | 4 | 29 | 276 | 14 | 2 | 24 | 0 | 364 | 0 | 6 | 2-3 | 65 | 0 | 2 | .370 |



CALLIE TURNER

LHP • L/L • 5-10 • Redshirt Sophomore
Land O'Lakes, Fla. • Land O'Lakes HS

44

SEASON HIGHS

| Category | No. | Opponent (Last) | Date |
|----------------|-----|-----------------|---------|
| Innings | 5.0 | UCA | 4/5/22 |
| Longest Start | 5.0 | UCA | 4/5/22 |
| Shortest Start | 1.1 | Memphis | 2/28/22 |
| Longest Relief | 3.0 | Lehigh | 3/11/22 |
| Hits | 6 | UCA | 4/5/22 |
| Runs | 4 | 2x (Tennessee) | 3/20/22 |
| Earned Runs | 2 | 2x (Louisville) | 2/28/22 |
| Walks | 3 | 2x (LSU) | 3/26/22 |
| Strikeouts | 5 | Lehigh | 3/11/22 |
| Pitches | 88 | UCA | 4/5/22 |

CAREER HIGHS

| Category | No. | Opponent (Last) | Date |
|----------------|------|-----------------|---------|
| Innings | 7.0* | 6x (Stanford) | 3/8/20 |
| Longest Start | 7.0* | 6x (Stanford) | 3/8/20 |
| Shortest Start | 1.0* | Auburn | 5/2/21 |
| Longest Relief | 3.0 | 2x (Lehigh) | 3/11/12 |
| Hits | 8* | 3x (Stanford) | 3/6/20 |
| Runs | 7* | Stanford | 3/6/20 |
| Earned Runs | 5* | Utah | 2/14/20 |
| Walks | 6* | 2x (Toledo) | 3/7/20 |
| Strikeouts | 10* | Colorado State | 2/13/20 |
| Pitches | 136* | Stanford | 3/6/20 |

*At Tennessee

BIO CONTINUED

BIO

At Tennessee: Played at Tennessee for two seasons (2020-21), appearing in 40 games and making 33 starts over 168.1 innings pitched with a 2.50 ERA ... Went 18-10 inside the circle and struck out 103 batters ... Ranked second on the team in 2021 with a 2.28 ERA, 76.2 innings pitched, 31 strikeouts, and a .203 opponent batting average while accumulating a 10-3 record ... Threw a five-inning no-hitter against Lamar, allowing one walk with a strikeout ... In the COVID-19 shortened 2020 season, led the staff in almost every statistical category, throwing 91.2 innings and pitched to an 8-7 record with a 2.67 ERA and 72 strikeouts ... Led the SEC in innings pitched and ranked fifth in wins and sixth in strikeouts ... Threw a career-high seven innings, blanking Stanford behind four hits allowed and four strikeouts ... Struck out a career-high 10 against Colorado State.

At High School: Captured both 6A Player and Pitcher of the Year awards at Land O'Lakes HS ... Struck out 582 hitters in just two seasons ... Won a state title in 2017 and earned NFCA All-American honors twice ... In 2019, participated on USA Softball's Junior Women's National Training Team, earning an International Cup bronze medal.

GAME-BY-GAME

#44 Callie Turner - 19 appearances (All games)

| Date | Opponent | GS | IP | H | R | ER | BB | SO | 2B | 3B | HR | WP | BK | HBP | BB | Score | W-L | SV | ERA | MP |
|--------|---------------------|----|-----|------|----|----|----|----|----|----|----|----|----|-----|----|---------|-----|----|------|----|
| Feb 10 | vs Rutgers | | 1.0 | 0 | 0 | 0 | 2 | 2 | 0 | 0 | 0 | 0 | 0 | 0 | 0 | 4-0 | 0-0 | 0 | 0.00 | 27 |
| Feb 11 | vs MemphisNew | * | 1.1 | 2 | 2 | 2 | 2 | 0 | 0 | 0 | 0 | 0 | 0 | 0 | 0 | 4-3 | 0-0 | 0 | 6.00 | 21 |
| Feb 12 | vs Long Beach Stat | | 1.0 | 0 | 0 | 0 | 2 | 0 | 0 | 0 | 0 | 0 | 0 | 0 | 0 | 10-0 | 0-0 | 0 | 4.20 | 21 |
| Feb 19 | LONGWOOD | | 0.0 | 1 | 1 | 1 | 2 | 0 | 0 | 0 | 0 | 1 | 0 | 0 | 0 | 15-4 | 0-0 | 0 | 6.30 | 10 |
| Feb 28 | LOUISVILLE-1 | * | 2.0 | 2 | 4 | 2 | 0 | 1 | 0 | 0 | 1 | 1 | 0 | 0 | 0 | 4-1 | 0-1 | 0 | 6.56 | 35 |
| Mar 04 | KANSAS CITY | | 1.0 | 1 | 1 | 0 | 1 | 0 | 0 | 0 | 0 | 0 | 0 | 0 | 0 | 12-1 | 0-1 | 0 | 5.53 | 16 |
| Mar 11 | vs Lehigh | | 3.0 | 1 | 1 | 0 | 0 | 5 | 0 | 1 | 0 | 1 | 0 | 0 | 0 | 19-2 | 0-1 | 1 | 3.75 | 35 |
| Mar 19 | at Tennessee | | 0.2 | 1 | 0 | 0 | 1 | 0 | 0 | 0 | 0 | 0 | 0 | 0 | 0 | 9-6 | 0-1 | 1 | 3.50 | 12 |
| Mar 20 | at Tennessee | * | 1.2 | 2 | 4 | 1 | 3 | 1 | 1 | 0 | 0 | 1 | 0 | 1 | 0 | 2-6 | 0-2 | 1 | 3.60 | 34 |
| Mar 26 | LSU | | 0.1 | 0 | 1 | 1 | 3 | 0 | 0 | 0 | 0 | 0 | 0 | 0 | 0 | 8-7 | 0-2 | 1 | 4.08 | 17 |
| Apr 05 | at Central Arkansas | * | 5.0 | 6 | 2 | 1 | 2 | 3 | 1 | 0 | 1 | 0 | 0 | 0 | 0 | 6-4 | 1-2 | 1 | 3.29 | 88 |
| Apr 09 | AUBURN | * | 1.1 | 2 | 1 | 0 | 3 | 1 | 1 | 0 | 0 | 2 | 0 | 0 | 0 | 4-3 | 1-2 | 1 | 3.05 | 37 |
| Apr 12 | SEMO-2 | * | 3.0 | 3 | 0 | 0 | 3 | 0 | 0 | 0 | 0 | 0 | 0 | 0 | 0 | 14-0 | 2-2 | 1 | 2.62 | 52 |
| Totals | | | 6 | 21.1 | 21 | 17 | 8 | 24 | 13 | 3 | 1 | 2 | 6 | 0 | 1 | 0111-44 | 2-2 | 1 | 2.62 | - |

Callie Turner Career Stats - Arkansas Only



JENNA BLOOM

RHP • R/R • 5-7 • Redshirt Sophomore
Huntington Beach, Calif. • Edison HS

72

SEASON HIGHS

| Category | No. | Opponent (Last) | Date |
|----------------|-----|-----------------|---------|
| Innings | 6.0 | Louisville | 2/28/22 |
| Longest Start | 4.0 | Wichita State | 2/19/22 |
| Shortest Start | 2.0 | Lehigh | 3/11/22 |
| Longest Relief | 6.0 | Louisville | 2/27/22 |
| Hits | 6 | Liberty | 3/10/22 |
| Runs | 4 | Liberty | 3/10/22 |
| Earned Runs | 2 | 6x (Auburn) | 4/9/22 |
| Walks | 3 | UCA | 4/5/22 |
| Strikeouts | 8 | Louisville | 2/27/22 |
| Pitches | 96 | Louisville | 2/27/22 |

CAREER HIGHS

| Category | No. | Opponent (Last) | Date |
|----------------|-----|-----------------|---------|
| Innings | 7.0 | Kansas | 3/10/20 |
| Longest Start | 7.0 | Kansas | 3/10/20 |
| Shortest Start | 0.2 | Montana | 2/22/20 |
| Longest Relief | 6.0 | Louisville | 2/27/22 |
| Hits | 7 | Missouri | 4/25/21 |
| Runs | 5 | 4x (Arizona) | 5/28/21 |
| Earned Runs | 5 | 3x (Arizona) | 5/28/21 |
| Walks | 3 | 6x (UCA) | 4/5/22 |
| Strikeouts | 10 | Kansas | 3/10/20 |
| Pitches | 114 | Kent State | 2/28/20 |

BIO CONTINUED

debut in the season opener against UTEP (Feb. 7) throwing a scoreless inning of relief with a strikeout ... Recorded first career win throwing four scoreless innings while only allowing one hit and striking out six against Furman (Feb. 15) ... Struck out six consecutive hitters over 2.1 innings to earn first career save at FGCU (Feb. 16) ... Earned first career complete game shutout, striking out a career-best 10 in a 1-0 win over Kansas (March 10).

Prior to Arkansas: Prepped at Edison High School... Ranked No. 43 in the final FloSoftball Hot 100... During the 2019 state tournament run, struck out 24 batters in 12.1 innings of work while allowing just one earned run and led Edison to its first playoff win in two years... Against nationally-ranked Mission Viejo High School, struck out 15 batters while allowing just one hit in a five-inning 10-0 win... struck out every out of the game...

Personal: Daughter of Daniel and Melonie Bloom ... Has one brother, Jacob ... Mother Melonie played volleyball for San Diego State from 1992-97 ... Enjoys traveling, trying new foods and hanging out with her family.

BIO

Career Accolades: All-SEC Newcomer Team (2021) ... SEC Academic Honor Roll (2021) ... SEC First-Year Academic Honor Roll (2020)

Redshirt Freshman (2021): As a reliever went 3-1 with a 5.57 ERA (16.1 IP/13 ER) and a .310 opponent batting average compared to a 5-1 record holding a 3.39 ERA (41.1 IP/20 ER) and a .237 opponent batting average as a starter ... Named to the All-SEC Newcomer Team, which recognized freshmen who had their initial year shortened due to COVID-19 ... Earned first career SEC win, throwing 4.1 innings as a starter, allowing two runs on four hits and three walks with three strikeouts at South Carolina (March 14).

Freshman (2020): Led the Arkansas pitching staff with 68 strikeouts, a .208 opponent batting average and three saves ... 10.9 strikeouts per seven innings ranked 12th nationally and was the only freshman to rank inside the top 15 ... Three saves ranked fourth-most in the SEC and ninth nationally ... Had five or more strikeouts in seven of 16 outings ... Made collegiate

GAME-BY-GAME

#72 Jenna Bloom - 17 appearances (All games)

| date | Opponent | GS | IP | H | R | ER | BB | SO | 2B | 3B | HR | WP | BK | HBP | BB | Score | W-L | Sv | ERA | NP |
|--------|---------------------|----|-----|------|----|----|----|----|----|----|----|----|----|-----|----|---------|-----|----|------|----|
| Feb 11 | vs MemphisNew | | 3.0 | 4 | 1 | 1 | 0 | 2 | 0 | 0 | 0 | 1 | 0 | 0 | 0 | 4-3 | 0-0 | 0 | 2.33 | 50 |
| Feb 12 | vs Washington | | 1.0 | 2 | 2 | 2 | 1 | 2 | 0 | 0 | 0 | 0 | 0 | 1 | 0 | 5-10 | 0-0 | 0 | 5.25 | 26 |
| Feb 19 | WICHITA STATE | * | 4.0 | 5 | 3 | 2 | 0 | 7 | 2 | 0 | 0 | 0 | 0 | 0 | 0 | 7-4 | 1-0 | 0 | 4.38 | 73 |
| Feb 20 | ILLINOIS | * | 3.0 | 5 | 2 | 2 | 1 | 0 | 0 | 0 | 1 | 0 | 0 | 2 | 0 | 6-8 | 1-0 | 0 | 4.45 | 54 |
| Feb 27 | LOUISVILLE | | 6.0 | 5 | 1 | 1 | 2 | 0 | 0 | 0 | 1 | 0 | 0 | 0 | 0 | 0-5 | 2-0 | 0 | 3.29 | 96 |
| Mar 04 | KENNESAW STAT | | 3.0 | 3 | 2 | 2 | 1 | 2 | 1 | 0 | 1 | 0 | 0 | 0 | 0 | 6-4 | 3-0 | 0 | 3.50 | 50 |
| Mar 04 | KANSAS CITY | * | 4.0 | 2 | 0 | 0 | 2 | 5 | 1 | 0 | 0 | 0 | 0 | 0 | 0 | 12-1 | 4-0 | 0 | 2.92 | 65 |
| Mar 05 | MISSOURI STATE | | 3.1 | 3 | 1 | 1 | 2 | 4 | 1 | 0 | 0 | 0 | 0 | 0 | 0 | 11-3 | 5-0 | 0 | 2.82 | 62 |
| Mar 10 | at Liberty | | 2.1 | 6 | 4 | 1 | 0 | 2 | 1 | 0 | 1 | 1 | 0 | 0 | 0 | 14-9 | 5-0 | 0 | 2.83 | 48 |
| Mar 11 | vs Lehigh | * | 2.0 | 2 | 1 | 1 | 2 | 2 | 0 | 0 | 0 | 0 | 0 | 0 | 0 | 19-2 | 6-0 | 0 | 2.87 | 45 |
| Mar 19 | at Tennessee | * | 3.1 | 4 | 2 | 2 | 0 | 2 | 1 | 0 | 1 | 0 | 0 | 0 | 0 | 9-6 | 6-0 | 0 | 3.00 | 65 |
| Mar 20 | at Tennessee | | 0.1 | 2 | 1 | 0 | 1 | 0 | 1 | 0 | 1 | 0 | 0 | 0 | 0 | 2-6 | 6-0 | 0 | 2.97 | 7 |
| Mar 26 | LSU | | 2.2 | 5 | 2 | 2 | 1 | 0 | 0 | 0 | 1 | 0 | 0 | 0 | 0 | 0-7 | 7-0 | 0 | 3.13 | 56 |
| Mar 28 | LSU | * | 3.0 | 3 | 3 | 3 | 0 | 2 | 0 | 1 | 2 | 0 | 0 | 0 | 0 | 7-3 | 7-0 | 0 | 3.41 | 56 |
| Apr 05 | at Central Arkansas | | 2.0 | 1 | 2 | 2 | 3 | 1 | 1 | 0 | 0 | 0 | 0 | 0 | 0 | 6-4 | 7-0 | 0 | 3.58 | 46 |
| Apr 09 | AUBURN | | 3.1 | 5 | 2 | 2 | 2 | 4 | 0 | 0 | 1 | 0 | 0 | 0 | 0 | 4-3 | 7-0 | 0 | 3.63 | 63 |
| Apr 16 | KENTUCKY | | 3.1 | 3 | 3 | 3 | 0 | 1 | 0 | 0 | 2 | 0 | 0 | 0 | 0 | 7-10 | 7-1 | 0 | 3.81 | 51 |
| totals | | | 6 | 49.2 | 60 | 32 | 27 | 18 | 44 | 9 | 1 | 12 | 2 | 0 | 3 | 0135-88 | 7-1 | 0 | 3.81 | - |

Jenna Bloom Career Stats

| Year | era | w-l | app | gs | cy | sho | sv | ip | h | r | er | bb | so | 2b | 3b | hr | 1b | avg | whip | wpa | blp | bk | sh | sho |
|-------|------|------|-----|----|----|-----|----|-------|----|----|----|----|-----|----|----|----|-----|------|------|-----|-----|----|----|-----|
| 2020 | 3.21 | 4-2 | 16 | 7 | 1 | 1/2 | 3 | 43.2 | 35 | 25 | 20 | 21 | 68 | 6 | 0 | 4 | 196 | .208 | 4 | 7 | 0 | 0 | 2 | |
| 2021 | 4.01 | 8-2 | 19 | 9 | 0 | 0/2 | 0 | 57.2 | 58 | 33 | 33 | 20 | 51 | 15 | 1 | 11 | 253 | .260 | 6 | 3 | 0 | 2 | 1 | |
| TOTAL | 3.66 | 12-4 | 35 | 16 | 1 | 1/4 | 3 | 101.1 | 94 | 58 | 53 | 41 | 119 | 21 | 1 | 15 | 451 | .238 | 10 | 10 | 0 | 2 | 3 | |



AUDRIE LAVALLEY

INF • L/R • 5-6 • Redshirt Junior
Choctaw, Okla. • Oklahoma (Carl Albert HS)

99

SEASON HIGHS

| Category | No. | Opponent (Last) | Date |
|-----------|-----|-----------------|---------|
| Hits | 2 | 5x (Kentucky) | 4/16/22 |
| Doubles | 1 | 4x (Ole Miss) | 4/1/22 |
| Triples | - | - | - |
| Home Runs | 1 | 3x (SEMO) | 4/12/22 |
| RBIs | 2 | SEMO | 4/12/22 |
| Runs | 2 | 3x (SEMO) | 4/12/22 |
| Walks | 2 | 2x (Kentucky) | 4/15/22 |
| ABs | 4 | Ole Miss | 4/2/22 |

CAREER HIGHS

| Category | High | Opponent (Last) | Date |
|-----------|------|-----------------|---------|
| Hits | 2 | 7x (Kentucky) | 4/16/22 |
| Doubles | 1 | 6x (Ole Miss) | 4/1/22 |
| Triples | - | - | - |
| Home Runs | 1 | 8x (SEMO) | 4/12/22 |
| RBIs | 4 | Nebraska | 2/9/20 |
| Runs | 2 | 5x (SEMO) | 4/12/22 |
| Walks | 3 | Oklahoma State | 2/11/21 |
| ABs | 4 | 3x (Ole Miss) | 4/2/22 |

*At Oklahoma

BIO CONTINUED

against Hofstra (Feb. 16)... In first Big 12 at-bat, recorded a single against Baylor (April 7)... Hit first career home run and scored two runs at Iowa State (April 28).

Prior to Arkansas: Earned four letters at Carl Albert High School... Named all-district and Big All-City all four seasons and earned all-state honors as a senior... Led her team to four district championships and regional titles, culminating in the 5A state title in her senior season... Spent time at shortstop and in the circle... Hit .528 during her career (.500 or better each year) with a .596 on-base percentage, 218 runs scored, 217 RBI, 52 doubles, 32 triples, 33 home runs, 78 walks to 50 strikeouts and 51 stolen bases... Threw 204.1 career innings with a 28-10 record, two saves, a 1.98 earned run average and 144 strikeouts.

Personal: Daughter of Joe and Renee LaValley... has two siblings, Gavin and Christina... Brother Gavin is an infielder for the Kansas City Monarchs in the independent American Association and was a fourth round draft selection out of high school (2014) by Cincinnati... Cousin, Zadi LaValley, is a sophomore infielder on Baylor's softball team and also wears No. 99... Cousin, Carter LaValley, is a redshirt freshman infielder at Oklahoma... Majoring in Recreation and Sports

BIO

Career Accolades: SEC Academic Honor Roll (2021).

As a Redshirt Sophomore (2021): Appeared in 23 games and made 19 starts, all at second base Hit a home run in back-to-back games for the first time in her career, hitting a pair of solo bombs in a doubleheader at UTA (Feb. 22).

As a Sophomore (2020): Played in 16 games and made 11 starts... Scored two runs and walked twice in her Arkansas debut against UTEP (Feb. 7)... Smashed a grand slam against Nebraska for her first homer in an Arkansas jersey (Feb. 9)... Delivered the game-tying two RBI pinch hit single in the seventh inning in win over Kansas (March 10)... Collected a pair of two hit games against New Mexico State (Feb. 9) and Furman (Feb. 15).

At Oklahoma (2019): Played in 37 games, primarily serving as a pinch runner... Scored 16 runs, including two at Iowa State (April 28)... Recorded her first career hit with a double against Charlotte (Feb. 9)... Tallied an RBI double and scored a run

GAME-BY-GAME

#99 Audrie LaValley - 32 games (All games)

| Date | Opponent | Pos | AB | R | H | RBI | 2B | 3B | HR | BB | SO | CS | HBP | SAC | SF | GDP | K | PO | A | E | Avg |
|--------|--------------------|-------|----|----|----|-----|----|----|----|----|----|----|-----|-----|----|-----|----|----|----|---|------|
| Feb 10 | vs Rutgers | *2b | 3 | 0 | 0 | 0 | 0 | 0 | 0 | 0 | 0 | 0 | 0 | 0 | 0 | 0 | 0 | 0 | 0 | 0 | .000 |
| Feb 11 | vs MemphisNew | *2b | 2 | 1 | 2 | 0 | 1 | 0 | 0 | 1 | 0 | 0 | 0 | 0 | 0 | 0 | 0 | 5 | 2 | 0 | .400 |
| Feb 11 | vs Washington | *2b | 2 | 0 | 0 | 0 | 0 | 0 | 0 | 0 | 0 | 0 | 0 | 0 | 0 | 0 | 1 | 2 | 1 | 1 | .286 |
| Feb 12 | vs Long Beach Stat | *dh/2 | 1 | 0 | 0 | 1 | 0 | 0 | 0 | 1 | 0 | 0 | 0 | 0 | 0 | 0 | 1 | 0 | 1 | 0 | .250 |
| Feb 12 | vs Washington | *2b/d | 1 | 0 | 0 | 1 | 0 | 0 | 0 | 1 | 0 | 0 | 1 | 1 | 0 | 0 | 1 | 2 | 2 | 0 | .222 |
| Feb 18 | ILLINOIS | *2b | 3 | 0 | 0 | 0 | 0 | 0 | 0 | 0 | 0 | 0 | 0 | 0 | 0 | 0 | 1 | 3 | 1 | 0 | .167 |
| Feb 19 | WICHITA STATE | *2b | 3 | 0 | 0 | 0 | 0 | 0 | 0 | 0 | 0 | 0 | 0 | 0 | 0 | 0 | 0 | 0 | 1 | 0 | .133 |
| Feb 19 | LONGWOOD | *2b | 1 | 1 | 0 | 1 | 0 | 0 | 0 | 1 | 0 | 0 | 0 | 0 | 1 | 0 | 0 | 1 | 0 | 0 | .125 |
| Feb 20 | ILLINOIS | *2b | 3 | 0 | 0 | 0 | 0 | 0 | 0 | 0 | 0 | 0 | 0 | 0 | 0 | 0 | 2 | 2 | 2 | 0 | .105 |
| Feb 20 | WESTERN ILLINO | *2b | 1 | 2 | 1 | 1 | 0 | 0 | 0 | 1 | 0 | 0 | 0 | 0 | 1 | 0 | 0 | 2 | 2 | 0 | .150 |
| Feb 27 | LOUISVILLE | *2b | 3 | 0 | 1 | 0 | 0 | 0 | 0 | 0 | 0 | 0 | 0 | 0 | 0 | 0 | 0 | 2 | 1 | 0 | .174 |
| Mar 04 | KANSAS CITY | ph | 1 | 1 | 1 | 1 | 0 | 0 | 0 | 0 | 0 | 0 | 0 | 0 | 0 | 0 | 0 | 0 | 0 | 0 | .208 |
| Mar 05 | MISSOURI STATE | ph | 0 | 1 | 0 | 0 | 0 | 0 | 0 | 1 | 0 | 0 | 0 | 0 | 0 | 0 | 0 | 0 | 0 | 0 | .208 |
| Mar 11 | vs Lehigh | ph | 1 | 0 | 0 | 0 | 0 | 0 | 0 | 0 | 0 | 0 | 0 | 0 | 0 | 0 | 1 | 0 | 0 | 0 | .200 |
| Mar 11 | vs Maryland | ph | 1 | 0 | 1 | 0 | 0 | 0 | 0 | 0 | 0 | 0 | 0 | 0 | 0 | 0 | 0 | 0 | 0 | 0 | .231 |
| Mar 20 | at Tennessee | ph | 1 | 0 | 0 | 0 | 0 | 0 | 0 | 0 | 0 | 0 | 0 | 0 | 0 | 0 | 1 | 0 | 0 | 0 | .222 |
| Mar 21 | at WKU | *2b | 3 | 0 | 1 | 0 | 0 | 0 | 0 | 0 | 0 | 0 | 0 | 1 | 0 | 0 | 0 | 2 | 0 | 0 | .233 |
| Mar 26 | LSU | *2b | 3 | 1 | 1 | 0 | 1 | 0 | 0 | 0 | 0 | 0 | 0 | 0 | 0 | 0 | 1 | 2 | 4 | 0 | .242 |
| Mar 27 | LSU | *2b | 3 | 0 | 2 | 1 | 0 | 0 | 0 | 0 | 0 | 0 | 0 | 0 | 0 | 0 | 0 | 1 | 2 | 0 | .278 |
| Mar 28 | LSU | *2b | 3 | 0 | 0 | 0 | 0 | 0 | 0 | 0 | 0 | 0 | 0 | 0 | 0 | 0 | 1 | 0 | 2 | 0 | .256 |
| Apr 01 | at Ole Miss | *2b | 2 | 0 | 1 | 0 | 1 | 0 | 0 | 1 | 0 | 0 | 0 | 0 | 0 | 0 | 0 | 0 | 2 | 0 | .268 |
| Apr 02 | at Ole Miss | *2b | 4 | 1 | 1 | 1 | 0 | 0 | 1 | 0 | 0 | 0 | 0 | 0 | 0 | 0 | 0 | 0 | 2 | 0 | .267 |
| Apr 03 | at Ole Miss | *2b | 2 | 0 | 0 | 0 | 0 | 0 | 0 | 2 | 0 | 0 | 0 | 0 | 0 | 0 | 0 | 3 | 1 | 0 | .255 |
| Apr 05 | at Central Arkansa | *2b | 3 | 1 | 2 | 1 | 0 | 0 | 1 | 0 | 0 | 0 | 0 | 0 | 0 | 0 | 0 | 1 | 1 | 0 | .280 |
| Apr 08 | AUBURN | *2b | 3 | 0 | 0 | 0 | 0 | 0 | 0 | 0 | 0 | 0 | 0 | 0 | 0 | 0 | 3 | 2 | 0 | 0 | .264 |
| Apr 09 | AUBURN | *2b | 2 | 0 | 1 | 0 | 0 | 0 | 0 | 0 | 0 | 0 | 0 | 1 | 0 | 0 | 1 | 0 | 0 | 0 | .273 |
| Apr 10 | AUBURN | *2b | 1 | 2 | 0 | 0 | 0 | 0 | 0 | 1 | 0 | 0 | 1 | 0 | 0 | 0 | 0 | 0 | 1 | 0 | .268 |
| Apr 12 | SEMO-1 | *2b | 2 | 1 | 1 | 0 | 0 | 0 | 0 | 1 | 0 | 0 | 0 | 0 | 0 | 0 | 0 | 0 | 0 | 0 | .276 |
| Apr 12 | SEMO-2 | *2b | 2 | 2 | 2 | 2 | 0 | 0 | 1 | 0 | 0 | 0 | 0 | 0 | 0 | 0 | 0 | 1 | 5 | 0 | .300 |
| Apr 15 | KENTUCKY | *2b | 1 | 0 | 0 | 0 | 0 | 0 | 0 | 2 | 0 | 0 | 0 | 0 | 0 | 0 | 0 | 2 | 1 | 0 | .295 |
| Apr 16 | KENTUCKY | *2b | 3 | 1 | 2 | 0 | 0 | 0 | 0 | 0 | 0 | 0 | 0 | 0 | 0 | 0 | 1 | 3 | 5 | 0 | .312 |
| Apr 17 | KENTUCKY | *2b | 3 | 0 | 1 | 1 | 0 | 0 | 0 | 0 | 0 | 0 | 0 | 0 | 0 | 0 | 0 | 5 | 2 | 0 | .313 |
| Totals | | 27gs | 67 | 15 | 21 | 11 | 3 | 0 | 3 | 13 | 0 | 0 | 2 | 3 | 2 | 0 | 15 | 41 | 41 | 1 | .313 |

Audrie LaValley Career Stats - Arkansas Only

| Year | avg | g | gs | ab | r | h | 2b | 3b | hr | rbi | bb | so | cs | hbp | sac | sf | gdp | po | a | e | fld% | | |
|-------|------|-------|----|----|----|---|----|----|----|-----|------|----|----|-----|-----|------|-----|----|-----|----|------|---|------|
| 2020 | .259 | 16-11 | 27 | 7 | 7 | 0 | 0 | 2 | 11 | 13 | .481 | 3 | 1 | 6 | 0 | .355 | 0 | 0 | 2-2 | 13 | 12 | 2 | .926 |
| 2021 | .136 | 23-19 | 44 | 12 | 6 | 0 | 0 | 3 | 9 | 15 | .341 | 12 | 4 | 12 | 0 | .367 | 0 | 1 | 0-1 | 24 | 15 | 1 | .975 |
| TOTAL | .183 | 39-30 | 71 | 19 | 13 | 0 | 0 | 5 | 20 | 28 | .394 | 15 | 5 | 20 | 0 | .363 | 0 | 1 | 2-3 | 37 | 27 | 3 | .956 |

RADIO/TV ROSTER CHART



KAITLYN HOWARD
So. • 5-7 • L/L
UTL • East End Ark.



RAIGAN KRAMER
Fr. • 5-4 • L/R
INF • Topeka, Kan.



VALERIE VENTURA
R-Jr. • 5-6 • R/R
INF • Oxnard, Calif.

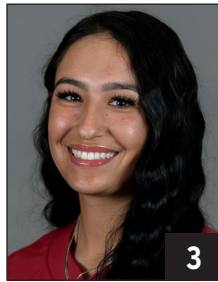

LARISSA CESENA
R-Jr. • 5-7 • L/R
INF/OF • Riverside, Calif.
Suh-SANE-ya



MARY HAFF
R-Sr. • 5-10 • R/R
RHP • Winter Haven, Fla.



LAUREN HOWELL
So. • 5-7 • R/R
RHP • Jefferson City, Mo.



CALLY KILDOW
So. • 5-7 • R/R
UTL • Gravette, Ark.
Kill-DOW

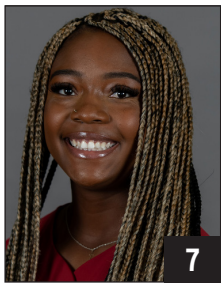

CHENISE DELCE
R-Jr. • 5-5 • R/R
RHP/UTL • Oklahoma City, Okla.
CHEN-ee-se Del-ss

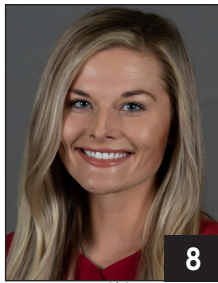

KB Sides
R-Sr. • 5-5 • L/R
OF • Dora, Ala.



ALLY SOCKEY
Fr. • 5-6 • R/R
INF • Greenwood, Ark.



ABBY GORDON
Fr. • 6-0 • R/R
C • Garden Plain, Kan.

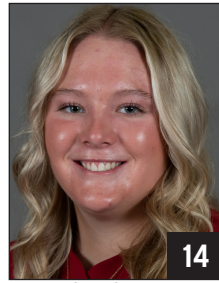

KACIE HOFFMANN
Fr. • 5-9 • L/L
UTL • Elkhorn, Neb.



SPENCER PRIGGE
Fr. • 6-0 • L/R
INF • Phoenix, Ariz.
Prig-ee



MADI CONKLIN
Fr. • 5-4 • R/R
C • Fort Smith, Ark.



TAYLOR ELLSWORTH
Gr. • 5-5 • R/R
C/UTL • Georgetown, Texas



MARLENE FRIEDMAN
So. • 5-5 • R/R
INF • Huntington Beach, Calif.
FREED-man

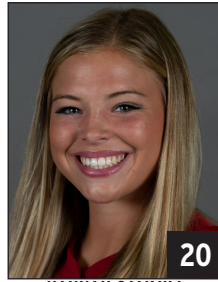

HANNAH GAMMILL
So. • 5-8 • R/R
INF • Beebe, Ark.



MALLORY HARDWICK
Fr. • 5-9 • L/L
UTL • Keller, Texas



LINNIE MALKIN
R-Sr. • 5-11 • R/R
OF • Broomfield, Colo.
Mal (like pal)-kin



HANNAH MCEWEN
R-Sr. • 5-7 • L/R
OF • San Diego, Calif.

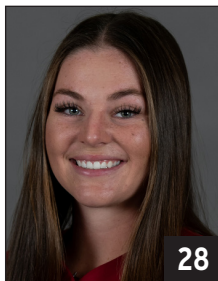

RYLIN HEDGECOCK
R-Fr. • 5-9 • R/R
UTL • Valdosta, Ga.



CHELSEI POSSAGE
Fr. • 5-3 • R/R
INF • Greenwood, Ark.



DANIELLE GIBSON
R-Sr. • 6-0 • L/R
INF • Murrieta, Calif.



SAM TORRES
R-Jr. • 5-2 • L/L
OF • Temecula, Calif.

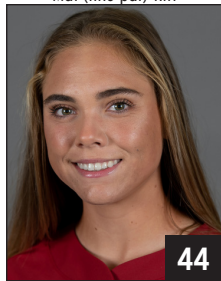

CALLIE TURNER
R-So. • 5-10 • L/L
LHP • Land O'Lakes, Fla.



JENNA BLOOM
R-So. • 5-10 • R/R
LHP • Huntington Beach, Calif.

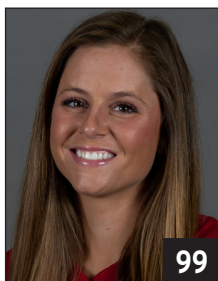

AUDRIE LAVALLEY
R-Jr. • 5-6 • L/R
INF • Choctaw, Okla.



COURTNEY DEIFEL
Head Coach • 3rd Base Coach
Seventh Season
DIE-full



MATT MEUCHEL
Asst. Coach • Umpire Appeals
Sixth Season
Michael



ANNIE SMITH
Vol. Asst. Coach • 1st Base Coach
Third Season