



GAME NOTES

2022 SCHEDULE

OVERALL: 30-7 | SEC: 9-3

H: 18-3 | A: 7-2 | N: 7-2 | L10: 9-1 | TOP 25: 7-4

DATE	OPPONENT	LOCATION	TIME/RESULT
F10	vs. Rutgers!	Puerto Vallarta, Mexico	W, 4-0
F11	vs. Memphis!	Puerto Vallarta, Mexico	W, 4-3 (8)
F11	vs. Washington!	Puerto Vallarta, Mexico	L, 8-0
F12	vs. Long Beach State!	Puerto Vallarta, Mexico	W, 10-0
F12	vs. Washington!	Puerto Vallarta, Mexico	L, 10-5
F17	Wichita State	Fayetteville, Ark.	Postponed
F18	Illinois^	Fayetteville, Ark.	W, 6-3
F19	Wichita State^	Fayetteville, Ark.	W, 7-4
F19	Longwood^	Fayetteville, Ark.	W, 15-4 (5)
F20	Illinois^	Fayetteville, Ark.	L, 8-6
F20	Western Illinois^	Fayetteville, Ark.	W, 13-3 (5)
F27	Louisville%	Fayetteville, Ark.	W, 8-5
F28	Louisville%	Fayetteville, Ark.	L, 8-4
F28	Louisville	Fayetteville, Ark.	W, 14-0 (5)
M3	Missouri State&te&	Fayetteville, Ark.	W, 6-1
M4	Kennesaw State&	Fayetteville, Ark.	W, 6-4
M4	Kansas City&	Fayetteville, Ark.	W, 12-1 (5)
M5	Missouri State&	Fayetteville, Ark.	W, 12-1 (5)
M5	Kennesaw State&	Fayetteville, Ark.	W, 9-1 (5)
M10	at Liberty	Lynchburg, Va.	W, 14-9
M11	vs. Lehigh#	Harrisonburg, Va.	W, 19-2 (5)
M11	vs. Maryland#	Harrisonburg, Va.	W, 6-0
M18	at Tennessee*	Knoxville, Tenn.	W, 4-3
M19	at Tennessee*	Knoxville, Tenn.	W, 9-6
M20	at Tennessee*	Knoxville, Tenn.	L, 6-2
M21	at Western Kentucky	Bowling Green, Ky.	W, 8-1
M26	LSU*	Fayetteville, Ark.	W, 8-7
M27	LSU*	Fayetteville, Ark.	L, 7-4
M28	LSU*	Fayetteville, Ark.	W, 7-3
A1	at Ole Miss*	Oxford, Miss.	L, 2-0
A2	at Ole Miss*	Oxford, Miss.	W, 6-3
A3	at Ole Miss*	Oxford, Miss.	W, 8-0
A5	at Central Arkansas	Conway, Ark.	W, 6-4
A8	Auburn*	Fayetteville, Ark.	W, 7-4
A9	Auburn*	Fayetteville, Ark.	W, 4-3
A10	Auburn*	Fayetteville, Ark.	W, 17-4 (5)
A12	SEMO	Fayetteville, Ark.	W, 9-1 (5)
A12	SEMO	Fayetteville, Ark.	W, 14-0 (5)
A15	Kentucky*	Fayetteville, Ark.	6 p.m.
A16	Kentucky*	Fayetteville, Ark.	7 p.m.
A17	Kentucky*	Fayetteville, Ark.	11 a.m.
A22	at Florida*	Gainesville, Fla.	7 p.m.
A23	at Florida*	Gainesville, Fla.	1:30 p.m.
A24	at Florida*	Gainesville, Fla.	12 p.m.
A26	Central Arkansas	Fayetteville, Ark.	6 p.m.
A29	South Carolina*	Fayetteville, Ark.	6 p.m.
A30	South Carolina*	Fayetteville, Ark.	1 p.m.
M1	South Carolina*	Fayetteville, Ark.	1 p.m.
M6	Texas A&M*	Bryan-College Station, Texas	6p.m.
M7	Texas A&M*	Bryan-College Station, Texas	2:30 p.m.
M8	Texas A&M*	Bryan-College Station, Texas	12 p.m.
M10	SEC Tournament\$	Gainesville, Fla.	TBA

! Puerto Vallarta College Challenge | ^ Razorback Invitational | % Wooo Pig Classic | & Razorback Rumble | # JMU Dukes Invitational | * SEC games | \$ SEC Tournament

Home games played at Bogle Park | Times central/subject to change

GAME 38



APRIL 15, 2022 AT 6 P.M. C.T.

NO. 6 ARKANSAS (30-7)

VS

No. 12 Kentucky (28-9)

SEC Network+

THE SERIES

No. 6 Arkansas and No. 12 Kentucky will tussle in Fayetteville in a top-15 matchup on April 15-17... Friday's series opener will begin at 6 p.m. on SEC Network+... Saturday's game is slated for 7 p.m. on ESPN, and Sunday's series finale has been bumped up to 11 a.m. due to travel implications for the Wildcats... The Hogs hold a 33-26 series edge over Kentucky, claiming a 2-1 series win in the last meeting between both programs on March 29-31, 2019.

RAZORBACK NOTABLES

Top of the SEC

The Razorbacks sit atop of the SEC with a 9-3 conference record five weeks into conference play. Alabama and Kentucky sit closely behind with 10-5 and 8-4 conference records. Arkansas is coming off the program's first SEC regular season title (shared with Florida) last season, going 19-5 in conference play. The Razorbacks became the first team not named Florida or Alabama to win the conference's regular season title since Tennessee in 2007. On the road against league competition, the Hogs went 11-1, producing the most wins on the road during conference play by an SEC team since 2013 when the league adopted the current 24-game schedule. Arkansas posted a 43-11 overall record, recording the best win percentage (.796) and second-most total wins in program history. In the NCAA Tournament, Arkansas earned the No. 6 national need and swept the Fayetteville Regional before hosting the program's first Super Regional at Bogle Park.

Haff Pencils Her Name Into History, Throws Program's First Perfect Game

Senior Mary Haff has marched her way into the Arkansas softball history book during her time in Fayetteville. On March 11, Haff threw the program's first solo perfect game, tossing a seven-inning, 14 strikeout gem to propel the Razorbacks to a 6-0 win over the Terrapins at the JMU Dukes Invitational. Back on March 4, Haff amassed her 700th career strikeout in a win against Kennesaw State. The Winter Haven, Fla., native is now on the hunt for 800 strikeouts after she grabbed her 739th career K in the Razorbacks' win against Western Kentucky. Haff captured SEC Pitcher of the Year award last season, pitching to a 25-7 record with five saves and a 1.55 ERA over 198.1 innings pitched. She struck out 198 hitters compared to just 39 walks issued. Haff was named an NFCA First Team All-American, becoming the first pitcher in program history to earn first team All-America recognition. USA Softball named Haff a Collegiate Player of the Year Top 10 Finalist. Haff was tremendous in conference play, and among pitchers who threw at least 80.0 innings, led the league in wins (11), saves (4) and appearances (19) while placing fourth in ERA (2.01) and strikeouts (79). Against Texas Tech, she hurled her second career no hitter, striking out six over 5.0 innings, and was one error away from a perfect game. Haff threw her first no-no against Northern Colorado in 2018 as a freshman and is the only pitcher in program history with multiple no-hitters. The senior sits atop the program's career record book tallying 88 wins and 14 saves. After charting 11 strikeouts vs. Tennessee on March , Haff has now notched 16 double digit strikeout performances - the most in program history. She is one more shutout away from tying the program's career shutout record (26). Haff is second on the NCAA's active career leaderboard with 162 pitching appearances, and is tied for second in saves (14) and is fourth in wins (89) and is 16th in strikeouts with 762.

Delce, Hoffmann, Gibson, Gammill, Haff Earn SEC Weekly Honors

So far this season, five different Razorbacks have earned SEC weekly honors. Hannah Gammill and Mary Haff were named SEC Player and Co-Pitcher of the Week on March 15. The following week, Danielle Gibson was named SEC Player of the Week on March 22. Kacie Hoffmann was named SEC Freshman of the Week on March 29 after her strong outing against LSU. Chenise Delce is the latest Hog to claim weekly accolades as she was selected as Pitcher of the Week on April 12.

A Delce Deal

Holding a 0.000 ERA in three appearances against No. 17 Auburn will earn one some accolades, and that's exactly what it did for junior RHP Chenise Delce. The Oklahoma City, Okla. product played a prominent role in securing the Hogs' third-straight sweep of the Tigers while also collecting two wins in the circle. In 7.2 innings, Delce fanned 15 and gave up just two hits. She struck out back-to-back hitters with a runner on third in the top of the seventh to

BY THE NUMBERS (2022)



.345	292	332	127	32-39	3.26	.249
AVG.	RUNS	HITS	XBH	SB-ATT	ERA	OPP. AVG.
.340	263	342	108	39-48	2.93	.246



2022 TEAM QUICK FACTS

TEAM INFORMATION

2022 Overall Record	30-7
2022 SEC Record	9-3
2021 Overall Record	43-11
2021 SEC Record	19-5
2021 SEC Finish	T-1st
2021 NCAA Postseason	Super Regionals
2021 Home Record	24-7
2021 Away Record	18-2
2021 Neutral Record	1-2
Student-Athletes Returning/Lost	17/10
Starters Returning/Lost	6/4
Newcomers	11

COACHING STAFF

Head Coach	Courtney Deifel (Seventh Season)
Record at Arkansas	220-124 (.640)
Career Record	247-149 (.624)
Assistant Coach	Yolanda McRae (Seventh Season)
Assistant Coach	Matt Meuchel (Sixth Season)
Volunteer Assistant	Annie Smith (Third Season)
Graduate Manager	Aly Manzo (First Season)
Graduate Manager	Tori Stafford (Second Season)
Director of Operations	Paige Williams (Sixth Season)

TEAM HISTORY

First Year of Program	1997
All-Time Record	743-758-1 (.495)
All-Time SEC Record	240-425 (.361)
SEC Championships/Last	1 (2021)
NCAA Appearances/Last	10 (2021)
Highest Preseason Rank	8/9 (2022)
Highest Preseason SEC	3rd (2022)
Highest In-Season Rank	6 (ESPN) (Wk 9, 2021)
	6 (ESPN)/5 (NFCA) (Wk 14, 2021)

UNIVERSITY INFORMATION

Location	Fayetteville, Ark.
Founded	March 27, 1871
Enrollment	27,558
Nickname	Razorbacks
School Colors	Cardinal and White
Conference	Southeastern (SEC)
Interim Chancellor	Dr. Charles F. Robinson
Vice Chancellor/Director of Athletics	Hunter Yurachek
Faculty Athletic Representative	Gerald Jordan
University Website	www.uark.edu
Athletics Website	ArkansasRazorbacks.com

FACILITY INFORMATION

Home Field	Bogle Park
Opened	2009
Dimensions	(LF - 200, CF - 220, RF - 200)
Chair-back Seats:	1,200

COMMUNICATIONS

Assistant Director (SB Contact)	Grace Tafolla
Associate AD for Communications	Kyle Parkinson
Email	gtafolla@uark.edu
Cell	479-684-9591

Mailing Address
Razorback Commuications
PO Box 7777
Fayetteville, AR 72702-7777

Overnight Address
Razorback Communications
1240 W. Leroy Pond Dr.
Fayetteville, AR 72701

RAZORBACK ROSTER

#	NAME	POSITION	B/T	CLASS	HEIGHT	PREVIOUS SCHOOL	HOMETOWN
00	Kaitlyn Howard	UTL	L/L	So.	5-7	Sheridan HS	East End, Ark.
1	Raigan Kramer	INF	L/R	Fr.	5-4	Seaman HS	Topeka, Kan.
2	Valerie Ventura	INF	R/R	R-Jr.	5-6	Rio Mesa HS	Oxnard, Calif.
3	Larissa Cesena	INF/OF	L/R	R-Jr.	5-7	Martin Luther King HS	Riverside, Calif.
4	Mary Haff	RHP	R/R	R-Sr.	5-10	Lake Region HS	Winter Haven, Fla.
5	Lauren Howell	RHP	R/R	So.	5-7	Helias Catholic HS	Jefferson City, Mo.
6	Cally Kildow	UTL	R/R	So.	5-7	Gravette HS	Gravette, Ark.
7	Chenise Delce	RHP/UTL	R/R	R-Jr.	5-5	Carl Albert HS / Tulsa	Oklahoma City, Okla.
8	KB Sides	OF	L/R	R-Sr.	5-7	Sumiton Christian / Alabama	Dora, Ala.
10	Ally Sockey	INF	R/R	Fr.	5-6	Greenwood HS	Greenwood, Ark.
12	Abby Gordon	C	R/R	R-Fr.	6-0	Andale Garden Plain HS	Garden Plain, Kan.
14	Kacie Hoffmann	UTL	L/L	Fr.	5-9	Elkhorn South HS	Elkhorn, Neb.
15	Spencer Prigge	INF	L/R	Fr.	6-0	Horizon HS	Phoenix, Ariz.
16	Madi Conklin	C	R/R	Fr.	5-4	Southside HS	Fort Smith, Ark.
17	Taylor Ellsworth	C/UTL	R/R	Gr.	5-5	Georgetown HS / Texas	Georgetown, Texas
18	Marlene Friedman	INF	R/R	So.	5-5	Mater Dei HS	Huntington Beach, Calif.
21	Mallory Hardwick	UTL	L/L	Fr.	5-9	Bayard Rustin (Pa.) HS	Keller, Texas
20	Hannah Gammill	UTL	R/R	So.	5-8	Beebe HS	Beebe, Ark.
22	Linnie Malkin	OF	R/R	R-Sr.	5-11	Broomfield HS	Broomfield, Colo.
23	Hannah McEwen	OF	L/R	R-Sr.	5-7	Patrick Henry HS	San Diego, Calif.
28	Rylin Hedgecock	UTL	R/R	R-So.	5-9	Lowndes HS	Valdosta, Ga.
30	Chelsi Passage	INF	R/R	Fr.	5-3	Greenwood HS	Greenwood, Ark.
41	Danielle Gibson	INF	L/R	R-Sr.	6-0	Murrieta Valley HS / Arizona State	Murrieta, Calif.
42	Sam Torres	OF	L/L	R-Jr.	5-2	Chaparral HS	Temecula, Calif.
44	Callie Turner	RHP	L/L	R-So.	5-10	Land O'Lakes HS / Tennessee	Land O'Lakes, Fla.
72	Jenna Bloom	RHP	R/R	R-So.	5-10	Edison HS	Huntington Beach, Calif.
99	Audrie LaValley	INF	L/R	R-Jr.	5-6	Carl Albert HS / Oklahoma	Choctaw, Okla.

COACHING/SUPPORT STAFF

Head Coach	Courtney Deifel (California, 2003) - Seventh Season
Assistant Coach	Yolanda McRae (Georgia, 2004) - Seventh Season
Assistant Coach	Matt Meuchel (Arizona State, 2000) - Sixth Season
Volunteer Assistant	Annie Smith (Grinnell College, 1995) - Third Season
Director of Operations	Paige Williams (North Carolina, 2013) - Sixth Season
Graduate Manager	Tori Stafford (Tulsa, 2019) - Second Season
Graduate Manager	Aly Manzo (Arkansas, 2021) - First Season
Athletic Trainer	Andrew Kreis (Texas State, 2014) - Eighth Season
Manager	Baylee Andrews
Manager	Rachel Longmate
Manager	Parker Staggs

PRONUNCIATION GUIDE

#3 Larissa CesenaSuh-SANE-ya
#6 Cally KildowKill-DOW
#7 Chenise DelceCHEN-ee-se Del-ss
#15 Spencer PriggePrig-ee
#18 Marlene FriedmanFREED-man
#22 Linnie MalkinMal (like pal)-kin
#23 Hannah McEwenMuh-CUE-in
Courtney DeifelDIE-ful
Matt MeuchelMichael
Aly ManzoAllie MAHN-zo

RAZORBACKS BY STATE

- California (7)** – Valerie Ventura, Larissa Cesena, Marlene Friedman, Hannah McEwen, Danielle Gibson, Sam Torres, Jenna Bloom
- Arkansas (6)** – Madi Conklin, Kaitlyn Howard, Cally Kildow, Hannah Gammill, Chelsi Passage, Ally Sockey
- Florida (2)** – Mary Haff, Callie Turner
- Kansas (2)** – Abby Gordon, Raigan Kramer
- Oklahoma (2)** – Chenise Delce, Audrie LaValley
- Texas (2)** – Taylor Ellsworth, Mallory Hardwick
- Arizona (1)** – Spencer Prigge
- Colorado (1)** – Linnie Malkin
- Georgia (1)** – Rylin Hedgecock
- Missouri (1)** – Lauren Howell
- Nebraska (1)** – Kacie Hoffmann
- Alabama (1)** – KB Sides

RAZORBACKS BY CLASS

- Graduates (1)** – Taylor Ellsworth
- Redshirt Seniors (5)** – Danielle Gibson, Mary Haff, Linnie Malkin, Hannah McEwen, KB Sides
- Redshirt Juniors (5)** – Larissa Cesena, Chenise Delce, Audrie LaValley, Sam Torres, Valerie Ventura
- Redshirt Sophomores (3)** – Jenna Bloom, Rylin Hedgecock, Callie Turner
- Sophomores (5)** – Marlene Friedman, Hannah Gammill, Kaitlyn Howard, Lauren Howell, Cally Kildow
- Redshirt Freshmen (1)** – Abby Gordon
- Freshmen (7)** – Madi Conklin, Mallory Hardwick, Kacie Hoffmann, Raigan Kramer, Chelsi Passage, Spencer Prigge, Ally Sockey

Kentucky

secure a 4-3, game two victory to clinch the series. An X-factor in the circle, she held Auburn to a .080 batting average and recorded four 1-2-3 innings in the 7.2 innings she tossed. Spinning 11 innings in relief in the series finale, Delce struck out all four batters she faced.

The Freshman's Big Bat

Kacie Hoffmann was named SEC Freshman of the Week on March 29. Hoffmann played an integral role in No. 9 Arkansas claiming its third-consecutive series win against No. 21 LSU, slashing .625/.750/.625 with five hits and three RBI in three games. The Elkhorn, Neb., product tied her career-high in hits twice after pounding two in game two and three. In the rubber match, Hoffmann delivered a crucial two-out RBI single to left in the fifth to push the Hogs' lead to 6-3. In game two's opening frame, Hoffmann smoked a two-out, RBI double to right center to grant an early 2-0 edge.

Gibby is Going to Gibby

Danielle Gibson was named SEC Player of the Week for the third time in her career on March 22. The Murrieta, Calif., product guided Arkansas to its first series win in Knoxville, Tenn., and a dominant win against a Western Kentucky squad that was receiving votes in several national polls. In four games, Gibson slashed .667/.917/.733 with five home runs and 12 RBI. She scattered eight hits and accumulated 23 total bases. Additionally, Gibson produced a season-high seven RBI and two home runs, including a crucial top of the seventh grand slam. To clinch the series over No. 14 Tennessee. The home run output didn't stop Saturday as she tattooed a solo shot in Sunday's series finale. The senior also swatted two-run and three-run jacks against Western Kentucky to end the four-game road tilt. Nationally, Gibson ranks third in batting average (.487), seventh in total bases (106), eighth in hits (55), 12th in slugging percentage (.938), 14th in home runs (14), 14th in RBI (44), 22nd in home runs per game (.38), and 23rd in on base percentage (.543).

Hannah Slammill

Through 37 games, Gammill nationally ranks seventh in OBP (.573), 14th in home runs (14), 22nd in home runs per game (.38), 29th in batting average (.430). The third baseman is also an anchoring infield staple with 46 assists and 43 putouts and a .947 fielding percentage.

Mary Madness

Haff tossed the program's first solo, seven-inning perfect game against Maryland on March 11 to secure her 83rd career win as a Razorback. The reigning SEC Co-Pitcher of the Year struck out a season-high 14 batters against Terrapins, her 14th double digit strikeout performance. Haff picked up her first win of the weekend after downing Liberty Thursday, surrendering one run on one hit while fanning four in two innings of work. In wins over Maryland and Liberty, Haff struck out 18 and walked zero. She retired 27-straight heading into the SEC opening series at Tennessee.

Run KB Run

KB Sides is making a splash in her last collegiate season. Already, Sides' eight home runs this season are more than she recorded in her four years at Alabama. A dynamic threat at the plate, Sides has the ability to bring over-the-fence power as well as small ball, which keeps defenses guessing every time to steps to the plate. Through 37 games, Sides has tallied 22 stolen bases, which is already the fourth-most any Hog has bagged in a single season. Arkansas' single season stolen base record sits at 33, which was set by Dana Gulick in 1999. Additionally, Sides stole a program-record three bases in the Hogs' win over Western Illinois Feb. 20. Sides' three stolen bases against Western Illinois are tied for most by a SEC player in a single game this season. Sides compiled a dominant performance in the Hogs' win against Lehigh on March 11, going a career-best 4-for-4 with a home run, triple and two doubles to complement three RBIs, two stolen bases and two runs scored. Sides adds speed to the Razorback lineup and in center, where she made several crucial catches in Arkansas' series victory against Tennessee. Sides has caught fire in SEC play. 12 games into conference play, Sides has amassed a .343 batting average and .442 on base percentage. In the series opener vs. LSU, Sides launched

Date - Opponent - Time (Network)
 March 6 - Kansas City - 2 p.m. (SECN)
 March 26 - LSU - 7:30 p.m. (ESPN2)
 March 27 - LSU - 12 p.m. (ESPN2)
 March 28 - LSU - 6 p.m. (SECN)
 April 2 - at Ole Miss - 12 p.m. (SECN)
 April 9 - Auburn - 1 p.m. (SECN)
 April 16 - Kentucky - 7 p.m. (ESPN2)
 April 17 - Kentucky - 1 p.m. (SECN)
 April 22 - at Florida - 7 p.m. (ESPNU)
 April 23 - at Florida - 1:30 p.m. (ESPN2)
 May 7 - at Texas A&M - 2:30 p.m. (SECN)

Linnie Launch

Senior Linnie Malkin has proven to be a serious threat with the bases loaded and has blasted three grand slams so far this season, which is rare enough to earn her name into the NCAA record book. Malkin will join a list of 30 others who have hit three or more grand slams in a single season (NCAA record is 6). Malkin is on an offensive tear, obliterating three-consecutive home runs in three-straight plate appearances heading into Friday. Additionally, Malkin tattooed two home runs in the Auburn series opener and also collected two in game two against SEMO, which marks her fifth career multi home run game. Malkin sits at 12th in the country in home runs per game (29).

Two Outs? No Problem!

Arkansas sports a conference-best .338 batting average and 107 RBI when there are two outs.

McEwen is a Hit

Senior Hannah McEwen is as steady and consistent as it gets for the Razorbacks, and the

results are showing. McEwen became the program's all-time hits leader on March 21 at Western Kentucky, amassing her 228th career hit. A strong force in the two-hole this season, McEwen is also inching closer to several program records. Additionally, McEwen is the program's all-time leader in runs scored after accomplishing that feat in the series finale against Ole Miss on April 3.

Gibson, Haff named Preseason All-SEC, Third-Team All-America

Seniors Danielle Gibson and Mary Haff have been named preseason All-SEC by the league's coaches. The duo has also been named third-team preseason All-America by Softball America. Gibson slugged her way through the 2021 season, slashing .355/.408/.721 with 15 home runs and 51 RBIs to pick up NFCA Second-Team All-America honors. She also added All-SEC second team and SEC All-Defensive Team accolades to her redshirt junior campaign that helped Arkansas to its first-ever Southeastern Conference title in 2021. Haff is coming off a stellar 2021 season earning SEC co-Pitcher of the Year along with NFCA First-Team All-America and All-SEC honors. She became the first Arkansas pitcher in program history to earn SEC Pitcher of the Year status and the first pitcher at Arkansas to be named first-team All-America by the NFCA. She went 26-7 last season with five saves and a 1.55 ERA over 40 appearances, 25 starts.

Record-Setting SEC Opening Weekend at Bogle

During the Auburn series, Arkansas drew 6,947 fans, which makes it the highest attended home series in program history. The Hogs previously set a series attendance benchmark after 6,712 packed Bogle during the LSU series this year.

Bogle Bombers

Through 37 games, Arkansas ranks third in DI softball in scoring, averaging 7.89 runs per game. Additionally, the Hogs rank second in OBP (.440), fourth in batting average (.345), fourth in slugging percentage (.633) and fifth in home runs per game (.197). Last season, Arkansas tied for fourth nationally and led the SEC, mashing a school record 95 home runs. The team shattered the previous program record of 65 long balls hit in 2008. The total ranks 10th in the SEC record book for most home runs in a single-season and were the most hit in a single season hit by an SEC team since Tennessee clubbed 100 in 2015. In 2022, Arkansas returns hitters that accounted for 50 of last year's 95 taters, led by designated player Linnie Malkin's 18 bombs. Against Lehigh on March 11, the Razorbacks launched a program-record seven home runs against the Mountain Hawks. Three of the seven home runs were hit in the first inning by Sides, Ellsworth and Gammill. Ellsworth slashed a career-high two home runs against Lehigh. Against Maryland, Gammill slugged a career-high two home runs to power the Hog offense. The Hogs' 18 RBI and 19 runs are tied for most and second-most in single game program history. The Razorbacks have compiled 21 multi home run games, which includes 11 games with three or more home runs.

Soie Sluggers

Three Arkansas sluggers entered the program's single-season top five leaders in home runs just last season, and Danielle Gibson and Hannah Gammill are eyeing those spots having launched 14 home runs so far during the 2022 season. The top two single-season power marks in school history were both set last year by Braxton Burnside and Linnie Malkin. Danielle Gibson placed fourth with 15 homers also in 2021. As a team Arkansas obliterated the school record hitting 95 home runs. The previous team high in the Deifel era was 59 home runs in 2017, which ranks fifth in school history. The Hogs are looking to blast past last season's 95 as they currently have 73.

THE CHASE FOR ARKANSAS' ALL-TIME HOME RUN LEADER

Rank	Player	Home Runs	Years
1.	Devon Wallace	47	2012-15
2.	Miranda Dixon	2007-10	2007-10
3.	Danielle Gibson	2019-pres.	42
4.	Linnie Malkin	2018-pres.	40

ARKANSAS SINGLE SEASON HOME RUN LEADERS

Rank	Player	Home Runs	Year
1.	Braxton Burnside	25	2021
2.	Linnie Malkin	18	2021
3.	Nicole Schroeder	17	2017
4.	Danielle Gibson	15	2021
	Devon Wallace	15	2012
	Jessica Bachkora	15	2010
7.	Danielle Gibson	14	2022
	Hannah Gammill	14	2022

ARKANSAS SINGLE SEASON TEAM HOME RUN LEADERS

Rank	Year	Home Runs
1.	2021	95
2.	2022	73
2.	2008	65
3.	2013	61

History Made

Danielle Gibson made history on Feb. 23, 2019 when she hit four home runs and collected 10 RBI inside Bogle Park as part of a 15-3 win over SIUE. The four home runs tie a Division I record reached only four times before, but what makes Gibson special is that she hit for the home run cycle - done only twice before EVER, she is the first to do so in only four innings. Her 16 total bases and 10 RBI are tied for the second-most in NCAA history and she is the third player to record 10 RBI in SEC history.

USA TODAY/NFCA TOP 25

#	Team	Record	Previous Rank
1	Oklahoma (32)	36-0	1
2	Virginia Tech	29-5	4
3	Alabama	33-5	5
4	Florida State	37-4	2
5	UCLA	32-5	3
6	Oklahoma State	31-7	6
7	Arkansas	30-7	10
8	Kentucky	27-9	8
9	Florida	30-9	7
10	Northwestern	27-6	9
11	Washington	27-11	11
12	Duke	32-5	13
13	Arizona State	28-5	16
14	Georgia	33-8	15
15	Tennessee	26-12	12
16	Clemson	30-10	18
17	Oregon	24-11	14
18	Texas	30-10	19
19	Auburn	29-9	17
20	UCF	34-10	23
21	LSU	24-16	21
22	Michigan	23-12	22
23	Notre Dame	30-7	25
24	Stanford	26-10	NR
25	Arizona	21-14	20

Others Receiving Votes: Oregon State (38), Missouri (29), USC Upstate (17), Mississippi State (4), Nebraska (4), USF (4), Louisiana (2), San Diego State (2).

ESPN.COM/USA SOFTBALL TOP 25

#	Team	Record	Previous Rank
1	Oklahoma (24)	36-0	1
2	Alabama	33-5	4
3	Virginia Tech	29-5	5
4	Florida State	37-4	3
5	UCLA	32-5	2
6	Arkansas	28-7	9
7	Oklahoma State	31-7	7
8	Northwestern	27-6	8
9	Florida	30-9	6
T10	Arizona State	28-5	13
T10	Duke	32-5	10
12	Kentucky	27-9	12
13	Georgia	33-8	16
14	Tennessee	26-12	11
15	Washington	22-11	15
16	Clemson	3-10	T17
17	Oregon	24-11	14
18	Texas	30-10-1	19
19	Auburn	29-9	T17
20	UCF	34-10	20
21	Oregon State	31-9	22
22	Michigan	23-12	21
23	LSU	24-16	23
24	Stanford	28-10	RN
25	Notre Dame	30-7	RN

Others receiving votes: Mississippi State (28), South Florida (20), Arizona (17), Nebraska (11), Missouri (8), San Diego State (5), USC Upstate (5), Illinois (4), Louisiana (4), Utah (1).

D1SOFTBALL.COM

#	Team	Record	Previous Rank
1	Oklahoma	36-0	1
2	Alabama	33-5	5
3	Virginia Tech	29-5	4
4	Florida State	37-4	3
5	UCLA	32-5	2
6	Arkansas	30-7	10
7	Northwestern	27-6	6
8	Oklahoma State	31-7	7
9	Duke	32-5	9
10	Florida	30-9	8
11	Arizona State	28-5	13
12	Kentucky	27-9	11
13	Georgia	33-8	14
14	Texas	30-10-1	15
15	Washington	22-11	16
16	Tennessee	26-12	12
17	Clemson	30-10	19
18	UCF	34-10	23
19	Oregon State	31-9	20
20	Oregon	24-11	17
21	Michigan	23-12	22
22	Auburn	29-9	18
23	Notre Dame	30-7	NR
24	San Diego State	27-11	25
25	Stanford	26-10	NR

SOFTBALL AMERICA

#	Team	Record	Previous Rank
1	Oklahoma	36-0	1
2	Alabama	33-6	4
3	Virginia Tech	29-5	5
4	Florida State	37-4	2
5	UCLA	32-5	3
6	Arkansas	28-7	10
7	Northwestern	27-6	7
8	Oklahoma State	31-7	6
9	Duke	32-5	9
10	Arizona State	28-5	13
11	Florida	31-9	8
12	Kentucky	27-9	11
13	Texas	30-10-1	14
14	Clemson	30-10	19
15	Georgia	33-8	17
16	Washington	22-11	16
17	Tennessee	26-12	12
18	UCF	34-10	20
19	Oregon State	31-9	NR
20	Oregon	24-11	15
21	Notre Dame	30-7	24
22	Auburn	29-9	18
23	Michigan	23-12	23
24	Stanford	26-10	NR
25	LSU	24-16	25

ARKANSAS IN THE POLLS WEEK-BY-WEEK

Week	NFCA	ESPN	D1	SA
Preseason	8	9	8	10
Week 1	10	10	9	13
Week 2	10	8	8	14
Week 3	11	11	8	14
Week 4	12	11	8	12
Week 5	12	10	8	11
Week 6	10	8	9	9
Week 7	10	9	10	10
Week 8	10	9	10	10
Week 9	7	6	6	6
Week 10	-	-	-	-
Week 11	-	-	-	-
Week 12	-	-	-	-
Week 13	-	-	-	-
Week 14	-	-	-	-
Final	-	-	-	-

ARKANSAS POLL FACTS

- Under head coach Courtney Deifel the Hogs have been ranked 63 times in the USA Today/NFCA Poll. Prior to her tenure, Arkansas was ranked just one time in program history (2013).
- The Hogs have been ranked in the USA Today/NFCA Poll in 56 of its last 57 releases, dating back to week seven of the 2018 campaign.
- Arkansas has received a vote in the last 76 releases of the USA Today/NFCA Poll, the longest streak in program history.
- The Razorbacks Week 9 ranking in the ESPN.com/USA Softball of No. 6 is tied for the highest in school history in that poll. The Hogs' Week 14 ranking in the ESPN.com/USA Softball of No. 6 and USA Today/NFCA Poll at No. 5 are both the highest in school history.
- Arkansas began the 2022 season ranked in the Top 10 of all four polls.

SEC WEEKLY AWARDS

WEEK ONE

Player: Haley Lee (Texas A&M)
 Pitcher: Shelby Lowe (Auburn), Ashley Rogers (Tennessee)
 Freshman: Lexie Delbrey (Florida)

WEEK TWO

Player: Erin Coffel (Kentucky)
 Pitcher: Montana Fouts (Alabama)
 Freshman: Kendra Falby (Florida)

WEEK THREE

Player: Makaya Packer (Auburn), Casidy Chaumont (Missouri)
 Pitcher: Montana Fouts (Alabama)
 Freshman: Kendra Falby (Florida), Kylie Macy (Georgia)

WEEK FOUR

Player: Jayda Kearney (Georgia)
 Pitcher: Maddie Penta (Auburn)
 Freshman: Kara Daly (Missouri)

WEEK FIVE

Player: Hannah Gammill (Arkansas)
Pitcher: Mary Haff (Arkansas), Annie Willis (Mississippi State)
 Freshman: Raelin Chaffin (LSU)

WEEK SIX

Player: Danielle Gibson (Arkansas)
 Pitcher: Makinzy Herzog (Texas A&M)
 Freshman: Jessie Blaine (Auburn)

WEEK SEVEN

Player: Renee Abernathy (Kentucky), Addison Purvis (Mississippi State)
 Pitcher: Anna Borgen (Ole Miss)
Freshman: Kacie Hoffmann (Arkansas)

WEEK EIGHT

Player: Kimberly Wert (Missouri)
 Pitcher: Lexi Kilfoyl (Alabama)
 Freshman: Katie Dack (Texas A&M)

WEEK NINE

Player: Lacey Fincher (Georgia)
Pitcher: Chenise Delce (Arkansas)
 Freshman: Lyndi Rae Davis (Georgia)

WEEK TEN

Player:
 Pitcher:
 Freshman:

WEEK ELEVEN

Player:
 Pitcher:
 Freshman:

WEEK TWELVE

Player:
 Pitcher:
 Freshman:



SEC STANDINGS (2022)

Team	SEC	Overall	Streak		
Arkansas	9-3	.750	30-7	.811	W8
Alabama	10-5	.667	33-6	.846	L1
Kentucky	8-4	.667	28-9	.757	W3
Tennessee	8-6	.571	27-12	.682	W1
Georgia	7-5	.583	33-8	.805	W1
Mississippi St.	7-5	.538	26-14	.650	L1
Florida	8-7	.533	31-9	.775	W1
Auburn	7-8	.467	30-9	.769	W1
Ole Miss	5-7	.417	29-11	.725	L2
LSU	5-7	.417	24-16	.600	L1
Missouri	4-7	.364	24-15	.615	W1
Texas A&M	3-9	.250	24-14	.632	W1
S. Carolina	2-10	.167	23-18	.561	L1

SEC PRESEASON COACHES' POLL

(First-Place Votes in Parentheses)

Place	School	Points
1.	Alabama (7)	138
2.	Florida (3)	131
3.	Arkansas (2)	124
4.	Tennessee (1)	103
5.	Missouri	97
6.	LSU	93
T7.	Georgia	78
T7.	Kentucky	78
9.	Ole Miss	47
10.	Texas A&M	41
11.	Auburn	36
12.	Mississippi State	35
13.	South Carolina	13

Points for the poll were awarded on a 1-2-3-4-5-6-7-8-9-10-11-12 basis. Coaches were not allowed to vote for their own team.

SEC WEEKLY AWARDS

SEC Player of the Week -Lacey Fincher (Georgia)

SEC Pitcher of the Week - Chenise Delce (Arkansas)

SEC Freshman of the Week - Lyndi Rae Davis (Georgia)

RAZORBACK NUMBERS IN THE SEC

- Arkansas leads the SEC with a **.345 batting average** and **.440 OBP**

- **Danielle Gibson paces** the conference with a **.487 batting average** and is **second** in the conference with 55 hits

- Danielle Gibson and Hannah Gammill's **14 home runs** are second-most by any player in the SEC this season

- Taylor Ellsworth's **12 doubles** tie for first

- Gibson's **106 total bases** lead the conference

- Hannah McEwen leads the conference with **six sacrifice flies**

- The Hogs tie with Georgia for most home runs so far this season (73), though playing four less games than the Bulldogs

- The Razorbacks also tie with Georgia for highest slugging percentage (.633)

- Arkansas ranks second in the conference in **runs scored (292) and RBI (271)**

- In conference-only play, the Hogs' **.301 batting average, .545 slugging percentage and .397 on-base percentage** leads the conference

- Gibson's **six home runs** in SEC play are tied for most

- Mary Haff is tied for first in conference-only wins with **five**

- The Razorback pitching staff's conference-only, **.350 ERA** is second-lowest, just behind Kentucky's 3.24.

- The Hogs' pitching staff has given up the **second-fewest hits (80)** in conference play



Courtney Deifel became the fourth head coach in program history when she was hired on June 11, 2015, and recently completed her sixth season at Arkansas in 2021. In six seasons in Fayetteville, she has orchestrated the Razorbacks' return to postseason play and guided the program to four NCAA Tournament appearances, including three consecutive berths from 2017-19. The Hogs have qualified for the national tournament every year it has been held since 2017. Deifel has guided the program to new heights, and since her first season in 2016, the Razorbacks have been ranked 63 times in the NFCA Coaches' Poll after previously being ranked only once in program history, and led the program to its first NCAA Tournament Super Regional appearances in 2018 and 2021.

Deifel, the SEC Coach of the Year, directed the most successful year in program history in 2021 by claiming the school's first SEC regular season title and hosting NCAA Tournament Super Regionals for the first time. The team finished 43-11 (19-5 SEC), producing a school record .796 win percentage. The Hogs earned a No. 6 national ranking, the highest in program history, and captured the No. 6 national seed in the NCAA Tournament. Arkansas began conference play winning 12 straight games, notching the fifth-best league-only start in SEC history. A 19-game winning streak in non-conference action also set a school record. The Razorbacks received many postseason superlatives as infielders Braxton Burnside and Danielle Gibson, and pitcher Mary Haff were named NFCA All-Americans. Haff also took home the school's first SEC Pitcher of the Year award. Offensively, the Razorbacks shattered the school's single-season home run record, mashing 95 long balls with Burnside set the individual single-season program mark hitting 25. Deifel's 220 wins in Fayetteville rank second among all coaches in program history. The NFCA named the 2021 coaching staff the South Region's Staff of the Year.

Deifel guided the Razorbacks to a 19-6 (1-2 SEC) record in the COVID-19 shortened 2020 campaign. In the only league series of the season, the Razorbacks earned a 1-0 conference-opening victory, their first road win over Alabama since 2000. Arkansas remained in the national polls throughout the year and climbed from a pre-season No. 24 ranking to the No. 19 slot in the final release of the NFCA Coaches' Poll. Junior catcher Kayla Green was honored with SEC Player of the Week recognition for the first time in her career and freshman pitcher Jenna Bloom emerged as one of the rising stars in the league, leading all freshmen in the nation striking out 10.9 hitters per seven innings.

Deifel led the Razorbacks to their third consecutive postseason appearance in 2019, earning an at-large bid to the Stillwater Regional. The Hogs finished the season 38-20 and 12-12 in SEC play. It marks the first time since 1999-00 that the Razorbacks finished the season .500 or better in conference play in back-to-back seasons. The Razorbacks garnered their highest in-season ranking during weeks one and two, coming in at 12th and 11th in the NFCA and ESPN polls respectively.

Arkansas saw two players named to the All-SEC teams, pitcher Autumn Storms was named second team and outfielder Hannah McEwen garnered first-team recognition. McEwen's first-team selection was the first for Arkansas since 2012 and only the second in program history. In year four under Coach Deifel, the Razorbacks also earned two SEC Player of the Week awards, three SEC Pitcher of the Week awards, and one USA Softball Co-Player of the Week. A record five Razorbacks were named to the NFCA All-Region teams, with Storms garnering the first, first-team selection of her career. Storms went on to be named NFCA Second Team All-American as a pitcher, the first Razorback since 2010.

Year four with Coach Deifel and the Razorback staff saw growth in all aspects as the game, including a team .288 batting average, which ranks second-highest in program record book. In fact, four of the top seven team batting averages in program history come from the Deifel era.

In the 2018 campaign, Arkansas wrapped up the year with a 42-17 (12-12 SEC) record, the third most wins in program history, and the most victories since 2000. The team earned a national seed (I3) in the NCAA Tournament for the first time in program history and went 3-0 defeating DePaul and Wichita State twice to earn the Fayetteville Regional Championship on its home field. The Hogs made their first ever NCAA Super Regional appearance but fell to eventual national semifinalist, Oklahoma, in Norman. Arkansas finished 17th in the final NCAA RPI report and the coaching staff earned 2018 NFCA Division I South Region Staff of the Year.

Just two seasons removed from a one-win conference tally, Deifel guided the Razorbacks to a 12-12 mark in SEC play. As the No. 7 seed at SEC Tournament, the program made its first semifinal appearance since 2001. The Razorbacks finished the season with a 27-2 record on their home field, establishing a new program record for home wins in a single season. Part of Arkansas' home triumphs included the program's first three-game sweep of a ranked team (No. 20 Mississippi State) and its first-ever series win over Alabama.

DEIFEL YEAR-BY-YEAR

Year	School	Overall	Conf.	Postseason
2015	Maryland	27-27	9-14	--
2016	Arkansas	17-39	1-23	--
2017	Arkansas	31-24	7-17	NCAA Regional
2018	Arkansas	42-17	12-12	NCAA Super Regional
2019	Arkansas	38-20	12-12	NCAA Regional
2020	Arkansas	19-6	1-2	--
2021	Arkansas	43-11	19-5	NCAA Super Regional
2022	Arkansas	24-7	6-3	--
8 seasons		247-151	69-87	4 appearances
At Arkansas		220-124	59-73	
<i>At Arkansas (2016-pres.):</i>		<i>220-124 (.640)</i>		
<i>Career (2015-pres.):</i>		<i>247-151 (.624)</i>		

Deifel piloted the 2017 Razorbacks to a 31-24 record and the program's first NCAA Tournament appearance since 2013. The Razorbacks improved their win total by 17 games from the previous season, marking the largest increase in the country among Power 5 programs. Arkansas also tallied seven wins in SEC play, equaling the combined total from the previous three seasons. In recognition of the team's performance, Deifel was named the 2017 DISOFTballNews Coach of the Year.

From year one to two under Deifel, Arkansas' pitching staff lowered its combined ERA by more than four runs (6.98 to 2.82) and added more than 20 points to its batting average (.260 to .284). The Razorbacks also led the SEC and tied for 17th in the NCAA with 59 home runs. During the year, Arkansas earned its first national ranking since 2013 when it was slotted at No. 24 in the March 7 release ESPN/USA Softball poll.

Individually, Deifel saw two Razorbacks earn NFCA All-South Region accolades with Nicole Schroeder and Autumn Storms earning second-team and third-team honors, respectively. Storms was also named to the SEC All-Freshman Team while A.J. Belans was voted to the All-SEC Second Team. Schroeder went on to be drafted by the Akron Racers as the program's second NPF selection.

Deifel's first win over a ranked team at Arkansas came during the 2016 season when the Razorbacks knocked off No. 23 Nebraska, 11-0, during the Easton Tournament in Fullerton, Calif.; the team added five ranked wins in 2017. The 2016 campaign also saw newcomer Ashley Diaz make an immediate impact as a member of the NFCA All-South Region Second Team and garnered NFCA National Freshman of the Year Top 25 Watch List recognition.

During her playing and coaching careers prior to coming to Arkansas, Deifel advanced to 11 NCAA Tournaments including a four-year run to the Women's College World Series (WCWS) as an All-American catcher at California that was highlighted by winning the 2002 national title. The Bears also finished second (2003), fifth (2001) and seventh (2000) at the WCWS over her four-year run. Her postseason successes also featured a pair of Super Regionals as a graduate assistant at Oklahoma and five NCAA Regionals as an assistant at Maryland and Louisville.

As a first-year head coach, Deifel ushered in a culture of change for Maryland in 2015. Along with the program's 16-game win improvement from the previous season, the Terrapins' offense showed tremendous growth. Maryland finished 27th in the NCAA with 6.28 runs per game behind 339 runs scored, up more than 150 runs from 2014. Deifel also led her team to a .309 batting average, a 40-point jump from 2014. Under Deifel's watch, the trio helped Maryland to single-season school records in doubles, home runs, RBI and walks.

Prior to taking the head job at Maryland, Deifel spent four seasons as an assistant coach at Louisville in which she helped the Cardinals to four NCAA appearances, the 2014 American Athletic Conference Tournament title and an overall record of 176-60 (.746). Louisville averaged 44 wins in that time with a program-record 55 wins in 2012. Her student-athletes at Louisville racked up four NFCA All-America certificates and 29 all-conference selections. She also spent two seasons as a graduate assistant at Oklahoma where she was a member of a staff that guided the 2008 Sooners to a 47-14 record and a Super Regional appearance.

As a player, Deifel was the starting catcher for California from 2000-03 and led the Golden Bears to four Women's College World Series appearances including a national championship run in 2002 and national runner-up showing in 2003. She appeared in 285 games missing just three behind the plate over her four seasons. As a four-year starter behind the plate, she was a 2003 All-American, two-time All-Pac 10 selection and caught seven no-hitters. She is still the program's career leader with 1,969 putouts.

Aside from her accomplishments in collegiate softball, Deifel had a successful professional career following her days at Cal. In 2004, she helped the NY/NJ Juggernaut to the National Professional Fastpitch (NPF) league title. Deifel also spent three years with LeoPalace21 in Japan that resulted in a runner-up showing and a pair of third-place finishes.

She graduated from California in 2003 with a bachelor of arts in American Business and Globalism and American Studies. Deifel earned her master's of arts in Human Relations from Oklahoma in 2008.

Deifel's sister, Amanda Scott, is currently the head softball coach at Missouri-St. Louis and won a Women's College World Series title at Fresno State in 1998.

Deifel and her husband Joe are the parents of two sons, Trip and Walt. The family resides in Fayetteville.

ALL-TIME SERIES UNDER DEIFEL *ARKANSAS ONLY

Opponent	Series	H	A	N
Alabama	4-9	3-3	1-5	0-1
Arkansas-Pine Bluff	1-0	1-0		
Arizona	0-2	0-2		
Army	0-1			
Auburn	10-5	6-3	4-2	0-1
Baylor	1-1	0-1		1-0
Binghamton	1-0			1-0
Boston U	4-0	4-0		
Bradley	1-1			1-1
BYU	0-1			0-1
Buffalo	1-0	1-0		
Cal State Fullerton	0-1		0-1	
CSUN	1-0			1-0
Campbell	2-0			2-0
Central Arkansas	3-0	1-0	2-0	
Central Connecticut	2-0	2-0		
Central Michigan	1-0			1-0
Dartmouth	2-0	2-0		
Delaware	1-0			1-0
DePaul	1-0	1-0		
Drake	3-2	3-2		
Florida	0-9	0-3	0-6	
Florida A&M	2-0			2-0
FAU	0-1		0-1	
FGCU	1-0	1-0		
Fordham	1-0			1-0
Furman	4-0	3-0		1-0
George Washington	1-0			1-0
Georgia	5-6	1-2	3-3	1-1
Grand Canyon	1-1			1-1
Illinois	1-1	1-1		
IUPUI	3-0	3-0		
Iowa State	1-0	1-0		
Jackson State	1-0		1-0	
Kansas	4-0	3-0	1-0	
Kansas City	5-1	4-1	1-0	
Kennesaw State	2-0	2-0		
Kent State	2-0	2-0		
Kentucky	3-7	2-4	0-3	1-0
Lamar	2-0	2-0		
Lehigh	1-0			1-0
Liberty	1-1	0-1	1-0	
Lipscomb	1-0			1-0
Long Beach State	1-0			1-0
Longwood	1-0	1-0		
Louisville	2-1	2-1		
Loyola Marymount	2-0			2-0
LSU	6-9	4-5	2-4	
Manhattan	2-0	1-0		1-0
Marist	3-0	2-0		1-0
Maryland	1-0			1-0
McNeese	3-2		3-1	0-1
Memphis	2-0			2-0
Mississippi State	7-2	6-0	1-2	
Missouri	5-4	3-3	2-1	
Missouri State	5-1	4-1	1-0	
Montana	0-1	0-1		
Nebraska	3-0	1-0		2-0
Nevada	1-0	1-0		
New Mexico	2-0			2-0
New Mexico State	1-0		1-0	
North Carolina	0-1			0-1
North Dakota State	4-1	2-0		2-1
North Texas	2-0		2-0	
North Carolina	0-3			0-3
Northern Colorado	5-1	4-0		1-1
Northern Iowa	1-1	1-1		
Northwestern State	3-0	3-0		
Notre Dame	1-1			
Oklahoma	0-5	0-1	0-4	
Oklahoma State	1-3	0-2	1-0	0-1
Ole Miss	9-6	6-0	3-6	
Omaha	4-0	4-0		
Rutgers	2-0			2-0
Sacramento State	1-0			1-0
Samford	1-0			1-0
San Diego	1-0			1-0
SIUE	2-0	2-0		
South Carolina	7-6	3-3	4-2	0-1
South Dakota State	2-0	2-0		
Southeast Missouri	7-1	5-1	2-0	
Saint Francis (Pa.)	2-0	2-0		
Saint Louis	3-0	3-0		
Stanford	1-0	1-0		
Tennessee	6-8	2-1	4-6	0-1
Texas	0-2		0-2	
Texas A&M	2-7	1-2	1-5	
Texas Tech	2-0	2-0		
Tulsa	2-5	1-2	1-1	0-2
UConn	1-0			1-0
UIC	1-0			1-0
ULM	1-0	1-0		
UMass Lowell	2-0			2-0
UNLV	0-1			0-1
Utah	1-0			1-0
UT Arlington	5-1	2-0	3-1	
UTEP	1-0			1-0
Villanova	3-0	2-0		1-0
Washington	0-3			0-3
Weber State	1-0			1-0
Western Illinois	1-0	1-0		
Western Kentucky	1-0		1-0	

Kentucky

10+ STRIKEOUT PERFORMANCES

Table with 4 columns: No., Pitcher, Opponent, Date. Lists 10+ strikeout performances for various players including Mary Haff, Heather Schlichtman, and Kimmy Beasley.

TOTAL BY PITCHER

Table with 2 columns: Pitcher, Total. Summary of total strikeouts by pitcher, including Mary Haff (2018-Present) and Heather Schlichtman (2001-2004).

2021 AWARDS AND HONORS

Table listing awards for Jenna Bloom (All-SEC Newcomer Team) and Braxton Burnside (All-SEC First Team, etc.).

Table listing awards for Hannah Gammill (NFC AII-Region Second Team).

Table listing awards for Danielle Gibson (All-SEC Second Team, SEC Pitcher of the Week).

Table listing awards for Mary Haff (SEC Co-Pitcher of the Year, All-SEC First Team, etc.).

Table listing awards for Hannah McEwen (All-SEC Second Team, NFC AII-Region Third Team, etc.).

Table listing awards for Autumn Storms (All-SEC Second Team, Preseason All-SEC).

CAREER RECORD WATCH

Table showing batting averages for Danielle Gibson (.368), Devon Wallace (.357), Hannah McEwen (.347), and Stephanie Canfield (.347).

Table showing RBIs for Danielle Gibson (154), Miranda Dixon (147), Ashley Diaz (139), Hannah McEwen (134), and Devon Wallace (130).

Table showing runs scored for Hannah McEwen (187), Devon Wallace (184), Jessica Bachkora (166), Kayla Johnson (124), and Stephanie Canfield (119).

Table showing hits for Hannah McEwen (237), Jessica Bachkora (227), Danica Whie (224), and Stephanie Canfield (221).

Table showing home runs for Devon Wallace (47), Miranda Dixon (43), Danielle Gibson (42), Linnie Malkin (40), and Nicole Schroeder (38).

STRIKEOUTS

Table of strikeouts by pitcher: Heather Schlichtman (886), Mary Haff (762), Katy Henry (756), Tammy Kincaid (745), Rachel Talley (608), Autumn Storms (502).

WINS

Table of wins: Mary Haff (89), Heather Schlichtman (73), Tammy Kincaid (72), Autumn Storms (66).

SAVES

Table of saves: Mary Haff (14), Autumn Storms (10), Katy Henry (9).

SHUTOUTS

Table of shutouts: Heather Schlichtman (26), Mary Haff (25), Tammy Kincaid (19).

WHAT HAPPENS WHEN (2022)

SCHEDULE

Table showing game distribution: Overall (30-7), SEC (9-3), Non-Conference (21-4), Home (18-3), Away (7-2), Neutral (5-2), Ranked Opponents (7-4).

GAME LENGTH

Table showing game length distribution: Five Innings (11-0), Six Innings (0-1), Seven Innings (18-6), Extra Innings (1-0).

SITUATION

Table showing game situation distribution: Day Game (20-4), Night Game (10-3), Right Handed Starter (14-4), Left Handed Starter (6-3), etc.

STATISTICS

Table showing performance statistics: Scores 0-2 Runs (0-3), Scores 3-5 Runs (4-3), Opponent Scores 0-2 Runs (11-1), etc.

BY DAY

Table showing game distribution by day: Sunday (4-3), Monday (3-1), Tuesday (3-0), Wednesday (0-0), Thursday (3-0), Friday (8-2), Saturday (9-1).

BY MONTH

Table showing game distribution by month: February (9-4), March (13-2), April (8-1), May (0-0).

OPPENENT HISTORY

Kentucky
 All-Time: 33-26
 H: 18-12 | A: 13-11 | N: 1-0

4-25-97	L, 4-3	Lexington, Ky.
4-25-97	W, 4-3	Lexington, Ky.
4-24-98	L, 5-2	Fayetteville
4-24-98	W, 8-0	Fayetteville
4-28-99	W, 2-0	Lexington, Ky.
4-28-99	L, 4-2	Lexington, Ky.
4-30-00	W, 2-1	Fayetteville
4-30-00	W, 2-1	Fayetteville
5-5-01	L, 3-1	Fayetteville
5-5-01	W, 4-0	Fayetteville
5-6-01	W, 1-0	Fayetteville
5-11-01	W, 1-0	Chattanooga, Tenn.
5-2-02	L, 6-5	Lexington, Ky.
5-3-02	L, 4-0	Lexington, Ky.
5-3-02	W, 7-2	Lexington, Ky.
4-26-03	W, 2-1	Fayetteville
4-26-03	L, 4-0	Fayetteville
4-27-03	L, 7-6	Fayetteville
4-24-04	W, 1-0 (8)	Lexington, Ky.
4-24-04	L, 8-5	Lexington, Ky.
4-25-04	W, 5-1	Lexington, Ky.
4-23-05	W, 10-2 (6)	Fayetteville
4-23-05	W, 4-0	Fayetteville
4-24-05	W, 10-2 (5)	Fayetteville
4-14-06	L, 8-0 (6)	Lexington, Ky.
4-15-06	W, 2-1	Lexington, Ky.
4-15-06	W, 2-0	Lexington, Ky.
3-31-07	W, 14-8	Fayetteville
3-31-07	W, 5-2	Fayetteville
4-1-07	W, 2-0	Fayetteville
4-12-08	W, 6-5 (9)	Lexington, Ky.
4-12-08	W, 3-0	Lexington, Ky.
4-13-08	W, 14-1 (5)	Lexington, Ky.
3-21-09	L, 11-4	Fayetteville
3-21-09	W, 8-5	Fayetteville
3-22-09	W, 4-3	Fayetteville
3-20-10	L, 4-2	Lexington, Ky.
3-20-10	L, 5-0	Lexington, Ky.
3-21-10	W, 9-8	Lexington, Ky.
3-16-11	L, 4-0	Fayetteville (24)
3-16-11	L, 7-2 (11)	Fayetteville (24)
4-11-12	L, 9-7 (7)	Lexington, Ky.
4-11-12	W, 7-3	Lexington, Ky.
4-19-13	W, 4-1	Fayetteville (17)
4-20-13	W, 4-0	Fayetteville (17)
4-21-13	L, 5-3	Fayetteville (17)
4-18-14	L, 4-3	Lexington, Ky. (8)
4-19-14	L, 7-5	Lexington, Ky. (8)
4-20-14	W, 8-0 (6)	Lexington, Ky. (8)
3-25-16	L, 9-0 (5)	Fayetteville (15)
3-26-16	L, 7-1	Fayetteville (15)
3-27-16	L, 12-4	Fayetteville (15)
3-24-17	L, 2-1	Lexington, Ky. (17)
3-25-17	L, 2-0	Lexington, Ky. (17)
3-26-17	L, 7-5	Lexington, Ky. (17)
5-9-18	W, 3-1	Columbia, Mo. (19)
3-29-19	W, 1-0	Fayetteville (18)
3-30-19	L, 16-2 (5)	Fayetteville (18)
3-31-19	W, 3-2	Fayetteville (18)

THE LAST TIME

ARKANSAS - TEAM

Defeated a ranked opponent.....	def. #17 Auburn, 17-4 (5), in Fayetteville, Ark. (April 10, 2022)
Defeated a Top 10 ranked opponent.....	def. #3 Alabama, 4-0 in Fayetteville, Ark. (April 10, 2021)
Highest ranked team defeated.....	def. #1 Cal, 3-2 (May 19, 2012)
Won 10 or more consecutive games.....	11 (Feb. 28-March 19, 2022)
Longest conference win streak.....	12 (March 12, 2021-April 3, 2021)
Won 5 or more consecutive conference home games.....	6 (Mar. 19 - 28, 2021)
Won 5 or more consecutive road games.....	15 (Feb. 21-April 18, 2021)
Won in Extra Innings.....	4-3 (8) vs Memphis (Feb. 11, 2022)
Lost in Extra Innings.....	2-0 (10) vs Liberty (March 16, 2021)
Played at least 10 Innings.....	(10) L, 2-0 vs Liberty (March 16, 2021)
Played at least 11 Innings.....	(14) W, 6-4 at McNeese (Feb. 20, 2021)
Played at least 12 Innings.....	(14) W, 6-4 at McNeese (Feb. 20, 2021)
Played at least 13 Innings.....	(14) W, 6-4 at McNeese (Feb. 20, 2021)
Played 14 or more Innings.....	(14) W, 6-4 at McNeese (Feb. 20, 2021)
Lost 5 or more consecutive games.....	5 (May 6-20, 2017)
Lost 5 or more consecutive conference games.....	6 (Mar. 24-April 2, 2017)
Scored 10 or more runs in a game.....	14 vs SEMO (April 12, 2022)
Scored 10 or more runs in three straight games.....	UNT Invitational (Feb. 11-12, 2017)
Scored 15 or more runs in a game.....	17 vs #17 Auburn (April 10, 2022)
Shut out back-to-back opponents.....	Manhattan and South Dakota State (May 21-22, 2021)
Shut out three straight opponents.....	North Dakota State 2x, Texas Tech (Feb. 25-26, 2021)
Was shutout (extra-inning game).....	2-0 (10) vs Liberty (March 16, 2021)
Was Shutout (7-inning game).....	2-0 vs Ole Miss (April 1, 2022)
Was Shutout (6-inning game).....	8-0 (6) vs. Washington (Feb. 11, 2022)
Was Shutout (5-inning game).....	8-0 at #8 Florida (April 6, 2019)
Was Shutout In Fayetteville.....	2-0 vs #3 Alabama (April 11, 2021)
Was No-Hit.....	at #1 Florida (May 16, 2016)
Was No-Hit by SEC Opponent.....	at #1 Florida (May 16, 2016)
Was No-Hit in Fayetteville.....	vs #9 Georgia (May 3, 2009)
Swept a three-game conference series.....	at #17 Auburn (April 8-10, 2021)
Swept four or more conference series.....	#20 S. Car., Ole Miss, Miss. State, #25 Auburn, #20 UGA (2021)
Swept a three-game home conference series.....	vs #17 Auburn (April 8-10, 2022)
Swept a three-game road conference series.....	at #20 Georgia (April 16-18, 2021)
Swept a non-conference doubleheader.....	vs SEMO (April 12, 2022)
Run ruled an opponent.....	14-0 (5) vs SEMO (April 12, 2022)
Most consecutive run-rule wins in a season.....	6, 2014
Was run-ruled.....	L, 8-0 (6) vs Washington (Feb. 12, 2022)
Hit back-to-back home runs.....	Gibson and Gammill vs Ole Miss (April 3, 2022)
Hit five or more home runs in a game.....	7 vs Lehigh (March 11, 2022)
Hit four or more home runs in a game.....	4 vs Auburn (April 8, 2022)
Hit three or more home runs in a game.....	3 vs Kennesaw State (March 4, 2022)
Homed in five or more consecutive games.....	8 (April 2-12, 2022)
Had 10 hits in a game.....	13 vs SEMO (April 12, 2022)
Had 15 or more hits in a game.....	15 vs UMKC (March 4, 2020)
Had 10 or more hits in 3 consecutive games (6) vs UMKC, MSU, KSU, Liberty, Lehigh, Maryland. (March 4-11, 2022)	
Had five or more doubles in a game.....	6 vs Villanova (Feb. 29, 2020)
Had three or more triples in a game.....	
Had 10 or more RBI in a game.....	14 vs SEMO (April 22, 2022)
No-hit the opposition, 5 innings.....	vs Texas Tech (Feb. 26, 2021)
No-hit the opposition, 6 innings.....	vs Northern Colorado (March 2, 2018)
No-hit the opposition, 7 innings.....	vs Maryland (March 11, 2022)
Recorded 10 or more walks.....	11 vs #10 Oklahoma State (Feb. 11, 2021)
Left 10 or more runners on base.....	11 vs Washington (Feb. 11, 2022)
Allowed 10 or more hits.....	10 vs LSU (March 27, 2022)
Allowed 10 or more runs.....	10 vs Missouri (April 25, 2021)
Allowed 10 or more earned runs.....	12 vs #18 Kentucky (March 30, 2019)
Allowed 10 or more RBI.....	10 vs Missouri (April 25, 2021)
Allowed five or more doubles.....	5 vs LSU (April 29, 2016)
Allowed three or more home runs.....	3 vs Auburn April 10, 2022)

OPPONENT-TEAM

Scored 10 or more runs in a game.....	10 vs Missouri (April 25, 2021)
Scored 15 or more runs in a game.....	23 (5) vs Auburn (April 16, 2016)
Had 10 or more hits in a game.....	10 vs LSU (March 27, 2022)
Had 15-19 hits in a game.....	11 vs LSU (March 26, 2022)
Shut out Arkansas (7-inning game).....	2-0 vs Ole Miss (April 4, 2022)
Shut out Arkansas (5-inning game).....	L, 8-0 at #8 Florida (April 6, 2019)
Shut out Arkansas (extra-inning).....	L, 2-0 (10) vs Liberty (March 16, 2021)
Shut out Arkansas in consecutive games.....	L, 3-0/8-0 at #8 Florida (April 6, 2019)
Shut out Arkansas in Fayetteville.....	2-0 vs #3 Alabama (April 11, 2021)
Conference opponent S/O Arkansas in Fayetteville.....	2-0 vs #3 Alabama (April 11, 2021)
Conference opponent S/O Arkansas on the road.....	2-0 vs. Ole Miss (April 1, 2022)
Won a non-conference series against Arkansas.....	
Won a conference series in Fayetteville.....	vs Missouri (April 24-26, 2021)
Swept a three-game non-conference series against Arkansas.....	Texas (March 14-16, 2015)
Swept a three-game non-conference series in Fayetteville.....	Texas (March 14-16, 2015)
Swept a three game conference series in Fayetteville.....	vs Georgia (May 5-7, 2017)
Swept a three-game conference road series against Arkansas.....	at #8 Florida (April 5-7, 2019)

ARKANSAS-INDIVIDUAL

Hit a grand slam.....	Taylor Ellsworth vs Auburn (April 10, 2022)
Hit a walk-off grand slam.....	W, 6-4 Danielle Gibson vs Drake (March 4, 2021)
Hit a walk-off home run.....	W, 6-4, Hannah Gammill vs. Kennesaw State (March 4, 2022)
Hit two home runs in a game.....	Linnie Malkin vs. SEMO (April 12, 2022)
Hit three home runs in a game.....	Danielle Gibson vs SIUE (Feb 23, 2019)
Hit four home runs in a game.....	Danielle Gibson vs SIUE (Feb 23, 2019)
Homed in consecutive games in a conf. series.....	Danielle Gibson (Games 2, 3) at #14 Tennessee (March 19-20, 2022)
Homed in three or more consecutive games.....	(3) Danielle Gibson at Tennessee, Western Kentucky (March 19-21)
Hit an inside the park home run.....	KB Sides vs Illinois (Feb. 18, 2022)
Hit for the home run cycle.....	Danielle Gibson vs SIUE (Feb 23, 2019)
Had five hits in a game.....	5, Danielle Gibson at South Carolina (March 13, 2021)
Had four hits in a game.....	5, Danielle Gibson at South Carolina (March 13, 2021)
Had two doubles in a game.....	(2), KB Sides vs. Lehigh (March 11, 2022)
Had three doubles in a game.....	(3) Taylor Ellsworth vs. Missouri State (March 5, 2022)
Had four or more RBI in a game.....	(5) Linnie Malkin vs. SEMO (April 12, 2022)
Had six or more RBI in a game.....	(7) Danielle Gibson at Tennessee (March 19, 2022)
Had 10 or more RBI in a game.....	(10) Danielle Gibson vs SIUE (Feb 23, 2019)
Walked three or more times in a game.....	(3) KB Sides at Ole Miss (April 2, 2022)
Stole three bases in a game.....	(3) KB Sides vs Western Illinois (Feb. 28, 2022)
Pitched a complete game shutout.....	Mary Haff (W, 8-0) at Ole Miss (April 3, 2022)
Had 10 or more strikeouts in a game.....	(10) Mary Haff at Ole Miss (April 2, 2022)
Gave up 10 or more hits in a game.....	(10) Mary Haff at LSU (May 4, 2018)
Gave up three or more home runs in a game.....	(3) Mary Haff vs Auburn (April 10, 2022)
Threw a perfect game.....	Mary Haff vs. Maryland (March 11, 2022)
Threw a 7-inning no hitter.....	Autumn Storms vs Central Connecticut (March 3, 2018)
Threw a 5-inning no hitter.....	(5 Inn.) Mary Haff vs Texas Tech (Feb. 27, 2021)
Had 4 or more consecutive Ks in a game.....	(4) Chenise Delce vs Auburn (April 10, 2022)



Arkansas Softball
Miscellaneous Stats for Arkansas (as of Apr 14, 2022)
(All games)



Multiple Hit Games	2	3	4	5+	Total
41 Danielle Gibson	13	6	-	-	19
17 Taylor Ellsworth	11	4	-	-	15
20 Hannah Gammill	10	1	-	-	11
22 Linnie Malkin	8	1	-	-	9
8 KB Sides	4	3	1	-	8
23 Hannah McEwen	4	3	-	-	7
99 Audrie LaValley	4	-	-	-	4
14 Kacie Hoffmann	3	-	-	-	3
42 Sam Torres	2	-	-	-	2
6 Cally Kildow	2	-	-	-	2
28 Rylin Hedgecock	-	1	-	-	1
TEAM	61	19	1	0	81

Multiple RBI Games	2	3	4	5+	Total
41 Danielle Gibson	9	-	3	1	13
20 Hannah Gammill	7	4	1	1	13
22 Linnie Malkin	6	2	2	2	12
17 Taylor Ellsworth	3	3	3	1	10
8 KB Sides	2	4	-	1	7
23 Hannah McEwen	3	1	-	1	5
14 Kacie Hoffmann	1	3	-	-	4
28 Rylin Hedgecock	1	1	-	-	2
42 Sam Torres	2	-	-	-	2
99 Audrie LaValley	1	-	-	-	1
18 Marlene Friedman	1	-	-	-	1
15 Spencer Prigge	1	-	-	-	1
2 Valerie Ventura	-	-	1	-	1
6 Cally Kildow	1	-	-	-	1
TEAM	38	18	10	7	73

Hitting Streaks	Longest	Current
8 KB Sides	12	8
17 Taylor Ellsworth	11	3
20 Hannah Gammill	10	9
41 Danielle Gibson	10	5
42 Sam Torres	7	-
23 Hannah McEwen	7	-
22 Linnie Malkin	6	3
6 Cally Kildow	5	1
14 Kacie Hoffmann	4	3
99 Audrie LaValley	3	2
2 Valerie Ventura	2	-
28 Rylin Hedgecock	2	-
15 Spencer Prigge	1	1
18 Marlene Friedman	1	1
1 Raigan Kramer	1	-
10 Ally Sockey	1	-
7 Chenise Delce	1	-

Reached Base Streaks	Longest	Current
17 Taylor Ellsworth	17	11
20 Hannah Gammill	13	13
8 KB Sides	12	8
41 Danielle Gibson	10	5
22 Linnie Malkin	10	10
23 Hannah McEwen	8	3
42 Sam Torres	7	-
6 Cally Kildow	6	1
15 Spencer Prigge	5	5
28 Rylin Hedgecock	5	-
99 Audrie LaValley	4	4
14 Kacie Hoffmann	4	3
2 Valerie Ventura	2	1
18 Marlene Friedman	2	2
1 Raigan Kramer	1	-
10 Ally Sockey	1	-
7 Chenise Delce	1	-
21 Mallory Hardwick	1	-



**Arkansas Softball
Overall Statistics for Arkansas (as of Apr 14, 2022)
(All games Sorted by Batting avg)**



Record: 30-7 Home: 18-3 Away: 7-2 Neutral: 5-2 SEC: 9-3

Player	avg	gp-gs	ab	r	h	2b	3b	hr	rbi	tb	slg%	bb	hp	so	gdp	ob%	sf	sh	sb-att	po	a	e	fld%
41 Danielle Gibson	.487	37-37	113	37	55	9	0	14	44	106	.938	11	4	8	0	.543	1	0	0-0	197	7	3	.986
20 Hannah Gammill	.430	37-37	93	37	40	7	0	14	39	89	.957	16	15	19	1	.573	0	0	0-0	43	46	5	.947
17 Taylor Ellsworth	.407	37-37	108	40	44	12	0	11	42	89	.824	19	5	9	3	.515	0	1	0-0	251	21	3	.989
22 Linnie Malkin	.392	29-28	79	18	31	3	0	12	43	70	.886	9	5	12	2	.484	0	0	0-1	3	0	0	1.000
8 KB Sides	.374	37-37	115	43	43	5	3	8	27	78	.678	28	0	19	0	.490	2	1	22-25	39	0	1	.975
23 Hannah McEwen	.267	37-37	116	31	31	6	0	3	23	46	.397	8	10	8	0	.350	6	0	2-2	61	1	0	1.000

18 Marlene Friedman	1.000	14-0	1	10	1	0	0	1	2	4	4.000	1	0	0	0	1.000	0	0	0-0	0	0	0	.000
28 Rylin Hedgecock	.324	24-12	34	2	11	1	0	1	9	15	.441	4	1	7	1	.400	1	0	0-0	0	0	0	.000
14 Kacie Hoffmann	.321	31-22	56	10	18	3	0	5	17	36	.643	4	2	8	0	.387	0	0	0-0	6	0	0	1.000
99 Audrie LaValley	.300	29-24	60	14	18	3	0	3	10	30	.500	11	2	14	0	.413	2	3	0-0	31	33	1	.985
6 Cally Kildow	.294	27-11	34	15	10	0	0	0	3	10	.294	1	0	5	0	.314	0	1	6-6	9	15	3	.889
42 Sam Torres	.293	35-10	58	13	17	1	0	0	4	18	.310	4	0	7	0	.339	0	1	0-1	17	0	0	1.000
7 Chenise Delce	.222	5-3	9	0	2	0	0	0	1	2	.222	0	0	3	0	.200	1	0	0-0	1	7	0	1.000
2 Valerie Ventura	.182	20-14	33	6	6	0	0	1	4	9	.273	2	0	13	0	.229	0	1	0-0	17	21	1	.974
15 Spencer Prigge	.176	12-12	17	2	3	1	0	0	3	4	.235	5	3	4	0	.440	0	4	0-0	12	12	3	.889
1 Raigan Kramer	.143	18-2	7	7	1	0	0	0	0	1	.143	0	0	3	0	.143	0	0	0-1	3	1	3	.571
10 Ally Sockey	.053	16-12	19	5	1	0	0	0	0	1	.053	1	0	8	0	.100	0	3	2-2	9	13	5	.815
12 Abby Gordon	.000	4-0	4	0	0	0	0	0	0	0	.000	0	0	2	0	.000	0	0	0-0	0	0	0	.000
0 Kaitlyn Howard	.000	6-0	4	1	0	0	0	0	0	0	.000	0	0	2	0	.000	0	0	0-1	0	0	0	.000
21 Mallory Hardwick	.000	2-0	1	1	0	0	0	0	0	0	.000	1	0	0	0	.500	0	0	0-0	0	0	0	.000
Totals	.345	37	961	292	332	51	3	73	271	608	.633	125	47	151	7	.440	13	15	32-39	703	202	30	.968
Opponents	.246	37	913	131	225	41	5	38	124	390	.427	89	21	250	6	.327	3	16	7-14	651	240	44	.953

LOB - Team (219), Opp (209). DPs turned - Team (10), Opp (11). IBB - Team (1), Gibson 1, Opp (2).

(All games Sorted by Earned run avg)

Player	era	w-l	app	gs	cg	sho	sv	ip	h	r	er	bb	so	2b	3b	hr	b/avg	wp	hp	bk	sfa	sha
44 Callie Turner	2.62	2-2	13	6	0	0/3	1	21.1	21	17	8	24	13	3	1	2	.244	6	1	0	1	3
7 Chenise Delce	2.79	9-2	21	12	5	1/2	1	72.2	66	32	29	23	94	12	0	8	.236	8	7	0	0	3
4 Mary Haff	3.22	12-3	23	13	4	2/1	1	89.0	73	46	41	22	95	17	2	16	.219	1	9	0	2	7
72 Jenna Bloom	3.63	7-0	16	6	0	0/0	0	46.1	57	29	24	18	43	9	1	10	.297	2	3	0	0	3
5 Lauren Howell	9.80	0-0	5	0	0	0/1	0	5.0	8	7	7	2	5	0	1	2	.364	2	1	0	0	0
Totals	3.26	30-7	37	37	9	6/3	3	234.1	225	131	109	89	250	41	5	38	.246	19	21	0	3	16
Opponents	8.03	7-30	37	37	7	2/1	1	217.0	332	292	249	125	151	51	3	73	.345	8	47	0	13	15

PB - Team (3), Ellsworth 3, Opp (8). SBA/ATT - Ellsworth (7-14), Haff (4-8), Delce (2-3), Bloom (1-3).

Arkansas SEC Only Season Stats



Arkansas Softball
Conference statistics for Arkansas (as of Apr 09, 2022)
(SEC games only Sorted by Batting avg)



Record: 8-3 Home: 4-1 Away: 4-2 SEC: 8-3

Player	avg	gp-gs	ab	r	h	2b	3b	hr	rbi	tb	slg%	bb	hp	so	gdp	ob%	sf	sh	sb-att	po	a	e	fld%	
41 Danielle Gibson	.444	11-11	36	9	16	0	0	6	15	34	.944	3	1	2	0	.500	0	0	0-0	62	2	0	1.000	
8 KB Sides	.343	11-11	35	9	12	1	0	2	4	19	.543	7	0	5	0	.442	1	0	3-4	15	0	0	1.000	
22 Linnie Malkin	.310	11-10	29	4	9	0	0	3	10	18	.621	3	4	5	1	.444	0	0	0-0	0	0	0	.000	
23 Hannah McEwen	.297	11-11	37	7	11	1	0	0	2	12	.324	0	3	0	0	.350	0	0	0-0	22	1	0	1.000	
20 Hannah Gammill	.290	11-11	31	5	9	2	0	2	5	17	.548	5	2	8	1	.421	0	0	0-0	16	15	1	.969	
17 Taylor Ellsworth	.267	11-11	30	11	8	1	0	3	8	18	.600	8	2	2	3	.450	0	0	0-0	72	5	1	.987	

15 Spencer Prigge	.333	3-3	3	0	1	1	0	0	1	2	.667	0	1	0	0	.500	0	0	0-0	2	1	2	.600	
14 Kacie Hoffmann	.261	11-10	23	2	6	1	0	1	6	10	.435	0	0	4	0	.261	0	0	0-0	4	0	0	1.000	
99 Audrie LaValley	.261	9-8	23	2	6	2	0	1	2	11	.478	3	0	7	0	.346	0	1	0-0	8	13	0	1.000	
42 Sam Torres	.235	11-1	17	2	4	0	0	0	0	4	.235	0	0	4	0	.235	0	0	0-0	5	0	0	1.000	
2 Valerie Ventura	.222	11-8	18	4	4	0	0	0	0	4	.222	1	0	7	0	.263	0	1	0-0	14	10	0	1.000	
28 Rylin Hedgecock	.167	7-1	6	0	1	1	0	0	1	2	.333	1	0	1	1	.250	1	0	0-0	0	0	0	.000	
6 Cally Kildow	.125	9-3	8	3	1	0	0	0	0	1	.125	0	0	0	0	.125	0	0	1-1	2	4	2	.750	
7 Chenise Delce	.000	1-0	1	0	0	0	0	0	0	0	.000	0	0	1	0	.000	0	0	0-0	1	4	0	1.000	
1 Raigan Kramer	.000	7-0	1	1	0	0	0	0	0	0	.000	0	0	0	0	.000	0	0	0-0	0	0	0	.000	
18 Marlene Friedman	.000	2-0	0	0	0	0	0	0	0	0	.000	0	0	0	0	.000	0	0	0-0	0	0	0	.000	
Totals	.295	11	298	59	88	10	0	18	54	152	.510	31	13	46	6	.384	2	2	4-5	225	61	6	.979	
Opponents	.254	11	299	44	76	15	3	14	43	139	.465	32	9	71	2	.343	1	2	2-2	219	85	8	.974	

LOB - Team (68), Opp (74). DPs turned - Team (2), Opp (7). IBB - Team (0), Opp (1).

(SEC games only Sorted by Earned run avg)

Player	era	w-l	app	gs	cg	sho	sv	ip	h	r	er	bb	so	2b	3b	hr	b/avg	wp	hp	bk	sfa	sha
7 Chenise Delce	2.27	2-1	7	2	1	0/0	2	24.2	21	8	8	8	25	4	0	2	.226	3	2	0	0	1
44 Callie Turner	3.50	0-1	4	2	0	0/0	0	4.0	5	6	2	10	2	2	0	0	.278	3	1	0	0	0
4 Mary Haff	3.53	4-1	8	5	3	1/0	0	33.2	31	20	17	10	36	7	2	6	.237	0	6	0	1	1
72 Jenna Bloom	4.97	2-0	5	2	0	0/0	0	12.2	19	10	9	4	8	2	1	6	.333	0	0	0	0	0
Totals	3.36	8-3	11	11	4	1/0	2	75.0	76	44	36	32	71	15	3	14	.254	6	9	0	1	2
Opponents	5.08	3-8	11	11	4	1/1	1	73.0	88	59	53	31	46	10	0	18	.295	2	13	0	2	2

PB - Team (0), Opp (1). SBA/ATT - Ellsworth (2-2), Bloom (1-1), Haff (1-1).

Kentucky

Home Run Tracker

#	Date	Player	Opponent	Site	# of Runs	Inning	Lineup Spot	Game Result
1	2-12-2022	Hannah Gammill	Long Beach State	Puerto Vallarta, Mexico	3	2	5	W, 10-5 (5)
2	2-18-2022	Danielle Gibson	Illinois	Fayetteville, Ark.	2	3	4	W, 6-3
31	2-18-2022	Hannah Gammill	Illinois	Fayetteville, Ark.	2	5	5	W, 6-3
41	2-18-2022	Kacie Hoffmann	Illinois	Fayetteville, Ark.	1	5	6	W, 6-3
5	2-18-2022	KB Sides	Illinois	Fayetteville, Ark.	1	6	1	W, 6-3
6+	2-19-2022	Hannah Gammill	Wichita State	Fayetteville, Ark.	4	3	5	W, 7-4
7	2-19-2022	Danielle Gibson	Wichita State	Fayetteville, Ark.	2	4	4	W, 7-4
8	2-20-2022	Hannah McEwen	Illinois	Fayetteville, Ark.	2	3	2	L, 8-6
9	2-20-2022	KB Sides	Illinois	Fayetteville, Ark.	1	5	1	L, 8-6
10	2-20-2022	Hannah Gammill	Illinois	Fayetteville, Ark.	3	5	5	L, 8-6
11	2-20-2022	Kacie Hoffmann	Western Illinois	Fayetteville, Ark.	1	4	6	W, 13-3 (5)
12	2-20-2022	Taylor Ellsworth	Western Illinois	Fayetteville, Ark.	3	4	3	W, 13-3(5)
13	2-27-2022	Danielle Gibson	Louisville	Fayetteville, Ark.	2	5	4	W, 8-5
14#	2-27-2022	Hannah Gammill	Louisville	Fayetteville, Ark.	3	6	5	W, 8-5
15	2-28-2022	Linnie Malkin	Louisville	Fayetteville, Ark.	2	4	6	L, 8-4
16	2-28-2022	Kacie Hoffmann	Louisville	Fayetteville, Ark.	1	7	7	L, 8-4
17*	2-28-2022	Rylin Hedgecock	Louisville	Fayetteville, Ark.	1	7	9	L, 8-4
18	2-28-2022	Linnie Malkin	Louisville	Fayetteville, Ark.	3	2	6	W, 14-0 (5)
19	2-28-2022	Hannah Gammill	Louisville	Fayetteville, Ark.	2	4	5	W, 14-0 (5)
20	3-4-2022	Taylor Ellsworth	Kennesaw State	Fayetteville, Ark.	2	7	3	W, 6-4
21\$	3-4-2022	Hannah Gammill	Kennesaw State	Fayetteville, Ark.	2	7	5	W, 6-4
22	3-4-2022	Taylor Ellsworth	Kansas City	Fayetteville, Ark.	2	1	3	W, 12-1 (5)
23!	3-5-2022	KB Sides	Missouri State	Fayetteville, Ark.	3	2	1	W, 11-3 (5)
24!	3-5-2022	Hannah McEwen	Missouri State	Fayetteville, Ark.	1	2	2	W, 11-3 (5)
25	3-5-2022	Linnie Malkin	Missouri State	Fayetteville, Ark.	2	2	6	W, 11-3 (5)
26	3-5-2022	Danielle Gibson	Missouri State	Fayetteville, Ark.	2	4	4	W, 11-3 (5)
27	3-5-2022	Danielle Gibson	Kennesaw State	Fayetteville, Ark.	2	1	4	W, 9-1 (5)
28+	3-10-2022	Linnie Malkin	Liberty	Lynchburg, Va.	4	2	6	W, 14-9
29	3-10-2022	Hannah McEwen	Liberty	Lynchburg, Va.	1	5	2	W, 14-9
30	3-11-2022	KB Sides	Lehigh	Harrisonburg, Va.	1	1	1	W, 19-2 (5)
31	3-11-2022	Taylor Ellsworth	Lehigh	Harrisonburg, Va.	1	1	3	W, 19-2 (5)
32	3-11-2022	Hannah Gammill	Lehigh	Harrisonburg, Va.	2	1	5	W, 19-2 (5)
33	3-11-2022	Taylor Ellsworth	Lehigh	Harrisonburg, Va.	1	3	3	W, 19-2 (5)
34	3-11-2022	Valeria Ventura	Lehigh	Harrisonburg, Va.	3	2	9	W, 19-2 (5)
35	3-11-2022	Danielle Gibson	Lehigh	Harrisonburg, Va.	1	4	4	W, 19-2 (5)
36*	3-11-2022	Marlene Friedman	Lehigh	Harrisonburg, Va.	2	4	8	W, 19-2 (5)
37	3-11-2022	Hannah Gammill	Maryland	Harrisonburg, Va.	2	3	5	W, 6-0
38	3-11-2022	Hannah Gammill	Maryland	Harrisonburg, Va.	1	5	5	W, 6-0
39*	3-19-2022	Kacie Hoffmann	Tennessee	Knoxville, Tenn.	3	6	9	W, 4-3
40	3-20-2022	Danielle Gibson	Tennessee	Knoxville, Tenn.	2	1	4	W, 9-6
41+	3-20-2022	Danielle Gibson	Tennessee	Knoxville, Tenn.	4	7	4	W, 9-6
42	3-20-2022	Danielle Gibson	Tennessee	Knoxville, Tenn.	1	6	4	W, 9-6
43	3-21-2022	Danielle Gibson	Western Kentucky	Bowling Green, Ky.	1	2	4	W, 8-1
44	3-21-2022	Hannah Gammill	Western Kentucky	Bowling Green, Ky.	2	5	5	W, 8-1
45	3-21-2022	Danielle Gibson	Western Kentucky	Bowling Green, Ky.	3	7	4	W, 8-1
46	3-21-2022	Linnie Malkin	Western Kentucky	Bowling Green, Ky.	2	7	6	W, 8-1
47	3-26-2022	KB Sides	LSU	Fayetteville, Ark.	1	1	1	W, 8-7
48	3-27-2022	Taylor Ellsworth	LSU	Fayetteville, Ark.	1	4	3	L, 7-4
49+	3-28-2022	Linnie Malkin	LSU	Fayetteville, Ark.	4	1	7	W, 7-3
50	3-28-2022	Audrie LaValley	Ole Miss	Oxford, Miss.	2	2	8	W, 6-3
51	4-2-2022	Taylor Ellsworth	Ole Miss	Oxford, Miss.	3	2	2	W, 6-3
52	4-3-2022	KB Sides	Ole Miss	Oxford, Miss.	2	5	1	W, 8-0
53	4-3-2022	Danielle Gibson	Ole Miss	Oxford, Miss.	3	5	4	W, 8-0
54!	4-3-2022	Danielle Gibson	Ole Miss	Oxford, Miss.	1	7	4	W, 8-0
55!	4-3-2022	Hannah Gammill	Ole Miss	Oxford, Miss.	1	7	5	W, 8-0
56+	4-5-2022	Linnie Malkin	Central Arkansas	Conway, Ark.	4	1	6	W, 6-4
57	4-5-2022	Audrie LaValley	Central Arkansas	Conway, Ark.	1	4	8	W, 6-4
58!	4-8-2022	Hannah Gammill	Auburn	Fayetteville, Ark.	3	1	5	W, 7-4
59!	4-8-2022	Linnie Malkin	Auburn	Fayetteville, Ark.	1	1	6	W, 7-4
60	4-8-2022	Taylor Ellsworth	Auburn	Fayetteville, Ark.	1	3	3	W, 7-4
61	4-8-2022	Linnie Malkin	Auburn	Fayetteville, Ark.	2	3	6	W, 7-4
62	4-9-2022	Danielle Gibson	Auburn	Fayetteville, Ark.	2	1	4	W, 4-3
63	4-10-2022	Kacie Hoffmann	Auburn	Fayetteville, Ark.	3	1	7	W, 17-4 (5)
64	4-10-2022	KB Sides	Auburn	Fayetteville, Ark.	2	2	1	W, 17-4 (5)
65	4-10-2022	Taylor Ellsworth	Auburn	Fayetteville, Ark.	2	2	3	W, 17-4 (5)
66+	4-10-2022	Taylor Ellsworth	Auburn	Fayetteville, Ark.	4	3	3	W, 17-4 (5)
67	4-12-2022	Hannah Gammill	SEMO	Fayetteville, Ark.	3	1	5	W, 9-1 (5)
68	4-12-2022	Linnie Malkin	SEMO	Fayetteville, Ark.	1	5	6	W, 9-1 (5)
69	4-12-2022	KB Sides	SEMO	Fayetteville, Ark.	2	5	1	W, 9-1 (5)
70	4-12-2022	Linnie Malkin	SEMO	Fayetteville, Ark.	2	1	6	W, 14-0 (5)
71	4-12-2022	Audrie LaValley	SEMO	Fayetteville, Ark.	2	1	8	W, 14-0 (5)
72	4-12-2022	Linnie Malkin	SEMO	Fayetteville, Ark.	3	2	6	W, 14-0 (5)
73	4-12-2022	Taylor Ellsworth	SEMO	Fayetteville, Ark.	3	2	3	W, 14-0 (5)

! - back-to-back | * - pinch hitter | # - go ahead | \$ walk off | + - grand slam

Game by Game Starters | by Position

Date	Opponent	SP	C	1B	2B	3B	SS	LF	CF	RF	DP
F10	Rutgers	Haff	Ellsworth	Gibson	LaValley	Gammill	Prigge	McEwen	Sides	Malkin	Hedgecock
F11	Memphis	Turner	Ellsworth	Gibson	LaValley	Gammill	Prigge	McEwen	Sides	Malkin	Hedgecock
DH	Washington	Delce	Ellsworth	Gibson	LaValley	Gammill	Prigge	McEwen	Sides	Malkin	Hedgecock
F12	Long Beach State	Delce	Ellsworth	Gibson	Sockey	Gammill	Prigge	McEwen	Sides	Torres	LaValley
DH	Washington	Haff	Ellsworth	Gibson	LaValley	Gammill	Prigge	McEwen	Sides	Torres	Delce
DH	Illinois	Haff	Ellsworth	Gibson	LaValley	Gammill	Prigge	McEwen	Sides	Torres	Hoffmann
F19	Wichita State	Bloom	Ellsworth	Gibson	LaValley	Gammill	Sockey	McEwen	Sides	Torres	Hoffmann
DH	Longwood	Delce	Ellsworth	Gibson	LaValley	Gammill	Sockey	McEwen	Sides	Torres	Hoffmann
F20	Illinois	Bloom	Ellsworth	Gibson	LaValley	Gammill	Sockey	McEwen	Sides	Torres	Hoffmann
DH	Western Illinois	Delce	Ellsworth	Gibson	LaValley	Gammill	Sockey	McEwen	Sides	Torres	Hoffmann
F27	Louisville	Haff	Ellsworth	Gibson	LaValley	Gammill	Sockey	McEwen	Sides	Torres	Hoffmann
F28	Louisville	Turner	Ellsworth	Gibson	Kramer	Gammill	Sockey	McEwen	Sides	Torres	Malkin
DH	Louisville	Delce	Ellsworth	Gibson	Kramer	Gammill	Sockey	McEwen	Sides	Malkin	Hoffmann
M03	Missouri State	Delce	Ellsworth	Gibson	Kildow	Gammill	Sockey	McEwen	Sides	Malkin	Hedgecock
M04	Kennesaw State	Haff	Ellsworth	Gibson	Kildow	Gammill	Sockey	McEwen	Sides	Malkin	Hedgecock
DH	Kansas City	Bloom	Ellsworth	Gibson	Kildow	Gammill	Sockey	McEwen	Sides	Malkin	Hedgecock
M05	Missouri State	Haff	Ellsworth	Gibson	Kildow	Gammill	Sockey	McEwen	Sides	Malkin	Hedgecock
DH	Kennesaw State	Delce	Ellsworth	Gibson	Kildow	Gammill	Ventura	McEwen	Sides	Malkin	Hedgecock
M10	Liberty	Delce	Ellsworth	Gibson	Kildow	Gammill	Prigge	McEwen	Sides	Malkin	Hedgecock
M11	Lehigh	Bloom	Ellsworth	Gibson	Kildow	Gammill	Ventura	McEwen	Sides	Malkin	Hedgecock
DH	Maryland	Haff	Ellsworth	Gibson	Kildow	Gammill	Ventura	McEwen	Sides	Malkin	Hedgecock
M18	Tennessee	Haff	Ellsworth	Gibson	Kildow	Gammill	Prigge	McEwen	Sides	Malkin	Hedgecock
M19	Tennessee	Bloom	Ellsworth	Gibson	Kildow	Gammill	Prigge	McEwen	Sides	Malkin	Hoffmann
M20	Tennessee	Turner	Ellsworth	Gibson	Kildow	Gammill	Prigge	McEwen	Sides	Malkin	Hoffmann
M21	Western Kentucky	Delce	Ellsworth	Gibson	LaValley	Gammill	Ventura	McEwen	Sides	Malkin	Hoffmann
M26	LSU	Haff	Ellsworth	Gibson	LaValley	Gammill	Ventura	McEwen	Sides	Malkin	Hoffmann
M27	LSU	Delce	Ellsworth	Gibson	LaValley	Gammill	Ventura	McEwen	Sides	Torres	Hoffmann
M28	LSU	Bloom	Ellsworth	Gibson	LaValley	Gammill	Ventura	McEwen	Sides	Hoffmann	Malkin
A01	Ole Miss	Delce	Ellsworth	Gibson	LaValley	Gammill	Ventura	McEwen	Sides	Hoffmann	Malkin
A02	Ole Miss	Haff	Ellsworth	Gibson	LaValley	Gammill	Ventura	McEwen	Sides	Hoffmann	Malkin
A03	Ole Miss	Haff	Ellsworth	Gibson	LaValley	Gammill	Ventura	McEwen	Sides	Hoffmann	Malkin
A05	Central Arkansas	Turner	Ellsworth	Gibson	LaValley	Gammill	Ventura	McEwen	Sides	Hoffmann	Malkin
A08	Auburn	Haff	Ellsworth	Gibson	LaValley	Gammill	Ventura	McEwen	Sides	Hoffmann	Malkin
A09	Auburn	Turner	Ellsworth	Gibson	LaValley	Gammill	Ventura	McEwen	Sides	Hoffmann	Malkin
A10	Auburn	Haff	Ellsworth	Gibson	LaValley	Gammill	Ventura	McEwen	Sides	Hoffmann	Malkin
A12	SEMO	Delce	Ellsworth	Gibson	LaValley	Gammill	Prigge	McEwen	Sides	Hoffmann	Malkin
A12	SEMO	Turner	Ellsworth	Gibson	LaValley	Gammill	Prigge	McEwen	Sides	Hoffmann	Malkin
A15	Kentucky										
A16	Kentucky										
A17	Kentucky										
A22	Florida										
A23	Florida										
A24	Florida										
A29	South Carolina										
A30	South Carolina										
M01	South Carolina										
M06	Texas A&M										
M07	Texas A&M										
M08	Texas A&M										

Kentucky

Date	Opponent	1	2	3	4	5	6	7	8	9	FX
F10	Rutgers	Sides	McEwen	Ellsworth	Gibson	Gammill	Malkin	Prigge	Hedgecock	LaValley	Haff
F11	Memphis	Sides	McEwen	Ellsworth	Gibson	Gammill	Malkin	Prigge	Hedgecock	LaValley	Turner
DH	Washington	Sides	McEwen	Ellsworth	Gibson	Gammill	Malkin	Prigge	Hedgecock	LaValley	Delce
F12	Long Beach State	Sides	McEwen	Ellsworth	Gibson	Gammill	Prigge	LaValley	Torres	Sockey	Delce
DH	Washington	Sides	McEwen	Ellsworth	Gibson	Gammill	Prigge	Delce	LaValley	Torres	Haff
F18	Illinois	Sides	McEwen	Ellsworth	Gibson	Gammill	Hoffmann	Prigge	LaValley	Torres	Haff
F19	Wichita State	Sides	McEwen	Ellsworth	Gibson	Gammill	Hoffmann	Torres	LaValley	Sockey	Bloom
DH	Longwood	Sides	McEwen	Ellsworth	Gibson	Gammill	Hoffmann	Torres	LaValley	Sockey	Delce
F20	Illinois	Sides	McEwen	Ellsworth	Gibson	Gammill	Hoffmann	Torres	LaValley	Sockey	Bloom
DH	Western Illinois	Sides	McEwen	Ellsworth	Gibson	Gammill	Torres	Hoffmann	LaValley	Sockey	Delce
F27	Louisville	Sides	McEwen	Ellsworth	Gibson	Gammill	Torres	Hoffmann	LaValley	Sockey	Haff
F28	Louisville	Sides	McEwen	Ellsworth	Gibson	Gammill	Malkin	Torres	Sockey	Kramer	Turner
DH	Louisville	Sides	McEwen	Ellsworth	Gibson	Gammill	Malkin	Hoffmann	Sockey	Kramer	Delce
M03	Missouri State	Sides	McEwen	Ellsworth	Gibson	Gammill	Malkin	Hedgecock	Kildow	Sockey	Delce
M04	Kennesaw State	Sides	McEwen	Ellsworth	Gibson	Gammill	Malkin	Hedgecock	Kildow	Sockey	Haff
DH	Kansas City	Sides	McEwen	Ellsworth	Gibson	Gammill	Malkin	Hedgecock	Kildow	Sockey	Bloom
M05	Missouri State	Sides	McEwen	Ellsworth	Gibson	Gammill	Malkin	Hedgecock	Kildow	Sockey	Haff
DH	Kennesaw State	Sides	McEwen	Ellsworth	Gibson	Gammill	Malkin	Hedgecock	Kildow	Ventura	Delce
M10	Liberty	Sides	McEwen	Ellsworth	Gibson	Gammill	Malkin	Hedgecock	Kildow	Prigge	Delce
M11	Lehigh	Sides	McEwen	Ellsworth	Gibson	Gammill	Malkin	Hedgecock	Kildow	Ventura	Bloom
DH	Maryland	Sides	McEwen	Ellsworth	Gibson	Gammill	Malkin	Hedgecock	Kildow	Ventura	Haff
M18	Tennessee	Sides	McEwen	Ellsworth	Gibson	Gammill	Malkin	Hedgecock	Kildow	Prigge	Haff
M19	Tennessee	Sides	McEwen	Ellsworth	Gibson	Gammill	Hoffmann	Malkin	Kildow	Prigge	Bloom
M20	Tennessee	Sides	McEwen	Ellsworth	Gibson	Gammill	Malkin	Hoffmann	Kildow	Prigge	Turner
M21	Western Kentucky	Sides	McEwen	Ellsworth	Gibson	Gammill	Malkin	Hoffmann	LaValley	Ventura	Delce
M26	LSU	Sides	McEwen	Ellsworth	Gibson	Gammill	Malkin	Hoffmann	LaValley	Ventura	Haff
M27	LSU	Sides	McEwen	Ellsworth	Gibson	Gammill	Hoffmann	Torres	LaValley	Ventura	Delce
M28	LSU	Sides	McEwen	Ellsworth	Gibson	Gammill	Hoffmann	Malkin	LaValley	Ventura	Bloom
A01	Ole Miss	Sides	McEwen	Ellsworth	Gibson	Gammill	Malkin	Hoffmann	LaValley	Ventura	Delce
A02	Ole Miss	Sides	McEwen	Ellsworth	Gibson	Gammill	Malkin	Hoffmann	LaValley	Ventura	Haff
A03	Ole Miss	Sides	McEwen	Ellsworth	Gibson	Gammill	Malkin	Hoffmann	LaValley	Ventura	Haff
A05	Central Arkansas	Sides	McEwen	Ellsworth	Gibson	Gammill	Malkin	Hoffmann	LaValley	Ventura	Turner
A08	Auburn	Sides	McEwen	Ellsworth	Gibson	Gammill	Malkin	Hoffmann	LaValley	Ventura	Haff
A09	Auburn	Sides	McEwen	Ellsworth	Gibson	Gammill	Malkin	Hoffmann	LaValley	Ventura	Turner
A10	Auburn	Sides	McEwen	Ellsworth	Gibson	Gammill	Malkin	Hoffmann	LaValley	Ventura	Haff
A12	SEMO	Sides	McEwen	Ellsworth	Gibson	Gammill	Malkin	Hoffmann	LaValley	Prigge	Delce
A12	SEMO	Sides	McEwen	Ellsworth	Gibson	Gammill	Malkin	Hoffmann	LaValley	Prigge	Turner
A15	Kentucky										
A16	Kentucky										
A17	Kentucky										
A22	Florida										
A23	Florida										
A24	Florida										
A29	South Carolina										
A30	South Carolina										
M01	South Carolina										
M06	Texas A&M										
M07	Texas A&M										
M08	Texas A&M										



KAITLYN HOWARD

UTL • L/L • 5-7 • Sophomore
East End, Ark. • Sheridan HS

00

SEASON HIGHS

Category	No.	Opponent (Last)	Date
Hits	-	-	-
Doubles	-	-	-
Triples	-	-	-
Home Runs	-	-	-
RBI's	-	-	-
Runs	1	Kennesaw State	3/5/22
Walks	-	-	-
ABs	-	-	-

CAREER HIGHS

Category	No.	Opponent (Last)	Date
Hits	-	-	-
Doubles	-	-	-
Triples	-	-	-
Home Runs	-	-	-
RBI's	-	-	-
Runs	1	Kennesaw State	3/5/22
Walks	-	-	-
ABs	-	-	-

SEASON HIGHS

Category	No.	Opponent (Last)	Date
Innings	-	-	-
Longest Start	-	-	-
Shortest Start	-	-	-
Longest Relief	-	-	-
Hits	-	-	-
Runs	-	-	-
Earned Runs	-	-	-
Walks	-	-	-
Strikeouts	-	-	-
Pitches	-	-	-

CAREER HIGHS

Category	No.	Opponent (Last)	Date
Innings	1.0	Northwestern St.	3/6/21
Longest Start	-	-	-
Shortest Start	-	-	-
Longest Relief	1.0	Northwestern St.	3/6/21
Hits	4	Northwestern St.	3/6/21
Runs	2	Northwestern St.	3/6/21
Earned Runs	2	Northwestern St.	3/6/21
Walks	1	Northwestern St.	3/6/21
Strikeouts	-	-	-
Pitches	29	Northwestern St.	3/6/21

BIO

As a Freshman (2020): Appeared in four games, pitching in one and pinch running in three ... Made pinch running appearances against Texas Tech (Feb. 26 and Feb. 28) and Liberty (March 16) ... Saw only action inside the circle against Northwestern State (March 6), concluding the game by pitching 1.0 inning allowing two earned runs on four hits and a walk in a 13-2 win.

Prior to Arkansas: Earned a letter in three seasons at Sheridan High School for head coach Tamara Strawn ... Led the Yellowjackets to three consecutive state championships ... Two-time Arkansas All-State Selection in 2018 and 2019 ... Garnered 2018 State Tournament MVP honors ... As a freshman won a state title on a Sheridan team that finished 31-4-1 ... Also lettered in basketball and volleyball for Sheridan.

Personal: Daughter of Clarence and Kristi Howard ... Plans to major in exercise science and wants to attend physical therapy school after her playing career is over ... Throws and bats left-handed, but writes right-handed.

GAME-BY-GAME

#0 Kaitlyn Howard - 6 games (All games)

Date	Opponent	Pos	AB	R	H	RBI	2B	3B	HR	BB	SB	CS	HBP	SAC	SF	GDP	K	PO	A	E	Avg	
Feb 12	vs Long Beach Stat	ph	1	0	0	0	0	0	0	0	0	0	0	0	0	0	0	0	0	0	0	.000
Feb 19	WICHITA STATE	ph	1	0	0	0	0	0	0	0	0	0	0	0	0	0	1	0	0	0	0	.000
Feb 19	LONGWOOD	ph	1	0	0	0	0	0	0	0	0	0	0	0	0	0	1	0	0	0	0	.000
Feb 20	ILLINOIS	pr	0	0	0	0	0	0	0	0	0	1	0	0	0	0	0	0	0	0	0	.000
Mar 05	KENNESAW STAT	of	0	1	0	0	0	0	0	0	0	0	0	0	0	0	0	0	0	0	0	.000
Apr 12	SEMO-2	ph	1	0	0	0	0	0	0	0	0	0	0	0	0	0	0	0	0	0	0	.000
Totals		Ogs	4	1	0	0	0	0	0	0	0	1	0	0	0	0	2	0	0	0	0	.000

On base pct. .000 • Slugging pct. .000

Kaitlyn Howard Career Stats

Year	era	w-l	app	qs	cq	sho	sv	ip	h	r	er	bb	so	2b	3b	hr	bf	bavq	wp	hbp	bk	sfa	sha
2021	14.00	0-0	1	0	0	0/0	0	1.0	4	2	2	1	0	0	0	0	8	.571	0	0	0	0	0
TOTAL	14.00	0-0	1	0	0	0/0	0	1.0	4	2	2	1	0	0	0	0	8	.571	0	0	0	0	0



RAIGAN KRAMER

INF • L/R • 5-4 • Freshman
Topeka, Kan. • Seaman HS

1

SEASON HIGHS

Category	No.	Opponent (Last)	Date
Hits	1	Louisville	2/28/22
Doubles	-	-	-
Triples	-	-	-
Home Runs	-	-	-
RBI's	-	-	-
Runs	1	6x (LSU)	3/28/22
Walks	-	-	-
ABs	3	Louisville	2/28/22

CAREER HIGHS

Category	No.	Opponent (Last)	Date
Hits	1	Louisville	2/28/22
Doubles	-	-	-
Triples	-	-	-
Home Runs	-	-	-
RBI's	-	-	-
Runs	1	6x (LSU)	3/28/22
Walks	-	-	-
ABs	3	Louisville	2/28/22

BIO CONTINUED

BIO

Prior to Arkansas: Played at Seaman HS for head coach Jay Monhollon ... Rated the No. 28 player in her class by Extra Inning Softball ... Did not play high school softball in 2019 and 2020 (due to COVID-19) but rejoined the team in 2021, hitting .641 with 41 hits, 22 RBI, 10 doubles, six triples and three home runs and led Seaman to a 16-6 record and third place finish in the Centennial League ... In freshman season of high school ball as a freshman was named All-City Newcomer of the Year, hitting .408 with 31 hits, 14 RBI, eight doubles, five triples and a homer while helping Seaman HS to a 21-4 record and a third-place state tournament finish ... Played travel ball for Select Fastpitch where she hit .400 and placed third at PGF Platinum in 2018 ... Played basketball for Seaman, reaching the state semifinals in 2020, earning a four-way state title due to COVID canceling the rest of the tournament.

Personal: Daughter of Jason and Jamie Kramer ... Has three siblings: Jaxon, Mya and Tayler ... Plans to major in Sports Management ... Enjoys fishing, snowboarding, hanging out with friends and family and spending time outside ... Lists being on her high school drumline as something most people don't know about her.

GAME-BY-GAME

#1 Raigan Kramer - 18 games (All games)

Date	Opponent	Pos	AB	R	H	RBI	2B	3B	HR	BB	SB	CS	HBP	SAC	SF	GDP	K	PO	A	E	Avg
Feb 11	vs MemphisNew	pr	0	0	0	0	0	0	0	0	0	0	0	0	0	0	0	0	0	0	.000
Feb 28	LOUISVILLE-1	*2b	2	0	0	0	0	0	0	0	0	0	0	0	0	0	1	1	0	3	.000
Feb 28	LOUISVILLE	*2b/d	3	1	1	0	0	0	0	0	0	0	0	0	0	0	1	2	1	0	.200
Mar 03	MISSOURI STATE	pr	0	1	0	0	0	0	0	0	0	0	0	0	0	0	0	0	0	0	.200
Mar 04	KENNESAW STAT	pr	0	1	0	0	0	0	0	0	0	0	0	0	0	0	0	0	0	0	.200
Mar 05	KENNESAW STAT	pr	0	1	0	0	0	0	0	0	0	0	0	0	0	0	0	0	0	0	.200
Mar 10	at Liberty	pr	0	0	0	0	0	0	0	0	0	0	0	0	0	0	0	0	0	0	.200
Mar 11	vs Lehigh	pr	0	1	0	0	0	0	0	0	0	0	0	0	0	0	0	0	0	0	.200
Mar 11	vs Maryland	pr	0	0	0	0	0	0	0	0	0	1	0	0	0	0	0	0	0	0	.200
Mar 19	at Tennessee	pr	0	0	0	0	0	0	0	0	0	0	0	0	0	0	0	0	0	0	.200
Mar 20	at Tennessee	ph	1	0	0	0	0	0	0	0	0	0	0	0	0	0	0	0	0	0	.167
Mar 28	LSU	pr	0	1	0	0	0	0	0	0	0	0	0	0	0	0	0	0	0	0	.167
Apr 01	at Ole Miss	pr	0	0	0	0	0	0	0	0	0	0	0	0	0	0	0	0	0	0	.167
Apr 02	at Ole Miss	ph/pr	0	0	0	0	0	0	0	0	0	0	0	0	0	0	0	0	0	0	.167
Apr 03	at Ole Miss	pr	0	0	0	0	0	0	0	0	0	0	0	0	0	0	0	0	0	0	.167
Apr 08	AUBURN	pr	0	0	0	0	0	0	0	0	0	0	0	0	0	0	0	0	0	0	.167
Apr 10	AUBURN	pr	0	1	0	0	0	0	0	0	0	0	0	0	0	0	0	0	0	0	.167
Apr 12	SEMO-2	ph	1	0	0	0	0	0	0	0	0	0	0	0	0	0	1	0	0	0	.143
Totals		2gs	7	7	1	0	0	0	0	0	0	1	0	0	0	0	3	3	1	3	.143

On base pct. .143 • Slugging pct. .143

Raigan Kramer Career Stats



VALERIE VENTURA

INF • R/R • 5-6 • Redshirt Junior
Oxnard, Calif. • Rio Mesa HS

2

SEASON HIGHS			
Category	No.	Opponent (Last)	Date
Hits	1	6x (Auburn)	4/8/2022
Triples	-	-	-
Home Runs	1	Lehigh	3/11/22
RBI's	4	Lehigh	3/11/22
Runs	2	LSU	3/26/22
Walks	1	LSU	3/26/22
ABS	3	5x (Auburn)	4/8/22

CAREER HIGHS			
Category	No.	Opponent (Last)	Date
Hits	2	2x (Villanova)	2/29/20
Doubles	1	Villanova	2/29/20
Triples	-	-	-
Home Runs	1	Lehigh	3/11/22
RBI's	4	Lehigh	3/11/22
Runs	2	2x (LSU)	3/26/22
Walks	1	3x (LSU)	3/26/22
ABS	3	13x (Auburn)	4/8/22

BIO CONTINUED

South Dakota State (Feb. 21).

As a Freshman (2019): Was granted a medical redshirt for her first season at Arkansas.

Prior to Arkansas: Held a career batting average of .468 for Rio Mesa High school... Recorded 102 hits, 72 RBI's, 103 runs, 17 homers while slugging .839... Batted .494 during her senior year of high school with 38 hits on 34 runs with 9 homers while slugging 1.012... Led the team to a 23-0-1 record before suffering an injury during her final season at Rio Mesa... Was named to the 2015 and 2017 First Team All-Ventura County and the First team Pacific View League... 2017 All-Tournament Team for the TNT National Tournament...Hit a three run walk-off home run in the championship game against the Cal A's Quales for her club team... Also lettered four years for the Rio Mesa High School girls basketball team.

Personal: Daughter of Andy and Nancy Ventura... Has two siblings, Andrew and Krystin.

BIO

Career Accolades: SEC Academic Honor Roll (2020, 2021)

As a Redshirt Sophomore (2021): Saw action in 16 games, making eight starts at third base ... Made first start of the year in the season opener against Oklahoma State, going 1-for-3 with a run scored and RBI, plating a run with a fifth inning infield single ... Collected second hit of the year, singling in the ninth inning after entering the game at third as a defensive replacement the prior frame against Liberty (March 16) ... Earned her first start since the season opener against Ole Miss (March 19), going 1-for-3, plating the game's first run on an infield single in the second inning of a 5-1 win ... Started seven consecutive games at third base from March 19-27 before missing the remainder of the year with a hand injury.

As a Redshirt Freshman (2020): Appeared in 24 games, making 18 starts at third base... Made first collegiate appearance as a pinch runner and scored against UTEP (Feb. 7)... Collected first collegiate hit in first start at FGCU (Feb. 16)... Registered first two hit game against Villanova (Feb. 28)... Hit first double against Villanova (Feb. 29)... Notched first RBI against

GAME-BY-GAME

#2 Valerie Ventura - 20 games (All games)

Date	Opponent	Pos	AB	R	H	RBI	2B	3B	HR	BB	SB	CS	HBP	SAC	SFGDP	K	PO	A	E	Avg	
Mar 04	KANSAS CITY	ss	0	0	0	0	0	0	0	0	0	0	0	0	0	0	0	1	0	.000	
Mar 05	MISSOURI STATE	ss	2	0	1	0	0	0	0	0	0	0	0	0	0	0	1	0	0	.500	
Mar 05	KENNESAW STAT	*dh/ss	1	0	0	0	0	0	0	0	0	0	0	0	0	1	0	1	0	.333	
Mar 11	vs Lehigh	*ss	3	1	1	4	0	0	1	0	0	0	0	0	0	0	0	2	0	.333	
Mar 11	vs Maryland	*ss	3	0	0	0	0	0	0	0	0	0	0	0	0	1	0	1	0	.222	
Mar 18	at Tennessee	ss	0	0	0	0	0	0	0	0	0	0	0	0	0	0	0	0	0	.222	
Mar 19	at Tennessee	ss	0	0	0	0	0	0	0	0	0	0	0	0	0	0	0	0	0	.222	
Mar 20	at Tennessee	ss	1	0	0	0	0	0	0	0	0	0	0	0	0	0	1	2	0	.200	
Mar 21	at WKU	*ss	3	0	0	0	0	0	0	0	0	0	0	0	0	2	1	2	0	.154	
Mar 26	LSU	*ss	2	2	1	0	0	0	1	0	0	0	0	0	0	0	2	2	0	.200	
Mar 27	LSU	*ss	2	0	0	0	0	0	0	0	0	0	0	0	0	1	0	0	0	.176	
Mar 28	LSU	*ss	2	0	0	0	0	0	0	0	0	0	0	0	0	1	2	2	0	.158	
Apr 01	at Ole Miss	*ss	1	0	0	0	0	0	0	0	0	0	0	0	0	1	2	0	0	.150	
Apr 02	at Ole Miss	*ss	3	1	1	0	0	0	0	0	0	0	0	0	0	1	5	0	0	.174	
Apr 03	at Ole Miss	*ss	2	1	1	0	0	0	0	0	0	0	1	0	0	0	1	1	0	.200	
Apr 05	at Central Arkansa	*ss	2	0	0	0	0	0	0	0	0	0	0	0	0	1	1	3	0	.185	
Apr 08	AUBURN	*ss	3	0	1	0	0	0	0	0	0	0	0	0	0	1	1	1	0	.200	
Apr 09	AUBURN	*ss	2	0	0	0	0	0	0	0	0	0	0	0	0	2	0	2	0	.188	
Apr 10	AUBURN	*ss	1	1	0	0	0	0	1	0	0	0	0	0	0	1	0	0	1	.182	
Apr 12	SEMO-2	ss	0	0	0	0	0	0	0	0	0	0	0	0	0	0	0	1	0	.182	
Totals			14gs	33	6	6	4	0	1	2	0	0	0	1	0	0	13	17	21	1	.182

On base pct. .229 • Slugging pct. .273

Valerie Ventura Career Stats

Year	avg	gp-gs	ab	r	h	2b	3b	hr	rbi	tb	slg%	bb	hbp	so	qdp	ob%	sf	sh	sb-att	po	a	e	fld%
2020	.263	24-18	38	10	10	1	0	0	6	11	.289	2	0	10	2	.300	0	3	0-0	10	39	4	.925
2021	.150	16-8	20	1	3	0	0	0	2	3	.150	0	0	8	0	.150	0	0	0-0	11	22	4	.892
TOTAL	.224	40-26	58	11	13	1	0	0	8	14	.241	2	0	18	2	.250	0	3	0-0	21	61	8	.911



LARISSA CESENA • Suh-SANE-ya

INF/OF • R/R • 5-7 • Redshirt Junior
Riverside, Calif. • Martin Luther King HS

3

SEASON HIGHS

Category	No.	Opponent (Last)	Date
Hits	-	-	-
Doubles	-	-	-
Triples	-	-	-
Home Runs	-	-	-
Total Bases	-	-	-
RBI's	-	-	-
Runs	-	-	-
Walks	-	-	-
AB's	-	-	-

CAREER HIGHS

Category	No.	Opponent (Last)	Date
Hits	1	6x (Auburn)	4/3/21
Doubles	1	Auburn	4/3/21
Triples	-	-	-
Home Runs	-	-	-
Total Bases	2	Auburn	4/3/21
RBI's	1	(2x) Kansas City	3/23/21
Runs	2	Georgia	4/16/21
Walks	1	5x (Georgia)	4/16/21
AB's	3	2x (North Dakota St.)	2/25/21

BIO CONTINUED

As a Freshman (2019): Was granted a medical redshirt for her first season at Arkansas.

Prior to Arkansas: Ranked No. 48 in the final FloSoftball Hot 100... Led Martin Luther King High School to four appearances to the CIF playoffs, earning team MVP honors after her junior season... As a member of the Explosion Travel ball team, was part of a top-eight finish at PGF Nationals in 2016... Was also a member of her school's track team and owns two school records.

Persona: Daughter of Eddie and Misti Cesena... Has two younger brothers, Seth and Luke... Aunt, Mia Cesena, played softball at Loyola Marymount (2006-09) and was a two-time all-conference selection... Majoring in Recreation and Sports Management... Goes by the nickname, Lari... Has over 55k followers on Tik Tok (@Lariluv) and post of this year's videoboard shoot has over 980k views.

BIO

Career Accolades: SEC Academic Honor Roll (2021)

As a Redshirt Sophomore (2021): Saw action in 47 games, making five starts: four in right field and one in center field ... Utilized primarily as a defensive replacement in right field or pinch runner ... Did not commit an error on 15 chances ... Made all five starts in the season's first month, and started in center field on opening day for the first time in her career against Oklahoma State (Feb. 11) ... Went 1-for-2, hitting the first double of her career at Auburn (April 3).

As a Redshirt Freshman (2020): Played in nine games and made one start at second base... Went 2-for-8 at the plate, scored three runs and drew one walk... In collegiate debut hit a pinch hit single and scored a run against UTEP (Feb. 7)... Made first start at second base against Bradley (Feb. 7)... Scored game tying run in the bottom of the seventh inning in a come-from-behind win over Kansas (March 10).

GAME-BY-GAME

Larissa Cesena Career Stats

Year	avg	gp-gs	ab	r	h	2b	3b	hr	rbi	tb	slg%	bb	hbp	so	gdp	ob%	sf	sh	sb-att	po	a	e	fld%
2020	.250	9-1	8	3	2	0	0	0	0	2	.250	1	0	2	0	.333	0	0	0-0	1	2	0	1.000
2021	.138	47-5	29	8	4	1	0	0	2	5	.172	4	1	15	0	.265	0	2	0-0	15	0	0	1.000
TOTAL	.162	56-6	37	11	6	1	0	0	2	7	.189	5	1	17	0	.279	0	2	0-0	16	2	0	1.000

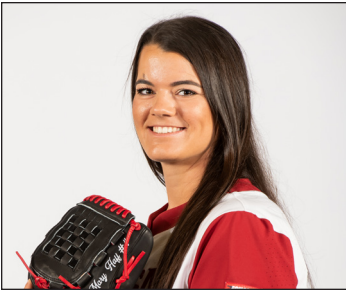

MARY HAFF

RHP • R/R • 5-10 • Redshirt Senior
Winter Haven, Fla. • Lake Region HS

4

SEASON HIGHS

Category	No.	Opponent (Last)	Date
Innings	7.0	4x (Ole Miss)	4/3/22
Longest Start	7.0	4x (Ole Miss)	4/3/22
Shortest Start	1.0	Louisville	2/27/22
Longest Relief	4.0	3x (Tennessee)	3/20/22
Hits	8	Illinois	2/20/21
Runs	6	2x (Illinois)	2/20/22
Earned Runs	6	2x (Illinois)	2/20/22
Walks	5	Tennessee	3/18/22
Strikeouts	14	Maryland	3/11/22
Pitches	138	Tennessee	3/18/22

CAREER HIGHS

Category	No.	Opponent (Last)	Date
Innings	10.0	Liberty	3/16/21
Longest Start	10.0	Liberty	3/16/21
Shortest Start	0.1	Ole Miss	3/9/19
Longest Relief	8.2	McNeese	2/20/21
Hits	10	LSU	5/4/18
Runs	7	UTA	3/26/19
Earned Runs	6	Illinois	2/20/22
Walks	6	McNeese	2/21/21
Strikeouts	16	Furman	4/14/19
Pitches	149	McNeese	2/20/21

BIO CONTINUED

high 6.1 innings of shutout ball, allowing two hits against Montana (Feb. 22).

As a Sophomore (2019): Recorded seven shutouts and three one-hitter performances... Started the season throwing 20 consecutive innings without allowing a run... Recorded a career-high and tied the program single-game record with 16 strikeouts in 7.2 innings against Furman (April 14)... Posted five 10+ strikeout performances... tied for most saves in a season in school history.

As a Freshman (2018): 29 wins is a single-season program best... Threw the seventh no-hitter in program history in a 9-0 win over Northern Colorado (March 2)... Registered seven one-hitters ... Had 12 outings posting seven or more strikeouts coupled with one or fewer walks... Tallied three wins without allowing a run in 18.2 innings, including a pair of complete-game shutouts over DePaul (May 18) and Wichita State (May 19) in the NCAA Fayetteville Regional.

Personal: Daughter of Ron and Tula Haff... Majoring in Pre Med ... Broke her ankle during prime recruiting year in high school, Deifel saw her at a premier tournament in Colorado and said "I went and saw her and was like, 'Holy crap, she's still available.'"

BIO

Career Accolades: SEC Co-Pitcher of the Year (2021)... NFCA First Team All-American (2021) ... All-SEC First Team (2021)... USA Softball Player of the Year Top 10 Finalist (2021)... NFCA Second Team All-South Region (2018)... NFCA Third Team All-South Region (2019)... All-SEC Second Team (2018)... SEC All-Tournament Team (2018)... SEC All-Freshman Team (2018)... SEC Pitcher of the Week (2019, 2021)... SEC Freshman of the Week (3x, 2018)... Preseason All-SEC (2019)... USA Softball Collegiate Player of the Year Top 50 Watchlist (2019)... NFCA National Freshman of the Year Finalist (2018)

As a Redshirt Junior (2021): First Arkansas pitcher to earn First Team All-American honors ... First pitcher in Razorback history to earn SEC Pitcher of the Year honors ... Ranked first in league-only games in wins (11), saves (4) and appearances (19) and fourth in strikeouts (79) and fourth in ERA (2.01) among pitchers who threw at least 80.0 innings ... Nationally, placed seventh in wins (26) and saves (5), 30th in strikeouts and 36th in ERA ... Tied the school single-season record in saves ... In relief went 9-0 in 15 appearances with a 0.72 ERA (48.1 IP/5 ER) and 50 strikeouts ... Threw second no-hitter of her career and struck out six over 5.0 innings against Texas Tech (Feb. 26), and was one error away from a perfect game ... During the NCAA Tournament Regionals, did not allow a run and went 3-0, throwing 17.0 innings.

As a Junior (2020): Struck out a season-high 12 vs. UIC (Feb. 15)... Ranked ninth in the SEC in strikeout-to-walk ratio (3.64), 13th in strikeouts per seven innings (7.6) and 15th in ERA Recorded a three inning save, strikingout out four vs. Furman (Feb. 15)... Threw a season-

GAME-BY-GAME

#4 Mary Haff - 23 appearances (All games)

Date	Opponent	GS	IP	H	R	ER	BB	SO	2B	3B	HR	WP	BK	HBP	IBB	Score	W-L	Sv	ERA	NP
Feb 10	vs Rutgers	*	4.0	2	0	0	0	2	0	0	0	0	0	0	0	4-0	1-0	0	0.00	49
Feb 11	vs MemphisNew		3.2	0	0	0	4	0	0	0	0	0	0	0	0	4-3	2-0	0	0.00	37
Feb 12	vs Washington	*	5.2	8	6	6	4	3	3	0	1	0	0	1	0	5-10	2-1	0	3.15	113
Feb 18	ILLINOIS	*	6.0	4	0	0	4	1	0	0	0	0	0	0	0	6-3	3-1	0	2.17	67
Feb 19	WICHITA STATE		3.0	0	0	0	6	0	0	0	0	0	0	0	0	7-4	3-1	1	1.88	32
Feb 19	LONGWOOD		3.0	1	0	0	4	0	0	0	0	0	0	0	0	15-4	4-1	1	1.66	30
Feb 20	ILLINOIS		4.0	8	6	6	1	5	4	0	1	0	0	0	0	6-8	4-2	1	2.86	67
Feb 27	LOUISVILLE	*	1.0	3	4	4	2	0	0	0	2	0	0	0	0	8-5	4-2	1	3.69	36
Feb 28	LOUISVILLE-1		4.0	1	1	0	3	2	0	0	0	1	0	1	0	4-8	4-2	1	3.26	72
Mar 04	KENNESAW STAT	*	4.0	7	2	2	0	5	1	0	1	0	0	0	0	6-4	4-2	1	3.29	71
Mar 05	MISSOURI STATE	*	1.2	2	0	1	1	1	0	0	1	0	0	0	0	11-3	4-2	1	3.33	33
Mar 10	at Liberty		2.0	1	1	1	0	4	0	0	1	0	0	0	0	14-9	5-2	1	3.33	39
Mar 11	vs Maryland	*	7.0	0	0	0	0	14	0	0	0	0	0	0	0	6-0	6-2	1	2.86	94
Mar 18	at Tennessee	*	7.0	6	3	3	5	11	1	0	1	0	0	0	1	4-3	7-2	1	2.88	138
Mar 19	at Tennessee		2.0	2	2	0	2	1	0	0	0	0	0	0	0	9-6	8-2	1	2.78	46
Mar 20	at Tennessee		4.0	3	1	1	1	3	1	0	0	0	0	1	0	2-6	8-2	1	2.71	65
Mar 21	at WKU		2.2	1	0	0	0	2	0	0	0	0	0	0	0	8-1	9-2	1	2.60	27
Mar 26	LSU	*	2.1	6	4	4	1	0	0	0	2	0	0	1	0	8-7	9-2	1	2.93	50
Mar 27	LSU		1.1	3	3	3	1	0	2	0	0	0	0	0	0	4-7	9-3	1	3.18	43
Apr 02	at Ole Miss	*	7.0	6	3	2	0	10	0	1	1	0	0	2	0	6-3	10-3	1	3.07	110
Apr 03	at Ole Miss	*	7.0	2	0	1	8	1	1	1	0	0	0	1	0	8-0	11-3	1	2.81	104
Apr 08	AUBURN	*	3.0	3	4	4	1	2	1	0	2	0	0	1	0	7-4	11-3	1	3.04	40
Apr 10	AUBURN	*	3.2	4	4	4	1	3	1	0	3	0	0	0	0	17-4	12-3	1	3.22	69
Totals			13	89.0	73	46	41	22	95	17	2	16	1	0	9	1169-10	12-3	1	3.22	-

Mary Haff Career Stats

Year	era	w-l	app	gs	cq	sho	sv	ip	h	r	er	bb	so	2b	3b	hr	bf	bavq	wp	hbp	bk	sfa	sha
2018	1.51	29-7	45	31	19	11/1	2	213.1	118	53	46	44	249	16	1	20	827	.157	9	20	0	0	11
2019	1.88	18-11	41	26	11	7/0	5	160.1	112	63	43	32	180	19	1	14	665	.190	9	29	0	2	14
2020	1.89	4-1	13	6	1	0/1	1	37.0	32	15	10	11	40	4	2	6	157	.227	1	3	0	1	1
2021	1.55	26-7	40	25	15	5/2	5	198.1	138	54	44	39	198	14	1	18	786	.192	2	12	0	4	11
TOTAL	1.64	77-26	139	88	46	23/4	13	609.0	400	185	143	126	667	53	5	58	2435	.182	21	64	0	7	37

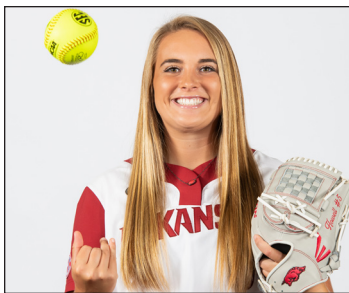

LAUREN HOWELL

RHP • R/R • 5-7 • Sophomore
 Jefferson City, Mo. • Helias Catholic HS

5

SEASON HIGHS

Category	No.	Opponent (Last)	Date
Innings	2.0	2x (SEMO)	4/12/22
Longest Start	-	-	-
Shortest Start	-	-	-
Longest Relief	2.0	2x (SEMO)	4/12/22
Hits	3	Louisville	2/28/22
Runs	3	2x (Louisville)	2/28/22
Earned Runs	3	2x (Louisville)	2/28/22
Walks	1	2x (Western Illinois)	2/20/22
Strikeouts	2	2x (SEMO)	4/12/22
Pitches	16	2x (SEMO)	4/12/22

CAREER HIGHS

Category	No.	Opponent (Last)	Date
Innings	4.1	2x (Drake)	3/4/21
Longest Start	4.1	2x (Drake)	3/4/21
Shortest Start	3.1	McNeese	2/20/21
Longest Relief	2.2	Oklahoma State	2/11/21
Hits	6	2x (Northwestern St.)	3/5/21
Runs	4	2x (UTA)	2/22/21
Earned Runs	3	5x (Western Illinois)	2/20/22
Walks	5	UTA	2/22/21
Strikeouts	3	Southeast Missouri	2/26/21
Pitches	85	UTA	2/22/21

BIO CONTINUED

Prior to Arkansas: Finished Helias Catholic High School career with a 1.40 ERA, 47-11 record and 646 strikeouts ... Rated the No. 31 overall prospect in the 2020 class by Extralnngs and No. 40 by FloSoftball ... Tabbed the No. 15 pitcher in her class by Extralnngs ... Named to the Class 3A All-State First Team as a sophomore and junior ... Selected to the Class 3A All-Region First team as a sophomore and junior ... Three-time First Team All-District selection ... Earned Academic All-State recognition as a junior and senior and was on the honor roll all four years of high school ... Went 4-0 inside the circle and recorded two saves over 34 innings pitched in her injury-shortened senior campaign ... Compiled a 1.44 ERA with 67 strikeouts to 12 walks ... Part of a Crusader team that captured the 2019 Class 3 state championship ... As a junior compiled a 0.64 ERA in 132 innings with 214 strikeouts ... Played travel ball for the DeMarini Aces ... Struck out 214 with a 1.50 ERA for the Aces in 2019.

Personal: Daughter of Jay and Rachelle Howell ... Has two younger siblings, Hayden and Harper ... Plans to major in business ... After her playing career, wants to take over the family business, Howell's Carpet ... Competed in dance and cheerleading prior to playing softball/

BIO

Career Accolades: SEC First-Year Academic Honor Roll (2021)

As a Freshman (2021): Made her collegiate debut in the season opener, working 2.0 innings and yielding four runs (three earned) on five hits with a strikeout against Oklahoma State (Feb. 11) ... Earned first start, recording a no decision, and tossed 3.1 innings allowing three runs on one hit, three walks and two hit batsmen at McNeese (Feb. 20, Game 2) ... Registered first career win in second start at UTA (Feb. 22, Game 1), throwing 4.1 innings and surrendering four runs (three earned) on two hits, five walks and one hit batter ... Tied the longest outing of the season and made her final non-conference start, receiving a no decision against Drake (March 4, Game 2) hurling 4.1 innings allowing two runs on six hits with a strikeout ... Started her first SEC game, firing 2.0 innings with three runs allowed (two earned) on one hit and two walks and struck out two at South Carolina (March 13) ... Did not make an appearance for 43 days until seeing her final action of the year in relief against Missouri (April 25), working 1.0 inning and allowing two earned runs on a home run, her first given up all season.

GAME-BY-GAME

#5 Lauren Howell - 5 appearances (All games)

Date	Opponent	GS	IP	H	R	ER	BB	SO	2B	3B	HR	WP	BK	HBP	IBB	Score	W-L	Sv	ERA	NP
Feb 11	vs Washington		0.0	2	3	3	1	0	0	0	1	2	0	0	0	0-8	0-0	0	9.99	16
Feb 19	WICHITA STATE		0.0	2	1	1	0	0	0	1	0	0	0	0	0	7-4	0-0	0	9.99	4
Feb 20	WESTERN ILLINO		2.0	0	0	0	1	2	0	0	0	0	0	0	0	13-3	0-0	0	14.00	14
Feb 28	LOUISVILLE-1		1.0	3	3	3	0	1	0	0	1	0	0	0	0	4-8	0-0	0	16.33	13
Apr 12	SEMO-2		2.0	1	0	0	2	0	0	0	0	0	0	1	0	14-0	0-0	0	9.80	16
Totals		0	5.0	8	7	7	2	5	0	1	2	2	0	1	0	38-23	0-0	0	9.80	-

Lauren Howell Career Stats

Year	era	w-l	app	qs	cq	sho	sv	ip	h	r	er	bb	so	2b	3b	hr	bf	bavq	wp	hbp	bk	sfa	sha
2021	5.01	2-0	8	4	0	0/0	0	22.1	25	20	16	11	9	5	0	1	109	.269	5	4	0	0	1
TOTAL	5.01	2-0	8	4	0	0/0	0	22.1	25	20	16	11	9	5	0	1	109	.269	5	4	0	0	1



CALLY KILDOW • Kill-DOW

UTL • R/R • 5-7 • Sophomore
Gravette, Ark. • Gravette HS

6

SEASON HIGHS

Category	No.	Opponent (Last)	Date
Hits	2	2x (Liberty)	3/10/22
Doubles	-	-	-
Triples	-	-	-
Home Runs	-	-	-
RBI's	2	Longwood	2/19/22
Runs	2	2x (Lehigh)	3/11/22
Walks	1	Lehigh	3/11/22
AB's	4	2x (Tennessee)	3/19/22

CAREER HIGHS

Category	No.	Opponent (Last)	Date
Hits	2	2x (Liberty)	3/10/22
Doubles	-	-	-
Triples	-	-	-
Home Runs	-	-	-
RBI's	2	Longwood	2/19/22
Runs	2	2x (Lehigh)	3/11/22
Walks	1	Lehigh	3/11/22
AB's	4	2x (Tennessee)	3/19/22

BIO CONTINUED

185 innings pitched in the 2017 season are the fifth most in a single season in state history ... Two-time all-state selection and 2017 MaxPreps All-American ... Was only able to play in one game her senior season due to the COVID-19 pandemic ... As a junior hit .464 (.39-for-84) with seven doubles, one triple, 19 runs scored and 24 RBI over 26 games played ... Slashed .464/.473/.571 ... Made 20 pitching appearances, tossed 61 innings of work and went 4-5 with seven saves and 80 strikeouts ... Was not 100% due to an injury suffered the prior year ... Missed entire sophomore season due to a broken bone which was suffered during a state tournament basketball game ... Played travel ball for the DeMarini Aces and garnered USA Elite All-American honors in 2014 ... Also played basketball for two seasons at Gravette and averaged 11.0 points per game ... Additionally competed in track and field for Gravette.

Personal: Has two siblings, McCoy and Sydney ... Plans on majoring in business and working in the fashion design industry after graduation.

BIO

Career Accolades: SEC First-Year Academic Honor Roll (2021)

As a Freshman (2021): Appeared in 28 games as a pinch runner scoring 12 runs, also saw action in two games in right field, but did not record any fielding statistics ... Made collegiate debut in the season opener, scoring a run against Oklahoma State (Feb. 11) ... Stole her first career base against Kansas (March 5) ... Scored three runs in the NCAA Tournament against Manhattan (May 21), Stanford (May 23) and Arizona (May 28).

Prior to Arkansas: Three-time letter winner at Gravette High School for head coach Taos Jones ... Posted a career ERA of 1.14 and a .448 batting average ... In addition to her pitching duties, played shortstop and third base ... Rated No. 57 in the FloSoftball Hot 100 and No. 121 prospect by Extralnnings ... Ranks inside the top-10 in numerous Arkansas state high school single-season records ... Her 331 strikeouts in 2017 ranks third-most in a single-season in Arkansas state history ... Her 16 shutouts in 2017 rank second all-time in a single-season and her three no-hitters that season is tied for 10th-most ... Her

GAME-BY-GAME

#6 Cally Kildow - 27 games (All games)

Date	Opponent	Pos	AB	R	H	RBI	2B	3B	HR	BB	SB	CS	HBP	SAC	SFGDP	K	PO	A	E	Avg
Feb 10	vs Rutgers	of	0	0	0	0	0	0	0	0	0	0	0	0	0	0	0	0	0	.000
Feb 11	vs MemphisNew	pr/of	0	0	0	0	0	0	0	0	0	0	0	0	0	0	0	0	0	.000
Feb 11	vs Washington	of	0	0	0	0	0	0	0	0	0	0	0	0	0	0	0	0	0	.000
Feb 12	vs Long Beach Stat	pr	0	1	0	0	0	0	0	0	0	0	0	0	0	0	0	0	0	.000
Feb 12	vs Washington	pr	0	0	0	0	0	0	0	0	1	0	0	0	0	0	0	0	0	.000
Feb 19	LONGWOOD	ph/1	2	2	2	2	0	0	0	0	0	0	0	0	0	0	1	0	0	1.000
Feb 28	LOUISVILLE	pr/2b	0	1	0	0	0	0	0	0	0	0	0	0	0	0	0	0	0	1.000
Mar 03	MISSOURI STATE	*2b	3	1	0	0	0	0	0	0	0	0	0	0	0	0	0	0	0	.400
Mar 04	KENNESAW STAT	*2b	3	0	1	1	0	0	0	0	0	0	0	0	0	0	1	2	3	.375
Mar 04	KANSAS CITY	*2b	3	1	1	0	0	0	0	0	0	0	0	0	0	0	1	2	3	.364
Mar 05	MISSOURI STATE	*2b	3	1	1	0	0	0	0	1	0	0	0	0	0	0	0	2	0	.357
Mar 05	KENNESAW STAT	*2b	2	1	1	0	0	0	0	0	1	0	0	1	0	0	0	1	1	.375
Mar 10	at Liberty	*2b	4	1	2	0	0	0	0	0	0	0	0	0	0	0	0	1	2	.400
Mar 11	vs Lehigh	*2b/pr	2	2	0	0	0	0	0	1	0	0	0	0	0	0	1	0	0	.364
Mar 11	vs Maryland	*2b	3	0	0	0	0	0	0	0	0	0	0	0	0	0	2	0	0	.320
Mar 18	at Tennessee	*2b	2	0	0	0	0	0	0	0	0	0	0	0	0	0	0	1	2	.296
Mar 19	at Tennessee	*2b	4	1	1	0	0	0	0	0	0	0	0	0	0	0	0	1	2	.290
Mar 20	at Tennessee	*2b	2	0	0	0	0	0	0	0	0	0	0	0	0	0	0	1	1	.273
Mar 21	at WKU	pr	0	0	0	0	0	0	0	1	0	0	0	0	0	0	0	0	0	.273
Mar 27	LSU	pr	0	1	0	0	0	0	0	0	0	0	0	0	0	0	0	0	0	.273
Mar 28	LSU	pr	0	0	0	0	0	0	0	0	1	0	0	0	0	0	0	0	0	.273
Apr 01	at Ole Miss	pr	0	0	0	0	0	0	0	0	0	0	0	0	0	0	0	0	0	.273
Apr 02	at Ole Miss	pr	0	0	0	0	0	0	0	0	0	0	0	0	0	0	0	0	0	.273
Apr 03	at Ole Miss	pr	0	0	0	0	0	0	0	0	0	0	0	0	0	0	0	0	0	.273
Apr 09	AUBURN	pr	0	1	0	0	0	0	0	0	0	0	0	0	0	0	0	0	0	.273
Apr 10	AUBURN	pr	0	1	0	0	0	0	0	0	1	0	0	0	0	0	0	0	0	.273
Apr 12	SEMO-2	ph	1	0	1	0	0	0	0	0	0	0	0	0	0	0	0	0	0	.294
Totals			11gs	34	15	10	3	0	0	1	6	0	0	1	0	0	5	9	15	.294

On base pct. .314 • Slugging pct. .294

Cally Kildow Career Stats

Year	avg	gp-gs	ab	r	h	2b	3b	hr	rbi	tb	slq%	bb	hbp	so	gdp	ob%	sf	sh	sb-att	po	a	e	fld%
2021	.000	28-0	0	12	0	0	0	0	0	0	.000	0	0	0	0	.000	0	0	1-1	0	0	0	.000
TOTAL	.000	28-0	0	12	0	0	0	0	0	0	.000	0	0	0	0	.000	0	0	1-1	0	0	0	.000

CHENISE DELCE



RHP/UTL • R/R • 5-5 • Redshirt Junior
Oklahoma City, Okla. • Tulsa (Carl Albert HS)

7

SEASON HIGHS

Category	No.	Opponent (Last)	Date
Innings	7.0	Missouri State	3/5/2022
Longest Start	7.0	Missouri State	3/5/2022
Shortest Start	2.0	Longwood	2/19/22
Longest Relief	4.0	3x (Auburn)	4/8/2022
Hits	7	2x (LSU)	3/27/22
Runs	5	Washington	2/11/22
Earned Runs	4	2x (LSU)	3/27/22
Walks	3	2x (Liberty)	3/10/22
Strikeouts	10	3x (Kennesaw State)	3/5/22
Pitches	115	Washington	2/11/22

CAREER HIGHS

Category	No.	Opponent (Last)	Date
Innings	9.0*	Iowa	2/9/19
Longest Start	9.0*	Iowa	2/9/19
Shortest Start	1.0*	Memphis	4/18/21
Longest Relief	4.2*	Omaha	3/6/21
Hits	8*	USF	4/9/21
Runs	9*	Texas A&M	2/26/21
Earned Runs	7*	Texas A&M	2/26/21
Walks	6*	Texas State	2/23/20
Strikeouts	13*	East Carolina	4/23/21
Pitches	134*	Northern Iowa	3/1/19

SEASON HIGHS

Category	No.	Opponent (Last)	Date
Hits	1	2x (Western Illinois)	2/20/22
Doubles	-	-	-
Triples	-	-	-
Home Runs	-	-	-
RBI	1	Long Beach State	2/12/22
Runs	-	-	-
Walks	-	-	-
ABs	4	Washington	2/12/22

CAREER HIGHS

Category	No.	Opponent (Last)	Date
Hits	3*	3x (Wichita State)	4/30/21
Doubles	1*	6x (East Carolina)	4/23/21
Triples	-	-	-
Home Runs	1*	8x (Wichita State)	5/14/21
RBI	3*	East Carolina	4/12/19
Runs	2*	North Dakota	2/17/19
Walks	3*	East Carolina	4/23/21
ABs	4	26x (Washington)	2/12/22

*At Tulsa

BIO

Career Accolades: First Team All-American Conference (2019, 2021), NFCA All-Region Second Team (2019, 2021), AAC All-Tournament Team (2021), AAC Rookie of the Year (2019), NFCA Freshman of the Year Top 25 Finalist (2019).

At Tulsa (2019-21): Played at Tulsa for three seasons (2019-21)... Named First Team All-American Athletic Conference in 2019 and 2021 ... Two-time NFCA All-Region Second Team selection in 2019 and 2021 ... 2021 AAC All-Tournament Team ... 2019 AAC Rookie of the Year ... In 2019 was a Top 25 Finalist for the NFCA Freshman of the Year award ... In 2021, led Tulsa throwing 83.0 innings and went 7-6 inside the circle with a 2.95 ERA and 107 strikeouts to 21 walks ... Ranked second in the AAC in strikeout-to-walk ratio (4.12), third in strikeouts per seven innings (8.4) and fifth in total strikeouts ... During the COVID-19 shortened 2020 season, went 6-3 in 63.0 innings pitched accumulating a 2.00 ERA and 48 strikeouts ... As a freshman in 2019, led the Tulsa staff with a 15-6 record posting a 1.63 ERA and 124 strikeouts over 141.2 innings ... Racked up three games of at least 10 strikeouts ... Shutout Arkansas in the Stillwater Regional ... Also hit for the Golden Hurricane, posted a career slash line of .268/361/.375 with 75 hits, eight home runs and 51 RBIs.

High School: Two-time state champion with a 5A championship as a senior at Carl Albert HS and a 6A title as a sophomore at Choctaw HS ... As a senior she recorded 233 strikeouts in 114 innings and allowed just six earned runs for a 0.36 ERA ... Also hit .435 and took home several postseason honors as she was named all-state, all-region, District 5A-1 Pitcher of the Year and first-team Big All-City by The Oklahoman ... During her other championship season as a sophomore, she piled up 257 strikeouts in 202 innings and recorded a 1.17 ERA ... For her efforts, she was named Big All-City Player of the Year, MVP of the state tournament and the District 6A-1 Pitcher of the Year ... Also played club ball for the Oklahoma Athletics.

GAME-BY-GAME

#7 Chenise Delce - 12 games (All games)

Date	Opponent	Pos	AB	R	H	RBI	2B	3B	HR	BB	SB	CS	HBP	SAC	SF	GDP	K	PO	A	E	Avg
Feb 12	vs Long Beach Stat	*p	2	0	0	1	0	0	0	0	0	0	0	0	0	1	0	1	0	0	0.000
Feb 12	vs Washington	*dh/p	4	0	1	0	0	0	0	0	0	0	0	0	0	0	0	0	0	0	0.167
Feb 20	ILLINOIS	ph	1	0	0	0	0	0	0	0	0	0	0	0	0	0	1	0	0	0	0.143
Feb 20	WESTERN ILLINOIS	*p	1	0	1	0	0	0	0	0	0	0	0	0	0	0	0	0	0	0	0.250
Feb 28	LOUISVILLE	*p	0	0	0	0	0	0	0	0	0	0	0	0	0	0	0	0	1	0	0.250
Mar 18	at Liberty	*p	0	0	0	0	0	0	0	0	0	0	0	0	0	0	0	0	1	0	0.250
Mar 18	at Tennessee	ph	1	0	0	0	0	0	0	0	0	0	0	0	0	0	1	0	0	0	0.222
Mar 21	at WKU	*p	0	0	0	0	0	0	0	0	0	0	0	0	0	0	0	0	1	0	0.222
Mar 27	LSU	*p	0	0	0	0	0	0	0	0	0	0	0	0	0	0	0	0	1	0	0.222
Apr 01	at Ole Miss	*p	0	0	0	0	0	0	0	0	0	0	0	0	0	0	0	0	1	0	0.222
Apr 08	AUBURN	p	0	0	0	0	0	0	0	0	0	0	0	0	0	0	0	0	1	0	0.222
Apr 09	AUBURN	p	0	0	0	0	0	0	0	0	0	0	0	0	0	0	0	0	1	0	0.222
Totals		8gs	9	0	2	1	0	0	0	0	0	0	0	0	1	0	3	1	7	0	0.222

On base pct. .200 • Slugging pct. .222

#7 Chenise Delce - 21 appearances (All games)

Date	Opponent	GS	IP	H	R	ER	BB	SO	2B	3B	HR	WP	BK	HBP	IBB	Score	W-L	Sv	ERA	NP
Feb 10	vs Rutgers	*	2.0	0	0	0	3	0	0	0	0	0	0	1	0	4-0	0-0	0	0.00	28
Feb 11	vs Washington	*	5.1	7	5	2	3	4	1	0	0	0	0	0	1	0-8	0-1	0	1.91	115
Feb 12	vs Long Beach Stat	*	4.0	2	0	0	2	3	0	0	0	0	0	0	0	10-0	1-1	0	1.24	69
Feb 12	vs Washington	*	0.1	3	2	2	0	0	2	0	1	1	0	0	0	5-10	1-1	0	2.40	18
Feb 18	ILLINOIS	*	1.0	4	3	3	0	3	1	0	1	0	0	0	0	6-3	1-1	0	3.87	28
Feb 19	LONGWOOD	*	2.0	6	3	3	2	3	1	0	0	0	0	0	0	15-4	1-1	0	4.77	49
Feb 20	WESTERN ILLINOIS	*	3.0	4	3	3	0	4	0	0	2	0	0	0	0	13-3	2-1	0	5.15	39
Feb 28	LOUISVILLE	*	5.0	2	0	0	1	10	0	0	0	0	0	0	0	14-0	3-1	0	4.01	74
Mar 03	MISSOURI STATE	*	7.0	3	1	1	1	10	1	0	0	0	0	2	0	6-1	4-1	0	3.30	89
Mar 05	KENNESAW STAT	*	5.0	3	1	1	1	10	0	0	1	1	0	0	0	9-1	5-1	0	3.03	77
Mar 10	at Liberty	*	2.2	3	4	4	3	2	0	0	1	0	0	1	0	14-9	5-1	0	3.56	62
Mar 19	at Tennessee	*	1.0	3	2	2	0	0	0	0	1	0	0	1	0	9-6	5-1	0	3.83	28
Mar 26	LSU	*	4.1	3	1	1	1	5	1	0	0	3	0	1	0	8-1	5-1	0	3.61	72
Mar 27	LSU	*	5.2	7	4	4	1	5	2	0	1	2	0	1	0	4-7	5-1	1	3.64	98
Mar 28	LSU	*	4.0	3	0	0	1	1	0	0	0	0	0	0	0	7-3	5-1	2	3.37	56
Apr 01	at Ole Miss	*	6.0	6	2	2	2	8	1	0	0	0	0	0	0	0-2	5-2	2	3.27	100
Apr 08	AUBURN	*	4.0	1	0	0	2	7	0	0	0	0	0	0	0	7-4	6-2	2	3.06	61
Apr 09	AUBURN	*	2.1	1	0	0	1	4	1	0	0	1	0	0	0	4-3	7-2	2	2.95	37
Apr 10	AUBURN	*	1.1	0	0	0	4	0	0	0	0	0	0	0	0	17-4	7-2	2	2.90	18
Apr 12	SEMO-1	*	5.0	5	1	1	1	8	1	0	0	0	0	0	0	9-1	8-2	2	2.79	72
Totals			12	72.2	66	32	29	23	94	12	0	8	8	0	7	1169-77	8-2	2	2.79	-

Chenise Delce Career Stats - Arkansas Only



KB SIDES

OF • L/R • 5-7 • Redshirt Senior
Dora, Ala. • Alabama (Sumiton Christian HS)

8

SEASON HIGHS

Category	No.	Opponent (Last)	Date
Hits	4	Lehigh	3/11/22
Doubles	2	Lehigh	3/11/22
Triples	1	2x (Lehigh)	3/11/22
Home Runs	1	8x (SEMO)	4/12/22
RBI's	5	Auburn	4/10/22
Runs	3	2x (Auburn)	4/10/22
Walks	3	2x (Ole Miss)	4/2/22
ABs	4	15x (SEMO)	4/12/22
SB	3	Western Illinois	2/20/22

CAREER HIGHS

Category	No.	Opponent (Last)	Date
Hits	4	Lehigh	3/11/22
Doubles	2	2x (Lehigh)	3/11/22
Triples	1	7x (Lehigh)	3/11/22
Home Runs	1	11x (SEMO)	4/3/22
RBI's	5	2x (SEMO)	4/12/22
Runs	4*	Murray State	2/9/19
Walks	3	2x (Ole Miss)	4/2/22
ABs	5*	2x (Mississippi State)	3/31/19
SB	3	Western Illinois	2/20/22

*At Alabama

BIO CONTINUED

Today Second Team All-American ... NFCA All-American ... All-State Tournament Team, ASWA First Team, 2017 NFCA Golden Shoe Award ... Won back-to-back state titles in 2015 and 2016 ... Scored the most career runs (462) and career stolen bases (401) in Alabama high school softball history.

Personal: Full name is Kendall Beth Sides ... Daughter of George and Lynn Sides ... Has one sister Katlyn, who played softball at UAB ... Graduated from Alabama in Spring 2021.

BIO

Career Accolades: NFCA Third Team All-Region (2021), SEC All-Defensive Team (2021), SEC All-Tournament Team (2019), SEC Player of the Week (2020).

At Alabama: Played at Alabama for four seasons (2018-21), appearing in 184 games and making 143 starts ... During her career was named NFCA Third Team All-Region (2021), SEC All-Defensive Team (2021), SEC All-Tournament Team (2019) and SEC Player of the Week (2020) ... Posted a career slash line of .328/.398/.423 with 145 hits, 25 doubles, four triples, three home runs and 81 RBI's ... Swiped 43 bases ... In 2021 hit .314 with a career-best 11 doubles and 21 walks ... Over the COVID-19 shortened 2020 season, registered a .483 batting average, 28 hits and 22 RBI's ... Produced a .304 batting average as a sophomore, setting career-bests in runs (53), hits (68), total bases (91), home runs (3), RBI's (37) and stolen bases (22) ... In the postseason went 5-for-10 in the Super Regionals against Texas and was 3-for-3 in the WCWS against Florida ... As a freshman played in 44 games, primarily as a pinch runner.

As a Junior (2020): Named the Alabama Gatorade Player of the Year, three-time MaxPreps All-American ... 2017 USA

GAME-BY-GAME

#8 KB Sides - 37 games (All games)

Date	Opponent	Pos	AB	R	H	RBI	2B	3B	HR	BB	SB	CS	HB	P	SAC	SF	GDP	K	PO	A	E	Avg	
Feb 10	vs Rutgers	*of	2	1	0	0	0	0	0	2	2	0	0	0	0	0	0	0	1	2	0	0	.000
Feb 11	vs MemphisNew	*of	3	1	1	0	0	0	0	0	0	0	0	0	0	1	0	0	1	1	0	0	.200
Feb 11	vs Washington	*of	3	0	0	0	0	0	0	0	0	0	0	0	0	0	0	0	1	1	0	0	.125
Feb 12	vs Long Beach Stat	*of	4	1	0	0	0	0	0	0	0	0	0	0	0	0	0	0	1	0	0	0	.083
Feb 12	vs Washington	*of	2	2	1	0	0	0	0	3	2	0	0	0	0	0	0	0	0	2	0	0	.143
Feb 18	ILLINOIS	*of	3	2	1	1	0	0	1	2	0	0	0	0	0	0	0	0	0	1	0	0	.176
Feb 19	WICHITA STATE	*of	4	1	1	0	0	0	0	0	1	0	0	0	0	0	0	0	0	0	0	0	.190
Feb 19	LONGWOOD	*of	2	1	1	1	0	0	0	2	2	0	0	0	0	0	0	0	0	0	0	0	.217
Feb 20	ILLINOIS	*of	3	2	1	1	0	0	1	1	2	0	0	0	0	0	0	0	0	1	0	0	.231
Feb 20	WESTERN ILLINO	*of	2	2	1	0	0	0	0	2	3	0	0	0	0	0	0	0	0	1	0	0	.250
Feb 27	LOUISVILLE	*of	3	0	1	0	0	0	0	1	0	0	0	0	0	0	0	0	1	1	0	0	.258
Feb 28	LOUISVILLE-1	*of	4	0	0	0	0	0	0	0	0	0	0	0	0	0	0	0	1	2	0	0	.229
Feb 28	LOUISVILLE	*of	2	2	1	0	1	0	0	2	0	1	0	0	0	0	0	0	0	0	0	0	.243
Mar 03	MISSOURI STATE	*of	4	0	1	0	0	0	0	0	0	0	0	0	0	0	0	0	1	1	0	0	.244
Mar 04	KENNESAW STAT	*of	4	1	1	0	0	0	0	0	0	0	0	0	0	0	0	0	1	0	0	0	.244
Mar 04	KANSAS CITY	*of	3	2	3	3	1	1	0	1	0	0	0	0	0	0	0	0	0	1	0	0	.292
Mar 05	MISSOURI STATE	*of	3	3	3	3	0	0	1	0	0	0	0	1	0	0	0	0	0	1	0	0	.333
Mar 05	KENNESAW STAT	*of	3	0	1	2	0	0	0	0	0	0	0	0	0	0	0	0	1	1	0	0	.333
Mar 10	at Liberty	*of	2	3	1	0	0	0	0	3	1	1	0	0	0	0	0	0	1	0	0	0	.339
Mar 11	vs Lehigh	*of	4	2	4	3	2	1	1	0	0	0	0	0	0	0	0	0	0	0	0	0	.383
Mar 11	vs Maryland	*of	3	1	1	0	0	0	0	1	1	0	0	0	0	0	0	0	1	1	0	0	.381
Mar 18	at Tennessee	*of	4	1	1	0	0	0	0	0	1	0	0	0	0	0	0	0	1	2	0	0	.373
Mar 19	at Tennessee	*of	2	1	1	1	0	0	0	1	0	0	0	0	1	0	0	0	0	4	0	0	.377
Mar 20	at Tennessee	*of	3	1	1	0	0	0	0	0	0	0	0	0	0	0	0	0	0	0	0	0	.375
Mar 21	at WKU	*of	4	0	0	0	0	0	0	0	0	0	0	0	0	0	0	0	2	2	0	0	.355
Mar 26	LSU	*of	2	1	2	1	0	0	1	2	0	0	0	0	0	0	0	0	0	1	0	0	.372
Mar 27	LSU	*of	4	0	0	0	0	0	0	0	1	0	0	0	0	0	0	0	0	1	0	0	.354
Mar 28	LSU	*of	4	2	3	0	0	0	0	0	0	0	0	0	0	0	0	0	0	2	0	0	.372
Apr 01	at Ole Miss	*of	4	0	0	0	0	0	0	0	0	0	0	0	0	0	0	0	1	1	0	0	.356
Apr 02	at Ole Miss	*of	1	2	1	0	0	0	0	3	1	1	0	0	0	0	0	0	0	2	0	0	.363
Apr 03	at Ole Miss	*of	3	1	1	2	0	0	1	1	0	0	0	0	0	0	0	0	0	0	0	0	.362
Apr 05	at Central Arkansa	*of	4	0	2	0	0	0	0	0	1	0	0	0	0	0	0	0	1	2	0	1	.367
Apr 08	AUBURN	*of	4	0	1	0	1	0	0	0	0	0	0	0	0	0	0	0	2	1	0	0	.363
Apr 09	AUBURN	*of	4	0	1	0	0	0	0	0	0	0	0	0	0	0	0	0	1	1	0	0	.358
Apr 10	AUBURN	*of	3	3	2	5	0	1	1	1	0	0	0	0	0	0	0	0	0	1	0	0	.367
Apr 12	SEMO-1	*of	4	2	2	3	0	0	1	0	1	0	0	0	0	0	0	0	0	1	0	0	.372
Apr 12	SEMO-2	*of	2	2	1	1	0	0	0	1	1	0	0	0	0	0	0	0	0	1	0	0	.374
Totals			37gs	115	43	43	27	5	3	8	28	22	3	0	1	2	0	19	39	0	1		.374

On base pct. .490 • Slugging pct. .678

KB Sides Career Stats - Arkansas Only



ALLY SOCKEY

INF • R/R • 5-6 • Freshman
Greenwood, Ark. • Greenwood HS

10

SEASON HIGHS

Category	No.	Opponent (Last)	Date
Hits	1	Kennesaw State	3/4/22
Doubles	-	-	-
Triples	-	-	-
Home Runs	-	-	-
RBI	-	-	-
Runs	2	Missouri State	3/3/22
Walks	1	Louisville	2/28/22
ABs	2	8x (Kennesaw State)	3/4/22

CAREER HIGHS

Category	No.	Opponent (Last)	Date
Hits	1	Kennesaw State	3/4/22
Doubles	-	-	-
Triples	-	-	-
Home Runs	-	-	-
RBI	-	-	-
Runs	2	Missouri State	3/3/22
Walks	1	Louisville	2/28/22
ABs	2	8x (Kennesaw State)	3/4/22

BIO CONTINUED

BIO

Prior to Arkansas: Played for her dad, Ronnie Sockey, at Greenwood High School ... Earned the No. 27 national ranking in her class by Extra Inning Softball ... Two-time all-state selection ... As a senior in 2021, hit .598/.635/.987 with 49 hits, 30 runs, 35 RBI, 17 doubles, three triples and three home runs ... Played her senior season alongside Arkansas teammate Chelsi Passage ... Finished the year with a 24-8 record and 13-1 league mark, reaching the state championship game ... Did not play as a junior due to the COVID-19 pandemic ... As a sophomore in 2019 hit .456/.544/.670 recording 36 hits, 41 runs, 27 RBI, five doubles, three triples and two home runs ... In her freshman season slashed .563/.602/.985 tallying 40 hits, 36 runs, 28 RBI, 10 doubles, four triples and four home runs ... Also played basketball at Greenwood, earning a state championship in 2020 and runner-up finish in 2018 ... Played travel ball for Tulsa Elite.

Personal: Daughter of Ronnie and Mindy Sockey ... Has one sibling, Aiden ... Dad Ronnie played collegiate baseball at East Central (Okla.).

GAME-BY-GAME

#10 Ally Sockey - 16 games (All games)

Date	Opponent	Pos	AB	R	H	RBI	2B	3B	HR	BB	SB	CS	HBP	SAC	SF	GDP	K	PO	A	E	Avg	
Feb 11	vs Washington	2b	0	0	0	0	0	0	0	0	0	0	0	0	0	0	0	0	0	0	0	.000
Feb 12	vs Long Beach Stat	*2b	0	0	0	0	0	0	0	0	0	0	0	0	0	0	0	0	2	0	0	.000
Feb 12	vs Washington	2b	0	0	0	0	0	0	0	0	0	0	0	0	0	0	0	0	0	1	0	.000
Feb 18	ILLINOIS	ss	2	0	0	0	0	0	0	0	0	0	0	0	0	0	1	1	0	1	0	.000
Feb 19	WICHITA STATE	*ss	2	0	0	0	0	0	0	0	0	0	0	0	0	0	1	0	0	1	0	.000
Feb 19	LONGWOOD	*dh/ss	2	0	0	0	0	0	0	0	0	0	0	0	0	0	1	0	0	0	0	.000
Feb 20	ILLINOIS	*ss	2	0	0	0	0	0	0	0	0	0	0	0	0	0	2	1	1	0	0	.000
Feb 20	WESTERN ILLINO	*dh/ss	2	1	0	0	0	0	0	0	0	0	0	0	0	0	1	1	1	0	0	.000
Feb 27	LOUISVILLE	*dh/ss	2	1	0	0	0	0	0	0	0	0	1	0	0	0	1	1	2	0	0	.000
Feb 28	LOUISVILLE-1	*dh/ss	1	0	0	0	0	0	0	1	0	0	0	0	0	0	0	0	2	1	0	.000
Feb 28	LOUISVILLE	*dh/ss	1	0	0	0	0	0	0	0	0	0	1	0	0	0	0	0	1	0	0	.000
Mar 03	MISSOURI STATE	*dh/ss	2	2	0	0	0	0	0	0	1	0	0	0	0	0	0	2	1	0	0	.000
Mar 04	KENNESAW STAT	*dh/ss	2	0	1	0	0	0	0	0	1	0	0	0	0	0	0	2	0	1	0	.056
Mar 04	KANSAS CITY	*dh/ss	0	1	0	0	0	0	0	0	0	0	1	0	0	0	0	1	2	0	0	.056
Mar 05	MISSOURI STATE	*dh/ss	0	0	0	0	0	0	0	0	0	0	0	0	0	0	0	0	0	1	0	.056
Apr 12	SEMO-2	ph	1	0	0	0	0	0	0	0	0	0	0	0	0	0	1	0	0	0	0	.053
Totals			12gs	19	5	1	0	0	0	1	2	0	0	3	0	0	8	9	13	5		.053

On base pct. .100 • Slugging pct. .053

Ally Sockey Career Stats



ABBY GORDON

C • R/R • 5-9 • Redshirt Freshman
Garden Plain, Kan. • Andale Garden Plain HS

12

SEASON HIGHS

Category	No.	Opponent (Last)	Date
Hits	-	-	-
Doubles	-	-	-
Triples	-	-	-
Home Runs	-	-	-
RBI's	-	-	-
Runs	-	-	-
Walks	-	-	-
ABs	1	3x (Lehigh)	3/11/22

CAREER HIGHS

Category	No.	Opponent (Last)	Date
Hits	-	-	-
Doubles	-	-	-
Triples	-	-	-
Home Runs	-	-	-
RBI's	-	-	-
Runs	-	-	-
Walks	-	-	-
ABs	1	3x (Lehigh)	3/11/22

BIO CONTINUED

BIO

Career Accolades: SEC First-Year Academic Honor Roll (2021).

As a Freshman: Did not appear in any games and redshirted.

Prior to Arkansas: Played at Andale Garden Plain High School for head coach Chuck Shrader ... Named Kansas 4A First Team All-State and First Team Arkansas Valley Chisholm Trail as a junior ... First team all-league for three seasons ... Reached the state championship game as a sophomore and earned three league and regional championships ... Played travel ball for the Wichita Mustangs and was on a team that finished as the IDT Runner Up and a 16USA Gold Nationals Qualifier ... Also played basketball and volleyball ... Won two state championships and was a Kansas 2A State Player of the Year finalist ... Won one state title in volleyball.

Personal: Daughter of Kevin and Kristen Gordon ... Has one sibling, Dylan.

GAME-BY-GAME

#12 Abby Gordon - 4 games (All games)

Date	Opponent	Pos	AB	R	H	RBI	2B	3B	HR	BB	SB	CS	HBP	SAC	SF	GDP	K	PO	A	E	Avg	
Feb 20	WESTERN ILLINO	ph	1	0	0	0	0	0	0	0	0	0	0	0	0	0	0	0	0	0	0	.000
Feb 28	LOUISVILLE	ph	1	0	0	0	0	0	0	0	0	0	0	0	0	0	0	0	0	0	0	.000
Mar 11	vs Lehigh	ph	1	0	0	0	0	0	0	0	0	0	0	0	0	0	1	0	0	0	0	.000
Apr 12	SEMO-2	ph	1	0	0	0	0	0	0	0	0	0	0	0	0	0	1	0	0	0	0	.000
Totals			Ogs	4	0	0	0	0	0	0	0	0	0	0	0	0	2	0	0	0	0	.000

On base pct. .000 • Slugging pct. .000

Abby Gordon Career Stats



KACIE HOFFMANN

UTL • L/L • 5-9 • Freshman
Elkhorn, Neb. • Elkhorn South HS

14

SEASON HIGHS

Category	No.	Opponent (Last)	Date
Hits	2	3x (LSU)	3/28/22
Doubles	1	2x (LSU)	3/27/22
Triples	-	-	-
Home Runs	1	5x (Auburn)	4/10/22
RBI's	3	3x (Auburn)	4/10/22
Runs	2	2x (SEMO)	4/12/22
Walks	1	4x (SEMO)	4/12/22
ABs	4	Illinois	2/20/22

CAREER HIGHS

Category	No.	Opponent (Last)	Date
Hits	2	3x (LSU)	3/28/22
Doubles	1	2x (LSU)	3/27/22
Triples	-	-	-
Home Runs	1	5x (Auburn)	4/10/22
RBI's	3	3x (Auburn)	4/10/22
Runs	2	2x (SEMO)	4/12/22
Walks	1	4x (SEMO)	4/12/22
ABs	4	Illinois	2/20/22

BIO CONTINUED

BIO

Prior to Arkansas: Played at Elkhorn South HS for head coach Elliot Haack, and is one of the most decorated players in program history, setting school career records in batting average (.464), home runs (33), RBI (150), runs (123) and doubles (43) ... Named to the Omaha World-Herald All-Nebraska First Time as a senior in 2020 ... As a senior set single-season school career records in batting average (.612), home runs (14), RBI (50), runs (42) and stolen bases (21) ... Ranked the No. 71 player in FloSoftball's Hot 100 and No. 87 in Extra Inning Softball's Elite 100 in her class ... Played travel ball for the DeMarini Aces, hitting 46 home runs, 36 doubles and driving in 195 RBI ... Also placed fifth at PGF Nationals.

Personal: Daughter of Rich and Kellie Hoffmann ... Has two siblings, Shelby and Paige ... Only person in her family that is left-handed ... Enjoys spending time with friends.

GAME-BY-GAME

#14 Kacie Hoffmann - 31 games (All games)

Date	Opponent	Pos	AB	R	H	RBI	2B	3B	HR	BB	SB	CS	HBP	SAC	SF	GDP	K	PO	A	E	Avg	
Feb 18	ILLINOIS	*dh	2	1	1	1	0	0	1	0	0	0	1	0	0	0	0	1	0	0	0	.500
Feb 19	WICHITA STATE	*dh	2	0	1	0	0	0	0	0	0	0	1	0	0	0	0	0	0	0	0	.500
Feb 19	LONGWOOD	*ss/dh	3	2	2	3	0	0	0	0	0	0	0	0	0	0	0	0	0	0	0	.571
Feb 20	ILLINOIS	*dh	4	0	0	0	0	0	0	0	0	0	0	0	0	0	2	0	0	0	0	.364
Feb 20	WESTERN ILLINO	*ss/dh	3	1	1	1	0	0	1	0	0	0	0	0	0	0	0	0	0	0	0	.357
Feb 27	LOUISVILLE	*ss/dh	3	0	0	0	0	0	0	0	0	0	0	0	0	0	0	0	0	0	0	.294
Feb 28	LOUISVILLE-1	ph	1	1	1	1	0	0	1	0	0	0	0	0	0	0	0	0	0	0	0	.333
Feb 28	LOUISVILLE	*ss/dh	1	0	1	0	0	0	0	0	0	0	0	0	0	0	0	0	0	0	0	.368
Mar 03	MISSOURI STATE	ph	1	0	0	0	0	0	0	0	0	0	0	0	0	0	0	0	0	0	0	.350
Mar 04	KENNESAW STAT	ph	1	0	0	1	0	0	0	0	0	0	0	0	0	0	0	0	0	0	0	.333
Mar 04	KANSAS CITY	ph	1	0	1	0	0	0	0	0	0	0	0	0	0	0	0	0	0	0	0	.364
Mar 05	KENNESAW STAT	ph	0	0	0	0	0	0	1	0	0	0	0	0	0	0	0	0	0	0	0	.364
Mar 10	at Liberty	ph	1	0	0	0	0	0	0	0	0	0	0	0	0	0	0	0	0	0	0	.348
Mar 11	vs Lehigh	ph	0	0	0	1	0	0	0	1	0	0	0	0	0	0	0	0	0	0	0	.348
Mar 11	vs Maryland	ph	0	0	0	0	0	0	0	1	0	0	0	0	0	0	0	0	0	0	0	.348
Mar 18	at Tennessee	ph	1	1	1	3	0	0	1	0	0	0	0	0	0	0	0	0	0	0	0	.375
Mar 19	at Tennessee	*ss/dh	1	0	0	0	0	0	0	0	0	0	0	0	0	0	0	0	0	0	0	.360
Mar 20	at Tennessee	*ss/dh	2	0	0	0	0	0	0	0	0	0	0	0	0	0	1	0	0	0	0	.333
Mar 21	at WKU	*dh	2	0	1	0	1	0	0	0	0	0	0	0	0	0	0	0	0	0	0	.345
Mar 26	LSU	*dh	2	0	1	0	0	0	0	0	0	0	0	0	0	0	0	1	0	0	0	.355
Mar 27	LSU	*dh	3	0	2	2	1	0	0	0	0	0	0	0	0	0	0	1	0	0	0	.382
Mar 28	LSU	*of/dh	3	1	2	1	0	0	0	0	0	0	0	0	0	0	0	2	0	0	0	.405
Apr 01	at Ole Miss	*of	3	0	0	0	0	0	0	0	0	0	0	0	0	0	0	0	0	0	0	.375
Apr 02	at Ole Miss	*of	2	0	0	0	0	0	0	0	0	0	0	0	0	0	0	0	0	0	0	.357
Apr 03	at Ole Miss	*of	2	0	0	0	0	0	0	0	0	0	0	0	0	0	0	1	0	0	0	.341
Apr 05	at Central Arkansa	*of	2	0	0	0	0	0	0	0	0	0	0	0	0	0	0	0	0	0	0	.326
Apr 08	AUBURN	*of	2	0	0	0	0	0	0	0	0	0	0	0	0	0	0	0	0	0	0	.312
Apr 09	AUBURN	*of	2	0	0	0	0	0	0	0	0	0	0	0	0	0	0	1	1	0	0	.300
Apr 10	AUBURN	*of	3	1	1	3	0	0	1	0	0	0	0	0	0	0	0	1	2	0	0	.302
Apr 12	SEMO-1	*of	2	0	1	0	0	0	0	0	0	0	0	0	0	0	0	0	0	0	0	.309
Apr 12	SEMO-2	*of	1	2	1	0	1	0	0	1	0	0	0	0	0	0	0	0	0	0	0	.321
Totals			22gs	56	10	18	17	3	0	5	4	0	0	2	0	0	0	8	6	0	0	.321

On base pct. .387 • Slugging pct. .643

Kacie Hoffmann Career Stats



SPENCER PRIGGE • Prig-EE

INF • L/R • 6-0 • Freshman
Phoenix, Ariz. • Horizon HS

15

SEASON HIGHS

Category	No.	Opponent (Last)	Date
Hits	1	3x (SEMO)	4/12/22
Doubles	1	Tennessee	3/19/22
Triples	-	-	-
Home Runs	-	-	-
RBI's	2	Long Beach State	2/12/22
Runs	1	2x (SEMO)	4/12/22
Walks	1	5x (SEMO)	4/12/22
ABs	2	6x (Tennessee)	3/19/22

CAREER HIGHS

Category	No.	Opponent (Last)	Date
Hits	1	3x (SEMO)	4/12/22
Doubles	1	Tennessee	3/19/22
Triples	-	-	-
Home Runs	-	-	-
RBI's	2	Long Beach State	2/12/22
Runs	1	2x (SEMO)	4/12/22
Walks	1	5x (SEMO)	4/12/22
ABs	2	6x (Tennessee)	3/19/22

BIO CONTINUED

sport to play.

BIO

Prior to Arkansas: Played at Horizon HS for head coach Jackie Coburn ... Over her career slashed .529/.638/1.187 with 99 hits, 99 runs, 95 RBI's, 16 doubles, seven triples and 31 home runs ... Slugged seven homers as a senior while hitting .386/.567/1.000 and totaling 17 hits, 15 RBI, two doubles and two triples ... Only played four games as a junior due to COVID-19 ... As a junior slashed .544/.632/1.263 with 31 hits, 28 runs, 44 RBI, six doubles, one triple and 11 home runs ... Her freshman year recorded a .603/.670/1.901 line with 47 hits, 37 runs, 31 RBI, eight doubles, four triples and 11 home runs ... Struck out just once as a freshman ... While in high school, all-region player of the year award winner and a two-time all-region first team and all-conference first team honoree ... Ranked the No. 27 player in her class by FloSoftball ... Played in the 2021 PGF All-American Game ... Played travel ball for AZ So Cal Choppers.

Personal: Daughter of Steve and Nithia Prigge ... Has one sister, Peyton, who is an outfielder at Utah Valley ... Plans to major in environmental sciences ... Wants to travel and visit Iceland ... Lists an interesting fact about herself that when she first started T-ball, she threw left-handed, and her parents said it was difficult to watch and considered finding her a new

GAME-BY-GAME

#15 Spencer Prigge - 12 games (All games)

Date	Opponent	Pos	AB	R	H	RBI	2B	3B	HR	BB	SB	CS	HBP	SAC	SF	GDP	K	PO	A	E	Avg
Feb 10	vs Rutgers	*ss	2	0	0	0	0	0	0	1	0	0	0	0	0	0	0	4	1	0	.000
Feb 11	vs MemphisNew	*ss	2	0	0	0	0	0	0	1	0	0	0	1	0	0	0	0	2	0	.000
Feb 11	vs Washington	*ss	2	0	0	0	0	0	0	0	0	0	0	0	0	0	2	0	1	0	.000
Feb 12	vs Long Beach Stat	*ss	2	0	1	2	0	0	0	1	0	0	0	0	0	0	0	2	2	0	.125
Feb 12	vs Washington	*ss	2	0	0	0	0	0	0	1	0	0	0	1	0	0	1	1	2	0	.100
Feb 18	ILLINOIS	*ss	1	0	0	0	0	0	0	0	0	0	0	0	0	0	1	0	0	0	.091
Mar 10	at Liberty	*ss	1	1	0	0	0	0	0	0	0	0	1	1	0	0	0	1	1	1	.083
Mar 18	at Tennessee	*dh/ss	1	0	0	0	0	0	0	0	0	0	1	0	0	0	0	0	0	0	.077
Mar 19	at Tennessee	*dh/ss	2	0	1	1	1	0	0	0	0	0	0	0	0	0	0	1	1	1	.133
Mar 20	at Tennessee	*dh/ss	0	0	0	0	0	0	0	0	0	0	0	0	0	0	0	1	0	1	.133
Apr 12	SEMO-1	*ss	1	0	0	0	0	0	0	1	0	0	0	1	0	0	0	2	2	0	.125
Apr 12	SEMO-2	*ss	1	1	1	0	0	0	0	0	0	0	1	0	0	0	0	0	0	0	.176
Totals			12gs	17	2	3	3	1	0	5	0	0	3	4	0	0	4	12	12	3	.176

On base pct. .440 • Slugging pct. .235

Spencer Prigge Career Stats

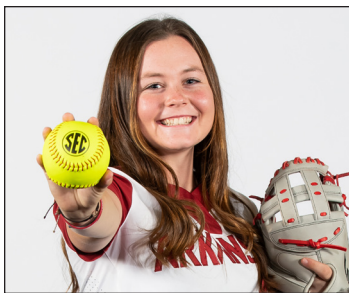

MADI CONKLIN

C • R/R • 5-4 • Freshman
 Fort Smith, Ark. • Southside HS

16

SEASON HIGHS

Category	No.	Opponent (Last)	Date
Hits	-	-	-
Doubles	-	-	-
Triples	-	-	-
Home Runs	-	-	-
Total Bases	-	-	-
RBI's	-	-	-
Runs	-	-	-
Walks	-	-	-
ABs	-	-	-

CAREER HIGHS

Category	No.	Opponent (Last)	Date
Hits	-	-	-
Doubles	-	-	-
Triples	-	-	-
Home Runs	-	-	-
Total Bases	-	-	-
RBI's	-	-	-
Runs	-	-	-
Walks	-	-	-
ABs	-	-	-

BIO CONTINUED

BIO

Prior to Arkansas: Played at Southside HS for head coach Mark Reichart ... Ranked the No. 46 player in her class and No. 14 catcher by Extra Innings Softball ... Two-time all-state ... As a senior, hit .494 with four home runs, 25 RBI and recorded a .663 slugging percentage ... Limited to six games played as a junior due to the COVID-19 pandemic ... Hit .539/.583/.910 as a sophomore, tallying 48 hits, 40 runs, 16 doubles, four triples, three home runs and 43 RBI ... As a freshman slashed .486/.552/.972 registering 36 hits, 28 runs, 12 doubles, three triples, six home runs and 36 RBI ... Also participated in volleyball, basketball and track and field in high school ... Played travel ball for Tulsa Elite.

Personal: Daughter of Arch and Heather Conklin ... Lists interesting facts about herself: can't whistle, loves history, has never had a cavity and knows calligraphy.

GAME-BY-GAME

Madi Conklin Career Stats



TAYLOR ELLSWORTH

C/UTL • R/R • 5-5 • Graduate
Georgetown, Texas • Texas (Georgetown HS)

17

SEASON HIGHS

Category	No.	Opponent (Last)	Date
Hits	3	4x (Maryland)	3/11/22
Doubles	3	Missouri State	3/5/22
Triples	-	-	-
Home Runs	2	2x (Auburn)	4/10/22
RBI's	5	Auburn	4/10/22
Runs	3	Auburn	4/10/22
Walks	2	3x (Auburn)	4/9/22
AB's	4	9x (LSU)	3/28/22

CAREER HIGHS

Category	No.	Opponent (Last)	Date
Hits	5*	Oklahoma State	3/26/17
Doubles	3	Missouri State	3/5/22
Triples	-	-	-
Home Runs	2	2x (Auburn)	4/10/22
RBI's	5	Auburn	4/10/22
Runs	3	Auburn	4/10/22
Walks	2	13x (Auburn)	4/9/22
AB's	5	4x (Texas State)	5/19/17

*At Texas

BIO CONTINUED

High School: Did not play final prep year to join the Longhorns early ... Hit .550 over three-year career at Georgetown HS, posting 21 home runs and 107 RBI ... Two-time all-state selection ... Earned District 25-5A Most Valuable Player honors.

Personal: Born in Austin, Texas ... Daughter of Richard and Leslie Ellsworth ... Has one sibling, Kylie.

BIO

Career Accolades: NFCA All-Region First Team (2017) at Texas, NFCA All-Region Second Team (2021) at Texas, All-Big 12 First Team (2017) at Texas, Big 12 All-Freshman Team (2017) at Texas.

At Texas: Played at Texas for five seasons (2017-21), appearing in 171 games and making 162 starts ... During her career was named NFCA All-Region Second Team (2021), NFCA All-Region First Team (2017), All-Big 12 First Team (2017), Big 12 All-Freshman Team (2017) ... In her Texas career totaled a .320/.387/.482 slash line with 144 hits, 25 doubles, 16 home runs, 54 walks and 89 RBI ... Helped Texas to a 43-11 record and Super Regional appearance in 2021, ranking second on the team with a .372 batting average and nine doubles ... Also logged a career-high 31 RBI ... Hit well in the postseason, recording a hit in five of seven NCAA Tournament games ... Played in 20 games over the 2019 and 2020 seasons due to an injury in 2019 and COVID-19 shortening the 2020 campaign ... Drew a team-best 29 walks in 2018 and started all 59 games while hitting .244 ... As a freshman in 2017, led the team and ranked fifth in the Big 12 hitting .394.

GAME-BY-GAME

#17 Taylor Ellsworth - 37 games (All games)

Date	Opponent	Pos	AB	R	H	RBI	2B	3B	HR	BB	SB	CS	HBP	SAC	SF	GDP	K	PO	A	E	Avg	
Feb 10	vs Rutgers	*c	2	1	0	0	0	0	0	0	0	0	2	0	0	0	0	7	1	0	.000	
Feb 11	vs MemphisNew	*c	4	0	2	3	1	0	0	0	0	0	0	0	0	0	0	7	2	0	.333	
Feb 11	vs Washington	*c	3	0	0	0	0	0	0	0	0	0	0	0	0	0	1	4	0	0	.222	
Feb 12	vs Long Beach Stat	*c	2	2	0	0	0	0	0	1	0	0	0	0	0	0	0	3	1	0	.182	
Feb 12	vs Washington	*c	4	1	2	2	1	0	0	0	0	0	0	0	0	0	0	1	5	0	.267	
Feb 18	ILLINOIS	*c	3	0	0	0	0	0	0	0	0	0	0	0	0	0	0	1	7	0	.222	
Feb 19	WICHITA STATE	*c	3	1	1	0	1	0	0	1	0	0	0	0	0	0	0	12	1	0	.238	
Feb 19	LONGWOOD	*c	1	2	1	0	0	0	0	2	0	0	0	0	0	0	0	8	0	0	.273	
Feb 20	ILLINOIS	*c/pr	3	0	1	0	1	0	0	1	0	0	0	0	0	0	1	5	0	0	.280	
Feb 20	WESTERN ILLINO	*c	4	2	3	4	1	0	1	0	0	0	0	0	0	0	0	6	0	0	.345	
Feb 27	LOUISVILLE	*c	3	2	3	1	0	0	0	1	0	0	0	0	0	0	0	8	1	0	.406	
Feb 28	LOUISVILLE-1	*c	3	0	2	0	1	0	0	0	0	0	0	0	0	0	0	3	1	0	.429	
Feb 28	LOUISVILLE	*c	2	2	1	1	0	0	0	0	0	0	1	0	0	0	1	9	1	0	.432	
Mar 03	MISSOURI STATE	*c	3	0	1	2	1	0	0	0	0	0	0	0	0	0	0	9	2	0	.425	
Mar 04	KENNESAW STAT	*c	3	1	1	2	0	0	1	1	0	0	0	0	0	0	0	6	2	0	.419	
Mar 04	KANSAS CITY	*c	3	1	2	4	0	0	1	0	0	0	0	0	0	0	0	5	0	0	.435	
Mar 05	MISSOURI STATE	*c	4	2	3	1	3	0	0	0	0	0	0	0	0	0	0	5	1	0	.460	
Mar 05	KENNESAW STAT	*c	2	1	0	0	0	0	0	1	0	0	0	0	0	0	0	10	0	0	.442	
Mar 10	at Liberty	*c	4	2	1	1	0	0	0	1	0	0	0	0	0	0	2	9	0	2	.429	
Mar 11	vs Lehigh	*c	3	2	2	3	0	0	2	0	0	0	0	0	0	0	0	7	1	0	.441	
Mar 11	vs Maryland	*c	4	1	3	0	1	0	0	0	0	0	0	0	0	0	0	14	0	0	.460	
Mar 18	at Tennessee	*c	3	0	1	1	0	0	0	1	0	0	0	0	0	0	2	11	0	0	.455	
Mar 19	at Tennessee	*c	3	1	0	0	0	0	0	0	0	0	1	0	0	0	0	4	0	0	.435	
Mar 20	at Tennessee	*c	3	0	0	0	0	0	0	0	0	0	0	0	0	1	0	4	2	0	.417	
Mar 21	at WKU	*c	4	0	2	0	0	0	0	0	0	0	0	0	0	0	0	7	1	0	.421	
Mar 26	LSU	*c	4	0	0	0	0	0	0	0	0	0	0	0	0	1	0	1	0	0	.400	
Mar 27	LSU	*c	3	2	2	1	1	0	1	1	0	0	0	0	0	0	0	5	0	0	.410	
Mar 28	LSU	*c	4	1	2	1	0	0	0	0	0	0	0	0	1	0	3	0	0	0	.414	
Apr 01	at Ole Miss	*c	1	0	0	0	0	0	2	0	0	0	0	0	0	0	0	7	1	0	.409	
Apr 02	at Ole Miss	*c	3	2	2	4	0	0	1	1	0	0	0	0	0	0	0	10	0	1	.418	
Apr 03	at Ole Miss	*c	3	1	0	0	0	0	0	0	0	0	1	0	0	0	0	7	2	0	.404	
Apr 05	at Central Arkansa	*c	2	1	0	0	0	0	0	1	0	0	1	0	0	0	0	4	0	0	.396	
Apr 08	AUBURN	*c	2	2	1	1	0	0	1	1	0	0	0	0	0	0	0	11	0	0	.398	
Apr 09	AUBURN	*c	1	2	0	0	0	0	0	2	0	0	0	0	0	0	0	9	0	0	.394	
Apr 10	AUBURN	*c	3	3	2	6	0	0	2	1	0	0	0	0	0	0	0	7	1	0	.402	
Apr 12	SEMO-1	*c	3	1	2	1	0	0	0	0	0	0	0	0	0	0	0	8	0	0	.410	
Apr 12	SEMO-2	*c	3	1	1	3	0	0	1	0	0	0	0	0	0	0	0	4	0	0	.407	
Totals			37gs	108	40	44	42	12	0	11	19	0	0	5	1	0	3	9	25	21	3	.407

On base pct. .515 • Slugging pct. .824

Taylor Ellsworth Career Stats - Arkansas Only



MARLENE FRIEDMAN • FREED-min

INF • R/R • 5-5 • Sophomore
Huntington Beach, Calif. • Mater Dei HS

18

SEASON HIGHS

Category	No.	Opponent (Last)	Date
Hits	1	Lehigh	3/11/22
Doubles	-	-	-
Triples	-	-	-
Home Runs	1	Lehigh	3/11/22
RBI's	2	Lehigh	3/11/22
Runs	1	10x (Western Kentucky)	3/21/22
Walks	1	SEMO	4/12/22
ABs	1	Lehigh	3/11/22

CAREER HIGHS

Category	No.	Opponent (Last)	Date
Hits	1	Lehigh	3/11/22
Doubles	-	-	-
Triples	-	-	-
Home Runs	1	Lehigh	3/11/22
RBI's	2	Lehigh	3/11/22
Runs	1	12x (Western Kentucky)	3/21/22
Walks	1	SEMO	4/12/22
ABs	1	Lehigh	3/11/22

BIO CONTINUED

Razorback.

BIO

Career Accolades: SEC First-Year Academic Honor Roll (2021).

As a Freshman (2021): Played in 13 games exclusively as a pinch runner, scoring two runs ... Scored runs against Kansas (March 5) and Northwestern State (March 6).

Prior to Arkansas: Played at Mater Dei High School for head coaches Sean Brashear and Jessica Foley Won back-to-back Trinity League championships in 2018 and 2019 ... Selected to the 2020 Orange County All-Star Game ... Mater Dei was tabbed the No. 10 team in the state prior to the COVID shortened 2020 season ... As a freshman hit .333 (17-for-51) with one homer, nine RBI and five runs scored ... Named to the 2020 PGH All-American Watch List ... Played travel ball for Explosion Denio and Firecrackers Brashear.

Personal: Has two siblings, Donna and Meredith ... Sister Donna currently plays softball at Virginia ... Is a third-generation

GAME-BY-GAME

#18 Marlene Friedman - 14 games (All games)

Date	Opponent	Pos	AB	R	H	RBI	2B	3B	HR	BB	SB	CS	HBP	SAC	SF	GDP	K	PO	A	E	Avg	
Feb 19	WICHITA STATE	pr	0	1	0	0	0	0	0	0	0	0	0	0	0	0	0	0	0	0	0	.000
Feb 19	LONGWOOD	pr	0	1	0	0	0	0	0	0	0	0	0	0	0	0	0	0	0	0	0	.000
Feb 20	ILLINOIS	pr	0	1	0	0	0	0	0	0	0	0	0	0	0	0	0	0	0	0	0	.000
Feb 27	LOUISVILLE	pr	0	1	0	0	0	0	0	0	0	0	0	0	0	0	0	0	0	0	0	.000
Feb 28	LOUISVILLE	pr	0	1	0	0	0	0	0	0	0	0	0	0	0	0	0	0	0	0	0	.000
Mar 03	MISSOURI STATE	pr	0	1	0	0	0	0	0	0	0	0	0	0	0	0	0	0	0	0	0	.000
Mar 04	KANSAS CITY	pr	0	1	0	0	0	0	0	0	0	0	0	0	0	0	0	0	0	0	0	.000
Mar 05	KENNESAW STAT	pr	0	1	0	0	0	0	0	0	0	0	0	0	0	0	0	0	0	0	0	.000
Mar 11	vs Lehigh	ph/d	1	1	1	2	0	0	1	0	0	0	0	0	0	0	0	0	0	0	0	1.000
Mar 18	at Tennessee	pr	0	0	0	0	0	0	0	0	0	0	0	0	0	0	0	0	0	0	0	1.000
Mar 19	at Tennessee	pr	0	0	0	0	0	0	0	0	0	0	0	0	0	0	0	0	0	0	0	1.000
Mar 21	at WKU	pr	0	1	0	0	0	0	0	0	0	0	0	0	0	0	0	0	0	0	0	1.000
Apr 10	AUBURN	pr	0	0	0	0	0	0	0	0	0	0	0	0	0	0	0	0	0	0	0	1.000
Apr 12	SEMO-2	ph	0	0	0	0	0	0	0	1	0	0	0	0	0	0	0	0	0	0	0	1.000
Totals		Ogs	1	10	1	2	0	0	1	1	0	0	0	0	0	0	0	0	0	0	0	1.000

On base pct. 1.000 • Slugging pct. 4.000

Marlene Friedman Career Stats

Year	avg	gp-gs	ab	r	h	2b	3b	hr	rbi	tb	slg%	bb	hbp	so	gdp	ob%	sf	sh	sb-att	po	a	e	fld%
2021	.000	13-0	0	2	0	0	0	0	0	0	.000	0	0	0	0	.000	0	0	0-0	0	0	0	.000
TOTAL	.000	13-0	0	2	0	0	0	0	0	0	.000	0	0	0	0	.000	0	0	0-0	0	0	0	.000



HANNAH GAMMILL

UTL • L/L • 5-8 • Sophomore
Beebe, Ark. • Beebe HS

20

SEASON HIGHS

Category	No.	Opponent (Last)	Date
Hits	3	Louisville	2/27/22
Doubles	1	7x (SEMO)	4/12/22
Triples	-	-	-
Home Runs	2	Maryland	3/11/22
RBIs	5	Louisville	2/27/22
Runs	3	2x (Maryland)	3/11/22
Walks	2	2x (Ole Miss)	4/2/22
ABs	4	4x (Ole Miss)	4/3/22

CAREER HIGHS

Category	No.	Opponent (Last)	Date
Hits	3	3x (Louisville)	2/27/22
Doubles	1	11x (SEMO)	4/12/22
Triples	-	-	-
Home Runs	2	Maryland	3/11/22
RBIs	5	Louisville	2/27/22
Runs	3	4x (Maryland)	3/11/22
Walks	2	8x (Ole Miss)	4/2/22
ABs	6	McNeese	2/20/21

BIO CONTINUED

Team in 2017 ... Named to the 2020 PGF High School All-American Watchlist ... Slashed .486/.632/1.021 in 55 career games over four seasons at Beebe and collected 68 career hits, 76 RBI, 14 doubles, two triples, 19 homers and 85 runs scored ... Also played volleyball at Beebe and was an all-conference selection.

Personal: Daughter of Monty and Becky Gammill ... Has two siblings, David and Danielle ... Plans on majoring in nursing and wants to become a nurse anesthetist ... Enjoys going to church, hammocking, running, swimming and shopping ... Lists her eye being two different colors as something most people don't know about her.

BIO

Career Accolades: NFCA All-South Region Second Team (2021), SEC First-Year Academic Honor Roll (2021).

As a Freshman (2020): Played and started in 38 games, all at third base ... Began collegiate career recording a hit in eight of her first nine games played ... Posted a 14-game reached base streak, tied for fourth longest on the team ... Collected eight multi-RBI games, fourth most on the team ... Only played in 12 SEC games due to injury, reaching base at a .432 clip while slugging .452 ... Broke her hand at Central Arkansas (March 9) and missed the next 15 games ... Made a return to the lineup, homering in her first at bat and posting a career-best 3-for-3 game with two RBIs and two runs against Missouri State (April 6) ... Reached base at a .444 clip over the regular season's final 15 games ... Hit .214 (3-for-14) in the NCAA Tournament with a home run, three RBIs and two walks.

Prior to Arkansas: Played four seasons at Beebe High School for head coach Eric Chambers ... Rated the No. 51 player in the 2020 class in the final edition of the FloSoftball Hot 100 ... Tabbed No. 62 player in the final 2020 Extra Elite 100 ... Three-time Class 5A All-State Selection and three-time all-conference selection ... Tabbed to the All-State Tournament

GAME-BY-GAME

#20 Hannah Gammill - 37 games (All games)

Date	Opponent	Pos	AB	R	H	RBI	2B	3B	HR	BB	SB	CS	HBP	SAC	SF	GDP	K	PO	A	E	Avg	
Feb 10	vs Rutgers	*3b	2	1	0	0	0	0	0	0	0	0	0	1	0	0	1	1	1	0	.000	
Feb 11	vs MemphisNew	*3b	3	1	0	0	0	0	0	0	0	0	0	1	0	0	0	3	2	1	.000	
Feb 11	vs Washington	*3b	1	0	0	0	0	0	0	1	0	0	0	0	0	0	0	3	1	0	.000	
Feb 12	vs Long Beach Stat	*3b	1	2	1	4	0	0	1	2	0	0	0	0	0	0	0	1	0	0	.143	
Feb 12	vs Washington	*3b	1	0	0	0	0	0	0	1	0	0	0	2	0	0	0	1	0	3	.125	
Feb 18	ILLINOIS	*3b	2	1	2	2	0	0	1	1	0	0	0	0	0	0	0	1	5	1	.300	
Feb 19	WICHITA STATE	*3b	2	1	1	2	0	0	1	1	0	0	0	0	0	0	0	0	0	0	.333	
Feb 19	LONGWOOD	*3b	1	2	1	1	1	0	0	1	0	0	0	1	0	0	0	2	1	0	.385	
Feb 20	ILLINOIS	*3b	4	1	1	3	0	0	1	0	0	0	0	0	0	0	2	1	6	0	.353	
Feb 20	WESTERN ILLINO	*3b	3	1	1	0	0	0	0	1	0	0	0	0	0	0	1	0	1	0	.350	
Feb 27	LOUISVILLE	*3b	4	1	3	5	1	0	1	0	0	0	0	0	0	0	1	0	1	0	.417	
Feb 28	LOUISVILLE-1	*3b	3	0	0	0	0	0	0	0	0	0	0	0	0	0	0	0	0	0	.370	
Feb 28	LOUISVILLE	*3b	3	2	2	2	0	0	1	0	0	0	0	0	0	0	0	0	0	1	.400	
Mar 03	MISSOURI STATE	*3b	2	0	2	0	0	0	0	1	0	0	0	0	0	0	0	4	1	0	.438	
Mar 04	KENNESAW STAT	*3b	3	2	1	2	0	0	1	0	0	0	0	1	0	0	0	2	5	2	.429	
Mar 04	KANSAS CITY	*3b	3	2	2	0	1	0	0	0	0	0	0	0	0	0	0	1	2	0	.447	
Mar 05	MISSOURI STATE	*3b	3	0	1	0	0	0	0	0	0	0	0	0	0	0	0	1	0	1	.439	
Mar 05	KENNESAW STAT	*3b	3	1	1	0	0	0	0	0	0	0	0	0	0	0	1	0	0	0	.432	
Mar 10	at Liberty	*3b	2	2	2	2	1	0	0	1	0	0	2	0	0	0	0	1	0	0	.457	
Mar 11	vs Lehigh	*3b	2	3	2	2	0	0	1	1	0	0	0	0	0	0	0	0	1	0	.479	
Mar 11	vs Maryland	*3b	2	3	2	3	0	0	2	0	0	0	2	0	0	0	0	2	0	0	.500	
Mar 18	at Tennessee	*3b	2	1	1	0	0	0	0	0	0	0	2	0	0	0	0	1	1	0	.500	
Mar 19	at Tennessee	*3b	4	0	0	0	0	0	0	0	0	0	0	0	0	0	0	3	2	0	.464	
Mar 20	at Tennessee	*3b	3	0	0	0	0	0	0	0	0	0	0	0	0	0	0	2	2	0	.441	
Mar 21	at WKU	*3b	3	2	1	2	0	0	1	0	0	0	1	0	0	0	0	0	0	0	.435	
Mar 26	LSU	*3b	3	1	2	0	1	0	0	1	0	0	0	0	0	0	0	1	1	0	.446	
Mar 27	LSU	*3b	2	0	0	0	0	0	0	1	0	0	0	0	0	0	1	2	1	0	.433	
Mar 28	LSU	*3b	2	0	0	0	0	0	0	1	0	0	0	0	0	0	1	1	0	4	.420	
Apr 01	at Ole Miss	*3b	3	0	1	0	0	0	0	0	0	0	0	0	0	0	0	2	1	0	.417	
Apr 02	at Ole Miss	*3b	2	0	1	0	0	0	0	2	0	0	0	0	0	0	0	1	1	1	.419	
Apr 03	at Ole Miss	*3b	4	1	1	1	0	0	1	0	0	0	0	0	0	0	0	0	1	0	.410	
Apr 05	at Central Arkansa	*3b	2	1	1	1	0	0	0	0	0	0	1	0	0	0	0	1	2	0	.412	
Apr 08	AUBURN	*3b	3	2	2	3	1	0	1	0	0	0	0	0	0	0	0	2	1	0	.422	
Apr 09	AUBURN	*3b	3	0	1	1	0	0	0	0	0	0	0	0	0	0	0	1	2	1	.419	
Apr 10	AUBURN	*3b	2	1	1	0	0	0	0	0	0	0	1	0	0	0	0	0	1	0	.420	
Apr 12	SEMO-1	*3b	3	1	2	3	1	0	1	0	0	0	0	0	0	0	0	1	0	1	.429	
Apr 12	SEMO-2	*3b	2	1	1	0	0	0	0	0	0	0	0	0	0	0	0	1	0	0	.430	
Totals			37gs	93	37	40	39	7	0	14	16	0	0	15	0	0	1	19	43	46	5	.430

On base pct. .573 • Slugging pct. .957

Hannah Gammill Career Stats

Year	avg	gp-gs	ab	r	h	2b	3b	hr	rbi	tb	slg%	bb	hbp	so	gdp	ob%	sf	sh	sb-att	po	a	e	fld%
2021	.297	38-38	101	28	30	4	0	9	27	61	.604	22	8	15	0	.451	2	1	0-0	38	66	4	.963
TOTAL	.297	38-38	101	28	30	4	0	9	27	61	.604	22	8	15	0	.451	2	1	0-0	38	66	4	.963



MALLORY HARDWICK

UTL • L/L • 5-9 • Freshman
 Keller, Texas • Bayard Rustin (Pa.) HS

21

SEASON HIGHS

Category	No.	Opponent (Last)	Date
Hits	-	-	-
Doubles	-	-	-
Triples	-	-	-
Home Runs	-	-	-
RBI's	-	-	-
Runs	1	Lehigh	3/11/22
Walks	1	Lehigh	3/11/22
ABs	-	-	-

CAREER HIGHS

Category	No.	Opponent (Last)	Date
Hits	-	-	-
Doubles	-	-	-
Triples	-	-	-
Home Runs	-	-	-
RBI's	-	-	-
Runs	1	Lehigh	3/11/22
Walks	1	Lehigh	3/11/22
ABs	-	-	-

BIO CONTINUED

BIO

Prior to Arkansas: From Keller, Texas, but played high school ball for West Chester Bayard Rustin in metro-Philadelphia, Pa. ... Three-time Ches-Mont All-League selection and won a division title ... Missed time her senior season due to injury ... Did not play as a junior due to COVID-19 ... Hit .528/.585/.782 as a sophomore ... Played travel ball for PA Chaos Gold ... Also participated in basketball.

Personal: Daughter of Paul and Meredith Hardwick ... Has one sibling, Ryan ... Lists interesting facts as loves thrifting, worked at a 1960s diner, been to 25 of the 50 states and lived in four of them ... Many family members attended the University of Arkansas and grew up a Razorback fan.

GAME-BY-GAME

#21 Mallory Hardwick - 2 games (All games)

Date	Opponent	Pos	AB	R	H	RBI	2B	3B	HR	BB	SB	CS	HBP	SAC	SF	GDP	K	PO	A	E	Avg	
Mar 11	vs Lehigh	ph	0	1	0	0	0	0	0	1	0	0	0	0	0	0	0	0	0	0	0	.000
Apr 12	SEMO-2	ph	1	0	0	0	0	0	0	0	0	0	0	0	0	0	0	0	0	0	0	.000
Totals		Ogs	1	1	0	0	0	0	0	1	0	0	0	0	0	0	0	0	0	0	0	.000

On base pct. .500 • Slugging pct. .000

Mallory Hardick Career Stats



LINNIE MALKIN • Mal (like pal)-kin

OF • R/R • 5-11 • Redshirt Senior
Broomfield, Colo. • Broomfield HS

22

SEASON HIGHS

Category	No.	Opponent (Last)	Date
Hits	3	Liberty	3/10/22
Doubles	1	3x (Maryland)	3/11/22
Triples	-	-	-
Home Runs	2	2x (SEMO)	4/12/22
RBI's	6	Liberty	3/10/22
Runs	2	3x (SEMO)	4/12/22
Walks	2	Lehigh	3/11/22
ABs	5	Liberty	3/10/22

CAREER HIGHS

Category	No.	Opponent (Last)	Date
Hits	3	6x (Liberty)	3/10/22
Doubles	1	16x (Maryland)	3/11/22
Triples	-	-	-
Home Runs	2	5x (SEMO)	4/12/22
RBI's	6	Liberty	3/10/22
Runs	3	3x (Mississippi State)	3/27/21
Walks	4	Oklahoma State	2/21/21
ABs	7	McNeese	2/20/21

BIO CONTINUED

RBI... Tied for the 11th most RBI in the SEC... Tied for the team lead with eight multiple RBI games... Collected two three hit games at New Mexico State (Feb. 8) and against Bradley (Feb. 9)... Hit a grand slam against Villanova (Feb. 28)... Totaled two four RBI games against South Dakota State (Feb. 21) and Villanova (Feb. 28)... Scored a career-high three runs against Villanova (Feb. 29).

As a Sophomore (2019): Played in 36 games and made five starts, three as the designated player and two at third base... Lone long ball came in game-winning fashion against LSU (April 18) as she helped propel the Razorbacks to an 8-5 win.

As a Freshman (2018): Played in 23 games and made 14 starts... In her collegiate debut hit two home runs, drove in three runs and scored twice against Grand Canyon (Feb. 17).

Prior to Arkansas: Guided Broomfield HS to a state runner-up finish her senior year and registered a .603 batting average with 11 home runs, 35 RBIs and a 1.365 slugging percentage... Named the Colorado State Gatorade Player of the Year and 2016 5A Player of the Year.

BIO

Career Accolades: NFCA All-South Region Second Team (2021), SEC Academic Honor Roll (2020, 2021).

As a Redshirt Junior (2021): One of two Razorbacks to play and start in all 54 games: 41 as the designated player, nine in right field and four at first base ... 18 home runs hit ranks second-most in a single-season in program history ... Placed 19th nationally and fourth in the SEC in home runs ... Finished third on the team in hits, RBIs and total bases (104), ranking 20th in the SEC in total bases ... Collected more home runs and RBIs than her first three seasons combined ... Logged 13 multi-hit games, the third most on the team ... Hit the go-ahead two-run home run in the top of the 14th inning in a 3-for-7 day with two home runs, three RBIs and three runs scored at McNeese (Feb. 20, Game 1), helping to win the second longest game in program history ... Tied season-high in hits and registered second multi home run game of the year with a 3-for-3, two home run and four RBI performance against Central Arkansas (April 21) ...

As a Junior (2020): Made 23 starts in right field and two as the designated player... Led the team in home runs and

GAME-BY-GAME

#22 Linnie Malkin - 29 games (All games)

Date	Opponent	Pos	AB	R	H	RBI	2B	3B	HR	BB	SB	CS	HBP	SAC	SFGDP	K	PO	A	E	Avg	
Feb 10	vs Rutgers	*of/dh	2	0	1	1	0	0	0	1	0	0	0	0	0	1	1	0	0	.500	
Feb 11	vs MemphisNew	*of/dh	3	0	2	0	1	0	0	1	0	1	0	0	0	0	1	0	0	.600	
Feb 11	vs Washington	*of	2	0	0	0	0	0	0	0	0	0	0	0	0	0	0	0	0	.429	
Feb 11	LOUISVILLE-1	*ss/dh	3	1	2	2	0	0	1	0	0	0	0	0	0	1	0	0	0	.500	
Feb 28	LOUISVILLE	*of/dh	2	1	1	3	0	0	1	1	0	0	0	0	0	0	0	0	0	.500	
Mar 03	MISSOURI STATE	*of	3	0	1	2	0	0	0	0	0	0	0	0	0	1	0	0	0	.467	
Mar 04	KENNESAW STAT	*of/dh	3	0	0	0	0	0	0	0	0	0	0	0	0	2	0	0	0	.389	
Mar 04	KANSAS CITY	*of/dh	3	1	2	1	1	0	0	0	0	0	0	0	0	0	0	0	0	.429	
Mar 05	MISSOURI STATE	*of/dh	3	1	1	2	0	0	1	0	0	0	0	0	0	2	1	0	0	.417	
Mar 05	KENNESAW STAT	*of	2	1	1	1	0	0	0	0	0	1	0	0	0	0	0	0	0	.423	
Mar 10	at Liberty	*of/dh	5	1	3	6	0	0	1	0	0	0	0	0	0	0	0	0	0	.452	
Mar 11	vs Lehigh	*of/dh	1	2	0	0	0	0	0	2	0	0	0	0	0	0	0	0	0	.438	
Mar 11	vs Maryland	*of/dh	4	0	1	2	1	0	0	0	0	0	0	0	0	0	1	0	0	.417	
Mar 18	at Tennessee	*of/dh	4	0	0	0	0	0	0	0	0	0	0	0	0	0	1	0	0	.375	
Mar 19	at Tennessee	*of/dh	2	1	0	0	0	0	0	1	0	0	1	0	0	0	0	0	0	.357	
Mar 20	at Tennessee	*of/dh	3	0	0	0	0	0	0	0	0	0	0	0	0	0	2	0	0	.333	
Mar 21	at WKU	*of/dh	4	1	2	2	0	0	1	0	0	0	0	0	0	0	0	0	0	.347	
Mar 26	LSU	*of/dh	4	0	2	2	0	0	0	0	0	0	0	0	0	0	0	0	0	.358	
Mar 27	LSU	ph	1	0	0	0	0	0	0	0	0	0	0	0	0	0	1	0	0	.352	
Mar 28	LSU	*dh	3	1	2	4	0	0	1	0	0	0	0	0	0	0	0	0	0	.368	
Apr 01	at Ole Miss	*dh	3	0	1	0	0	0	0	0	0	0	0	0	0	0	0	0	0	.367	
Apr 02	at Ole Miss	*dh	2	0	1	1	0	0	0	0	0	0	0	0	0	0	0	0	0	.371	
Apr 03	at Ole Miss	*dh	3	0	1	0	0	0	0	1	0	0	0	0	0	0	1	0	0	.369	
Apr 05	at Central Arkansas	*dh	3	1	1	4	0	0	1	0	0	0	0	0	0	0	0	0	0	.368	
Apr 08	AUBURN	*dh	3	2	2	3	0	0	2	0	0	0	0	0	0	1	0	0	0	.380	
Apr 09	AUBURN	*dh	1	0	0	0	0	0	0	1	0	0	1	0	0	0	0	0	0	.375	
Apr 10	AUBURN	*dh	2	1	1	1	0	0	0	1	0	0	0	0	0	0	0	0	0	.378	
Apr 12	SEMO-1	*dh	3	1	1	1	0	0	1	0	0	0	0	0	0	0	0	0	0	.377	
Apr 12	SEMO-2	*dh	2	2	2	5	0	0	2	0	0	0	0	0	0	0	0	0	0	.392	
Totals			28gs	79	18	31	43	3	0	12	9	0	1	5	0	0	2	12	3	0	.392

On base pct. .484 • Slugging pct. .886

Linnie Malkin Career Stats

Year	avg	gp-gs	ab	r	h	2b	3b	hr	rbi	tb	slg%	bb	hbp	so	gdp	ob%	sf	sh	sb-att	po	a	e	fld%
2018	.279	23-14	43	8	12	2	0	3	8	23	.535	10	0	12	0	.415	0	0	0-0	3	0	0	1.000
2019	.293	36-5	41	2	12	3	0	1	9	18	.439	6	1	14	1	.396	0	0	0-0	0	1	1	.500
2020	.247	25-25	73	13	18	4	0	6	24	40	.548	7	4	17	2	.345	0	0	0-0	7	2	1	.900
2021	.265	54-54	170	29	45	5	0	18	45	104	.612	18	5	38	3	.352	0	0	0-0	19	1	0	1.000
TOTAL	.266	138-98	327	52	87	14	0	28	86	185	.566	41	10	81	6	.365	0	0	0-0	29	4	2	.943



HANNAH MCEWEN

OF • L/R • 5-7 • Redshirt Senior
 San Diego, Calif. • Patrick Henry HS

23

SEASON HIGHS

Category	No.	Opponent (Last)	Date
Hits	3	3x (LSU)	3/26/22
Doubles	1	6x (Tennessee)	3/20/22
Triples	-	-	-
Home Runs	1	3x (Liberty)	3/10/22
RBIs	5	Louisville	2/28/22
Runs	4	Liberty	3/10/22
Walks	1	7x (SEMO)	4/12/22
ABs	4	13x (UCA)	4/5/22

CAREER HIGHS

Category	No.	Opponent (Last)	Date
Hits	4	4x (LSU)	4/19/19
Doubles	2	3x (Boston U)	3/2/19
Triples	1	3x (IUPUI)	2/24/19
Home Runs	2	Saint Louis	3/10/18
RBIs	5	2x (Louisville)	2/28/22
Runs	4	Liberty	3/10/22
Walks	4	McNeese	2/20/21
ABs	6	Furman	4/13/19

BIO CONTINUED

hits and three runs scored against Boston U (Feb. 22)... Hit a three-run home run against Kent State (March 1).

As a Sophomore (2019): SEC regular season hits leader (73)... Reached base safely in 31 of 36 games against Top 75 RPI competition... Team leading .429 batting average in SEC play, third-best among SEC players... Had the longest hitting streak on the team (4 games)... First Razorback to finish regular season batting .400 or better (.402 on May 6).

As a Freshman (2018): Led the team in batting average (.339), slugging percentage (.582), on base percentage (.411), runs scored (45), hits (64), RBI (57), home runs (12), total bases (110) and walks (22)... 57 RBI were the most by a Razorback in a single season...Posted 5 RBIs against Marist (Feb. 23) in a 15-3 win... 18 games with multiple hits... Hit .333 in NCAA play at the NCAA Fayetteville Regional and the NCAA Norman Super Regional.

Prior to Arkansas: Won CIF Western League MVP honors... Registered a career-high .521 batting average and helped lead Patrick Henry High School to its second-consecutive CIF Division I runner-up finish.

BIO

Career Accolades: All-SEC Second Team (2021)... All-SEC (2019) First Team ... NFCA Second Team All-South Region (2019, 2021) ... Preseason All-SEC (2020, 2021) ... Softball America Preseason Top 100 - No. 69 (2020) ... D1softball Preseason Second Team All-American (2020) ... Softball America Short-Season All-America Third Team (2020).

As a Redshirt Junior (2021): Started and played in 44 games, all in left field ... Set a career single-season high in walks ... Logged 13 multi-hit games, third most on the team ... Ranked third in the SEC in walks per game (0.80), sixth in runs per game (0.93) and 10th in on base percentage ... Recorded 200th career hit with a base hit at LSU (May 3, Game 1), becoming 1-of-9 players in school history to reach the mark.

As a Junior (2020): Led the team and finished seventh in the SEC in batting average (.418)... Ranked third in the SEC and 15th nationally in on base percentage (.565) ... Led the team in doubles, runs scored and walks... Drew 0.76 walks per game, which ranked third in the SEC... Eight multi-hit games... Struck out six times in 67 at bats... Registered a season-high three

GAME-BY-GAME

#23 Hannah McEwen - 37 games (All games)

Date	Opponent	Pos	AB	R	H	RBI	2B	3B	HR	BB	SB	CS	HBP	SAC	SF	GDP	K	PO	A	E	Avg	
Feb 10	vs Rutgers	*of	3	0	0	0	0	0	1	0	0	0	0	0	0	0	0	2	0	0	.000	
Feb 11	vs MemphisNew	*of	3	1	1	0	0	0	1	0	0	0	0	0	0	0	1	0	0	0	.167	
Feb 11	vs Washington	*of	3	0	0	0	0	0	0	0	0	0	0	0	0	0	1	4	0	0	.111	
Feb 12	vs Long Beach Stat	*of	1	1	1	2	1	0	0	1	0	0	1	0	0	0	0	2	0	0	.200	
Feb 12	vs Washington	*of	3	0	0	0	0	0	0	0	0	0	0	0	1	0	1	2	0	0	.154	
Feb 18	ILLINOIS	*of	4	0	0	0	0	0	0	0	0	0	0	0	0	0	2	2	0	0	.118	
Feb 19	WICHITA STATE	*of	2	1	0	1	0	0	0	0	0	0	1	0	1	0	0	4	0	0	.105	
Feb 19	LONGWOOD	*of	3	2	1	0	1	0	0	1	0	0	0	0	0	0	1	0	0	0	.136	
Feb 20	ILLINOIS	*of	3	2	2	1	0	0	1	0	0	0	1	0	0	0	1	0	0	0	.200	
Feb 20	WESTERN ILLINO	*of	3	3	2	1	1	0	0	1	0	0	0	0	0	0	1	0	0	0	.250	
Feb 27	LOUISVILLE	*of	4	0	0	0	0	0	0	0	0	0	0	0	0	0	0	3	0	0	.219	
Feb 28	LOUISVILLE-1	*of	4	0	0	0	0	0	0	0	0	0	0	0	0	0	1	5	0	0	.194	
Feb 28	LOUISVILLE	*of	3	1	2	5	1	0	0	0	0	0	1	0	0	0	0	0	0	0	.231	
Mar 03	MISSOURI STATE	*of	3	1	1	1	0	0	0	1	0	0	0	0	0	0	0	1	0	0	.238	
Mar 04	KENNESAW STAT	*of	4	0	1	0	0	0	0	0	0	0	0	0	0	0	1	0	0	0	.239	
Mar 04	KANSAS CITY	*of	4	1	1	2	0	0	0	0	0	0	0	0	0	0	0	0	0	0	.240	
Mar 05	MISSOURI STATE	*of	3	1	1	1	0	0	0	1	0	0	0	0	0	0	0	2	0	0	.245	
Mar 05	KENNESAW STAT	*of	3	0	1	0	0	0	0	0	0	0	0	0	0	0	0	0	0	0	.250	
Mar 10	at Liberty	*of	4	4	3	3	1	0	1	0	0	0	1	0	0	0	2	0	0	0	.283	
Mar 11	vs Lehigh	*of	4	0	0	0	0	0	0	0	0	0	0	0	0	0	0	1	0	0	.266	
Mar 11	vs Maryland	*of	3	0	1	1	0	0	0	0	0	0	0	0	1	0	0	1	0	0	.269	
Mar 18	at Tennessee	*of	3	0	0	0	0	0	0	0	0	0	1	0	0	0	0	2	0	0	.257	
Mar 19	at Tennessee	*of	2	3	0	0	0	0	0	0	0	0	2	0	0	0	0	2	0	0	.250	
Mar 20	at Tennessee	*of	3	0	3	0	1	0	0	0	0	0	0	0	0	0	0	1	1	0	.280	
Mar 21	at WKU	*of	4	1	1	0	0	0	0	0	0	0	0	0	0	0	0	2	0	0	.278	
Mar 26	LSU	*of	4	2	3	2	0	0	0	0	0	0	0	0	0	0	0	2	0	0	.301	
Mar 27	LSU	*of	4	1	1	0	0	0	0	0	0	0	0	0	0	0	0	6	0	0	.299	
Mar 28	LSU	*of	4	0	2	0	0	0	0	0	0	0	0	0	0	0	0	3	0	0	.308	
Apr 01	at Ole Miss	*of	3	0	0	0	0	0	0	0	0	0	0	0	0	0	0	1	0	0	.298	
Apr 02	at Ole Miss	*of	4	0	0	0	0	0	0	0	0	0	0	0	0	0	0	1	0	0	.286	
Apr 03	at Ole Miss	*of	4	1	1	0	0	0	0	0	0	0	0	0	0	0	0	2	0	0	.284	
Apr 05	at Central Arkansas	*of	4	1	1	0	0	0	0	0	0	0	0	0	0	0	0	1	0	0	.283	
Apr 08	AUBURN	*of	3	0	1	0	0	0	0	0	0	0	0	0	0	0	0	0	0	0	.284	
Apr 09	AUBURN	*of	3	0	0	0	0	0	0	0	0	0	0	0	0	0	0	2	0	0	.277	
Apr 10	AUBURN	*of	2	2	0	1	0	0	0	0	0	0	1	0	1	0	0	2	0	0	.272	
Apr 12	SEMO-1	*of	1	1	0	1	0	0	0	1	0	0	0	0	1	0	0	0	0	0	.270	
Apr 12	SEMO-2	*of	1	1	0	1	0	0	0	1	0	0	0	0	1	0	0	1	0	0	.267	
Totals			37gs	116	31	31	23	6	0	3	8	2	0	10	0	6	0	8	61	1	0	.267

On base pct. .350 • Slugging pct. .397

Hannah McEwen Career Stats

Year	avg	qp-gs	ab	r	h	2b	3b	hr	rbi	tb	slg%	bb	hbp	so	qdp	ob%	sf	sh	sb-alt	po	a	e	fld%
2018	.339	59-59	189	45	64	8	1	12	57	110	.582	22	4	13	0	.411	4	0	0-0	44	1	3	.938
2019	.386	58-58	189	43	73	12	1	2	26	93	.492	18	7	12	0	.452	3	0	0-0	54	2	6	.903
2020	.418	25-25	67	27	28	6	0	2	12	40	.597	19	5	6	0	.565	1	0	3-3	24	0	0	1.000
2021	.318	44-44	129	41	41	10	0	5	16	66	.512	35	4	14	1	.476	0	0	1-1	73	2	2	.974
TOTAL	.359	186-186	574	156	206	36	2	21	111	309	.538	94	20	45	1	.460	8	0	4-4	195	5	11	.948



RYLIN HEDGECOCK

UTL • R/R • 5-9 • Redshirt Sophomore
Valdosta, Ga. • Lowndes HS

28

SEASON HIGHS

Category	No.	Opponent (Last)	Date
Hits	3	Kennesaw State	3/5/2022
Doubles	-	-	-
Triples	-	-	-
Home Runs	1	Louisville	2/28/22
RBI's	3	Kennesaw State	3/5/2022
Runs	1	2x (Lehigh)	3/11/22
Walks	1	3x (LSU)	3/28/22
ABs	3	3x (Kennesaw State)	3/5/2022

CAREER HIGHS

Category	No.	Opponent (Last)	Date
Hits	3	Kennesaw State	3/5/2022
Doubles	-	-	-
Triples	-	-	-
Home Runs	1	2x (Louisville)	2/28/22
RBI's	3	2x (Kennesaw State)	3/5/2022
Runs	1	3x (Lehigh)	3/11/22
Walks	1	8x (LSU)	3/28/22
ABs	3	3x (Kennesaw State)	3/5/2022

BIO CONTINUED

Personal: Daughter of Russ Hedgecock and Heather Shoup... Has five siblings: Tori, Bryson, Hunter, Ashley and Savannah... Majoring in Exercise Science.

BIO

Career Accolades: SEC Academic Honor Roll (2021) ... SEC First-Year Academic Honor Roll (2020).

As a Redshirt Freshman (2021): Played in 19 games and made one start as the designated player ... Team's most often used pinch hitter, seeing 16 pinch hit at bats ... Recorded a pinch hit RBI single against Mississippi State (March 27).

As a Freshman (2020): Appeared in 18 total games, three pitching appearances... Team's primary pinch hitter... Hit a three run home run in first collegiate at bat to walk-off a 10-0 run-rule win over UTEP in the season opener (Feb. 7)... Notched a pinch hit RBI single against Bradley (Feb. 8)... Made collegiate debut inside the circle and struck out the side against Nebraska (Feb. 9)... Threw 0.2 innings and did not allow an earned run at No. 9 Alabama (March 7)

Prior to Arkansas: Posted a 1.10 ERA in her last two seasons... Holds the Lowndes HS record with 500 career strikeouts ... Led Lowndes to two Region Championships, including a fifth-place finish in the state tournament during sophomore campaign ... At the plate posted 11 or more home runs in a season three times, including a career-high 13 home runs and 49 RBI's her sophomore year... Hit over .400 each season of high school, including a .549 mark as a senior, with 12 homers and 43 RBI's... Played travel ball for Gainesville Gold.

GAME-BY-GAME

#28 Rylin Hedgecock - 24 games (All games)

Date	Opponent	Pos	AB	R	H	RBI	2B	3B	HR	BB	SB	CS	HBP	SAC	SF	GDP	K	PO	A	E	Avg	
Feb 10	vs Rutgers	*dh	3	0	1	0	0	0	0	0	0	0	0	0	0	0	0	0	0	0	0	.333
Feb 11	vs MemphisNew	*dh/of	3	0	1	1	0	0	0	0	0	0	0	0	0	0	0	0	0	0	0	.333
Feb 11	vs Washington	*dh	2	0	0	0	0	0	0	0	0	0	0	0	0	0	1	0	0	0	.250	
Feb 28	LOUISVILLE-1	ph	1	1	1	1	0	0	1	0	0	0	0	0	0	0	0	0	0	0	.333	
Feb 28	LOUISVILLE	ph	1	0	1	0	0	0	0	0	0	0	0	0	0	0	0	0	0	0	.400	
Mar 03	MISSOURI STATE	*ss/dh	1	0	0	0	0	0	0	1	0	0	0	0	0	0	1	0	0	0	.364	
Mar 04	KENNESAW STAT	*ss/dh	2	0	1	0	0	0	0	0	0	0	0	0	0	0	1	0	0	0	.385	
Mar 04	KANSAS CITY	*ss/dh	2	0	1	1	0	0	0	0	0	0	0	0	0	0	0	0	0	0	.400	
Mar 05	MISSOURI STATE	*ss/dh	2	0	0	0	0	0	0	0	0	0	0	0	0	0	0	0	0	0	.353	
Mar 05	KENNESAW STAT	*ss/dh	3	0	3	3	0	0	0	0	0	0	0	0	0	0	0	0	0	0	.450	
Mar 10	at Liberty	*dh	2	0	0	0	0	0	0	0	0	0	0	0	0	0	1	0	0	0	.409	
Mar 11	vs Lehigh	*dh	2	1	1	2	0	0	0	0	0	0	1	0	0	0	1	0	0	0	.417	
Mar 11	vs Maryland	*dh	1	0	0	0	0	0	0	1	0	0	0	0	0	0	1	0	0	0	.400	
Mar 18	at Tennessee	*ss/dh	2	0	0	0	0	0	0	0	0	0	0	0	0	0	1	0	0	0	.370	
Mar 19	at Tennessee	ph	1	0	0	0	0	0	0	0	0	0	0	0	0	0	1	0	0	0	.357	
Mar 20	at Tennessee	ph	1	0	0	0	0	0	0	0	0	0	0	0	0	0	0	0	0	0	.345	
Mar 21	at WKU	ph	1	0	0	0	0	0	0	0	0	0	0	0	0	0	0	0	0	0	.333	
Mar 28	LSU	ph	0	0	0	0	0	0	0	1	0	0	0	0	0	0	0	0	0	0	.333	
Apr 01	at Ole Miss	ph	1	0	0	0	0	0	0	0	0	0	0	0	0	0	0	0	0	0	.323	
Apr 03	at Ole Miss	ph	1	0	1	0	1	0	0	0	0	0	0	0	0	0	0	0	0	0	.344	
Apr 05	at Central Arkansa	ph	1	0	0	0	0	0	0	0	0	0	0	0	0	0	0	0	0	0	.333	
Apr 09	AUBURN	ph	0	0	0	1	0	0	0	0	0	1	0	0	0	0	0	0	0	0	.333	
Apr 10	AUBURN	ph	0	0	0	0	0	0	0	1	0	0	0	0	0	0	0	0	0	0	.333	
Apr 12	SEMO-2	ph	1	0	0	0	0	0	0	0	0	0	0	0	0	0	0	0	0	0	.324	
Totals			12gs	34	2	11	9	1	0	4	0	0	1	0	1	1	7	0	0	0	.324	

On base pct. .400 • Slugging pct. .441

Rylin Hedgecock Career Stats

Year	era	w-l	app	qs	cq	sho	sv	ip	h	r	er	bb	so	2b	3b	hr	bf	bavq	wp	hbp	bk	sfa	sha
2020	2.62	0-0	3	0	0	0/1	0	2.2	8	4	1	1	4	1	0	1	17	.500	0	0	0	0	0
TOTAL	2.62	0-0	3	0	0	0/1	0	2.2	8	4	1	1	4	1	0	1	17	.500	0	0	0	0	0



CHELSI PASSAGE

INF • R/R • 5-3 • Freshman
Greenwood, Ark. • Greenwood HS

30

SEASON HIGHS

Category	No.	Opponent (Last)	Date
Hits	-	-	-
Doubles	-	-	-
Triples	-	-	-
Home Runs	-	-	-
Total Bases	-	-	-
RBI's	-	-	-
Runs	-	-	-
Walks	-	-	-
ABs	-	-	-

CAREER HIGHS

Category	No.	Opponent (Last)	Date
Hits	-	-	-
Doubles	-	-	-
Triples	-	-	-
Home Runs	-	-	-
Total Bases	-	-	-
RBI's	-	-	-
Runs	-	-	-
Walks	-	-	-
ABs	-	-	-

BIO CONTINUED

BIO

Prior to Arkansas: Played first three seasons of high school ball at Muldrow HS in Muldrow, Okla. before transferring to Greenwood HS in Greenwood, Ark. ... Played for head coach Ronnie Sockey at Greenwood ... As a senior slashed .407/.449/.627 with 35 hits, 29 runs, 10 doubles, three triples, one home run and 17 RBI ... As a sophomore at Muldrow HS registered a .455 batting average with 38 runs, 29 RBI and 28 stolen bases, leading the team to the school's first state tournament appearance ... Also played basketball at Muldrow, reaching the state championship game ... Played travel ball for Tulsa Elite.

Personal: Daughter of Mike and Stephanie Passage ... Has two siblings, Cade and Camryn ... Plans on majoring in kinesiology ... Played on the same travel team with Arkansas teammate Ally Sockey since they were six years old ... Enjoys spending time at the lake with friends and family, hiking and crafting.

GAME-BY-GAME

Chelsi Passage Career Stats



DANIELLE GIBSON

INF • L/R • 6-0 • Redshirt Senior
 Murrieta, Calif. • Arizona State (Murrieta Valley HS)

41

SEASON HIGHS

Category	No.	Opponent (Last)	Date
Hits	3	6x (SEMO)	4/12/22
Doubles	2	2x (Louisville)	2/28/22
Triples	-	-	-
Home Runs	2	3x (Ole Miss)	4/3/22
RBI's	7	Tennessee	3/19/22
Runs	3	3x (Western Kentucky)	3/21/22
Walks	2	Western Kentucky	3/21/2022
AB's	4	11x (Auburn)	4/10/22

CAREER HIGHS

Category	No.	Opponent (Last)	Date
Hits	5	South Carolina	3/13/21
Doubles	2	5x (Louisville)	2/28/22
Triples	1	Campbell	2/8/19
Home Runs	4	SIUE	2/23/19
RBI's	10	SIUE	2/23/19
Runs	4	SIUE	2/23/19
Walks	2	8x (Western Kentucky)	3/21/22
AB's	7*	Oregon State	4/8/18

*At Arizona State

BIO CONTINUED

As a Sophomore (2019): Made history when she tied the SEC record with four home runs in a game and became just the second softball player to hit for the home run cycle and the first to do it in four innings ... Only the third player in the SEC to ever record 10 RBI's in a game... 16 total bases vs. SIUE is tied for 2nd most in NCAA history... Named SEC Co-Player of the Week and USA Softball Co-Player of the Week for her performance... Led the Razorbacks with a .640 slugging percentage (6th highest single-season record), 12 home runs and 110 total bases ... Finished third on the team in batting average (.349) and on base percentage (.397)... Hit the game-winning home run in the series opener against Kentucky (March 29)... Recorded eight multiple-RBI games.

At Arizona State (2018): Registered 57 hits with 27 runs scored, 12 home runs, 39 RBI and 12 doubles... Led the team in home runs (12), doubles (12), extra-base hits (24), slugging percentage (.633), while on-base percentage (.417) and RBI (39) ranked second and batting average (.343) ranked third... 16 multi-hit games, and multiple home runs in two games... 14 hits through the first month of the season, including hits in 19-of-21 games from Feb. 23-March 31, going 29-for-60 and boosting her average to .432 during that time... One of three freshmen to be named to the All-PAC-12 First Team.

BIO

Career Accolades: NFCA Second Team All-American (2021) ... All-SEC Second Team (2021) ... NFCA First Team All-South Region (2021) ... NFCA Third Team All-South Region (2019) ... NFCA Second Team All-West Region (2018, *at Arizona State) ... USA Softball Player of the Week (2019) ... SEC Player of the Week (2019, 2021) ... SEC Community Service Team (2021) ... Pac-12 All-Conference First Team (2018, *at Arizona State) ... Pac-12 All-Freshman Team (2018, *at Arizona State) ... NFCA Freshman of the Year Finalist (2018, *at Arizona State).

As a Redshirt Junior (2021): Led the team in hits and doubles and ranked second in batting average, home runs, RBI's and slugging percentage ... 15 home runs is tied for fourth most in a single-season in program history ... Hit two grand slams against Drake and Northwestern State... First career 5-for-5 game at South Carolina (Mar 13) and reached six times with a walk ... 0.60 walks per game ranked 17th in the SEC ... During SEC-only games hit a team-high .315 (23-for-73), while also leading the squad with 23 hits and seven doubles.

As a Junior (2020): Started all 25 games at first base... Went on a seven game hitting streak and totaled four multi-hit games... Slammed go-ahead two run homer in the seventh inning when Arkansas was down to its final two outs in a win at New Mexico State (Feb. 8)... Tied career-high of four hits in a win at No. 9 Alabama (March 6)... Collected three two RBI games against New Mexico State (Feb. 8), Furman (Feb. 15) and Villanova (Feb. 29).

GAME-BY-GAME

#41 Danielle Gibson - 37 games (All games)

Date	Opponent	Pos	AB	R	H	RBI	2B	3B	HR	BB	SB	CS	HBP	SAC	SF	GDP	K	PO	A	E	Avg	
Feb 10	vs Rutgers	*1b	3	1	2	1	2	0	0	0	0	0	0	0	0	0	3	1	0	0	.667	
Feb 11	vs MemphisNew	*1b	4	0	0	0	0	0	0	0	0	0	0	0	0	0	5	3	1	0	.286	
Feb 11	vs Washington	*1b	2	0	2	0	0	0	0	0	0	0	0	0	0	0	2	0	0	0	.444	
Feb 12	vs Long Beach Stat	*1b	2	2	2	0	0	0	0	1	0	0	0	0	0	0	7	0	0	0	.545	
Feb 12	vs Washington	*1b	4	1	2	2	0	0	0	0	0	0	0	0	0	0	8	0	0	0	.533	
Feb 18	ILLINOIS	*1b	2	2	2	2	1	0	1	1	0	0	0	0	0	0	6	0	0	0	.588	
Feb 19	WICHITA STATE	*1b	3	2	2	2	0	0	1	1	0	0	0	0	0	1	4	0	0	0	.600	
Feb 19	LONGWOOD	*1b	1	0	0	0	0	0	0	0	0	0	0	0	0	0	2	0	0	0	.571	
Feb 20	ILLINOIS	*1b	3	0	1	0	0	0	0	1	0	0	0	0	0	2	10	0	0	0	.542	
Feb 20	WESTERN ILLINO	*1b	3	1	2	2	1	0	0	0	0	1	0	0	0	1	4	0	0	0	.556	
Feb 27	LOUISVILLE	*1b	2	3	2	2	0	0	1	1	0	1	0	0	0	0	4	0	0	0	.586	
Feb 28	LOUISVILLE-1	*1b	3	1	1	0	0	0	0	0	0	0	0	0	0	0	8	0	0	0	.562	
Feb 28	LOUISVILLE	*1b	3	1	3	2	2	0	0	0	0	0	0	0	0	0	4	0	0	0	.600	
Mar 03	MISSOURI STATE	*1b	3	0	1	1	0	0	0	0	0	0	0	0	0	1	4	0	0	0	.579	
Mar 04	KENNESAW STAT	*1b	3	0	1	0	0	0	0	1	0	0	0	0	0	0	6	0	1	0	.561	
Mar 04	KANSAS CITY	*1b	3	0	1	0	1	0	0	0	0	0	0	0	0	0	5	0	0	0	.545	
Mar 05	MISSOURI STATE	*1b	3	2	3	4	1	0	1	0	0	0	0	0	0	0	5	0	1	0	.574	
Mar 05	KENNESAW STAT	*1b	3	1	2	2	0	0	1	0	0	0	0	0	0	0	3	0	0	0	.580	
Mar 10	at Liberty	*1b	4	0	0	1	0	0	0	0	0	0	0	0	1	0	5	0	0	0	.537	
Mar 11	vs Lehigh	*1b	3	3	3	1	1	0	1	0	0	1	0	0	0	0	7	0	0	0	.561	
Mar 11	vs Maryland	*1b	4	1	0	0	0	0	0	0	0	0	0	0	0	0	3	0	0	0	.525	
Mar 18	at Tennessee	*1b	4	0	2	0	0	0	0	0	0	0	0	0	0	0	4	1	0	0	.523	
Mar 19	at Tennessee	*1b	4	2	3	7	0	0	2	0	0	0	0	0	0	1	5	0	0	0	.536	
Mar 20	at Tennessee	*1b	2	1	1	1	0	0	1	1	0	0	0	0	0	0	8	0	0	0	.535	
Mar 21	at WKU	*1b	2	3	2	4	0	0	2	2	0	0	0	0	0	0	6	0	0	0	.548	
Mar 26	LSU	*1b	3	1	0	0	0	0	0	1	0	0	0	0	0	0	9	1	0	0	.526	
Mar 27	LSU	*1b	3	0	0	0	0	0	0	1	0	0	0	0	0	0	5	0	0	0	.506	
Mar 28	LSU	*1b	3	1	1	1	0	0	0	0	0	1	0	0	0	0	9	0	0	0	.500	
Apr 01	at Ole Miss	*1b	3	0	1	0	0	0	0	0	0	0	0	0	0	0	5	0	0	0	.494	
Apr 02	at Ole Miss	*1b	4	0	1	0	0	0	0	0	0	0	0	0	0	0	2	0	0	0	.483	
Apr 03	at Ole Miss	*1b	4	2	3	4	0	0	2	0	0	0	0	0	0	0	5	0	0	0	.495	
Apr 05	at Central Arkansa	*1b	4	1	0	0	0	0	0	0	0	0	0	0	0	1	10	0	0	0	.474	
Apr 08	AUBURN	*1b	3	1	2	0	0	0	0	0	0	0	0	0	0	0	4	0	0	0	.480	
Apr 09	AUBURN	*1b	3	1	2	2	0	0	1	0	0	0	0	0	0	0	6	0	0	0	.485	
Apr 10	AUBURN	*1b	4	1	1	1	0	0	0	0	0	0	0	0	0	0	3	0	0	0	.477	
Apr 12	SEMO-1	*1b	3	0	1	0	0	0	0	0	0	0	0	0	0	0	3	1	0	0	.473	
Apr 12	SEMO-2	*1b	3	2	3	2	0	0	0	0	0	0	0	0	0	0	8	0	0	0	.487	
Totals			37gs	113	37	55	44	9	0	14	11	0	0	4	0	1	0	8	197	7	3	.487

On base pct. .543 • Slugging pct. .938

Danielle Gibson Career Stats - Arkansas Only

Year	avg	gp-gs	ab	r	h	2b	3b	hr	rbi	tb	slg%	bb	hbp	so	gdp	ob%	sf	sh	sb-att	po	a	e	fld%
2019	.349	55-55	172	33	60	12	1	12	45	110	.640	13	2	25	1	.397	2	0	0-0	70	7	2	.975
2020	.295	25-25	78	10	23	4	0	1	14	30	.385	7	2	9	0	.364	1	0	0-0	154	4	4	.975
2021	.355	50-50	172	32	61	16	1	15	51	124	.721	14	3	20	0	.408	2	0	0-0	316	12	2	.994
TOTAL	.341	130-130	422	75	144	32	2	28	110	264	.626	34	7	54	1	.395	5	0	0-0	540	23	8	.986



SAM TORRES

OF • L/L • 5-2 • Redshirt Junior
Temecula, Calif. • Chaparral HS

42

SEASON HIGHS

Category	No.	Opponent (Last)	Date
Hits	2	2x (Illinois)	2/20/22
Doubles	1	Longwood	2/19/22
Triples	-	-	-
Home Runs	-	-	-
RBI's	2	2x (Illinois)	2/20/22
Runs	2	3x (SEMO)	4/12/22
Walks	1	4x (Western Kentucky)	3/21/22
AB's	4	2x (Illinois)	2/20/22

CAREER HIGHS

Category	No.	Opponent (Last)	Date
Hits	2	7x (Auburn)	4/3/21
Doubles	1	2x (Longwood)	2/19/22
Triples	-	-	-
Home Runs	-	-	-
RBI's	3	Mississippi State	3/27/21
Runs	2	5x (SEMO)	4/12/22
Walks	1	16x (Western Kentucky)	3/21/22
AB's	4	7x (Illinois)	2/20/22

BIO CONTINUED

As a Sophomore (2020): Appeared in 17 games primarily as a pinch runner and defensive replacement... Scored six runs... Registered two at bats and drew one walk against Montana (Feb. 22).

As a Freshman (2019): Appeared in 41 of 58 games and made four starts against Auburn (May 3-5) and Georgia in the SEC Tournament (May 9)... Served as a pinch runner 19 times and scored 11 runs... Made 31 appearances in the outfield, registered 18 putouts and committed one error in 19 chances.

Prior to Arkansas: Ranked as the No. 198 recruit in the country... Two-time Offensive MVP for Chaparral High School... Twice named to the All-Southwestern League Second Team... Earned Top Freshman accolades after hitting .494 with 39 hits in 29 games during the 2015 season... Through the first three seasons of her prep career, carried a .483 batting average with 117 hits and a .557 slugging percentage... Played travel ball for Athletics Mercado... Had a pair of top-20 PGF Nationals finishes including a seventh-place showing in 2017.

Prior to Arkansas: Majoring in Pre-Nursing.

BIO

Career Accolades: SEC Academic Honor Roll (2020, 2021) ... SEC First-Year Academic Honor Roll (2019).

As a Redshirt Sophomore (2021): Played in 41 games, making 32 starts: 30 in center field and two in right field ... Compiled a career-best 11-game hit streak from March 19-April 3, the longest of the season by any Razorback ... During her hitting streak, led the team in batting average (.500, 17-for-34), hits and on base percentage (.553), while the team went 11-0 ... Finished second on the team in SEC-only games hitting .306 (19-for-62) and fourth reaching base at a .403 clip ... Registered seven multi-hit games ... Recorded the first multi-hit game of her career going 2-for-3 in her first start of the season against Southeast Missouri (Feb. 27) ... Began 11-game hitting streak recording a 2-for-4 day with a run scored against Ole Miss (March 19) ... Collected her first career double and scored a career-high two runs at Kansas (March 24) ... Talled a career-high three RBIs with two singles and a fielder's choice against Mississippi State (March 27) ... Stole only base of the year against Mississippi State (March 28) ... Registered one hit in last 13 starts.

GAME-BY-GAME

#42 Sam Torres - 35 games (All games)

Date	Opponent	Pos	AB	R	H	RBI	2B	3B	HR	BB	SB	CS	HBP	SAC	SFGDP	K	PO	A	E	Avg
Feb 10	vs Rutgers	pr/of	0	0	0	0	0	0	0	0	0	0	0	0	0	0	1	0	0	.000
Feb 11	vs MemphisNew	of	1	0	0	0	0	0	0	0	0	0	0	0	0	0	0	0	0	.000
Feb 12	vs Long Beach Stat	*of	3	1	2	0	0	0	0	0	0	0	0	0	0	0	0	0	0	.500
Feb 12	vs Washington	*of	4	1	1	0	0	0	0	0	0	0	0	0	0	1	1	0	0	.375
Feb 18	ILLINOIS	*of	3	0	1	0	0	0	0	0	0	0	0	0	0	0	0	0	0	.364
Feb 19	WICHITA STATE	*of	2	0	1	0	0	0	0	1	0	0	0	0	0	0	1	0	0	.385
Feb 19	LONGWOOD	*of	2	2	1	2	1	0	0	1	0	0	0	0	0	0	0	0	0	.400
Feb 20	ILLINOIS	*of	4	0	2	0	0	0	0	0	0	0	0	0	0	1	1	0	0	.421
Feb 20	WESTERN ILLINO	*of	2	0	1	2	0	0	0	1	0	0	0	0	0	0	1	0	0	.429
Feb 27	LOUISVILLE	*of	4	0	0	0	0	0	0	0	0	0	0	0	0	0	2	0	0	.360
Feb 28	LOUISVILLE-1	*of	2	0	0	0	0	0	0	0	0	0	1	0	0	0	2	0	0	.333
Feb 28	LOUISVILLE	pr/of	2	2	1	0	0	0	0	0	0	0	0	0	0	0	0	0	0	.345
Mar 03	MISSOURI STATE	of/ph	1	0	0	0	0	0	0	0	0	0	0	0	0	0	0	0	0	.333
Mar 04	KENNESAW STAT	pr/of	1	1	0	0	0	0	0	0	0	0	0	0	0	0	0	0	0	.323
Mar 04	KANSAS CITY	pr/of	1	1	0	0	0	0	0	0	0	0	0	0	0	0	0	0	0	.312
Mar 05	MISSOURI STATE	of	1	0	0	0	0	0	0	0	0	0	0	0	0	0	0	0	0	.303
Mar 05	KENNESAW STAT	pr	0	1	0	0	0	0	0	0	0	0	0	0	0	0	0	0	0	.303
Mar 10	at Liberty	of	2	0	1	0	0	0	0	0	0	0	0	0	0	0	2	0	0	.314
Mar 11	vs Lehigh	of	0	0	0	0	0	0	0	0	0	0	0	0	0	0	0	0	0	.314
Mar 11	vs Maryland	pr/of	2	0	1	0	0	0	0	0	0	0	0	0	0	0	0	0	0	.324
Mar 18	at Tennessee	of	1	1	1	0	0	0	0	0	0	0	0	0	0	0	0	0	0	.342
Mar 19	at Tennessee	of	3	0	0	0	0	0	0	0	0	0	0	0	0	0	2	1	0	.317
Mar 20	at Tennessee	of	1	0	1	0	0	0	0	0	0	0	0	0	0	0	0	0	0	.333
Mar 21	at WKU	pr/of	1	0	0	0	0	0	0	1	0	1	0	0	0	0	1	0	0	.326
Mar 26	LSU	of	2	0	0	0	0	0	0	0	0	0	0	0	0	0	0	3	0	.311
Mar 27	LSU	*of	3	0	0	0	0	0	0	0	0	0	0	0	0	0	1	0	0	.292
Mar 28	LSU	of	0	0	0	0	0	0	0	0	0	0	0	0	0	0	0	0	0	.292
Apr 01	at Ole Miss	ph	1	0	0	0	0	0	0	0	0	0	0	0	0	0	1	0	0	.286
Apr 02	at Ole Miss	of	2	0	0	0	0	0	0	0	0	0	0	0	0	0	0	0	0	.275
Apr 03	at Ole Miss	of	2	1	1	0	0	0	0	0	0	0	0	0	0	0	0	1	0	.283
Apr 05	at Central Arkan	of	1	0	0	0	0	0	0	0	0	0	0	0	0	0	1	0	0	.278
Apr 08	AUBURN	of	1	0	0	0	0	0	0	0	0	0	0	0	0	0	0	0	0	.273
Apr 09	AUBURN	of	1	0	1	0	0	0	0	0	0	0	0	0	0	0	0	0	0	.286
Apr 12	SEMO-1	pr/of	1	2	1	0	0	0	0	0	0	0	0	0	0	0	0	0	0	.298
Apr 12	SEMO-2	of	1	0	0	0	0	0	0	0	0	0	0	0	0	0	0	0	0	.293
Totals		10gs	58	13	17	4	1	0	0	4	0	1	0	1	0	0	7	17	0	.293

On base pct. .339 • Slugging pct. .310

Sam Torres Career Stats

Year	avg	gp-gs	ab	r	h	2b	3b	hr	rbi	tb	slg%	bb	hbp	so	gdp	ob%	sf	sh	sb-att	po	a	e	fld%
2019	.154	41-4	13	12	2	0	0	0	0	2	.154	0	0	2	0	.154	0	1	1-1	18	0	1	.947
2020	.000	17-0	2	6	0	0	0	0	0	0	.000	1	0	0	0	.333	0	0	0-1	3	0	0	1.000
2021	.289	41-32	90	18	26	1	0	0	4	27	.300	13	2	22	0	.390	0	5	1-1	44	0	1	.978
TOTAL	.267	99-36	105	36	28	1	0	0	4	29	.276	14	2	24	0	.364	0	6	2-3	65	0	2	.970



CALLIE TURNER

LHP • L/L • 5-10 • Redshirt Sophomore
Land O'Lakes, Fla. • Land O'Lakes HS

44

SEASON HIGHS

Category	No.	Opponent (Last)	Date
Innings	5.0	UCA	4/5/22
Longest Start	5.0	UCA	4/5/22
Shortest Start	1.1	Memphis	2/28/22
Longest Relief	3.0	Lehigh	3/11/22
Hits	6	UCA	4/5/22
Runs	4	2x (Tennessee)	3/20/22
Earned Runs	2	2x (Louisville)	2/28/22
Walks	3	2x (LSU)	3/26/22
Strikeouts	5	Lehigh	3/11/22
Pitches	88	UCA	4/5/22

CAREER HIGHS

Category	No.	Opponent (Last)	Date
Innings	7.0*	6x (Stanford)	3/8/20
Longest Start	7.0*	6x (Stanford)	3/8/20
Shortest Start	1.0*	Auburn	5/2/21
Longest Relief	3.0	2x (Lehigh)	3/11/12
Hits	8*	3x (Stanford)	3/6/20
Runs	7*	Stanford	3/6/20
Earned Runs	5*	Utah	2/14/20
Walks	6*	2x (Toledo)	3/7/20
Strikeouts	10*	Colorado State	2/13/20
Pitches	136*	Stanford	3/6/20

*At Tennessee

BIO CONTINUED

BIO

At Tennessee: Played at Tennessee for two seasons (2020-21), appearing in 40 games and making 33 starts over 168.1 innings pitched with a 2.50 ERA ... Went 18-10 inside the circle and struck out 103 batters ... Ranked second on the team in 2021 with a 2.28 ERA, 76.2 innings pitched, 31 strikeouts, and a .203 opponent batting average while accumulating a 10-3 record ... Threw a five-inning no-hitter against Lamar, allowing one walk with a strikeout ... In the COVID-19 shortened 2020 season, led the staff in almost every statistical category, throwing 91.2 innings and pitched to an 8-7 record with a 2.67 ERA and 72 strikeouts ... Led the SEC in innings pitched and ranked fifth in wins and sixth in strikeouts ... Threw a career-high seven innings, blanking Stanford behind four hits allowed and four strikeouts ... Struck out a career-high 10 against Colorado State.

At High School: Captured both 6A Player and Pitcher of the Year awards at Land O'Lakes HS ... Struck out 582 hitters in just two seasons ... Won a state title in 2017 and earned NFCA All-American honors twice ... In 2019, participated on USA Softball's Junior Women's National Training Team, earning an International Cup bronze medal.

GAME-BY-GAME

#44 Callie Turner - 13 appearances (All games)

Date	Opponent	GS	IP	H	R	ER	BB	SO	2B	3B	HR	WP	BK	HBP	IBB	Score	W-L	Sv	ERA	NP
Feb 10	vs Rutgers		1.0	0	0	0	2	2	0	0	0	0	0	0	0	4-0	0-0	0	0.00	27
Feb 11	vs MemphisNew	*	1.1	2	2	2	2	0	0	0	0	0	0	0	0	4-3	0-0	0	6.00	21
Feb 12	vs Long Beach Stat		1.0	0	0	0	2	0	0	0	0	0	0	0	0	10-0	0-0	0	4.20	21
Feb 19	LONGWOOD		0.0	1	1	1	2	0	0	0	0	1	0	0	0	15-4	0-0	0	6.30	10
Feb 28	LOUISVILLE-1	*	2.0	2	4	2	0	1	0	0	1	1	0	0	0	4-8	0-1	0	6.56	35
Mar 04	KANSAS CITY		1.0	1	1	0	1	0	0	0	0	0	0	0	0	12-1	0-1	0	5.53	16
Mar 11	vs Lehigh		3.0	1	1	0	0	5	0	1	0	1	0	0	0	19-2	0-1	1	3.75	35
Mar 19	at Tennessee		0.2	1	0	0	1	0	0	0	0	0	0	0	0	9-6	0-1	1	3.50	12
Mar 20	at Tennessee	*	1.2	2	4	1	3	1	1	0	0	1	0	1	0	2-6	0-2	1	3.60	34
Mar 26	LSU		0.1	0	1	1	3	0	0	0	0	0	0	0	0	8-7	0-2	1	4.08	17
Apr 05	at Central Arkansa	*	5.0	6	2	1	2	3	1	0	1	0	0	0	0	6-4	1-2	1	3.29	88
Apr 09	AUBURN	*	1.1	2	1	0	3	1	1	0	0	2	0	0	0	4-3	1-2	1	3.05	37
Apr 12	SEMO-2	*	3.0	3	0	0	3	0	0	0	0	0	0	0	0	14-0	2-2	1	2.62	52
Totals			6	21.1	21	17	8	24	13	3	1	2	6	0	1	0111-44	2-2	1	2.62	-

Callie Turner Career Stats - Arkansas Only



JENNA BLOOM

RHP • R/R • 5-7 • Redshirt Sophomore
Huntington Beach, Calif. • Edison HS

72

SEASON HIGHS

Category	No.	Opponent (Last)	Date
Innings	6.0	Louisville	2/28/22
Longest Start	4.0	Wichita State	2/19/22
Shortest Start	2.0	Lehigh	3/11/22
Longest Relief	6.0	Louisville	2/27/22
Hits	6	Liberty	3/10/22
Runs	4	Liberty	3/10/22
Earned Runs	2	6x (Auburn)	4/9/22
Walks	3	UCA	4/5/22
Strikeouts	8	Louisville	2/27/22
Pitches	96	Louisville	2/27/22

CAREER HIGHS

Category	No.	Opponent (Last)	Date
Innings	7.0	Kansas	3/10/20
Longest Start	7.0	Kansas	3/10/20
Shortest Start	0.2	Montana	2/22/20
Longest Relief	6.0	Louisville	2/27/22
Hits	7	Missouri	4/25/21
Runs	5	4x (Arizona)	5/28/21
Earned Runs	5	3x (Arizona)	5/28/21
Walks	3	6x (UCA)	4/5/22
Strikeouts	10	Kansas	3/10/20
Pitches	114	Kent State	2/28/20

BIO CONTINUED

debut in the season opener against UTEP (Feb. 7) throwing a scoreless inning of relief with a strikeout ... Recorded first career win throwing four scoreless innings while only allowing one hit and striking out six against Furman (Feb. 15) ... Struck out six consecutive hitters over 2.1 innings to earn first career save at FGCU (Feb. 16) ... Earned first career complete game shutout, striking out a career-best 10 in a 1-0 win over Kansas (March 10).

Prior to Arkansas: Prepped at Edison High School... Ranked No. 43 in the final FloSoftball Hot 100... During the 2019 state tournament run, struck out 24 batters in 12.1 innings of work while allowing just one earned run and led Edison to its first playoff win in two years... Against nationally-ranked Mission Viejo High School, struck out 15 batters while allowing just one hit in a five-inning 10-0 win... struck out every out of the game...

Personal: Daughter of Daniel and Melonie Bloom ... Has one brother, Jacob ... Mother Melonie played volleyball for San Diego State from 1992-97 ... Enjoys traveling, trying new foods and hanging out with her family.

BIO

Career Accolades: All-SEC Newcomer Team (2021) ... SEC Academic Honor Roll (2021) ... SEC First-Year Academic Honor Roll (2020)

Redshirt Freshman (2021): As a reliever went 3-1 with a 5.57 ERA (16.1 IP/13 ER) and a .310 opponent batting average compared to a 5-1 record holding a 3.39 ERA (41.1 IP/20 ER) and a .237 opponent batting average as a starter ... Named to the All-SEC Newcomer Team, which recognized freshmen who had their initial year shortened due to COVID-19 ... Earned first career SEC win, throwing 4.1 innings as a starter, allowing two runs on four hits and three walks with three strikeouts at South Carolina (March 14).

Freshman (2020): Led the Arkansas pitching staff with 68 strikeouts, a .208 opponent batting average and three saves ... 10.9 strikeouts per seven innings ranked 12th nationally and was the only freshman to rank inside the top 15 ... Three saves ranked fourth-most in the SEC and ninth nationally ... Had five or more strikeouts in seven of 16 outings ... Made collegiate

GAME-BY-GAME

#72 Jenna Bloom - 16 appearances (All games)

Date	Opponent	GS	IP	H	R	ER	BB	SO	2B	3B	HR	WP	BK	HBP	IBB	Score	W-L	Sv	ERA	NP
Feb 11	vs MemphisNew		3.0	4	1	1	0	2	0	0	0	1	0	0	0	4-3	0-0	0	2.33	50
Feb 12	vs Washington		1.0	2	2	2	1	2	0	0	0	0	0	1	0	5-10	0-0	0	5.25	26
Feb 19	WICHITA STATE	*	4.0	5	3	2	0	7	2	0	0	0	0	0	0	7-4	1-0	0	4.38	73
Feb 20	ILLINOIS	*	3.0	5	2	2	1	0	0	0	1	0	0	2	0	6-8	1-0	0	4.45	54
Feb 27	LOUISVILLE		6.0	5	1	1	2	8	0	0	1	0	0	0	0	8-5	2-0	0	3.29	96
Mar 04	KENNESAW STAT		3.0	3	2	2	1	2	1	0	1	0	0	0	0	6-4	3-0	0	3.50	50
Mar 04	KANSAS CITY	*	4.0	2	0	0	2	5	1	0	0	0	0	0	0	12-1	4-0	0	2.92	65
Mar 05	MISSOURI STATE		3.1	3	1	1	2	4	1	0	0	0	0	0	0	11-3	5-0	0	2.82	62
Mar 10	at Liberty		2.1	6	4	1	0	2	1	0	1	1	0	0	0	14-9	5-0	0	2.83	48
Mar 11	vs Lehigh	*	2.0	2	1	1	2	2	0	0	0	0	0	0	0	19-2	6-0	0	2.87	45
Mar 19	at Tennessee	*	3.1	4	2	2	0	2	1	0	1	0	0	0	0	9-6	6-0	0	3.00	65
Mar 20	at Tennessee		0.1	2	1	0	1	0	1	0	1	0	0	0	0	2-6	6-0	0	2.97	7
Mar 26	LSU		2.2	5	2	2	1	0	0	0	1	0	0	0	0	8-7	7-0	0	3.13	56
Mar 28	LSU	*	3.0	3	3	3	0	2	0	1	2	0	0	0	0	7-3	8-0	0	3.41	56
Apr 05	at Central Arkansa		2.0	1	2	2	3	1	1	0	0	0	0	0	0	6-4	8-0	0	3.58	45
Apr 09	AUBURN		3.1	5	2	2	2	4	0	0	1	0	0	0	0	4-3	8-0	0	3.63	63
Totals			6	46.1	57	29	24	18	43	9	1	10	2	0	3	0128-78	8-0	0	3.63	-

Jenna Bloom Career Stats

Year	era	w-l	app	qs	cq	sho	sv	ip	h	r	er	bb	so	2b	3b	hr	bf	bavg	wp	hbp	bk	sfa	sha
2020	3.21	4-2	16	7	1	1/2	3	43.2	35	25	20	21	68	6	0	4	198	.208	4	7	0	0	2
2021	4.01	8-2	19	9	0	0/2	0	57.2	59	33	33	20	51	15	1	11	253	.260	6	3	0	2	1
TOTAL	3.66	12-4	35	16	1	1/4	3	101.1	94	58	53	41	119	21	1	15	451	.238	10	10	0	2	3

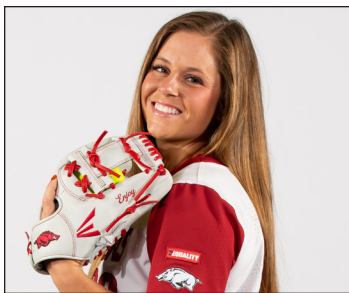

AUDRIE LAVALLEY

INF • L/R • 5-6 • Redshirt Junior
Choctaw, Okla. • Oklahoma (Carl Albert HS)

99

SEASON HIGHS

Category	No.	Opponent (Last)	Date
Hits	2	4x (SEMO)	4/12/22
Doubles	1	4x (Ole Miss)	4/1/22
Triples	-	-	-
Home Runs	1	3x (SEMO)	4/12/22
RBIs	1	9x (UCA)	4/5/22
Runs	2	3x (SEMO)	4/12/22
Walks	2	Ole Miss	4/3/22
ABs	4	Ole Miss	4/2/22

CAREER HIGHS

Category	High	Opponent (Last)	Date
Hits	2	6x (UCA)	4/5/22
Doubles	1	6x (Ole Miss)	4/1/22
Triples	-	-	-
Home Runs	1	8x (SEMO)	4/12/22
RBIs	4	Nebraska	2/9/20
Runs	2	5x (SEMO)	4/12/22
Walks	3	Oklahoma State	2/11/21
ABs	4	3x (Ole Miss)	4/2/22

*At Oklahoma

BIO CONTINUED

against Hofstra (Feb. 16)... In first Big 12 at-bat, recorded a single against Baylor (April 7)... Hit first career home run and scored two runs at Iowa State (April 28).

Prior to Arkansas: Earned four letters at Carl Albert High School... Named all-district and Big All-City all four seasons and earned all-state honors as a senior... Led her team to four district championships and regional titles, culminating in the 5A state title in her senior season... Spent time at shortstop and in the circle... Hit .528 during her career (.500 or better each year) with a .596 on-base percentage, 218 runs scored, 217 RBI, 52 doubles, 32 triples, 33 home runs, 78 walks to 50 strikeouts and 51 stolen bases... Threw 204.1 career innings with a 28-10 record, two saves, a 1.98 earned run average and 144 strikeouts.

Personal: Daughter of Joe and Renee LaValley... has two siblings, Gavin and Christina... Brother Gavin is an infielder for the Kansas City Monarchs in the independent American Association and was a fourth round draft selection out of high school (2014) by Cincinnati... Cousin, Zadia LaValley, is a sophomore infielder on Baylor's softball team and also wears No. 99... Cousin, Carter LaValley, is a redshirt freshman infielder at Oklahoma... Majoring in Recreation and Sports

BIO

Career Accolades: SEC Academic Honor Roll (2021).

As a Redshirt Sophomore (2021): Appeared in 23 games and made 19 starts, all at second base Hit a home run in back-to-back games for the first time in her career, hitting a pair of solo bombs in a doubleheader at UTA (Feb. 22).

As a Sophomore (2020): Played in 16 games and made 11 starts... Scored two runs and walked twice in her Arkansas debut against UTEP (Feb. 7)... Smashed a grand slam against Nebraska for her first homer in an Arkansas jersey (Feb. 9)... Delivered the game-tying two RBI pinch hit single in the seventh inning in win over Kansas (March 10)... Collected a pair of two hit games against New Mexico State (Feb. 9) and Furman (Feb. 15).

At Oklahoma (2019): Played in 37 games, primarily serving as a pinch runner... Scored 16 runs, including two at Iowa State (April 28)... Recorded her first career hit with a double against Charlotte (Feb. 9)... Tallied an RBI double and scored a run

GAME-BY-GAME

#99 Audrie LaValley - 29 games (All games)

Date	Opponent	Pos	AB	R	H	RBI	2B	3B	HR	BB	SB	CS	HBP	SAC	SFGDP	K	PO	A	E	Avg		
Feb 10	vs Rutgers	*2b	3	0	0	0	0	0	0	0	0	0	0	0	0	0	0	0	0	.000		
Feb 11	vs MemphisNew	*2b	2	1	2	0	1	0	0	1	0	0	0	0	0	0	5	2	0	.400		
Feb 11	vs Washington	*2b	2	0	0	0	0	0	0	0	0	0	0	0	0	0	1	2	1	.286		
Feb 12	vs Long Beach Stat	dh/2	1	0	0	1	0	0	0	1	0	0	0	0	0	0	1	0	1	.250		
Feb 12	vs Washington	*2b/d	1	0	0	1	0	0	0	1	0	0	1	1	0	0	0	2	2	.222		
Feb 18	ILLINOIS	*2b	3	0	0	0	0	0	0	0	0	0	0	0	0	0	1	3	1	.167		
Feb 19	WICHITA STATE	*2b	3	0	0	0	0	0	0	0	0	0	0	0	0	0	0	1	0	.133		
Feb 19	LONGWOOD	*2b	1	1	0	1	0	0	0	1	0	0	0	0	1	0	0	1	0	.125		
Feb 20	ILLINOIS	*2b	3	0	0	0	0	0	0	0	0	0	0	0	0	0	2	2	2	.105		
Feb 20	WESTERN ILLINO	*2b	1	2	1	1	0	0	0	1	0	0	0	0	1	0	0	2	2	.150		
Feb 27	LOUISVILLE	*2b	3	0	1	0	0	0	0	0	0	0	0	0	0	0	2	1	0	.174		
Mar 04	KANSAS CITY	ph	1	1	1	1	0	0	0	0	0	0	0	0	0	0	0	0	0	.208		
Mar 05	MISSOURI STATE	ph	0	1	0	0	0	0	0	0	1	0	0	0	0	0	0	0	0	.208		
Mar 11	vs Lehigh	ph	1	0	0	0	0	0	0	0	0	0	0	0	0	0	1	0	0	.200		
Mar 11	vs Maryland	ph	1	0	1	0	0	0	0	0	0	0	0	0	0	0	0	0	0	.231		
Mar 20	at Tennessee	ph	1	0	0	0	0	0	0	0	0	0	0	0	0	0	1	0	0	.222		
Mar 21	at WKU	*2b	3	0	1	0	0	0	0	0	0	0	0	0	1	0	0	2	0	.233		
Mar 26	LSU	*2b	3	1	1	0	1	0	0	0	0	0	0	0	0	0	1	2	4	.242		
Mar 27	LSU	*2b	3	0	2	1	0	0	0	0	0	0	0	0	0	0	0	1	2	.278		
Mar 28	LSU	*2b	3	0	0	0	0	0	0	0	0	0	0	0	0	1	0	2	0	.256		
Apr 01	at Ole Miss	*2b	2	0	1	0	1	0	0	1	0	0	0	0	0	0	0	2	0	.268		
Apr 02	at Ole Miss	*2b	4	1	1	1	0	0	1	0	0	0	0	0	0	0	0	2	0	.267		
Apr 03	at Ole Miss	*2b	2	0	0	0	0	0	0	2	0	0	0	0	0	0	3	1	0	.255		
Apr 05	at Central Arkansa	*2b	3	1	2	1	0	0	1	0	0	0	0	0	0	0	1	1	0	.280		
Apr 08	AUBURN	*2b	3	0	0	0	0	0	0	0	0	0	0	0	0	0	3	2	0	.264		
Apr 09	AUBURN	*2b	2	0	1	0	0	0	0	0	0	0	1	0	0	0	1	0	0	.273		
Apr 10	AUBURN	*2b	1	2	0	0	0	0	1	0	0	1	0	0	0	0	0	1	0	.268		
Apr 12	SEMO-1	*2b	2	1	1	0	0	0	0	1	0	0	0	0	0	0	0	0	0	.276		
Apr 12	SEMO-2	*2b	2	2	2	2	0	0	1	0	0	0	0	0	0	0	1	5	0	.300		
Totals			24gs	60	14	18	10	3	0	3	11	0	0	2	3	2	0	14	31	33	1	.300

On base pct. .413 • Slugging pct. .500

Audrie LaValley Career Stats - Arkansas Only

Year	avg	gp-gs	ab	r	h	2b	3b	hr	rbi	tb	slg%	bb	hbp	so	gdp	ob%	sf	sh	sb-att	po	a	e	fld%
2020	.259	16-11	27	7	7	0	0	2	11	13	.481	3	1	8	0	.355	0	0	2-2	13	12	2	.926
2021	.136	23-19	44	12	6	0	0	3	9	15	.341	12	4	12	0	.367	0	1	0-1	24	15	1	.975
TOTAL	.183	39-30	71	19	13	0	0	5	20	28	.394	15	5	20	0	.363	0	1	2-3	37	27	3	.955

RADIO/TV ROSTER CHART



00
KAITLYN HOWARD
So. • 5-7 • L/L
UTL • East End Ark.



1
RAIGAN KRAMER
Fr. • 5-4 • L/R
INF • Topeka, Kan.



2
VALERIE VENTURA
R-Jr. • 5-6 • R/R
INF • Oxnard, Calif.

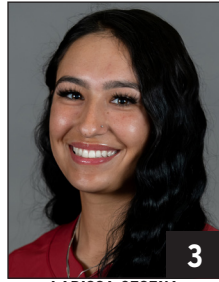

3
LARISSA CESENA
R-Jr. • 5-7 • L/R
INF/OF • Riverside, Calif.
Suh-SANE-ya



4
MARY HAFF
R-Sr. • 5-10 • R/R
RHP • Winter Haven, Fla.



5
LAUREN HOWELL
So. • 5-7 • R/R
RHP • Jefferson City, Mo.

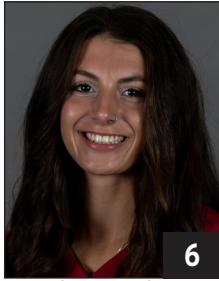

6
CALLY KILDOW
So. • 5-7 • R/R
UTL • Gravette, Ark.
Kill-DOW

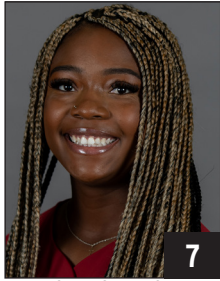

7
CHENISE DELCE
R-Jr. • 5-5 • R/R
RHP/UTL • Oklahoma City, Okla.
CHEN-ee-se Del-ss



8
KB Sides
R-Sr. • 5-5 • L/R
OF • Dora, Ala.



10
ALLY SOCKEY
Fr. • 5-6 • R/R
INF • Greenwood, Ark.



12
ABBY GORDON
Fr. • 6-0 • R/R
C • Garden Plain, Kan.



14
KACIE HOFFMANN
Fr. • 5-9 • L/L
UTL • Elkhorn, Neb.



15
SPENCER PRIGGE
Fr. • 6-0 • L/R
INF • Phoenix, Ariz.
Prig-ee



16
MADI CONKLIN
Fr. • 5-4 • R/R
C • Fort Smith, Ark.



17
TAYLOR ELLSWORTH
Gr. • 5-5 • R/R
C/UTL • Georgetown, Texas



18
MARLENE FRIEDMAN
So. • 5-5 • R/R
INF • Huntington Beach, Calif.
FREED-man



20
HANNAH GAMMILL
So. • 5-8 • R/R
INF • Beebe, Ark.



21
MALLORY HARDWICK
Fr. • 5-9 • L/L
UTL • Keller, Texas



22
LINNIE MALKIN
R-Sr. • 5-11 • R/R
OF • Broomfield, Colo.
Mal (like pal)-kin



23
HANNAH MCEWEN
R-Sr. • 5-7 • L/R
OF • San Diego, Calif.



28
RYLIN HEDGECOCK
R-Fr. • 5-9 • R/R
UTL • Valdosta, Ga.

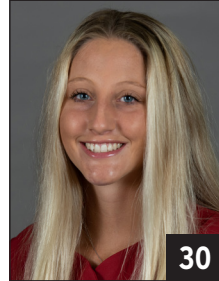

30
CHELSEI POSSAGE
Fr. • 5-3 • R/R
INF • Greenwood, Ark.

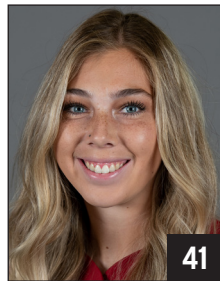

41
DANIELLE GIBSON
R-Sr. • 6-0 • L/R
INF • Murrieta, Calif.



42
SAM TORRES
R-Jr. • 5-2 • L/L
OF • Temecula, Calif.

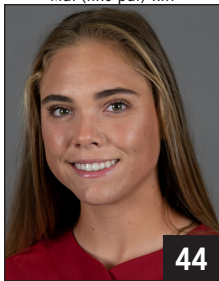

44
CALLIE TURNER
R-So. • 5-10 • L/L
LHP • Land O'Lakes, Fla.



72
JENNA BLOOM
R-So. • 5-10 • R/R
LHP • Huntington Beach, Calif.

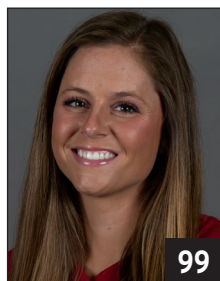

99
AUDRIE LAVALLEY
R-Jr. • 5-6 • L/R
INF • Choctaw, Okla.



COURTNEY DEIFEL
Head Coach • 3rd Base Coach
Seventh Season
DIE-full



MATT MEUCHEL
Asst. Coach • Umpire Appeals
Sixth Season
Michael



ANNIE SMITH
Vol. Asst. Coach • 1st Base Coach
Third Season