



K-STATE[®]

WOMEN'S BASKETBALL

1,000 ALL-TIME VICTORIES • 26 20-WIN SEASONS
• 17 NCAA TOURNAMENT APPEARANCES
• 6 WNIT APPEARANCES • 2006 WNIT CHAMPIONS
• 10 CONFERENCE TITLES • 13 ALL-AMERICANS
• 8 WNBA DRAFT PICKS

GAME 6 | CLEMSON VS. KANSAS STATE

NOVEMBER 24, 2022 | 7 p.m. (CT) | University of the Virgin Islands | St. Thomas, USVI

AP - Coach -		CLEMSON TIGERS
3-1, 0-0 ACC		
PTS	REB	AST
Amari Robinson 14.0 ppg	Daisha Bradford 7.3 rpg	Daisha Bradford 3.3 apg

AP 25 Coach rv		KANSAS STATE WILDCATS
5-0, 0-0 BIG 12		
PTS	REB	AST
Gabby Gregory 21.4 ppg	Serena Sundell 7.0 rpg	Serena Sundell 5.0 apg

2022-23 SCHEDULE & RESULTS

OVERALL: 5-0

Big 12:	0-0	November:	5-0
Non-Conference:	5-0	December:	0-0
Home:	4-0	January:	0-0
Road:	0-0	February:	0-0
Neutral:	1-0	March:	0-0

Nov. 7 Central Arkansas +		W, 83-43
Nov. 11 vs. Wisconsin (Milwaukee, Wis.) +		W, 77-63
Nov. 17 (4/6) Iowa +		W, 84-83
Nov. 18 UTRGV +		W, 70-45
Nov. 20 Utah Tech +		W, 91-82
Nov. 24 vs. Clemson & +		7 p.m. (CT)
Nov. 25 vs. Northern Arizona & +		4:45 p.m. (CT)
Nov. 26 vs. (-/rv) Arkansas & +		7 p.m. (CT)

Dec. 4 Houston +		1 p.m.
Dec. 7 Kansas City +		6:30 p.m.
Dec. 10 vs. South Dakota State (Kansas City, Mo.) +		1 p.m.
Dec. 18 Northern Colorado +		1 p.m.
Dec. 21 Morgan State +		11 a.m.
Dec. 31 at Texas * +		2 p.m.

Jan. 4 Oklahoma State * +		6:30 p.m.
Jan. 7 West Virginia * +		1 p.m.
Jan. 11 at Iowa State * +		6:30 p.m.
Jan. 14 Texas Tech * +		4 p.m.
Jan. 18 at Baylor *		7 p.m.
Jan. 21 TCU * +		6:30 p.m.
Jan. 25 at Oklahoma State * +		6:30 p.m.
Jan. 29 at Kansas * +		5 p.m.

Feb. 1 Iowa State * +		6:30 p.m.
Feb. 5 at Texas Tech * +		1 p.m.
Feb. 12 Oklahoma * +		1 p.m.
Feb. 15 Baylor * +		6:30 p.m.
Feb. 18 at TCU * +		5 p.m.
Feb. 22 Kansas * +		6:30 p.m.
Feb. 25 at West Virginia * +		5 p.m. (CT)
Mar. 1 at Oklahoma * +		6 p.m.
Mar. 4 Texas * +		4 p.m.

Schedule subject to change | **Bold** indicates home game | All times Central | Opponent Rankings are AP/Coaches | + - Game broadcast on K-State Sports Network and kstatesports.com | & - Paradise Jam (St. Thomas, US Virgin Islands) | * - Big 12 game | ^ - Phillips 66 Big 12 Championship (Kansas City, Mo.)

GAME 7 | NORTHERN ARIZONA AT KANSAS STATE

NOVEMBER 25, 2022 | 4:45 p.m. (CT) | University of the Virgin Islands | St. Thomas, USVI

AP - Coach -		NORTHERN ARIZONA LUMBERJACKS
3-2, 0-0 BIG SKY		
PTS	REB	AST
Montana Oltrogge 14.2 ppg	Montana Oltrogge 6.8 rpg	Regan Schenk 7.0 apg

AP 25 Coach rv		KANSAS STATE WILDCATS
5-0, 0-0 BIG 12		
PTS	REB	AST
Gabby Gregory 22.0 ppg	Gabby Gregory 8.0 rpg	Serena Sundell 6.0 apg

	
TELEVISION ESPN + Play-by-Play: Brad Wells Analyst: Kevin Lehman	RADIO K-State Sports Network Online: kstatesports.com Play-by-Play: Brian Smoller Analyst: Randy Peterson

	
LIVE STATS kstatesports.com	UNIVERSITY OF THE VIRGIN ISLANDS

GAME 8 | ARKANSAS AT KANSAS STATE

NOVEMBER 26, 2022 | 7 p.m. (CT) | University of the Virgin Islands | St. Thomas, USVI

AP - Coach rv		ARKANSAS RAZORBACKS
5-0, 0-0 SEC		
PTS	REB	AST
Erynn Barnum 19.2 ppg	Erynn Barnum 8.6 rpg	Samara Spencer 4.8 apg

AP 25 Coach rv		KANSAS STATE WILDCATS
5-0, 0-0 BIG 12		
PTS	REB	AST
Gabby Gregory 21.4 ppg	Serena Sundell 7.0 rpg	Serena Sundell 5.0 apg

	
TELEVISION ESPN + Play-by-Play: Brad Wells Analyst: Kevin Lehman	RADIO K-State Sports Network Online: kstatesports.com Play-by-Play: Brian Smoller Analyst: Randy Peterson

	
LIVE STATS kstatesports.com	UNIVERSITY OF THE VIRGIN ISLANDS

K-STATE IN THE PARADISE JAM (5-1)

2001-02	Points	Rebounds
11/24/01 K-State 85, Richmond 63	24, Kindred Wesemann, vs. LSU (11/25/16)	10, Nicole Ohlde, vs. Richmond (11/24/01)
11/25/01 (21) Arizona State 76, K-State 58	21, Breanna Lewis, vs. UTEP (11/26/16)	8, Breanna Lewis, twice
11/26/01 K-State 91, Western Michigan 62	21, Nicole Ohlde, vs. Richmond (11/24/01)	8, Nicole Ohlde, vs. Arizona State (11/25/01)
2016-17	3-Pt. FGs Made	Assists
11/24/01 K-State 67, NC State 50	5, Kindred Wesemann, vs. LSU (11/25/16)	8, Megan Mahoney, vs. Western Michigan (11/26/01)
11/25/01 K-State 69, LSU 54	5, Laurie Koehn, vs. Western Michigan (11/26/01)	6, Shaelyn Martin, vs. UTEP (11/26/16)
11/26/01 K-State 61, UTEP 40		

PROBABLE STARTERS CAN BE FOUND ON PG. 4.

Director of Women's Basketball and Soccer Communications: Randy Peterson | Office: (785) 532-7975 • Cell: (785) 587-7769 | E-mail: rpeterson@kstatesports.com

BY STATE

Arizona (1)

Heavenly Greer (Phoenix)

Australia (1)

Rebekah Dallinger (Sydney)

France (1)

Sarah Shematsi (Annecy)

Kansas (1)

Emilee Ebert (Frankfort)

Minnesota (1)

Ayoka Lee (Byron)

Missouri (4)

Brylee Glenn (Kansas City); Jaelyn Glenn (Kansas City);
Eliza Maupin (Webster Groves); Serena Sundell (Maryville)

Oklahoma (2)

Gabby Gregory (Tulsa); Mikayla Parks (Norman)

Spain (1)

Gisela Sanchez (Barcelona)

Texas (2)

Mimi Gatewood (Glenn Heights); Ja'Mia Harris (Lancaster)

Wisconsin (1)

Taylor Lauterbach (Appleton)

BY POSITION

Guards (9)

Rebekah Dallinger; Emilee Ebert; Mimi Gatewood; Brylee Glenn;
Jaelyn Glenn; Gabby Gregory; Ja'Mia Harris; Mikayla Parks;
Serena Sundell

Forwards (4)

Heavenly Greer; Eliza Maupin; Gisela Sanchez; Sarah Shematsi

Center (2)

Taylor Lauterbach; Ayoka Lee

BY CLASS

Senior (4)

Emilee Ebert; Gabby Gregory; Ayoka Lee; Sarah Shematsi

Juniors (2)

Rebekah Dallinger; Taylor Lauterbach

Redshirt Sophomore (1)

Heavenly Greer

Sophomore (4)

Brylee Glenn; Jaelynn Glenn; Gisela Sanchez; Serena Sundell

Freshmen (4)

Mimi Gatewood; Ja'Mia Harris; Eliza Maupin; Mikayla Parks

K-STATE WOMEN'S BASKETBALL
SOCIAL MEDIA DIRECTORY

TWITTER

K-State WBB	@KStateWBB & #KStateWBB
K-State Athletics	@KStateSports
Jeff Mittie	@Jeff Mittie
Brian Ostermann	@THECoachO
Ebony Gilliam	@ebony_gilliam
Ebony Haliburton	@ebony_kstate
Mike Nicholson	@hoopsbynick
Staci Gregorio	@stacigregorio
Gene Taylor	@KSTATEADGT

INSTAGRAM

@kstatewbb | @kstatesports

FACEBOOK

Facebook.com/KStateSports

2022-23 K-STATE ROSTER

#	NAME	POSITION	HEIGHT	YEAR-EXP.	HOMETOWN (PREVIOUS SCHOOL)
1	Sarah Shematsi	F	6-2	Gr.-TR	Annecy, France (LSU)
2	Ja'Mia Harris	G	5-11	Fr.-HS	Lancaster, Texas (DeSoto HS)
3	Jaelyn Glenn	G	6-1	So.-1L	Kansas City, Mo. (The Barstow School)
4	Serena Sundell	G	6-1	So.-1L	Maryville, Mo. (Maryville HS)
5	Brylee Glenn	G	6-0	So.-1L	Kansas City, Mo. (The Barstow School)
10	Mikayla Parks	G	5-10	Fr.-HS	Norman, Okla. (Norman HS)
12	Gabby Gregory	G	6-0	Sr.-TR	Tulsa, Okla. (Oklahoma)
14	Rebekah Dallinger	G	5-9	Jr.-1L	Sydney, Australia (Miles [Montana] CC)
15	Heavenly Greer	F	6-3	R-So.-RS	Phoenix, Ariz. (Oklahoma)
21	Eliza Maupin	F	6-4	Fr.-HS	Webster Groves, Mo. (Webster Groves HS)
23	Mimi Gatewood	G	5-8	Fr.-HS	Glenn Heights, Texas (DeSoto HS)
24	Emilee Ebert	G	6-0	Sr.-3L	Frankfort, Kan. (Frankfort HS)
30	Gisela Sanchez	F	6-3	So.-TR	Barcelona, Spain (Arizona)
41	Taylor Lauterbach	C	6-7	Jr.-2L	Appleton, Wis. (Appleton West HS)
50	Ayoka Lee	C	6-6	Sr.-3L	Byron, Minn. (Byron HS)

HEAD COACH

ASSOCIATE HEAD COACH

ASSISTANT COACH

ASSISTANT COACH

CHIEF OF STAFF

CO-COORDINATOR OF RECRUITING OPS/

SKILL DEVELOPMENT COACH

DIR. OF VIDEO OPERATIONS

Jeff Mittie (Missouri Western '89 - 9th Season)

Brian Ostermann (Wisconsin-La Crosse '88 - 9th Season)

Ebony Gilliam (TCU '04 - 9th Season)

Ebony Haliburton (Oral Roberts '08 - 6th Season)

Mike Nicholson (Missouri '90 - 2nd Season)

Staci Gregorio (Pacific '10 - 3rd Season)

Dalton Smith (Nebraska Kearney - 1st Season)

PRONUNCIATION GUIDE

Rebekah Dallinger

DOLL-in-jer

Ayoka Lee

a-OAK-uh

Emilee Ebert

eb-ERT

Gisela Sanchez

hee-SELL-uh

Ja'Mia Harris

jah-ME-uh

Sarah Shematsi

Sheh-matt-zee

K-STATE STARTERS

1 | SARAH SHEMATSI
F | 6-2 | Gr.
Annecy, FrancePPG RPG APG
7.4 2.6 0.43 | JAEYNN GLENN
G | 6-1 | So.
Kansas City, Mo.PPG RPG APG
13.6 5.2 2.24 | SERENA SUNDELL
G | 6-1 | So.
Maryville, Mo.PPG RPG APG
14.6 7.0 5.05 | BRYLEE GLENN
G | 6-0 | So.
Kansas City, Mo.PPG RPG APG
7.6 3.6 1.812 | GABBY GREGORY
G | 6-0 | Sr.
Tulsa, Okla.PPG RPG APG
21.4 6.6 2.4

K-STATE BENCH

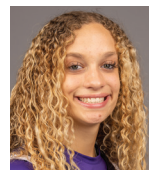
2 | JA'MIA HARRIS
G | 5-11 | Fr.
Lancaster, TexasPPG RPG APG
3.0 1.0 2.010 | MIKAYLA PARKS
G | 5-10 | Fr.
Norman, Okla.PPG RPG APG
1.7 1.3 0.714 | REBEKAH DALLINGER
G | 5-9 | Jr.
Sydney, AustraliaPPG RPG APG
1.0 1.6 2.815 | HEAVENLY GREER
F | 6-3 | R-So.
Phoenix, Ariz.PPG RPG APG
2.5 3.0 0.521 | ELIZA MAUPIN
F | 6-4 | Fr.
Webster Groves, Mo.PPG RPG APG
4.0 4.0 0.623 | MIMI GATEWOOD
G | 5-8 | Fr.
Glenn Heights, TexasPPG RPG APG
- - -24 | EMILEE EBERT
G | 6-0 | Sr.
Frankfort, Kan.PPG RPG APG
5.2 2.2 2.441 | TAYLOR LAUTERBACH
C | 6-7 | So.
Appleton, Wis.PPG RPG BPG
2.6 2.4 0.430 | GISELA SANCHEZ
F | 6-3 | So.
Barcelona, SpainOut for Season
(injury)50 | AYOKA LEE
C | 6-6 | Sr.
Byron, Minn.Out for Season
(injury)



HC | JEFF MITTIE

9TH SEASON AT K-STATE | 31ST SEASON AS A HEAD COACH

MITTIE'S COACHING STAFF



<< Brian Ostermann
Associate
Head Coach



<< Ebony Gilliam
Assistant Coach



<< Ebony Haliburton
Assistant Coach

MITTIE'S CAREER RECORD

- Career: 604-345 (.636) - 31st season
- K-State: 150-110 (.577) - 9th season

Home: 373-107 (.777) - career | 99-42 (.702) - at K-State
Road: 162-191 (.459) - career | 37-54 (.407) - at K-State
Neutral: 69-47 (.595) - career | 14-14 (.500) - at K-State

Longest Winning Streak at K-State: 9, (Nov. 11 - Dec. 11, 2016)
Longest Losing Streak at K-State: 10 (Dec. 18, 2020 - Feb. 13, 2021)

MITTIE'S TROPHY CASE

- 2010 Mountain West Conference Coach of the Year
- 2010 Mountain West Conference Regular Season Champions
- 2005 Conference USA Tournament Champions
- 2003 Conference USA Tournament Champions
- 2002 Conference USA Coach of the Year
- 2002 Conference USA Regular Season Champions
- 2001 WAC Coach of the Year
- 2001 WAC Regular Season Champions
- 2001 WAC Tournament Champions
- 1995 MIAA Coach of the Year
- 1995 MIAA Regular Season Champions
- 1995 MIAA Tournament Champions
- 1994 MIAA Coach of the Year
- 1994 MIAA Regular Season Champions

MITTIE BY THE NUMBERS

- .636** - Career winning percentage
- 5** - Associated Press All-Americans he has coached
- 5** - Conference Coach of the Year awards
- 9** - League titles in four different conferences
- 17** - 20-win seasons as a head coach
- 21** - Postseason appearances
- 28** - Winning seasons in 30 years as a head coach
- 58** - Academic All-Conference selections he has coached
- 67** - All-Conference selections he has coached
- 150** - Wins at Kansas State
- 604** - Career wins

MITTIE AT K-STATE

- Six postseason appearances including four NCAA Tournament appearances
- One Associated Press All-American (Ayoka Lee - 2022)
- Three 20-win seasons
- 20 All-Big 12 selections
- Five Big 12 All-Defensive Team honorees
- One Big 12 Freshman of the Year (Ayoka Lee)
- Five Big 12 All-Freshman Team selections
- 2019 U.S. Pan American Games selection (Peyton Williams)
- 37 Academic All-Big 12 selections
- Four Big 12 Scholar-Athlete of the Year recipients
- Seven CoSIDA Academic All-District VII honorees
- Four CoSIDA Academic All-Americans (Shaelyn Martin - 2018, Peyton Williams - 2020; Ayoka Lee - 2021 & 2022)

MITTIE IN NINTH SEASON AT K-STATE

- Jeff Mittie, one of the winningest active coaches in NCAA Division I with 600 career wins, enters his ninth season at the helm of the K-State program in 2022-23.
- Mittie, the ninth head women's basketball coach in K-State history, owns an overall career record of 604-345 (.636) in 31 years as a head coach, including a 150-110 (.577) mark in his time at K-State. He has won 19 or more games in five of his eight seasons with K-State.
- Mittie registered the 600th win of his coaching career, an 83-43 victory over Central Arkansas on Nov. 7, 2022.
- His 600 career wins at NCAA programs ranks 16th amongst active NCAA Division I head coaches. With his first win in the 2022-23 season, Mittie is the 16th active coach in NCAA Division I with 600 or more career wins.
- With his 150 wins at Kansas State, Mittie ranks third for wins at the helm of the K-State program.
- Mittie is the third-longest tenured head coach in K-State women's basketball history.
- In the 2016-17 season, K-State's 23 wins were Mittie's most at the helm of the Wildcats and the most for Mittie since registering 23 in the 2007-08 season at TCU.
- He has averaged 20.0 wins per season and experienced only two losing seasons in his 30 seasons.
- Mittie has 21 postseason appearances in his career (NCAA or WNIT Tournaments), in which he has a combined record of 21-19 (.525).
- Mittie ranks second in program history for NCAA Tournament appearances with four, trailing Deb Patterson's program record nine appearances. Mittie is 3-4 in his four NCAA Tournament appearances with the Wildcats.

MITTIE'S CAREER RECORD VS. 2022-23 OPPONENTS

Non-Conference Opponents

Opponent	W	L	.Pct.
Arkansas	2	3	.400
Central Arkansas	5	0	1.000
Clemson	-	-	-
Houston	10	6	.625
Iowa	1	0	1.000
Kansas City	6	0	1.000
Morgan State	-	-	-
Northern Arizona	-	-	-
Northern Colorado	-	-	-
South Dakota State	2	2	.500
UTRGV	11	1	.917
Utah Tech	1	0	1.000
Wisconsin	1	0	1.000

Big 12 Conference Opponents

Opponent	W	L	.Pct.
Baylor	2	24	.077
Iowa State	7	16	.304
Kansas	18	8	.692
Oklahoma	10	18	.357
Oklahoma State	13	11	.542
TCU	10	8	.556
Texas	5	18	.217
Texas Tech	18	6	.750
West Virginia	7	18	.280

MITTIE YEAR-BY-YEAR RECORD

Year	School	Record	Postseason
2022-23	Kansas State	5-0	
2021-22	Kansas State	20-13	NCAA 2nd Round
2020-21	Kansas State	9-18	--
2019-20	Kansas State	16-13	DNP*
2018-19	Kansas State	21-12	NCAA 1st Round
2017-18	Kansas State	18-16	WNIT 3rd Round
2016-17	Kansas State	23-11	NCAA 2nd Round
2015-16	Kansas State	19-13	NCAA 2nd Round
2014-15	Kansas State	19-14	WNIT 2nd Round
2013-14	TCU	18-15	WNIT 1st Round
2012-13	TCU	9-21	--
2011-12	TCU	16-14	--
2010-11	TCU	22-11	WNIT 1st Round
2009-10	TCU	22-9	NCAA 1st Round
2008-09	TCU	20-11	NCAA 1st Round
2007-08	TCU	23-12	WNIT Quarterfinals
2006-07	TCU	21-11	NCAA 1st Round
2005-06	TCU	19-12	NCAA 2nd Round
2004-05	TCU	23-10	NCAA 1st Round
2003-04	TCU	25-7	NCAA 2nd Round
2002-03	TCU	20-14	NCAA 2nd Round
2001-02	TCU	24-7	NCAA 2nd Round
2000-01	TCU	25-8	NCAA 2nd Round
1999-00	TCU	16-14	--
1998-99	Arkansas State	18-14	WNIT Quarterfinals
1997-98	Arkansas State	20-10	--
1996-97	Arkansas State	20-8	--
1995-96	Arkansas State	17-10	--
1994-95	Missouri Western	31-3	NCAA D-II 3rd Place
1993-94	Missouri Western	29-3	NCAA D-II Semifinals
1992-93	Missouri Western	16-11	--
31 Years		604-345 (.636)	21 Postseasons

* - did not play due to COVID-19 pandemic

MOST K-STATE CAREER VICTORIES

Wins	Coach	Years
350	Deb Patterson	1996-2014
206	Judy Akers	1968-79
150	Jeff Mittie	2014-present

604

CAREER WINS

Big 12 Coaches WBB Career NCAA Records

1.	Bill Fennelly, Iowa State	738-344
2.	Jeff Mittie, Kansas State	604-345
3.	Brandon Schneider, Kansas	486-262
4.	Dawn Plitzuweit, West Virginia	349-129
5.	Vic Schaeffer, Texas	353-191
6.	Krista Gerlich, Texas Tech	313-182
7.	Raegan Pebley, TCU	291-292
8.	Jennie Baranczyk, Oklahoma	221-106
9.	Jacie Hoyt, Oklahoma State	85-66
10.	Nicki Collen, Baylor	31-8

SERIES HISTORY vs. CLEMSON

2-1

- K-State leads the series, 2-1.
- The last meeting between the two schools came on Nov. 25, 1990, in Manhattan, a 68-61 Clemson win.
- This will be head coach Jeff Mittie's first meeting with Clemson.
- The Wildcats are 7-11 against current members of the ACC.

Overall:	K-State leads, 2-1
Mittie vs. Clemson:	First meeting
Last Meeting:	Nov. 25, 1990 (H)
Last Result:	Clemson won, 68-61
Current Streak:	Clemson won 1
Last K-State Win:	Jan. 5, 1983
at K-State:	0-1
at Clemson:	1-0
Neutral Site:	1-0
Last 5 Meetings:	
Nov. 25, 1990	Clemson won, 68-61 (H)
Jan. 5, 1983	K-State won, 92-72 (A)
Dec. 23, 1978	K-State won, 73-70 (N)

AT A GLANCE: CLEMSON

- Clemson (3-1) opened the season with a four-game home stand which was capped by a visit from top-ranked and defending national champion South Carolina on Thursday. The Gamecocks downed the Tigers, 85-31.
- On the sideline, Clemson is led by fifth-year head coach Amanda Butler. The 1995 graduate of Florida has made head coaching stops at Charlotte, Florida and Clemson and owns a career record of 283-231 (.551) including a 53-72 (.424) mark during her time with the Tigers.
- The Tigers are led on the floor by seniors Amari Robinson and Daisha Bradford. Robinson is averaging a team-high 14.0 points, while Bradford paces the squad on the boards and passing with 7.3 rebounds and 3.3 assists.

K-STATE ON THIS DATE

Record: 11-7 | Streak: K-State lost 1 |
Last Time: Nov. 24, 2019; K-State lost, 57-53, vs. UT Arlington

All-Time Games on Nov. 24

Season	h/a/n	Opponent	Score	W/L
2019	h	UT Arlington	57-53	L
2018	n	vs. Princeton	80-61	W
2017	n	vs. (5) UCLA	64-55	L
2016	n	vs. NC State	67-50	W
2012	a	at Charlotte	67-63	W
2011	n	vs. Hofstra	64-54	L
2006	n	vs. Wisconsin	56-53	L
2002	h	(14) Penn State	88-66	W
2001	n	vs. Richmond	85-63	W
2000	n	vs. Wyoming	73-70 (ot)	L
1996	a	at Bradley	71-49	W
1995	h	Bradley	60-51	W
1989	h	(17) Maryland	74-66	L
1984	h	Central Michigan	75-60	W
1979	a	at New Mexico	65-60	W
1978	n	vs. BYU	101-96	W
1977	n	vs. Houston	73-69	W
1973	a	at Phillips	43-33	L

TEAM COMPARISONS

KANSAS STATE	Record	CLEMSON
5-0, 0-0 Big 12		3-1, 0-0 ACC
Jeff Mittie (Missouri Western '89)	Head Coach	Amanda Butler (Florida '95)
150-110 (.577; 9th season)	Record at School	53-72 (.424; 5th season)
604-345 (.636; 31st season)	Career Record	283-231 (.551; 17th season)
W, 91-82, vs. Utah Tech (11/20/22)	Last Game	L, 85-31, vs. (1/1) South Carolina (11/17/22)
W5	Current Streak	L1
Gabby Gregory (21.4 ppg)	Scoring Leaders	Amari Robinson (14.0 ppg)
Serena Sundell (7.0 rpg)	Rebounding Leaders	Daisha Bradford (7.3 rpg)
Serena Sundell (5.0 apg)	Assist Leaders	Daisha Bradford (3.3 apg)

K-STATE	STATS	CLEMSON	K-STATE	STATS	CLEMSON
81.0	Scoring	63.0	43.2	Rebounds/game	39.5
63.2	Scoring Defense	61.8	34.6	Opp. Rebounds/game	34.5
+17.8	Scoring Margin	+1.3	+8.6	Rebounding Margin	+5.0
.424	FG Pct.	.422	19.0	Assists/game	13.3
.371	Opp. FG Pct.	.379	13.6	Turnovers/game	23.8
.312	3-Pt. FG Pct.	.300	16.2	Opp. Turnovers/game	19.5
.288	Opp. 3-Pt. FG Pct.	.287	9.8	Steals/game	10.8
.760	FT Pct.	.755	4.2	Blocks/game	4.8

PROBABLE STARTERS (BASED ON PREVIOUS GAME)

KANSAS STATE (5-0, 0-0 BIG 12)

No.	Player	Pos.	Yr.	Ht.	HOMETOWN	PPG	RPG	APG	FG%	3FG%	FT%
1	Sarah Shematsi	F	Gr.	6-2	Annecy, France	7.4	2.6	0.4	.400	.333	.500
3	Jaelyn Glenn	G	So.	6-1	Kansas City, Mo.	13.6	5.2	2.2	.466	.393	.500
4	Serena Sundell	G	So.	6-1	Maryville, Mo.	14.6	7.0	5.0	.451	.190	.793
5	Brylee Glenn	G	So.	6-0	Kansas City, Mo.	7.6	3.6	1.8	.500	.300	.778
12	Gabby Gregory	G	Sr.	6-0	Tulsa, Okla.	21.4	6.6	2.4	.457	.357	.848
Head Coach: Jeff Mittie (31st season/9th at K-State) Career Record: 604-345 (.636); Record at K-State: 150-110 (.577)											

CLEMSON TIGERS (3-1, 0-0 ACC)

No.	Player	Pos.	Yr.	Ht.	HOMETOWN	PPG	RPG	APG	FG%	3FG%	FT%
0	Brie Perpignan	G	Gr.	5-8	Upper Marlboro, Md.	5.8	1.0	2.5	.391	.250	1.000
2	Daisha Bradford	G	Sr.	5-9	Mobile, Ala.	6.8	7.3	3.3	.333	.250	1.000
5	Amari Robinson	F	Sr.	6-0	Douglasville, Ga.	14.0	5.5	1.5	.429	.333	.923
12	Hannah Hank	C	Sr.	6-2	Port Lincoln, Australia	5.3	6.0	1.5	.450	.250	.000
22	Ruby Whitehorn	G	Fr.	6-0	Detroit, Mich.	9.5	5.8	0.8	.462	.200	.500
Head Coach: Amanda Butler (17th season/5th season at Clemson) Career Record: 283-231 (.551); Record at Clemson: 53-72 (.424)											

NORTHERN ARIZONA LUMBERJACKS (3-2, 0-0 BIG SKY)

No.	Player	Pos.	Yr.	Ht.	HOMETOWN	PPG	RPG	APG	FG%	3FG%	FT%
1	Regan Schenck	G	Sr.	5-7	Woodinville, Wash.	9.0	3.8	7.0	.405	.400	.900
2	Nyah Moran	G/F	So.	5-11	Riverside, Calif.	13.2	3.0	2.0	.393	.290	.643
12	Sophie Glancey	F	Fr.	6-2	Boise, Idaho	12.4	6.0	0.0	.565	.333	.600
21	Emily Rodabaugh	G/F	Jr.	6-0	Lynnwood, Wash.	9.2	4.0	2.0	.313	.333	.600
25	Montana Oltrogge	F	Gr.	6-0	Phoenix, Ariz.	14.2	6.8	1.0	.429	.393	.800
Head Coach: Loree Payne (13th season/6th season at NAU) Career Record: 201-144 (.583); Record at NAU: 71-86 (.452)											

ARKANSAS RAZORBACKS (5-0, 0-0 SEC)

No.	Player	Pos.	Yr.	Ht.	HOMETOWN	PPG	RPG	APG	FG%	3FG%	FT%
0	Saylor Poffenbarger	G	R-Fr.	6-2	Middletown, Md.	5.2	8.0	1.6	.206	.111	.625
2	Samara Spencer	G	So.	5-7	Ft. Lauderdale, Fla.	13.2	4.6	4.8	.373	.233	.517
4	Erynn Barnum	F	R-Sr.	6-2	Little Rock, Ark.	19.2	8.6	1.0	.673	.333	.610
34	Chrissy Carr	G	R-Sr.	6-1	Eden Prairie, Minn.	11.0	4.6	0.2	.405	.379	1.000
43	Makayla Daniels	G	Sr.	5-8	Frederick, Md.	11.6	4.4	3.4	.405	.556	.636
Head Coach: Mike Neighbors (10th season/6th season at Arkansas) Career Record: 199-105 (.655); Record at Arkansas: 101-64 (.612)											

TEAM COMPARISONS

KANSAS STATE

5-0, 0-0 Big 12

Jeff Mittie (Missouri Western '89)

150-110 (.577; 9th season)

604-345 (.636; 31st season)

W, 91-82, vs. Utah Tech (11/20/22)

W5

Record

Head Coach

Record at School

Career Record

Last Game

Current Streak

NORTHERN ARIZONA

3-2, 0-0 Big Sky

Loree Payne (Washington '03)

71-86 (.452; 6th season)

201-144 (.583; 13th season)

W, 111-44, Park University Gilbert (11/20/22)

W3

Gabby Gregory (21.4 ppg)

Serena Sundell (7.0 rpg)

Serena Sundell (5.0 apg)

Scoring Leaders

Rebounding Leaders

Assist Leaders

Montana Oltrogge (14.2 ppg)

Montana Oltrogge (6.8 rpg)

Regan Schenck (7.0 apg)

K-STATE	STATS	NAU	K-STATE	STATS	NAU
81.0	Scoring	86.4	43.2	Rebounds/game	42.0
63.2	Scoring Defense	76.8	34.6	Opp. Rebounds/game	45.0
+17.8	Scoring Margin	+9.6	+8.6	Rebounding Margin	-3.0
.424	FG Pct.	.441	19.0	Assists/game	17.2
.371	Opp. FG Pct.	.411	13.6	Turnovers/game	17.4
.312	3-Pt. FG Pct.	.346	16.2	Opp. Turnovers/game	19.6
.288	Opp. 3-Pt. FG Pct.	.258	9.8	Steals/game	11.6
.760	FT Pct.	.670	4.2	Blocks/game	3.8

LAST TIME vs. NORTHERN ARIZONA

OFFICIAL BASKETBALL BOX SCORE -- GAME TOTALS

Kansas State vs Northern Arizona

2/20/01 7:05 pm MST at Flagstaff, Ariz. (Walkup Skydome)

VISITORS: Kansas State 10-1

No.	N A M E	TOT-FG	3-PT	REBOUNDS	PF	TP	A	TO	BLK	S	MIN
		FG FGA	FG FGA	FT FTA	OF	DE	TOT				
34	Mahoney, Megan	f 3 5	0 0	4 6	1	6	7	1	10	3	4
53	Wecker, Kendra	f 10 14	0 0	4 5	1	5	6	4	24	2	3
03	Ohlde, Nicole	c 9 14	0 0	2 6	1	6	7	3	20	1	4
10	Koehn, Laurie	g 3 13	2 8	7 9	2	2	4	1	15	5	4
12	Rethman, Kristin	g 2 4	2 4	2 2	0	3	3	1	8	1	2
00	Armstrong, Andrea	0 2	0 0	0 0	1	1	2	0	0	0	0
11	Booker, Shalondra	0 0	0 0	0 0	0	0	0	0	0	0	0
21	Hanson, Kari	1 2	0 1	0 0	1	1	2	1	2	0	1
42	Madden, Brie	0 1	0 0	0 0	0	0	0	0	0	0	1
TEAM					2	0	2	1			
TOTALS		28 55	4 13	19 28	9	24	33	12	79	12	19

TOT-FG 1stH: 13-31 41.9%	2ndH: 15-24 62.5%	OT: 0-0 00.0%	Game: 50.9%	Deadbl
3pt-FG 1stH: 3-7 42.9%	2ndH: 1-6 16.7%	OT: 0-0 00.0%	Game: 30.8%	Rebs
FThrow 1stH: 4-6 66.7%	2ndH: 15-22 68.2%	OT: 0-0 00.0%	Game: 67.9%	4

HOME TEAM: Northern Arizona 6-4

No.	N A M E	TOT-FG	3-PT	REBOUNDS	PF	TP	A	TO	BLK	S	MIN
		FG FGA	FG FGA	FT FTA	OF	DE	TOT				
23	Richard, Constance	f 2 5	0 1	1 2	1	5	6	3	5	1	3
42	Snitker, Jen	f 2 9	0 0	3 3	2	2	4	3	7	3	2
43	Blau, Lynsie	c 2 6	0 0	0 0	1	2	3	3	4	2	4
12	Foster, Lindsey	g 4 8	3 5	0 0	0	1	1	3	11	1	5
20	Dixon, Joy	g 1 7	0 5	0 0	0	2	2	1	2	3	0
11	Rhodes, Lexi	1 4	0 0	1 2	3	0	3	2	3	0	4
15	Kleinhenz, Kara	1 2	0 1	0 0	0	0	0	0	2	0	0
32	Tolbert, Lacey	7 16	3 7	2 2	1	4	5	2	19	0	2
34	Wickham, Bridgette	0 0	0 0	2 2	0	2	2	1	2	0	2
44	Stahl, Britania	0 1	0 0	0 0	0	2	2	0	0	0	0
55	Sturing, Anna	2 4	0 0	4 4	6	2	8	1	8	0	1
TEAM					3	1	4				
TOTALS		22 62	6 19	13 15	17	23	40	19	63	10	23

TOT-FG 1stH: 11-30 36.7%	2ndH: 11-32 34.4%	OT: 0-0 00.0%	Game: 35.5%	Deadbl
3pt-FG 1stH: 2-8 25.0%	2ndH: 4-11 36.4%	OT: 0-0 00.0%	Game: 31.6%	Rebs
FThrow 1stH: 2-2 100.0%	2ndH: 11-13 84.6%	OT: 0-0 00.0%	Game: 86.7%	1

OFFICIALS: Lolly Saenz, Bob Scofield, Bill Jump

TECHNICAL FOULS:

Kansas State - the bench(1)

Northern Arizona - the bench(1)

ATTENDANCE: 413

SCORE BY PERIODS:

Kansas State

Northern Arizona

1st 2nd

33 46

26 37

63

79

63

SERIES HISTORY vs. NORTHERN ARIZONA

2-0

- K-State leads the series, 2-0.
- The last meeting between the two schools came on Dec. 20, 2001, in Flagstaff, Arizona, a 79-63 Wildcat win.
- Head coach Jeff Mittie will face Northern Arizona for the first time in his career.
- The Wildcats are 16-2 against current members of the Big Sky.

Overall:	K-State leads, 2-0
Mittie vs. Northern Arizona:	First meeting
Last Meeting:	Dec. 20, 2001 (A)
Last Result:	K-State won, 79-63
Current Streak:	K-State won 2
Last K-State Win:	Dec. 20, 2001
at K-State:	-
at Northern Arizona:	2-0
Neutral Site:	-
Last 5 Meetings:	
Dec. 20, 2001	K-State won, 79-63 (A)
Jan. 5, 1988	K-State won, 74-65 (ot) (A)

AT A GLANCE: NORTHERN ARIZONA

- Prior to its trip to the Paradise Jam, Northern Arizona (3-2) downed Park University Gilbert on Nov. 20, 111-44, in Flagstaff. The Lumberjacks have won three straight games entering the Paradise Jam.
- On the sideline, Northern Arizona is led by 2003 graduate of Washington - Loree Payne. The sixth-year head coach is 71-86 (.452) during her time at Northern Arizona.
- The Lumberjacks are led on the floor by graduate student Montana Oltrogge with 14.2 points per game and 6.8 rebounds, while freshman Sophie Glancey has added 12.4 points on a .565 field goal percentage and 6.0 rebounds.

K-STATE ON THIS DATE

Record: 15-6 | Streak: K-State won 4 |

Last Time: Nov. 25, 2017; K-State won 70-65 vs. Penn State

All-Time Games on Nov. 25

Season	h/a/n	Opponent	Score	W/L
2017	n	vs. Penn State	70-65	W
2016	n	vs. LSU	69-54	W
2015	h	Southern	59-47	W
2014	n	vs. UTEP	72-43	W
2011	n	vs. (15) Purdue	46-42 (ot)	L
2008	a	at Arkansas State	69-58	W
2006	n	vs. Elon	75-34	W
2001	n	vs. (21) Arizona State	76-58	L
2000	n	vs. Princeton	63-51	W
1997	h	Drake	82-76	W
1995	h	Lamar	81-76	W
1994	h	Eastern Illinois	67-49	W
1991	a	at UIC	68-64 (ot)	L
1990	h	(21) Clemson	68-61	L
1989	h	Eastern Washington	75-60	W
1988	h	Colorado State	70-56	W
1983	h	North Texas	99-44	W
1980	a	at Pittsburg State	96-40	W
1978	a	at New Mexico	77-68	L
1977	n	vs. Louisiana Tech	90-82 (ot)	L
1976	n	vs. Texas A&M	61-53	W

001-02 Walkup Skydome opener.

3-3

- | | |
|-----------------------------|-------------------------|
| Overall: | Series tied, 3-3 |
| Mittie vs. Arkansas: | 2-3 |
| Last Meeting: | Dec. 7, 2019 |
| Last Result: | Arkansas won, 81-72 (A) |
| Current Streak: | Arkansas won 2 |
| Last K-State Win: | Dec. 6, 2008 |
| at K-State: | 3-0 |
| at Arkansas: | 0-3 |
| Neutral Site: | - |
| Last 5 Meetings: | |
| Dec. 7, 2019 | Arkansas won, 81-72 (A) |
| Dec. 2, 2009 | Arkansas won, 60-58 (A) |
| Dec. 6, 2008 | K-State won, 65-56 (H) |
| March 17, 2002 | K-State won, 82-68 (H) |
| Nov. 26, 1982 | K-State won, 86-79 (H) |
| Jan. 2, 1982 | Arkansas won, 68-53 (A) |

- Arkansas ran its winning streak to five games with a 93-49 road win at Little Rock on Nov. 20.
- On the sideline, Arkansas is led by sixth-year head coach Mike Neighbors. The 1993 graduate of Arkansas owns a career record of 199-105 (.655) and is 101-64 (.612) at his alma mater.
- The Razorbacks enter the Paradise Jam led by redshirt senior Erynne Barnum with 19.2 points and 8.6 rebounds. Also pacing Arkansas is sophomore guard Samara Spencer with 13.2 points and 4.8 assists.

Record: 8-3 | **Streak:** K-State won 4 |
Last Time: Nov. 26, 2016: K-State won 61-40 vs. UTEP

Season	h/a/n	Opponent	Score	W/L
2016	n	vs. UTEP	61-40	W
2005	a	at Santa Clara	100-71	W
2004	n	vs. Illinois State	105-61	W
2001	n	vs. Western Michigan	91-62	W
1999	n	vs. Alabama	63-60	L
1988	h	Montana	66-65	W
1985	h	Wichita State	76-60	W
1983	h	Central Missouri	93-70	W
1982	h	Arkansas	86-79	W
1977	n	vs. Missouri	70-58	L
1976	n	vs. (13) Baylor	68-54	L

K-STATE	STATS	ARKANSAS	K-STATE	STATS	ARKANSAS
81.0	Scoring	78.8	43.2	Rebounds/game	47.4
63.2	Scoring Defense	52.4	34.6	Opp. Rebounds/game	36.6
+17.8	Scoring Margin	+26.4	+8.6	Rebounding Margin	+10.8
.424	FG Pct.	.419	19.0	Assists/game	13.0
.371	Opp. FG Pct.	.327	13.6	Turnovers/game	12.8
.312	3-Pt. FG Pct.	.328	16.2	Opp. Turnovers/game	17.0
.288	Opp. 3-Pt. FG Pct.	.265	9.8	Steals/game	7.2
.760	FT Pct.	.613	4.2	Blocks/game	3.4

Officials: Beverly Roberts, William Smith, Roy Gulbeyan

NO. Name		Min	FG M-A	3P M-A	FT M-A	Rebounds OR DR TOT	Fouls PF FD	TP	AS	TO	ST	Blocks BS BA	+/-	
11	Peyton Williams	F 37:28	8-14	0-1	3-4	5 8 13	2 7	19	4	4	0	0 1	-15	
50	Ayoka Lee	C 28:45	7-16	0-0	1-3	5 9 14	4 3	15	0	3	0	1 2	-5	
3	Angela Harris	G 34:09	6-11	2-7	2-2	0 5 5	2 2	16	3	2	2	1 0	2	
12	Rachel Ranke	G 25:44	3-11	0-5	2-3	1 2 3	2 2	8	3	1	2	0 1	-3	
43	Christianna Carr	G 30:41	0-7	0-6	2-2	1 1 2	3 2	2	1	3	0	0 0	-17	
2	Cymone Goodrich	14:53	2-4	0-2	0-0	1 1 2	2 0	4	0	2	1	0 0	-7	
13	Laura Macke	10:22	2-4	0-0	0-0	1 0 1	1 0	4	0	0	0	0 1	3	
24	Emilee Ebert	03:27	0-1	0-1	0-0	1 1 2	0 2	0	0	0	0	0 0	-1	
25	Jasauen Beard	12:27	1-2	1-2	1-2	0 0 0	3 1	4	2	2	0	0 0	-2	
33	Ashley Ray	02:04	0-0	0-0	0-0	0 0 0	0 0	0	0	0	0	1 0	0	
Team						3 3 6		0	0	0				
Totals						29-70 3-24 11-16	18 30 48	19 19 72	13	17	5	3	5	-9
Technical Fouls: NONE														

NO.	Name	Min	FG	3P	FT	Rebounds		Fouls		TP	AS	TO	Blocks		+/-					
			M-A	M-A	M-A	OR	DR	OT	PF				FD	BS		BA				
24	Taylah Thomas	F 30:40	0-4	0-0	5-6	3	4	7	3	4	5	0	1	1	14					
2	Alexis Tolefree	G 37:35	7-11	4-7	3-4	0	1	1	4	3	21	1	3	2	6					
23	Amber Ramirez	G 34:51	3-8	2-5	1-2	0	7	7	1	5	9	5	2	1	0					
33	Chelsea Dungee	G 39:19	10-28	5-13	7-8	1	4	5	3	4	32	1	2	1	1					
43	Makayla Daniels	G 36:50	3-6	0-1	2-2	0	2	2	3	1	8	3	1	5	0					
52	Rokia Dombia	08:15	1-2	0-1	0-0	1	1	2	3	0	2	0	1	0	0					
4	Erynn Barnum	09:20	0-1	0-0	2-2	1	1	2	1	2	2	0	0	0	2					
0	ATyanna Gauden	03:10	1-1	0-0	0-0	0	1	1	1	0	2	0	0	0	0					
22	Avery Hughes	00:00																		
Team						0	2	2			0		0							
Totals						25-61	11-27	20-24	6	23	29	19	19	81	10	9	10	5	3	9
Technical Fouls: NONE																				

	KSU	AR	Points from	KSU	AR	Period by Period Scoring					
Biggest lead	2 (1 st 9:37)	14 (4 th 6:16)	Turnovers	9	19		1 st	2 nd	3 rd	4 th	TOT
Best scoring Run	6 (1 st 0:04)	10 (3 rd 3:51)	Paint	52	10	KSU	14	19	17	22	72
Lead Changes		3	Second Chance	16	8						
Times Tied		0	Fast Breaks	9	19	AR	16	21	24	20	81
Time with Lead	00:43	38:54	Bench	12	6						

- (25/rv) K-State (5-0) makes its third appearance in the Paradise Jam, as the Wildcats will face Clemson on Thursday at 7 p.m. (CT), Northern Arizona on Friday at 4:45 p.m. (CT) and Arkansas on Saturday at 7 p.m. (CT).
- All games of the Paradise Jam can be seen live on ESPN+.

STARTING 5

Five names, numbers or storylines about K-State WBB

1. K-STATE AMONG AP TOP-25

- Following its unbeaten start to the season, K-State made its first appearance in the Associated Press Top-25 in the third poll of the season as the Wildcats are ranked 25th. This is the earliest AP poll appearance for K-State since debuting in the 2004-05 preseason poll ranked 19th.

2. WILDCATS 5-0

- For the first time since the 2016-17 season, K-State has started a season 5-0. This is the 16th time in program history and the third time in the **Jeff Mittie** era in which K-State has opened a season with five straight wins.

3. 70 IS THE GOAL

- K-State is averaging 81.0 points per game through its first five games. The Wildcats have scored 70 or more points in all five games to begin a season for the first time since 2002-03.

4. G-SQUARED

- Senior **Gabby Gregory** has paced the Wildcats this season with 21.4 points per game. She ranks 18th in the nation for total points (107) and is 25th in the nation and second in the Big 12 in scoring average. She has tallied 20 or more points in three of the five games.

5. MITTIE COLLECTS 150TH K-STATE WIN

- K-State head coach **Jeff Mittie** reached the 150-win mark in his ninth season in Manhattan (150-110, .577) doing so with a 91-82 win over Utah Tech on Nov. 20, 2022.

LAST TIME OUT

at K-State 91, Utah Tech 82 (Nov. 20, 2022; Manhattan, Kan.)

- K-State improved its home non-conference win streak to 15 with a 91-82 win over Utah Tech to close a three-game in four-day stretch.
- The Wildcats were up 20 at halftime, 54-34, but a furious second half rally narrowed the game to six with under a minute to play before K-State sealed the win.
- **Gabby Gregory** notched a game-high of 26 points including six connections from 3-point range. **Jaelyn Glenn** tallied 18 points on 7-of-13 shooting, while **Serena Sundell** added 17 points and **Eliza Maupin** carded her first career double-double with 12 points and 10 rebounds.

K-STATE AMONG THE RANKINGS

- Kansas State joined the Associated Press (AP) top-25 poll for the first time this season on Nov. 21, which was the earliest ranking in the AP ranking for the Wildcats since the preseason poll of the 2004-05 season.
- As a ranked team, K-State owns a 223-85 (.724) record. In its history, K-State has been ranked for 172 weeks in the AP poll.

REMEMBER THE MONTH OF NOVEMBER

- In its 55 seasons of action, K-State has accumulated a record of 152-51 (.749) in the month of November. The Wildcats have won 40 of its last 49 games in the month of November.
- Under head coach **Jeff Mittie**, K-State is 38-9 (.809) in November games.
- The Wildcats have ended the 11th month with a .500 or better record in 12 straight seasons, including a 6-0 mark in 2016-17. Overall, K-State has registered a .500 or better record in November 43 times in its history.

K-STATE AGAINST RANKED OPPONENTS

- The Wildcats are 86-233 (.270) against teams ranked in the Associated Press (AP) poll including a 55-67 (.451) mark against AP ranked teams in Manhattan.
- The Wildcats captured its first win over an Associated Press top-5 foe since the 2011-12 season by defeating fourth-ranked Iowa, 84-83, on Nov. 17, 2022 in Manhattan. K-State is 23-112 (.170) all-time in games against AP top-10 opponents including

a 14-34 (.292) mark in games played in Manhattan.

- This was the highest ranked opponent K-State has defeated in Bramlage Coliseum and the highest to fall in Manhattan since Dec. 4, 1982, when the Wildcats downed second-ranked Old Dominion.
- The win over Iowa marked the second top-10 win for the Wildcats in two seasons, as K-State downed 10th-ranked Baylor on Jan. 2, 2022.
- K-State is 14-56 (.200) against AP ranked opponents in head coach **Jeff Mittie**'s nine seasons in Manhattan.
- K-State faced a school-record 12 Associated Press (AP) top-15 opponents last season. The Wildcats were 2-10 against AP ranked opponents last season.

TOP RANKED K-STATE WINS - MITTIE ERA

Rk.	Ranking, Opponent (Date)	Score
1.	4, Iowa (11/17/22)	84-83
2.	10, Baylor (1/2/22)	68-59
3.	11, Texas (1/16/19)	87-69
4.	12, West Virginia (1/1/17)	86-71
	12, West Virginia (1/3/18)	60-52

K-STATE TOP-20 IN NCAA HISTORY FOR WINS

- K-State is in its 55th season of action and ranks among the top programs in NCAA history for all-time wins.
- K-State's all-time record stands at 1,003-639 (.611) and the Wildcats entered the 2022-23 season ranked 19th in NCAA Division I women's basketball history for program wins. The Wildcats were the 19th program in NCAA Division I history to reach 1,000 or more wins as a program and the third among the Big 12 (Texas, Baylor). K-State is averaging 18.5 wins per season.
- The Wildcats have accumulated 26 20-win seasons and have secured 369 victories inside Bramlage Coliseum.
- K-State has 214 wins in the Big 12 Conference.
- Kansas State has registered 222 victories when they were ranked in the Associated Press top-25 poll and achieved 86 wins against teams ranked in the AP poll.

ALL-TIME WINS OF BIG 12 SCHOOLS

Rk.	School	Wins
1.	Texas	1,157
2.	Baylor	1,056
3.	Kansas State	1,003
4.	Texas Tech.	949
5.	Kansas	868
6.	Oklahoma	866
7.	West Virginia	837
8.	Oklahoma State	833
9.	Iowa State	809
10.	TCU	645

HALFTIME LEAD = K-STATE 'W'

- Since the 2001-02 season, K-State is 342-49 (.875) when leading at the break, including a 3-0 record this season.
- K-State is 116-16 (.879) when leading at the break under head coach **Jeff Mittie**.
- Since the start of the 2007-08 season, K-State is 246-17 (.935) when leading with five minutes to play including a 130-6 (.956) record under Mittie.

WILDCATS' DEFENSE FORGES IDENTITY

- K-State has continued to be a force on the defensive end during head coach **Jeff Mittie**'s nine seasons on the bench.
- The Wildcats limited Central Arkansas in the 2022-23 opener to 43 points on 30.2 percent shooting, including a 21.4 field goal percentage in the second half.
- During the last 20 seasons, K-State is 124-3 (.976) when holding an opponent to 49 points or less including a 43-0 mark in the Mittie era.
- This season, K-State is holding opponents to 63.2 points per game and ranks fourth in the Big 12 in field goal percentage defense at .371.
- In the 2021-22 season, the Wildcats limited opponents to 60.6 points per game and a field goal percentage of .379.
- K-State's scoring defense last season was the second-lowest in the Mittie era since his first season when the Wildcats held foes to 58.2 points per game. The opponent field goal percentage is the third-lowest during Mittie's time in Manhattan.

K-STATE ATHLETIC COMMUNICATIONS

Kansas State Athletic Communications
1800 College Ave., West Stadium Center
Manhattan, KS 66502

Phone: (785) 532-6735 • Fax: (785) 532-6093

Randy Peterson

Asst. Athletic Communications Director/WBB Contact

Office: (785) 532-7975 • Cell: (785) 587-7769

E-mail: rpeterson@kstatesports.com

ON THE INTERNET

All K-State releases and game notes, results, statistics, boxscores, schedules, rosters and coach and player information is available on the Internet at www.kstatesports.com. Also available at kstatesports.com, free live audio and free live stats. Recaps and statistics are updated after each game. For live video feeds of selected games, please visit kstatehd.tv.

TWICE-WEEKLY RELEASES

The Athletics Communications Office e-mails its twice-weekly women's basketball releases typically two days before the next contest. The game notes are also available at www.kstatesports.com in both text and PDF formats. If you are interested in receiving releases and game notes via e-mail, please contact **Randy Peterson** at rpeterson@kstatesports.com to be placed on the list.

MEDIA OPPORTUNITIES

COACH JEFF MITTIE AVAILABILITY

Head coach Jeff Mittie will be available for interviews twice weekly during the season (typically Mondays and Thursdays). Please contact Randy Peterson for dates and times of this availability.

PLAYER AVAILABILITY

All player interviews **MUST** be arranged through the K-State Athletics Communications Office. During the season, players are available to the media twice a week, typically Mondays and Thursdays. To arrange an interview before or after practice, please contact Randy Peterson at least one day in advance. Players will not be available for game-day interviews until the postgame press conference.

POSTGAME POLICY

Kansas State's locker room is closed. Media will be asked to submit a list of player requests to Randy Peterson with eight minutes remaining in the contest. Head coach Jeff Mittie and requested players will be available via Zoom.

WE ARE K-STATE

When referring to Kansas State University, please only use the terms **Kansas State** or **K-State**. Please refrain from using KSU, Kansas St., Kan. St., or any other variation. The only acceptable nicknames include **Wildcats** or **Cats**. In addition, K-State plays in the **Big 12 Conference** or **Big 12**. Please do not use roman numerals (Big XII) when referring to the Conference. Your cooperation is appreciated.

2022-23 K-STATE WOMEN'S BASKETBALL NOTES

TOP K-STATE PERFORMANCES IN THE JEFF MITTIE ERA (2014-15 TO PRESENT)

MOST POINTS SCORED

109 vs. Oral Roberts (11/18/19) W, 109-69

MOST FIELD GOALS MADE

39 vs. Central Arkansas (11/9/21) W, 103-40

MOST 3-POINT FIELD GOALS MADE

16 at Omaha (12/8/21) W, 87-56

HIGHEST FIELD GOAL PERCENTAGE

.649 vs. UIW (12/3/19) W, 85-41

HIGHEST 3-POINT FIELD GOAL PERCENTAGE

.579 vs. Texas (1/16/19) W, 87-69

MOST FREE THROWS MADE

29 vs. TCU (3/1/21) W, 79-76 (ot)

MOST FREE THROWS ATTEMPTED

37 vs. TCU (2/11/15) W, 93-79

HIGHEST FREE THROW PERCENTAGE

1.000 4 times; Last: vs. Texas Tech (3/11/21) W, 75-65

MOST REBOUNDS

64 at TCU (2/1/20) L, 65-61

MOST OFFENSIVE REBOUNDS

27 at TCU (2/1/20) L, 65-61

MOST ASSISTS

30 vs. UIW (12/3/19) W, 85-41

MOST STEALS

24 vs. Abilene Christian (12/22/14) W, 68-53

MOST BLOCKED SHOTS

14 at Tulsa (11/13/15) W, 75-67

MOST TURNOVERS FORCED

27 vs. UT Arlington (12/7/16) W, 62-49

FEWEST POINTS ALLOWED

30 vs. UT Martin (11/12/21) W, 44-30

LARGEST MARGIN OF VICTORY

63 vs. Central Arkansas (11/9/21) W, 103-40

LOWEST FIELD GOAL PERCENTAGE ALLOWED

.175 vs. Chicago State (11/11/16) W, 83-33

2022-23 K-STATE AWARDS & HONORS

ESPN.com Team of the Week - (11/21)

Big 12 Player of the Week - Gabby Gregory, Sr., G (11/14)

2022-23 Preseason All-Big 12 - Serena Sundell, So., G

• K-State was third in the Big 12 in scoring defense. The Wildcats were third in the Big 12 in field goal percentage defense.

• In its NCAA first round win over Washington State in 2022, K-State set the school record for fewest points allowed in an NCAA Tournament game with 40 points surrendered.

• K-State held its first four opponents of the 2021-22 season under 49 points in each game. This was the first time in the Mittie era and the first time since the 1972-73 season.

• The Wildcats held 13 opponents to a field goal percentage of 35.0 percent or less including a season-low of 18.3 percent against Northwestern State on Nov. 27.

K-STATE POINTS PER GAME ALLOWED - MITTIE ERA

Season	Opp. FG%	OPPG	Season	Opp. FG%	OPPG
2022-23	.371	63.2	2017-18	.400	66.6
2021-22	.379	60.6	2016-17	.385	62.4
2020-21	.396	67.1	2015-16	.368	61.4
2019-20	.374	64.7	2014-15	.384	58.2
2018-19	.389	64.4			

K-STATE HOLDS FOES TO SINGLE-DIGITS

• In the eighth season of the quarter system in women's college basketball, K-State's defense has limited its opponents point production for 10 minute durations.

• Kansas State is 71-23 (.755) when holding an opponent to single digits in any quarter in a game.

• K-State opened the 2022-23 season by holding Central Arkansas to nine points in the third quarter and eight in the fourth.

• Against UTRGV on Nov. 18, 2022, K-State limited the Vaqueros to 13 first half points with nine in the first quarter and four in the second including an 0-of-14 effort from the field in the second frame.

• The 13 points were the fewest in a half for a K-State opponent since Feb. 20, 2022, when the Wildcats held Oklahoma State to six points in the first half including a school record for fewest points in a second quarter with two. K-State held Oklahoma State without a made field goal for the entirety of the second quarter (0-of-12).

• In the 2021-22 season, K-State held opponents to 24 single-digit quarters including a five-quarter stretch spanning the final three quarters of the Nov. 12 game against UT Martin and the first two quarters of the Nov. 14 game against Western Kentucky.

FEWEST POINTS ALLOWED IN A QUARTER | SINCE 2015-16

QTR	Opponent (Date)	Pts
1st	at Kansas (1/20/16)	2
2nd	Oklahoma State (2/20/22)	2
3rd	vs. UT Martin (11/12/21)	4
4th	Florida A&M (11/17/17) & at Central Arkansas (12/5/20)	4

CATS SEND BACK SHOTS UNDER MITTIE

• Under head coach Jeff Mittie, Kansas State has sent back 1,241 shots for 4.77 per game in the 260 games. K-State has 120 or more blocks in each of Mittie's first eight seasons, the longest streak of 120 or more blocks in program history.

• The 1,241 blocks in the nine seasons are the most in any nine-season span in program history.

• This season, K-State has 21 blocked shots (4.2 bpg) including a season-high nine blocks against Utah Tech on Nov. 20.

• In the 2021-22 season, K-State set the school single-season record with 170 blocks (5.2 bpg). The Wildcats ranked ninth in the nation and second in the Big 12 in total blocks. The Wildcats were second in the Big 12 and ranked 13th in the nation in blocks per game.

• K-State had a blocked shot differential of +53 last season (170-117). Since blocks became official in 1982-83, K-State has 20 seasons with a positive blocked shot differential including a school record +73 (163-90) in the 2005-06 season.

• Against North Carolina A&T, the Wildcats recorded a season-high 11 blocks. The 11 blocks were the sixth-most in a game in school history. The Wildcats have blocked 10 or more shots in a game 12 times (11-1) since Mittie's first season in 2014-15.

WILDCATS PICKING POCKETS

• Kansas State has opened the season with quick hands, as the Wildcats are second in the Big 12 in steals per game (9.8 spg).

• The Wildcats have pocketed 49 steals in its first five games. Of its 81 opponent turnovers, 60.5 percent have come by way of a K-State steal.

• Against Wisconsin on Nov. 11, K-State registered a season-high 14 steals. This marked the most steals by the Wildcats since Feb. 13, 2021, against Kansas (14).

• In the 2021-22 season, K-State recorded 245 steals (7.4 spg) and had nine games with 10 or more steals. Of the 513 opponent turnovers, K-State forced a steal on 47.8 percent of those turnovers.

K-STATE STEALS & STEALS PER GAME - MITTIE ERA

Season	STLs	SPG	Season	STLs	SPG
2022-23	49	9.8	2017-18	294	8.6
2021-22	245	7.4	2016-17	277	8.1
2020-21	160	5.9	2015-16	289	9.0
2019-20	202	7.0	2014-15	374	11.3
2018-19	271	8.2			

SHARING IS CARING

• Kansas State continues its unselfish ways in the 2022-23 season, continuing its ball movement from last season.

• Against Central Arkansas, K-State handed out 23 assists and tallied 21 against Utah Tech on Nov. 20.

• Over the last 16 years, the Wildcats are 80-7 (.920) when handing out 20 or more assists.

• K-State was generous with the ball in the 2021-22 season, dishing out 545 assists (16.5 apg). The Wildcats were 19th in the nation for total assists and 17th in the nation and third in the Big 12 in assists per game. The Wildcats were 20th in the nation and second in the Big 12 in assist-turnover ratio at 1.21.

• K-State's 545 assists last season were the most for the program in the Jeff Mittie era and the most since the 2005-06 season (553).

• Of its 790 made field goals, K-State recorded an assist on 69.0 percent of those field goals. According to HerHoopStats.com, K-State ranked third in the nation and first among Power 5 conference members for assisted shot rate.

• Since assists became an officially tracked stat in 1981-82, K-State has registered an assisted shot rate of 60.0 percent or higher at the end of a season 22 times in its history.

• Of the 545 assists doled out, K-State had nine of its 10 active players in 2021-22 with 20 or more assists including four: **Serena Sundell, Emilee Ebert, Jaelyn Glenn** and **Cymone Goodrich** with 50 or more.

• K-State had eight games with 20 or more assists last season (7-1). Against Oklahoma on Jan. 23, K-State dished out a season-high 28 assists on 33 made field goals. K-State's 28 assists were the most since Dec. 3, 2019, against UIW when the Wildcats handed out 30.

• Against Iowa State, K-State handed out 27 assists on 31 made field goals which was a season-high for assisted shot rate of 87.1 percent.

K-STATE ASSISTS - MITTIE ERA

Season	Assists	Asst %	Season	Assists	Asst %
2022-23	95	68.3	2017-18	525	63.6
2021-22	545	69.0	2016-17	500	61.1
2020-21	429	71.3	2015-16	476	64.5
2019-20	452	60.8	2014-15	425	61.1
2018-19	427	56.3			

MAGIC NUMBER IS 70 POINTS

• Since the 2001-02 season, K-State is 233-27 (.896) when scoring 70 or more points in a game including an 81-13 (.862) record in the Jeff Mittie era.

• Kansas State has opened the 2022-23 season with five straight games of 70 or more points for the first time since the 2002-03 squad started the season with five straight games.

• The Wildcats scored 70 or more points in 12 games (11-1) in the 2021-22 season, including three games with 90 or more.

• In the 2021-22 season, K-State averaged 66.1 points per game and ranked seventh in the Big 12. The Wildcats were sixth in the league in scoring margin (+5.5).

• K-State's scoring average of 66.1 marked the fourth-highest in the Mittie era and the highest since the 2019-20 season (68.8 ppg).

• K-State surpassed the 2,000-point mark for the first time since the 2018-19 season. In the Mittie era, K-State has scored 2,000 or more points in a season five times.

K-STATE POINTS PER GAME - MITTIE ERA

Season	FG%	PPG	Season	FG%	PPG
2022-23	.424	81.0	2017-18	.411	68.0
2021-22	.407	66.1	2016-17	.420	67.5
2020-21	.411	63.0	2015-16	.409	64.4
2019-20	.405	68.8	2014-15	.386	59.6
2018-19	.405	64.5			

THREE IS NOT A CROWD, IT'S A BENEFIT

- Since 2011-12, when three or more players reach double figures in scoring in the same game, K-State is 145-69 (.678) including a 5-0 mark in the 2022-23 season.
- The Wildcats had a season-high four players reach double figures against Utah Tech on Nov. 20, as **Gabby Gregory** (26), **Jaelyn Glenn** (18), **Serena Sundell** (17) and **Eliza Maupin** (12) all scored 10 or more points.
- The tandem of Jaelyn Glenn and Serena Sundell have scored in double figures in the same game seven times since teaming up at the start of the 2021-22 season.

K-STATE DOUBLE FIGURE SCORING COMBOS - 2022-23

Players	Record	Last Game
Gregory, J. Glenn, Sundell, Maupin	1-0 ..vs. Utah Tech (11/20/22)	
Gregory, J. Glenn, B. Glenn	2-0vs. UTRGV (11/18/22)	
Gregory, Sundell, J. Glenn	1-0 ..vs. Wisconsin (11/11/22)	
Gregory, Sundell, Shematsi	1-0vs. Iowa (11/17/22)	

20-PT QUARTERS FOR THE WILDCATS

- Since the inception of the quarter system in the 2015-16 season, K-State owns an overall record of 99-48 (.673) when scoring 20 or more points in any quarter in a game.
- Since the 2015-16 season, K-State has registered 227 quarters with 20 or more points with a high of 43 in the 2017-18 season.
- This season, the Wildcats have 10 quarters with 20 or more points including the final three quarters against Iowa and the first three against Utah Tech.
- Against Wisconsin in the fourth quarter and against against Utah Tech in the first quarter, Kansas State registered 31 points in a frame. This marked the most points in a quarter since Jan. 23, 2022, against Oklahoma when K-State scored 32 points in the second quarter.
- Last season, K-State scored 20 or more points in a quarter 31 times and scored 20 or more points in two or more quarters in a game nine times and were 9-0 in those games.
- At Omaha on Dec. 8, 2021, K-State tallied a school record 36 points in the first quarter. The 36 points are the most in any quarter in school history.

WILDCATS SOLID FROM THE ARC

- K-State has opened the season with a solid performance from beyond the arc, as they have tallied an 48-of-154 (.312) effort from long range. The Wildcats are receiving 35.6 percent of its points from 3-point range.
- Against Wisconsin on Nov. 11, K-State was 10-of-38 (.263) from beyond the arc. The 10 connections were the most since making 12 at West Virginia on Jan. 8, 2022. The 38 attempts were the most in a game during the **Jeff Mittie** era and the most since the Wildcats attempted 41 against Oklahoma State on Jan. 23, 2013.
- Against Iowa on Nov. 17, the Wildcats were 11-of-36 (.306) from 3-point range. This marked the first time since Nov. 19 & Nov. 23, 2021, K-State tallied consecutive games with 10 or more connections.
- In the Mittie era, the Wildcats have made five or more 3-pointers in a game 174 times in 260 total games including 29 games with 10 or more connections from deep with K-State notching a 26-3 record in those games.
- In the nine seasons under Mittie, K-State has buried 1,539 three-pointers which is 5.92 per game.
- In the 2021-22 season, K-State stretched defenses with its three-point shooting.
- The Wildcats were 181-of-636 (.285) from beyond the arc in-

cluding four games with 10 connections. K-State received 24.9 percent of its points last season from 3-point range.

- K-State's 181 three-point field goals made were the most since the 2018-19 season (188) and the fifth time in eight seasons in which the Wildcats made 180 or more 3-point field goals.
- At Omaha on Dec. 8, 2021, K-State tied the school record with 16 three-point field goals made. This tied the mark originally set on Jan. 23, 2013, against Oklahoma State. The 16 connections were the most in the Mittie era.
- At West Virginia on Jan. 8, the Wildcats knocked down 12 three-pointers. This marked the most 3-pointers for K-State in a Big 12 game since making 14 at Oklahoma on Feb. 10, 2019.
- The duo of **Serena Sundell** (53) and **Jaelyn Glenn** (42) combined to make 95 of K-State's 181 three-point field goals this season. They were the first set of K-State freshmen to each make 40 or more 3-point field goals in a season since Brittany Chambers (65) and Taelor Karr (56) in 2009-10.

K-STATE 3-PT FGS MADE & PCT. - MITTIE ERA

Season	3FGM	3FG%	Season	3FGM	3FG%
2022-23	48	.312	2017-18	225	30.8
2021-22	181	28.5	2016-17	196	33.3
2020-21	172	30.9	2015-16	218	32.2
2019-20	144	26.8	2014-15	176	29.5
2018-19	188	30.2			

CATS CASH IN AT THE CHARITY STRIPE

- Kansas State continues to earn trips to the free throw line, which is a trend during head coach **Jeff Mittie**'s time at K-State.
- The Wildcats are shooting 76.0 percent (79-of-104) from the foul line this season and have made more free throws than their opponents have attempted, 79-76.
- Against Utah Tech on Nov. 20, K-State made a season-high 23 free throws on a season-high 31 attempts.
- Last season, K-State shot 420-of-551 (.762) from the foul line. K-State is receiving 19.3 percent of its point total from the charity stripe.
- K-State's free throw percentage of 76.2 percent established a school record for team free throw percentage in a single-season.
- The Wildcats ranked second in the Big 12 and 27th in the nation for free throw percentage and ranked second in league-only games (.765).
- This was the seventh season under Mittie in which K-State made 350 or more free throws in a season with a high of 462 in the 2016-17 season. K-State's 420 free throws made this season are the most since the 2018-19 season (424).
- K-State's roster featured eight players shooting 70.0 percent or better from the line last season.
- K-State has 18 seasons with a free throw percentage of 70.0 percent or better. The Wildcats have shot 70.0 percent or better from the line as a team in four of the last five seasons.
- K-State made a season-high 25 free throws and converted at a 92.6 percent clip against Oklahoma on Jan. 23. The 25 made free throws were the most since K-State made 29 against TCU on March 1, 2021.
- The Wildcats shot a season-best 93.8 percent (15-of-16) from the foul line against TCU.
- The Wildcats made 80.0 percent or more of its free throws in a game 14 times last season (11-3). K-State had more free throw attempts than its opponents in 16 games (12-4).

K-STATE FREE THROWS MADE & PCT. - MITTIE ERA

Season	FTSM	FT %	Season	FTSM	FT %
2022-23	79	76.0	2017-18	438	72.4
2021-22	420	76.2	2016-17	462	67.8
2020-21	326	73.6	2015-16	368	64.8
2019-20	366	68.8	2014-15	399	61.7
2018-19	424	71.3			

K-STATE ATTACKING THE PAINT

- Despite the absence of 2022 All-American center Ayoka Lee, the Wildcats continue to find buckets in the paint.
- Kansas State has registered 158 points in the lane (31.6 ppg) this season including a high of 40 against Central Arkansas on Nov. 7. The Wildcats have scored 30 or more points in the paint in three games this season.
- Last season, K-State scored 1,044 points in the paint (31.6

2022-23 K-STATE PROMOTION SCHEDULE

Season-Long Ticket Promotions

- **Group Tickets:** New for 2022, select groups of 12 or more can be upgraded to floor seats! Sit in some of the best seats in Bramlage as you cheer on the Cats. A great option for birthday parties, business outings, club activities, or just for fun! Group tickets start as low as \$3 a ticket. Interested fans can contact the K-State ticket office at 1.800.221.CATS.

- **Youth Team Games:** Youth teams and K-State women's basketball camp attendees can attend select games for FREE this season with prior registration. To register your teams, complete the online form no later than one week prior to the game you wish to attend at kstatesports.com/promotions. Team/Camper Games include:

Thursday, November 17 vs. Iowa
Saturday, January 14 vs Texas Tech
Wednesday, February 1 vs Iowa State
Wednesday, February 22 vs KU

- **Wednesday Wildcat 4-Packs:** Each Wednesday home game, fans can purchase four general admission tickets and four \$10 concession vouchers for just \$40! That's right — a savings of \$20! Wildcat 4-Packs are available for these games: Dec. 7 vs Kansas City, Dec. 21 vs Morgan State, Jan. 4 vs OSU, Feb. 1 vs Iowa State, Feb. 15 vs Baylor, and Feb. 22 vs KU.

Special Events and Packages - Exhibition & Non-Conference

- **Halloween** — Oct. 31 vs Fort Hays State: Join the 'Cats on Halloween for a costume contest and post-game Meet the Cats event in the Shamrock Zone.
- **Junior Wildcats Club Day** — December 4 vs. Houston: K-State welcomes members of the Junior Wildcats Club to experience Wildcat Women's Basketball up close. The exclusive pregame event will include concession discounts and autographs from Willie Wildcat.
- **Teddy Bear Toss for Fort Riley's Operation Santa** — Dec. 7 vs Kansas City: K-State will be accepting toy donations for Fort Riley's Operation Santa Claus. Fans are encouraged to bring teddy bears as well as new, unwrapped toys or gift cards. In exchange for the toy donation, fans can purchase a single-game ticket for just \$3. When instructed at halftime, fans can toss their teddy bears or other stuffed toys onto the court. Fort Riley's Operation Santa Claus helps service members and their families provide gifts to their children during the holiday season. All donations will go towards a Fort Riley Soldier, especially to families under financial constraints and families of deployed, fallen, or injured Soldiers.

K-STATE SIGNEES

Alexis Hess, Guard, Blandon, Pa., Fleetwood Area HS

- 2022 Pennsylvania Class 5A All-State First Team
- 2021 Pennsylvania Class 5A All-State Third Team
- 2021 Pennsylvania Class 5A All-County First Team

Taryn Sides, Guard, Phillipsburg, Kan., Phillipsburg HS

- Three-time KBCA All-State honors
- 2022 Kansas 3BA Player of the Year (three-time finalist)
- Three-time *Wichita Eagle* All-State First Team
- Three-time *Topeka Capital Journal* Class 3A All-State First Team

WILDCATS OVERSEAS

Peyton Williams (Uni Gyor; Hungary)
8.3 ppg, .609 FG%, .769 FT%, 3.9 rpg, 1.5 apg, 0.8 bpg, 1.6 spg

2022-23 K-STATE WOMEN'S BASKETBALL NOTES

PRESEASON POLL NOT FINAL VERDICT

- K-State has a history of exceeding the expectations of the league's coaches.
- Entering the 2022-23 season, the Wildcats were voted sixth in the preseason poll.
- In its history, K-State leads the Big 12 in exceeding preseason predictions, finishing on average +1.21 positions higher than its preseason prediction in the 24 polls that have a preseason prediction and a final standing attached to it. The 1996-97 and 2017-18 seasons are not included in these calculations, as neither had a preseason poll.
- The Wildcats have finished 18 of 24 seasons above its preseason prediction and owns the largest single-season deviation in league history from its preseason prediction and its final place with a +7 by winning the Big 12 in 2007-08.

EXCEEDING PRESEASON EXPECTATIONS

Rk.	School	Avg. Deviation
1.	Kansas State	+1.21
2.	Oklahoma State	+0.96
3.	Iowa State	+0.79
4.	Baylor	+0.42
5.	Oklahoma	+0.38
6.	Texas Tech	-0.42
7.	Kansas	-0.63
8.	Texas	-1.75
	TCU (9 polls w/ final standing)	+0.11
	West Virginia (9 polls w/ final standing)	-0.89

- ppg) representing 47.9 percent of their overall point total. The Wildcats recorded 40 or more points in the paint in nine games. The Wildcats held the edge in the lane in 20 games (15-5).
- The 1,044 points in the paint last season were the second-most in the **Jeff Mittie** era. The percent of K-State's overall point total of 47.9 percent is the third-highest in the Mittie era.
 - Under Mittie, K-State has scored 900 or more points in the paint in seven of his eight seasons including a high of 1,064 points (31.3 ppg) during the 2016-17 season.
 - K-State recorded a season-high 58 points in the paint against Oklahoma on Jan. 23, which marked the highest single-game total since Nov. 14, 2016, against Tulsa, when K-State poured in 60 points in the paint.

K-STATE POINTS IN THE PAINT - MITTIE ERA

Season	% Pts	Pts in Lane	Season	% Pts	Pts in Lane
2022-23	39.0	158	2017-18	39.8	920
2021-22	47.9	1,044	2016-17	46.4	1,064
2020-21	45.1	768	2015-16	44.9	926
2019-20	49.5	988	2014-15	48.2	948
2018-19	43.6	928			

SKY-HIGH FIELD GOAL PERCENTAGE

- When K-State shoots 50.0 percent or better in the **Jeff Mittie** era, Kansas State has been victorious. Since the 2014-15 season, the Wildcats are 28-4 (.875) when shooting 50.0 percent or better.
- K-State started the 2022-23 season with a 50-percent (31-of-62) effort from the floor against Central Arkansas.
- At the start of the 2022-23 season, K-State is shooting 42.4 percent from the field and ranks sixth in the Big 12.
- In the 2021-22 season, K-State shot 50.0 percent or better in seven games (6-1) including in four Big 12 contests.
- K-State shot a season-high 54.9 percent from the field against Texas Tech on Feb. 5. The field goal percentage of 54.9 percent was the highest for a K-State team since Dec. 3, 2019, when the Wildcats shot 64.9 percent against UIW, which is the top field goal percentage in the Mittie era.
- The Wildcats opened 2021-22 Big 12 play with consecutive games with a 51.1 percent effort from the field against Baylor and Oklahoma State.
- The highest field goal percentage in the Mittie era came on Dec. 3, 2019 against UIW when K-State shot of 64.9 percent, which set the K-State Bramlage Coliseum record and was the highest for K-State in any game since February 25, 1987, when

- the Wildcats carded a 65.4 percent (34-of-52) effort against Missouri.
- The Wildcats shot .407 from the field last season and ranked seventh in the Big 12. In league play, K-State shot .393 from the field and ranked seventh in the Big 12.

TOP FIELD GOAL PERCENTAGES - MITTIE ERA

Rk.	Opponent (Date)	FG % (FGM-FGA)
1.	vs. UIW (12/3/19)	.649 (37-57)
2.	vs. TCU (2/11/15)	.635 (33-52)
3.	vs. Akron (3/19/15) ^	.571 (28-49)
4.	vs. Kansas (2/24/18)	.569 (33-58)
5.	vs. Oral Roberts (11/18/19)	.551 (38-69)
^ - WNIT		

WILDCATS ON THE ROAD

- K-State has a 286-311 (.479) record in road games during the program's 55-year history.
- Since the 2000-01 season, K-State owns a 126-132 (.488) mark in road contests. K-State is 20-26 (.435) in the last four seasons in road games.
- In his career in games played on the road, head coach **Jeff Mittie** is 162-191 (.459) including a 37-54 (.407) mark during his time at K-State.
- In the 2021-22 season, the Wildcats were 5-10 in road games, which included a four-game road winning streak from mid-December to mid-January. This was the longest road winning streak for K-State since the end of the 2018-19 regular season. The five wins were the most since the 2019-20 season.

NATIONAL POLLS

ASSOCIATED PRESS TOP 25 POLL (11/21)

Rk	School	Record	Points	PVS
1.	South Carolina (29)	4-0	.725	1
2.	Stanford	5-1	.687	2
3.	Connecticut	3-0	.676	5
4.	Ohio State	4-0	.589	8
5.	Iowa State	4-0	.586	7
6.	Indiana	5-0	.549	12
7.	Notre Dame	4-0	.545	9
8.	North Carolina	4-0	.473	13
9.	Iowa	4-1	.465	4
10.	Louisville	4-1	.461	6
11.	Virginia Tech	3-0	.403	14
12.	LSU	5-0	.393	15
13.	NC State	4-1	.377	10
14.	Maryland	4-1	.319	19
15.	Arizona	4-0	.307	18
16.	Creighton	4-0	.306	20
17.	Utah	4-0	.212	25
18.	Oregon	3-0	.208	21
19.	Texas	1-3	.189	3
20.	UCLA	5-0	.185	RV
21.	Baylor	3-1	.182	17
22.	Michigan	4-0	.116	23
23.	Tennessee	2-3	.96	11
	Villanova	4-0	.96	24
25.	Kansas State	5-0	.71	RV

Others receiving votes:

Oklahoma, 69; Marquette, 65; Gonzaga, 33; Kansas, 11; Drake, 8; Duke, 5; South Florida, 5; South Dakota State, 4; Ole Miss, 4; Princeton, 3; Nebraska, 1; Georgia, 1

USA TODAY/WBCA TOP 25 COACHES' POLL (11/22)

Rk	School	Record	Points	PVS
1.	South Carolina (32)	4-0	.800	1
2.	Stanford	5-0	.758	2
3.	Connecticut	3-0	.744	3
4.	Iowa State	4-0	.644	8
5.	Indiana	5-0	.643	9
6.	Ohio State	6-15	.615	10
7.	Notre Dame	4-0	.556	11
8.	Iowa	4-1	.529	6
9.	Virginia Tech	4-0	.502	14
10.	North Carolina	4-0	.495	13
11.	NC State	4-1	.466	7
12.	Louisville	4-2	.418	4
13.	LSU	5-0	.414	15
14.	Arizona	4-0	.329	18
15.	Creighton	4-0	.321	20
16.	Texas	2-3	.303	5
17.	Maryland	4-1	.270	21
18.	Oregon	4-0	.263	19
19.	Utah	5-0	.227	24
20.	Baylor	3-1	.204	17
21.	UCLA	6-0	.180	RV
22.	Oklahoma	4-1	.156	16
23.	Michigan	4-0	.110	23
24.	Tennessee	2-4	.105	12
25.	Marquette	5-1	.57	NR

Others receiving votes:

Florida Gulf Coast, 55; Gonzaga, 53; Villanova, 52; Kansas State, 32; South Dakota State, 25; Georgia, 20; Nebraska, 17; South Florida, 13; Princeton, 8; Arkansas, 7; Massachusetts, 5; Oregon State, 3; Drake, 1

K-STATE IN THE POLLS

	AP	COACHES	NCAA NET
Pre	RV	-	-
N 14	RV	-	-
N 21	25	RV	-

Bold denotes 2022-23 K-State opponent | First place votes in parentheses

Bold denotes 2022-23 K-State opponent | First place votes in parentheses



WILDCATS WITH 350+ WINS IN BRAMLAGE

- K-State is 369-150 (.711) all-time inside Bramlage Coliseum, which is in its 35th season of existence.
- In the 2021-22 season K-State finished with a 14-3 (.824) mark at home. The 14 home wins were the most since the 2016-17 season (14-4). The winning percentage of .824 was the highest since the 2010-11 season (.867; 13-2).
- Last season was the 31st time in program history that the Wildcats reached double figures in home victories. It marked the 23rd season K-State has won 10 or more games in Bramlage.
- In his career in games played in his home venue, head coach **Jeff Mittie** is 373-107 (.777) including an 99-42 (.702) record at K-State.
- Kansas State has protected Bramlage Coliseum with determination against non-conference foes with a record of 215-29 (.881) with an active 15-game winning streak against non-con opponents. Mittie is 61-8 (.884) in non-conference games in Bramlage Coliseum.

FILLING UP THE PURPLE PALACE

- The Wildcats ended the 2021-22 season ranked 25th in the nation and fifth in the Big 12 for total attendance (58,693). K-State was 27th in the nation and fifth in the league in average attendance (3,453 average; 17 home games).
- K-State played in front of four home crowds larger than 5,000 fans in the 2021-22 season - Dec. 18 against Oregon (5,209), Jan. 29 against TCU (5,157), Feb. 5 against Texas Tech (5,588) and Feb. 20 against Oklahoma State (5,868).
- When the crowd is 7,500 or more in Bramlage Coliseum, K-State is 43-12 (.782) including a record of 18-5 when the crowd is 10,000 or more.
- The Wildcats moved into Bramlage Coliseum prior to the start of the 1988-89 season and have seen 1,917,013 fans pass through the doors. K-State reached the 1,500,000 mark for women's basketball attendance on Feb. 21, 2015.

K-STATE AT HOME SINCE 2014-15

99	Home wins for K-State in the Jeff Mittie era
61	Wins against non-conference opponents
9	Longest home winning streak under Mittie (2014-15 & 2021-22)

YEAR-BY-YEAR RESULTS IN BRAMLAGE COLISEUM

YEAR	RECORD	YEAR	RECORD
1988-89	11-2	2010-11	13-2
1989-90	11-2	2011-12	10-4
1990-91	8-4	2012-13	12-7
1991-92	4-9	2013-14	7-7
1992-93	6-10	2014-15	15-5
1993-94	10-3	2015-16	13-4
1994-95	9-5	2016-17	14-4
1995-96	11-4	2017-18	11-8
1996-97	11-1	2018-19	12-4
1997-98	8-5	2019-20	9-6
1998-99	10-4	2020-21	7-8
1999-00	7-6	2021-22	14-3
2000-01	7-6	2022-23	4-0
2001-02	13-2	TOTALS	369-150 (.711)
2002-03	19-1		
2003-04	13-0		
2004-05	11-2		
2005-06	14-5		
2006-07	13-5		
2007-08	12-2		
2008-09	13-1		
2009-10	7-8		

BRAMLAGE COLISEUM FACTS

Built: 1986
Capacity: 11,000
Seasons: 35th
K-State's All-Time Record: 369-150 (.711)

HOME CROWDS OVER 10,000 AT BRAMLAGE COLISEUM

1.	Nebraska (1/12/02)	13,466
	Marquette (3/31/06)	13,340
	Kansas (1/17/04)	13,340
	Texas A&M (2/22/03)	13,340
	Oklahoma State (2/15/03)	13,340
	Texas (1/25/03)	13,340
	Iowa State (2/2/02)	13,340
	Texas Tech (1/27/02)	13,340
9.	Baylor (2/4/12)	12,528
	Connecticut (12/11/16)	12,528
11.	Texas Tech (3/3/04)	12,174
12.	Oklahoma (2/13/02)	11,789
13.	Arkansas (3/17/02)	11,786
14.	Colorado (1/11/03)	11,753
15.	Notre Dame (3/25/03)	11,534
16.	Kansas (2/26/05)	11,254
17.	Iowa (1/5/03)	10,913
18.	Oklahoma (1/31/04)	10,866
19.	Harvard (3/23/03)	10,732
20.	Kansas (2/26/03)	10,702
21.	Kent State (3/15/02)	10,573

2022-23 K-STATE WOMEN'S BASKETBALL NOTES

2022-23 Big 12 Preseason Poll

1. Iowa State (4)	75
2. Texas (4)	74
3. Oklahoma (1)	65
4. Baylor (1)	62
5. Kansas	49
6. Kansas State	37
7. Texas Tech	29
8. West Virginia	26
9. Oklahoma State	23
10. TCU	10

Preseason All-Big 12 Honors

Preseason Player of the Year: Ashley Joens, Iowa State

Preseason Newcomer of the Year: Aijha Blackwell, Baylor

Preseason Freshman of the Year: Darianna Littlepage-Buggs, Baylor

Preseason All-Big 12 Team

Aijha Blackwell, Baylor; Sarah Andrews, Baylor; Lexi Donarski, Iowa State; Ashley Joens, Iowa State; Emily Ryan, Iowa State; Holly Kersgieter, Kansas; Serena Sundell, Kansas State; Taylor Robertson, Oklahoma; Madi Williams, Oklahoma; Rori Harmon, Texas; Aaliyah Moore, Texas

Honorable Mention

Ja'Mee Asberry, Baylor; Dre'Una Edwards, Baylor; Zakiyah Franklin, Kansas; Taiyanna Jackson, Kansas; Ana Llanusa, Oklahoma; Shaylee Gonzalez, Texas; Taylor Jones, Texas; Sonya Morris, Texas; JJ Quinerly, West Virginia; Madisen Smith, West Virginia

2021-22 Phillips 66 Big 12 Awards

Coach of the Year: Brandon Schneider, Kansas

Player of the Year: NaLyssa Smith, Baylor

Defensive Player of the Year: Lexi Donarski, Iowa State

Newcomer of the Year: Jordan Lewis, Baylor

Freshman of the Year: Rori Harmon, Texas

Sixth Man Award: Skylar Vann, Oklahoma

All-Big 12 First Team (all honors listed alphabetical by school)

Jordan Lewis, Baylor; NaLyssa Smith, Baylor; Lexi Donarski, Iowa State; Ashley Joens, Iowa State; Emily Ryan, Iowa State; Holly Kersgieter, Kansas; Ayoka Lee, Kansas State; Taylor Robertson, Oklahoma; Madi Williams, Oklahoma; Vivian Gray, Texas Tech

All-Big 12 Second Team

Sarah Andrews, Baylor; Lauren Fields, Oklahoma State; Rori Harmon, Texas; Joanne Allen-Taylor, Texas; Esmerly Martinez, West Virginia

All-Big 12 Honorable Mention

Ja'Mee Asberry, Baylor; Queen Egbo, Baylor; Zakiyah Franklin, Kansas; Taiyanna Jackson, Kansas; Serena Sundell, Kansas State; Lauren Heard, TCU; Aliyah Matharu, Texas; Kirsten Deans, West Virginia; Kari Niblack, West Virginia; Madisen Smith, West Virginia

Big 12 All-Defensive Team

NaLyssa Smith, Baylor; Lexi Donarski, Iowa State; Taiyanna Jackson, Kansas; Ayoka Lee, Kansas State; Rori Harmon, Texas

Big 12 All-Freshman Team

Brylee Glenn, Kansas State; Serena Sundell, Kansas State; Kelbie Washington, Oklahoma; Rori Harmon, Texas; J.J. Quinerly, West Virginia

BIG 12 CONFERENCE

2022-23 STANDINGS

	Big 12			Overall		
	W	L	.Pct	W	L	.Pct
Kansas State	-	-	-	5	0	1.000
Iowa State	-	-	-	4	0	1.000
Kansas	-	-	-	3	0	1.000
West Virginia	-	-	-	3	0	1.000
Oklahoma	-	-	-	4	1	.800
Oklahoma State	-	-	-	4	1	.800
Baylor	-	-	-	3	1	.750
Texas Tech	-	-	-	3	1	.750
TCU	-	-	-	2	2	.500
Texas	-	-	-	2	3	.400

* - Big 12 regular season champion | ^ Big 12 tournament champion

\$ - NCAA Tournament participant | % - WNIT participant

Thursday, November 24

Oklahoma State vs. Florida State	10 a.m.
West Virginia vs. Central Michigan	5:30 p.m.
Iowa State vs. Michigan State	6:30 p.m.
Kansas State vs. Clemson	7 p.m.

Friday, November 25

Baylor vs. Saint Louis	10 a.m.
Oklahoma State vs. Harvard	10 a.m.
Texas Tech vs. Middle Tennessee	1 p.m.
Kansas vs. Maine	2 p.m.
West Virginia vs. NC State	3 p.m.
Kansas State vs. Northern Arizona	4:45 p.m.

Saturday, November 26

Baylor vs. TBA	TBA
Oklahoma State vs. Purdue	12:30 p.m.
Kansas vs. Saint Mary's (Calif.)	4 p.m.
Kansas State vs. Arkansas	7 p.m.
Texas Tech vs. Mercer	10 p.m.

K-STATE AMONG 2022-23 STATISTICAL LEADERS

Team Stat Rankings - Big 12 (11/22)

SCORING	All Games/Big 12 Games
Scoring Offense	81.0 (4th)/-
Scoring Defense	63.2 (7th)/-
Scoring Margin	+17.8 (4th)/-
Field Goal Pct.	.424 (6th)/-
Free Throw Pct.	.760 (3rd)/-
3-Pt. Field Goal Pct.	.312 (7th)/-
3-Pt. Field Goals Made per Game	9.6 (3rd)/-
Field Goal Pct. Defense	.371 (4th)/-
3-Pt. Field Goal Pct. Defense	.288 (5th)/-

REBOUNDING	All Games/Big 12 Games
Rebounding Offense	43.2 (t3rd)/-
Rebounding Defense	34.6 (3rd)/-
Rebounding Margin	+8.6 (3rd)/-
Offensive Rebounds per Game	13.0 (5th)/-
Defensive Rebounds per Game	30.2 (4th)/-

ADDITIONAL	All Games/Big 12 Games
Blocked Shots per Game	4.2 (5th)/-
Assists per Game	19.0 (3rd)/-
Steals per Game	9.8 (2nd)/-
Turnover Margin	+2.60 (4th)/-
Assist/Turnover Ratio	1.40 (4th)/-

Player Stat Rankings - Big 12 (11/22)

Gabby Gregory	All Games/Big 12 Games
Points per Game	21.0 (2nd)/-
Field Goal Pct.	.457 (9th)/-
Rebounds per Game	6.6 (11th)/-
Free Throw Pct.	.848 (11th)/-
3-Pt. FG Made/Game	3.0 (2nd)/-
3-Pt. FG Pct.	.357 (6th)/-
Offensive Reb./Game	2.8 (5th)/-
Minutes Played/Game	30.1 (13th)/-

Serena Sundell	All Games/Big 12 Games
Points per Game	14.6 (7th)/-
Rebounds per Game	7.0 (7th)/-
Assists per Game	5.0 (t3rd)/-
Free Throw Pct.	.793 (13th)/-
Assist/Turnover Ratio	2.5 (7th)/-
Blocks per Game	0.8 (t12th)/-
Defensive Reb./Game	5.2 (t5th)/-
Minutes Played per Game	30.2 (11th)/-

Jaelyn Glenn	All Games/Big 12 Games
Points per Game	13.6 (t12th)/-
Field Goal Pct.	.466 (8th)/-
3-pt FG Made/Game	2.2 (10th)/-
Steals per Game	3.0 (t1st)/-
Offensive Reb./Game	2.0 (t14th)/-
Minutes Played per Game	30.6 (9th)/-

Heavenly Greer	All Games/Big 12 Games
Blocks/Game	1.0 (t8th)/-

Brylee Glenn	All Games/Big 12 Games
Steals per Game	2.0 (t6th)/-

Sarah Shematsi	All Games/Big 12 Games
3-Pt FG Made/Game	1.6 (t14th)/-

Team Stat Rankings - NCAA (11/22)

SCORING	All Games
Scoring Offense	81.0 (39th)
Scoring Defense	63.2 (160th)
Scoring Margin	+17.8 (69th)
Field Goal Pct.	42.4 (134th)
3-Pt. Field Goal Pct.	.312 (170th)
3-Pt. Field Goals Made per Game	9.6 (22nd)
Free Throw Pct.	.760 (53rd)
Field Goal Pct. Defense	.371 (116th)
3-Pt. Field Goal Pct. Defense	.288 (145th)

REBOUNDING	All Games
Rebounds per Game	43.2 (64th)
Rebounding Margin	+8.6 (63rd)

ADDITIONAL	All Games
Blocked Shots per Game	4.2 (93rd)
Assists per Game	19.0 (19th)
Steals per Game	9.8 (101st)
Turnovers per Game	13.6 (55th)
Turnovers Forced	16.2 (214th)
Turnover Margin	+2.60 (121st)
Assist/Turnover Ratio	1.40 (27th)
Personal Fouls per Game	17.4 (149th)

Player Stat Rankings - NCAA (11/22)

Gabby Gregory	All Games
Total Points	107 (18th)
Points per Game	21.4 (25th)
Field Goals Made	32 (47th)
Field Goal Attempts	70 (49th)
Field Goal Pct.	.457 (213th)
Free Throws Made	28 (10th)
Free Throws Attempted	33 (20th)
Free Throw Pct.	.848 (133rd)
3-Pt. FGs Made	15 (15th)
3-Pt. FGs Attempted	42 (8th)
3-Pt FG Pct.	.357 (200th)
3-Pt FG Made/Game	3.0 (27th)

Serena Sundell	All Games
Total Points	73 (115th)
Points per Game	14.6 (220th)
Free Throws Made	23 (30th)
Free Throws Attempted	29 (43rd)
Free Throw Pct.	.793 (214th)
Rebounds	35 (117th)
Rebounds per Game	7.0 (227th)
Assists	25 (35th)
Assists per Game	5.0 (51st)
Assist-Turnover Ratio	2.50 (84th)

Brylee Glenn	All Games
Steals per Game	2.0 (206th)

Jaelyn Glenn	All Games
Total Points	68 (161st)
Field Goals Made	27 (117th)
Field Goal Attempts	58 (140th)
Field Goal Pct.	.466 (20th)
3-Pt. FG Pct.	.393 (165th)
3-Pt. FGs Made/Game	2.20 (167th)
Steals	15 (24th)
Steals per Game	3.0 (46th)



1 | SARAH SHEMATSI

F | 6-2 | GR. - TR | ANNECY, FRANCE (LSU)

- First player in the 55-year history of women's basketball at Kansas State from France.
- Fourth player in the 55-year history of women's basketball at Kansas State to wear the number 1.

2022-23 GAME-BY-GAME

Opponent	Min	FG	3FG-3FGA	FT-FTA	O-D-Reb	PF	A	TO	Bk	St	Pts
Central Arkansas	13	3-7	1-2	0-0	2-1-3	2	0	0	0	0	7
vs. Wisconsin+	29	2-9	1-7	0-0	2-1-3	0	0	1	0	3	5
Iowa	20	6-10	6-10	0-0	0-2-2	4	1	1	0	2	18
UTRGV	16	1-4	0-3	0-0	0-3-3	2	1	1	0	1	2
Utah Tech+	24	2-5	0-2	1-2	2-0-2	3	0	1	1	0	5
vs. Clemson											
vs. Northern Arizona											
vs. Arkansas											
Houston											
Kansas City											
vs. South Dakota State											
Northern Colorado											
Morgan State											
at Texas *											
Oklahoma State *											
West Virginia *											
at Iowa State *											
Texas Tech *											
at Baylor *											
TCU *											
at Oklahoma State *											
at Kansas *											
Iowa State *											
at Texas Tech *											
Oklahoma *											
Baylor *											
at TCU *											
Kansas *											
at West Virginia *											
at Oklahoma *											
Texas *											

+ starts | & Preseason WNIT | * Big 12 | ^ Big 12 Championships | % WNIT | \$ NCAA Tournament

POINTS

2022-23 Season	18, vs. Iowa (11/17/22)
Career	18, vs. Iowa (11/17/22)

FIELD GOALS MADE/ATTEMPTED

2022-23 Season	6, vs. Iowa (11/17/22) / 10, vs. Iowa (11/17/22)
Career	6, vs. Iowa (11/17/22) / 12, vs. Arkansas (2/21/21)

3-PT. FIELD GOALS MADE/ATTEMPTED

2022-23 Season	6, vs. Iowa (11/17/22) / 10, vs. Iowa (11/17/22)
Career	6, vs. Iowa (11/17/22) / 10, vs. Iowa (11/17/22)

FREE THROWS MADE/ATTEMPTED

2022-23 Season	1, vs. Utah Tech (11/20/22) / 2, vs. Utah Tech (11/20/22)
Career	1, three times / 2, four times

REBOUNDS

2022-23 Season	3, three times
Career	8, vs. Bradley (12/18/21)

ASSISTS

2022-23 Season	1, twice
Career	3, vs. Texas Southern (12/12/21)

BLOCKS

2022-23 Season	1, vs. Utah Tech (11/20/22)
Career	1, three times

STEALS

2022-23 Season	3, vs. Wisconsin (11/11/22)
Career	3, vs. Wisconsin (11/11/22)

MINUTES

2022-23 Season	29, vs. Wisconsin (11/11/22)
Career	29, vs. Wisconsin (11/11/22)

MISCELLANEOUS CAREER STATS

Double-Figure Scoring Games	3
20+ Point Games	-
Double-Figure Rebounding Games	-
Double-Doubles	-
5+ Rebound Games	2
5+ Assist Games	-
2+ Steal Games	3
2+ Block Games	-
4+ Made 3-Pt. FGs	3
2+ Made 3-Pt. FGs	7

GRAD TRANSFER (2022-23)

Came off the bench in K-State debut against Central Arkansas (11/7) and scored seven points and three rebounds... Most points since Dec. 15, 2021 against Alcorn State as a member of LSU... Made first start at K-State and tallied five points, three rebounds and a career-high three steals against Wisconsin (11/11)... Scored a career-high 18 points with a career-best 6-of-10 effort from 3-point range against Iowa (11/17).

LSU (2020-22)

Appeared in 35 games with two starts, averaging 8.6 minutes per game... Averaged 2.3 points (81 points) on a .284 field goal percentage (29-of-102)... Shot 30.4 percent (21 of 69) from deep... Hauled in 1.2 rebounds per game (41 rebounds)... Notched a career-high 15 points and 5-of-6 from 3-point range against UCF (12/4/20).

JUNIOR COLLEGE (2018-20)

Clinched NJCAA Region V title on March 7 before COVID-19 shutdown the season... Lady Texans had a 33-1 record and had earned the No. 2 seed in the national tournament... Two-time All-WJCAC honoree, 2019 WJCAC Freshman of the Year and 2019 NJCAA All-Region V team... Was 2019 NJCAA National Tournament All-Tournament team selection... 2019 Most Valuable Player at Juco Top 40 All-Star event... Played in 32 games as a sophomore, averaging 12.0 points, 5.3 rebounds and 2.2 assists per game while shooting 40.4 percent from the field... Averaged 13.6 points and 5.1 rebounds in her freshman season at South Plains, starting 32 of 35 games played.

SHEMATSI'S CAREER STATISTICS

YEAR	G-GS	MIN-AVG.	FGM-FGA	PCT	3PT-A	PCT	FTM-FTA	PCT	O-D-T	AVG	PF-D	A	TO	BLK	ST	PTS-AVG
2020-21 (LSU)	19-2	208-10.9	20-70	.286	16-49	.327	1-2	.500	5-13-18	0.9	17-0	4	10	1	12	57-3.0
2021-22 (LSU)	16-0	93-5.8	9-32	.281	5-20	.250	1-4	.250	2-21-23	1.4	11-0	5	5	1	4	24-1.5
2022-23 (K-State)	5-2	103-20.6	14-35	.400	8-24	.333	1-2	.500	6-7-13	2.6	11-0	2	4	1	6	37-7.4
TOTAL	40-4	404-10.1	43-137	.314	29-93	.312	3-8	.375	13-41-54	1.4	39-0	11	19	3	22	118-3.0



2 | JA'MIA HARRIS

G | 5-11 | FR. - HS | LANCASTER, TEXAS (DESOTO HS)

2022-23 GAME-BY-GAME

Opponent	Min	FG	3FG-3FGA	FT-FTA	O-D-Reb	PF	A	TO	Bk	St	Pts
Central Arkansas	10	1-4	1-3	0-0	0-1-1	1	2	0	0	0	3
vs. Wisconsin				DNP - Injured							
Iowa				DNP - Injured							
UTRGV				DNP - Injured							
Utah Tech				DNP - Injured							
vs. Clemson											
vs. Northern Arizona											
vs. Arkansas											
Houston											
Kansas City											
vs. South Dakota State											
Northern Colorado											
Morgan State											
at Texas *											
Oklahoma State *											
West Virginia *											
at Iowa State *											
Texas Tech *											
at Baylor *											
TCU *											
at Oklahoma State *											
at Kansas *											
Iowa State *											
at Texas Tech *											
Oklahoma *											
Baylor *											
at TCU *											
Kansas *											
at West Virginia *											
at Oklahoma *											
Texas *											

POINTS

2022-23 Season	3, vs. Central Arkansas (11/7/22)
Career	3, vs. Central Arkansas (11/7/22)

FIELD GOALS MADE/ATTEMPTED

2022-23 Season	1, vs. UCA (11/7/22) / 4, vs. UCA (11/7/22)
Career	1, vs. UCA (11/7/22) / 4, vs. UCA (11/7/22)

3-PT. FIELD GOALS MADE/ATTEMPTED

2022-23 Season	1, vs. UCA (11/7/22) / 3, vs. UCA (11/7/22)
Career	1, vs. UCA (11/7/22) / 3, vs. UCA (11/7/22)

FREE THROWS MADE/ATTEMPTED

2022-23 Season	-
Career	-

REBOUNDS

2022-23 Season	1, vs. Central Arkansas (11/7/22)
Career	1, vs. Central Arkansas (11/7/22)

ASSISTS

2022-23 Season	2, vs. Central Arkansas (11/7/22)
Career	2, vs. Central Arkansas (11/7/22)

BLOCKS

2022-23 Season	-
Career	-

STEALS

2022-23 Season	-
Career	-

MINUTES

2022-23 Season	10, vs. Central Arkansas (11/7/22)
Career	10, vs. Central Arkansas (11/7/22)

MISCELLANEOUS CAREER STATS

Double-Figure Scoring Games	-
20+ Point Games	-
Double-Figure Rebounding Games	-
Double-Doubles	-
5+ Rebound Games	-
5+ Assist Games	-
2+ Steal Games	-
2+ Block Games	-
2+ Made 3-Pt. FGs	-

+ starts | & Preseason WNIT | * Big 12 | ^ Big 12 Championships | % WNIT | \$ NCAA Tournament

FRESHMAN (2022-23)

Career debut came against Central Arkansas (11/7) and tallied three points and two assists in 10 minutes.

HIGH SCHOOL

Helped DeSoto win the 2022 Texas 6A State title and a number two national ranking according to MaxPreps.com... Named 2022 Texas 6A State Championship MVP... 2022 McDonald's All-American nominee... Averaged 17 points and five rebounds in her senior season... 2020 Texas 6A Offensive MVP... 2020 All-Area Second Team selection by the *Dallas Morning News* while averaging 15.0 points per game... In the 2018-19 season, collected Texas Association of Basketball Coaches (TABC) All-Region honors.

HARRIS'S CAREER STATISTICS

YEAR	G-GS	MIN-AVG.	FGM-FGA	PCT	3PT-A	PCT	FTM-FTA	PCT	O-D-T	AVG	PF-D	A	TO	BLK	ST	PTS-AVG
2022-23	1-0	10-10.0	1-4	.250	1-3	.333	0-0	.000	0-1-1	1.0	1-0	2	0	0	0	3-3.0
TOTAL	1-0	10-10.0	1-4	.250	1-3	.333	0-0	.000	0-1-1	1.0	1-0	2	0	0	0	3-3.0



3 | JAELYN GLENN

G | 6-1 | SO. - 1L | KANSAS CITY, MO. (THE BARSTOW SCHOOL)

- Played with current K-State teammates Brylee Glenn and Serena Sundell on Run GMC from Kansas City in 2018; went 25-2 during the summer of 2018 and won the Prague 17-and-under division of the 2018 Nike Tournament of Champions in Chicago
- Second set of sisters to play for the Wildcats under Jeff Mittie; joining the Page sisters (Kaylee and Lanie) in the 2016-17 season.

2022-23 GAME-BY-GAME

Opponent	Min	FG	3FG-3FGA	FT-FTA	O-D-Reb	PF	A	TO	Bk	St	Pts
Central Arkansas +	31	6-11	1-2	0-1	1-1-2	1	1	3	0	4	13
vs. Wisconsin	32	6-12	3-6	1-1	2-6-8	3	3	0	0	5	16
Iowa +	37	3-11	2-8	0-0	2-2-4	3	4	2	0	3	8
UTRGV	25	5-11	3-7	0-0	1-3-4	2	2	2	0	1	13
Utah Tech +	29	7-13	2-5	2-4	4-4-8	2	1	0	1	2	18
vs. Clemson											
vs. Northern Arizona											
vs. Arkansas											
Houston											
Kansas City											
vs. South Dakota State											
Northern Colorado											
Morgan State											
at Texas *											
Oklahoma State *											
West Virginia *											
at Iowa State *											
Texas Tech *											
at Baylor *											
TCU *											
at Oklahoma State *											
at Kansas *											
Iowa State *											
at Texas Tech *											
Oklahoma *											
Baylor *											
at TCU *											
Kansas *											
at West Virginia *											
at Oklahoma *											
Texas *											

+ starts | & Preseason WNIT | * Big 12 | ^ Big 12 Championships | % WNIT | \$ NCAA Tournament

GLENN'S TROPHY CASE

- Big 12 Freshman of the Week (1/24/22)

POINTS

2022-23 Season	18, vs. Utah Tech (11/20/22)
Career	20, at West Virginia (1/8/22)

FIELD GOALS MADE/ATTEMPTED

2022-23 Season	7, vs. Utah Tech (11/20/22)/ 13, vs. Utah Tech (11/20/22)
Career	7, vs. Utah Tech (11/20/22)/ 13, three times

3-PT. FIELD GOALS MADE/ATTEMPTED

2022-23 Season	3, twice/ 8, vs. Iowa (11/17/22)
Career	6, at WVU (1/8/22)/ 11, at WVU (1/8/22)

FREE THROWS MADE/ATTEMPTED

2022-23 Season	2, vs. Utah Tech (11/20/22)/ 4, vs. Utah Tech (11/20/22)
Career	2, nine times/ 4, five times

REBOUNDS

2022-23 Season	8, twice
Career	11, vs. Oklahoma (1/23/22)

ASSISTS

2022-23 Season	4, vs. Iowa (11/17/22)
Career	8, vs. Abilene Christian (11/23/21)

BLOCKS

2022-23 Season	1, vs. Utah Tech (11/20/22)
Career	1, six times

STEALS

2022-23 Season	5, vs. Wisconsin (11/11/22)
Career	6, vs. Texas Tech (2/5/22)

MINUTES

2022-23 Season	37, vs. Iowa (11/17/22)
Career	48, vs. West Virginia (3/2/22)

MISCELLANEOUS CAREER STATS

Double-Figure Scoring Games	10
20+ Point Games	1
Double-Figure Rebounding Games	1
Double-Doubles	-
5+ Rebound Games	12
5+ Assist Games	3
4+ Steal Games	5
2+ Steal Games	15
2+ Block Games	-
4+ Made 3-Pt. FGs	2
2+ Made 3-Pt. FGs	14

GLENN REACHES RARE LINES

- Jaelyn Glenn continues to provide unique stat lines for K-State.
- Against Wisconsin on Nov. 11, 2022, Glenn tallied 16 points on 6-of-12 shooting including a 3-of-6 effort from 3-point range, eight rebounds, five steals and three assists.
- Against Utah Tech on Nov. 20, 2022, she notched a line of 18 points on 7-of-13 shooting including 2-of-5 from 3-point range, eight rebounds and two steals.
- For the season, Glenn is averaging 13.6 points, 5.2 rebounds, 3.0 steals and 2.2 assists. She is also shooting 46.6 percent from the field including 39.3 percent from 3-point range.
- In her career, Glenn has scored in double figures in 10 games, has 12 games with five or more rebounds and 15 games with two or more steals, including five with four or more.
- Glenn is the 25th player in program history and the eighth in the Jeff Mittie era to tally 50 or more career 3-point field goals made and 60 or more career steals.
- In the 2021-22 season, Glenn averaged 6.6 points, 3.9 rebounds and 2.1 assists. She had an assist to turnover ratio of 1.52 last season and pocketed 1.4 steals per game.
- Against Texas Tech on Feb. 5, Glenn tallied 16 points, five rebounds, six steals and two assists. Her six steals were the most by a Wildcat since Angela Harris tallied six against Iowa State on Feb. 26, 2020.
- Glenn was the first K-State freshman since Kendra Wecker on Feb. 27, 2002, to record 10 or more points, five or more rebounds and six or more steals in a game.
- Against Abilene Christian, Glenn tallied 13 points, eight assists, five steals and four rebounds.
- Glenn was the first K-State freshman since at least the 2000-01 season to notch 10 or more points, eight or more assists and five or more steals in the same game.
- Against Oklahoma on Jan. 23, Glenn carded eight points, 11 rebounds, seven assists and five steals. Glenn was the second K-State freshman in the 2021-22 season to register at least 10 or more rebounds, five or more assists and five or more steals in the same game (Serena Sundell, at South Dakota State, Dec. 11).

CAREER 50+ 3-PT FGS MADE & 60+ STLs | MITTIE ERA

Player (Seasons)	3-Pt Fgs M.	Stls
Kindred Wesemann (2013-17)	264	193
Kayla Goth (2015-19)	77	172
Peyton Williams (2016-20)	50	159
Rachel Ranke (2017-22)	230	121
Haley Texada (2011-15)	137	113
Bri Craig (2012-16)	161	85
Kaylee Page (2014-18)	151	77
Jaelyn Glenn (2021-present)	53	61

GLENN FINDS THE RANGE

- Jaelyn Glenn continues to be a perimeter threat for K-State.
- The guard from Kansas City, Missouri, is shooting 11-of-28 (.393) from 3-point range to open the 2022-23 season. Glenn was 3-of-6 against Wisconsin on Nov. 11.
- She has 14 career games with two or more connections from 3-point range including two games with four or more.
- A season ago, Glenn was second on the team in 3-point field goals made (42) and 3-point field goal percentage (.302).
- At West Virginia on Jan. 8, Glenn knocked down a career-high six 3-pointers on a career-high 11 attempts.
- Glenn was the first K-State freshman since Rachel Ranke on Feb. 26, 2018, at Texas Tech to make six 3-pointers in a game. Glenn's six connections were the most by a Wildcat since Sydney Goodson made six at Oklahoma on March 7, 2021.

GLENN GAINS POSSESSION

- Jaelyn Glenn has proven to be a defender with quick hands.
- To open the 2022-23 season, Glenn has tallied a team-high 15 steals (3.0 spg). She leads the Big 12 in steals per game.
- In the season-opener against Central Arkansas on Nov. 7, Glenn notched four steals and followed that effort with five steals against Wisconsin on Nov. 11.
- For her career, Glenn possesses 15 games with two or more steals including five games with four or more steals.
- In the 2021-22 season, Glenn led K-State in steals with 1.4 per

2022-23 K-STATE WOMEN'S BASKETBALL NOTES

game and 46 total thefts.

- Glenn set her career-high with six steals against Texas Tech on Feb. 5, 2022.

SOPHOMORE (2022-23)

Recorded 13 points on 6-of-11 shooting, four steals and two re-bounds against Central Arkansas (11/7)... Came off the bench against Wisconsin (11/11) and recorded 16 points on 6-of-12 shooting including a 3-of-6 effort from 3-point range, eight re-bounds, three assists and five steals in 32 minutes of action... Registered 18 points, eight rebounds and two steals against Utah Tech (11/20).

200 + PTS | 125+ REBS | 45+ STLs

- During her freshman season in 2021-22, Jaelyn Glenn became the sixth player in K-State women's basketball history with 200 or more points, 125 or more rebounds and 45 or more steals.

FRESHMAN (2021-22)

Played in and started 32 games... Carded 983 minutes (30.7 mpg)... Registered 210 points (6.6 ppg)... Scored in double figures in six games including a high of 20 at West Virginia (1/8)... Shot 33.2 percent (75-of-226) from the field... Second on the team in 3-point field goals made (42) and 3-point field goal percentage (.302)... Checked in with a free throw percentage of 56.3 percent (18-of-32)... Hauled in 126 rebounds (3.9 rpg)... Pulled in five or more rebounds in 10 games... Dished out 51 assists (2.1 apg)... Handed out five or more assists in three games... Pocketed 46 steals (1.4 spg) including 11 games with two or more steals... Ranked 13th in the Big 12 in steals per game... Made K-State debut against Central Arkansas (11/9) and tallied eight points, including a 2-of-2 effort from 3-point range, four assists, a re-bound and a steal... Notched eight points, six rebounds and three steals against Western Kentucky (11/14)... Recorded eight points, including a pair of 3-pointers, two assists and a steal at NC State (11/19)... Registered 13 points, eight assists, five steals and four rebounds against Abilene Christian (11/23)... Notched 16 points, including a 4-of-7 effort from 3-point range, five rebounds and three steals at Omaha (12/8)... Achieved a career-high 20 points on 6-of-11 shooting from beyond the arc and tied her career-high with six rebounds at West Virginia (1/8)... Tallied 10 points, four rebounds, two assists and two steals against Kansas (1/19)... Carded eight points, 11 rebounds, seven assists and five steals against Oklahoma (1/23)... Notched 11 points, three steals, two assists and a block against TCU (1/29)... Recorded 16 points, five rebounds, six steals, two assists and a block against Texas Tech (2/5).

GLENN'S CAREER STATISTICS

YEAR	G-GS	MIN-AVG.	FGM-FGA	PCT	3PT-A	PCT	FTM-FTA	PCT	O-D-T	AVG	PF-D	A	TO	BLK	ST	PTS-AVG
2021-22	32-32	981-30.7	75-226	.332	42-139	.302	18-32	.563	20-106-126	3.9	51-0	67	44	6	46	210-6.6
2022-23	5-3	152-30.4	27-58	.466	11-28	.393	3-6	.500	10-16-26	5.2	11-0	11	7	1	15	68-13.6
TOTAL	37-35	1133-30.6	102-284	.359	53-167	.317	21-38	.553	30-122-152	4.1	62-0	78	51	7	61	278-7.5



4 | SERENA SUNDELL

G | 6-1 | SO. - 1L | MARYVILLE, MO. (MARYVILLE HS)

2023 All-Big 12 candidate | 2022 All-Big 12 Honorable Mention

• Played with current K-State teammates Brylee and Jaelyn Glenn on Run GMC from Kansas City in 2018; went 25-2 during the summer of 2018 and won the Prague 17-and-under division of the 2018 Nike Tournament of Champions in Chicago

CAREER

Ranks 30th on the K-State career assists list (201)... Holds school record for assist-turnover ratio (1.91; min. 100 career assists).

SUNDELL'S TROPHY CASE

- 2022-23 Preseason All-Big 12
- 2022 All-Big 12 Honorable Mention
- 2022 Big 12 All-Freshman Team
- #3 Freshman in the Nation by ESPN.com (1/19/22)
- Big 12 Freshman of the Week (3/7/22)
- Big 12 Freshman of the Week (2/28/22)
- Big 12 Freshman of the Week (1/10/22)
- Big 12 Freshman of the Week (12/13/21)
- Big 12 Freshman of the Week (11/29/21)
- 2021 Preseason WNIT All-Tournament Team
- Fall 2021 Big 12 Commissioner's Honor Roll

POINTS

2022-23 Season	24, vs. Iowa (11/17/22)
Career	25, vs. Abilene Christian (11/23/21)

FIELD GOALS MADE/ATTEMPTED

2022-23 Season	9, vs. Iowa (11/17/22)/ 19, vs. Iowa (11/17/22)
Career	9, three times/ 19, vs. Iowa (11/17/22)

3-PT. FIELD GOALS MADE/ATTEMPTED

2022-23 Season	1, four times/ 7, twice
Career	5, four times/ 11, at NC State (11/19/21)

FREE THROWS MADE/ATTEMPTED

2022-23 Season	8, twice/ 10, twice
Career	9, vs. Texas Tech (2/5/22)/ 10, four times

REBOUNDS

2022-23 Season	11, vs. UTRGV (11/18/22)
Career	11, vs. UTRGV (11/18/22)

ASSISTS

2022-23 Season	7, vs. Wisconsin (11/11/22)
Career	11, vs. Iowa State (1/11/22)

BLOCKS

2022-23 Season	2, vs. Central Arkansas (11/7/22)
Career	4, at Oklahoma State (1/5/22)

STEALS

2022-23 Season	2, vs. Iowa (11/17/22)
Career	5, at South Dakota State (12/11/21)

MINUTES

2022-23 Season	38, vs. Iowa (11/17/22)
Career	49, vs. West Virginia (3/2/22)

MISCELLANEOUS CAREER STATS

Double-Figure Scoring Games	22
20+ Point Games	5
Double-Figure Rebounding Games	1
Double-Doubles	1
5+ Rebound Games	12
10+ Assist Games	2
5+ Assist Games	21
5+ Steal Games	1
2+ Steal Games	10
4+ Block Games	1
2+ Block Games	6
4+ Made 3-Pt. FGs	6
2+ Made 3-Pt. FGs	11

2022-23 GAME-BY-GAME

Opponent	Min	FG	3FG-3FGA	FT-FTA	O-D-Reb	PF	A	TO	Bk	St	Pts
Central Arkansas+	25	3-7	1-4	0-0	1-3-4	2	5	2	2	0	7
vs. Wisconsin+	35	4-12	1-7	8-10	3-6-9	2	7	2	0	1	17
Iowa+	38	9-19	1-7	5-7	2-4-6	2	5	2	1	2	24
UTRGV+	20	3-5	0-1	2-2	1-10-11	1	4	2	0	1	8
Utah Tech+	32	4-8	1-2	8-10	2-3-5	1	4	2	1	1	17
vs. Clemson											
vs. Northern Arizona											
vs. Arkansas											
Houston											
Kansas City											
vs. South Dakota State											
Northern Colorado											
Morgan State											
at Texas *											
Oklahoma State *											
West Virginia *											
at Iowa State *											
Texas Tech *											
at Baylor *											
TCU *											
at Oklahoma State *											
at Kansas *											
Iowa State *											
at Texas Tech *											
Oklahoma *											
Baylor *											
at TCU *											
Kansas *											
at West Virginia *											
at Oklahoma *											
Texas *											

+ starts | & Preseason WNIT | * Big 12 | ^ Big 12 Championships | % WNIT | \$ NCAA Tournament

29

Sundell has led K-State in assists 29 times.

SUNDELL SETS THE TABLE

- **Serena Sundell** has established herself at the point for K-State with her distribution skills.
- In the 2022-23 season, Sundell has handed out 25 assists including seven against Wisconsin. She ranks third in the Big 12 in assists per game (5.0) and is seventh in assist to turnover ratio (2.50).
- She has 21 games with five or more assists in her career including a career-high 11 assists.
- Sundell's career total stands at 201 and ranks 30th on the K-State career assists list.
- Her career assist to turnover ratio of 1.91 is the school record (min. 100 career assists).
- The 2022 All-Big 12 Honorable Mention recipient handed out 176 assists (5.3 apg) and a 1.85 assist to turnover ratio in her freshman season.
- Sundell's total of 176 assists ranked seventh in school history for a single season. Sundell was responsible for 32.3 percent of K-State's assists last season.
- Sundell was the second freshman in program history with 175 or more assists in their debut season and her total of 175 ranked second among K-State freshmen behind Shalee Lehning's school record of 189 in 2005-06.
- Sundell, a five-time Big 12 Freshman of the Week recipient in 2021-22, was third in the Big 12 and 20th in the nation for total assists. She was second in the Big 12 and 23rd in the nation for assists per game.

- Among the nation's freshmen, Sundell was second in total assists and assists per game.
- Against Iowa State on Jan. 11, Sundell tallied a career-high 11 assists. This was the 15th time a K-State player handed out 11 assists in a game and was the most assists by a Wildcat since Kayla Goth tied the school record with 13 against West Virginia on March 9, 2019.
- At South Dakota State on Dec. 11, Sundell dished 10 assists with just one turnover.
- Sundell handed out nine assists with one turnover against Central Arkansas in the season-opener on Nov. 9. Her nine assists set the school record for assists in a K-State debut.

ASSISTS IN A FRESHMAN SEASON | K-STATE

Rk.	Player (Season)	Assists
1.	Shalee Lehning (2005-06)	189
2.	Serena Sundell (2021-22)	176
3.	Megan Mahoney (2001-02)	157

SUNDELL SIZZLING

- In addition to her distribution skills, guard **Serena Sundell** adds a scoring punch to the K-State lineup.
- Sundell is second on the team in scoring with 14.6 points per game and tallied a personal season-high and tied her career-high with 24 points against Iowa on Nov. 17.
- Sundell finished the 2021-22 season second on the team and 20th in the Big 12 in scoring (351 points; 10.6 ppg) and led the team in 3-point field goals made (53). She had 19 games with 10 or more points including four efforts with 20 or more points.
- Sundell was the first freshman guard in school history to register 350 or more points, 175 or more assists and 100 or more rebounds.
- Sundell's 351 points in the 2021-22 season ranked 10th in program history for points in a freshman season.

2022-23 K-STATE WOMEN'S BASKETBALL NOTES

- At Oklahoma on Feb. 26, Sundell registered 24 points on 9-of-16 shooting including 5-of-9 from beyond the arc. She also dished out seven assists with no turnovers and two steals.
- At West Virginia on Jan. 8, Sundell notched 21 points, nine assists, five rebounds and two steals. This was her first career game with 20 or more points, five or more assists and five or more rebounds.
- At South Dakota State on Dec. 11, Sundell tallied her first career double-double with 16 points, 10 assists, five rebounds and five steals. She is the first K-State freshman guard to tally a double-double with at least 15 points, 10 assists and five rebounds since Dec. 30, 2014. She was the first K-State freshman since at least the 2000-01 season season to notch 10 or more points, eight or more assists, five or more rebounds and five or more steals in the same game. Sundell and **Jaelyn Glenn** (vs. Oklahoma, Jan. 23) are the only K-State freshmen to card 10 or more rebounds, five or more assists and five or more steals in a game since at least the 2000-01 season.
- Against Abilene Christian on Nov. 23, Sundell tallied a career-high 25 points and tied her career-high with a 5-of-7 effort from 3-point range while also adding five rebounds, three steals and two assists.
- In her first career road game, Sundell led K-State with 21 points on 6-of-14 shooting, including a career-best 5-of-11 from beyond the arc while also handing out six assists at NC State on Nov. 19.
- She was the first K-State player to tally 20 or more points, five or more made 3-point field goals and five or more assists since Kindred Wesemann against Oklahoma on Feb. 9, 2016.

CHARITY STRIPE IS KIND FOR SUNDELL

- **Serena Sundell** has bolstered her point total with a consistent approach at the free throw line in her time at K-State.
- The guard from Maryville, Missouri, owns a career free throw percentage of 81.4 percent (105-of-129).
- This season, Sundell is 23-of-29 (.793) from the line which includes a a season-high eight free throws made on a career-high tying 10 attempts against Wisconsin on Nov. 11 and again against Utah Tech on Nov. 20. She has nine games in her career with five or more made free throws.
- In the 2021-22 season, Sundell led the Wildcats in free throw percentage, .820, and was second on the team in free throws made and attempted, 82-of-100. In league play, Sundell ranked eighth in the Big 12 with a free throw percentage of .806 (54-of-67).
- Sundell's free throw percentage last season of .820 was the highest free throw percentage by a Wildcat since Peyton Williams tallied a .856 effort in the 2017-18 season.
- Sundell tallied a career-best 12 consecutive free throws made over a four-game stretch from Jan. 15 to Jan. 29.
- Against Texas Tech on Feb. 5, Sundell made a career-high nine free throws on a career-best 10 attempts.

SUNDELL FROM DISTANCE

- **Serena Sundell** displayed her ability to shoot from beyond the arc last season.
- Sundell led the team from 3-point range with a 53-of-150 (.353) effort. Sundell led the team in 3-point field goal percentage and ranked 12th in the Big 12 in three-point field goals made per game (1.61).
- She was one of two players in the Big 12, and the only freshman, with 175 or more assists and 50 or more 3-point field goals made. Sundell was the only freshman in the nation in the 2021-22 season with 175 or more assists and 50 or more 3-point field goals made.
- Sundell was the first freshman in K-State history to register 175 or more assists and 50 or more connections from beyond the arc in their freshman season.

- For the season, Sundell had 11 games with two or more connections including six games with four or more connections including a career-high of five four times (at NC State, 11/19; vs. Abilene Christian, 11/23; at Oklahoma, 2/26; at TCU, 3/5).

SUNDELL USES HER LENGTH

- **Serena Sundell** continues to use her length to disrupt her opponents on the defensive end.
- Against Central Arkansas in the season-opener, Sundell tallied two blocked shots.
- Sundell owns six games with two or more blocks including a career-high four at Oklahoma State on Jan. 5.
- Last season, Sundell was second on the team and led all Big 12 freshmen in blocked shots with 23 (0.7 bpg).
- Sundell's blocked shots total ranks second in school history for blocks by a guard in a season, trailing the school record of 25 set by **Emilee Ebert** in the 2020-21 season.
- Sundell pocketed 34 steals (1.0 spg) last season. She had nine games with two or more steals.

BLOCKS IN A SINGLE-SEASON | K-STATE GUARDS

Rk.	Players (Season)	Bkls
1.	Emilee Ebert (2020-21)	25
2.	Serena Sundell (2021-22)	23
3.	Kayla Goth (2017-18)	20

SOPHOMORE (2022-23)

Tallied seven points, five assists, four rebounds and two blocks in the season-opener against Central Arkansas (11/7)... Registered 17 points including an 8-of-10 effort from the foul line with a career-high nine rebounds, seven assists and a steal against Wisconsin (11/11)... Notched 24 points on 9-of-19 shooting and a 5-of-7 effort from the foul line and pulled in six rebounds, dished five assists and pocketed two steals and a block against Iowa (11/17)... Tallied eight points and a career-high 11 rebounds against UTRGV (11/18)... Carded 17 points, five rebounds and four assists against Utah Tech (11/20).

FRESHMAN (2021-22)

2022 All-Big 12 Honorable Mention... Unanimous selection to the 2022 Big 12 All-Freshman Team... Five-time Big 12 Freshman of the Week... 2021 Preseason WNIT All-Tournament Team... Started all 33 games... Averaged a team-high 32.3 minutes per game (1,067 minutes played)... First K-State freshman in program history with 350 or more points, 175 or more assists and 100 or more rebounds... First K-State freshman with 175 or more assists and 50 or more 3-point field goals made... Second on the team and 20th in the Big 12 in scoring with 351 points (10.6 ppg)... Registered double figures in scoring in 19 games including four games with 20 or more points... Ranked tied for 12th in the Big 12 with four games with 20 or more points... Shot 36.4 percent (108-of-297) from the field... Tallied eight games with five or more made field goals... Led K-State in 3-point shooting with a 35.3 percent effort (53-of-150)... Ranked 12th in the Big 12 in 3-point field goals made per game (1.6)... Made two or more 3-point field goals in 11 games including six games with four or more 3-point field goals made... Ranked eighth in school history for 3-point field goals made in a freshman season with 53... Led K-State in free throw percentage (.820; 82-of-100)... Registered six games with five or more made free throws... Ranked second in the Big 12 and led the Wildcats with 5.3 assists per game (176)... Total of 176 assists ranked second in school history for assists by a freshman... Overall, Sundell's assist total ranked seventh in school history for a single season... Handed out five or more assists in 18 games including two games with 10 or more assists... Tallied an assist-to-turnover ratio of 1.85, which ranks 10th in school history for a single season (min. of 60 assists), set the school record for assist-to-turnover ratio in a freshman season and second in school history for a career (min. 100 assists)... Ranked eighth in the Big 12 in assist-to-turnover ratio... Hauled in 111 rebounds (3.4 rpg)... Rejected 23 shots (0.7 bpg)... Her blocked shot total is second in school history for blocks in a season by a guard... Pocketed 34 steals

(1.0 spg) and tallied nine games with two or more steals... Registered one double-double... Made K-State debut against Central Arkansas (11/9) and tallied three points, three rebounds, nine assists and two steals... Scored five points with two assists and a block against UT Martin (11/12)... Tallied 15 points, seven assists, four rebounds and two blocks against North Carolina A&T (11/15)... Recorded 21 points, including a 5-of-11 effort from 3-point range, six assists and a rebound at NC State (11/19)... Notched 25 points on 9-of-11 shooting, including 5-of-7 from 3-point range and added five rebounds, three steals, two assists and a block against Abilene Christian (11/23)... Registered 12 points, four assists and three rebounds at Omaha (12/8)... Achieved first career double-double with 16 points, 10 assists, five rebounds and five steals at South Dakota State (12/11)... Recorded 21 points, nine assists, five rebounds and two steals at West Virginia (1/8)... Handed out a career-high 11 assists against Iowa State (1/11)... Carded 15 points, seven assists and three rebounds against Kansas (1/19)... Notched 11 points, eight assists and five rebounds against Oklahoma (1/23)... Tallied 13 points, four assists and four steals at Texas (1/26)... Registered 12 points, a career-high 9-of-10 from the foul line, seven assists and one block against Texas Tech (2/5)... Recorded 10 points, four assists, three steals and a block at Kansas (2/12)... Tallied 16 points, three rebounds, three assists and two blocks against Texas (2/23)... Carded 24 points on 9-of-16 shooting including 5-of-9 from 3-point range, seven assists with no turnovers, three rebounds and two steals at Oklahoma (2/26)... Notched 15 points, seven assists, six assists, two steals and one block against West Virginia (3/2)... Registered 18 points, four rebounds, four assists, two steals and a block at TCU (3/5)... Carded 17 points, three rebounds and three assists in the second round of the 2022 NCAA Tournament at NC State (3/21).

SUNDELL'S CAREER STATISTICS

YEAR	G-GS	MIN-AVG.	FGM-FGA	PCT	3PT-A	PCT	FTM-FTA	PCT	O-D-T	AVG	PF-D	A	TO	BLK	ST	PTS-AVG
2021-22	33-33	1069-32.4	108-297	.364	53-150	.353	82-100	.820	25-86-111	3.4	76-0	176	95	23	34	351-10.6
2022-23	5-5	152-30.4	23-51	.451	4-21	.190	23-29	.793	9-26-35	7.0	8-0	25	10	4	5	73-14.6
TOTAL	38-38	1221-32.1	131-348	.376	57-171	.333	105-129	.814	34-112-146	3.8	84-0	201	105	27	39	424-11.2



5 | BRYLEE GLENN

G | 6-0 | SO. - 1L | KANSAS CITY, MO. (THE BARSTOW SCHOOL)

2023 All-Big 12 candidate | 2022 Big 12 All-Freshman Team

- Played with current K-State teammates Jaelyn Glenn and Serena Sundell on Run GMC from Kansas City in 2018; went 25-2 during the summer of 2018 and won the Prague 17-and-under division of the 2018 Nike Tournament of Champions in Chicago
- Second set of sisters to play for the Wildcats under Jeff Mittie; joining the Page sisters (Kaylee and Lanie) in the 2016-17 season.

GLENN'S TROPHY CASE

- 2022 Big 12 All-Freshman Team
- Big 12 Freshman of the Week (2/7/22)
- Big 12 Freshman of the Week (12/20/21)
- Big 12 Freshman of the Week (12/6/21)
- Fall 2021 Big 12 Commissioner's Honor Roll

POINTS

2022-23 Season	12, vs. Central Arkansas (11/7/22)
Career	19, twice

FIELD GOALS MADE/ATTEMPTED

2022-23 Season	5, vs. UTRGV (11/18/22)/ 7, vs. UCA (11/7/22)
Career	8, at Oklahoma St. (1/5/22)/ 14, at Oklahoma St. (1/5/22)

3-PT. FIELD GOALS MADE/ATTEMPTED

2022-23 Season	1, vs. UTRGV (11/18/22)/ 4, vs. Utah Tech (11/20/22)
Career	3, at Iowa State (2/2/22)/ 8, twice

FREE THROWS MADE/ATTEMPTED

2022-23 Season	6, vs. UCA (11/7/22)/ 7, vs. UCA (11/7/22)
Career	7, vs. Washington St. (3/19/22)/ 7, twice

REBOUNDS

2022-23 Season	5, vs. Iowa (11/17/22)
Career	8, vs. Northwestern State (11/27/21)

ASSISTS

2022-23 Season	3, vs. Iowa (11/17/22)
Career	4, vs. Texas Tech (2/5/22)

BLOCKS

2022-23 Season	-
Career	2, three times

STEALS

2022-23 Season	4, vs. Wisconsin (11/11/22)
Career	4, twice

MINUTES

2022-23 Season	34, vs. Wisconsin (11/11/22)
Career	37, at Kansas (2/12/22)

MISCELLANEOUS CAREER STATS

Double-Figure Scoring Games	12
20+ Point Games	-
Double-Figure Rebounding Games	-
Double-Doubles	-
5+ Rebound Games	3
5+ Assist Games	-
2+ Steal Games	15
2+ Block Games	3
2+ Made 3-Pt. FGs	7

2022-23 GAME-BY-GAME

Opponent	Min	FG	3FG-3FGA	FT-FTA	O-D-Reb	PF	A	TO	Bk	St	Pts
Central Arkansas+	22	3-7	0-2	6-7	0-4-4	3	2	1	0	1	12
vs. Wisconsin+	34	2-6	0-1	1-2	0-1-1	3	1	2	0	4	5
Iowa	21	1-3	1-1	0-0	0-5-5	4	3	0	0	1	3
UTRGV+	23	5-6	1-2	0-0	0-4-4	1	2	2	0	3	11
Utah Tech+	14	3-6	1-4	0-0	0-4-4	1	1	0	0	1	7
vs. Clemson											
vs. Northern Arizona											
vs. Arkansas											
Houston											
Kansas City											
vs. South Dakota State											
Northern Colorado											
Morgan State											
at Texas *											
Oklahoma State *											
West Virginia *											
at Iowa State *											
Texas Tech *											
at Baylor *											
TCU *											
at Oklahoma State *											
at Kansas *											
Iowa State *											
at Texas Tech *											
Oklahoma *											
Baylor *											
at TCU *											
Kansas *											
at West Virginia *											
at Oklahoma *											
Texas *											

+ starts | & Preseason WNIT | * Big 12 | ^ Big 12 Championships | % WNIT | \$ NCAA Tournament

GLENN THROUGH THE LENS

- Guard **Brylee Glenn** provided diverse stat lines for the Wildcats last season and was recognized for her efforts by the league.
- In the 2021-22 season, Glenn was third on the team in scoring with 8.2 points. She pulled in 2.6 rebounds, dished 1.3 assists and pocketed 1.3 steals. In league play, Glenn averaged 7.9 points, 2.7 rebounds, 1.6 assists and 1.4 steals.
- The product of Kansas City, Missouri, had 10 games with 10 or more points and has pocketed two or more steals in 13 games.
- Glenn joined teammate **Serena Sundell** on the 2022 Big 12 All-Freshman Team in voting by the league's coaches.
- Glenn has collected Big 12 Freshman of the Week honors on Dec. 6, Dec. 20 and Feb. 7.
- At Iowa State on Feb. 2, Glenn tied her career-high with 19 points including 17 in the fourth quarter.
- In her NCAA Tournament debut against Washington State on March 19, Glenn registered 14 points which included a career-best 7-of-8 effort from the free throw line.

SOPHOMORE (2022-23)

Opened season with 12 points, four rebounds, two assists and a steal against Central Arkansas (11/7).

FRESHMAN (2021-22)

2022 Big 12 All-Freshman Team... Three-time Big 12 Freshman of the Week... Played in 32 games with 27 starts... Carded 852 minutes of action (26.6 mpg)... Third on the team in scoring with 263 points (8.2 ppg)... Notched double figures in points in 10 games... Shot 37.9 per-

cent (91-of-240) from the field... Notched five games with five or more made field goals... Tallied a 27.2 percent effort from 3-point range (25-of-92)... Made two or more 3-point field goals in seven games... Shot 78.9 percent (56-of-71) from the free throw line... Shot 83.3 percent (10-of-12) from the free throw line in her first two NCAA Tournament games... Hauled in 2.6 rebounds per game (83 rebounds)... Pulled in five or more rebounds in two games... Dished out 41 assists (1.3 apg)... Pocketed 43 steals (1.3 spg) and carded 13 games with two or more steals... Made K-State debut against Central Arkansas (11/9) and tallied six points, two rebounds and two steals... Carded seven points and two rebounds at NC State (11/19)... Made first career start against Abilene Christian (11/23) and tallied five points... Notched 10 points, eight rebounds and two blocks against Northwestern State (11/27)... Tallied a career-high 15 points on 6-of-9 shooting and two assists against North Dakota State (11/29)... Recorded 10 points and three steals at South Carolina (12/3)... Carded nine points and two assists at Omaha (12/8)... Registered 15 points, three rebounds, three assists, two blocks and a steal against Oregon (12/18)... Carded a career-high 19 points at Oklahoma State (1/5) while also dishing out three assists... Tallied 12 points including a career-high 6-of-6 from the foul line, three rebounds and two steals against TCU (1/29)... Tied her career-high with 19 points on 7-of-12 shooting including 3-of-6 from 3-point range, four rebounds, two steals and two assists at Iowa State (2/2)... Carded 14 points, four assists and two steals against Texas Tech (2/5)... Notched 10 points, three steals and two blocks at Baylor (2/9)... Made NCAA Tournament debut with 14 points and four rebounds against Washington State (3/19).

GLENN'S CAREER STATISTICS

YEAR	G-GS	MIN-AVG.	FGM-FGA	PCT	3PT-A	PCT	FTM-FTA	PCT	O-D-T	AVG	PF-D	A	TO	BLK	ST	PTS-AVG
2021-22	32-27	852-26.6	91-240	.379	25-92	.272	56-71	.789	18-65-83	2.6	84-4	41	40	12	43	263-8.2
2022-23	5-4	114-22.8	14-28	.500	3-10	.300	7-9	.778	0-18-18	3.6	12-0	9	5	0	10	38-7.6
TOTAL	37-31	966-26.1	105-268	.392	28-102	.275	63-80	.788	18-83-101	2.7	96-4	50	45	12	53	301-8.1



10 | MIKAYLA PARKS

G | 5-10 | FR. - HS | NORMAN, OKLA. (NORMAN HS)

2022-23 GAME-BY-GAME

Opponent	Min	FG	3FG-3FGA	FT-FTA	O-D-Reb	PF	A	TO	Bk	St	Pts
Central Arkansas	4	1-2	1-1	0-0	0-1-1	0	1	0	0	0	3
vs. Wisconsin				DNP - Coach's Decision							
Iowa				DNP - Coach's Decision							
UTRGV	12	1-5	0-2		1-2-3	1	1	1	1	1	2
Utah Tech	1	0-1	0-0	0-0	0-0-0	1	0	0	0	0	0
vs. Clemson											
vs. Northern Arizona											
vs. Arkansas											
Houston											
Kansas City											
vs. South Dakota State											
Northern Colorado											
Morgan State											
at Texas *											
Oklahoma State *											
West Virginia *											
at Iowa State *											
Texas Tech *											
at Baylor *											
TCU *											
at Oklahoma State *											
at Kansas *											
Iowa State *											
at Texas Tech *											
Oklahoma *											
Baylor *											
at TCU *											
Kansas *											
at West Virginia *											
at Oklahoma *											
Texas *											

+ starts | & Preseason WNIT | * Big 12 | ^ Big 12 Championships | % WNIT | \$ NCAA Tournament

FRESHMAN (2022-23)

Came off the bench to make career debut against Central Arkansas (11/7/22) and registered three points, a rebound and an assist.

HIGH SCHOOL

Named to Oklahoma Coaches Association 2022 All-State Team... Aided Norman to a pair of Oklahoma Class 6A state titles in 2019 and 2021 and was a Class 6A First Team All-State Tournament selection both seasons... As a sophomore in the 2019-20 season, averaged 11 points, three rebounds and two steals while helping the Tigers to a 24-1 overall record and the top spot in Oklahoma Class 6A before COVID-19 halted their season... In her career, Parks is averaged 11 points while shooting 42 percent from the field and 37 percent from the 3-point line, four rebounds and two assists.

POINTS

2022-23 Season	3, vs. Central Arkansas (11/7/22)
Career	3, vs. Central Arkansas (11/7/22)

FIELD GOALS MADE/ATTEMPTED

2022-23 Season	1, twice / 5, vs. UTRGV (11/18/22)
Career	1, twice / 5, vs. UTRGV (11/18/22)

3-PT. FIELD GOALS MADE/ATTEMPTED

2022-23 Season	1, vs. UCA (11/7/22) / 2, vs. UTRGV (11/18/22)
Career	1, vs. UCA (11/7/22) / 2, vs. UTRGV (11/18/22)

FREE THROWS MADE/ATTEMPTED

2022-23 Season	-
Career	-

REBOUNDS

2022-23 Season	3, vs. UTRGV (11/18/22)
Career	3, vs. UTRGV (11/18/22)

ASSISTS

2022-23 Season	1, twice
Career	1, twice

BLOCKS

2022-23 Season	1, vs. UTRGV (11/18/22)
Career	1, vs. UTRGV (11/18/22)

STEALS

2022-23 Season	1, vs. UTRGV (11/18/22)
Career	1, vs. UTRGV (11/18/22)

MINUTES

2022-23 Season	12, vs. UTRGV (11/18/22)
Career	12, vs. UTRGV (11/18/22)

MISCELLANEOUS CAREER STATS

Double-Figure Scoring Games	-
20+ Point Games	-
Double-Figure Rebounding Games	-
Double-Doubles	-
5+ Rebound Games	-
5+ Assist Games	-
2+ Steal Games	-
2+ Block Games	-
2+ Made 3-Pt. FGs	-

PARKS'S CAREER STATISTICS

YEAR	G-GS	MIN-AVG.	FGM-FGA	PCT	3PT-A	PCT	FTM-FTA	PCT	O-D-T	AVG	PF-D	A	TO	BLK	ST	PTS-AVG
2022-23	3-0	17-5.7	2-8	.250	1-3	.333	0-0	.000	1-3-4	1.3	2-0	2	1	1	1	5-1.7
TOTAL	3-0	17-5.7	2-8	.250	1-3	.333	0-0	.000	1-3-4	1.3	2-0	2	1	1	1	5-1.7



12 | GABBY GREGORY

G | 6-0 | SR. - TR | TULSA, OKLA. (OKLAHOMA)

2023 All-Big 12 candidate

GREGORY'S TROPHY CASE

- Big 12 Player of the Week (11/14/22)
- Played in 2022 Red Bull USA Basketball 3X Qualifier (Charlotte)
- 2021-22 Academic All-Big 12 Second Team
- 2020-21 Academic All-Big 12 First Team
- 2019-20 Big 12 All-Freshman Team (unanimous selection)

POINTS

2022-23 Season	26, vs. Utah Tech (11/20/22)
Career	30, at Baylor (2/22/20)

FIELD GOALS MADE/ATTEMPTED

2022-23 Season	8, vs. Utah Tech / 20, vs. Utah Tech (11/20/22)
Career	10, at Baylor (2/22/20) / 21, at K-State (1/25/20)

3-PT. FIELD GOALS MADE/ATTEMPTED

2022-23 Season	6, vs. Utah Tech (11/20/22) / 14, vs. Utah Tech (11/20/22)
Career	6, twice / 14, vs. Utah Tech (11/20/22)

FREE THROWS MADE/ATTEMPTED

2022-23 Season	12, vs. Iowa (11/17/22) / 14, vs. Iowa (11/17/22)
Career	12, vs. Iowa (11/17/22) / 14, vs. Iowa (11/17/22)

REBOUNDS

2022-23 Season	9, twice
Career	10, at Kansas (2/2/20)

ASSISTS

2022-23 Season	3, three times
Career	6, vs. Houston (11/25/20)

BLOCKS

2022-23 Season	1, twice
Career	2, twice

STEALS

2022-23 Season	-
Career	3, at Iowa State (2/8/20)

MINUTES

2022-23 Season	37, vs. Iowa (11/17/22)
Career	44, at Texas (2/27/21)

MISCELLANEOUS CAREER STATS

Double-Figure Scoring Games	46
30+ Point Games	1
20+ Point Games	11
Double-Figure Rebounding Games	1
Double-Doubles	1
5+ Rebound Games	27
5+ Assist Games	4
2+ Steal Games	4
2+ Block Games	3
4+ Made 3-Pt. FGs	7
2+ Made 3-Pt. FGs	32

2022-23 GAME-BY-GAME

Opponent	Min	FG	3FG-3FGA	FT-FTA	O-D-Reb	PF	A	TO	Bk	St	Pts
Central Arkansas +	27	7-11	2-4	3-4	4-3-7	0	3	3	1	0	19
vs. Wisconsin +	36	7-17	4-11	7-7	4-5-9	2	2	3	0	0	25
Iowa +	37	6-14	0-6	12-14	2-2-4	2	1	4	0	0	24
UTRGV	21	4-8	3-7	2-2	1-3-4	1	3	2	1	0	13
Utah Tech +	30	8-20	6-14	4-6	3-6-9	4	3	3	0	0	26
vs. Clemson											
vs. Northern Arizona											
vs. Arkansas											
Houston											
Kansas City											
vs. South Dakota State											
Northern Colorado											
Morgan State											
at Texas *											
Oklahoma State *											
West Virginia *											
at Iowa State *											
Texas Tech *											
at Baylor *											
TCU *											
at Oklahoma State *											
at Kansas *											
Iowa State *											
at Texas Tech *											
Oklahoma *											
Baylor *											
at TCU *											
Kansas *											
at West Virginia *											
at Oklahoma *											
Texas *											

+ starts | & Preseason WNIT | * Big 12 | ^ Big 12 Championships | % WNIT | \$ NCAA Tournament

CAREER

Needs 121 points to reach 1,000 for her career.

GREGORY OPENS EYES IN FIRST WEEK

- Guard **Gabby Gregory** was comfortable in her first week with K-State, as she paced the Wildcats in scoring in both games and earned her first career Big 12 Player of the Week honor.
- The product of Tulsa, Oklahoma, averaged 22.0 points per contest on a 50.0 percent field goal percentage including a 40.0 percent effort from 3-point range, a 90.9 percent effort from the foul line, 8.0 rebounds and 2.5 assists. Her 44 points in the first two games were the most by a Wildcat in their first two games in purple and white.
- Gregory led all scorers in the Big 12 in points during the opening week.
- Against Wisconsin in the Brew City Battle, Gregory led K-State with a game-high 25 points on 7-of-17 shooting, including a 4-of-11 effort from 3-point range and a 7-of-7 effort from the foul line. She also carded a team-high nine rebounds and dished out two assists.
- Her 25-point performance marked her highest scoring performance since notching 27 against TCU on March 4, 2021, as a Sooner.
- This was Gregory's first career game with at least 25 points and nine or more rebounds.

GREGORY FROM RANGE

- Guard **Gabby Gregory** has had a hot start from 3-point range this season and has been a 3-point threat over the course of her career.
- This season, Gregory leads the Wildcats and the Big12 with 15 connections from 3-point range. She ranks 15th in the nation with 15 made. She is second in the Big 12 in 3-point field goals made per game (3.00) and is sixth in 3-point field goal percentage (.357; 15-of-42).
- In her career, Gregory is 112-of-335 (.334) from long range.

SENIOR (2022-23)

Started her K-State career with 19 points, seven rebounds and three assists against Central Arkansas (11/7)... Tallied her first 20-point game with the Wildcats with 25 points, nine rebounds and two assists against Wisconsin (11/11)... Recorded 24 points, bolstered by a career-high 12-of-14 effort from the free throw line including the game-winning free throw with 3.7 seconds remaining against Iowa (11/17)... Tallied a season-high 26 points and tied her career-high with six 3-pointers made and pulled in nine rebounds and dished three assists against Utah Tech (11/20).

OKLAHOMA (2019-22)

Played in 72 games with 46 starts... Compiled 1,938 minutes (26.9 mpg)... Tallied 785 points (10.9 ppg)... Carded a field goal percentage of .394 (248-630) including a 3-point field goal percentage of .331 (97-293)... Tallied a free throw percentage of .857 (192-224)... Owns 41 career games with 10 or more points... Hauled in 264 rebounds (3.7 rpg) with 24 games with five or more rebounds... Dished out 90 assists (1.3 apg)... In 2020-21, started all 24 games... averaged 16.6 points per game for second on the team and 12th among Big 12 players... Pulled in 4.7 rebounds per game (112 rebounds)... Shot 84.7% (111-for-131) from the free throw line to rank third among Big 12 players... Perfect from the FT line in 10 games with four or more attempts... Second in the Big 12 in minutes played (900:56) and averaged 37.5 MPG... Scored in double figures in 22 of 24 games and had five performances with 20 points or more.

GREGORY'S CAREER STATISTICS

YEAR	G-GS	MIN-AVG.	FGM-FGA	PCT	3PT-A	PCT	FTM-FTA	PCT	O-D-T	AVG	PF-D	A	TO	BLK	ST	PTS-AVG
2019-20 (OU)	30-22	896-29.9	116-290	.400	43-128	.336	65-77	.844	37-91-128	4.3	77-2	46	85	9	14	340-11.3
2020-21 (OU)	24-24	901-37.5	120-289	.415	47-133	.353	111-131	.847	41-71-112	4.7	55-0	38	69	3	13	398-16.6
2021-22 (OU)	18-0	142-7.9	12-51	.235	7-32	.219	16-16	1.000	9-15-24	1.3	15-0	6	17	1	1	47-2.6
2022-23 (K-State)	5-4	150-30.0	32-70	.457	15-42	.357	28-33	.848	14-19-33	6.6	9-0	12	15	2	0	107-21.4
TOTAL	77-50	2,090-27.1	280-700	.400	112-335	.334	220-257	.856	101-196-297	3.9	156-2	102	186	15	28	892-11.6



14 | REBEKAH DALLINGER

G | 5-9 | JR. - 1L | SYDNEY, AUSTRALIA (MILES [MONTANA] CC)

- First player in program history from Australia

2022-23 GAME-BY-GAME

Opponent	Min	FG	3FG-3FGA	FT-FTA	O-D-Reb	PF	A	TO	Bk	St	Pts
Central Arkansas	10	0-2	0-1	0-0	0-3-3	0	0	2	0	0	0
vs. Wisconsin	14	2-7	1-4	0-1	0-1-1	1	1	0	0	0	5
Iowa+	14	0-3	0-3	0-0	0-1-1	1	3	0	0	0	0
UTRGV	18	0-2	0-0	0-0	0-2-2	1	3	2	2	2	0
Utah Tech	23	0-5	0-3	0-0	0-1-1	0	7	1	2	1	0
vs. Clemson											
vs. Northern Arizona											
vs. Arkansas											
Houston											
Kansas City											
vs. South Dakota State											
Northern Colorado											
Morgan State											
at Texas *											
Oklahoma State *											
West Virginia *											
at Iowa State *											
Texas Tech *											
at Baylor *											
TCU *											
at Oklahoma State *											
at Kansas *											
Iowa State *											
at Texas Tech *											
Oklahoma *											
Baylor *											
at TCU *											
Kansas *											
at West Virginia *											
at Oklahoma *											
Texas *											

+ starts | & Preseason WNIT | * Big 12 | ^ Big 12 Championships | % WNIT | \$ NCAA Tournament

POINTS

2022-23 Season	5, vs. Wisconsin (11/11/22)
Career	11, vs. Central Arkansas (11/9/21)

FIELD GOALS MADE/ATTEMPTED

2022-23 Season	2, vs. Wisconsin (11/11/22)/ 7, vs. Wisconsin (11/11/22)
Career	4, twice/ 13, vs. UCA (11/9/21)

3-PT. FIELD GOALS MADE/ATTEMPTED

2022-23 Season	1, vs. Wisconsin (11/11/22)/ 4, vs. Wisconsin (11/11/22)
Career	3, twice/ 10, vs. UCA (11/9/21)

FREE THROWS MADE/ATTEMPTED

2022-23 Season	-/ 1, vs. Wisconsin (11/11/22)
Career	2, twice/2, three times

REBOUNDS

2022-23 Season	3, vs. Central Arkansas (11/7/22)
Career	4, four times

ASSISTS

2022-23 Season	7, vs. Utah Tech (11/20/22)
Career	7, vs. Utah Tech (11/20/22)

BLOCKS

2022-23 Season	2, twice
Career	2, three times

STEALS

2022-23 Season	2, vs. UTRGV (11/18/22)
Career	3, vs. North Carolina A&T (11/15/21)

MINUTES

2022-23 Season	23, vs. Utah Tech (11/20/22)
Career	30, vs. Washington State (3/19/22)

MISCELLANEOUS CAREER STATS

Double-Figure Scoring Games	1
20+ Point Games	-
Double-Figure Rebounding Games	-
Double-Doubles	-
5+ Rebound Games	-
5+ Assist Games	1
2+ Steal Games	3
2+ Block Games	3
2+ Made 3-Pt. FGs	7

JUNIOR (2022-23)

Recorded five points, a rebound and an assist in 14 minutes off the bench against Wisconsin (11/11)... Dished out a career-high seven assists and blocked two shots against Utah Tech (11/20).

SOPHOMORE (2021-22)

Played in 32 games with two starts... Checked in with 517 minutes (16.2 mpg)... Notched 114 points (3.6 ppg)... Shot 27.6 percent (40-of-145)... Recorded a 24.1 percent (26-of-108) effort from 3-point range... Made two or more 3-point field goals in a game seven times... Shot 88.9 percent (8-of-9) from the free throw line... Pulled in 52 rebounds (1.6 rpg)... Dished out 33 assists (1.0 apg)... Pocketed 11 steals (0.3 spg) and blocked six shots... Made K-State debut against Central Arkansas (11/9) and recorded 11 points, including three connections from beyond the arc... Notched eight points, four rebounds and two assists off the bench against UT Martin (11/12)... Tallied nine points and three steals against North Carolina A&T (11/15)... Added nine points and two assists against Abilene Christian (11/23)... Carded nine points, two rebounds and two blocks at Omaha (12/8)... Made first career start and tallied eight points, three rebounds, three assists and a block in 29 minutes at South Dakota State (12/11)... Carded eight points, four rebounds and two steals at Oklahoma State (1/5)... Tallied six points with two connections from beyond the arc against TCU (1/29)... Carded a career-high 30 minutes and tallied four points, four rebounds, one assist and a steal in the first round of the 2022 NCAA Tournament against Washington State (3/19).

MILES (Montana) CC (2020-21)

Named 2021 Two-Year Player of the Year by the Women's Basketball Coaches Association (WBCA)... 2021 NJCAA Division I Player of the Year... Named to 2021 WBCA Two-Year All-America First Team... 2021 World Exposure Junior College Player of the Year and Freshman of the Year... 2021 Region XIII Player of the Year... 2021 MonDak Conference Player of the Year... Led NJCAA Division I in points per game (25.8 ppg), points scored (644), field goals made (212) and free throws made (163)... Scored 20 or more points in 19 games, scored 30 or more points in nine games and reached a season-high 42 points on February 2 against Dawson CC... Played in and started 25 games and averaged 33.7 minutes per game... Shot 48.7 percent from the field including 42.9 percent from beyond the arc... Shot 71.8 percent from the free throw line... Hauled in 6.8 rebounds and dished 5.0 assists... Pocketed 2.8 steals per game... Registered four double-doubles, including a season-high 17 rebounds against Dawson CC on April 5... Helped the Pioneers to a 24-2 overall record and a trip to the NJCAA Division I Round of 16, including the school's first win in the NJCAA national tournament... Averaged 30.5 points, 6.0 rebounds, 4.0 assists and 2.5 steals in two NJCAA national tournament games.

DALLINGER'S CAREER STATISTICS

YEAR	G-GS	MIN-AVG.	FGM-FGA	PCT	3PT-A	PCT	FTM-FTA	PCT	O-D-T	AVG	PF-D	A	TO	BLK	ST	PTS-AVG
2021-22	32-2	519-16.2	40-145	.276	26-108	.241	8-9	.889	10-42-52	1.6	31-0	33	31	6	11	114-3.6
2022-23	5-1	78-15.6	2-19	.105	1-11	.091	0-1	.000	0-8-8	1.6	3-0	14	5	4	3	5-1.0
TOTAL	37-3	597-16.1	42-164	.256	27-119	.227	8-10	.800	10-50-60	1.6	34-0	47	36	10	14	119-3.2



15 | HEAVENLY GREER

F | 6-3 | R-SO. - SQ | PHOENIX, ARIZ. (OKLAHOMA)

- First player in program history from Arizona

POINTS

2022-23 Season	7, vs. UTRGV (11/18/22)
Career	7, vs. UTRGV (11/18/22)

FIELD GOALS MADE/ATTEMPTED

2022-23 Season	3, vs. UTRGV (11/18/22)/ 7, vs. UTRGV (11/18/22)
Career	3, four times/7, vs. UTRGV (11/18/22)

3-PT. FIELD GOALS MADE/ATTEMPTED

2022-23 Season	-/-
Career	-/-

FREE THROWS MADE/ATTEMPTED

2022-23 Season	1, twice / 4, vs. UCA (11/7/22)
Career	1, four times / 4, vs. UCA (11/7/22)

REBOUNDS

2022-23 Season	5, vs. UTRGV
Career	10, vs. Texas State (12/13/20)

ASSISTS

2022-23 Season	1, twice
Career	1, twice

BLOCKS

2022-23 Season	3, vs. UTRGV (11/18/22)
Career	3, vs. UTRGV (11/18/22)

STEALS

2022-23 Season	1, twice
Career	1, three times

MINUTES

2022-23 Season	15, vs. UTRGV (11/18/22)
Career	16, vs. Texas State (12/13/20)

MISCELLANEOUS CAREER STATS

Double-Figure Scoring Games	-
20+ Point Games	-
Double-Figure Rebounding Games	1
Double-Doubles	2
5+ Rebound Games	1
5+ Assist Games	-
2+ Steal Games	-
2+ Block Games	1
2+ Made 3-Pt. FGs	-

2022-23 GAME-BY-GAME

Opponent	Min	FG	3FG-3FGA	FT-FTA	O-D-Reb	PF	A	TO	Bk	St	Pts
Central Arkansas	12	1-1	0-0	1-4	1-3-4	4	1	1	0	1	3
vs. Wisconsin				DNP - Coach's Decision							
Iowa	1	0-1	0-0	0-0	0-0-0	1	0	1	0	0	0
UTRGV	15	3-7	0-0	1-2	2-3-5	1	0	3	3	0	7
Utah Tech	6	0-0	0-0	0-0	0-3-3	0	1	1	1	1	0
vs. Clemson											
vs. Northern Arizona											
vs. Arkansas											
Houston											
Kansas City											
vs. South Dakota State											
Northern Colorado											
Morgan State											
at Texas *											
Oklahoma State *											
West Virginia *											
at Iowa State *											
Texas Tech *											
at Baylor *											
TCU *											
at Oklahoma State *											
at Kansas *											
Iowa State *											
at Texas Tech *											
Oklahoma *											
Baylor *											
at TCU *											
Kansas *											
at West Virginia *											
at Oklahoma *											
Texas *											

+ starts | & Preseason WNIT | * Big 12 | ^ Big 12 Championships | % WNIT | \$ NCAA Tournament

REDSHIRT SOPHOMORE (2022-23)

Made K-State career debut off the bench against Central Arkansas (11/7) and tallied three points, four rebounds, an assist and a steal in 12 minutes.

SOPHOMORE (2021-22)

Redshirt due to NCAA transfer rules.

OKLAHOMA (2020-21)

Played in 10 games with 78 total minutes of action... Averaged 2.2 points, 2.8 rebounds and 0.2 blocks... Shot .476 from the field and .500 from the foul line... Notched a career-high four points in three games... Pulled in a career-high 10 rebounds against Texas State (12/13/20)... Blocked one shot in twice.

HIGH SCHOOL

Rated No. 23 in her position by ESPN Hoopgurlz and No. 59 nationally by Prospects Nation... McDonald's All-America game nominee... 2020 John R. Wooden High School Player of the Year for the CIF Southern Section Division V by the Los Angeles Athletic Club... Named CIF Southern Section District 5A Player of the Year as well as a First Team All-Area and All-Miramonte League selection and California All-State nominee... Led Ganesha to the CIF Southern Section Division 5A championship and the CIF State Championship's second round... Averaged 26 points, 15 rebounds, seven blocks, five steals and seven assists per game during her senior year... Finished her prep career with 1,403 points, 820 boards and 312 blocks.

GREER'S CAREER STATISTICS

YEAR	G-GS	MIN-AVG.	FGM-FGA	PCT	3PT-A	PCT	FTM-FTA	PCT	O-D-T	AVG	PF-D	A	TO	BLK	ST	PTS-AVG
2020-21 (OU)	10-0	78-7.8	10-21	.476	0-0	.000	2-4	.500	4-24-28	2.8	24-1	0	11	2	1	22-2.2
2021-22 (K-State)							DNP - Redshirt									
2022-23 (K-State)	4-0	34-8.5	4-9	.444	0-0	.000	2-6	.333	3-9-12	3.0	6-0	2	6	4	2	10-2.5
TOTAL	14-0	112-8.0	14-30	.467	0-0	.000	4-10	.400	7-33-40	2.9	29-1	2	17	6	3	32-2.3



21 | ELIZA MAUPIN

F | 6-4 | FR. - HS | WEBSTER GROVES, MO. (WEBSTER GROVES HS)

• One of 12 children of Micah and Heather Maupin (six biological and six adopted)

POINTS

2022-23 Season	12, vs. Utah Tech (11/20/22)
Career	12, vs. Utah Tech (11/20/22)

FIELD GOALS MADE/ATTEMPTED

2022-23 Season	4, vs. Utah Tech (11/20/22) / 6, vs. Utah Tech (11/20/22)
Career	4, vs. Utah Tech (11/20/22) / 6, vs. Utah Tech (11/20/22)

3-PT. FIELD GOALS MADE/ATTEMPTED

2022-23 Season	-
Career	-

FREE THROWS MADE/ATTEMPTED

2022-23 Season	4, vs. Utah Tech (11/20/22) / 5, vs. Utah Tech (11/20/22)
Career	4, vs. Utah Tech (11/20/22) / 5, vs. Utah Tech (11/20/22)

REBOUNDS

2022-23 Season	10, vs. Utah (11/20/22)
Career	10, vs. Utah (11/20/22)

ASSISTS

2022-23 Season	1, twice
Career	1, twice

BLOCKS

2022-23 Season	-
Career	-

STEALS

2022-23 Season	1, three times
Career	1, three times

MINUTES

2022-23 Season	21, vs. UTRGV (11/18/22)
Career	21, vs. UTRGV (11/18/22)

MISCELLANEOUS CAREER STATS

Double-Figure Scoring Games	1
20+ Point Games	-
Double-Figure Rebounding Games	1
Double-Doubles	1
5+ Rebound Games	1
5+ Assist Games	-
2+ Steal Games	-
2+ Block Games	-
2+ Made 3-Pt. FGs	-

2022-23 GAME-BY-GAME

Opponent	Min	FG	3FG-3FGA	FT-FTA	O-D-Reb	PF	A	TO	Bk	St	Pts
Central Arkansas	15	2-3	0-0	0-0	2-3-5	2	1	4	0	1	4
vs. Wisconsin	2	0-0	0-0	0-0	0-1-1	1	0	1	0	0	0
Iowa	3	1-1	0-0	0-0	0-1-1	1	1	0	0	1	2
UTRGV+	21	0-2	0-0	2-4	0-3-3	3	1	0	0	0	2
Utah Tech	13	4-6	0-0	4-5	4-6-10	4	0	1	0	1	12
vs. Clemson											
vs. Northern Arizona											
vs. Arkansas											
Houston											
Kansas City											
vs. South Dakota State											
Northern Colorado											
Morgan State											
at Texas *											
Oklahoma State *											
West Virginia *											
at Iowa State *											
Texas Tech *											
at Baylor *											
TCU *											
at Oklahoma State *											
at Kansas *											
Iowa State *											
at Texas Tech *											
Oklahoma *											
Baylor *											
at TCU *											
Kansas *											
at West Virginia *											
at Oklahoma *											
Texas *											

+ starts | & Preseason WNIT | * Big 12 | ^ Big 12 Championships | % WNIT | \$ NCAA Tournament

FRESHMAN (2022-23)

Came off the bench against Central Arkansas (11/7) to make her career debut and finished with four points, five rebounds, an assist and a steal in 15 minutes... Registered a steal and a layup against Iowa (11/17)... Notched first double-double with 12 points and 10 rebounds in 13 minutes of action against Utah Tech (11/20).

HIGH SCHOOL

Ranked number 21 prospect in the Class of 2022 by Prep Girls Hoops Missouri... In her senior season in 2021-22, named Class 5 All-State Team, Class 5 District 2 Player of the Year and 2021-22 All-Suburban Conference First Team... Named to St. Louis American "Fab Five"... In the 2021-22 season, averaged 15.3 points on a 61 percent effort from the field and a 34 percent performance from beyond the arc... Hauled in 7.5 rebounds, dished 2.1 assists and 1.7 steals... Helped Webster Groves to a Missouri Class 6 state runner-up finish in the 2020-21 season by averaging 12.3 points on 54 percent shooting including 47 percent from 3-point range, while also hauling in 5.3 rebounds and blocking 1.3 shots... In the state semifinal game, Maupin registered a double-double with 11 points and 12 rebounds... In the 2019-20 season, averaged 11 points on 56 percent shooting and a 71 percent effort from the foul line... Led the Stateswomen with 5.8 rebounds and 3.1 blocks... In her freshman season in 2018-19, tallied 11.0 points with a field goal percentage of 53 percent and team-highs of 8.5 rebounds and 2 blocks... On the track, was a two-time Missouri Class 5 state champion in the high jump, capturing the titles in 2019 and 2021... In her freshman season of 2019, won the crown in her first season of organized track and field competition.. Holds the school record in the long jump.

MAUPIN'S CAREER STATISTICS

YEAR	G-GS	MIN-AVG.	FGM-FGA	PCT	3PT-A	PCT	FTM-FTA	PCT	O-D-T	AVG	PF-D	A	TO	BLK	ST	PTS-AVG
2022-23	5-1	55-11.0	7-12	.583	0-0	.000	6-9	.667	6-14-20	4.0	11-0	3	6	0	3	20-4.0
TOTAL	5-1	55-11.0	7-12	.583	0-0	.000	6-9	.667	6-14-20	4.0	11-0	3	6	0	3	20-4.0



23 | MIMI GATEWOOD

G | 5-8 | FR. - HS | GLENN HEIGHTS, TEXAS (DESOTO HS)

2022-23 GAME-BY-GAME

Opponent	Min	FG	3FG-3FGA	FT-FTA	O-D-Reb	PF	A	TO	Bk	St	Pts
Central Arkansas				DNP - Injured							
vs. Wisconsin				DNP - Injured							
Iowa				DNP - Coach's Decision							
UTRGV				DNP - Coach's Decision							
Utah Tech				DNP - Coach's Decision							
vs. Clemson											
vs. Northern Arizona											
vs. Arkansas											
Houston											
Kansas City											
vs. South Dakota State											
Northern Colorado											
Morgan State											
at Texas *											
Oklahoma State *											
West Virginia *											
at Iowa State *											
Texas Tech *											
at Baylor *											
TCU *											
at Oklahoma State *											
at Kansas *											
Iowa State *											
at Texas Tech *											
Oklahoma *											
Baylor *											
at TCU *											
Kansas *											
at West Virginia *											
at Oklahoma *											
Texas *											

+ starts | & Preseason WNIT | * Big 12 | ^ Big 12 Championships | % WNIT | \$ NCAA Tournament

POINTS

2022-23 Season	-
Career	-

FIELD GOALS MADE/ATTEMPTED

2022-23 Season	-
Career	-

3-PT. FIELD GOALS MADE/ATTEMPTED

2022-23 Season	-
Career	-

FREE THROWS MADE/ATTEMPTED

2022-23 Season	-
Career	-

REBOUNDS

2022-23 Season	-
Career	-

ASSISTS

2022-23 Season	-
Career	-

BLOCKS

2022-23 Season	-
Career	-

STEALS

2022-23 Season	-
Career	-

MINUTES

2022-23 Season	-
Career	-

MISCELLANEOUS CAREER STATS

Double-Figure Scoring Games	-
20+ Point Games	-
Double-Figure Rebounding Games	-
Double-Doubles	-
5+ Rebound Games	-
5+ Assist Games	-
2+ Steal Games	-
2+ Block Games	-
2+ Made 3-Pt. FGs	-

HIGH SCHOOL

Three-star prospect according to ESPN Hoopgurlz... Ranked as the number 38 point guard in the nation... 2022 McDonald's All-American nominee... High school teammates with Ja'Mia Harris... Helped the Eagles to a 28-2 overall record and the 2021 Texas 6A State title.

GATEWOOD'S CAREER STATISTICS

YEAR	G-GS	MIN-AVG.	FGM-FGA	PCT	3PT-A	PCT	FTM-FTA	PCT	O-D-T	AVG	PF-D	A	TO	BLK	ST	PTS-AVG
2022-23																
TOTAL																



24 | EMILEE EBERT

G | 6-0 | SR. - 3L | FRANKFORT, KAN. (FRANKFORT HS)

CAREER

Ranks 32nd in program history for career assists... Eighth in program history for career assist/turnover ratio (1.42).

2022-23 GAME-BY-GAME

Opponent	Min	FG	3FG-3FGA	FT-FTA	O-D-Reb	PF	A	TO	Bk	St	Pts
Central Arkansas	17	2-4	1-3	1-1	0-5-5	1	6	0	0	1	6
vs. Wisconsin +	12	1-3	0-2	2-2	0-2-2	3	0	2	0	1	4
Iowa	12	2-4	1-1	0-0	1-1-2	2	0	0	0	0	5
UTRGV+	21	2-7	1-3	0-0	1-1-2	1	2	2	0	0	5
Utah Tech	26	1-4	0-2	4-4	0-0-0	1	4	1	2	1	6
vs. Clemson											
vs. Northern Arizona											
vs. Arkansas											
Houston											
Kansas City											
vs. South Dakota State											
Northern Colorado											
Morgan State											
at Texas *											
Oklahoma State *											
West Virginia *											
at Iowa State *											
Texas Tech *											
at Baylor *											
TCU *											
at Oklahoma State *											
at Kansas *											
Iowa State *											
at Texas Tech *											
Oklahoma *											
Baylor *											
at TCU *											
Kansas *											
at West Virginia *											
at Oklahoma *											
Texas *											

+ starts | & Preseason WNIT | * Big 12 | ^ Big 12 Championships | % WNIT | \$ NCAA Tournament

EBERT'S TROPHY CASE

- 2021 Academic All-Big 12 First Team
- 2019-20 Big 12 Academic All-Rookie Team
- Two-time Big 12 Commissioner's Honor Roll

POINTS

2022-23 Season	6, twice
Career	19, vs. Texas Tech (2/24/21)

FIELD GOALS MADE/ATTEMPTED

2022-23 Season	2, three times / 7, vs. UTRGV (11/18/22)
Career	6, vs. Texas Tech (2/24/21)/ 13, vs. Oklahoma State (2/20/22)

3-PT. FIELD GOALS MADE/ATTEMPTED

2022-23 Season	1, three times / 3, twice
Career	3, twice/ 8, vs. Oklahoma State (2/20/22)

FREE THROWS MADE/ATTEMPTED

2022-23 Season	4, vs. Utah Tech (11/20/22) / 4, vs. Utah Tech (11/20/22)
Career	8, vs. Texas (3/11/22)/ 10, twice

REBOUNDS

2022-23 Season	5, vs. Central Arkansas (11/7/22)
Career	14, vs. Northwestern State (11/27/21)

ASSISTS

2022-23 Season	6, vs. Central Arkansas (11/7/22)
Career	8, at South Dakota State (12/11/21)

BLOCKS

2022-23 Season	2, vs. Utah Tech (11/20/22)
Career	4, vs. Southern (11/29/20)

STEALS

2022-23 Season	1, three times
Career	3, twice

MINUTES

2022-23 Season	26, vs. Utah Tech (11/20/22)
Career	39, at Oklahoma State (2/17/21)

MISCELLANEOUS CAREER STATS

Double-Figure Scoring Games	11
20+ Point Games	-
Double-Figure Rebounding Games	1
5+ Rebound Games	18
Double-Figure Assist Games	-
5+ Assist Games	17
Double-Doubles	1
4+ Block Games	1
2+ Block Games	6
2+ Steal Games	8
4+ Made 3-Pt. FGs	-
2+ Made 3-Pt. FGs	8

EBERT IS A HELPER

- Senior **Emilee Ebert** continued to display her adept passing ability during the 2022-23 season-opener and has moved onto a K-State career list and is approaching another.
- In the 2022-23 season-opener, Ebert notched six assists with no turnovers. This was her fourth career game with five or more assists and no turnovers.
- Her career assist-turnover ratio of 1.42 ranks eighth in program history (min. 100 assists). She owns 193 assists in her career and has 17 games with five or more assists.
- Ebert ranks 32nd on the K-State career assists list.
- During the 2021-22 season, Ebert handed out 75 assists (2.4 apg) on a 1.29 assist to turnover ratio. Ebert ranked 15th in the league in assists per game.

SENIOR (2022-23)

Came off the bench against Central Arkansas (11/7) and tallied six points, six assists, five rebounds and a steal in 17 minutes.

JUNIOR (2021-22)

Played in a career-high 31 games with 24 starts... Recorded 681 minutes of action (22.0 mpg)... Established new career season-highs for points (180; 5.8 ppg), rebounds (104; 3.4 rpg), field goals made and attempted (58-of-164; .354), three-point field goals made and attempted (18-of-65; .277) and free throw percentage (.767; 46-of-60) from the free throw line... Scored in double figures in six games... Pulled in five or more rebounds in seven games... Ranked 15th in the Big 12 in assists per game (2.4 apg) and handed out 75 assists... Dished out five or more assists in six games... Pocketed 18 steals (0.6 spg) and blocked four shots...Carded 16 points, four rebounds and three assists against Central Arkansas (11/9)... Recorded first career double-double with 12 points, a career-high 14 rebounds and added six assists and two steals against Northwestern State (11/27)... Tallied eight rebounds, six assists and four points at Omaha (12/8)... Registered nine points, eight assists, three rebounds and a steal at South Dakota State (12/11)... Notched 15 points and three assists against Oregon (12/18)... Recorded 15 points, five rebounds and two assists against Texas (3/11) in the 2022 Phillips 66 Big 12 Championship quarterfinals... In her first NCAA Tournament game, tallied five points, two rebounds and a steal against Washington State (3/19).

EBERT'S CAREER STATISTICS

YEAR	G-GS	MIN-AVG.	FGM-FGA	PCT	3PT-A	PCT	FTM-FTA	PCT	O-D-T	AVG	PF-D	A	TO	BLK	ST	PTS-AVG
2019-20	24-0	199-8.3	14-38	.368	4-11	.364	3-8	.375	1-14-15	0.6	10-0	16	17	0	3	35-1.5
2020-21	27-27	834-30.9	48-142	.338	15-52	.288	49-64	.766	9-90-99	3.7	62-2	90	56	25	22	160-5.9
2021-22	31-24	679-21.9	58-164	.354	18-65	.277	46-60	.767	23-81-104	3.4	53-0	75	58	4	18	180-5.8
2022-23	5-2	87-17.4	8-22	.364	3-11	.273	7-7	1.000	2-9-11	2.2	8-0	12	5	2	3	26-5.2
TOTAL	87-53	1799-20.7	128-366	.350	40-139	.288	105-139	.755	35-194-229	2.6	133-2	193	136	31	46	401-4.6



30 | GISELA SANCHEZ

F | 6-3 | SO. - TR | BARCELONA, SPAIN (ARIZONA)

- Second player in program history from Spain

SOPHOMORE (2022-23)

Will miss the 2022-23 season due to a knee injury suffered at the 2022 FIBA U20 Euro Championships in Sopron, Hungary and expected to return for the 2023-24 season.

POINTS

Career 15, vs. Rutgers (11/27/21)

FIELD GOALS MADE/ATTEMPTED

Career 6, vs. Rutgers (11/27/21) / 9, vs. Rutgers (11/27/21)

3-PT. FIELD GOALS MADE/ATTEMPTED

Career 2, vs. Rutgers (11/27/21) / 3, twice

FREE THROWS MADE/ATTEMPTED

Career 1, vs. Rutgers (11/27/21) / 1, vs. Rutgers (11/27/21)

REBOUNDS

Career 5, at Washington (2/18/22)

ASSISTS

Career 2, vs. Marist (11/19/21)

BLOCKS

Career 2, vs. North Dakota State (12/9/21)

STEALS

Career 1, three times

MINUTES

Career 18, vs. Rutgers (11/27/21)

MISCELLANEOUS CAREER STATS

Double-Figure Scoring Games	1
20+ Point Games	-
Double-Figure Rebounding Games	-
5+ Rebound Games	1
5+ Assist Games	-
Double-Doubles	-
2+ Block Games	1
2+ Steal Games	-
2+ Made 3-Pt. FGs	1

ARIZONA (2021-22)

Appeared in 20 games as a true freshman while averaging 7.2 minutes per game... Averaged 2.9 points (58 points) on a .439 field goal percentage (25-of-57)... Shot 43.8 percent (7 of 16) from deep... Hauled in 1.4 rebounds per game (28 rebounds)... Dished out seven assists and pocketed three steals... Erupted for season-high 15 points on 6-of-9 shooting and four rebounds in win over Rutgers... Season high in rebounding was five in win at Washington.

SANCHEZ'S CAREER STATISTICS

YEAR	G-GS	MIN-AVG.	FGM-FGA	PCT	3PT-A	PCT	FTM-FTA	PCT	O-D-T	AVG	PF-D	A	TO	BLK	ST	PTS-AVG
2021-22 (Arizona)	20-0	145-7.3	25-57	.439	7-16	.438	1-1	1.000	12-16-28	1.4	13-0	7	12	0	3	58-2.9
2022-23							DNP-Injured									
TOTAL	20-0	145-7.3	25-57	.439	7-16	.438	1-1	1.000	12-16-28	1.4	13-0	7	12	0	3	58-2.9



41 | TAYLOR LAUTERBACH

C | 6-7 | JR. - 2L | APPLETON, WIS. (APPLETON WEST HS)

- Tallest player in program history; also tallest player in program history to make a 3-pointer
- Third player in program history from the state of Wisconsin.

2022-23 GAME-BY-GAME

Opponent	Min	FG	3FG-3FGA	FT-FTA	O-D-Reb	PF	A	TO	Bk	St	Pts
Central Arkansas +	15	2-3	0-0	2-2	3-2-5	2	1	1	1	1	6
vs. Wisconsin	7	0-1	0-0	0-0	0-0-0	2	0	0	0	0	0
Iowa +	17	0-2	0-0	0-0	1-5-6	1	0	0	1	0	0
UTRGV +	9	3-6	1-1	0-0	0-1-1	0	0	0	0	0	7
Utah Tech	1	0-0	0-0	0-0	0-0-0	0	0	0	0	1	0
vs. Clemson											
vs. Northern Arizona											
vs. Arkansas											
Houston											
Kansas City											
vs. South Dakota State											
Northern Colorado											
Morgan State											
at Texas *											
Oklahoma State *											
West Virginia *											
at Iowa State *											
Texas Tech *											
at Baylor *											
TCU *											
at Oklahoma State *											
at Kansas *											
Iowa State *											
at Texas Tech *											
Oklahoma *											
Baylor *											
at TCU *											
Kansas *											
at West Virginia *											
at Oklahoma *											
Texas *											

+ starts | & Preseason WNIT | * Big 12 | ^ Big 12 Championships | % WNIT | \$ NCAA Tournament

LAUTERBACH'S TROPHY CASE

- 2022 Academic All-Big 12 First Team
- 2020-21 Big 12 Academic All-Rookie Team
- Three-time Big 12 Commissioner's Honor Roll

POINTS

2022-23 Season	7, vs. UTRGV (11/18/22)
Career	10, vs. Western Kentucky (11/14/21)

FIELD GOALS MADE/ATTEMPTED

2022-23 Season	3, vs. UTRGV (11/18/22) / 6, vs. UTRGV (11/18/22)
Career	4, vs. WKU (11/14/21) / 9, vs. Idaho St. (12/8/20)

3-PT. FIELD GOALS MADE/ATTEMPTED

2022-23 Season	1, vs. UTRGV (11/18/22) / 1, vs. UTRGV (11/18/22)
Career	1, twice / 2, at Baylor (2/27/21)

FREE THROWS MADE/ATTEMPTED

2022-23 Season	2, vs. UCA (11/7/22) / 2, vs. UCA (11/7/22)
Career	3, at C. Arkansas (12/5/20) / 8, at C. Arkansas (12/5/20)

REBOUNDS

2022-23 Season	6, vs. Iowa (11/17/22)
Career	16, vs. Idaho St. (12/8/20)

ASSISTS

2022-23 Season	1, vs. Central Arkansas (11/7/22)
Career	3, vs. Idaho St. (12/8/20)

BLOCKS

2022-23 Season	1, twice
Career	6, at Central Arkansas (12/5/20)

STEALS

2022-23 Season	1, twice
Career	1, three times

MINUTES

2022-23 Season	17, vs. Iowa (11/17/22)
Career	28, vs. Idaho St. (12/8/20)

MISCELLANEOUS CAREER STATS

Double-Figure Scoring Games	1
20+ Point Games	-
Double-Figure Rebounding Games	2
5+ Rebound Games	7
Double-Figure Assist Games	-
5+ Assist Games	-
Double-Doubles	-
4+ Block Games	1
2+ Block Games	9
4+ Steal Games	-
2+ Steal Games	-
2+ Made 3-Pt. FGs	-

JUNIOR (2022-23)

Made first career start in season-opener against Central Arkansas (11/7) and tallied six points, five rebounds, an assist and a block in 15 minutes.

Texas Tech (2/3)... Carded six points, three rebounds and three blocks at Baylor (2/27).

SOPHOMORE (2021-22)

Played in 31 games with 244 minutes of action (7.9 mpg)... Registered 44 points (1.4 ppg) on a 30.9 percent effort from the field (17-of-55) and 83.3 percent from the foul line (10-of-12)... Pulled in 52 rebounds (1.7 rpg)... Blocked 15 shots and pocketed two steals... Tallied five points, eight rebounds, two blocks, a steal and an assist against Central Arkansas (11/9)... Registered first double figure scoring game with a career-high 10 points and added six rebounds and two blocks against Western Kentucky (11/14).

FRESHMAN (2020-21)

Played in 24 games and carded 9.2 minutes per game... Tallied 46 points (1.9 ppg) with a field goal percentage of .432 (19-of-44) including 1-of-6 from beyond the arc... Made first career 3-pointer at Baylor (2/27)... Tallest player in program history to make a 3-pointer... Shot .350 (7-of-20) from the free throw line... Pulled in 61 rebounds (2.5 rpg) including 21 offensive rebounds... Recorded three games with five or more rebounds including two with 10 or more... Handed out seven assists... Blocked 17 shots (0.7 bpg)... Came off the bench against Southern (11/29) and recorded four points and three rebounds in nine minutes of action... Recorded 16 minutes off the bench against Kentucky (12/3) and tallied three points and five rebounds... Registered a career-high nine points, 12 rebounds and six blocks at Central Arkansas (12/5)... Tallied a career-high 16 rebounds and three assists while scoring four points and blocking two shots against Idaho State (12/8)... Tallied six points, two rebounds, two blocks and an assist at

LAUTERBACH'S CAREER STATISTICS

YEAR	G-GS	MIN-AVG.	FGM-FGA	PCT	3PT-A	PCT	FTM-FTA	PCT	O-D-T	AVG	PF-D	A	TO	BLK	ST	PTS-AVG
2020-21	24-0	221-9.2	19-44	.432	1-6	.167	7-20	.350	21-40-61	2.5	25-0	7	18	17	0	46-1.9
2021-22	31-0	242-7.8	17-55	.309	0-4	.000	10-12	.833	10-42-52	1.7	32-0	3	15	13	2	44-1.4
2022-23	5-3	48-9.6	5-12	.417	1-1	1.000	2-2	1.000	4-8-12	2.4	5-0	1	1	2	1	13-2.6
TOTAL	60-3	511-8.5	41-111	.369	2-11	.182	19-34	.559	35-90-125	2.1	62-0	11	34	32	3	103-1.7



50 | AYOKA LEE

C | 6-6 | SR. - 3L | BYRON, MINN. (BYRON HS)



VISIT [KSTATESPORTS.COM/YOKILEE50](https://kstatesports.com/yokilee50)

2022 First Team All-America by Sports Illustrated & The Athletic

LEE'S TROPHY CASE

- 2021-22 All-America First Team by *Sports Illustrated*
- 2021-22 All-America First Team by The Athletic
- 2021-22 All-America Second Team by The Associated Press
- 2021-22 All-America Second Team by the USBWA
- Two-time WBCA All-America Honorable Mention (2021 & 2022)
- Two-time WBCA All-Region 3 (2021 & 2022)
- 2021-22 Lisa Leslie Award finalist
- Three-time All-Big 12 First Team (2020, 2021 & 2022)
- 2022 Big 12 All-Defensive Team
- 2021-22 *Waco Tribune* All-Big 12 First Team
- 2021-22 *Waco Tribune* Defensive Player of the Year
- Named 2022 Big 12 Player of the Year by The Next
- Two-time CoSIDA Academic All-America (2021- 2nd Team/2022 - 1st Team)
- Two-time CoSIDA Academic All-District VII First Team (2021 & 2022)
- Three-time Academic All-Big 12 First Team (2020, 2021 & 2022)
- 2022 Women's Jersey Mike's Naismith Trophy Midseason Team
- 2022 Wooden Award National Ballot member
- 2022 Naismith Women's Defensive Player of the Year Semifinalist
- Two-time Wade Trophy Watch List (2021 & 2022)
- 2022 Wooden Award Late Season Top-20 Watch List
- 2022 Wooden Award Midseason Top-25 Watch List
- 2022 Midseason #9 Ranked Player by ESPN.com
- 2021 Preseason WNIT All-Tournament Team & MVP
- Two-time USBWA Ann Meyers Drysdale National Player of the Week
- Three-time ESPN.com National Player of the Week
- Four-time Big 12 Player of the Week
- Jersey Mike's Naismith Trophy Player of the Week (1/4/22)
- Four-time HerHoopStats Power 6 Player of the Week
- Two-time World Exposure Report National Player of the Week
- Two-time Women's Jersey Mike's Naismith Trophy Watch List (2021 & 2022)
- Two-time Wooden Award Watch List (2021 & 2022)
- Two-time Lisa Leslie Award Watch List (2021 & 2022)
- Preseason Top-25 Player for 2021-22 by ESPN.com
- Two-time unanimous selection Preseason All-Big 12 Team ('20-21 & '21-22)
- 2021 Big 12/Dr. Lage Academic Achievement Award
- 2020 Her Hoop Stats Feb 15 Freshman Team
- 2020 Big 12 Freshman of the Year
- 2020 Big 12 All-Freshman Team (unanimous selection)
- 2020 *Waco Tribune* Big 12 Freshman of the Year
- 2020 *Waco Tribune* Big 12 All-Freshman Team
- Two-time USBWA National Freshman of the Week
- 12-time Big 12 Freshman of the Week

POINTS

2022-23	-
Career	61, vs. Oklahoma (1/23/22)

FIELD GOALS MADE/ATTEMPTED

2022-23 Season	-/-
Career	23, vs. Oklahoma (1/23/22)/ 30, twice

3-PT. FIELD GOALS MADE/ATTEMPTED

2022-23 Season	-/-
Career	-/-

FREE THROWS MADE/ATTEMPTED

2022-23 Season	-/-
Career	15, vs. Oklahoma (1/23/22)/ 17, vs. Oklahoma (1/23/22)

REBOUNDS

2022-23 Season	-
Career	20, vs. Oklahoma (1/25/20)

ASSISTS

2022-23 Season	-
Career	4, vs. Texas Tech (3/11/21)

BLOCKS

2022-23 Season	-
Career	8, vs. North Dakota State (11/29/21)

STEALS

2022-23 Season	-
Career	4, twice

MINUTES

2022-23 Season	-
Career	42, vs. West Virginia (3/2/22)

CAREER

Second player in school history with 1,600 or more points, 850 or more rebounds and 225 or more blocks... Only player in school history with 700 or more points, 300 or more rebounds and 90 or more blocks in a season... 9th in school history for career points (1,661)... Career scoring average (19.1) ranks first in school history and 9th in Big 12 history... 6th in school history for career rebounds (887)... Owns school record for career rebound average (10.2)... Tied school record for career games with 15 or more rebounds (7)... Third in school history for career field goal percentage (.579)... Sixth in Big 12 record books for career field goal percentage... 6th in school history for career field goals made (665)... School record 22 games with 10 or more made field goals... Second in school history for career double-doubles (49)... Seventh in Big 12 record books for career double-doubles... First player in program history with a 20-20 double-double in a game... Third in school history for career blocks (235)... Only player in program history with two or more seasons with 90 or more blocks... Holds school record and ranks fifth in Big 12 record books for career blocks per game (2.70)... Owns school record for career five-block games (16)... Holds school record for career games of seven or more blocks (4).

MISCELLANEOUS CAREER STATS

Double-Figure Scoring Games	79
60+ Point Games	1
40+ Point Games	2
30+ Point Games	11
20+ Point Games	37
Double-Figure Rebounding Games	51
20+ Rebound Games	1
Double-Doubles	49
5+ Rebound Games	82
4+ Block Games	26
2+ Block Games	62
2+ Steal Games	19

RECORDS PILE UP FOR LEE

• **Ayoka Lee** owns a number of K-State and Big 12 records. The following are the marks she has set:

- Career school record for scoring average (19.1)
- Career school record for 60+ point games (1)
- Career school record for 40+ point games (2)
- Career school record for 30+ point games (11)
- Career school record for rebound average (10.2)
- Tied career school record for 15+ rebound games (7)
- Career school record for blocks average (2.70)
- Career record for games with 5+ blocks (16)
- Career record for double-doubles with 5+ blocks (13)
- Career record for games with 7+ blocks (4)
- Single season record for 40-point games (2)
- Single season record for 30-point games (8)
- Single season record for double-doubles (20)
- Single season record for consecutive double-doubles (6)
- Single-season record for field goals made (296)
- Junior record for points in a season (727)
- Single-season record for rebounds (339)
- Single-season record for rebounds per game (11.4)
- Single-season record for blocks per game (3.1)
- NCAA, Big 12 & school single-game record for points (61)
- Big 12 & school single-game record for points in a conference game (61)
- Big 12 & K-State single-game record for field goals made in a game (23)
- Single-game record for made field goals in a conference game (23)
- Tied single-game record for free throws made in a conference game (15)
- Single-game record for points in a half (32)
- Single-game record for points in a quarter (20)
- Single-game record for field goal attempts in a half (18)
- Single-game record for field goals made in a 2nd quarter (7)
- First 20-pt/20-reb game in school history
- Tied single-game record for field goals made in a 3rd quarter (7)
- School record for blocks in a Big 12 Championship game (7)
- Tied school record for rebounds in a NCAA Tournament game (15)
- Freshman record for rebounds (331)
- Freshman record for rebounds per game (11.4)
- Freshman record for blocks (91)
- Freshman record for blocks per game (3.1)
- Freshman record for double-doubles (19)
- Single-season school record Big 12 Player of the Week honors (4)
- Big 12 & school record 12 Big 12 Freshman of the Week honors

SENIOR (2022-23)

Underwent season-ending surgery in September and expected to return for the 2023-24 season.

JUNIOR (2021-22)

2021-22 All-America First Team by Sports Illustrated... 2021-22 All-America First Team by The Athletic... 2021-22 All-America Second Team by The Associated Press... 2021-22 All-America Second Team by USBWA... 2021-22 Lisa Leslie Award Finalist... 2021-22 WBCA All-America Honorable Mention... 2021-22 WBCA All-Region 3 selection... 2021-22 All-Big 12 First Team (unanimous selection)... 2021-22 Big 12 All-Defensive Team... 2021-22 CoSIDA Academic All-America First Team... 2021-22 CoSIDA Academic All-District 7 First Team... 2021-22 Big 12 WBB Scholar-Athlete of the Year... 2021-22 Academic All-Big 12 First Team... 2021-22 Waco Tribune All-Big 12 First Team... 2021-22 Waco Tribune Big 12 Defensive Player of the Year... 2022 Big 12 Player of the Year by The Next... 2022 Wade Trophy Watch List... 2022 Naismith Trophy Midseason Team... 2022 Wooden Award Top-15 National Ballot... 2022 Naismith Women's Defensive National Player of the Year Semifinalist... 2022 Jersey Mike's Naismith Trophy Watch List... 2021-22 Midseason ESPN.com Top-25 Player (#9)... 2021-22 Preseason ESPN.com Top-25 Player (#25)... Two-time USBWA Ann Meyers Drysdale National Player of the Week... Three-time ESPN.com National Player of the Week (11/15/21; 1/3/22; 1/24/22)... Four-time Big 12 Player of the Week (11/15/21; 12/20/21; 1/3/22; 1/24/22)... Four-time HerHoopStats Power 6 Player of the Week... 2021 Preseason WNIT MVP and All-Tournament Team... 2021-22 Preseason All-Big 12 (unanimous selection)... Played in and started a career-high 33 games... Tallied a career-high 1026 minutes of action (31.1 mpg)... First player in program history with 725 or more points and 325 or more rebounds in a season... First player in program history with 725 or more points, 325 or more rebounds and 90 or more blocks in a season... Joins Nicole Ohlde (2000-04) as the only two players with three or more seasons with 450 or more points, 200 or more rebounds and 45 or more blocks... Set the school record for double-doubles in a season with 20... Sixth player in Big 12 history with 20 or more double-doubles in a season... One of 12 players in NCAA Division I in 2021-22 to record 20 or more double-doubles... Second player in program history to average 20.0 points and 10.0 rebounds for a season (Kendra Wecker, 2004-05)... Recorded a career-high 727 points and a career-best 22.0 points per game... Set the school record for single-season points per game average... Set the school record for points in a junior season... Point total marked just the second time a Wildcat scored 700 or more points in a season... Ranked second in the Big 12 in points per game and total points... Scored in double figures in 32 games and tallied 16 games with 20 or more points... Set the school record for games with 40 or more points in a season (2) and games with 30 or more points in a season (8)... Broke the NCAA record for points in a game with 61 points on 23-of-30 shooting and 15-of-17 from the free throw line while also adding 12 rebounds and three blocks against Oklahoma (1/23/22)... Set the Big 12 and school records for field goals made with 23... Set the single-season school record for field goals made in a season (296)... Led the Big 12 in field goal percentage (.563; 296-of-526)... Her 526 field goal attempts rank fifth in school history for a season... Set a new career-high with free throws made and attempted (135-of-175; .771)... Her 135 free throws made are tied for the fourth-most in school history for a season... Set a single-season record and new career-high for rebounds in a season with 339 (10.3 rpg)... Pulled in 10 or more rebounds in 20 games...

2022-23 K-STATE WOMEN'S BASKETBALL NOTES

Set a new career-high and the second-highest single-season block total in school history with 95 (2.9 bpg)... Ranked second in the Big 12 in blocks per game... Matched or surpassed the season blocked shots total of 186 NCAA Division I teams in 2021-22... Blocked three or more shots in 16 games including a career- and season-high of eight against North Dakota State (11/29/21)... Pocketed a career-high 39 steals (1.2 spg)... Registered 10 games with two or more steals... Opened the season by setting the school record for points in a game with 43 points on 17-of-25 shooting and 9-of-12 from the foul line against Central Arkansas (11/9)... Also registered nine rebounds, four blocks, three assists and three steals... Only player in the nation since at least the 2009-10 season to register 40 or more points, nine or more rebounds, four or more blocks, three or more assists and three or more steals in a game... Tallied 33 points on 14-of-17 shooting, pulled in 13 rebounds and pocketed a career-high four steals against Western Kentucky (11/14)... Carded 31 points on 13-of-17 shooting and 5-of-6 from the foul line, pulled in 13 rebounds and seven blocks against North Carolina A&T (11/15)... Notched 19 points, 11 rebounds and five blocks at NC State (11/19)... Recorded 22 points on 10-of-16 from the field, 13 rebounds and two blocks against Abilene Christian (11/23)... Tallied 15 points, 11 rebounds and four blocks against Northwestern State (11/27)... Registered 22 points, 14 rebounds and a career-high eight blocks against North Dakota State (11/29)... Carded 14 points, six rebounds and three blocks at South Carolina (12/3)... Notched 19 points, eight rebounds, two blocks and two steals at Omaha (12/8)... Recorded 38 points on 16-of-30 shooting, 14 rebounds and six blocks at South Dakota State (12/11); according to HerHoopStats.com, she is the third player since 2009-10 to register a line of at least 38 pts, 14 rebs and 6 blks... Carded 19 points on 7-of-10 shooting, 12 rebounds and four blocks against Oregon (12/18)... Registered 32 points on 11-of-16 shooting and 10-of-13 from the foul line and added 10 rebounds, three steals, two blocks and two assists against Baylor (1/3)... Carded 14 points, 12 rebounds, five blocks and three steals at West Virginia (1/8)... Set the school record for points in a conference game with 38 points on 18-of-29 shooting and added 11 rebounds, three blocks, two assists and two steals against Iowa State (1/11)... Tallied 25 points, 15 rebounds, two blocks and an assist against Kansas (1/22)... Broke the NCAA record for points in a game with 61 points on 23-of-30 shooting and 15-of-17 from the free throw line while also adding 12 rebounds and three blocks against Oklahoma (1/23/22)... Carded 20 points, 11 rebounds and two blocks at Texas (1/26)... Tallied 21 points and seven rebounds against TCU (1/29)... Surpassed the 1,500-career point mark with 31 points on 12-of-15 shooting and 7-of-9 from the foul line against Texas Tech (2/5)... Added seven rebounds and three blocks against the Lady Raiders... Notched 18 points, 13 rebounds, three steals and two blocks at Kansas (2/12)... Registered 17 points, 13 rebounds and two blocks against Oklahoma State (2/20)... Tallied 13 points, 11 rebounds, six blocks and four steals at Oklahoma (2/26)... Recorded 24 points, 10 rebounds, a block and a steal against West Virginia (3/2)... Notched her 19th double-double of the season to tie her own school record for double-doubles in a season by carding 20 points, 11 rebounds and two blocks at TCU (3/5)... Registered 16 points, seven rebounds, two assists, a steal and a block against Texas (3/11) in the 2022 Phillips 66 Big 12 Championship quarterfinals... Set the school record for double-doubles in a season with her 20th against Washington State (3/19) in her NCAA Tournament debut... Recorded 20 points and 15 rebounds... Tied the school record for rebounds in an NCAA Tournament game.

SOPHOMORE (2020-21)

2021 Women's Basketball Coaches Association (WBCA) All-America Honorable Mention... 2021 WBCA All-Region 3... 2021 All-Big 12 First Team... Played in and started 25 games... Averaged 28.1 minutes per game... According to herhoopstats.com, ranked third in the nation and led the Big 12 in PER (39.9)... Set a career-high with 478 points scored (19.1 ppg)... Highest scoring average by a Wildcat since Brittany Chambers averaged a school-record 21.0 points in the 2012-13 season... Ranked 41st in the nation and seventh in the Big 12 in scoring average... Scored 20 or more points in 12 games... Ranked tied for third in the Big 12 for games with 30 or more points scored with

three... Shot .621 (185-of-298) from the field... Ranked third in the nation and led the Big 12 in field goal percentage... Second-highest single-season field goal percentage in program history and the highest since the 1983-84 season... Eighth-highest single-season field goal percentage in Big 12 history... Ranked 32nd in the nation in field goals made... Career-high .812 (108-of-133) from the free throw line... Ranked fifth in the Big 12 in free throw percentage... Only player in NCAA Division I from 2020-21 to shoot 60.0 percent or better from the field and 80.0 percent or better from the free throw line... First player in program history to finish a season with a field goal percentage of 60.0 percent or better and 80.0 percent or better... Since the 1999-00 season, Lee joins Baylor's Brittney Griner (2011-12) as the only two players in the Big 12 to shoot 60.0 percent or better from the field and 80.0 percent or better from the free throw line... Ranked 38th in the nation for free throws made... Most free throws made by a Wildcat since Peyton Williams made 115 in the 2018-19 season... Pulled in 217 rebounds (8.7 rpg)... Ranked sixth in the Big 12 in rebounding... Ranked third in the Big 12 in offensive rebounds and ninth in defensive rebounds... Recorded 10 games with 10 or more rebounds and ended the season with four straight games with 10 or more rebounds... Tallied 10 double-doubles and ranked sixth in the Big 12 in the category... Blocked 49 shots (1.96 bpg)... Ranked 29th in the nation for total blocks... Ranked second in the Big 12 in blocks per game... Blocked two or more shots in 12 games... Pocketed 17 steals (0.7 spg)... Opened the season with 17 points on 8-of-15 shooting, nine rebounds and four blocks against Southern (11/29)... Carded 18 points and nine rebounds against South Dakota State (12/10)... Registered 21 points, five rebounds, three steals and two blocks against Omaha (12/12)... Recorded a career-high with 31 points and 12 made field goals to go with 14 rebounds and two blocks against Kansas City (12/14)... Tallied 14 points including 10-of-10 from the free throw line, 12 rebounds and three blocks at Kansas (1/23)... Recorded 19 points and 12 rebounds against Iowa State (1/28)... Registered career-high 37 points on 15-of-23 shooting and 7-of-10 from the foul line against Oklahoma (1/31)... Hauled in 18 rebounds and blocked two shots against the Sooners... The 37 points set the school record for points in a conference game and points by a sophomore in a single game... The 15 made field goals tied the school record for field goals made in a conference game... Tied the school record for field goals attempted in a half with 16 in the second half... Tallied 19 points and five rebounds at Texas Tech (2/3)... Recorded a game-high 21 points and pulled in five rebounds, blocked a shot and pocketed a steal against Baylor (2/7)... Notched 26 points on 10-of-18 shooting and 6-of-7 from the foul line with six rebounds and two blocks at TCU (2/10)... Racked up 28 points on 13-of-22 shooting, 16 rebounds, seven blocks, three steals and two assists against Kansas (2/13)... Carded 27 points on 12-of-19 shooting with seven rebounds and two blocks at Oklahoma State (2/17)... Notched 29 points on 9-of-13 shooting and an 11-of-14 effort at the free throw line, while adding nine rebounds and two steals against TCU (3/1)... Tallied 26 points, 14 rebounds and three assists against West Virginia (3/3)... Pocketed 33 points on 16-of-18 shooting and 13 rebounds at Oklahoma (3/7)... Notched 21 points, 12 rebounds, seven blocks and four assists against Texas Tech (3/11)... Set the school record for blocks in a Big 12 Championship game... Carded a double-double with 11 points, 10 rebounds and four blocks against West Virginia (3/12) in the quarterfinals of the 2021 Big 12 Championship.

REDSHIRT FRESHMAN (2019-20)

Named as number two freshman in the nation for 2019-20 by ESPN.com... Selected to the 2020 Her Hoop Stats Fab 15 Freshman Team... Two-time USBWA National Freshman of the Week... Two-time USBWA National Freshman of the Week... Big 12 Freshman of the Year... All-Big 12 First Team... Unanimous Big 12 All-Freshman Team selection... *Waco Tribune* Freshman of the Year... *Waco Tribune* Big 12 All-Freshman Team... Played in and started all 29 games... Logged 924 minutes of action (31.9 mpg)... Led the Wildcats with 456 points (15.7 ppg), a .568 field goal percentage (184-of-324) and a .704 free throw percentage (88-of-125)... Ranked eighth in the Big 12 in scoring and second in the league in field goal percentage... Ranked 20th in the nation and fifth among freshmen in the nation for field

goal percentage... Ranked as the second-highest field goal percentage in a freshman season in program history... Registered 27 games with 10 or more points... Led the Wildcats with 331 rebounds (11.4 rpg)... Fourth player in school history to average a double-double for an entire season... Her rebounds per game set a new school record for all classes and a freshman season... Ranked second in school history for rebounds in a season... Ranked second in the Big 12 and first among the league's freshmen in rebounding... Ranked tied for 10th in the nation in rebounding and second among all freshmen... Among centers in the nation, ranked second in rebounding... Led the Big 12, ranked ninth in the nation and led all freshmen in the nation with 4.3 offensive rebounds per game... Pulled in 10 or more rebounds in 21 games and had five or more rebounds in all 29 games... Blocked 91 shots (3.1 bpg)... Set the school single-season and freshman records for blocks per game... Set the freshman record for total blocks in a season... Ranked second in school history for blocks in a season... Had eight games with five or more blocks... Pocketed 23 games with two or more blocks... First player in school history with the combination of 400 or more points, 300 or more rebounds and 90 or more blocks in a season... Set the school record and freshmen record for double-doubles in a season with 19... Set the school career record for double-double and five or more blocks in the same game with seven... In league-only games, she averaged 15.8 points, 11.7 rebounds and 3.1 blocks... Made her collegiate debut against Omaha (11/8) and finished with 11 points, eight rebounds, three blocks and two steals... Registered her first career double-double with 13 points, 12 rebounds and five blocks against UIC (11/11)... Notched her second double-double with a career-high 20 points on 8-of-11 shooting and 11 rebounds against Oral Roberts (11/18)... Lee was one of just four freshmen this season with two or more double-doubles in her first three career games... Tallied 14 points on 7-of-10 shooting, seven rebounds and two blocks against Memphis (11/29)... Registered 22 points on 8-of-9 shooting, with 13 rebounds and a career-high six blocks against Michigan State (11/30)... Carded 20 points on 10-of-10 shooting, eight rebounds and six blocks against UIW (12/3)... Recorded 15 points and 14 rebounds at Arkansas (12/7)... Notched a career-high 24 points including a career-best 12-of-13 from the foul line, a career-high 14 rebounds and two blocks at Kansas City (12/14)... Carded a double-double at third-ranked Oregon (12/21) with 14 points, 10 rebounds, two assists and two blocks... Notched 12 points, 11 rebounds, three blocks, two assists and a steal against UTRGV (12/28)... Registered 12 points on 5-of-7 shooting, nine rebounds and two blocks against West Virginia (1/5)... Tallied 20 points, nine rebounds and three steals at Texas Tech (1/11)... Pocketed 12 points, 10 rebounds and a steal against Oklahoma State (1/15)... Registered 12 points including 6-of-6 from the free throw line, nine rebounds, one block and one steal against Texas (1/19)... Carded 12 points, seven rebounds and two blocks at Iowa State (1/22)... Became the first player in program history with a 20-20 game, as she registered 23 points on 10-of-13 shooting, 20 rebounds, five blocks and two steals against Oklahoma (1/25)... Recorded 17 points on 8-of-15 shooting, 12 rebounds, five blocks and two steals at Kansas (1/29)... Notched 11 points, 12 rebounds, five blocks and two assists at TCU (2/1)... Tied her career-high with 24 points on 10-of-17 shooting, with five rebounds and four blocks against Texas Tech (2/5)... Carded 14 points, 12 rebounds and two blocks against Baylor (2/11)... Recorded 15 points, 16 rebounds, six blocks and two steals at West Virginia (2/11)... Tallied 24 points, 13 rebounds, four blocks and three steals at Oklahoma (2/16)... Registered 22 points on 10-of-14 shooting, 17 rebounds and six blocks against TCU (2/19)... Notched fifth straight double-double with 18 points, 10 rebounds and three blocks at Texas (2/22)... Set the school record for single-season double-doubles with 13 points, 12 rebounds and four blocks at Oklahoma State (3/3)... Carded 17 points on 5-of-7 shooting and 7-of-7 from the line, 14 rebounds and two blocks against Kansas (3/8).

LEE'S CAREER STATISTICS

YEAR	G-GS	MIN-AVG.	FGM-FGA	PCT	3PT-A	PCT	FTM-FTA	PCT	O-D-T	AVG	PF-D	A	TO	BLK	ST	PTS-AVG
2018-19									DNP - Injured							
2019-20	29-29	924-31.9	184-324	.568	0-0	.000	88-125	.704	126-205-331	11.4	88-1	13	47	91	24	456-15.7
2020-21	25-25	699-28.0	185-298	.621	0-0	.000	108-133	.812	84-133-217	8.7	76-3	18	34	49	17	478-19.1
2021-22	33-33	1028-31.2	296-526	.563	0-0	.000	135-175	.771	99-240-339	10.3	101-0	23	49	95	39	727-22.0
2022-23									DNP - Injured							
TOTAL	87-87	2651-30.5	665-1148	.579	0-0	.000	331-433	.764	309-578-887	10.2	265-4	54	130	235	80	1661-19.1

OVERALL STATISTICS

RECORD: 5-0 •• BIG 12: 0-0 •• NON-CONFERENCE: 5-0 •• HOME: 4-0 •• AWAY: 0-0 •• NEUTRAL: 1-0

#	Player	GP	GS	Min	Avg	FG	FGA	Pct	/-----3PT-----\				/-----REB-----\								PF	FO	A	TO	Blk	Stl	Pts	Avg
12	Gregory, Gabby	5	4	150	30.0	32	70	.457	15	42	.357	28	33	.848	14	19	33	6.6	9	0	12	15	2	0	107	21.4		
4	Sundell, Serena	5	5	152	30.4	23	51	.451	4	21	.190	23	29	.793	9	26	35	7.0	8	0	25	10	4	5	73	14.6		
3	Glenn, Jaelyn	5	3	152	30.4	27	58	.466	11	28	.393	3	6	.500	10	16	26	5.2	11	0	11	7	1	15	68	13.6		
5	Glenn, Brylee	5	4	114	22.8	14	28	.500	3	10	.300	7	9	.778	0	18	18	3.6	12	0	9	5	0	10	38	7.6		
1	Shematsi, Sarah	5	2	103	20.6	14	35	.400	8	24	.333	1	2	.500	6	7	13	2.6	11	0	2	4	1	6	37	7.4		
24	Ebert, Emilee	5	2	87	17.4	8	22	.364	3	11	.273	7	7	1.000	2	9	11	2.2	8	0	12	5	2	3	26	5.2		
21	Maupin, Eliza	5	1	55	11.0	7	12	.583	0	0	.000	6	9	.667	6	14	20	4.0	11	0	3	6	0	3	20	4.0		
2	Harris, Ja'Mia	1	0	10	10.0	1	4	.250	1	3	.333	0	0	.000	0	1	1	1.0	1	0	2	0	0	0	3	3.0		
41	Lauterbach, Taylor	5	3	48	9.6	5	12	.417	1	1	1.000	2	2	1.000	4	8	12	2.4	5	0	1	1	2	1	13	2.6		
15	Greer, Heavenly	4	0	34	8.5	4	9	.444	0	0	.000	2	6	.333	3	9	12	3.0	6	0	2	6	4	2	10	2.5		
10	Parks, Mikayla	3	0	17	5.7	2	8	.250	1	3	.333	0	0	.000	1	3	4	1.3	2	0	2	1	1	1	5	1.7		
14	Dallinger, Rebekah	5	1	78	15.6	2	19	.105	1	11	.091	0	1	.000	0	8	8	1.6	3	0	14	5	4	3	5	1.0		
TM	TEAM														10	13	23	4.6	0			3						
Total		5				139	328	.424	48	154	.312	79	104	.760	65	151	216	43.2	87	0	95	68	21	49	405	81.0		
Opponents		5				111	299	.371	34	118	.288	60	76	.789	42	131	173	34.6	96	1	70	81	12	35	316	63.2		

SCORE BY PERIODS:

Kansas State
Opponents

1st

108

2nd

94

3rd

105

4th

98

OT

2OT

Total

405

316

DEADBALL REBOUNDS:

Kansas State
Opponents

TOTAL

15

14

STATISTICS IN K-STATE NON-CONFERENCE GAMES

RECORD: 5-0 •• HOME: 4-0 •• AWAY: 0-0 •• NEUTRAL: 1-0

#	Player	GP	GS	Min	Avg	FG	FGA	Pct	/-----3PT-----\			FT	FTA	Pct	/-----REB-----\								PF	FO	A	TO	Blk	Stl	Pts	Avg
									FG	FGA	Pct				O	D	T	Avg												
12	Gregory, Gabby	5	4	150	30.0	32	70	.457	15	42	.357	28	33	.848	14	19	33	6.6	9	0	12	15	2	0	107	21.4				
4	Sundell, Serena	5	5	152	30.4	23	51	.451	4	21	.190	23	29	.793	9	26	35	7.0	8	0	25	10	4	5	73	14.6				
3	Glenn, Jaelyn	5	3	152	30.4	27	58	.466	11	28	.393	3	6	.500	10	16	26	5.2	11	0	11	7	1	15	68	13.6				
5	Glenn, Brylee	5	4	114	22.8	14	28	.500	3	10	.300	7	9	.778	0	18	18	3.6	12	0	9	5	0	10	38	7.6				
1	Shematsi, Sarah	5	2	103	20.6	14	35	.400	8	24	.333	1	2	.500	6	7	13	2.6	11	0	2	4	1	6	37	7.4				
24	Ebert, Emilee	5	2	87	17.4	8	22	.364	3	11	.273	7	7	1.000	2	9	11	2.2	8	0	12	5	2	3	26	5.2				
21	Maupin, Eliza	5	1	55	11.0	7	12	.583	0	0	.000	6	9	.667	6	14	20	4.0	11	0	3	6	0	3	20	4.0				
2	Harris, Ja'Mia	1	0	10	10.0	1	4	.250	1	3	.333	0	0	.000	0	1	1	1.0	1	0	2	0	0	0	3	3.0				
41	Lauterbach, Taylor	5	3	48	9.6	5	12	.417	1	1	1.000	2	2	1.000	4	8	12	2.4	5	0	1	1	2	1	13	2.6				
15	Greer, Heavenly	4	0	34	8.5	4	9	.444	0	0	.000	2	6	.333	3	9	12	3.0	6	0	2	6	4	2	10	2.5				
10	Parks, Mikayla	3	0	17	5.7	2	8	.250	1	3	.333	0	0	.000	1	3	4	1.3	2	0	2	1	1	1	5	1.7				
14	Dallinger, Rebekah	5	1	78	15.6	2	19	.105	1	11	.091	0	1	.000	0	8	8	1.6	3	0	14	5	4	3	5	1.0				
TM	TEAM														10	13	23	4.6	0			3								
Total		5				139	328	.424	48	154	.312	79	104	.760	65	151	216	43.2	87	0	95	68	21	49	405	81.0				
Opponents		5				111	299	.371	34	118	.288	60	76	.789	42	131	173	34.6	96	1	70	81	12	35	316	63.2				

SCORE BY PERIODS:

Kansas State
Opponents

1st

108

2nd

94

3rd

105

4th

98

OT

2OT

Total

405

316

DEADBALL REBOUNDS:

Kansas State
Opponents

TOTAL

15

14

STATISTICS IN K-STATE BIG 12 CONFERENCE GAMES

RECORD: 0-0 •• HOME: 0-0 •• AWAY: 0-0

#	Player	GP	GS	Min	Avg	FG	FGA	Pct	/-----3PT-----\			FT	FTA	Pct	/-----REB-----\								PF	FO	A	TO	Blk	Stl	Pts	Avg
Total																														
Opponents																														

SCORE BY PERIODS:

Kansas State
Opponents

1st

2nd

3rd

4th

OT

2OT

Total

DEADBALL REBOUNDS:

Kansas State
Opponents

TOTAL

STATISTICS IN K-STATE HOME GAMES

RECORD: 4-0 •• BIG 12: 0-0 •• NON-CONFERENCE: 4-0

#	Player	GP	GS	Min	Avg	FG	FGA	Pct	/-----3PT-----\				/-----REB-----\								PF	FO	A	TO	Blk	Stl	Pts	Avg
12	Gregory, Gabby	4	3	114	28.5	25	53	.472	11	31	.355	21	26	.808	10	14	24	6.0	7	0	10	12	2	0	82	20.5		
4	Sundell, Serena	4	4	117	29.3	19	39	.487	3	14	.214	15	19	.789	6	20	26	6.5	6	0	18	8	4	4	56	14.0		
3	Glenn, Jaelyn	4	3	121	30.3	21	46	.457	8	22	.364	2	5	.400	8	10	18	4.5	8	0	8	7	1	10	52	13.0		
5	Glenn, Brylee	4	3	80	20.0	12	22	.545	3	9	.333	6	7	.857	0	17	17	4.3	9	0	8	3	0	6	33	8.3		
1	Shematsi, Sarah	4	1	74	18.5	12	26	.462	7	17	.412	1	2	.500	4	6	10	2.5	11	0	2	3	1	3	32	8.0		
24	Ebert, Emilee	4	1	75	18.8	7	19	.368	3	9	.333	5	5	1.000	2	7	9	2.3	5	0	12	3	2	2	22	5.5		
21	Maupin, Eliza	4	1	53	13.3	7	12	.583	0	0	.000	6	9	.667	6	13	19	4.8	10	0	3	5	0	3	20	5.0		
41	Lauterbach, Taylor	4	3	41	10.3	5	11	.455	1	1	1.000	2	2	1.000	4	8	12	3.0	3	0	1	1	2	1	13	3.3		
2	Harris, Ja'Mia	1	0	10	10.0	1	4	.250	1	3	.333	0	0	.000	0	1	1	1.0	1	0	2	0	0	0	3	3.0		
15	Greer, Heavenly	4	0	34	8.5	4	9	.444	0	0	.000	2	6	.333	3	9	12	3.0	6	0	2	6	4	2	10	2.5		
10	Parks, Mikayla	3	0	17	5.7	2	8	.250	1	3	.333	0	0	.000	1	3	4	1.3	2	0	2	1	1	1	5	1.7		
14	Dallinger, Rebekah	4	1	64	16.0	0	12	.000	0	7	.000	0	0	.000	0	7	7	1.8	2	0	13	5	4	3	0	0.0		
TM	TEAM														8	10	18	4.5	0			2			0			
Total		4				115	261	.441	38	116	.328	60	81	.741	52	125	177	44.2	70	0	81	56	21	35	328	82.0		
Opponents		4				88	244	.361	28	97	.289	49	61	.803	35	100	135	33.8	74	1	54	61	8	28	253	63.2		

SCORE BY PERIODS:	1st	2nd	3rd	4th	OT	2OT	Total	DEADBALL REBOUNDS:	TOTAL
Kansas State	95	77	89	67			328	Kansas State	12
Opponents	61	59	68	65			253	Opponents	11

STATISTICS IN K-STATE ROAD GAMES

RECORD: 0-0 •• BIG 12: 0-0 •• NON-CONFERENCE: 0-0

#	Player	GP	GS	Min	Avg	FG	FGA	Pct	/-----3PT-----\			FT	FTA	Pct	/-----REB-----\								PF	FO	A	TO	Blk	Stl	Pts	Avg
Total									FG	FGA	Pct				O	D	T	Avg												
Opponents																														

SCORE BY PERIODS:	1st	2nd	3rd	4th	OT	2OT	Total	DEADBALL REBOUNDS:	TOTAL
Kansas State								Kansas State	
Opponents								Opponents	

STATISTICS IN K-STATE NEUTRAL SITE GAMES

RECORD: 1-0 •• NON-CONFERENCE: 1-0

#	Player	GP	GS	Min	Avg	FG	FGA	Pct	/-----3PT-----\				FT	FTA	Pct	/-----REB-----\								PF	FO	A	TO	Blk	Stl	Pts	Avg
12	Gregory, Gabby	1	1	36	36.0	7	17	.412	4	11	.364	7	7	1.000	4	5	9	9.0	2	0	2	3	0	0	0	25	25.0				
4	Sundell, Serena	1	1	35	35.0	4	12	.333	1	7	.143	8	10	.800	3	6	9	9.0	2	0	7	2	0	1	17	17.0					
3	Glenn, Jaelyn	1	0	31	31.0	6	12	.500	3	6	.500	1	1	1.000	2	6	8	8.0	3	0	3	0	0	5	16	16.0					
14	Dallinger, Rebekah	1	0	14	14.0	2	7	.286	1	4	.250	0	1	.000	0	1	1	1.0	1	0	1	0	0	5	5.0						
5	Glenn, Brylee	1	1	34	34.0	2	6	.333	0	1	.000	1	2	.500	0	1	1	1.0	3	0	1	2	0	4	5	5.0					
1	Shematsi, Sarah	1	1	29	29.0	2	9	.222	1	7	.143	0	0	.000	2	1	3	3.0	0	0	0	1	0	3	5	5.0					
24	Ebert, Emilee	1	1	12	12.0	1	3	.333	0	2	.000	2	2	1.000	0	2	2	2.0	3	0	0	2	0	1	4	4.0					
41	Lauterbach, Taylor	1	0	7	7.0	0	1	.000	0	0	.000	0	0	.000	0	0	0	0.0	2	0	0	0	0	0	0	0.0					
21	Maupin, Eliza	1	0	2	2.0	0	0	.000	0	0	.000	0	0	.000	0	1	1	1.0	1	0	0	1	0	0	0	0.0					
TM	TEAM														2	3	5	5.0	0			1			0						
	Total	1				24	67	.358	10	38	.263	19	23	.826	13	26	39	39.0	17	0	14	12	0	14	77	77.0					
	Opponents	1				23	55	.418	6	21	.286	11	15	.733	7	31	38	38.0	22	0	16	20	4	7	63	63.0					

SCORE BY PERIODS:	1st	2nd	3rd	4th	OT	2OT	Total	DEADBALL REBOUNDS:	TOTAL
Kansas State	13	17	16	31			77	Kansas State	3
Opponents	23	10	13	17			63	Opponents	3

2022-23 KANSAS STATE ATTENDANCE SUMMARY

HOME				ROAD			
ALL	BIG 12 (AVG.)	HIGH	AVG. (GAMES)	ALL	BIG 12 (AVG.)	HIGH	AVG. (GAMES)
12,791	-	5215 (11/17)	3,198 (4)				

TEAM GAME-BY-GAME STATISTICS

DATE	OPPONENT	FG-FGA	PCT.	3P-3PA	PCT.	FT-FTA	PCT.	OR-DR-RB	A	T	B	S	PF	1Q	2Q	1H	3Q	4Q	2H	OT	PTS
11/7/22	Central Arkansas	16-53	.302	3-10	.300	8-12	.667	7-20-27	8	18	3	9	19	11	15	26	9	8	17	-	43
	at K-State	31-62	.500	8-22	.364	13-19	.684	15-32-47	23	17	4	8	18	26	15	41	25	17	42	-	83
11/11/22	K-State	24-67	.358	10-38	.263	19-23	.826	13-26-39	14	12	0	14	17	13	17	30	16	31	47	-	77
	vs. Wisconsin	23-55	.418	6-21	.286	11-15	.733	7-31-38	16	20	4	7	22	23	10	33	13	17	30	-	63
11/17/22	(4/6) Iowa	27-55	.491	6-20	.300	23-28	.821	4-32-36	19	13	0	6	20	21	26	47	21	15	36	-	83
	at K-State	28-68	.412	11-36	.306	17-21	.810	8-26-34	18	10	2	9	21	19	24	43	20	21	41	-	84
11/18/22	UTRGV	14-69	.203	8-39	.205	9-10	.900	16-22-38	9	15	4	8	12	9	4	13	14	18	32	-	45
	at K-State	27-63	.429	9-26	.346	7-10	.700	13-38-51	19	18	7	9	14	19	15	34	21	15	36	-	70
11/20/22	Utah Tech	31-67	.463	11-28	.393	9-11	.818	8-26-34	18	15	1	5	23	20	14	34	24	24	48	-	82
	at K-State	28-68	.426	10-32	.313	23-31	.742	16-29-45	21	11	8	9	17	31	23	54	23	14	37	-	91

2022-23 TEAM GAME-BY-GAME HIGHS

OPPONENT	DATE	SCORE	POINTS	REBOUNDS	ASSISTS	STEALS	BLOCKS
Central Arkansas	11/7	W, 83-43	19, Gregory	7, Gregory	6, Ebert	4, J. Glenn	2, Sundell
K-State wins 13th straight season-opener; Mittie collects 600th career coaching victory							
vs. Wisconsin	11/11	W, 77-63	25, Gregory	9, Gregory & Sundell	7, Sundell	5, J. Glenn	-
K-State secures 1,000th win in program history; Wildcats pocket 14 steals; Game played at American Family Field, home of the Milwaukee Brewers							
(4/6) Iowa	11/17	W, 84-83	24, Gregory & Sundell	6, Lauterbach & Sundell	5, Sundell	3, J. Glenn	1, Lauterbach & Sundell
Gregory makes winning free throw with 3.7 seconds left; K-State collects highest ranked opponent win since 2002 & highest ranked opponent win ever in Bramlage							
UTRGV	11/18	W, 70-45	13, Gregory & J. Glenn	11, Sundell	4, Sundell	3, B. Glenn	3, Greer
K-State holds UTRGV to 13 first half points and without a field goal for entirety of second quarter							
vs. Wisconsin	11/20	W, 91-82	26, Gregory	10, Maupin	7, Dallinger	2, J. Glenn	2, Ebert & Dallinger
Wildcats score season-high 54 points in first half, hold back second half rally; Mittie secures 150th win at K-State							

2022-23 KANSAS STATE STARTING LINEUPS

Guard	Guard	Guard/Forward	Guard/Forward	Forward/Center	22-23	All-Time	Games
J. Glenn	Sundell	B. Glenn (G)	Gregory (G)	Lauterbach (C)	1-0	1-0	1
Sundell	B. Glenn	Gregory (G)	Ebert (G)	Shematsi (F)	1-0	1-0	2
J. Glenn	Sundell	Gregory (G)	Dallinger (G)	Lauterbach (C)	1-0	1-0	3
Sundell	B. Glenn	Ebert (G)	Maupin (F)	Lauterbach (C)	1-0	1-0	4
Sundell	B. Glenn	J. Glenn (G)	Gregory (G)	Shematsi (F)	1-0	1-0	5

Central Arkansas (11/7) - W, 83-43

No.	Player	Pos.
3	Jaelyn Glenn	G
4	Serena Sundell	G
5	Brylee Glenn	G
12	Gabby Gregory	G
41	Taylor Lauterbach	C

UTRGV (11/18) - W, 70-45

No.	Player	Pos.
4	Serena Sundell	G
5	Brylee Glenn	G
21	Eliza Maupin	F
24	Emilee Ebert	G
41	Taylor Lauterbach	C

vs. Wisconsin (11/11) - W, 77-63

No.	Player	Pos.
1	Sarah Shematsi	F
4	Serena Sundell	G
5	Brylee Glenn	G
12	Gabby Gregory	G
24	Emilee Ebert	G

Utah Tech (11/20) - W, 91-82

No.	Player	Pos.
1	Sarah Shematsi	F
3	Jaelyn Glenn	G
4	Serena Sundell	G
5	Brylee Glenn	G
12	Gabby Gregory	G

(4/6) Iowa (11/17) - W, 84-83

No.	Player	Pos.
3	Jaelyn Glenn	G
4	Serena Sundell	G
12	Gabby Gregory	G
14	Rebekah Dallinger	G
41	Rebekah Dallinger	C

CAREER STARTS

PLAYER	19-20	20-21	21-22	22-23	CAREER
Ayoka Lee	29	25	33		87
Emilee Ebert	0	27	24	2	53
Gabby Gregory	22	24	0	4	50
Serena Sundell	--	--	33	5	38
Jaelyn Glenn	--	--	32	3	35
Brylee Glenn	--	--	27	4	31
Sarah Shematsi	--	2	--	2	4
Rebekah Dallinger	--	--	2	1	3
Taylor Lauterbach	--	0	0	3	3
Eliza Maupin	--	--	--	1	1

GAME-BY-GAME STATISTICS

2022-23 POINTS-REBOUNDS-ASSISTS

OPPONENT	1 SHEMATSI	2 HARRIS	3 J. GLENN	4 SUNDELL	5 B. GLENN	10 PARKS	12 GREGORY	14 DALLINGER	15 GREER	21 MAUPIN	23 GATEWOOD	24 EBERT	30 SANCHEZ	41 LAUTERBACH	50 LEE
Central Arkansas	7-3-0	3-1-2	13-2-1	7-4-5	12-4-2	3-1-1	19-7-3	0-3-0	3-4-1	4-5-1	DNP-INJ	6-5-6	DNP-INJ	6-5-1	DNP-INJ
vs. Wisconsin	5-3-0	DNP-INJ	16-8-3	17-9-7	5-1-1	DNP-CD	25-9-2	5-1-1	DNP-CD	0-1-0	DNP-INJ	4-2-0	DNP-INJ	0-0-0	DNP-INJ
(4/6) Iowa	18-2-1	DNP-INJ	8-4-4	24-6-5	3-5-3	DNP-CD	24-4-1	0-1-3	0-0-0	2-1-1	DNP-CD	5-2-0	DNP-INJ	0-6-0	DNP-INJ
UTRGV	2-3-1	DNP-INJ	13-4-2	8-11-4	11-4-2	2-3-1	13-4-3	0-2-3	7-5-0	2-3-1	DNP-CD	5-2-2	DNP-INJ	7-1-0	DNP-INJ
Utah Tech	5-2-0	DNP-INJ	18-8-1	17-5-4	7-4-1	0-0-0	26-9-3	0-1-7	0-3-1	12-10-0	DNP-CD	6-0-4	DNP-INJ	0-0-0	DNP-INJ

DNP-CD: Did Not Play-Coach's Decision; DNP-RS: Did Not Play - Red-shirting; DNP-S: Did Not Play-Sick; DNP-INJ: Did Not Play-Injured; DNP-SUS: Did Not Play-Suspended; DNP-ADMIN: Did Not Play-Administrative

SCORING BREAKDOWN (K-State/Opponent)

	Pts in Paint	Pts off TOs	2nd ch. Pts	Fast Break Pts	Starter	Bench	Largest Lead	Largest Deficit	Lead Changes	Ties	Time Led	Time Trailed	Result
Central Arkansas	40/20	22/9	17/4	12/3	57/28	26/15	40	-	-	1	38:47	0:00	W, 83-43
vs. Wisconsin	26/28	15/12	13/6	11/11	56/59	21/4	17	13	3	2	16:31	20:11	W, 77-63
(4/6) Iowa	26/36	22/5	7/0	12/13	56/66	28/17	2	12	5	7	1:51	33:43	W, 84-83
UTRGV	34/8	9/10	11/14	11/0	33/26	37/19	31	-	-	-	39:20	0:00	W, 70-45
Utah Tech	32/38	23/11	15/9	7/3	73/69	18/13	28	2	3	1	38:08	0:41	W, 91-82
Totals	158/130	91/47	63/33	53/30	275/248	130/68							
Per Game	31.6/26.0	18.2/9.4	12.6/6.6	10.6/6.0	55.0/49.6	26.0/13.6							

K-STATE MARGIN OF VICTORY/DEFEAT

Points	1	2	3	4	5	6	7	8	9	10	11	12	13	14	15	16	17	18	19	20+
K-State Victory	1								1					1						2
K-State Defeat																				

Kansas State's Record When 2022-23

Vs. AP Top 25	1-0
Vs. AP Top 10	1-0

In overtime	-
-------------	---

Scoring first	2-0
Ahead at the half	3-0
Behind at the half	2-0
Tied at the half	-

Leading entering 4th quarter	3-0
Trailing entering 4th quarter	1-0
Tied entering 4th quarter	1-0
Leading with 5:00 remaining	4-0
Trailing with 5:00 remaining	1-0
Tied with 5:00 remaining	-

In games decided by 3 points or less	1-0
In games decided by 4-10 points	1-0
In games decided by 11-15 points	1-0
In games decided by 16-20 points	-
In games decided by 21 or more points	2-0

K-State scores 100 or more points	-
K-State scores 90-99 points	1-0
K-State scores 80-89 points	2-0
K-State scores 70-79 points	2-0
K-State scores 60-69 points	-
K-State scores 50-59 points	-
K-State scores less than 50 points	-

Opponent scores 100 or more points	-
Opponent scores 90-99 points	-
Opponent scores 80-89 points	2-0
Opponent scores 70-79 points	-
Opponent scores 60-69 points	1-0
Opponent scores 50-59 points	-
Opponent scores less than 50 points	2-0

K-State shoots 50% or better	1-0
K-State shoots less than 50%	4-0
K-State shoots better than opponent	2-0
K-State shoots same as opponent	-

Opponent shoots 50% or better	-
Opponent shoots less than 50%	5-0
Opponent shoots better than K-State	3-0

K-State shoots 40% or better from 3-point arc	-
K-State shoots 70% or better from FT line	4-0
K-State has more FT attempts	3-0
Opponent has more FT attempts	1-0
K-State equals opponent in FT attempts	1-0

K-State out-rebounds opponent	4-0
Opponent out-rebounds K-State	1-0
K-State equals opponent in rebounds	-

K-State has more turnovers than opponent	1-0
K-State has less turnovers than opponent	4-0
K-State equals opponent in turnovers	-

On Mondays	1-0
On Tuesdays	-
On Wednesdays	-
On Thursdays	1-0
On Fridays	2-0
On Saturdays	-
On Sundays	1-0

In November	5-0
In December	-
In January	-
In February	-
In March	-

K-State vs. Conferences	22-23	All-Time
vs. ACC	-	7-11
vs. American Athletic	-	52-13
vs. Atlantic Sun	1-0	8-1
vs. Big Ten	2-0	74-60
vs. Big 12	-	214-224
vs. Big Sky	-	16-2
vs. SEC	-	71-67
vs. Summit League	-	48-5
vs. WAC	2-0	20-3

LAST TIME...**SCORING (PLAYER)****K-State player scored 60+ points**

61*~# by Ayoka Lee vs. Oklahoma (1/23/22)

K-State player scored 50+ points

61*~# by Ayoka Lee vs. Oklahoma (1/23/22)

K-State player scored 40+ points

61*~# by Ayoka Lee vs. Oklahoma (1/23/22)

K-State player scored 30+ points

31 by Ayoka Lee vs. Texas Tech (2/5/22)

K-State player with consecutive games of 30+ points

2 by Ayoka Lee vs. WKU (33; 11/14/21),

vs. N.C. A&T (31; 11/15/21)

K-State player with consecutive games of 20+ points

2 by Gabby Gregory - (11/11/22 to 11/18/22)

2 K-State players with 20+ points same game

Serena Sundell (24)

Gabby Gregory (24), vs. Iowa (11/17/22)

K-State player made 15+ FGs

23*~# by Ayoka Lee vs. Oklahoma (1/23/22)

K-State player made 10+ FGs

12 by Ayoka Lee vs. Texas Tech (2/5/22)

K-State player attempted 30+ FGs

30 by Ayoka Lee vs. Oklahoma (1/23/22)

K-State player attempted 25+ FGs

30 by Ayoka Lee vs. Oklahoma (1/23/22)

K-State player attempted 20+ FGs

20 by Gabby Gregory vs. Utah Tech (11/20/22)

K-State player made 10+ 3-point FGs

10 by Laurie Koehn vs. Iowa (1/5/03)

K-State player made 6+ 3-point FGs

6 by Gabby Gregory vs. Utah Tech (11/20/22)

K-State player attempted 15+ 3-point FGs

15 by Rachel Ranke vs. Chicago State (12/18/17)

K-State player attempted 10+ 3-point FGs

14 by Gabby Gregory vs. Utah Tech (11/20/22)

K-State player made 15+ FTs

15 by Ayoka Lee vs. Oklahoma (1/23/22)

K-State player made 10+ FTs

12 by Gabby Gregory vs. Iowa (11/17/22)

K-State player attempted 20+ FTs

21 by Nicole Ohlde vs. Valparaiso (3/21/04)

K-State player attempted 10+ FTs

10 by Serena Sundell vs. Utah Tech (11/20/22)

Opponent scored 40+ points

40, by Odyssey Sims, Baylor (1/2/14)

Opponent scored 30+ points

36, by Vivian Gray, Texas Tech (2/5/22)

Opponent made 15+ FGs

15, by Morgan Bertsch, UC Davis (3/23/18)

Opponent attempted 30+ FGs

33, by Ana Llanusa, Oklahoma (2/10/19)

Opponent made 7+ 3-point FGs

8, by Naje Murray, Texas Tech (2/24/21)

Opponent attempted 15+ 3-point FGs

17, by Emily Durr, Iowa State (2/11/17)

Opponent made 10+ FTs

13, by Caitlin Clark, Iowa (11/17/22)

Opponent attempted 15+ FTs

16, by Caitlin Clark, Iowa (11/17/22)

REBOUNDING (PLAYER)**K-State player had 20+ rebounds**

22* by Peyton Williams at TCU (2/1/20)

K-State player had 15+ rebounds

15 by Ayoka Lee vs. Washington State (3/19/22)

K-State player had 10+ rebounds

10 by Eliza Maupin vs. Utah Tech (11/20/22)

Opponent had 20+ rebounds

20, by Teviani Scott, Sacramento State (3/3/94)

Opponent had 15+ rebounds

19, Esmerly Martinez, West Virginia (3/2/22)

^ - tied school record; * - school record

~ - Bramlage Coliseum record

- Big 12 record

\$ - NCAA record

SCORING (TEAM)**K-State scored 100+ points**

103-40, vs. Central Arkansas (11/9/21)

K-State scored 90+ points

91-82, vs. Utah Tech (11/20/22)

K-State scored fewer than 50 points

50-40 (W), vs. Washington State (3/19/22)

K-State scored fewer than 50 points & won

50-40 (W), vs. Washington State (3/19/22)

K-State scored fewer than 40 points

60-30 (L), at West Virginia (1/26/19)

K-State scored fewer than 40 points & won

37-33 (W) vs. Missouri (2/10/10)

K-State scored 50 or more points in a half

54 (1H), vs. Utah Tech (11/20/22)

K-State shot over 60% from the field

.649 vs. UIW (12/3/19)

K-State shot under 35% from the field

.264, vs. Washington State (3/19/22)

K-State won by 20+ points

70-45, vs. UTRGV (11/18/22)

K-State won by 30+ points

83-43, vs. Central Arkansas (11/7/22)

K-State won by 40+ points

83-43, vs. Central Arkansas (11/7/22)

K-State made 40+ FGs

41 vs. Illinois State (11/26/04)

K-State attempted 80+ FGs

83 at Oklahoma (2/16/20)

K-State made 15+ 3-point FGs

16^, at Omaha (12/7/21)

K-State made 12+ 3-point FGs

12, at West Virginia (1/8/22)

K-State made 10+ 3-point FGs

10, vs. Utah Tech (11/20/22)

K-State attempted 30+ 3-point FGs

32, vs. Utah Tech (11/20/22)

K-State made 20+ FTs

23, vs. Utah Tech (11/20/22)

K-State attempted 35+ FTs

37, vs. TCU (2/11/15)

K-State attempted 40+ FTs

41, vs. Colorado (1/13/90)

K-State attempted 45+ FTs

48, vs. Iowa State (1/25/89)

Opponent scored 100+ points

105-70, (16) Ohio State (12/19/94)

Opponent scored 90+ points

95-50, Baylor (2/9/22)

Opponent scored fewer than 50 points

83-43, Central Arkansas (11/7/22)

Opponent scored fewer than 40 points

50-40, Washington State (3/19/22)

Opponent scored fewer than 15 points in a half

13 (1st half), UTRGV (11/18/22)

Opponent shot under 35% from the field

.203, UTRGV (11/18/22)

Opponent won by 20+ points

89-57, (3/3) NC State (3/21/22)

Opponent won by 30+ points

89-57, (3/3) NC State (3/21/22)

Opponent made 10+ 3-point FGs

11, Utah Tech (11/20/22)

Opponent made 20+ FTs

23, Iowa (11/17/22)

Opponent made 30+ FTs

35, UTEP (11/16/13)

REBOUNDING (TEAM)**K-State had 60+ rebounds**

61, vs. Northwestern State (11/27/21)

K-State had 50+ rebounds

51, vs. UTRGV (11/18/22)

K-State had 20+ offensive rebounds

21, vs. Northwestern State (11/27/21)

K-State had 30+ defensive rebounds

38, vs. UTRGV (11/18/22)

K-State had 40+ defensive rebounds

40, vs. Northwestern State (11/27/21)

Opponent had 50+ rebounds

50, West Virginia (3/2/22)

OTHER STATISTICS (TEAM)**K-State had 20+ assists**

21, vs. Utah Tech (11/20/22)

K-State had 30+ assists

30, vs. UIW (12/3/19)

K-State had 35+ assists

37, vs. Arkansas-Pine Bluff (12/2/02)

K-State had 20+ steals

24, vs. Abilene Christian (12/22/14)

K-State had 25+ steals

25~, vs. Baylor (1/12/00)

K-State had 10+ blocks

11, vs. North Carolina A&T (11/15/21)

K-State had 20+ turnovers

20, at TCU (3/5/22)

K-State had 30+ turnovers

34, vs. (20/22) Texas (12/21/20)

Opponent had 20+ assists

30, Baylor (2/9/22)

Opponent had 20+ steals

21~, Texas (1/19/20)

Opponent had 15+ steals

18, West Virginia (3/2/22)

Opponent had 10+ blocks

12~, Kansas (1/19/22)

OTHER STATISTICS (PLAYER)**K-State player had 10+ assists**

11 by Serena Sundell vs. Iowa State (1/11/22)

K-State player had 6+ assists

7 by Rebekah Dallinger vs. Utah Tech (11/20/22)

K-State player had 10+ steals

10 by Jenny Coalson vs. Missouri (2/15/98)

K-State player had 6+ steals

6 by Jaelyn Glenn vs. Texas Tech (2/5/22)

K-State player had 5+ blocks

6 by Ayoka Lee at Oklahoma (2/26/22)

3+ K-State players registered a double-double

Kayla Goth (20 pts, 10 assts)

Peyton Williams (18 pts, 12 rebs)

Kali Jones (10 pts, 10 rebs), vs. Lamar (12/5/18)

K-State player registered a triple-double

16 pts, 11 rebs, 12 assts

by Shalee Lehning, at Colorado (3/7/09)

Opponent player had 10+ assists

10, by DiDi Richards, Baylor (2/7/21)

Opponent player had 10+ steals

14, by Heidi Caruso, Lafayette (12/5/92)

Opponent player had 5+ blocks

5, by Taiyanna Jackson, Kansas (2/12/22)

Opponent player registered a triple-double

21 pts, 10 rebs, 11 assts

by Sabrina Ionescu, Oregon (12/21/19)

OVERTIME**Won in overtime**

79-76 (ot), vs. TCU (3/1/21)

Lost in overtime

74-62 (2ot), vs. West Virginia (3/2/22)

Won in double overtime

93-90 (2ot) at Missouri (2/22/04)

Lost in double overtime

74-62 (2ot), vs. West Virginia (3/2/22)

Played 3+ overtimes

79-89 (3ot), at Wyoming (WNIT Semifinals, 3/28/07)

2022-23 MISCELLANEOUS STATS

	K-State	Opponents
3-second violations	-	2
5-second violations	-	1
10-second violations	-	-
Lane violations	-	-
Shot clock violations	2	1
4-point plays	-	-
Technical fouls (player)	-	-
Technical fouls (bench)	1	1
Flagrant foul	-	-
Points in the Paint	158	130
Points off Turnovers	91	47
Second Chance Points	63	33
Fast Break Points	53	30
Bench Points	130	68

LEADS AND DEFICITS

Largest Halftime Lead	21, vs. UTRGV (11/18/22)
Largest Halftime Lead Blown	-
Largest Halftime Deficit	4, vs. Iowa (11/17/22)
Largest Halftime	-
Deficit Overcome for Win	4, vs. Iowa (11/17/22)
Largest Lead	40, vs. Central Arkansas (11/7/22)
Largest Lead Blown	-
Largest Deficit	13, vs. Wisconsin (11/11/22)
Largest Deficit Overcome for Win	13, vs. Wisconsin (11/11/22)

FTS IN LAST

5 MIN. & OT	19-20	20-21	21-22	22-23	CAREER
Ayoka Lee	17-24	17-18	24-29	--	58-71
Serena Sundell	--	--	30-36	7-8	37-44
Emilee Ebert	0-0	10-13	15-16	3-3	28-32
Brylee Glenn	--	--	19-23	1-2	20-25
Gabby Gregory	--	--	--	8-10	8-10
Jaelyn Glenn	--	--	4-4	2-4	6-8
Sarah Shematsi	--	--	--	1-2	1-2
Taylor Lauterbach	--	0-0	1-1	--	1-1

CHARGES DRAWN

	19-20	20-21	21-22	22-23	CAREER
Ayoka Lee	1	8	4	--	13
Emilee Ebert	1	2	4	--	7
Rebekah Dallinger	--	--	4	--	4
Serena Sundell	--	--	3	--	3
Brylee Glenn	--	--	1	--	1

DOUBLE-FIGURE

SCORING	19-20	20-21	21-22	22-23	CAREER
Ayoka Lee	27	20	32	--	79
Gabby Gregory	18	22	1	5	46
Serena Sundell	--	--	19	3	22
Brylee Glenn	--	--	10	2	12
Emilee Ebert	0	5	6	--	11
Jaelyn Glenn	--	--	6	4	10
Sarah Shematsi	--	2	0	1	3
Rebekah Dallinger	--	--	1	--	1
Taylor Lauterbach	--	0	1	--	1
Eliza Maupin	--	--	--	1	1

DOUBLE-FIGURE

REBOUNDING	19-20	20-21	21-22	22-23	CAREER
Ayoka Lee	21	10	20	--	51
Taylor Lauterbach	--	2	0	--	2
Emilee Ebert	0	0	1	--	1
Serena Sundell	--	--	0	1	1
Eliza Maupin	--	--	--	1	1

DOUBLE-FIGURE

ASSISTS	19-20	20-21	21-22	22-23	CAREER
Serena Sundell	--	--	2	--	2

DOUBLE-DOUBLES

	19-20	20-21	21-22	22-23	CAREER
Ayoka Lee	19	10	20	--	49
Emilee Ebert	0	0	1	--	1
Serena Sundell	--	--	1	--	1
Eliza Maupin	--	--	--	1	1

CONSECUTIVE

GAME SCORING	19-20	20-21	21-22	22-23	CAREER
Ayoka Lee	29*	25*	33*	--	87*
Gabby Gregory	30	24	6	5*	54
Brylee Glenn	--	--	32*	5*	37*
Serena Sundell	--	--	23	5*	23
Emilee Ebert	5	10	8	5*	15
Jaelyn Glenn	--	--	10	5*	10
Rebekah Dallinger	--	--	10	1	10
Taylor Lauterbach	--	7	3	1	7
Sarah Shematsi	--	4	2	5*	5*
Mikayla Parks	--	--	--	2	2
Heavenly Greer	--	--	--	1	1
Ja'Mia Harris	--	--	--	1*	1*
Eliza Maupin	--	--	--	1*	1*

* - current

GAMES LEADING K-STATE IN...

SCORING	19-20	20-21	21-22	22-23	CAREER
Ayoka Lee	9	15	24	--	48
Serena Sundell	--	--	7	1	8
Gabby Gregory	--	--	--	5	5
Brylee Glenn	--	--	3	--	3
Taylor Lauterbach	--	0	1	--	1
Jaelyn Glenn	--	--	0	1	1

REBOUNDING

	19-20	20-21	21-22	22-23	CAREER
Ayoka Lee	15	16	30	--	61
Emilee Ebert	0	2	2	--	4
Taylor Lauterbach	--	0	3	1	4
Serena Sundell	--	--	1	3	4
Gabby Gregory	--	--	--	2	2
Jaelyn Glenn	--	--	1	--	1
Eliza Maupin	--	--	--	1	1

ASSISTS

	19-20	20-21	21-22	22-23	CAREER
Serena Sundell	--	--	26	3	29
Emilee Ebert	0	13	2	1	16
Rebekah Dallinger	--	--	2	1	3
Jaelyn Glenn	--	--	2	--	2
Taylor Lauterbach	--	1	0	--	1
Ayoka Lee	0	1	0	--	1

PTS BY CLASS

	Fr.	So.	Jr.	Sr.
Central Arkansas	10	35	6	32
vs. Wisconsin	0	38	5	34
(4/6) Iowa	2	35	0	47
UTRGV	4	39	7	20
Utah Tech	12	42	0	37
Totals	28	189	18	170
Per Game	5.6	37.8	3.6	34.0

HOW MANY TIMES A
K-STATE PLAYER...

Scored 30 or more Points

Top efforts of each player in this category:

Scored 20 or more Points

Gabby Gregory (3), Serena Sundell (1)

Top efforts of each player in this category:

Gabby Gregory, vs. Utah Tech (11/20/22) 26
 Serena Sundell, vs. Iowa (11/17/22) 24

Scored 15 or more Points

Serena Sundell (2), Jaelyn Glenn (2), Gabby Gregory (1), Sarah Shematsi (1)

Top efforts of each player in this category:

Gabby Gregory, vs. Central Arkansas (11/7/22) 19
 Jaelyn Glenn, vs. Utah Tech (11/20/22) 18
 Sarah Shematsi, vs. Iowa (11/17/22) 18
 Serena Sundell, twice 17

Grabbed 15 or more Rebounds

Top efforts of each player in this category:

Grabbed 10 or more Rebounds

Serena Sundell (1), Eliza Maupin (1)

Top efforts of each player in this category:

Serena Sundell, vs. UTRGV (11/18/22) 11
 Eliza Maupin, vs. Utah Tech (11/20/22) 10

Dished out 10 or more Assists

Top efforts of each player in this category:

Recorded 5 or more Steals

Jaelyn Glenn (1)

Top efforts of each player in this category:

Jaelyn Glenn, vs. Wisconsin (11/11/22) 5

Blocked 3 or more Shots

Heavenly Greer (1)

Top efforts of each player in this category:

Heavenly Greer, vs. UTRGV (11/18/22) 3

HOW K-STATE SCORED FIRST POINTS

	Times.....Record
Jump Shot2-
3-Pointer2-0
Layup3-0
Free Throw-

QUARTER HIGHS & LOWS

Most First Quarter Points K-State 31, vs. Utah Tech (11/20/22) Opp. 23, Wisconsin (11/11/22)	Most Second Quarter Points K-State 24, vs. Iowa (11/17/22) Opp. 26, Iowa (11/17/22)	Most First Half Points K-State 54, vs. Utah Tech (11/20/22) Opp. 47, Iowa (11/17/22)	Most Third Quarter Points K-State 25, vs. UCA (11/7/22) Opp. 24, Utah Tech (11/20/22)	Most Fourth Quarter Points K-State 31, vs. Wisconsin (11/11/22) Opp. 24, Utah Tech (11/20/22)	Most Second Half Points K-State 47, vs. Wisconsin (11/11/22) Opp. 48, Utah Tech (11/20/22)
Fewest First Quarter Points K-State 13, vs. Wisconsin (11/11/22) Opp. 9, UTRGV (11/18/22)	Fewest Second Quarter Points K-State 15, vs. UCA (11/7/22) Opp. 4, UTRGV (11/18/22)	Fewest First Half Points K-State 30, vs. Wisconsin (11/11/22) Opp. 13, UTRGV (11/18/22)	Fewest Third Quarter Points K-State 16, vs. Wisconsin (11/11/22) Opp. 9, UCA (11/7/22)	Fewest Fourth Quarter Points K-State 14, vs. Utah Tech (11/20/22) Opp. 8, UCA (11/7/22)	Fewest Second Half Points K-State 36, vs. UTRGV (11/18/22) Opp. 17, UCA (11/7/22)

2022-23 INDIVIDUAL SEASON-HIGHS

KANSAS STATE	CATEGORY	OPPONENT
26, Gabby Gregory, vs. Utah Tech (11/20/22)	Points	27, Caitlin Clark, Iowa (11/17/22)
9, Serena Sundell, vs. Iowa (11/17/22)	Field Goals Made	9, Breanna Gillen, Utah Tech (11/20/22)
20, Gabby Gregory, vs. Utah (11/20/22)	Field Goals Attempted	18, Breanna Gillen, Utah Tech (11/20/22)
.833 (5-6), Brylee Glenn, vs. UTRGV (11/18/22)	FG Pct. (min. 5 made)	.500, twice
6, Sarah Shematsi, vs. Iowa (11/17/22)	3-Pt. FG Made	3, twice
6, Gabby Gregory, vs. Utah (11/20/22)		
14, Gabby Gregory, vs. Utah Tech (11/20/22)	3-Pt. FG Att.	9, Maty Wilke, Wisconsin (11/11/22)
.600, Sarah Shematsi, vs. Iowa (11/17/22)	3-Pt. FG Pct. (min. 5 attempts)	.600, Emily Isaacson, Utah Tech (11/20/22)
12, Gabby Gregory, vs. Iowa (11/17/22)	Free Throws Made	13, Caitlin Clark, Iowa (11/17/22)
14, Gabby Gregory, vs. Iowa (11/17/22)	Free Throws Attempted	16, Caitlin Clark, Iowa (11/17/22)
1.000 (7-7), Gabby Gregory, vs. Wisconsin (11/11/22)	Free Throw Pct. (min. 5 attempts)	.833, Randra Wright, Central Arkansas (11/7/22)
4, Gabby Gregory, twice	Offensive Rebounds	4, Mele Kailahi, UTRGV (11/18/22)
4, Jaelyn Glenn, vs. Utah Tech (11/20/22)		
4, Eliza Maupin, vs. Utah Tech (11/20/22)		
10, Serena Sundell, vs. UTRGV (11/18/22)	Defensive Rebounds	10, Caitlin Clark, Iowa (11/17/22)
11, Serena Sundell, vs. UTRGV (11/18/22)	Rebounds	10, Halle Douglass, Wisconsin (11/11/22)
		10, Caitlin Clark, Iowa (11/17/22)
7, Serena Sundell, vs. Wisconsin (11/11/22)	Assists	8, Macie Warren, Utah Tech (11/20/22)
7, Rebekah Dallinger, vs. Utah Tech (11/20/22)		
4, Eliza Maupin, vs. Central Arkansas (11/7/22)	Turnovers	6, Julie Pospislova, Wisconsin (11/11/22)
4, Gabby Gregory, vs. Iowa (11/17/22)		
3, Heavenly Greer, vs. UTRGV (11/18/22)	Blocked Shots	2, Kyjai Miles, Central Arkansas (11/7/22)
		2, Julie Pospislova, Wisconsin (11/11/22)
5, Jaelyn Glenn, vs. Wisconsin (11/11/22)	Steals	3, Halle Douglass, Wisconsin (11/11/22)
		3, Mele Kailahi, UTRGV (11/18/22)
38:09, Serena Sundell, vs. Iowa (11/17/22)	Minutes Played	38:51, Maty Wilke, Wisconsin (11/11/22)

* - school record | ^ - Bramlage Coliseum record | # - Big 12 record | \$ - NCAA record

2022-23 TEAM SUPERLATIVES

K-STATE HIGH	K-STATE LOW	CATEGORY	OPPONENT HIGH	OPPONENT LOW
91, vs. Utah Tech (11/20/22)	70, vs. UTRGV (11/18/22)	Points	83, Iowa (11/17/22)	43, Central Arkansas (11/7/22)
31, vs. Central Arkansas (11/7/22)	24, vs. Wisconsin (11/11/22)	Field Goals	31, Utah Tech (11/20/22)	14, UTRGV (11/18/22)
68, twice	62, vs. Central Arkansas (11/7/22)	Field Goals Attempted	69, UTRGV (11/18/22)	53, Central Arkansas (11/7/22)
.500, vs. Central Arkansas (11/7/22)	.358, vs. Wisconsin (11/11/22)	FG Pct.	.491, Iowa (11/17/22)	.203, UTRGV (11/18/22)
11, vs. Iowa (11/17/22)	8, vs. Central Arkansas (11/7/22)	3-Pt. FG Made	11, Utah Tech (11/20/22)	3, Central Arkansas (11/7/22)
38, vs. Wisconsin (11/11/22)	22, vs. Central Arkansas (11/7/22)	3-Pt. FG Att.	39, UTRGV (11/18/22)	10, Central Arkansas (11/7/22)
.364, vs. Central Arkansas (11/7/22)	.263, vs. Wisconsin (11/11/22)	3-Pt. FG Pct.	.393, Utah Tech (11/20/22)	.205, UTRGV (11/18/22)
23, vs. Utah Tech (11/20/22)	7, vs. UTRGV (11/18/22)	Free Throws	23, Iowa (11/17/22)	8, Central Arkansas (11/7/22)
31, vs. Utah Tech (11/20/22)	10, vs. UTRGV (11/18/22)	Free Throws Attempted	28, Iowa (11/17/22)	10, UTRGV (11/18/22)
.826 (19-23), vs. Wisconsin (11/11/22)	.684 (13-19), vs. Central Arkansas (11/7/22)	Free Throw Pct.	.900, UTRGV (11/18/22)	.667 (8-12), Central Arkansas (11/7/22)
16, vs. Utah Tech (11/20/22)	13, twice	Offensive Rebounds	16, UTRGV (11/18/22)	4, Iowa (11/17/22)
38, vs. UTRGV (11/18/22)	26, twice	Defensive Rebounds	32, Iowa (11/17/22)	20, Central Arkansas (11/7/22)
51, vs. UTRGV (11/18/22)	34, vs. Iowa (11/17/22)	Rebounds	38, twice	27, Central Arkansas (11/7/22)
21, vs. Iowa (11/17/22)	14, vs. UTRGV (11/18/22)	Fouls	23, Utah Tech (11/20/22)	12, UTRGV (11/18/22)
23, vs. Central Arkansas (11/7/22)	14, vs. Wisconsin (11/11/22)	Assists	19, Iowa (11/17/22)	8, Central Arkansas (11/7/22)
18, vs. UTRGV (11/18/22)	10, vs. Iowa (11/17/22)	Turnovers	20, Wisconsin (11/11/22)	13, Iowa (11/17/22)
8, vs. Utah Tech (11/20/22)	0, vs. Wisconsin (11/11/22)	Blocked Shots	4, twice	0, Iowa (11/17/22)
14, vs. Wisconsin (11/11/22)	7, vs. UTRGV (11/18/22)	Steals	9, Central Arkansas (11/7/22)	5, Utah Tech (11/20/22)
.600, three times	.214 (4Q), vs. Utah Tech (11/20/22)	FG Pct. in a Qtr	.643 (1Q), Wisconsin (11/11/22)	.000 (2Q), UTRGV (11/18/22)
.514 (1H), vs. Central Arkansas (11/7/22)	.281 (1H), vs. Wisconsin (11/11/22)	FG Pct. in a Half	.542 (2H), Iowa (11/17/22)	.114 (1H), UTRGV (11/18/22)
.455 (2H), vs. Central Arkansas (11/7/22)	.222 (1H), vs. Wisconsin (11/11/22)	3-Pt. FG Pct. in a Half	.429 (2H), Iowa (11/17/22)	.056 (1H), UTRGV (11/18/22)
1.000 (1H), vs. Iowa (11/17/22)	.333 (2H), vs. Central Arkansas (11/7/22)	FT Pct. in a Half	1.000 (1H), UTRGV (11/18/22)	.000, Utah Tech (11/20/22)

* - school record | ^ - Bramlage Coliseum record

K-STATE CAREER LISTS

CAREER POINTS

1. Kendra Wecker (2001-05)	2,333
2. Nicole Ohlde (2000-04)	2,241
3. Brittany Chambers (2009-13)	2,156
4. Ashley Sweat (2006-10)	1,805
5. Laurie Koehn (2001-05)	1,733
6. Diana Miller (1987-91)	1,705
7. Eileen Feeney (1976-80)	1,670
Nadira Hazim (1987-91)	1,670
9. Ayoka Lee (2018-present)	1,661
10. Peyton Williams (2016-20)	1,553
11. Breanna Lewis (2013-17)	1,552
12. Tammie Romstad (1978-82)	1,548
13. Brit Jacobson (1994-98)	1,519
14. Shanelle Stires (1992-95)	1,344
15. Kimberly Dietz (2004-08)	1,321
16. Gayla Williams (1977-81)	1,320
17. Angie Finkes (1996-00)	1,314
18. Marlies Gipson (2005-09)	1,313
19. Megan Mahoney (2001-05)	1,307
20. Kindred Wesemann (2013-17)	1,295
21. Cassandra Jones (1982-86)	1,271
22. Kayla Goth (2015-19)	1,253
23. Jalana Childs (2008-12)	1,237
24. Claire Coggins (2003-07)	1,236
25. Janet Reusser (1972-76)	1,227
26. Shalee Lehnig (2005-09)	1,189
27. Angie Bonner (1981-84)	1,170
28. Priscilla Gary (1981-83)	1,169
29. Jan Laughlin (1971-75)	1,165
30. Marsha Poppe (1973-77)	1,152
31. Andria Jones (1993-97)	1,126
32. Kim Price (1978-83)	1,120
33. Carlisa Thomas (1983-87)	1,116
34. Kristin Rethman (1998-02)	1,099
35. Nicky Ramage (1996-00)	1,096
36. Mary Jo Miller (1988-92)	1,091
37. Sue Leiding (1983-87)	1,071
38. Kim Woodlee (1997-2001)	1,058
39. Laurie Miller (1975-79)	1,053
40. LeAnn Wilcox (1976-80)	1,049
41. Rachel Ranke (2017-22)	1,037
42. Susie Norton (1972-76)	1,036
43. Kristie Bahner (1987-91)	1,017
44. Susan Green (1984-87)	1,001

CAREER ASSISTS

1. Shalee Lehnig (2005-09)	800*
2. Megan Mahoney (2001-05)	589
3. Mary Jo Miller (1988-92)	562
4. Kayla Goth (2015-19)	540
5. Mariah White (2009-13)	455
6. Shaelyn Martin (2014-18)	423
7. Kendra Wecker (2001-05)	379
Cassandra Jones (1982-86)	379
9. Nicole Ohlde (2000-04)	367
10. Brittany Chambers (2009-13)	363
11. Carlisa Thomas (1983-87)	347
12. Kindred Wesemann (2013-17)	329
13. Betsy Sloan (1979-83)	322
14. Kimberly Dietz (2004-08)	306
15. Kristin Rethman (1998-02)	294
16. Nadira Hazim (1987-91)	278
17. Jenny Coalson (1995-00)	277
18. Brit Jacobson (1994-98)	276
19. Susan Green (1984-87)	275
20. Gayla Williams (1979-81)	249
21. Chelsea Domenico (2001-05)	240
22. Diana Miller (1987-91)	236
23. Kim Woodlee (1997-01)	233
24. Peyton Williams (2016-20)	221
25. Laurie Koehn (2001-05)	218
26. Claire Coggins (2003-07)	213
27. Elyse Funk (1987-90)	211
28. Marlies Gipson (2005-09)	207
29. Missy Decker (1994-97)	205
30. Serena Sundell (2021-active)	201
31. Kjersten Larson (1994-97)	198
32. Ashia Woods (2011-15)	195
33. Emilee Ebert (2019-active)	193
34. Kari Kincaid (2006-10)	189

CAREER REBOUNDS

1. Kendra Wecker (2001-05)	1,087
2. Nicole Ohlde (2000-04)	995
3. Peyton Williams (2016-20)	967
4. Carlisa Thomas (1984-87)	923
5. Shalee Lehnig (2005-09)	914
6. Ayoka Lee (2018-present)	887
7. Breanna Lewis (2013-17)	865
8. Brittany Chambers (2009-13)	862
9. Marlies Gipson (2005-09)	811
10. Megan Mahoney (2001-05)	804
11. Eileen Feeney (1976-80)	783
12. Shaelyn Martin (2014-18)	782
13. Tammie Romstad (1978-82)	779
14. Diana Miller (1987-91)	747
15. Laurie Miller (1975-79)	726
16. Shanelle Stires (1992-95)	701
17. Kristie Bahner (1987-91)	698
18. Angie Finkes (1997-00)	627
19. Ashley Sweat (2006-10)	604
20. Kim Price (1978-83)	585
21. Leah Honeycutt (1989-93)	580
22. Marsha Poppe (1973-77)	579
23. Nicky Ramage (1997-00)	561
24. Nadira Hazim (1988-91)	554
25. Angie Bonner (1982-84)	540
26. Brit Jacobson (1995-98)	539
Branshea Brown (2008-12)	539
28. Beth Boggs (1976-79)	530
29. Andria Jones (1994-97)	515
30. Margo Jones (1975-78)	513
31. Mariah White (2009-13)	510

CAREER BLOCKS

1. Breanna Lewis (2013-17)	282
2. Marlies Gipson (2005-09)	257
3. Ayoka Lee (2018-present)	235
4. Nicole Ohlde (2000-04)	204
5. Shana Wheeler (2004-08)	146
6. Peyton Williams (2016-20)	119
7. Brie Madden (2001-05)	104
8. Olga Firsova (1998-00)	100
9. Jessica Sheble (2013-17)	77
10. Branshea Brown (2008-12)	76

CAREER FGs MADE

1. Kendra Wecker (2001-05)	935
2. Nicole Ohlde (2000-04)	882
3. Eileen Feeney (1976-80)	758
4. Brittany Chambers (2009-13)	751
5. Breanna Lewis (2013-17)	666
6. Ayoka Lee (2018-present)	665
7. Diana Miller (1987-91)	657
8. Nadira Hazim (1987-91)	655
Tammie Romstad (1978-82)	655
10. Ashley Sweat (2006-10)	637
11. Peyton Williams (2016-20)	585
12. Laurie Koehn (2001-05)	574
13. Marlies Gipson (2005-09)	568
14. Brit Jacobson (1994-98)	562
15. Angie Finkes (1996-00)	539
16. Gayla Williams (1979-81)	532
17. Janet Reusser (1972-76)	529
18. Cassandra Jones (1982-86)	524
19. Jalana Childs (2008-12)	512
20. Shanelle Stires (1992-95)	501

CAREER FG PCT. (MIN. 350 ATTEMPTS)

1. Tina Dixon (1982-84)	.607 (242-399)
2. Angie Bonner (1981-84)	.593 (422-712)
3. Ayoka Lee (2018-present)	.579 (665-1148)
4. Priscilla Gary (1981-83)	.558 (497-890)
5. Nicole Ohlde (2000-04)	.557 (882-1584)
6. Jennifer Jones (1982-85)	.551 (411-746)
7. Nicky Ramage (1996-00)	.540 (422-781)
8. Tammie Romstad (1978-82)	.529 (655-1237)
9. Kristie Bahner (1987-91)	.524 (369-704)
10. Breanna Lewis (2013-17)	.524 (666-1271)
11. Shalee Lehnig (2005-09)	.514 (426-828)

CAREER FREE THROWS MADE

1. Nicole Ohlde (2000-04)	476
2. Ashley Sweat (2006-10)	421
3. Brit Jacobson (1994-98)	348
4. Nadira Hazim (1988-92)	334
5. Peyton Williams (2016-20)	333
6. Ayoka Lee (2019-present)	331
7. Mary Jo Miller (1988-92)	327
8. Angie Bonner (1982-84)	326
9. Kendra Wecker (2001-05)	310
10. Brittany Chambers (2009-13)	304

CAREER FT ATTEMPTS

1. Nicole Ohlde (2000-04)	707
2. Ashley Sweat (2006-10)	545
3. Brit Jacobson (1994-98)	541
4. Mary Jo Miller (1988-92)	497
5. Angie Bonner (1982-84)	469
6. Nadira Hazim (1987-91)	446
7. Shalee Lehnig (2005-09)	440
8. Sue Leiding (1983-87)	437
9. Ayoka Lee (2019-present)	433
10. Marsha Poppe (1973-77)	427

K-STATE PROGRAM INFORMATION

Seasons	55th (First Year: 1968-69)
Total Games	1,642 (1,003-639, 611)
Big 12 Games	438 (214-224, 489)
Big 12 Championships	2 (2003-04 and 2007-08)
NCAA Tournament Appearances	17 (Last in 2022)
NCAA Tournament Games (Record)	31 (14-17, 452)
WNIT Tournament Appearances	6 (Last in 2018)
WNIT Tournament Games (Record)	21 (16-5, 762)
20-Win Seasons	26 (Last: 2021-22)
Overtime Games	58 (29-29, 500)
Double Overtime Games	7 (3-4, 429)
Triple Overtime Games	1 (0-1, 000)
100-Point Games	26 (26-0, 1,000)
Bramlage Coliseum Games	519 (369-150, 711)

Wins

First Win	38-25 vs. Bethel (1968)
100th Win	80-37 vs. Kansas (1/24/75)
200th Win	64-62 at Missouri (2/6/79)
300th Win	78-68 at Kansas (2/23/83)
400th Win	73-54 at Missouri State (12/19/89)
500th Win	80-67* vs. Oklahoma (1/21/96)
600th Win	82-68 vs. Arkansas (3/17/02)
700th Win +	77-63 vs. Nebraska (3/24/06)
800th Win %	69-64 at Nebraska (2/19/11)
900th Win !	62-49 vs. UT-Arlington (12/7/16)
1,000th Win	77-63, vs. Wisconsin [Milwaukee, Wis.] (11/11/22)
1st Big Eight Win	62-53 vs. Nebraska (1/16/76)
1st Big 12 Win	68-67 vs. Texas (1/11/97)
50th Big 12 Win	88-49 at Kansas (1/8/03)
100th Big 12 Win	45-42 at Iowa State (2/13/08)
150th Big 12 Win	52-51 vs. Oklahoma State (1/28/15)
200th Big 12 Win	60-51 vs. Iowa State (2/26/20)

* - win later forfeited by institution; + - 2006 Postseason WNIT quarterfinals; % - 13th women's team in NCAA Division I history to reach 800 wins; ! - 20th women's team in NCAA Division I history to reach 900 wins

Games

First Game	38-25 W, vs. Bethel (1968)
100th Game	52-56 L, vs. Southern Conn. St. (3/22/73)
200th Game	59-74 L, vs. William Penn (3/6/76)
300th Game	92-104 L, vs. Valdosta State (3/17/79)
400th Game	76-67 W, vs. Old Dominion (3/18/82)
500th Game	69-65 W at Northern Illinois (12/7/86)
600th Game	84-83 W, at Oklahoma (2/1/89)
700th Game	75-55 W, vs. Missouri Western (12/19/93)
800th Game	47-58 L, vs. Iowa State (2/11/96)
900th Game	80-32 W, vs. Alabama State (12/3/00)
1,000th Game	84-40 W, vs. Western Illinois (1/3/03)
1,250th Game	67-44 W, vs. Grambling State (11/12/10)
1,500th Game	75-50 L, at Baylor (1/20/18)
1st Big Eight Game	62-53 W vs. Nebraska (1/16/76)
1st Big 12 Game	54-70 L at Kansas (1/4/97)
100th Big 12 Game	88-54 W at Nebraska (1/19/03)
200th Big 12 Game	58-54 W vs. Missouri (2/4/09)
300th Big 12 Game	63-51, L at West Virginia (1/21/15)

2022-23 K-STATE GAME BOX SCORES

GAME 1 Central Arkansas Kansas State November 7, 2022 | Manhattan, Kan.

Central Arkansas (0-1)										
No.	N A M E	FG	3FG	FT	RB	PF	TP	A	MIN	
11	Nyjai Miles	f	5-14	0-0	2-4	6	10	0	30	
01	Kinley Fisher	g	1-5	1-3	0-0	2-2	2	3	1	23
03	Randrea Wright	g	1-6	0-1	5-6	0-3	3	7	4	25
10	Gloria Fornah	g	1-3	0-0	0-0	1-0	1	2	0	22
20	Kayla Mitchell	g	3-7	0-1	0-0	0-1	4	6	2	35
02	Leah Perry	g	0-0	0-0	0-0	0-1	0	0	0	6
04	Jada Wilmington	g	1-1	0-0	0-0	1-0	1	2	0	7
05	Lashiyah Fowler	g	0-0	0-0	0-0	0-0	1	0	0	2
12	Siera Carter	g	0-5	0-1	1-2	1-2	3	4	1	15
13	Jenny Peake	g	0-0	0-0	0-0	0-0	0	0	0	1
15	Parris Atkins	g	4-10	2-4	0-0	0-2	2	10	1	18
30	Kierra Prim	g	0-2	0-0	2-2	0-3	1	2	0	16
TEAM										
Totals		16-53		3-10		8-12		7-20		
										19 43 8 200

1st Q	2nd Q	3rd Q	4th Q	Game
Field Goals	.333	.462	.250	.167
Three-Point FG	.333	.333	.333	.000
Free Throws	1.000	.500	.000	.667
Deadball Rebounds				2
Blocks: 3 (Miles, 2; Fornah, 1); Steals: 9 (Mitchell, 2; Carter, 2; Atkins, 2; Miles; Fisher; Prim)				

Kansas State (1-0)										
No.	N A M E	FG	3FG	FT	RB	PF	TP	A	MIN	
41	Lauterbach, Taylor	c	2-3	0-0	2-2	3-5	2	6	1	15
03	Glenn, Jaelyn	g	6-11	1-2	0-1	1-1	1	13	1	31
04	Sundell, Serena	g	3-7	1-4	0-0	1-3	2	7	5	25
05	Glenn, Brylee	g	3-7	0-2	6-7	0-4	3	12	2	22
12	Gregory, Gabby	g	7-11	2-4	3-4	4-3	0	19	3	26
01	Shematsi, Sarah	g	3-7	1-2	0-0	2-1	3	7	0	13
02	Harris, Ja'Mia	g	1-4	1-3	0-0	0-1	1	3	2	10
10	Parks, Mikayla	g	1-2	1-1	0-0	0-1	0	3	1	4
14	Dallinger, Rebekah	g	0-2	0-1	0-0	0-3	0	0	0	9
15	Greer, Heavenly	g	1-1	0-0	1-4	1-3	4	3	1	13
21	Maupin, Eliza	g	2-3	0-0	0-0	2-3	5	4	1	15
24	Ebert, Emilee	g	2-4	1-3	1-1	0-5	1	6	6	17
TEAM										
Totals		31-62		8-22		13-19		15-32		
										18 83 23 200

1st Q	2nd Q	3rd Q	4th Q	Game
Field Goals	.600	.400	.444	.556
Three-Point FG	.200	.333	.375	.364
Free Throws	.250	.500	.750	1.000
Deadball Rebounds				.684
Blocks: 4 (Sundell, 2; Lauterbach; Gregory); Steals: 8 (J. Glenn, 4; B. Glenn; Ebert; Greer; Maupin)				2

Officials: Greg Small, Angie Enlund, Nick Marshall
Technical Fouls: Central Arkansas - None; Kansas State - None | Attendance: 2501

Score by Periods	1st	2nd	3rd	4th	Total
Central Arkansas	11	15	9	8	43
Kansas State	26	15	25	17	83

GAME 2 Kansas State Wisconsin November 11, 2022 | Milwaukee, Wis.

Kansas State (2-0)										
No.	N A M E	FG	3FG	FT	RB	PF	TP	A	MIN	
01	Shematsi, Sarah	f	2-9	1-7	0-0	2-1	0	5	0	29
04	Sundell, Serena	g	4-12	1-7	8-10	3-6	9	17	7	35
05	Glenn, Brylee	g	2-6	0-1	1-2	0-1	3	5	1	34
12	Gregory, Gabby	g	7-17	4-11	7-7	4-5	9	25	2	36
24	Ebert, Emilee	g	1-3	0-2	2-2	0-2	3	4	0	12
03	Glenn, Jaelyn	g	6-12	3-6	1-1	2-6	3	16	3	31
14	Dallinger, Rebekah	g	2-7	1-4	0-1	0-1	1	5	1	14
21	Maupin, Eliza	g	0-0	0-0	0-0	0-1	1	0	0	0
41	Lauterbach, Taylor	g	0-1	0-0	0-0	0-0	2	0	0	7
TEAM										
Totals		24-67		10-38		19-23		13-26		
										17 77 14 200

1st Q	2nd Q	3rd Q	4th Q	Game
Field Goals	.222	.357	.300	.600
Three-Point FG	.167	.333	.250	.375
Free Throws	.750	.833	.500	.909
Deadball Rebounds				.826
Blocks: 0; Steals: 14 (J. Glenn, 5; B. Glenn, 4; Shematsi, 3; Sundell; Ebert)				3

Wisconsin (1-1)										
No.	N A M E	FG	3FG	FT	RB	PF	TP	A	MIN	
25	Serah Williams	f	4-7	0-0	4-6	0-2	1	12	1	20
03	Brooke Schramek	g	0-2	0-0	0-0	0-1	4	0	4	24
05	Julie Pospisilova	g	6-15	1-4	4-4	0-9	3	17	3	35
11	Maty Wilke	g	7-14	3-9	0-0	2-2	4	17	1	39
12	Avery LaBarbera	g	5-11	2-6	1-2	0-6	4	13	5	38
10	Halle Douglass	g	1-4	0-1	2-3	2-8	10	4	2	34
13	Ronnie Porter	g	0-0	0-0	0-0	0-0	3	0	0	2
14	Krystyna Ellew	g	0-2	0-1	0-0	0-0	0	0	0	5
24	Natalie Leuzinger	g	0-0	0-0	0-0	0-0	1	0	0	3
TEAM										
Totals		23-55		6-21		11-15		7-31		
										22 63 16 200

1st Q	2nd Q	3rd Q	4th Q	Game
Field Goals	.643	.214	.313	.545
Three-Point FG	.600	.143	.167	.333
Free Throws	.667	.750	1.000	.667
Deadball Rebounds				.733
Blocks: 4 (Pospisilova, 2; Schramek; Douglass); Steals: 7 (Douglass, 3; Wilke, 2)				3

Officials: Tiffany Bird, Kyle Bacon, Nykesha Thompson
Technical Fouls: Kansas State-None; Wisconsin-None | Attendance: -

Score by Periods	1st	2nd	3rd	4th	Total
Kansas State	13	17	16	31	77
Wisconsin	23	10	13	17	63

GAME 3 (4/6) Iowa Kansas State November 17, 2022 | Manhattan, Kan.

Iowa (3-1)										
No.	N A M E	FG	3FG	FT	RB	PF	TP	A	MIN	
14	McKenna Warnock	f	4-6	1-3	3-3	1-7	8	12	2	38
25	Monika Czinano	c	8-11	0-0	2-4	0-3	1	18	2	31
20	Kate Martin	g	2-5	0-1	0-0	1-5	5	4	6	23
22	Caitlin Clark	g	6-17	2-7	13-16	0-10	1	27	7	35
24	Gabbie Marshall	g	2-6	1-4	0-0	0-0	3	5	1	22
01	Molly Davis	g	2-4	1-3	4-4	1-0	1	9	0	23
03	Sydney Affolter	g	0-2	0-1	0-0	0-1	3	0	0	10
44	Addison O'Grady	g	1-1	0-0	0-0	0-0	0	2	0	6
45	Hannah Stuelke	g	2-3	1-1	1-1	0-5	2	6	1	12
TEAM										
Totals		27-55		6-20		23-28		4-32		
										20 83 19 200

1st Q	2nd Q	3rd Q	4th Q	Game
Field Goals	.375	.533	.571	.500
Three-Point FG	.000	.375	.400	.500
Free Throws	.818	1.000	.500	1.000
Deadball Rebounds				.821
Blocks: 0; Steals: 6 (Warnock; Czinano; Martin; Clark; Davis; Stuelke)				4

Kansas State (3-0)										
No.	N A M E	FG	3FG	FT	RB	PF	TP	A	MIN	
41	Lauterbach, Taylor	c	0-2	0-0	0-0	1-5	1	0	0	16
03	Glenn, Jaelyn	g	3-11	2-8	0-0	2-2	3	8	4	36
04	Sundell, Serena	g	9-19	1-7	5-7	2-4	6	24	5	38
12	Gregory, Gabby	g	6-14	0-6	12-14	2-2	2	24	1	37
14	Dallinger, Rebekah	g	0-3	0-3	0-0	0-1	1	0	3	14
01	Shematsi, Sarah	g	6-10	6-10	0-0	0-2	4	18	1	20
05	Glenn, Brylee	g	1-3	1-1	0-0	0-5	4	3	3	22
15	Greer, Heavenly	g	0-1	0-0	0-0	0-0	1	0	0	1
21	Maupin, Eliza	g	1-1	0-0	0-0	0-1	1	2	1	4
24	Ebert, Emilee	g	2-4	1-1	0-0	1-1	2	5	0	12
TEAM										
Totals		28-68		11-36		17-21		8-26		
										21 84 18 200

1st Q	2nd Q	3rd Q	4th Q	Game
Field Goals	.444	.381	.375	.462
Three-Point FG	.333	.308	.333	.200
Free Throws	.000	1.000	.833	.727
Deadball Rebounds				.810
Blocks: 2 (Lauterbach; Sundell); Steals: 9 (J. Glenn, 3; Sundell, 2; Shematsi, 2; B. Glenn; Maupin)				3

Officials: Julie Krommenhoek, Brian Hall, Ifeyinwa Seales
Technical Fouls: Iowa-None; Kansas State-None | Attendance: 5,215

Score by Periods	1st	2nd	3rd	4th	Total
Iowa	21	26	21	15	83
Kansas State	19	24	20	21	84

GAME 5 Utah Tech Kansas State November 20, 2022 | Manhattan, Kan.

Utah Tech (3-2)										
No.	N A M E	FG	3FG	FT	RB	PF	TP	A	MIN	
22	Emily Isaacson	f	3-5	3-5	2-2	0-3	4	11	2	34
02	Macie Warren	g	6-15	1-8	2-2	0-5-3	3	15	8	35
03	Amber Karchner		2-6	2-4	0-0	3-4-7	3	6	2	33
15	Maggie McGord	g	5-13	2-6	2-2	1-3-3	3	14	3	34
20	Braeunna Gillen	g	9-18	2-3	3-5	0-4-4	4	23	3	37
10	Thalia Stimpson		3-7	0-1	0-0	1-1-2	3	6	0	10
24	Brooke Vance		1-1	1-1	0-0	1-1-2	2	3	0	9
33	Alyson Deaver		1-2	0-0	0-0	0-1-1	1	4	0	8
TEAM					2-4-6					
Totals			31-67	11-28	9-11	8-26-34	23	82	18	200

2022-23 PLAYER QUICK HIT STATS & NOTES

1		Sarah SHEMA Forward 6-2 Gr.-Tr Annecy, France / LSU	22-23 Career	GP/S 40/4	MIN 10.1	PTS 3.0	REB 1.4	AST 0.3	FG .314	3FG .312	FT .375	<ul style="list-style-type: none"> 1st player in program history from France Transfer from LSU Seven career games w/ 2+ 3-pt FGs made Career-high 18 pts vs. Iowa (11/17/22) Career-high six 3-pt FGs made vs. Iowa (11/17/22) Career-high 8 rebs vs. Bradley (12/18/21)
2		Ja'Mia HARRIS Guard 5-11 Fr.-HS Lancaster, Texas / DeSoto HS	22-23 Career	GP/S 1/0	MIN 10.1	PTS 3.0	REB 1.0	AST 2.0	FG .250	3FG .333	FT .000	<ul style="list-style-type: none"> Named 2022 Texas 6A State Championship MVP 2022 McDonald's All-American nominee Averaged 17 ppg & 5 rpg in senior season 2020 Texas 6A Offensive MVP High school teammates with Mimi Gatewood
3		Jaelyn GLENN Guard 6-1 So.-1L Kansas City, Mo. / The Barstow School	22-23 Career	GP/S 5/3 37/35	MIN 30.6 30.7	PTS 13.6 7.5	REB 5.2 4.1	AST 2.2 2.1	FG .466 .359	3FG .393 .317	FT .500 .553	<ul style="list-style-type: none"> Big 12 Freshman of the Week (1/24) Career-high 20 pts at West Virginia (1/8/22) Career-high 6 3s at West Virginia (1/8/22) Career-high 8 assts vs. ACU (11/23/21) Career-high 11 rebs vs. Oklahoma (1/23/22) Career-high 6 stls vs. Texas Tech (2/5/22)
4		Serena SUNDELL Guard 6-1 So.-1L Maryville, Mo. / Maryville HS	22-23 Career	GP/S 5/5 38/38	MIN 30.2 32.0	PTS 14.6 11.2	REB 7.0 3.8	AST 5.0 5.3	FG .451 .376	3FG .190 .333	FT .793 .814	<ul style="list-style-type: none"> 2022-23 Preseason All-Big 12 5x Big 12 Freshman of the Week Career-high 25 pts & 5 3s vs. ACU (11/23/21) Career-high 5 3-pt FGs made (4x) Career-high 11 assists vs. Iowa St. (1/11/22) First double-double at SDSU (12/11/21)
5		Brylee GLENN Guard 6-0 So.-1L Kansas City, Mo. / The Barstow School	22-23 Career	GP/S 5/4 37/31	MIN 22.6 26.1	PTS 7.6 8.1	REB 3.6 2.7	AST 1.8 1.4	FG .500 .392	3FG .300 .275	FT .778 .788	<ul style="list-style-type: none"> 3x Big 12 Freshman of the Week Career-high 19 pts three times Career-high 8 rebs vs. Northwestern State (11/27/21) Career-high 4 stls - at NC State (3/21/22) Career-high 2 blks - three times Career-high 4 assists vs. Texas Tech (2/5/22)
10		Mikayla PARKS Guard 5-10 Fr.-HS Norman, Okla.	22-23 Career	GP/S 3/0 3/0	MIN 5.6 5.6	PTS 1.7 1.7	REB 1.3 1.3	AST 0.7 0.7	FG .250 .250	3FG .333 .333	FT .000 .000	<ul style="list-style-type: none"> 2022 Oklahoma Coaches Association All-State Team Two-time Class 6A First Team All-State Tournament selection Averaged 11 points while shooting 42 percent from the field and 37 percent from the 3-point line, four rebounds and two assists
12		Gabby GREGORY Guard 6-0 Sr.-Tr Tulsa, Okla. / Oklahoma	22-23 Career*	GP/S 5/4 77/50	MIN 30.1 27.1	PTS 21.4 11.6	REB 6.6 3.9	AST 2.4 1.3	FG .457 .400	3FG .357 .334	FT .848 .856	<ul style="list-style-type: none"> Transfer from Oklahoma 46 career games w/ 10+ pts 28 career games w/ 5+ rebs 32 career games w/ 2+ 3-pt FGs made Two-time Academic All-Big 12
14		Rebekah DALLINGER Guard 5-9 Jr.-1L Sydney, Australia / Miles (Montana) CC	22-23 Career	GP/S 5/1 37/3	MIN 15.7 16.1	PTS 1.0 3.2	REB 1.6 1.6	AST 2.8 1.3	FG .105 .256	3FG .091 .227	FT .000 .800	<ul style="list-style-type: none"> Career-high 11 pts vs. Central Arkansas (11/9/21) Career-high 7 assts vs. Utah Tech (11/20/22) Made two or more 3-pt FGs seven times 2021 Two-Year Player of the Year by WBCA 2021 NCAA Division I Player of the Year 2021 WBCA Two-Year All-America First Team
15		Heavenly GREER Forward 6-3 R-So.-SQ Phoenix, Ariz. / Oklahoma	22-23 Career*	GP/S 4/0 14/0	MIN 8.4 8.0	PTS 2.5 2.3	REB 3.0 2.9	AST 0.5 0.1	FG .444 .467	3FG .000 .000	FT .333 .400	<ul style="list-style-type: none"> Redshirt in 2021-22 Career-high 10 rebs vs. Texas State (12/13/20) Career-high 7 pts vs. UTRGV (11/18/22) Rated #23 PF in nation by ESPN.com in 2020 Rated #59 player in nation by Prospects Nation in 2020
21		Eliza MAUPIN Forward 6-4 Fr.-HS Webster Groves, Mo. / Webster Groves HS	22-23 Career	GP/S 5/1 5/1	MIN 11.0 11.0	PTS 4.0 4.0	REB 4.0 4.0	AST 0.6 0.6	FG .583 .583	3FG .000 .000	FT .667 .667	<ul style="list-style-type: none"> 1st career double-double (vs. Utah Tech, 11/20/22) #21 prospect in Class of 2022 by Prep Girls Hoops Missouri 2021-22 Class 5 All-State Team, Class 5 District 2 Player of the Year 2021-22 All-Suburban Conference First Team
23		Mimi GATEWOOD Guard 5-8 Fr.-HS Glenn Heights, Texas / DeSoto HS	22-23 Career	GP/S - -	MIN - -	PTS - -	REB - -	AST - -	FG - -	3FG - -	FT - -	<ul style="list-style-type: none"> Three-star prospect according to ESPN Hoopgurlz Ranked as the #38 point guard in the nation. 2022 McDonald's All-American nominee. High school teammates with Ja'Mia Harris Helped the Eagles to a 28-2 overall record and the 2021 Texas 6A State title.
24		Emilee EBERT Guard 6-0 Sr.-3L Frankfort, Kan. / Frankfort HS	22-23 Career	GP/S 5/2 87/53	MIN 17.7 20.7	PTS 5.2 4.6	REB 2.2 2.6	AST 2.4 2.2	FG .364 .350	3FG .273 .288	FT 1.000 .755	<ul style="list-style-type: none"> Career-high 14 rebs vs. Northwestern State (11/27/21) Career-high 8 assts at SDSU (12/11/21) Career-high 19 pts vs. Texas Tech (2/24/21) Career-high 4 blks vs. Southern (11/29/20) Season career-highs in every category in '20-21 Set school record for blks by a guard in a season (25)
30		Gisela SANCHEZ Forward 6-3 So.-TR Barcelona, Spain / Arizona	22-23 Career*	GP/S - 20/0	MIN - 7.3	PTS - 2.9	REB - 1.4	AST - 0.4	FG - .439	3FG - .438	FT - 1.000	<ul style="list-style-type: none"> Out for season due to injury Member of Spain's 2022 FIBA U20 Women's European Championship team in Sopron, Hungary Career-high 15 pts vs. Rutgers (11/27/21) Career-high 5 rebs vs. Washington (2/18/22)
41		Taylor LAUTERBACH Center 6-7 Jr.-2L Appleton, Wis. / Appleton West HS	22-23 Career	GP/S 5/3 60/3	MIN 9.5 8.6	PTS 2.6 1.7	REB 2.4 2.1	AST 0.4 0.5	FG .417 .369	3FG 1.000 .182	FT 1.000 .559	<ul style="list-style-type: none"> 2022 Academic All-Big 12 First Team Career-high 10 points vs. WKU (11/15/21) Pulled in 16 rebs vs. Idaho State (12/8/20) Blocked 6 shots at UCA (12/5/20) 8 career games with 2+ blocks Tallest player in program history
50		Ayoka LEE Center 6-6 Sr.-3L Byron, Minn. / Byron HS	22-23 Career	GP/S - 87/87	MIN - 30.5	PTS - 19.1	REB - 10.2	AST - 2.7	FG - .579	3FG - -	FT - .764	<ul style="list-style-type: none"> Out for season due to injury NCAA record 61 pts vs. Oklahoma (1/23/22) 49 career double-doubles; 1st player in program history with a 20-pt/20-reb double-double 3rd K-State player w/ 1500 pts/800 rebs/200 blks 2x CoSIDA Academic All-American