



# RAZORBACKS®

## 2022-23 Women's Basketball Game Notes

Kylie Magar | Assistant Director, Communications  
E: kmagar@uark.edu | ArkansasRazorbacks.com

### 2022-23 SCHEDULE

Date	Opponent	Time	TV/RESULT
Nov. 2	vs. UAFA (exhibition)	7 PM	W, 92-62
Nov. 7	at UAPB	6 PM	W, 70-50
Nov. 11	Central Arkansas	10:30 AM	W, 72-34
Nov. 14	Tulsa	7 PM	W, 79-70
Nov. 17	Kent State	7 PM	W, 80-59
Nov. 20	at Little Rock	1 PM	W, 93-49
Nov. 24	Northern Arizona	5:45 PM	W, 82-73
Nov. 25	Clemson	8 PM	W, 76-62
Nov. 26	No. 25 Kansas State	8 PM	W, 69-53
Dec. 1	Troy	7 PM	W, 87-70
Dec. 4	Oral Roberts	2 PM	W, 92-58
Dec. 8	Lamar	7 PM	W, 63-50
Dec. 11	Arkansas State	3 PM	W, 77-63
Dec. 17	at Creighton	1 PM	W, 83-75
Dec. 20	Oregon+	3 PM	FloHoops
Dec. 21	Ohio State or USF+	3/5:30 PM	FloHoops
Dec. 29	LSU*	6 PM	ESPN2
Jan. 1	at Kentucky*	1 PM	SECN+
Jan. 5	Florida*	7 PM	SECN+
Jan. 8	at Missouri*	2 PM	SECN+
Jan. 16	Vanderbilt*	6 PM	SECN
Jan. 19	at LSU*	8 PM	SECN
Jan. 22	at South Carolina*	2 PM	ESPN2/SECN
Jan. 26	Alabama*	6 PM	SECN
Jan. 29	Ole Miss*	4 PM	SECN
Feb. 5	at Auburn*	2 PM	SECN
Feb. 9	at Vanderbilt*	8 PM	SECN
Feb. 12	Missouri*	2 PM	SECN+
Feb. 16	Tennessee*	6 PM	SECN
Feb. 19	at Georgia*	11 AM	ESPN2/SECN
Feb. 23	at Mississippi State*	8 PM	SECN
Feb. 26	Texas A&M*	11 AM	ESPN2/SECN

\*-SEC Contest

\$-Paradise Jam (St. Thomas, U.S. Virgin Islands)

+San Diego Invitational (San Diego, Calif.)

### FOLLOW, WATCH & LISTEN



@RAZORBACKWBB

TV: FloHoops

On the Call: Jill Painter Lopez and Kevin Brown

Razorback Sports Network from Learfield (Radio)

Aaron Brunk - <http://143.223.155.160/audio>  
Fayetteville - KQSM-FM-92.1 /// KYNG-AM - 1590\*  
Fort Smith - KFPW-AM-1230 /// KHGG-AM-1580

### 14-15 ARKANSAS AT SAN DIEGO INVITATIONAL | PECHANGA ARENA | DEC. 20-21 | FLOHOOPS

#### Arkansas Razorbacks



Record ..... 13-0  
Conference Record ..... 0-0  
AP Poll ..... No. 17  
USA Today Coaches Poll ..... No. 22  
Head Coach ..... Mike Neighbors  
HC Record at UofA (Yrs) ..... 109-64 (16th season)  
HC Career Record (Yrs) ..... 207-105 (10th season)  
All-Time Records .... 3-1 vs. Oregon, 1-0 vs. OSU, 1-0 vs. USF

#### Ohio State Buckeyes



Record ..... 11-0  
Conference Record ..... 2-0  
AP Poll ..... No. 3  
USA Today Coaches Poll ..... No. 4  
Head Coach ..... Kevin McGuff  
HC Record at Ohio State (Yrs) ..... 155-90 (10th season)  
HC Career Record (Yrs) ..... 410-189 (21st season)  
All-time record vs. UofA ..... 0-1

#### Oregon Ducks



Record ..... 9-1  
Conference Record ..... 1-0  
AP Poll ..... No. 16  
USA Today Coaches Poll ..... No. 15  
Head Coach ..... Kelly Graves  
HC Record at Oregon (Yrs) ..... 201-76 (9th season)  
HC Career Record (Yrs) ..... 583-238 (26th season)  
All-time record vs. UofA ..... 1-3

#### USF Bulls



Record ..... 10-3  
Conference Record ..... 0-0  
AP Poll ..... N/A  
USA Today Coaches Poll ..... RV  
Head Coach ..... Jose Fernandez  
HC Record at USF (Yrs) ..... 426-288 (23rd season)  
HC Career Record (Yrs) ..... Same  
All-time record vs. UofA ..... 0-1

### LAST STARTING 5



#### #43 MAKAYLA DANIELS

Sr. | G | 5-8 | Frederick, Md.

PPG	RPG	APG	MPG
13.4	4.4	3.2	28.8



#### #2 SAMARA SPENCER

So. | G | 5-7 | Fort Lauderdale, Fla.

PPG	RPG	APG	MPG
16.5	4.1	4.4	31.1



#### #0 SAYLOR POFFENBARGER

R-Fr. | F | 6-2 | Middletown, Md.

PPG	RPG	APG	MPG
9.2	8.3	2.9	31.7



#### #34 CHRISSY CARR

R-Sr. | G | 6-1 | Edern Prairie, Minn.

PPG	RPG	APG	MPG
12.2	4.3	0.2	26.5



#### #4 ERYNN BARNUM

R-Sr. | F | 6-2 | Little Rock, Ark.

PPG	RPG	APG	MPG
14.9	6.7	1.7	24.4

#### SNAPSHOT:

- Returned back to the floor at Creighton after missing three games
- No. 25 all the all-time career scoring (1,148)
- Leading returning scorer & rebounder
- Has started in all 98 career collegiate games

#### SNAPSHOT:

- Led team in scoring at Creighton with 26 points
- Registered career-high 32 points vs. Oral Roberts
- No. 4 in assists and 5 in scorin in the SEC and No. 6 in free throw attempts nationally
- Tabbed the 2022 SEC Freshman of the Year

#### SNAPSHOT:

- Logged third double-double at Creighton with 16 points and 11 rebounds
- Back-to-back SEC Freshman of the Week honoree
- No. 2 in def. RPG & No. 7 in rebounding in the SEC
- Leading team in rebounds and blocks

#### SNAPSHOT:

- Registered double digits six of the past seven
- Leads team with 30 triples
- Has started in 126 career games
- Fifth in 3-pttrs/gm (2.3) in SEC

#### SNAPSHOT:

- Logged 15 points and two blocks at Creighton
- Katrina McClain Preseason Watch List
- Leads SEC in FG% (.682), 11th in rebounding and 12th in points per game
- Fifth in FG% and 22nd in FT attempts in NCAA



## NEIGHBORHOOD WATCH

→ Arkansas women's basketball stays put in the national rankings, coming in at No. 17 in the AP Poll. This marks the third week Arkansas has been ranked in both polls. The Razorbacks were tabbed to No. 22 in the WBCA Coaches Poll for the second consecutive week as well

→ The Razorbacks are 13-0, which continues to be the best start in the **Mike Neighbors** era at Arkansas and is the best since 2013 (when that team started the year 13-0)

→ Arkansas' 13 wins is the most among any NCAA DI, DII and DIII women's basketball program, and now the program is one of 10 undefeated teams in the country

→ Arkansas is also one of three unbeaten teams in the SEC (South Carolina and LSU the other two)

→ The Arkansas athletic department is just one of seven in the country to have their men's and women's basketball programs in the top 25 and their football team bowl eligible

→ For just the third time in program history, the Razorbacks have started a season 13-0 (2007: 15-0 start and 2013: 13-0 start)

→ The team has four players who average double digits in scoring

→ **Samara Spencer** leads Arkansas with 16.5 points per game and 57 total assists. She is sixth in free throw attempts in the NCAA (86)

→ **Saylor Poffenbarger** attacks the glass like nobody's business, leading the team with 8.3 rebounds per game. She also leads the team in blocks (15)

→ **Erynn Barnum** has the most steals on the team with 21, while sitting second on the team in scoring with 14.9 points per game

→ **Makayla Daniels** and **Chrissy Carr** are also averaging double digits in scoring with 13.4 points and 12.2 points per game, respectively

→ **Barnum's** field goal percentage continues to lead the SEC at .682, as well as No. 5 in the country

→ Nobody in the country gets to the free throw line like the Razorbacks, as the team is second in the country in free throw attempts per game (28.08)

→ In the SEC, Arkansas is No. 2 in 3-pointers per game (8.38), defensive rebound percentage (.755) and defensive rebounds per game (32.69)

→ **Neighbors'** teams in the past few years have not been known for rebounding the ball effectively, but that has changed, as the Razorbacks have outrebounded opponents in 11 of 13 games. The team's 32.7 defensive rebounds per game is the sixth most in the country

→ Head coach **Neighbors** earned his 200th win in late November at the Paradise Jam in the Virgin Islands versus Northern Arizona (W, 82-73) and surpassed 100 wins at Arkansas following the team's 80-59 win over Kent State

→ With **Neighbors** in charge, the Hogs are coming off back-to-back NCAA Tournament appearances (should be back-to-back-to-back had the COVID-19 pandemic have not cancelled the 2020 tournament) and four consecutive winning seasons. **Neighbors** also has the most wins of any collegiate coach with 10 years of experience

→ The Razorbacks were projected to finish fourth in the SEC Preseason Media Poll and tied for fifth in the SEC Preseason Coaches Poll. **Daniels** represents Arkansas on the Preseason Second Team (Coaches poll)

## HEADLINERS

→ Arkansas is down to being one of 10 undefeated teams in the country

→ Nobody among NCAA women's basketball teams has more wins than Arkansas with 13

→ Arkansas is coming into Tuesday having defeated No. 16 Creighton on the road, and will look for another top 25 win against Oregon in game one of the San Diego Invitational

→ With a win on Tuesday, Arkansas will begin the year 14-0 for the first time since 2007 and second time in program history

→ Two wins at the San Diego Invitational would improve the Razorbacks' record to 15-0, tying a school record for the best start in school history

## SCOUTING OREGON ABOUT THE DUCKS

→ Oregon is No. 16 in the AP Poll and is 9-1 on the season with its only blemish coming against No. 8 North Carolina (85-79)

→ The Ducks were projected to finish second in the coaches poll and third in the media poll. Oregon finished 20-12, 11-6 in the Pac-12, dropping their opening round in the NCAA Tournament to Belmont, 73-70 in double overtime

→ **Te-Hina Paopao**, **Sedona Prince** and **Endyia Rogers** were named to the PAC-12 Women's Basketball Preseason All-Conference Team

→ Oregon has four players in double-digits in scoring like the Razorbacks, led by **Rogers** who averages 14.4 points per game and leads with 44 assists

→ **Phillipina Kyei** pulls downs 11.2 rebounds per game

## ABOUT THE HEAD COACH

→ **Kelly Graves** is one of the winningest active head coaches with a 583-238 overall record

→ In his ninth season at Oregon, he is a two-time Pac-12 Coach of the Year and three consecutive Pac-12 regular season titles from 2018-20

## SERIES HISTORY OF OREGON VS. ARKANSAS

→ Arkansas holds a 3-1 advantage in the all-time series, as the two teams will play one another for the fifth time

→ The Razorbacks won the last matchup played on Nov. 25, 2013 in Honolulu with a 79-67 victory

→ The first game in the series was played in 1984 in Las Vegas, resulting in a 65-54 win for Arkansas

## SCOUTING OHIO STATE ABOUT THE BUCKEYES

→ Ohio State is No. 3 in the country, and coming into San Diego with an 11-0 record, as of 10

## BENCHMARK PERFORMANCES AT ARK

10+ POINTS	19-20	20-21	21-22	22-23	TOT
Makayla Daniels	12	19	19	7	57
Samara Spencer	-	-	20	9	29
Erynn Barnum	4	9	6	9	28
Jersey Wolfenbarger	-	-	12	2	14
Chrissy Carr	-	-	-	8	8
Saylor Poffenbarger	-	-	-	6	6
Maryam Dauda	-	-	-	3	3
Rylee Langerman	-	0	1	1	2
Emrie Ellis	-	-	1	0	1

20+ POINTS	19-20	20-21	21-22	22-23	TOT
Makayla Daniels	2	1	5	1	9
Samara Spencer	-	-	3	3	6
Erynn Barnum	0	0	0	2	2

30+ POINTS	19-20	20-21	21-22	22-23	TOT
Makayla Daniels	0	0	2	0	2
Samara Spencer	-	-	0	1	1

5+ 3-POINTERS	19-20	20-21	21-22	22-23	TOT
Samara Spencer	-	-	1	2	3
Makayla Daniels	1	0	1	0	2
Chrissy Carr	-	-	-	1	1
Rylee Langerman	-	0	1	0	1

50% FG (8 ATT.)	19-20	20-21	21-22	22-23	TOT
Makayla Daniels	4	3	10	3	20
Erynn Barnum	3	6	3	7	19
Samara Spencer	-	-	8	5	13
Jersey Wolfenbarger	-	-	6	1	7
Saylor Poffenbarger	-	-	-	2	2
Chrissy Carr	-	-	-	1	1
Rylee Langerman	-	0	1	0	1

10+ REBOUNDS	19-20	20-21	21-22	22-23	TOT
Erynn Barnum	1	1	1	1	4
Saylor Poffenbarger	-	-	-	3	3
Jersey Wolfenbarger	-	-	2	1	3
Makayla Daniels	0	0	1	0	1
Rylee Langerman	-	0	1	0	1

15+ REBOUNDS	19-20	20-21	21-22	22-23	TOT
--------------	-------	-------	-------	-------	-----

5+ ASSISTS	19-20	20-21	21-22	22-23	TOT
Makayla Daniels	3	2	6	1	12
Samara Spencer	-	-	5	3	8
Saylor Poffenbarger	-	-	-	4	4

3+ BLOCKS	19-20	20-21	21-22	22-23	TOT
Erynn Barnum	3	1	0	1	5
Jersey Wolfenbarger	-	-	2	2	4
Emrie Ellis	-	-	2	0	2
Saylor Poffenbarger	-	-	-	2	2

5+ STEALS	19-20	20-21	21-22	22-23	TOT
Makayla Daniels	4	1	1	0	6
Erynn Barnum	0	0	2	1	3
Rylee Langerman	-	0	1	0	1
Samara Spencer	-	-	1	0	1

DOUBLE-DOUBLES	19-20	20-21	21-22	22-23	TOT
Saylor Poffenbarger	-	-	-	3	3
Erynn Barnum	1	1	0	1	3
Jersey Wolfenbarger	-	-	2	0	2
Makayla Daniels	0	0	1	-	1

## Stat Comparison

UA	UO
78.7	Scoring .....84.1
58.9	Opp. Scoring .....58.1
.428	FG % .....476
.336	Def. FG% .....377
.316	3-pt. % .....391
8.4	3-pt./gm .....8.8
.625	FT% .....683
44.4	Reb./gm .....43.7
13.4	Assists/gm .....19.4
14.2	TO/gm .....11.7
+3.4	TO Margin .....+3.6
7.2	Steals/gm .....9.9
4.1	Blocks/gm .....3.9

## 2022-23 SOUTHEASTERN CONFERENCE STANDINGS

CONFERENCE STANDINGS														
	CONFERENCE				OVERALL					AP			COACHES	
	W-L	Pct.	H	A	W-L	Pct.	H	A	N	Streak	vs T10	vs T25	vs T10	vs T25
Arkansas	0-0	.000	0-0	0-0	13-0	1.000	7-0	3-0	3-0	W13	0-0	2-0	0-0	1-0
LSU	0-0	.000	0-0	0-0	11-0	1.000	8-0	0-0	3-0	W10	0-0	0-0	0-0	0-0
South Carolina	0-0	.000	0-0	0-0	10-0	1.000	5-0	4-0	1-0	W10	1-0	3-0	1-0	3-0
Missouri	0-0	.000	0-0	0-0	11-1	.917	7-0	2-0	2-1	W5	0-0	0-1	0-1	0-1
Florida	0-0	.000	0-0	0-0	10-1	.909	6-0	2-1	2-0	W8	0-0	0-0	0-0	0-0
Georgia	0-0	.000	0-0	0-0	10-2	.833	7-1	1-0	2-1	W2	0-1	0-1	0-0	0-1
Ole Miss	0-0	.000	0-0	0-0	10-2	.833	8-0	1-1	1-1	W3	0-0	0-1	0-0	0-1
Mississippi State	0-0	.000	0-0	0-0	9-2	.818	8-0	0-1	1-1	W4	0-0	0-0	0-0	0-1
Alabama	0-0	.000	0-0	0-0	8-2	.800	5-0	2-1	1-1	W6	0-0	0-1	0-0	0-1
Auburn	0-0	.000	0-0	0-0	8-2	.800	7-0	0-1	1-1	W5	0-1	0-1	0-1	0-1
Kentucky	0-0	.000	0-0	0-0	7-3	.700	5-2	1-0	1-1	L2	0-0	0-1	0-0	0-2
Vanderbilt	0-0	.000	0-0	0-0	7-5	.583	4-2	3-1	0-2	W1	0-0	0-1	0-0	0-1
Tennessee	0-0	.000	0-0	0-0	7-5	.583	6-2	0-1	1-2	W3	0-1	0-3	0-1	0-3
Texas A&M	0-0	.000	0-0	0-0	4-4	.500	4-2	0-3	0-0	L3	0-0	0-0	0-0	0-0

## 2022-23 SEC Preseason Media Poll

1. South Carolina
2. Tennessee
3. LSU
4. **Arkansas**
5. Ole Miss
6. Florida
7. Kentucky
8. Mississippi State
9. Georgia
10. Alabama
11. Texas A&M
12. Missouri
13. Auburn
14. Vanderbilt

## 2022-23 SEC Preseason Coaches' Poll

1. South Carolina
2. Tennessee
3. LSU
4. Alabama
5. **Arkansas**
7. Mississippi State
7. Florida
8. Ole Miss
9. Georgia
10. Kentucky
11. Texas A&M
12. Missouri
13. Auburn
14. Vanderbilt

unbeaten teams in the country like Arkansas

- The Buckeyes were selected to finish second in the Big Ten Preseason Coaches Poll and third in the Media Poll
- Ohio State placed two on the Coaches and Media Preseason All-Big Ten Team, including **Taylor Mikesell** and **Jacy Sheldon**
- Last season, the Buckeyes finished 25-7, 14-4 in the Big Ten, with their postseason ending at the NCAA Sweet 16
- **Mikesell** leads with 18.4 points per game on a Buckeyes team that has five players averaging double figures
- **Taylor Thierry** pulls down a team's most 5.5 rebounds per game and **Madison Greene** has tallied 59 assists

**ABOUT THE HEAD COACH**

- **Kevin McGuff** knows how to win with a 410-189 overall record across 21 seasons, and 155 wins compared to 90 losses at Ohio State
- **McGuff** has played a huge influence on head coach **Mike Neighbors**, with **Neighbors** on his staffs at Xavier and Washington before taking over for him in Seattle in 2013
- **McGuff** has led his teams to 17 postseason appearances, including 11 NCAA Tournament appearances

**SERIES HISTORY OF OHIO STATE VS. ARKANSAS**

- Arkansas and Ohio State have played each other just once, with Arkansas earning the 86-80 victory in the 1995 WNIT

**SCOUTING USF****ABOUT THE BULLS**

- USF is one of the top teams out of the American Athletic Conference, coming into the tournament with a 10-3 record
- The Bulls defeated No. 22/18 Texas (70-65), and hung tough against No. 8/10 NC State (65-67), No. 23 Villanova (72-50) and No. 22/23 Michigan (63-58)
- USF is the favorite in the American, as the team was picked to win the conference with nine first-place votes
- The Bulls got an at-large bid to the NCAA Tournament last season, finishing the year 24-9 with a 12-3 league mark. USF lost to Miami 78-66 in the opening round of the tournament
- **Elena Tsineke** was named the Preseason Player of the Year, as well as the All-Conference First Team
- **Dulcy Fankam Mendjiadeu** was also named to the Preseason First Team
- **Tsineke** leads the Bulls with 16.6 points per game
- **Fankam Mendjiadeu** pulls down a team's most 11.5 rebounds per game and **Aerial Wilson** has racked up 52 assists

**ABOUT THE HEAD COACH**

- **Jose Fernandez** is in his 23rd season at the helm and is a two-time American Coach of the Year, has guided his teams to eight NCAA Tournament appearances, including seven in the past 10 years and has coached seven 20-win teams
- **Fernandez** has coached 36 all-conference players and two AP Honorable Mention All-Americans

**SERIES HISTORY OF USF VS. ARKANSAS**

- Arkansas and USF have faced off once, back on Nov. 11, 2011, which resulted in a 65-61 overtime win for Arkansas in Daytona Beach, Florida

**LAST TIME OUT**

- No. 21/22 Arkansas vs. No. 16 Creighton was a highly anticipated matchup that did not disappoint, as the Razorbacks kept their record perfect at 13-0 with an 83-75 win in Omaha
- The Razorbacks held a hot-shooting Creighton team to 34.8 percent shooting from the field, 22.9 percent from beyond the arc
- Four Razorbacks reached double digits in scoring with **Samara Spencer** leading the way with 26 points and four rebounds and assists, a piece
- **Saylor Poffenbarger** logged her third double-double of her career with 16 points and 11 rebounds
- **Erynn Barnum** had 15 points, while **Makayla Daniels** registered 14 points in her first game back from injury
- Arkansas made a season-high 12 3-pointers, while shooting 46.2 percent from beyond the arc

**AN ARKANSAS WIN MEANS...****VS. OREGON**

- The program will be off to its best start since 2007
- Arkansas will start a season 14-0 for just the second time in school history
- The team clinches its third top-25 win of the year

**VS. OHIO STATE OR USF**

- The team will clinch another quality win despite the opponent
- With a win over Ohio State, Arkansas will beat a top 5 team, the third time **Mike Neighbors** will do so at Arkansas
- If the team pulls out two wins in San Diego, the Razorbacks will begin the year 15-0 to match the best start in school history, while going undefeated in non-conference play

**DO THEY GIVE OUT SEC SOPHOMORE OF THE YEAR?**

- **Samara Spencer** has been leading the Razorbacks as the reigning SEC Freshman of the Year, leading the team in scoring



→ Dominates the paint with her speed to the basket, can get to the free throw line and can shoot the 3-pointer with great accuracy  
 → Reached double digits in scoring for the fifth consecutive game, 10th time this season with 26 points off 10-of-17 shooting with four rebounds and four assists at No. 16 Creighton  
 → Logged a career-high 32 points against Oral Roberts, shooting 10-of-17 from the field with a career-high six 3-pointers, while also adding three assists and three steals  
 → Has reached 20+ points in four games this season with 22 against Kent State, 27 vs. NAU, 32 against ORU and 26 at Creighton  
 → SEC statistical rankings: second in free throw attempts (86), fourth in assists (4.38) and minutes (31.8), fifth in scoring (16.54), ninth in 3-pointers (2.0), 10th in assist/turnover ratio (1.39), 11th in field goal percentage (.443) and 12th in assist/turnover ratio (1.39)  
 → NCAA statistical rankings: sixth in free throw attempts, 26th in total points (215), 28th in total assists (57) and 38th in field goal attempts (167)  
 → **Spencer** averaged 12.2 points, 3.7 rebounds, 3.1 assists, 1.2 steals and 30.1 minutes per game last season, and led team with 96 assists

## OFF TO A GREAT START

→ **Erynn Barnum** is a constant threat to the competition down low  
 → Coming off 15 points off 5-of-9 shooting against No. 16 Creighton  
 → Was a perfect 8-of-8 from the field to finish with 16 points against Arkansas State to be the only player in SEC this season to go 100 percent from the field with eight or more shot attempts  
 → Only player to have two perfect shooting days in the SEC, also going 5-of-5 at Little Rock  
 → Among active SEC players, sits No. 10 in career blocks (78), No. 11 in rebounds (427) and No. 20 in scoring (711)  
 → SEC statistical rankings: first in field goal percentage (.682), fourth in free throw attempts (70), 12th in scoring (14.92), 13th in rebounding (6.69), 13th in defensive rebounds (4.31) and 14th in blocks (1.15)  
 → NCAA statistical rankings: fifth in field goal percentage, 29th in free throw attempts and 59th in total points (194)  
 → Before the game against Tulsa, she never had a 20-point game, but delivered back-to-back 20-point games with a career-high 27 points and eight rebounds vs. Tulsa and 20 points with six boards against Kent State  
 → Registered 15 points and 11 rebounds for her third career double-double versus UAPB  
 → Longest tenured Razorback, with this being her fifth year (redshirted in 2018-19)  
 → Last season averaged 7.6 points and 4.8 rebounds per game. She started in 10 of 22 games, missing a large chunk due to injury

## WATCH LIST SZN

→ **Erynn Barnum** was named to the Katrina McClain Award Preseason Watch List as one of the 20 best power forwards in the country  
 → She is the first Arkansas player to be a candidate for this particular award and the first Razorback on a preseason watch list since prior to the 2020-21 season

## RETURN OF THE MAK

→ **Makayla Daniels** returned to action after taking three games off  
 → Coming off 14 points with two big 3-pointers and three assists at No. 16 Creighton  
 → Won Paradise Jam Reef Tournament MVP, averaging 17.3 points, 5.7 rebounds, 2.7

## WHAT'S HE SAYIN'?

Trying to figure out what Coach Neighbors is saying on the bench? Don't worry - he has a language all his own.

Coach Neighbors plays Positionless Basketball. Instead of having guards, forwards and centers, he has Rabbits, Rackers, Locks and Dragons.



Rabbits run the floor and look to score quickly with a layup.



Rackers bring the ball up the floor, and are trying to get to the rack.



Locks, generally good three-point shooters, are trying to win the race to the corners.



The Dragon is the last player down the court, dragging behind the others.

assists and 2.0 steals per game  
 → Delivered season-high 21 points with five rebounds against Clemson in the Virgin Islands  
 → Ranked No. 25 on the all-time scoring list with 1,148 points. The next stop is No. 24, which is held by **Amanda Holley** who had 1,154 career points. One of 31 Razorbacks in the 1,000-point club  
 → Sits No. 20 on the all-time assist list (248) and is four away to tie **Shea Henderson** (252) at No. 19  
 → Has fourth most steals (155), fifth most points, sixth most assists and 20th most rebounds (331) among active SEC players  
 → SEC statistical rankings: ninth in steals (1.9), 11th in free throw percentage (.750) and 3-pointers per game (1.78), 13th in assist/turnover ratio (1.23) and minutes (28.83), as well as 14th in assists (3.2) and 20th in scoring (13.4)  
 → Earned a spot on the SEC Preseason Second Team, her first recognition by the league since she was SEC Freshman of the Week in 2019-20  
 → Last season averaged 14.0 points and a team-leading 5.3 rebounds. **Daniels** also averaged 2.9 assists and 1.8 steals per game

## POFFEN OFF!

→ **Saylor Poffenbarger** is the textbook definition of a big guard. If you need her to play any position one through five, she can handle it  
 → Coming off her third double-double of the season with 16 points and 11 rebounds along with three assists at No. 16 Creighton  
 → Logged two consecutive double-doubles after a career-high 17 points and 12 rebounds versus Lamar. That performance came after registering her first double-double against Oral Roberts, where she had 14 points and a career-high 13 rebounds  
 → Named SEC Freshman of the Week for two straight weeks, being one of three freshmen in the league through the first five weeks of the season to receive the award  
 → SEC statistical rankings: second in defensive rebounds (7.23), fifth in minutes (31.69), sixth in rebounding (8.31) and 15th in blocks (1.15)

## OUR RECORD WHEN ...

Overall .....	13-0
Home / Away / Neutral .....	7-0/3-0/3-0
SEC .....	0-0
Home / Away .....	0-0/0-0
White Uniforms .....	9-0
Cardinal Uniforms .....	4-0
Anthracite Uniforms .....	0-0

### LEADS/QUARTERS/HALFTIME/OT

Leading after the 1st quarter .....	10-0
Leading after the 2nd quarter/Half .....	11-0
Leading after the 3rd quarter .....	11-0
Leading at the half, home .....	6-0
Leading at the half, road/neutral .....	5-0
Tied at the half, home .....	0-0
Tied at the half, road/neutral .....	1-0
Games decided by 5 points or fewer .....	0-0
Games decided by 10 points or fewer .....	3-0
Leading with 5:00 left .....	13-0
Leading with 2:00 left .....	13-0
Overtime games .....	0-0

### OFFENSE

Scoring less than 70 points .....	2-0
Scoring 70-79 points .....	5-0
Scoring 80-89 points .....	4-0
Scoring 90-99 points .....	2-0
Scoring 100+ points .....	0-0
2 Players Or Less in Double Figures .....	0-0
3 Players in Double Figures .....	5-0
4 Players in Double Figures .....	6-0
5 Players in Double Figures .....	2-0
5+ Players in Double Figures .....	0-0
When shooting 50 percent or higher .....	1-0
When shooting less than 50 percent .....	12-0

### REBOUNDING/TURNOVERS

When outrebounding opponent .....	11-0
When outrebounded .....	2-0
When rebounds are even .....	0-0
When grabbing 10+ offensive reb .....	8-0
When forcing 15+ turnovers .....	9-0
When committing less than 15 turnovers .....	9-0
When committing 15+ turnovers .....	4-0

### Top Scorers (Includes Ties)

Barnum .....	@UAPB, UCA, TU
Carr .....	@LR, K-ST, LU
Daniels .....	CLEM
Spencer .....	@UABP, Kent, NAU, Troy, ORU, A-St., CU

### Top Rebounders (Includes Ties)

Barnum .....	@UAPB, UCA, @LR, NAU, CLEM, Troy
Carr .....	NAU
Poffenbarger .....	TU, @LR, CLEM, ORU, LU, A-St., CU
Spencer .....	Kent, K-ST

### Months

November .....	8-0
December .....	5-0



→ NCAA statistical rankings: 24th in total rebounds (108) and 25th in defensive rebounds per game  
 → Joined the team midway through last year after transferring from UConn. She was the No. 30th-ranked recruit in the 2021 class

## TRANSFER PORTAL JACKPOT

→ **Chrissy Carr** has started in all but two collegiate games she has appeared in during her fifth collegiate season with 125 starts  
 → Has reached double digits in scoring in nine games this season  
 → Named to the Paradise Jam All-Tournament Team, averaging 14.7 points and 5.0 rebounds per game  
 → Delivered a season-high 22 points off 7-of-10 shooting and four 3-pointers at Little Rock  
 → Fourth in 3-pointers per game (2.31) in the SEC  
 → NCAA statistical rankings: seventh in 3-point attempts (94), which also leads the SEC, as well as 27th in total 3-pointers (30)  
 → An overall well-rounded player, **Carr** can shoot, attack the basket to get to her midrange, rebound, defend and lead as a veteran player  
 → Averaged double digits, or near to it, all four years thus far with 9.8 PPG as a freshman and sophomore at Kansas State and a career-high 15.2 points and 4.9 rebounds per game as a junior. In her one year at Syracuse, averaged 11.7 points and 4.6 boards per game, while leading the team in 3-pointers (60) and shooting 36.3 percent from deep

## TAKING ONE FOR THE TEAM

→ Being told to play in a position you have never played before is quite tough, especially as a freshman in college, but **Jersey Wolfenbarger** handled that task with ease  
 → **Wolfenbarger** played down low in just about every start last season, setting her up to play against some of the best bigs in the country, including Aliyah Boston (South Carolina), Jenna Staiti (Georgia) and Tamari Key (Tennessee), but that didn't stop her production  
 → Has started in three games this season with one of those starts coming against Arkansas State, where she logged a season-high 15 points off 4-of-8 shooting with six boards  
 → Averaged 9.3 points, 8.0 rebounds and 2.7 blocks per game during that three-game stretch she started (ORU, Lamar and A-State)  
 → Last season, averaged 7.6 points, 4.3 rebounds and 0.9 blocks per game and named to the All-SEC Freshman Team  
 → Double-doubled twice last season with 12 points/11 rebounds at Missouri and 12 points/10 boards at Texas A&M  
 → High school accolades: McDonald's All-American, two-time Arkansas Gatorade Player of the Year, No. 7 overall recruit in the country and No. 1 wing player in ESPN HoopGurlz, Naismith HS Player of the Year and FIBA U19 World Cup medalist

## THE GLUE

→ **Rylee Langerman** is a hustler and team player. She is willing to do the dirty work or anything her team needs to win  
 → Often called "the glue girl" and a player everyone needs on a team to be successful  
 → Coming off six points off 2-of-3 shooting from 3-point and six rebounds with 25 minutes played off the bench at No. 16 Creighton

→ Logged her second career double-digit scoring contest with 10 points, five boards and four steals against Tulsa  
 → Hustle-type plays are called "Rylees"  
 → **Langerman** was named to the 2022 SEC Community Service Team. She is a role model in the NWA community and beyond, as well as a positive light to those also affected by Alopecia  
 → Her stats don't always show up on the box score, but if there's a loose ball, a ball going out of bounds or a tie-up, you can bet she's involved  
 → Averaged 3.2 points and 3.7 rebounds across 19.2 minutes per game last season

## NICE, YET INTIMIDATING

→ **Maryam Dauda** is primed to be one of the top bigs in the SEC in the near future. The scariest thing about her is she can not only take care of business down low, but she can shoot 3-pointers and make them too  
 → Put up a big 3-pointer at No. 16 Creighton, playing 10 minutes off the bench  
 → Logged a career-high 11 points (all in first half), while matching a career-high eight rebounds off the bench against Arkansas State  
 → Recovered from an ACL injury she suffered from in high school last season  
 → Was a top player out of high school, as the No. 13 player in the country according to ESPN HoopGurlz. She was also a McDonalds All-American

## SE OKLAHOMA'S BEST KEPT SECRET

→ Last year's freshmen class featured **Emrie Ellis** (Vanoss), who is capable of putting up triple-double type numbers  
 → Playing 8.2 minutes per game with nine game appearances  
 → Her best game this season was her five points off 2-of-3 shooting and two boards at Little Rock  
 → **Ellis** saw a lot of time on the court as a rookie, appearing off the bench in 27 games to average 2.9 points, 2.1 rebounds, 0.8 blocks and 10.8 minutes per game  
 → Her career-best game came when the team needed her the most against Auburn last season, tallying 11 points and five boards in the thrilling win

## BY THE NUMBERS

**1,148** Makayla Daniels is now No. 25 on the all-time scoring list with 1,148 points. She is six points away from the next spot on the list

**29** Arkansas is 29-11 all-time against in-state opponents and 19-3 against Division I Arkansas opponents. A 42-year ban was put in place from Arkansas schools playing against one another, but that ban broke in 2019

**21** The Razorbacks stay steady at No. 21 in the AP Top 25 Poll for the second straight week. Arkansas made its' first appearance in the poll this season last week

**13** Arkansas has started the season 13-0, which matches the best start for the program since 2013 when the Razorbacks began the year 13-0. Thirteen wins also leads the country among NCAA DI teams

## GAME-BY-GAME STARTERS IN 2022-23 (ALPHABETICAL)

OPPONENT	1	2	3	4	5
UAPB	Barnum	Carr	Daniels	Poffenbarger	Spencer
Central Arkansas	Barnum	Carr	Daniels	Poffenbarger	Spencer
Tulsa	Barnum	Carr	Daniels	Poffenbarger	Spencer
Kent State	Barnum	Carr	Daniels	Poffenbarger	Spencer
Little Rock	Barnum	Carr	Daniels	Poffenbarger	Spencer
Northern Arizona	Barnum	Carr	Daniels	Poffenbarger	Spencer
Clemson	Barnum	Carr	Daniels	Poffenbarger	Spencer
Kansas State	Barnum	Carr	Daniels	Poffenbarger	Spencer
Troy	Barnum	Carr	Daniels	Poffenbarger	Spencer
Oral Roberts	Barnum	Carr	Poffenbarger	Spencer	Wolfenbarger
Lamar	Barnum	Carr	Poffenbarger	Spencer	Wolfenbarger
Arkansas State	Barnum	Carr	Poffenbarger	Spencer	Wolfenbarger
Creighton	Barnum	Carr	Daniels	Poffenbarger	Spencer
Oregon					
Ohio State/USF					
LSU					
Kentucky					
Florida					
Missouri					
Vanderbilt					
LSU					
South Carolina					
Alabama					
Ole Miss					
Auburn					
Vanderbilt					
Missouri					
Tennessee					
Georgia					
Mississippi State					
Texas A&M					







## HOMEGROWN HOGS

**ERYNN BARNUM**  
R-SR. | F | LITTLE ROCK, ARKANSAS

**LOREN LINDSEY**  
FR. | G | FAYETTEVILLE, ARKANSAS

**AVERY HUGHES**  
SR. | G | BENTONVILLE, ARKANSAS

**JERSEY WOLFENBARGER**  
SO. | G/F | FORT SMITH, ARKANSAS

**MARYAM DAUDA**  
R-FR. | F | BENTONVILLE, ARKANSAS

- The Hogs' roster is Arkansas heavy, and that starts from the top down, as Head Coach Mike Neighbors, a University of Arkansas Alum, was born and raised in Greenwood, Arkansas
- Erynn Barnum, now in her redshirt senior season, is the oldest of the Arkansas clan. Barnum was playing the best basketball of her career last season during the non-conference slate until an injury sidelined her for a large portion of the SEC slate. In her nine appearances during non-conference play, Barnum averaged 11.2 points and 5.9 rebounds per game
- Loren Lindsey is a true freshman out of Fayetteville High School. She has joined the team as a walk-on after a successful career with the Bulldogs
- Senior Avery Hughes of Bentonville was the first walk-on of the Neighbors era at Arkansas and was put on scholarship prior to last season. She played in 14 games off the bench
- Jersey Wolfenbarger is one of the highest recruited players in the program's history. The 6-5 wing ranked No. 7 in the 2021 Hoopgurlz rankings was the Arkansas Gatorade Player of the Year twice in a row. She was named to the SEC All-Freshman Team and started in 23 contests
- After having to sit out last season with an ACL injury, Maryam Dauda is destined for a great year. She was a McDonald's All-American and Jordan Brand Classic Invitee and was ranked as the top-ranked post player in the ESPN Hoopgurlz rankings
- Not pictured: Sasha Goforth (redshirting) started all 32 games, averaging 11.5 points, 4.8 rebounds and 2.1 blocks per game last year



## OKLAHOMIES

**RYLEE LANGERMAN**  
JR. | G | NORMAN, OKLAHOMA

**KARLEY JOHNSON**  
FR. | G | MUSTANG, OKLAHOMA

**EMRIE ELLIS**  
SO. | F | VANOSS, OKLAHOMA

- On the Arkansas women's basketball roster, 75 percent are either from Arkansas or its bordering state of Oklahoma
- Rylee Langerman out of Norman, Oklahoma is the eldest of the Oklahoma bunch, going into her junior year. She played in all 32 games with seven starts, averaging 3.2 points and 3.7 rebounds per game

- Emrie Ellis appeared in 27 games last season to tally 2.9 points and 2.1 boards per game along with 22 blocks. Ellis is from Vanoss, a small town in the southeastern part of the state
- Karley Johnson is a true freshman and product of Mustang, just southwest of Oklahoma City. She was a McDonald's All-American nominee
- Not pictured: Ashlyn Sage (redshirting), who played in 15 games as a freshman last season and comes to Arkansas from Weatherford, Oklahoma



## MARYLAND MAGIC

**MAKAYLA DANIELS**  
SR. | G | FREDERICK, MARYLAND

**SAYLOR POFFENBARGER**  
R-FR. | G | MIDDLETOWN, MARYLAND

- Makayla Daniels was the first ever Maryland signee in Arkansas women's basketball history
- Now, the Razorbacks have two from Little America with the addition of Saylor Poffenbarger in winter 2022
- Daniels has started in all 88 collegiate games she has appeared in, coming off last year as the leading returner in scoring and rebounding
- Poffenbarger, a UConn transfer, brings along a great deal of versatility. She was the No. 30 player in the ESPN Hoopgurlz rankings



## 2022-23 ROSTER @RAZORBACKWBB

### NUMERICAL

NO.	NAME	POS	HT	CL	HOMETOWN/PREVIOUS SCHOOL	TWITTER
0	Saylor Poffenbarger	G	6-2	R-Fr.	Middletown, Md./UConn	@saylorpoff
2	Samara Spencer	G	5-7	So.	Fort Lauderdale, Fla./St. Thomas Aquinas	@samaraaspen
4	Erynn Barnum	F	6-2	R-Sr.	Little Rock, Ark./Little Rock Central	@erynnbee_
11	Rylee Langerman	G	5-9	Jr.	Norman, Okla./Christian Heritage	@rylang2
13	Sasha Goforth*	G	6-1	Jr.	Fayetteville, Ark./Oregon State	@goforthsasha
15	Ashlyn Sage*	G	6-2	So.	Weatherford, Okla./Weatherford	@ashlynsage15
20	Karley Johnson	G	5-9	Fr.	Mustang, Okla./Mustang	@karleyjohnsonOK
21	Loren Lindsey	G	5-11	Fr.	Fayetteville, Ark./Fayetteville	@lorenbailey7766
22	Avery Hughes	G	5-7	Sr.	Bentonville, Ark./Bentonville	@averyhughes00
24	Jersey Wolfenbarger	G	6-5	So.	Fort Smith, Ark./Northside	@jerseywolf4
30	Maryam Dauda	F	6-4	R-Fr.	Bentonville, Ark./Bentonville	@maryamdada30
34	Chrissy Carr	G	6-1	R-Sr.	Eden Prairie, Minn./Syracuse	@chrissycarr4
43	Makayla Daniels	G	5-8	Sr.	Frederick, Md./Frederick	@makayladaniels5
55	Emrie Ellis	F	6-3	So.	Vanoss, Okla./Vanoss	@ellisemrie

\* Redshirting 2022-23 season

### COACHING STAFF

Title	Name	Year	Alma Mater
Head Coach	Mike Neighbors	6th Season	Arkansas, 1993
Associate Head Coach	Todd Schaefer	6th Season	Thomas More College, 1995
Assistant Coach	Pauline Love	6th Season	Southern Miss, 2010
Assistant Coach	Lacey Goldwire	4th Season	Oklahoma State, 2010
Director of Operations	Amber Shirey	35th Season	Arkansas, 1992
Special Assistant to the HC	Jeff Brazil	16th Season	Arkansas, 2010
Dir. of Student-Athlete Devel.	Jayci Stone	1st Season	Kansas State, 2008

### ELIGIBILITY

#### Seniors (4)

Erynn Barnum  
Chrissy Carr  
Makayla Daniels  
Avery Hughes

#### Juniors (1)

Rylee Langerman

#### Sophomores (4)

Emrie Ellis  
Sasha Goforth (RS)  
Samara Spencer  
Jersey Wolfenbarger

#### Freshman (5)

Maryam Dauda (RS)  
Karley Johnson  
Loren Lindsey  
Saylor Poffenbarger (RS)  
Ashlyn Sage (RS)

### BY STATE

#### ARKANSAS (6)

Erynn Barnum	Little Rock
Maryam Dauda	Bentonville
Sasha Goforth	Fayetteville
Avery Hughes	Bentonville
Loren Lindsey	Fayetteville
Jersey Wolfenbarger	Fort Smith

#### FLORIDA (1)

Samara Spencer	Fort Lauderdale
----------------	-----------------

#### MARYLAND (2)

Makayla Daniels	Frederick
Saylor Poffenbarger	Middletown

#### MINNESOTA (1)

Chrissy Carr	Manhattan (Kan.)
--------------	------------------

#### OKLAHOMA (4)

Emrie Ellis	Vanoss
Rylee Langerman	Norman
Karley Johnson	Mustang
Ashlyn Sage	Weatherford

### ALPHABETICAL

NO.	NAME	POS	HT	CL	HOMETOWN/PREVIOUS SCHOOL
4	Erynn Barnum	F	6-2	R-Sr.	Little Rock, Ark./LR Central HS
34	Chrissy Carr	G	6-1	R-Sr.	Eden Prairie, Minn./Syracuse
43	Makayla Daniels	G	5-8	Sr.	Frederick, Md./Frederick HS
30	Maryam Dauda	F	6-4	R-Fr.	Bentonville, Ark./Bentonville HS
55	Emrie Ellis	F	6-3	So.	Vanoss, Okla./Vanoss HS
13	Sasha Goforth*	G	6-1	Jr.	Fayetteville, Ark./Oregon State
22	Avery Hughes	G	5-7	Sr.	Bentonville, Ark./Bentonville HS
20	Karley Johnson	G	5-9	Fr.	Mustang, Okla./Mustang
11	Rylee Langerman	G	5-9	Jr.	Norman, Okla./Christian Heritage HS
0	Saylor Poffenbarger	G	6-2	R-Fr.	Middletown, Md./Middletown HS/UConn
15	Ashlyn Sage*	G	6-2	So.	Weatherford, Okla./Weatherford
2	Samara Spencer	G	5-7	So.	Fort Lauderdale, Fla./St. Thomas Aquinas HS
24	Jersey Wolfenbarger	G	6-5	So.	Fort Smith, Ark./Northside HS

### FA-NETIK

### PRONUNCIATIONS

0 Poff-en-bar-ger (g like burger)  
2 Suh-MARE-uh  
24 Wolen-en-bar-ger (like Poffen-barger but with a wolf)  
30 DOW-duh  
55 em-REE



## OFFENSE

Scored 110+-----	110, vs. Providence (11-16-98)
Scored 100+ points at home -----	105, vs. UCA (12-13-20)
Scored 100+ points on the road -----	108, at Ole Miss (2-16-20)   108, Baylor (3-6-91)
Scored 90-99 points -----	92, vs. Oral Roberts (12-4-22)
Scored 90+ points at home -----	92, vs. Oral Roberts (12-4-22)
Scored 90+ points on the road -----	93, at Little Rock (11-20-22)
Scored 80-89 points -----	83, at Creighton (12-17-22)
Scored 80-89 points at home -----	87, vs. Troy (12-1-22)
Scored 80-89 points on the road -----	83, at Creighton (12-17-22)
Was held to 50-59-----	54, vs. No. 1 South Carolina (3-4-22)
Was held to 49-40-----	42 at No. 9 South Carolina (1-25-18)
Was held to 39-20-----	34, at LSU, 2-7-19
Was held to 20 or less -----	N/A
Made 40+ field goals -----	40, vs. UCA (12-13-20)
Made 17+ three-point field goals -----	19, vs. Alabama (2-28-21)
Made 10+ three-point field goals -----	12, at Creighton (12-17-22)
Did not make 3-pointer (since 1986)-----	0-10, at LSU, (2-7-19)
Made 30 free throws -----	30 (30-39), vs. No. 4 Baylor (12-6-20)
Made 25 free throws -----	29 (29-32), vs. Cal (12-5-21)
Shot 50-59 or better -----	50.0, vs. No. 12 LSU (1-27-22)
Shot 60 percent or better -----	.625 (30-48), vs. Little Rock (11-20-22)
Held to less than 30 percent -----	.273 (18-66), vs. Missouri (3-3-22)
Held to less than 20 percent -----	.182 (10-55), vs. No. 6 Tennessee (1-8-12; L, 38-69)
Had 20 or more assists in a game -----	20, vs. Troy (12-1-22)

## DEFENSE

Allowed 100 points-----	104, at No. 4 South Carolina (1-18-21)
Allowed 80-99 points-----	92, vs. Utah (3-18-22)
Held opponent to 40-49 points -----	49, at Little Rock (11-20-22)
Held opponent to 39-30 -----	34, vs. UCA (11-11-22)
Held an SEC opponent under 50 points in 3 cons. games -----	47, vs. Auburn (1-29-15; W, 52-47), Alabama (2-1-15; W, 53-42), #24/21 Georgia (2-9-15; W, 54-48)
Held opponent to 29 points or less -----	23, vs. Binghamton, 11-30-13
Held an opponent under 15 points in a half -----	14, vs. UCA (11-11-22)
Held an opponent to 2 points in a quarter -----	2, vs. UCA (12-13-20)
Held opponent under 15 field goals -----	12, vs. UCA (11-11-22)
Held opponent to less than 30 percent shooting -----	29.6 (21-71), vs. Oral Roberts (12-4-22)
Held opponent to less than 20 percent shooting -----	19.7 (13-66), vs. Northwestern State (12-15-19)
Held opponent under 15 percent from 3-point -----	7.7 (2-26), vs. Oral Roberts (12-4-22)
Opponent did not make a 3-pointer -----	0, vs. Tulsa (12-11-19)
Had 70+ rebounds -----	74, vs. Mississippi Valley State (11-24-89)
Had 60-69 rebounds -----	64, vs. Prairie View A&M (12-16-18)
Had 50-59 rebounds -----	57, vs. Oral Roberts (12-4-22)
Had 10 or more blocked shots in a game -----	11, vs. No. 1 South Carolina (3-4-22)
Had 20 or more steals in a game -----	20, vs. ORU (11-13-13)
Had 15 or more steals in a game -----	18, vs. UT Martin (12-29-19)
Forced 25+ turnovers in a game -----	28, vs. Northern Arizona (11-24-22)

## OTHER

Won an overtime game -----	61-52, vs. Missouri (3-3-22)
Lost an overtime game -----	86-83, at No. 7 Tennessee (1-31-22)
Won a double overtime game -----	73-72, vs. Florida (1-29-12)
Lost a double overtime game -----	N/A
Won a triple overtime game -----	91-80 Win in 3OT, 2-10-13, at Alabama
Played consecutive OT games -----	1-24-16 at Auburn (lost); 1-28-16 vs. Florida (lost)
Won regular season tournament -----	Paradise Jam (St. Thomas, U.S. Virgin Islands, Nov. 24-26, 2022)
Defeated ranked team -----	83-75, at No. 16 Creighton (12-17-22)
Defeated a ranked team on the road -----	83-75 at No. 16 Creighton (12-17-22)
All-time SEC win streak -----	8 games (1-15-12: Auburn through 2-15-12: at Auburn)
All-time SEC home win streak -----	5 games (1-15-12: Auburn -- 2-9-12: South Carolina)
-----	5 games (1-14-21: Florida -- 2-28-21: Alabama)

## A RAZORBACK PLAYER ...

Scored 20-24 points -----	21, Makayla Daniels, vs. Clemson (11-25-22)
Scored 25-29 points -----	26, Samara Spencer, at Creighton (12-17-22)
Scored 30+ points -----	32, Samara Spencer, vs. Oral Roberts (12-4-22)
Scored 40+ points -----	41, Chelsea Dungee vs. Auburn (2-10-19)
Scored 20+ points 10 times in a season -----	Chelsea Dungee (20x   2018-19)
-----	Chelsea Dungee (11x   2019-20)
-----	Chelsea Dungee (17x   2020-21)
Double figures in 15 consecutive games (season) -----	Jessica Jackson, 11/11/16, LSU 1-8-17
-----	Chelsea Dungee, 26 games, (2018-19 & 2019-20)
-----	Chelsea Dungee, 31 games, (2019-20 & 2020-21)
-----	Amber Ramirez, 16 games (2021-22)
Five players scored double figures in 1 game -----	vs. Arkansas State (12-11-22)
-----	Spencer (19), Barnum (16), Wolfenbarger (15), Dauda (11), Carr (10)
Five starters in double figures -----	at Mississippi State (2-27-22)
-----	Goforth 20, Ramirez 15, Daniels 14, Wolfenbarger 13, Spencer 12
Seven players scored in double figures in 1 game -----	vs. Northwestern State (11-9-18)
-----	(Tolefree 19, Gaulden 16, Monk 12, Dombia 11, Dungee 11, Thomas 11, Williams 10)
Made 10+ field goals in a game -----	10, Samara Spencer, vs. Creighton (12-17-22)
Attempted 20+ field goals in a game -----	21, Samara Spencer, vs. Northern Arizona (11-4-22)
Made 10 free throws in a game -----	11, Amber Ramirez, vs. Missouri (1-9-22)
Made 7 or more 3-pt FG in a game -----	8, Amber Ramirez, Alabama (2-28-21)
Attempted 10 or more 3-pt FG in a game -----	12, Chrissy Carr, vs. Oral Roberts (12-4-22)
Had 10-14 rebounds -----	11, Saylor Poffenbarger, at Creighton (12-17-22)
Had 15-19 rebounds -----	21, Taylah Thomas, vs. New Orleans, 11-8-19
Had 20+ rebounds -----	21, Taylah Thomas, vs. New Orleans, 11-8-19
Had 10 offensive reb - Records go back to 05-06 -----	11, Melissa Wolff
-----	vs. New Orleans (1-30-15)
Had 10+ defensive reb - Records go back to 05-06 -----	13, Saylor Poffenbarger, vs. Oral Roberts (12-4-22)
Had 10+ assists -----	10, Destiny Slocum, at Missouri (2-4-21)
Had 10+ assists in consecutive games -----	Jailyn Mason (11 vs. HBU, 12-28-16 and 10 at Ole
-----	Miss, 1-1-17), Calli Berna (11 vs. No. 10/8 Kentucky, 2/7/13 and 11 at Alabama, 2/10/13)
Had 5+ blocks in a game -----	5, Sasha Goforth, vs. Missouri (3-3-22)
Had 9+ blocks in a game -----	9, Robyn Irwin vs. SMSU, 12-19-88 (school record)
Had 5 or more steals in a game -----	5, Erynn Barnum, vs. Clemson (11-25-22)
Had a double-double -----	16 points, 11 rebounds, Saylor Poffenbarger, at Creighton (12-17-22)
Had a double-double in two consecutive games -----	Saylor Poffenbarger, vs. Oral Roberts, vs. Lamar (2022)
-----	14 & 13 vs. ORU/17 & 12 vs. Lamar
Had two players record a double-double -----	Kiara Williams (12 pts/16 reb) &
-----	Malica Monk (10 pts/10 reb), vs. Grambling State (12-28-17)
Had seven double-doubles in a season -----	Devin Cosper, 2017-18
-----	(SHSU, ORU, NMSU, Char., Tulsa, OM, AL)
Had 10+ double-doubles in a season -----	2006-07, Lauren Ervin (14)
Had a triple-double -----	14 pts, 13 reb, 12 asts, C'eira Ricketts vs. Auburn (1-18-09)

## MORE ABOUT MIKE

Hometown: Greenwood, Ark. (Greenwood HS)  
Family: Daughter Abby; Sons Alec, Bowen and Barrett  
Alma Mater: Arkansas, 1993

## NEIGHBORS BY THE NUMBERS

- 194 Wins (194-105, 9 seasons)
- 5 Players drafted in the WNBA (HC)
- 14 Signed McDonalds' All-Americans
- 10 Years as a head coach
- 8 Postseason appearances
- 1 Final Four appearance

## LEARN MORE



Sign up for Mike Neighbors' news-letter and listen to his podcasts at CoachNeighbors.com

## NABES FAVES

### TOP 10 MOVIES

1. A Few Good Men
2. The Hunt For Red October
3. The Silence Of The Lambs
4. Hoosiers
5. Moneyball
6. Pretty Woman
7. Top Gun
8. JFK
9. The Lion King
10. Purple Rain

See the entire list here: <http://imdb.to/2royaEO>

### TOP 10 SONGS

1. Sweet Child O' Mine (Guns N' Roses)
2. You Shook Me All Night Long (AC/DC)
3. Man In The Mirror (Michael Jackson)
4. Amarillo By Morning (George Strait)
5. Jessie's Girl (Rick Springfield)
6. Hysteria (Def Leppard)
7. Fishin' In The Dark (Nitty Gritty Dirt Band)
8. The Ballad of Curtis Loew (Lynyrd Skynyrd)
9. Wanted Dead Or Alive (Bon Jovi)
10. Let's Go Crazy (Prince)

### TOP 10 TV SHOWS

1. West Wing (first three seasons)
2. Ted Lasso
3. The Wire
4. Breaking Bad
5. Seinfeld
6. The Newsroom
7. Prison Break
8. Arrested Development
9. Game of Thrones
10. The Goldbergs



# MIKE NEIGHBORS

THE MOST INTERESTING COACH IN COLLEGE BASKETBALL  
Sixth Season | Career Record: 207-105 (10) | Arkansas Record: 109-64 (6)

Arkansas women's basketball has been transformed into a nationally recognized program in just five short years thanks to head coach Mike Neighbors. During his time back home at his alma mater, Neighbors has guided his Hogs to the best five-year period of sustained success in program history. The proof of his success, and the success of his system, lies in the numbers - Neighbors has accumulated 194 wins during his nine seasons as a head coach, which is the most of any Division I head coach who has been a head coach for nine years.

Entering his sixth season on the bench for Arkansas, the program is coming off its fourth consecutive winning season and second straight NCAA Tournament appearance (would be three had the 2020 NCAA Tournament not have been cancelled due to the COVID-19 pandemic). The Hogs' NCAA Tournament appearance in 2022 marked the first time since 2003 the program had played in back-to-back NCAA Tournaments (2002 and 2003). Arkansas finished yet another season with one of the most prolific offenses in the Southeastern Conference, leading the league in 3-pointers per game (8.1) and 3-point attempts (810), while finishing second in scoring offense (73.6 PPG). Neighbors' 2021-22 team was efficient at taking care of the basketball, leading the league in assist/turnover ratio (1.12) and fewest turnovers per game (11.1), which was fourth in the country. The Hogs were just one of six teams in the nation to commit two turnovers in a game (vs. Missouri on Jan. 9, 2022), which led the country.

Under Neighbors' leadership, Samara Spencer became the first Hog to win SEC Freshman of the Year since 2009, while Amber Ramirez was named an All-SEC Second Team choice and Jersey Wolfenbarger was tabbed to the SEC All-Freshman Team. Ramirez, who played three stellar seasons on the court as a Hog, finished the season second in 3-pointers per game (2.6) and 3-point percentage (40.2), as well as ninth in points per game (15.4) in the SEC. The Hogs were also just one of four SEC schools with 4+ players who averaged double digits (Ramirez [15.4], Makayla Daniels [14.0], Spencer [12.2] and Sasha Goforth [11.5]).

## TIMELINE

- Bentonville HS Head Coach 1994-98
- Cabot HS Head Coach 1998-99
- Arkansas Director of Ops 1999-01
- Tulsa Univ. Assistant Coach 2001-05
- Univ. of Colorado Assistant Coach 2005-06
- Univ. of Arkansas Assistant Coach 2006-07
- Xavier Assistant Coach 2007-2011
- Univ. of Washington Assistant Coach 2011-13
- Univ. of Washington Head Coach 2013-17
- Univ. of Arkansas Head Coach 2017-present

## COACHING DEVELOPMENT

Coach	w/Nabes	Now
Chantel Osahor	'20, '21	AC Oklahoma
Fred Castro	'14, '15, '16	HC Eastern Michigan
Adia Barnes	'14, '15	HC Arizona
Adam Call	'14	AC George Washington
Morgan Valley	'16	AC UConn
Todd Schaefer	'16-Pres.	AHC Arkansas

## COACHING HISTORY

Year	Overall	Pac-12	Finish
2013-14	20-14 (.588)	10-8 (.556)	6
2014-15	23-10 (.697)	11-7 (.611)	5
2015-16	26-11 (.703)	11-7 (.611)	5
2016-17	29-6 (.829)	15-3 (.833)	T-2
UW	98-41 (.705)	47-25 (.662)	

Year	Overall	SEC	Finish
2017-18	13-18 (.419)	3-13 (.188)	T-11
2018-19	22-15 (.611)	6-10 (.375)	10
2019-20	24-8 (.750)	10-6 (.625)	T3
2020-21	19-9 (.679)	9-6 (.600)	T5
2021-22	18-14 (.563)	7-9 (.438)	T8
2022-23	13-0 (1.000)	-	-
Ark	109-64 (.630)	35-44 (.443)	

Totals 207-105 (.663) 82-69 (.543) 10 yrs

## PLAYER DEVELOPMENT

YEAR	UNIVERSITY	PLAYER	ROUND	OVERALL	TEAM NOTE
2021	Arkansas	Chelsea Dungee	1	5	Dallas Wings ! @
2021	Arkansas	Destiny Slocum	2	14	Las Vegas Aces ! @
2021	Arizona	Aari McDonald	1	3	Atlanta Dream @
2017	Washington	Kelsey Plum	1	1	San Antonio Stars ! @
					Las Vegas Aces
	Washington	Chantel Osahor	2	21	Chicago Sky ! @
2016	Washington	Talia Walton	3	29	Los Angeles Sparks ! @
2011	Xavier	Amber Harris	1	4	Minnesota Lynx !#
	Xavier	Ta'Shia Phillips	1	8	Atlanta Dream !#
	TAMU/UAFS	Tanisha Smith	2	22	Seattle Storm #
	Colorado	Brittany Spears	2	19	Phoenix Mercury *
2009	Arkansas	Shameka Christon	1	5	New York Liberty S
2008	Arkansas	Lauren Ervin	3	37	Connecticut Sun !#
2006	Tulsa	Megan Moody	-	-	Houston Comets
					Free Agent #
2003	Tulsa	Allison Curtin	1	12	Houston Comets ! #
					Traded to Detroit Shock
	Arkansas	Dana Cherry	2	23	Charlotte Sting S

\*- Signed but did not coach

!- At the school when player was drafted

@- Worked with player as a head coach

#- Worked with player as an assistant coach

\$- Worked with player as other (GA, etc)

## NABES VS. ARKANSAS HISTORY

Category	NABES	All Others In Program History
Winning Record In SEC Play	2 Seasons	2 Seasons
SEC Tourney Finals	1	0
Top 5 Wins	2	2
Weeks Ranked in AP Top 25	35	63
Top 15 WNBA Draft Picks	2	1
McDonald's AAs Signed	5	1
WBCA AAs	1	1



## THE MOST INTERESTING MAN IN COLLEGE BASKETBALL

- Movies: His expansive movie collection includes digital, disk and VHS copies. Did you know he used to work at BlockBuster? On a related note, he also collects books that have been turned into movies.
- Baseballs autographed by movie stars: Ask him about this collection – talk about some good stories.
- Lunch Boxes: Coach collects tin lunch boxes that he carried to school and has them displayed in his home. His first lunch box had KISS on it.
- Hamilton: Nabes is a huge Hamilton fan, and routinely quotes the Broadway musical to players, fans and media alike.
- Athens City Champion: Coach stumbled upon a dart tournament while on a trip to Athens, Georgia. He joined in and was one of the two-man winning team.
- Ask him about shoes, music, movies, guitars, basketball nostalgia – just about anything!



NEIGHBORS VERSUS ...			Fresno State	2	0	New Orleans	1	0	Tarleton State	1	0
Abilene Christian	2	0	Furman	1	0	Northern Arizona	1	0	TCU	0	1
Alabama	5	1	Georgia	1	6	Northwestern State	2	0	Tennessee	2	4
Arizona State	2	6	Grambling State	2	0	Notre Dame	0	1	Tennessee Martin	1	0
Arizona	6	0	Grand Canyon	1	0	Oklahoma	1	2	Tennessee State	1	0
Arkansas State	2	0	Hartford	1	0	Ole Miss	5	2	Tennessee Tech	1	0
Auburn	6	1	Hawai'i	1	0	Oral Roberts	5	0	Texas A&M	3	8
Baylor	1	0	Houston	2	0	Oregon State	1	6	Texas Tech	1	0
Belmont	2	0	Idaho	1	0	Oregon	5	3	Troy	1	0
Boise State	1	0	Iowa State	0	1	Pennsylvania	1	0	Tulsa	4	0
BYU	1	0	Jackson State	2	0	Pittsburgh	1	1	UAB	1	0
California	5	4	Kansas	0	1	Portland	3	1	UAPB	3	0
Central Arkansas	3	0	Kansas State	2	0	Prairie View A&M	1	0	UC Irvine	1	0
Central Florida	0	1	Kent State	1	0	Saint Mary's	0	1	UC Riverside	2	0
Charlotte	1	0	Kentucky	2	5	Sam Houston	2	0	UCLA	4	2
Clemson	1	0	Lamar	1	0	Samford	1	0	USC	6	0
Colorado State	1	0	Little Rock	4	0	San Diego State	2	0	Utah	7	4
Colorado	9	0	Louisiana-Monroe	2	0	San Diego	1	0	UT-Arlington	2	0
Connecticut	1	1	LSU	3	2	Santa Clara	1	0	UTEP	0	2
Creighton	1	1	McNeese State	1	0	Savannah State	1	0	Vanderbilt	3	2
CSUN	1	0	Maryland	1	1	Seattle	4	0	Wake Forest	1	0
DePaul	0	1	Miami	0	1	SMU	2	0	Washington State	5	3
Eastern Washington	1	0	Mississippi State	3	5	South Carolina	1	8	Weber State	1	0
Florida State	1	0	Missouri	8	4	South Dakota	2	0	Wisconsin	3	0
Florida	3	3	Montana State	2	0	Stanford	3	5	Wright State	0	1
FGCU	1	0	Nebraska	1	1	Stony Brook	1	0	Yale	1	0
Fordham	1	0	New Mexico State	1	0	Syracuse	0	2	TOTALS	207	105





## 2022-23 Arkansas Women's Basketball Combined Team Statistics All games

Page 1/1  
as of Dec 18, 2022

### Game Records

Record	Overall	Home	Away	Neutral
ALL GAMES	13-0	7-0	3-0	3-0
CONFERENCE	0-0	0-0	0-0	0-0
NON-CONFERENCE	13-0	7-0	3-0	3-0

### Score by Periods

Team	1st	2nd	3rd	4th	OT	TOT
Arkansas	248	256	276	243	0	1023
Opponents	196	158	187	225	0	766

### Team Box Score

					Total		3-Point		F-Throw		Rebounds													
No.	Player	GP-GS	MIN	AVG	FG-FGA	FG%	3FG-3FGA	3FG%	FT-FTA	FT%	OFF	DEF	TOT	AVG	PF	DQ	A	TO	BLK	STL	PTS	AVG		
2	SPENCER, Samara	13-13	413:24	31.8	74-167	.443	27-76	.355	40-86	.465	2	51	53	4.1	27	0	57	41	2	14	215	16.5		
4	BARNUM, Erynn	13-13	317:51	24.4	75-110	.682	1-6	.167	43-70	.614	31	56	87	6.7	26	0	22	25	15	21	194	14.9		
43	DANIELS, Makayla	10-10	288:18	28.8	37-92	.402	18-43	.419	42-56	.750	9	35	44	4.4	23	0	32	26	1	19	134	13.4		
34	CARR, Chrissy	13-13	344:09	26.5	50-132	.379	30-94	.319	28-32	.875	12	44	56	4.3	21	0	3	13	1	5	158	12.2		
0	POFFENBARGER, Saylor	13-13	411:56	31.7	40-119	.336	14-59	.237	26-40	.650	14	94	108	8.3	28	0	38	33	15	10	120	9.2		
24	WOLFENBARGER, Jersey	13-3	255:09	19.6	22-66	.333	7-28	.250	16-25	.640	19	40	59	4.5	17	0	3	8	10	5	67	5.2		
30	DAUDA, Maryam	13-0	198:11	15.2	25-58	.431	4-11	.364	13-21	.619	25	30	55	4.2	28	0	8	21	8	6	67	5.2		
11	LANGERMAN, Rylee	13-0	249:14	19.2	16-39	.410	7-24	.292	13-25	.520	16	33	49	3.8	24	0	9	9	1	11	52	4.0		
22	HUGHES, Avery	5-0	16:22	3.3	1-4	.250	0-0	.000	5-6	.833	0	0	0	0.0	3	0	1	2	0	0	7	1.4		
55	ELLIS, Emrie	9-0	73:35	8.2	3-13	.231	1-4	.250	1-2	.500	1	9	10	1.1	8	0	0	5	0	1	8	0.9		
20	JOHNSON, Karley	6-0	20:37	3.4	0-1	.000	0-0	.000	1-2	.500	1	1	2	0.3	0	0	1	0	0	2	1	0.2		
21	LINDSEY, Loren	5-0	11:13	2.2	0-0	.000	0-0	.000	0-0	.000	0	0	0	0.0	0	0	0	0	0	0	0	0.0		
Team											22	32	54					2						
Total		13	2600		343-801	.428	109-345	.316	228-365	.625	152	425	577	44.4	205	0	174	185	53	94	1023	78.7		
Opponents		13	2600		270-804	.336	81-287	.282	145-219	.662	138	360	498	38.3	304	10	117	229	31	78	766	58.9		

### Team Statistics

	ARK	OPP
<b>Scoring</b>	<b>1023</b>	<b>766</b>
Points per game	78.7	58.9
Scoring margin	+19.8	-
<b>Field goals-att</b>	<b>343-801</b>	<b>270-804</b>
Field goal pct	.428	.336
<b>3 point fg-att</b>	<b>109-345</b>	<b>81-287</b>
3-point FG pct	.316	.282
3-pt FG made per game	8.4	6.2
<b>Free throws-att</b>	<b>228-365</b>	<b>145-219</b>
Free throw pct	.625	.662
F-Throws made per game	17.5	11.2
<b>Rebounds</b>	<b>577</b>	<b>498</b>
Rebounds per game	44.4	38.3
Rebounding margin	+6.1	-
<b>Assists</b>	<b>174</b>	<b>117</b>
Assists per game	13.4	9.0
<b>Turnovers</b>	<b>185</b>	<b>229</b>
Turnovers per game	14.2	17.6
Turnover margin	+3.4	-
Assist/turnover ratio	0.9	0.5
<b>Steals</b>	<b>94</b>	<b>78</b>
Steals per game	7.2	6.0
<b>Blocks</b>	<b>53</b>	<b>31</b>
Blocks per game	4.1	2.4
<b>Winning streak</b>	<b>13</b>	<b>-</b>
Home win streak	7	-
<b>Attendance</b>	<b>24246</b>	<b>7057</b>
Home games-Avg/Game	7-3464	3-2352
Neutral site-Avg/Game	-	3-1591

### Team Results

Date	Opponent	Score	Att.
11/07/2022	at Ark.-Pine Bluff	W 70-50	3128
11/11/2022	Central Ark.	W 72-34	7410
11/14/2022	Tulsa	W 79-70	2511
11/17/2022	Kent St.	W 80-59	2265
11/20/2022	at Little Rock	W 93-49	2879
11/24/2022	vs Northern Ariz.	W 82-73	1024
11/25/2022	vs Clemson	W 76-62	1724
11/26/2022	vs Kansas St.	W 69-53	2024
12/01/2022	Troy	W 87-70	3019
12/04/2022	Oral Roberts	W 92-58	2947
12/08/2022	Lamar University	W 63-50	2268
12/11/2022	Arkansas St.	W 77-63	3826
12/17/2022	at Creighton	W 83-75	1050



2022-23 Arkansas Women's Basketball  
Team High/Low Analysis  
All games

Page 1/4  
as of Dec 18, 2022

Arkansas - Game Highs

POINTS	93		at Little Rock (11/20/2022)
	92		Oral Roberts (12/04/2022)
	87		Troy (12/01/2022)
	83		at Creighton (12/17/2022)
	82		vs Northern Ariz. (N) (11/24/2022)
FIELD GOALS MADE	33		Oral Roberts (12/04/2022)
	31		Troy (12/01/2022)
FIELD GOAL ATTEMPTS	74		Oral Roberts (12/04/2022)
	72		Tulsa (11/14/2022)
FIELD GOAL PERCENTAGE	.625	(30-48)	at Little Rock (11/20/2022)
	.479	(23-48)	vs Clemson (N) (11/25/2022)
3 PT FG MADE	12		at Creighton (12/17/2022)
	11		Troy (12/01/2022)
	11		Tulsa (11/14/2022)
3 PT FG ATTEMPTS	39		Tulsa (11/14/2022)
	37		Troy (12/01/2022)
3 PT FG PERCENTAGE	.526	(10-19)	at Little Rock (11/20/2022)
	.462	(12-26)	at Creighton (12/17/2022)
FREE THROWS MADE	23		at Little Rock (11/20/2022)
	22		Central Ark. (11/11/2022)
FREE THROW ATTEMPTS	46		at Ark.-Pine Bluff (11/07/2022)
	35		vs Clemson (N) (11/25/2022)
	35		Central Ark. (11/11/2022)
FREE THROW PERCENTAGE	.767	(23-30)	at Little Rock (11/20/2022)
	.731	(19-26)	Arkansas St. (12/11/2022)
REBOUNDS	57		Oral Roberts (12/04/2022)
	56		at Ark.-Pine Bluff (11/07/2022)
ASSISTS	20		Troy (12/01/2022)
	19		Kent St. (11/17/2022)
STEALS	12		at Ark.-Pine Bluff (11/07/2022)
	9		vs Kansas St. (N) (11/26/2022)
	9		vs Clemson (N) (11/25/2022)
	9		vs Northern Ariz. (N) (11/24/2022)
BLOCKED SHOTS	9		Lamar University (12/08/2022)
	9		Oral Roberts (12/04/2022)
TURNOVERS	23		vs Clemson (N) (11/25/2022)
	22		at Little Rock (11/20/2022)
FOULS	22		at Little Rock (11/20/2022)
	19		Troy (12/01/2022)
	19		vs Clemson (N) (11/25/2022)





## 2022-23 Arkansas Women's Basketball Team High/Low Analysis All games

Page 3/4  
as of Dec 18, 2022

### Arkansas - Game Lows

<b>POINTS</b>	63		Lamar University (12/08/2022)
	69		vs Kansas St. (N) (11/26/2022)
	70		at Ark.-Pine Bluff (11/07/2022)
	72		Central Ark. (11/11/2022)
	76		vs Clemson (N) (11/25/2022)
<b>FIELD GOALS MADE</b>	21		Lamar University (12/08/2022)
	22		Central Ark. (11/11/2022)
	22		at Ark.-Pine Bluff (11/07/2022)
<b>FIELD GOAL ATTEMPTS</b>	48		Lamar University (12/08/2022)
	48		vs Clemson (N) (11/25/2022)
	48		at Little Rock (11/20/2022)
<b>FIELD GOAL PERCENTAGE</b>	.314	(22-70)	at Ark.-Pine Bluff (11/07/2022)
	.347	(25-72)	Tulsa (11/14/2022)
<b>3 PT FG MADE</b>	5		vs Northern Ariz. (N) (11/24/2022)
	5		at Ark.-Pine Bluff (11/07/2022)
<b>3 PT FG ATTEMPTS</b>	19		at Little Rock (11/20/2022)
	21		at Ark.-Pine Bluff (11/07/2022)
<b>3 PT FG PERCENTAGE</b>	.214	(6-28)	Arkansas St. (12/11/2022)
	.217	(5-23)	vs Northern Ariz. (N) (11/24/2022)
<b>FREE THROWS MADE</b>	11		vs Kansas St. (N) (11/26/2022)
	11		Kent St. (11/17/2022)
<b>FREE THROW ATTEMPTS</b>	16		vs Kansas St. (N) (11/26/2022)
	16		Kent St. (11/17/2022)
<b>FREE THROW PERCENTAGE</b>	.452	(14-31)	Lamar University (12/08/2022)
	.457	(21-46)	at Ark.-Pine Bluff (11/07/2022)
<b>REBOUNDS</b>	36		at Creighton (12/17/2022)
	37		Lamar University (12/08/2022)
<b>ASSISTS</b>	9		at Ark.-Pine Bluff (11/07/2022)
	10		Lamar University (12/08/2022)
	10		Central Ark. (11/11/2022)
<b>STEALS</b>	3		at Little Rock (11/20/2022)
	5		at Creighton (12/17/2022)
	5		Arkansas St. (12/11/2022)
	5		Oral Roberts (12/04/2022)
<b>BLOCKED SHOTS</b>	1		vs Clemson (N) (11/25/2022)
	2		at Creighton (12/17/2022)
	2		at Little Rock (11/20/2022)
	2		Tulsa (11/14/2022)
	2		at Ark.-Pine Bluff (11/07/2022)
<b>TURNOVERS</b>	8		Oral Roberts (12/04/2022)
	9		Tulsa (11/14/2022)
<b>FOULS</b>	11		Arkansas St. (12/11/2022)
	12		Kent St. (11/17/2022)



**2022-23 Arkansas Women's Basketball**  
**Category Leaders**  
**All games**

Page 1/3  
as of Dec 18, 2022

**Points**

##	Player	G	Pts	Pts/G
2	Spencer, Samara	13	215	16.5
4	Barnum, Erynn	13	194	14.9
34	Carr, Chrissy	13	158	12.2
43	Daniels, Makayla	10	134	13.4
0	Poffenbarger, Saylor	13	120	9.2
24	Wolfenbarger, Jersey	13	67	5.2
30	Dauda, Maryam	13	67	5.2
11	Langerman, Rylee	13	52	4.0
55	Ellis, Emrie	9	8	0.9
22	Hughes, Avery	5	7	1.4
20	Johnson, Karley	6	1	0.2

**Scoring Average**

##	Player	G	Pts	Pts/G
2	Spencer, Samara	13	215	16.5
4	Barnum, Erynn	13	194	14.9
43	Daniels, Makayla	10	134	13.4
34	Carr, Chrissy	13	158	12.2
0	Poffenbarger, Saylor	13	120	9.2
24	Wolfenbarger, Jersey	13	67	5.2
30	Dauda, Maryam	13	67	5.2
11	Langerman, Rylee	13	52	4.0
22	Hughes, Avery	5	7	1.4
55	Ellis, Emrie	9	8	0.9
20	Johnson, Karley	6	1	0.2

**Field Goal Percentage**

##	Player	FG	Att	Pct
4	Barnum, Erynn	75	110	.682
2	Spencer, Samara	74	167	.443
30	Dauda, Maryam	25	58	.431
11	Langerman, Rylee	16	39	.410
43	Daniels, Makayla	37	92	.402
34	Carr, Chrissy	50	132	.379
0	Poffenbarger, Saylor	40	119	.336
24	Wolfenbarger, Jersey	22	66	.333
22	Hughes, Avery	1	4	.250
55	Ellis, Emrie	3	13	.231

**Field Goal Attempts**

##	Player	G	Att	Att/G
2	Spencer, Samara	13	167	12.8
34	Carr, Chrissy	13	132	10.2
0	Poffenbarger, Saylor	13	119	9.2
4	Barnum, Erynn	13	110	8.5
43	Daniels, Makayla	10	92	9.2

**Field Goals Made**

##	Player	G	Made	Made/G
4	Barnum, Erynn	13	75	5.8
2	Spencer, Samara	13	74	5.7
34	Carr, Chrissy	13	50	3.8
0	Poffenbarger, Saylor	13	40	3.1
43	Daniels, Makayla	10	37	3.7

**3-Point FG Percentage**

##	Player	3FG	Att	Pct
43	Daniels, Makayla	18	43	.419
30	Dauda, Maryam	4	11	.364
2	Spencer, Samara	27	76	.355
34	Carr, Chrissy	30	94	.319
11	Langerman, Rylee	7	24	.292
24	Wolfenbarger, Jersey	7	28	.250
55	Ellis, Emrie	1	4	.250
0	Poffenbarger, Saylor	14	59	.237
4	Barnum, Erynn	1	6	.167

**3-Point FG Attempts**

##	Player	G	Att	Att/G
34	Carr, Chrissy	13	94	7.2
2	Spencer, Samara	13	76	5.8
0	Poffenbarger, Saylor	13	59	4.5
43	Daniels, Makayla	10	43	4.3
24	Wolfenbarger, Jersey	13	28	2.2

**3-Point FG Made**

##	Player	G	Made	Made/G
34	Carr, Chrissy	13	30	2.3
2	Spencer, Samara	13	27	2.1
43	Daniels, Makayla	10	18	1.8
0	Poffenbarger, Saylor	13	14	1.1
24	Wolfenbarger, Jersey	13	7	0.5

## Free Throw Percentage

##	Player	Made	Att	Pct
34	Carr, Chrissy	28	32	.875
22	Hughes, Avery	5	6	.833
43	Daniels, Makayla	42	56	.750
0	Poffenbarger, Saylor	26	40	.650
24	Wolfenbarger, Jersey	16	25	.640
30	Dauda, Maryam	13	21	.619
4	Barnum, Erynn	43	70	.614
11	Langerman, Rylee	13	25	.520
55	Ellis, Emrie	1	2	.500
20	Johnson, Karley	1	2	.500
2	Spencer, Samara	40	86	.465

## Free Throw Attempts

##	Player	G	Att	Att/G
2	Spencer, Samara	13	86	6.6
4	Barnum, Erynn	13	70	5.4
43	Daniels, Makayla	10	56	5.6
0	Poffenbarger, Saylor	13	40	3.1
34	Carr, Chrissy	13	32	2.5

## Free Throws Made

##	Player	G	Made	Made/G
4	Barnum, Erynn	13	43	3.3
43	Daniels, Makayla	10	42	4.2
2	Spencer, Samara	13	40	3.1
34	Carr, Chrissy	13	28	2.2
0	Poffenbarger, Saylor	13	26	2.0

## Rebounds

##	Player	G	Reb	Reb/G
0	Poffenbarger, Saylor	13	108	8.3
4	Barnum, Erynn	13	87	6.7
24	Wolfenbarger, Jersey	13	59	4.5
34	Carr, Chrissy	13	56	4.3
30	Dauda, Maryam	13	55	4.2

## Assists

##	Player	G	Ast	Ast/G
2	Spencer, Samara	13	57	4.4
0	Poffenbarger, Saylor	13	38	2.9
43	Daniels, Makayla	10	32	3.2
4	Barnum, Erynn	13	22	1.7
11	Langerman, Rylee	13	9	0.7

## Rebounds Average

##	Player	G	Reb	Reb/G
0	Poffenbarger, Saylor	13	108	8.3
4	Barnum, Erynn	13	87	6.7
24	Wolfenbarger, Jersey	13	59	4.5
43	Daniels, Makayla	10	44	4.4
34	Carr, Chrissy	13	56	4.3

## Steals

##	Player	G	Stl	Stl/G
4	Barnum, Erynn	13	21	1.6
43	Daniels, Makayla	10	19	1.9
2	Spencer, Samara	13	14	1.1
11	Langerman, Rylee	13	11	0.8
0	Poffenbarger, Saylor	13	10	0.8

## Offensive Rebounds

##	Player	G	OReb	OReb/G
4	Barnum, Erynn	13	31	2.4
30	Dauda, Maryam	13	25	1.9
24	Wolfenbarger, Jersey	13	19	1.5
11	Langerman, Rylee	13	16	1.2
0	Poffenbarger, Saylor	13	14	1.1

## Blocked Shots

##	Player	G	Blk	Blk/G
4	Barnum, Erynn	13	15	1.2
0	Poffenbarger, Saylor	13	15	1.2
24	Wolfenbarger, Jersey	13	10	0.8
30	Dauda, Maryam	13	8	0.6
2	Spencer, Samara	13	2	0.2

## Defensive Rebounds

##	Player	G	DReb	DReb/G
0	Poffenbarger, Saylor	13	94	7.2
4	Barnum, Erynn	13	56	4.3
2	Spencer, Samara	13	51	3.9
34	Carr, Chrissy	13	44	3.4
24	Wolfenbarger, Jersey	13	40	3.1

## Minutes

##	Player	G	Min	Min/G
2	Spencer, Samara	13	413	31:48
0	Poffenbarger, Saylor	13	412	31:41
34	Carr, Chrissy	13	344	26:28
4	Barnum, Erynn	13	318	24:27
43	Daniels, Makayla	10	288	28:50

## Fouls

##	Player	G	PF	PF/G
30	Dauda, Maryam	13	28	2.2
0	Poffenbarger, Saylor	13	28	2.2
2	Spencer, Samara	13	27	2.1
4	Barnum, Erynn	13	26	2.0
11	Langerman, Rylee	13	24	1.8

## Turnovers

##	Player	G	TO	TO/G
2	Spencer, Samara	13	41	3.2
0	Poffenbarger, Saylor	13	33	2.5
43	Daniels, Makayla	10	26	2.6
4	Barnum, Erynn	13	25	1.9
30	Dauda, Maryam	13	21	1.6

## Foul Outs

##	Player	G	FO
----	--------	---	----





**2022-23 Arkansas Women's Basketball**  
**Points-rebounds-assists**  
**All games**

Page 1/1  
as of Dec 18, 2022

Opponent	Date	Score	0	2	4	11	20	21	22	24	30	34	43
			POFFENBARG	SPENCER,SA	BARNUM,ERY	LANGERMAN,	JOHNSON,KA	LINDSEY,LO	HUGHES,AVE	WOLFENBARG	DAUDA,MARY	CARR,CHRIS	DANIELS,MA
at Ark.-Pine Bluff	11/07/2022	70-50 W	11-8-2	15-4-4	15-11-1	4-6-0	DNP	DNP	DNP	7-7-0	4-3-1	10-3-0	4-6-1
Central Ark.	11/11/2022	72-34 W	2-7-1	5-2-3	19-9-2	9-4-0	0-0-0	0-0-0	DNP	5-1-0	10-5-0	8-8-0	14-2-4
Tulsa	11/14/2022	79-70 W	2-10-3	13-3-4	27-8-0	10-5-1	DNP	DNP	DNP	2-0-0	3-3-0	3-6-0	19-9-3
Kent St.	11/17/2022	80-59 W	2-6-1	22-7-7	20-6-1	5-2-2	0-1-0	DNP	0-0-1	4-6-0	6-5-1	12-4-1	9-2-5
at Little Rock	11/20/2022	93-49 W	9-9-1	11-7-6	15-9-1	3-0-0	1-0-1	0-0-0	2-0-0	6-5-1	7-4-2	22-2-0	12-3-4
vs Northern Ariz.	11/24/2022	82-73 W	13-5-2	27-4-2	7-7-2	3-2-1	DNP	DNP	DNP	2-4-0	5-4-1	7-7-0	18-6-4
vs Clemson	11/25/2022	76-62 W	15-9-1	3-5-6	14-9-1	3-0-0	DNP	DNP	DNP	1-4-1	0-3-0	19-4-1	21-5-2
vs Kansas St.	11/26/2022	69-53 W	9-6-6	6-8-4	17-4-1	0-4-0	0-0-0	0-0-0	0-0-0	1-2-0	5-4-0	18-4-0	13-6-2
Troy	12/01/2022	87-70 W	9-3-5	19-3-6	18-8-2	1-5-3	0-1-0	0-0-0	4-0-0	11-3-0	0-7-0	14-3-0	10-3-4
Oral Roberts	12/04/2022	92-58 W	14-13-5	32-2-3	6-5-4	3-5-1	0-0-0	0-0-0	1-0-0	9-12-1	10-8-1	15-5-1	DNP
Lamar University	12/08/2022	63-50 W	17-12-3	17-0-4	5-8-3	0-6-0	DNP	DNP	DNP	4-6-0	2-0-0	18-2-0	DNP
Arkansas St.	12/11/2022	77-63 W	1-9-5	19-4-4	16-1-0	5-5-1	DNP	DNP	DNP	15-6-0	11-8-1	10-6-0	DNP
at Creighton	12/17/2022	83-75 W	16-11-3	26-4-4	15-2-4	6-5-0	DNP	DNP	DNP	0-3-0	4-1-1	2-2-0	14-2-3

Opponent	Date	Score	55
			ELLIS,EMRI
at Ark.-Pine Bluff	11/07/2022	70-50 W	0-2-0
Central Ark.	11/11/2022	72-34 W	0-4-0
Tulsa	11/14/2022	79-70 W	DNP
Kent St.	11/17/2022	80-59 W	0-1-0
at Little Rock	11/20/2022	93-49 W	5-2-0
vs Northern Ariz.	11/24/2022	82-73 W	0-0-0
vs Clemson	11/25/2022	76-62 W	DNP
vs Kansas St.	11/26/2022	69-53 W	0-0-0
Troy	12/01/2022	87-70 W	1-0-0
Oral Roberts	12/04/2022	92-58 W	2-1-0
Lamar University	12/08/2022	63-50 W	0-0-0
Arkansas St.	12/11/2022	77-63 W	DNP
at Creighton	12/17/2022	83-75 W	DNP



## 2022-23 Arkansas Women's Basketball Player Highs Analysis All games

Page 1/4  
as of Dec 18, 2022

### Arkansas - Individual Game Highs

POINTS	32		Samara Spencer vs Oral Roberts (12/04/2022)
	27		Samara Spencer vs Northern Ariz. (N) (11/24/2022)
	27		Erynn Barnum vs Tulsa (11/14/2022)
	26		Samara Spencer at Creighton (12/17/2022)
	22		Chrissy Carr at Little Rock (11/20/2022)
	22		Samara Spencer vs Kent St. (11/17/2022)
FIELD GOALS MADE	10		Samara Spencer at Creighton (12/17/2022)
	10		Samara Spencer vs Oral Roberts (12/04/2022)
	10		Samara Spencer vs Northern Ariz. (N) (11/24/2022)
	10		Erynn Barnum vs Tulsa (11/14/2022)
FIELD GOAL ATTEMPTS	21		Samara Spencer vs Northern Ariz. (N) (11/24/2022)
	19		Makayla Daniels vs Tulsa (11/14/2022)
FIELD GOAL PERCENTAGE (min 5 made)	1.000	(8-8)	Erynn Barnum vs Arkansas St. (12/11/2022)
	1.000	(5-5)	Erynn Barnum at Little Rock (11/20/2022)
3 PT FG MADE	6		Samara Spencer vs Oral Roberts (12/04/2022)
	5		Samara Spencer at Creighton (12/17/2022)
	5		Chrissy Carr vs Clemson (N) (11/25/2022)
3 PT FG ATTEMPTS	12		Chrissy Carr vs Oral Roberts (12/04/2022)
	11		Samara Spencer vs Tulsa (11/14/2022)
3 PT FG PERCENTAGE (min 2 made)	.750	(6-8)	Samara Spencer vs Oral Roberts (12/04/2022)
	.750	(3-4)	Makayla Daniels at Little Rock (11/20/2022)
FREE THROWS MADE	9		Erynn Barnum vs Central Ark. (11/11/2022)
	8		Makayla Daniels vs Northern Ariz. (N) (11/24/2022)
FREE THROW ATTEMPTS	16		Samara Spencer vs Lamar University (12/08/2022)
	13		Erynn Barnum at Ark.-Pine Bluff (11/07/2022)
FREE THROW PERCENTAGE (min 3 made)	1.000	(9-9)	Erynn Barnum vs Central Ark. (11/11/2022)
	1.000	(5-5)	Jersey Wolfenbarger vs Oral Roberts (12/04/2022)
	1.000	(4-4)	Makayla Daniels vs Troy (12/01/2022)
	1.000	(4-4)	Chrissy Carr at Little Rock (11/20/2022)
	1.000	(3-3)	Makayla Daniels vs Kansas St. (N) (11/26/2022)
REBOUNDS	13		Saylor Poffenbarger vs Oral Roberts (12/04/2022)
	12		Saylor Poffenbarger vs Lamar University (12/08/2022)
	12		Jersey Wolfenbarger vs Oral Roberts (12/04/2022)
ASSISTS	7		Samara Spencer vs Kent St. (11/17/2022)
	6		Samara Spencer vs Troy (12/01/2022)
	6		Saylor Poffenbarger vs Kansas St. (N) (11/26/2022)
	6		Samara Spencer vs Clemson (N) (11/25/2022)
	6		Samara Spencer at Little Rock (11/20/2022)
STEALS	5		Erynn Barnum vs Clemson (N) (11/25/2022)
	4		Samara Spencer vs Northern Ariz. (N) (11/24/2022)
	4		Makayla Daniels vs Kent St. (11/17/2022)
	4		Rylee Langerman vs Tulsa (11/14/2022)
	4		Makayla Daniels vs Central Ark. (11/11/2022)
	4		Rylee Langerman at Ark.-Pine Bluff (11/07/2022)
BLOCKED SHOTS	4		Erynn Barnum at Ark.-Pine Bluff (11/07/2022)
	4		Jersey Wolfenbarger vs Oral Roberts (12/04/2022)
	3		Jersey Wolfenbarger vs Lamar University (12/08/2022)
	3		Saylor Poffenbarger vs Lamar University (12/08/2022)
	3		Maryam Dauda vs Northern Ariz. (N) (11/24/2022)
	3		Saylor Poffenbarger vs Kent St. (11/17/2022)
TURNOVERS	8		Erynn Barnum vs Central Ark. (11/11/2022)
	6		Samara Spencer vs Clemson (N) (11/25/2022)
	6		Saylor Poffenbarger at Creighton (12/17/2022)
	6		Makayla Daniels vs Clemson (N) (11/25/2022)
FOULS	6		Samara Spencer at Little Rock (11/20/2022)
	4		Makayla Daniels at Creighton (12/17/2022)
	4		Samara Spencer vs Lamar University (12/08/2022)
	4		Saylor Poffenbarger vs Oral Roberts (12/04/2022)
	4		Makayla Daniels vs Troy (12/01/2022)
	4		Maryam Dauda vs Troy (12/01/2022)
	4		Makayla Daniels vs Clemson (N) (11/25/2022)
	4		Rylee Langerman vs Clemson (N) (11/25/2022)
	4		Makayla Daniels vs Northern Ariz. (N) (11/24/2022)
	4		Maryam Dauda at Little Rock (11/20/2022)
	4		Saylor Poffenbarger vs Tulsa (11/14/2022)
	4		Maryam Dauda at Ark.-Pine Bluff (11/07/2022)
	4		Samara Spencer at Ark.-Pine Bluff (11/07/2022)



0 Saylor Poffenbarger | R-Fr. | 6-2 | G | Middletown, Conn. (Middletown HS) | UConn

POFFENBARGER BENCHMARK STATS

2022-23 SEASON HIGHS

Points	17	vs. Lamar	12-8-22
FG Made	7	vs. Lamar	12-8-22
FG Att.	16	at #16 Creighton	12-17-22
3FG Made	2	at #16 Creighton	12-17-22*
3FG Att.	9	at UAPB	11-7-22
FT Made	3	vs. Oral Roberts	12-4-22*
FT Att.	6	at UAPB	11-7-22
Off. Reb.	4	at #16 Creighton	12-17-22
Def. Reb.	13	vs. Oral Roberts	12-4-22
Rebounds	13	vs. Oral Roberts	12-14-22
Assists	6	vs. #25 K-State	11-26-22
Blocks	3	vs. Lamar	12-8-22*
Steals	2	at #16 Creighton	12-17-22*
Minutes	38	at #16 Creighton	12-17-22*

CAREER HIGHS

Points	17	vs. Lamar	12-8-22
FG Made	7	vs. Lamar	12-8-22
FG Att.	16	at #16 Creighton	12-17-22
3FG Made	2	at #16 Creighton	12-17-22*
3FG Att.	9	at UAPB	11-7-22
FT Made	3	vs. Oral Roberts	12-4-22*
FT Att.	6	at UAPB	11-7-22
Off. Reb.	4	at #16 Creighton	12-17-22
Def. Reb.	13	vs. Oral Roberts	12-4-22
Rebounds	13	vs. Oral Roberts	12-14-22
Assists	6	vs. #25 K-State	11-26-22
Blocks	3	vs. Lamar	12-8-22*
Steals	2	at #16 Creighton	12-17-22*
Minutes	38	at #16 Creighton	12-17-22*

N/A

2021-22 SEC HIGHS

NOTABLES

Stat	22-23	Career
Double Figure Pts	6	6
Double Figure Rebs	4	4
Double-Doubles	3	3
5+ Assists	4	4
5+ Blocks	-	-
5+ Steals	-	-
Led Team in Pts	-	-
Led Team in Reb	7	7
20+ Points	-	-
30+ Points	-	-

\* Most Recent

GAME NOTES

- Coming off third double-double with 16 points and 11 rebounds against No. 16 Creighton
- Back-to-back SEC Freshman of the Week in weeks three and four of the season
- Tallied back-to-back double-doubles, logging a career-high 17 points and 12 rebounds vs. Lamar
- A versatile player who can be put in positions one through five during a game
- Ranks second in defensive rebounds/game (7.2), fifth in minutes (31.7) & seventh in rebounds (8.3) in SEC
- Believed to be one of two three-year freshmen in the country (Ellie Foster from UNI the other one)
- Enrolled early at UConn in Jan. 2021
- Won gold at the 2019 FIBA Americas U16 Championship

WHO IS SAYLOR POFFENBARGER?

- Majoring in recreation and sport management
- Plays for her little brother that passed away
- Comes from an athletic family: mother, Amy, played basketball at Missouri and was a huge influence on Saylor's basketball journey, and three of her brothers play quarterback: Reese (21) – starting quarterback for Albany, Brittin (15) – freshman in HS football and Higgins (10) – fourth grade football player
- Played against teammate Makayla Daniels a few times and was on the same AAU team as her at one point
- Favorite movie: Legally Blonde

#0 POFFENBARGER, Saylor

Opponent	Date	GS	MIN	Total		3-Pointers		Free throws		Rebounds				PF	A	TO	BLK	STL	PTS	AVG	
				FG-FGA	PCT	3FG-3FGA	PCT	FT-FTA	PCT	OFF	DEF	TOT	AVG								
at Ark.-Pine Bluff	11/07/2022	*	27:35	3-14	.214	2-9	.222	3-6	.500	2	6	8	8.0	1	2	2	1	0	11	11.0	
Central Ark.	11/11/2022	*	30:24	0-5	.000	0-3	.000	2-4	.500	0	7	7	7.5	1	1	2	2	0	2	6.5	
Tulsa	11/14/2022	*	28:35	1-4	.250	0-2	.000	0-0	.000	2	8	10	8.3	4	3	0	0	1	2	5.0	
Kent St.	11/17/2022	*	29:51	0-7	.000	0-3	.000	2-2	1.000	1	5	6	7.8	0	1	1	3	1	2	4.3	
at Little Rock	11/20/2022	*	27:53	3-4	.750	0-1	.000	3-4	.750	0	9	9	8.0	3	1	3	0	0	9	5.2	
vs Northern Ariz.	11/24/2022	*	31:41	4-10	.400	2-6	.333	3-4	.750	2	3	5	7.5	3	2	4	1	1	13	6.5	
vs Clemson	11/25/2022	*	37:48	5-8	.625	2-4	.500	3-4	.750	0	9	9	7.7	2	1	4	0	1	15	7.7	
vs Kansas St.	11/26/2022	*	35:26	3-8	.375	2-4	.500	1-2	.500	1	5	6	7.5	2	6	2	2	1	9	7.9	
Troy	12/01/2022	*	24:18	3-8	.375	1-4	.250	2-2	1.000	0	3	3	7.0	1	5	3	1	0	9	8.0	
Oral Roberts	12/04/2022	*	26:09	5-11	.455	1-3	.333	3-4	.750	0	13	13	7.6	4	5	0	1	0	14	8.6	
Lamar University	12/08/2022	*	37:37	7-13	.538	2-5	.400	1-3	.333	2	10	12	8.0	3	3	5	3	2	17	9.4	
Arkansas St.	12/11/2022	*	36:55	0-11	.000	0-8	.000	1-2	.500	0	9	9	8.1	1	5	1	1	1	1	8.7	
at Creighton	12/17/2022	*	37:44	6-16	.375	2-7	.286	2-3	.667	4	7	11	8.3	3	3	6	0	2	16	9.2	
Totals			13	411:56	40-119	.336	14-59	.237	26-40	.650	14	94	108	8.3	28	38	33	15	10	120	9.2

Player Averages

Games Played	Minutes/game	Points/game	FG Pct	3FG Pct	FT Pct	Rebounds/game	Assists/game	Turnovers/game	Assist/Turnover ratio	Steals/game	Blocks/game
13	31.7	9.2	33.6	23.7	65.0	8.3	2.9	2.5	1.2	0.8	1.2

CAREER STATISTICS

				Field Goals		3-Point		F-Throws		Rebounds										Scoring	
SEASON	TEAM	GP-GS	MIN/AVG	FG-FGA	FG%	3FG-3FGA	3FG%	FT-FTA	FT%	OFF	DEF	TOT	AVG	PF-FO	A	TO	BLK	STL	PTS	AVG	
2020-21	UConn	12-0	33/2.7	2-15	.133	1-11	.091	1-1	1.000	1	3	4	0.3	2-0	0	0	1	0	6	0.5	
2022-23	Ark	13-13	412/31.7	40-119	.336	14-59	.237	26-40	.650	14	94	108	8.3	28-0	38	33	15	10	120	9.2	
TOTAL FOR Ark		13-13	412/31.7	40-119	.336	14-59	.237	26-40	.650	14	94	108	8.3	28-0	38	33	15	10	120	9.2	
TOTAL		25-13	445/17.8	42-134	.313	15-70	.214	27-41	.659	15	97	112	4.5	30-0	38	33	16	10	126	5.0	





**2** Samara Spencer | So. | 5-7 | G | Fort Lauderdale, Fla. (St. Thomas Aquinas HS)

## SPENCER BENCHMARK STATS

2022-23 SEASON HIGHS

Points	32	vs. Oral Roberts	12-4-22
FG Made	10	at #16 Creighton	12-17-22*
FG Att.	21	vs. NAU	11-24-22
3FG Made	6	vs. Oral Roberts	12-4-22
3FG Att.	11	vs. Tulsa	11-14-22
FT Made	7	vs. A-State	12-11-22
FT Att.	16	vs. Lamar	12-8-22
Off. Reb.	1	vs. Oral Roberts	12-4-22*
Def. Reb.	7	vs. #25 K-State	11-26-22*
Rebounds	8	vs. #25 K-State	11-26-22
Assists	7	vs. Kent State	11-17-22
Blocks	1	vs. A-State	12-11-22*
Steals	4	vs. NAU	11-24-22
Minutes	40	vs. A-State	12-11-22

CAREER HIGHS

Points	32	vs. Oral Roberts	12-4-22
FG Made	10	at #16 Creighton	12-17-22*
FG Att.	21	vs. NAU	11-24-22*
3FG Made	6	vs. Oral Roberts	12-4-22
3FG Att.	11	vs. Tulsa	11-14-22
FT Made	7	vs. A-State	12-11-22
FT Att.	16	vs. Lamar	12-8-22
Off. Reb.	2	vs. #1 SC	3-4-22*
Def. Reb.	7	vs. #25 K-State	11-26-22*
Rebounds	8	vs. #25 K-State	11-26-22*
Assists	7	vs. Kent State	11-17-22
Blocks	1	vs. A-State	12-11-22*
Steals	4	vs. NAU	11-24-22*
Minutes	43	at #7 Tennessee	1-31-22

2021-22 SEC HIGHS

Points	22	at Missouri	2-13-22
FG Made	9	at Florida	2-17-22*
FG Att.	21	at Missouri	2-13-22*
3FG Made	5	vs. Miss. State	1-23-22
3FG Att.	8	at #7 Tennessee	1-31-22*
FT Made	6	at Miss. State	2-27-22*
FT Att.	8	at Miss. State	2-27-22*
Off. Reb.	2	vs. #1 SC	3-4-22*
Def. Reb.	7	at Missouri	2-13-22*
Rebounds	8	vs. #1 SC	3-4-22
Assists	6	at Miss. State	2-27-22*
Blocks	1	at Missouri	2-13-22*
Steals	2	at Ole Miss	2-22-22*
Minutes	43	at #7 Tennessee	1-31-22

NOTABLES

Stat	21-22	22-23	Career
Double Figure Pts	20	10	30
Double Figure Rebs	-	-	-
Double-Doubles	-	-	-
5+ Assists	5	4	9
5+ Blocks	-	-	-
5+ Steals	-	-	-
Led Team in Pts	5	7	12
Led Team in Reb	1	2	3
20+ Points	3	4	7
30+ Points	-	1	1

\* Most Recent

## GAME NOTES

- Logged 10th double-digit scoring game, leading the game vs. No. 16 Creighton with 26 points
- Went off on her 20th birthday vs. Oral Roberts with a career-high 32 points off 17 shots, including a 3/4 court shot that did not count
- Second in free throw attempts (86), fourth in assists (4.4), fourth in minutes (31.8), fifth in scoring (16.5), 10th in field goal percentage (.443) and 11th in 3-pointers (2.0) in the SEC
- In the NCAA, sixth in FT attempts, 26th in total points (215) and 28th in total assists (57)
- Named 2022 SEC Freshman of the Year, first Arkansas player since 2009 (C'eria Ricketts)
- Won SEC Freshman of the Week four times last season, the most in the league
- Has registered seven career 20-point games, including four this season (one of those 30+)
- Finished third on the team in scoring and led the way in assists (96) as a freshman
- Led St. Thomas Aquinas to a state title during her senior season

## WHO IS SAMARA SPENCER?

- Majoring in recreation and sport management
- First Floridan to make up an Arkansas WBB roster since 2010
- Favorite foods: Steak or lasagna
- Favorite place to eat in Fayetteville: Tacos 4 Life
- Proudest accomplishment in basketball: winning SEC Freshman of the year last year

## #2 SPENCER, Samara

2022-23 Season Summary																					
Opponent	Date	GS	MIN	Total		3-Pointers		Free throws		Rebounds			PF	A	TO	BLK	STL	PTS	AVG		
				FG-FGA	PCT	3FG-3FGA	PCT	FT-FTA	PCT	OFF	DEF	TOT								AVG	
at Ark.-Pine Bluff	11/07/2022	*	31:00	6-16	.375	1-7	.143	2-8	.250	0	4	4	4.0	4	4	1	0	15	15.0		
Central Ark.	11/11/2022	*	18:51	1-5	.200	0-2	.000	3-7	.429	0	2	2	3.0	3	3	2	0	5	10.0		
Tulsa	11/14/2022	*	39:04	3-16	.188	3-11	.273	4-6	.667	0	3	3	3.0	2	4	2	0	13	11.0		
Kent St.	11/17/2022	*	28:15	8-13	.615	3-6	.500	3-4	.750	0	7	7	4.0	1	7	2	0	1	22	13.8	
at Little Rock	11/20/2022	*	30:08	4-9	.444	0-4	.000	3-4	.750	0	7	7	4.6	1	6	6	0	11	13.2		
vs Northern Ariz.	11/24/2022	*	39:29	10-21	.476	3-7	.429	4-6	.667	0	4	4	4.5	1	2	2	0	4	27	15.5	
vs Clemson	11/25/2022	*	27:30	1-5	.200	0-2	.000	1-6	.167	0	5	5	4.6	3	6	8	0	3	13.7		
vs Kansas St.	11/26/2022	*	30:17	3-11	.273	0-6	.000	0-0	.000	1	7	8	5.0	3	4	3	0	3	6	12.8	
Troy	12/01/2022	*	27:47	8-15	.533	3-8	.375	0-3	.000	0	3	3	4.8	1	6	3	0	1	19	13.4	
Oral Roberts	12/04/2022	*	30:40	10-17	.588	6-8	.750	6-12	.500	1	1	2	4.5	1	3	2	1	3	32	15.3	
Lamar University	12/08/2022	*	33:45	5-10	.500	1-3	.333	6-16	.375	0	0	0	4.1	4	4	5	0	0	17	15.5	
Arkansas St.	12/11/2022	*	40:00	5-12	.417	2-5	.400	7-10	.700	0	4	4	4.1	0	4	4	1	2	19	15.8	
at Creighton	12/17/2022	*	36:38	10-17	.588	5-7	.714	1-4	.250	0	4	4	4.1	3	4	1	0	0	26	16.5	
Totals			13	413:24	74-167	.443	27-76	.355	40-86	.465	2	51	53	4.1	27	57	41	2	14	215	16.5

## Player Averages

Games Played	Minutes/game	Points/game	FG Pct	3FG Pct	FT Pct	Rebounds/game	Assists/game	Turnovers/game	Assist/Turnover ratio	Steals/game	Blocks/game
13	31.8	16.5	44.3	35.5	46.5	4.1	4.4	3.2	1.4	1.1	0.2

## CAREER STATISTICS

				Field Goals		3-Point		F-Throws		Rebounds										Scoring	
SEASON	TEAM	GP-GS	MIN/AVG	FG-FGA	FG%	3FG-3FGA	3FG%	FT-FTA	FT%	OFF	DEF	TOT	AVG	PF-FO	A	TO	BLK	STL	PTS	AVG	
2021-22	Ark	31-27	930/30.0	138-325	.425	44-128	.344	59-98	.602	18	96	114	3.7	49-0	96	82	8	36	379	12.2	
2022-23	Ark	13-13	413/31.8	74-167	.443	27-76	.355	40-86	.465	2	51	53	4.1	27-0	57	41	2	14	215	16.5	
TOTAL		44-40	1344/30.5	212-492	.431	71-204	.348	99-184	.538	20	147	167	3.8	76-0	153	123	10	50	594	13.5	



4 Erynn Barnum | R-Sr. | 6-2 | F | Little Rock, Ark. (Little Rock Central HS)

BARNUM BENCHMARK STATS				
2022-23 SEASON HIGHS	Points	27	vs. Tulsa	11-14-22
	FG Made	10	vs. Tulsa	11-14-22
	FG Att.	14	at UAPB	11-7-22
	3FG Made	1	vs. Kent State	11-17-22
	3FG Att.	2	vs. Kent State	11-17-22
	FT Made	9	vs. UCA	11-11-22
	FT Att.	13	UAPB	11-7-22
	Off. Reb.	6	at UAPB	11-7-22
	Def. Reb.	9	at Little Rock	11-20-22
	Rebounds	11	at UAPB	11-7-22
	Assists	4	at #16 Creighton	12-17-22*
	Blocks	3	vs. UCA	11-11-22
	Steals	5	vs. Clemson	11-25-22
	Minutes	34	vs. Lamar	12-8-22

CAREER HIGHS	Points	27	vs. Tulsa	11-14-22
	FG Made	10	vs. Tulsa	11-14-22
	FG Att.	16	vs. SMU	11-22-21
	3FG Made	1	vs. Kent State	11-17-22*
	3FG Att.	4	at #2 UConn	11-14-21
	FT Made	9	vs. UCA	11-11-22
	FT Att.	13	at UAPB	11-7-22*
	Off. Reb.	6	at UAPB	11-7-22*
	Def. Reb.	9	at Little Rock	11-20-22
	Rebounds	12	vs. Utah	3-18-22*
	Assists	4	at #16 Creighton	12-17-22*
	Blocks	4	vs. Little Rock	12-21-19*
	Steals	5	vs. Clemson	11-25-22
	Minutes	34	vs. Lamar	12-8-22

2021-22 SEC HIGHS	Points	15	at Georgia	1-25-21
	FG Made	7	at Georgia	1-25-21
	FG Att.	12	vs. Georgia	1-23-20
	3FG Made	1	at Tennessee	1-31-22*
	3FG Att.	2	at Tennessee	1-31-22*
	FT Made	4	at Miss. State	2-27-22*
	FT Att.	6	at Texas A&M	2-3-22
	Off. Reb.	4	vs. Missouri	1-3-21
	Def. Reb.	6	vs. Auburn	2-10-22*
	Rebounds	9	vs. Auburn	2-10-22
	Assists	2	vs. 1/1 SC	3-4-22*
	Blocks	3	vs. Florida	1-26-20
	Steals	3	at Texas A&M	2-7-21
	Minutes	26	vs. Missouri	1-3-21

NOTABLES	Stat	19-20	20-21	21-22	22-23	Career
	Double Figure Pts	4	9	5	10	28
	Double Figure Rebs	1	1	1	1	5
	Double-Doubles	1	1	-	1	3
	5+ Assists	-	-	-	-	-
	5+ Blocks	-	-	-	-	-
	5+ Steals	-	-	-	1	1
	Led Team in Pts	1	-	3	3	7
	Led Team in Reb	4	7	7	6	24
	20+ Points	-	-	-	2	2
	30+ Points	-	-	-	-	-

\* Most Recent

GAME NOTES

- Named to Katrina McClain Preseason Watchlist, given to the best power forward in the country
- Coming off 15 points off 5-of-9 shooting at No. 16 Creighton
- Was a perfect 8-of-8 from the field to deliver 16 points vs. Arkansas State
- Had career-high 27 points with eight rebounds versus Tulsa
- No. 10 in career blocks (76), 11 in rebounds (427) and 20 in scoring (711) among active SEC players
- Leads the SEC in FG percentage (.682), fourth in FT attempts (70) and 13th in scoring and rebounds
- In NCAA, sits fifth in field goal percentage, 29th in free throw attempts and 59th in points
- Ended 2021-22 season by matching a career-high 12 rebounds vs. Utah at the NCAA Tournament
- Averaged 7.6 points, 4.8 rebounds and 17.5 minutes per game last season

WHO IS ERYNN BARNUM?

- Majoring in recreation and sport management
- Played volleyball and was player of the year in high school
- Does her hair before every game
- One of eight siblings
- Born in Pasadena, Calif. and moved to Little Rock when she was 6
- Favorite food: shrimp alfredo

#4 BARNUM, Erynn

Opponent	Date	GS	MIN	Total		3-Pointers		Free throws		Rebounds				PF	A	TO	BLK	STL	PTS	AVG	
				FG-FGA	PCT	3FG-3FGA	PCT	FT-FTA	PCT	OFF	DEF	TOT	AVG								
at Ark.-Pine Bluff	11/07/2022	*	25:04	6-14	.429	0-0	.000	3-13	.231	6	5	11	11.0	2	1	2	0	4	15	15.0	
Central Ark.	11/11/2022	*	22:29	5-8	.625	0-1	.000	9-9	1.000	4	5	9	10.0	2	2	1	3	0	19	17.0	
Tulsa	11/14/2022	*	30:32	10-12	.833	0-0	.000	7-12	.583	3	5	8	9.3	3	0	1	1	2	27	20.3	
Kent St.	11/17/2022	*	21:02	9-13	.692	1-2	.500	1-1	1.000	2	4	6	8.5	0	1	1	1	0	20	20.3	
at Little Rock	11/20/2022	*	20:40	5-5	1.000	0-0	.000	5-6	.833	0	9	9	8.6	3	1	5	1	0	15	19.2	
vs Northern Ariz.	11/24/2022	*	23:03	3-9	.333	0-1	.000	1-2	.500	3	4	7	8.3	3	2	2	0	2	7	17.2	
vs Clemson	11/25/2022	*	25:33	4-5	.800	0-0	.000	6-9	.667	2	7	9	8.4	1	1	1	1	5	14	16.7	
vs Kansas St.	11/26/2022	*	28:44	7-9	.778	0-0	.000	3-5	.600	2	2	4	7.9	1	1	3	2	3	17	16.8	
Troy	12/01/2022	*	19:10	8-9	.889	0-1	.000	2-2	1.000	3	5	8	7.9	1	2	1	0	2	18	16.9	
Oral Roberts	12/04/2022	*	19:43	3-5	.600	0-0	.000	0-0	.000	2	3	5	7.6	3	4	1	1	0	6	15.8	
Lamar University	12/08/2022	*	33:51	2-4	.500	0-1	.000	1-4	.250	3	5	8	7.6	2	3	5	2	1	5	14.8	
Arkansas St.	12/11/2022	*	18:25	8-8	1.000	0-0	.000	0-0	.000	0	1	1	7.1	3	0	2	1	0	16	14.9	
at Creighton	12/17/2022	*	29:35	5-9	.556	0-0	.000	5-7	.714	1	1	2	6.7	2	4	0	2	2	15	14.9	
Totals			13	317:51	75-110	.682	1-6	.167	43-70	.614	31	56	87	6.7	26	22	25	15	21	194	14.9

Player Averages

Games Played	Minutes/ game	Points/ game	FG Pct	3FG Pct	FT Pct	Rebounds/ game	Assists/ game	Turnovers/ game	Assist/Turnover ratio	Steals/ game	Blocks/ game
13	24.4	14.9	68.2	16.7	61.4	6.7	1.7	1.9	0.9	1.6	1.2

CAREER STATISTICS

				Field Goals		3-Point		F-Throws		Rebounds				Scoring							
SEASON	TEAM	GP-GS	MIN/AVG	FG-FGA	FG%	3FG-3FGA	3FG%	FT-FTA	FT%	OFF	DEF	TOT	AVG	PF-FO	A	TO	BLK	STL	PTS	AVG	
2019-20	Ark	27-0	306/11.3	50-98	.510	3-7	.429	31-52	.596	31	76	107	4.0	26-0	5	11	28	15	134	5.0	
2020-21	Ark	28-0	455/16.3	85-145	.586	1-7	.143	44-87	.506	34	94	128	4.6	56-0	11	30	23	21	215	7.7	
2021-22	Ark	22-10	385/17.5	55-134	.410	3-16	.188	55-80	.688	35	70	105	4.8	32-0	18	26	12	20	168	7.6	
2022-23	Ark	13-13	318/24.4	75-110	.682	1-6	.167	43-70	.614	31	56	87	6.7	26-0	22	25	15	21	194	14.9	
TOTAL		90-23	1465/16.3	265-487	.544	8-36	.222	173-289	.599	131	296	427	4.7	140-0	56	92	78	77	711	7.9	



## 11 Rylee Langerman | Jr. | 5-9 | G | Norman, Okla. (Christian Heritage HS)

### LANGERMAN BENCHMARK STATS

#### 2022-23 SEASON HIGHS

Points	10	vs. Tulsa	11-14-22
FG Made	3	vs. UCA	11-11-22
FG Att.	7	vs. Tulsa	11-14-22
3FG Made	2	at #16 Creighton	12-17-22*
3FG Att.	5	vs. Tulsa	11-14-22
FT Made	4	vs. Tulsa	11-14-22
FT Att.	6	vs. Tulsa	11-14-22
Off. Reb.	4	at UAPB	11-7-22
Def. Reb.	5	vs. Lamar	12-8-22
Rebounds	6	vs. Lamar	12-8-22*
Assists	3	vs. Troy	12-1-22
Blocks	1	vs. Lamar	12-8-22
Steals	4	vs. Tulsa	11-14-22*
Minutes	25	at #16 Creighton	12-17-22*

#### CAREER HIGHS

Points	17	vs. Missouri	1-9-22
FG Made	6	vs. Missouri	1-9-22
FG Att.	10	vs. Missouri	1-9-22
3FG Made	5	vs. Missouri	1-9-22
3FG Att.	6	vs. Missouri	1-9-22
FT Made	4	vs. Tulsa	11-14-22*
FT Att.	6	vs. Tulsa	11-14-22
Off. Reb.	5	vs. Auburn	2-10-22
Def. Reb.	7	at Texas A&M	2-3-22*
Rebounds	11	at Texas A&M	2-3-22
Assists	4	vs. UCA	12-13-20
Blocks	2	vs. Missouri	3-3-22
Steals	4	vs. Tulsa	11-14-22*
Minutes	34	at Florida	2-17-22

#### 2021-22 SEC HIGHS

Points	17	vs. Missouri	1-9-22
FG Made	6	vs. Missouri	1-9-22
FG Att.	10	vs. Missouri	1-9-22
3FG Made	5	vs. Missouri	1-9-22
3FG Att.	6	vs. Missouri	1-9-22
FT Made	2	at Missouri	2-13-22
FT Att.	2	at Missouri	2-13-22*
Off. Reb.	5	vs. Auburn	2-10-22
Def. Reb.	7	at Texas A&M	2-3-22
Rebounds	11	at Texas A&M	2-3-22
Assists	3	vs. 12/11 LSU	1-27-2
Blocks	2	vs. Missouri	3-3-22
Steals	4	at Missouri	2-13-22
Minutes	34	at Florida	2-17-22

#### NOTABLES

Stat	20-21	21-22	22-23	Career
Double Figure Pts	-	1	1	2
Double Figure Rebs	-	1	-	1
Double-Doubles	-	-	-	-
5+ Assists	-	-	-	-
5+ Blocks	-	-	-	-
5+ Steals	-	-	-	-
Led Team in Pts	-	-	-	-
Led Team in Reb	-	2	-	2
20+ Points	-	-	-	-
30+ Points	-	-	-	-

\* Most Recent

### GAME NOTES

- Glue girl on the team, known for being the player that holds everything together
- Hustle-type plays like Rylee is involved with are called "Rylees"
- Recorded six points and five rebounds in 25 minutes off the bench at Creighton, sinking two big threes
- Logged 10 points, five rebounds and four steals against Tulsa
- Leads the bench with minutes logged per game, averaging 19.2 per game
- Lit up Mizzou, going for a career-best 17 points off 5-for-6 shooting from 3-point off the bench last season
- Started in four consecutive games during the middle of SEC play, ticking a career-high 34 minutes during that stretch at Florida
- Averaged 3.2 points and 3.7 rebounds across 19.2 minutes played per game last season

### WHO IS RYLEE LANGERMAN?

- Majoring in biology
- Easily a fan favorite for the work she has done in the community, serving as an inspiration
- Has a twin brother named Ryan who played basketball and golf
- Chose Arkansas because of the atmosphere and culture
- Can play the guitar
- Favorite place to eat in Fayetteville: Sassy's BBQ

### #11 LANGERMAN, Rylee

Opponent	Date	GS	MIN	Total		3-Pointers		Free throws		Rebounds				PF	A	TO	BLK	STL	PTS	AVG
				FG-FGA	PCT	3FG-3FGA	PCT	FT-FTA	PCT	OFF	DEF	TOT	AVG							
at Ark.-Pine Bluff	11/07/2022		22:50	1-1	1.000	0-0	.000	2-4	.500	4	2	6	6.0	3	0	2	0	4	4	4.0
Central Ark.	11/11/2022		24:26	3-5	.600	2-4	.500	1-3	.333	0	4	4	5.0	2	0	1	0	0	9	6.5
Tulsa	11/14/2022		22:35	2-7	.286	2-5	.400	4-6	.667	2	3	5	5.0	3	1	0	0	4	10	7.7
Kent St.	11/17/2022		19:11	2-5	.400	1-3	.333	0-0	.000	1	1	2	4.3	1	2	1	0	0	5	7.0
at Little Rock	11/20/2022		13:45	1-1	1.000	0-0	.000	1-2	.500	0	0	0	3.4	1	0	0	0	0	3	6.2
vs Northern Ariz.	11/24/2022		20:56	1-3	.333	0-1	.000	1-2	.500	0	2	2	3.2	1	1	1	0	0	3	5.7
vs Clemson	11/25/2022		18:49	1-1	1.000	0-0	.000	1-2	.500	0	0	0	2.7	4	0	0	0	0	3	5.3
vs Kansas St.	11/26/2022		11:39	0-0	.000	0-0	.000	0-0	.000	0	4	4	2.9	2	0	0	0	0	0	4.6
Troy	12/01/2022		15:55	0-2	.000	0-2	.000	1-2	.500	1	4	5	3.1	2	3	2	0	0	1	4.2
Oral Roberts	12/04/2022		16:32	1-4	.250	0-2	.000	1-2	.500	3	2	5	3.3	2	1	0	0	2	3	4.1
Lamar University	12/08/2022		18:13	0-2	.000	0-2	.000	0-0	.000	1	5	6	3.5	0	0	1	1	1	0	3.7
Arkansas St.	12/11/2022		18:56	2-5	.400	0-2	.000	1-2	.500	3	2	5	3.7	2	1	1	0	0	5	3.8
at Creighton	12/17/2022		25:27	2-3	.667	2-3	.667	0-0	.000	1	4	5	3.8	1	0	0	0	0	6	4.0
<b>Totals</b>		<b>0</b>	<b>249:14</b>	<b>16-39</b>	<b>.410</b>	<b>7-24</b>	<b>.292</b>	<b>13-25</b>	<b>.520</b>	<b>16</b>	<b>33</b>	<b>49</b>	<b>3.8</b>	<b>24</b>	<b>9</b>	<b>9</b>	<b>1</b>	<b>11</b>	<b>52</b>	<b>4.0</b>

### Player Averages

Games Played	Minutes/game	Points/game	FG Pct	3FG Pct	FT Pct	Rebounds/game	Assists/game	Turnovers/game	Assist/Turnover ratio	Steals/game	Blocks/game
13	19.2	4.0	41.0	29.2	52.0	3.8	0.7	0.7	1.0	0.8	0.1

### CAREER STATISTICS

				Field Goals		3-Point		F-Throws		Rebounds				Scoring						
SEASON	TEAM	GP-GS	MIN/AVG	FG-FGA	FG%	3FG-3FGA	3FG%	FT-FTA	FT%	OFF	DEF	TOT	AVG	PF-FO	A	TO	BLK	STL	PTS	AVG
2020-21	Ark	13-0	91/7.0	5-16	.313	4-10	.400	2-4	.500	2	12	14	1.1	10-0	7	9	1	1	16	1.2
2021-22	Ark	32-7	613/19.2	36-97	.371	16-50	.320	13-23	.565	41	78	119	3.7	83-2	30	31	11	28	101	3.2
2022-23	Ark	13-0	249/19.2	16-39	.410	7-24	.292	13-25	.520	16	33	49	3.8	24-0	9	9	1	11	52	4.0
<b>TOTAL</b>		<b>58-7</b>	<b>953/16.4</b>	<b>57-152</b>	<b>.375</b>	<b>27-84</b>	<b>.321</b>	<b>28-52</b>	<b>.538</b>	<b>59</b>	<b>123</b>	<b>182</b>	<b>3.1</b>	<b>117-2</b>	<b>46</b>	<b>49</b>	<b>13</b>	<b>40</b>	<b>169</b>	<b>2.9</b>





**20** Karley Johnson | Fr. | 5-9 | G | Mustang, Okla. (Mustang HS)

## JOHNSON BENCHMARK STATS

2022-23 SEASON HIGHS

Points	1	at Little Rock	11-20-22
FG Made	N/A		
FG Att.	1	vs. Oral Roberts	12-4-22
3FG Made	N/A		
3FG Att.	N/A		
FT Made	1	at Little Rock	11-20-22
FT Att.	1	at Little Rock	11-20-22
Off. Reb.	1	vs. Troy	12-1-22
Def. Reb.	1	vs. Kent State	11-17-22
Rebounds	1	vs. Troy	12-1-22*
Assists	1	at Little Rock	11-20-22
Blocks	N/A		
Steals	1	at Little Rock	11-20-22*
Minutes	6	vs. Troy	12-1-22*

CAREER HIGHS

Points	1	at Little Rock	11-20-22
FG Made	N/A		
FG Att.	1	vs. Oral Roberts	12-4-22
3FG Made	N/A		
3FG Att.	N/A		
FT Made	1	at Little Rock	11-20-22
FT Att.	1	at Little Rock	11-20-22
Off. Reb.	1	vs. Troy	12-1-22
Def. Reb.	1	vs. Kent State	11-17-22
Rebounds	1	vs. Troy	12-1-22*
Assists	1	at Little Rock	11-20-22
Blocks	N/A		
Steals	1	at Little Rock	11-20-22*
Minutes	6	vs. Troy	12-1-22*

N/A

2021-22 SEC HIGHS

NOTABLES

Stat	22-23	Career
Double Figure Pts	-	-
Double Figure Rebs	-	-
Double-Doubles	-	-
5 + Assists	-	-
5 + Blocks	-	-
5 + Steals	-	-
Led Team in Pts	-	-
Led Team in Reb	-	-
20 + Points	-	-
30+ Points	-	-

## GAME NOTES

- Scored first collegiate point at Little Rock where she had a free throw in six minutes played
- Has appeared in six games as a true freshman
- Lone member of the fall 2021 signing class
- Recognized as a 2022 McDonald's All-American nominee
- Tabbed a four-time Oklahoman's Super 5 Honorable Mention choice
- As a senior at Mustang, averaged 12.3 points, 4.3 rebounds and 3.1 assists per game
- Only needed two years to eclipse 1,000 points, doing so as a sophomore

## WHO IS KARLEY JOHNSON?

- One of eight children
- Hidden talent: can juggle
- Favorite TV show: Criminal Minds
- Pregame ritual: puts everything on left to right
- Has English bulldogs named Roxie and Gus and a cat named Toast

## #20 JOHNSON, Karley

Opponent	Date	GS	MIN	Total		3-Pointers		Free throws		Rebounds				PF	A	TO	BLK	STL	PTS	AVG
				FG-FGA	PCT	3FG-3FGA	PCT	FT-FTA	PCT	OFF	DEF	TOT	AVG							
Central Ark.	11/11/2022		02:37	0-0	.000	0-0	.000	0-0	.000	0	0	0	0.0	0	0	0	0	0	1	0.0
Kent St.	11/17/2022		02:33	0-0	.000	0-0	.000	0-0	.000	0	1	1	0.5	0	0	0	0	0	0	0.0
at Little Rock	11/20/2022		06:19	0-0	.000	0-0	.000	1-2	.500	0	0	0	0.3	0	1	0	0	1	1	0.3
vs Kansas St.	11/26/2022		00:47	0-0	.000	0-0	.000	0-0	.000	0	0	0	0.3	0	0	0	0	0	0	0.3
Troy	12/01/2022		05:38	0-0	.000	0-0	.000	0-0	.000	1	0	1	0.4	0	0	0	0	0	0	0.2
Oral Roberts	12/04/2022		02:43	0-1	.000	0-0	.000	0-0	.000	0	0	0	0.3	0	0	0	0	0	0	0.2
<b>Totals</b>		<b>0</b>	<b>20:37</b>	<b>0-1</b>	<b>.000</b>	<b>0-0</b>	<b>.000</b>	<b>1-2</b>	<b>.500</b>	<b>1</b>	<b>1</b>	<b>2</b>	<b>0.3</b>	<b>0</b>	<b>1</b>	<b>0</b>	<b>0</b>	<b>2</b>	<b>1</b>	<b>0.2</b>

## Player Averages

Games Played	Minutes/game	Points/game	FG Pct	3FG Pct	FT Pct	Rebounds/game	Assists/game	Turnovers/game	Assist/Turnover ratio	Steals/game	Blocks/game
6	3.4	0.2	0.0	0.0	50.0	0.3	0.2	0.0	1.0	0.3	0.0

## CAREER STATISTICS

				Field Goals		3-Point		F-Throws		Rebounds				Scoring						
SEASON	TEAM	GP-GS	MIN/AVG	FG-FGA	FG%	3FG-3FGA	3FG%	FT-FTA	FT%	OFF	DEF	TOT	AVG	PF-FO	A	TO	BLK	STL	PTS	AVG
2022-23	Ark	6-0	21/3.4	0-1	.000	0-0	.000	1-2	.500	1	1	2	0.3	0-0	1	0	0	2	1	0.2
<b>TOTAL</b>		<b>6-0</b>	<b>21/3.4</b>	<b>0-1</b>	<b>.000</b>	<b>0-0</b>	<b>.000</b>	<b>1-2</b>	<b>.500</b>	<b>1</b>	<b>1</b>	<b>2</b>	<b>0.3</b>	<b>0-0</b>	<b>1</b>	<b>0</b>	<b>0</b>	<b>2</b>	<b>1</b>	<b>0.2</b>



**21** Loren Lindsey | Fr. | 5-11 | G | Fayetteville, Ark. (Fayetteville HS)

## LINDSEY BENCHMARK STATS

2022-23 SEASON HIGHS	Points	N/A
	FG Made	N/A
	FG Att.	N/A
	3FG Made	N/A
	3FG Att.	N/A
	FT Made	N/A
	FT Att.	N/A
	Off. Reb.	N/A
	Def. Reb.	N/A
	Rebounds	N/A
	Assists	N/A
	Blocks	N/A
	Steals	N/A
Minutes 5 at Little Rock 11-20-22		

CAREER HIGHS	Points	N/A
	FG Made	N/A
	FG Att.	N/A
	3FG Made	N/A
	3FG Att.	N/A
	FT Made	N/A
	FT Att.	N/A
	Off. Reb.	N/A
	Def. Reb.	N/A
	Rebounds	N/A
	Assists	N/A
	Blocks	N/A
	Steals	N/A
Minutes 5 at Little Rock 11-20-22		

N/A

## 2021-22 SEC HIGHS

## NOTABLES

Stat	22-23	Career
Double Figure Pts	-	-
Double Figure Rebs	-	-
Double-Doubles	-	-
5 + Assists	-	-
5 + Blocks	-	-
5 + Steals	-	-
Led Team in Pts	-	-
Led Team in Reb	-	-
20 + Points	-	-
30+ Points	-	-

## GAME NOTES

- Played season-high five minutes at Little Rock
- Made first collegiate appearance versus UCA and has appeared in five games this season
- One of two freshmen on the team
- Talented player out of Fayetteville High School, coming to Arkansas as a walk-on
- Tabbed to All-Conference 6A West All-Defensive Team
- Northwest Arkansas Democrat Gazette Player of the Week (Feb. 2, 2022)

## WHO IS LOREN LINDSEY?

- Finance major
- Grew up in Northwest Arkansas so it was always a dream to play for the Razorbacks, especially with her granddad, dad, uncle and cousins all playing football here
- Favorite pair of shoes she owns is her Jordans
- Favorite food is hibachi and best restaurant in Fayetteville is Kobe
- Favorite movie: Hoosiers

## #21 LINDSEY, Loren

Opponent	Date	GS	MIN	Total		3-Pointers		Free throws		Rebounds				PF	A	TO	BLK	STL	PTS	AVG
				FG-FGA	PCT	3FG-3FGA	PCT	FT-FTA	PCT	OFF	DEF	TOT	AVG							
Central Ark.	11/11/2022		01:11	0-0	.000	0-0	.000	0-0	.000	0	0	0	0.0	0	0	0	0	0	0	0.0
at Little Rock	11/20/2022		04:56	0-0	.000	0-0	.000	0-0	.000	0	0	0	0.0	0	0	0	0	0	0	0.0
vs Kansas St.	11/26/2022		00:47	0-0	.000	0-0	.000	0-0	.000	0	0	0	0.0	0	0	0	0	0	0	0.0
Troy	12/01/2022		02:13	0-0	.000	0-0	.000	0-0	.000	0	0	0	0.0	0	0	0	0	0	0	0.0
Oral Roberts	12/04/2022		02:06	0-0	.000	0-0	.000	0-0	.000	0	0	0	0.0	0	0	0	0	0	0	0.0
<b>Totals</b>		<b>0</b>	<b>11:13</b>	<b>0-0</b>	<b>.000</b>	<b>0-0</b>	<b>.000</b>	<b>0-0</b>	<b>.000</b>	<b>0</b>	<b>0</b>	<b>0</b>	<b>0.0</b>	<b>0</b>	<b>0</b>	<b>0</b>	<b>0</b>	<b>0</b>	<b>0</b>	<b>0.0</b>

## Player Averages

Games Played	Minutes/game	Points/game	FG Pct	3FG Pct	FT Pct	Rebounds/game	Assists/game	Turnovers/game	Assist/Turnover ratio	Steals/game	Blocks/game
5	2.2	0.0	0.0	0.0	0.0	0.0	0.0	0.0	0.0	0.0	0.0

## CAREER STATISTICS

				Field Goals		3-Point		F-Throws		Rebounds				Scoring	
SEASON	TEAM	GP-GS	MIN/AVG	FG-FGA	FG%	3FG-3FGA	3FG%	FT-FTA	FT%	OFF	DEF	TOT	AVG	PF-FO	A TO BLK STL PTS AVG
2022-23	Ark	5-0	11/2.2	0-0	.000	0-0	.000	0-0	.000	0	0	0	0.0	0-0	0 0 0 0 0 0 0 0.0
<b>TOTAL</b>		<b>5-0</b>	<b>11/2.2</b>	<b>0-0</b>	<b>.000</b>	<b>0-0</b>	<b>.000</b>	<b>0-0</b>	<b>.000</b>	<b>0</b>	<b>0</b>	<b>0</b>	<b>0.0</b>	<b>0-0</b>	<b>0 0 0 0 0 0 0 0.0</b>



22 Avery Hughes | Sr. | 5-7 | G | Bentonville, Ark. (Bentonville HS)

HUGHES BENCHMARK STATS

2022-23 SEASON HIGHS

Points	4	vs. Troy	12-1-22
FG Made	1	vs. Troy	12-1-22
FG Att.	2	vs. Kent State	11-17-22
3FG Made	N/A		
3FG Att.	N/A		
FT Made	2	vs. Troy	12-1-22*
FT Att.	2	vs. Oral Roberts	12-4-22*
Off. Reb.	N/A		
Def. Reb.	N/A		
Rebounds	N/A		
Assists	1	vs. Kent State	11-17-22
Blocks	N/A		
Steals	N/A		
Minutes	5	at Little Rock	11-20-22

CAREER HIGHS

Points	6	vs. UAPB	12-21-20*
FG Made	2	vs. UAPB	12-21-20*
FG Att.	4	vs. Tulsa	12-11-19
3FG Made	2	vs. UAPB	12-21-20*
3FG Att.	3	vs. Tulsa	12-11-19
FT Made	2	vs. Troy	12-1-22*
FT Att.	2	vs. Oral Roberts	12-4-22*
Off. Reb.	N/A		
Def. Reb.	1	vs. Kentucky	2-20-22*
Rebounds	1	vs. Kentucky	2-20-22*
Assists	2	vs. UAPB	12-21-20*
Blocks	N/A		
Steals	1	vs. ULM	12-3-20*
Minutes	10	vs. UAPB	12-21-20*

2021-22 SEC HIGHS

Points	3	vs. Alabama	2-28-21
FG Made	1	at Ole Miss	2-16-20
FG Att.	1	vs. LSU	1-27-22*
3FG Made	N/A		
3FG Att.	1	vs. LSU	1-27-22*
FT Made	3	vs. Alabama	2-28-21
FT Att.	3	vs. Alabama	2-28-21
Off. Reb.	N/A		
Def. Reb.	1	vs. Kentucky	2-20-22
Rebounds	1	vs. Kentucky	2-20-22
Assists	N/A		
Blocks	N/A		
Steals	N/A		
Minutes	4	at Vanderbilt	1-19-20

NOTABLES

Stat	19-20	20-21	21-22	22-23	Career
Double Figure Pts	-	-	-	-	-
Double Figure Rebs	-	-	-	-	-
Double-Doubles	-	-	-	-	-
5 + Assists	-	-	-	-	-
5 + Blocks	-	-	-	-	-
5 + Steals	-	-	-	-	-
Led Team in Pts	-	-	-	-	-
Led Team in Reb	-	-	-	-	-
20 + Points	-	-	-	-	-
30+ Points	-	-	-	-	-

\* Most Recent

GAME NOTES

- Tallied four points in three minutes against Troy
- Has seven points in five game appearances this year
- Former walk-on who earned a scholarship prior to the 2021-22 season
- Appeared in 14 games last season
- Dropped a career-best six points on UAPB, hitting two threes in 2020-21
- Finished her career as Bentonville's second leading scorer and set single game records for points (34) and free throws (20-for-22)
- Honors include All-Arkansas Second-Team, All-Northwest Arkansas First-Team, Gatorade Player of the Week, two KURM Dream Team selections and team captain honors as a senior

WHO IS AVERY HUGHES?

- Nursing major
- Her proudest accomplishment is earning a scholarship as a walk-on
- Mother played basketball at Arkansas State
- Ran track and was a two-time state champion
- Calls the Arkansas faithful the best fans in the world
- Loves playing for Coach Neighbors because he lets the team make decisions for themselves, which helps her grow into the person she wants to be

#22 HUGHES, Avery

Opponent	Date	GS	MIN	Total		3-Pointers		Free throws		Rebounds				PF A TO BLK STL PTS AVG						
				FG-FGA	PCT	3FG-3FGA	PCT	FT-FTA	PCT	OFF	DEF	TOT	AVG	PF	A	TO	BLK	STL	PTS	AVG
Kent St.	11/17/2022		03:17	0-2	.000	0-0	.000	0-0	.000	0	0	0	0.0	0	1	1	0	0	0	0.0
at Little Rock	11/20/2022		05:04	0-1	.000	0-0	.000	2-2	1.000	0	0	0	0.0	2	0	0	0	0	2	1.0
vs Kansas St.	11/26/2022		00:47	0-0	.000	0-0	.000	0-0	.000	0	0	0	0.0	1	0	0	0	0	0	0.7
Troy	12/01/2022		03:22	1-1	1.000	0-0	.000	2-2	1.000	0	0	0	0.0	0	0	0	0	0	4	1.5
Oral Roberts	12/04/2022		03:52	0-0	.000	0-0	.000	1-2	.500	0	0	0	0.0	0	0	1	0	0	1	1.4
Totals		0	16:22	1-4	.250	0-0	.000	5-6	.833	0	0	0	0.0	3	1	2	0	0	7	1.4

Player Averages

Games Played	Minutes/game	Points/game	FG Pct	3FG Pct	FT Pct	Rebounds/game	Assists/game	Turnovers/game	Assist/Turnover ratio	Steals/game	Blocks/game
5	3.3	1.4	25.0	0.0	83.3	0.0	0.2	0.4	0.5	0.0	0.0

CAREER STATISTICS

				Field Goals		3-Point		F-Throws		Rebounds										Scoring	
SEASON	TEAM	GP-GS	MIN/AVG	FG-FGA	FG%	3FG-3FGA	3FG%	FT-FTA	FT%	OFF	DEF	TOT	AVG	PF-FO	A	TO	BLK	STL	PTS	AVG	
2019-20	Ark	14-0	50/3.6	8-16	.500	3-9	.333	1-1	1.000	0	0	0	0.0	8-0	2	8	0	0	20	1.4	
2020-21	Ark	7-0	45/6.4	3-7	.429	3-6	.500	3-3	1.000	0	2	2	0.3	2-0	5	3	0	2	12	1.7	
2021-22	Ark	14-0	38/2.7	0-4	.000	0-2	.000	1-2	.500	0	2	2	0.1	3-0	2	2	0	1	1	0.1	
2022-23	Ark	5-0	16/3.3	1-4	.250	0-0	.000	5-6	.833	0	0	0	0.0	3-0	1	2	0	0	7	1.4	
TOTAL		40-0	150/3.7	12-31	.387	6-17	.353	10-12	.833	0	4	4	0.1	16-0	10	15	0	3	40	1.0	





## 24 Jersey Wolfenbarger | So. | 6-5 | G/F | Fort Smith, Ark. (Northside HS)

### WOLFENBARGER BENCHMARK STATS

Points	15	vs. A-State	12-11-22
FG Made	4	vs. A-State	12-11-22*
FG Att.	9	vs. Lamar	12-8-22
3FG Made	3	vs. Troy	12-1-22
3FG Att.	5	vs. Troy	12-1-22
FT Made	5	vs. A-State	12-11-22*
FT Att.	6	vs. A-State	12-11-22
Off. Reb.	4	at UAPB	11-7-22
Def. Reb.	9	vs. Oral Roberts	12-4-22
Rebounds	12	vs. Oral Roberts	12-4-22
Assists	1	vs. Oral Roberts	12-4-22*
Blocks	4	vs. Oral Roberts	12-4-22
Steals	2	vs. Lamar	12-8-22
Minutes	36	vs. A-State	12-11-22

Points	16	vs. UCA	12-18-21*
FG Made	7	vs. UCA	12-18-21
FG Att.	14	vs. #25 Georgia	2-24-22
3FG Made	3	vs. Troy	12-1-22*
3FG Att.	11	at #7 Tennessee	1-31-22
FT Made	5	vs. A-State	12-11-22*
FT Att.	6	at A-State	12-11-22*
Off. Reb.	4	at UAPB	11-7-22*
Def. Reb.	9	vs. Oral Roberts	12-4-22
Rebounds	12	vs. Oral Roberts	12-4-22
Assists	4	vs. #12 LSU	1-27-22
Blocks	4	vs. Oral Roberts	12-4-22
Steals	3	vs. Missouri	3-3-22*
Minutes	36	vs. A-State	12-11-21

Points	13	at Miss. State	2-27-22
FG Made	6	at Miss. State	2-27-22*
FG Att.	14	vs. #25 Georgia	2-24-22
3FG Made	3	at #7 Tennessee	1-31-22*
3FG Att.	11	at #7 Tennessee	1-31-22
FT Made	3	vs. Missouri	3-3-22*
FT Att.	6	at Florida	2-17-22
Off. Reb.	3	at Texas A&M	2-3-22
Def. Reb.	8	at Missouri	2-13-22
Rebounds	11	at Missouri	2-13-22
Assists	4	vs. #12 LSU	1-27-22
Blocks	3	vs. #1 SC	3-4-22
Steals	3	vs. Missouri	3-3-22*
Minutes	30	at Missouri	2-13-22

Stat	21-22	22-23	Career
Double Figure Pts	12	2	14
Double Figure Rebs	2	1	3
Double-Doubles	2	-	2
5+ Assists	-	-	-
5+ Blocks	-	-	-
5+ Steals	-	-	-
Led Team in Pts	-	-	-
Led Team in Reb	4	-	4
20+ Points	-	-	-
30+ Points	-	-	-

\* Most Recent

### GAME NOTES

- Playing back at her normal position this season after playing post all year as a freshman
- Started in three games and averaged 9.3 points, 8.0 rebounds and 2.7 blocks per game through that stretch
- Tabbled to the SEC All-Freshman team
- Registered back-to-back double-doubles (at Missouri, 12p-11r and at Texas A&M, 12p-10r)
- Averaged 7.5 points, 4.3 rebounds, 1.1 assists and 0.9 blocks per game in her first season
- No. 7 overall recruit and No. 1 wing player in the ESPN HoopGurlz 2021 recruiting rankings at the time of her signing and a consensus five-star player out of Northside High School
- Arkansas' first McDonald's All-American signee since 2016
- One of five finalists for the Jersey Mike's Naismith High School Player of the Year Award
- Arkansas' Gatorade Player of the year in 2020 and 2021

### WHO IS JERSEY WOLFENBARGER?

- Started playing when she was 5 at a local rec team in Missouri and her parents coached her
- Most proud accomplishments in basketball are playing for Team USA at the Fiba World Championship and being a Razorback
- Her favorite thing about last season was Coach Todd saying his favorite thing about freshmen is they become sophomores
- Chose Arkansas because of the genuine coaching staff and to play for one of the best fanbases in the SEC
- Loves all thing natural like hiking, swimming and anything outdoors

### #24 WOLFENBARGER, Jersey

				Total		3-Pointers		Free throws		Rebounds											
Opponent	Date	GS	MIN	FG-FGA	PCT	3FG-3FGA	PCT	FT-FTA	PCT	OFF	DEF	TOT	AVG	PF	A	TO	BLK	STL	PTS	AVG	
at Ark.-Pine Bluff	11/07/2022		20:37	2-7	.286	0-0	.000	3-4	.750	4	3	7	7.0	1	0	2	0	1	7	7.0	
Central Ark.	11/11/2022		20:20	2-6	.333	1-3	.333	0-1	.000	0	1	1	4.0	2	0	0	0	0	5	6.0	
Tulsa	11/14/2022		10:31	1-3	.333	0-2	.000	0-0	.000	0	0	0	2.7	2	0	0	0	0	2	4.7	
Kent St.	11/17/2022		18:13	2-6	.333	0-2	.000	0-0	.000	1	5	6	3.5	1	0	0	0	0	1	4	4.5
at Little Rock	11/20/2022		17:05	2-6	.333	1-2	.500	1-2	.500	1	4	5	3.8	1	1	0	0	0	6	4.8	
vs Northern Ariz.	11/24/2022		10:44	1-4	.250	0-2	.000	0-1	.000	1	3	4	3.8	1	0	0	0	0	2	4.3	
vs Clemson	11/25/2022		10:51	0-2	.000	0-2	.000	1-2	.500	1	3	4	3.9	1	1	2	0	0	1	3.9	
vs Kansas St.	11/26/2022		10:33	0-2	.000	0-1	.000	1-2	.500	0	2	2	3.6	2	0	0	0	0	1	3.5	
Troy	12/01/2022		20:46	4-7	.571	3-5	.600	0-2	.000	2	1	3	3.6	1	0	0	2	1	11	4.3	
Oral Roberts	12/04/2022	*	32:30	2-5	.400	0-2	.000	5-5	1.000	3	9	12	4.4	1	1	2	4	0	9	4.8	
Lamar University	12/08/2022	*	32:20	2-9	.222	0-3	.000	0-0	.000	3	3	6	4.5	1	0	1	3	2	4	4.7	
Arkansas St.	12/11/2022	*	35:49	4-8	.500	2-3	.667	5-6	.833	2	4	6	4.7	2	0	1	1	0	15	5.6	
at Creighton	12/17/2022		14:51	0-1	.000	0-1	.000	0-0	.000	1	2	3	4.5	1	0	0	0	0	0	5.2	
Totals			3 255:09	22-66	.333	7-28	.250	16-25	.640	19	40	59	4.5	17	3	8	10	5	67	5.2	

### Player Averages

Games Played	Minutes/ game	Points/ game	FG Pct	3FG Pct	FT Pct	Rebounds/ game	Assists/ game	Turnovers/ game	Assist/Turnover ratio	Steals/ game	Blocks/ game
13	19.6	5.2	33.3	25.0	64.0	4.5	0.2	0.6	0.4	0.4	0.8

### CAREER STATISTICS

SEASON TEAM	GP-GS	MIN/AVG	Field Goals		3-Point		F-Throws		Rebounds				Scoring						
			FG-FGA	FG%	3FG-3FGA	3FG%	FT-FTA	FT%	OFF	DEF	TOT	AVG	PF-FO	A	TO	BLK	STL	PTS	AVG
2021-22 Ark	30-23	666/22.2	87-215	.405	17-70	.243	34-71	.479	37	93	130	4.3	76-2	32	37	27	21	225	7.5
2022-23 Ark	13-3	255/19.6	22-66	.333	7-28	.250	16-25	.640	19	40	59	4.5	17-0	3	8	10	5	67	5.2
<b>TOTAL</b>	<b>43-26</b>	<b>922/21.4</b>	<b>109-281</b>	<b>.388</b>	<b>24-98</b>	<b>.245</b>	<b>50-96</b>	<b>.521</b>	<b>56</b>	<b>133</b>	<b>189</b>	<b>4.4</b>	<b>93-2</b>	<b>35</b>	<b>45</b>	<b>37</b>	<b>26</b>	<b>292</b>	<b>6.8</b>



30 Maryam Dauda | R-Fr. | 6-4 | F | Bentonville, Ark. (Bentonville HS)

DAUDA BENCHMARK STATS

2021-22 SEASON HIGHS

Points	11	vs. A-State	12-11-22
FG Made	5	vs. Oral Roberts	12-4-22
FG Att.	11	vs. Oral Roberts	12-4-22
3FG Made	1	at #16 Creighton	12-17-22*
3FG Att.	3	vs. Oral Roberts	12-4-22
FT Made	3	vs. A-State	12-11-22
FT Att.	4	vs. A-State	12-11-22*
Off. Reb.	6	vs. A-State	12-11-22
Def. Reb.	7	vs. Troy	12-1-22
Rebounds	8	vs. A-State	12-11-22*
Assists	2	at Little Rock	11-20-22
Blocks	2	vs. Oral Roberts	12-4-22
Steals	2	vs. Lamar	12-8-22
Minutes	22	vs. A-State	12-11-22*

CAREER HIGHS

Points	11	vs. A-State	12-11-22
FG Made	5	vs. Oral Roberts	12-4-22
FG Att.	11	vs. Oral Roberts	12-4-22
3FG Made	1	at #16 Creighton	12-17-22*
3FG Att.	3	vs. Oral Roberts	12-4-22
FT Made	3	vs. A-State	12-11-22
FT Att.	4	vs. A-State	12-11-22*
Off. Reb.	6	vs. A-State	12-11-22
Def. Reb.	7	vs. Troy	12-1-22
Rebounds	8	vs. A-State	12-11-22*
Assists	2	at Little Rock	11-20-22
Blocks	2	vs. Oral Roberts	12-4-22
Steals	2	vs. Lamar	12-8-22
Minutes	22	vs. A-State	12-11-22*

2021-22 SEC HIGHS

N/A

NOTABLES

Stat	21-22	22-23	Career
Double Figure Pts	-	3	3
Double Figure Rebs	-	-	-
Double-Doubles	-	-	-
5+ Assists	-	-	-
5+ Blocks	-	-	-
5+ Steals	-	-	-
Led Team in Pts	-	-	-
Led Team in Reb	-	-	-
20+ Points	-	-	-
30+ Points	-	-	-

GAME NOTES

- Came up with a huge 3-pointer at No. 16 Creighton, finishing with four points in 10 minutes
- Logged a career-high 11 points and eight rebounds off the bench against Arkansas State for her third double-digit scoring game
- Sat out during the 2021-22 season, recovering from ACL injury
- The 13th ranked player and top ranked post player in the ESPN HoopGurlz 2021 recruiting rankings at the time of her signing
- Consensus five star recruit out of Bentonville High School
- McDonald's All-American in 2021
- Naismith High School Player of the Year Semifinalist following her senior season

WHO IS MARYAM DAUDA?

- Majoring in international business
- Born in Nigeria and moved to the U.S. when she was 12
- Father played professional basketball in Belgium
- Favorite pair of shoes: Air Jordan 11 'Cool Grey'
- Favorite TV show: Gilmore Girls

#30 DAUDA, Maryam

Opponent	Date	GS	MIN	Total		3-Pointers		Free throws		Rebounds				PF	A	TO	BLK	STL	PTS	AVG
				FG-FGA	PCT	3FG-3FGA	PCT	FT-FTA	PCT	OFF	DEF	TOT	AVG							
at Ark.-Pine Bluff	11/07/2022		14:30	1-3	.333	0-0	.000	2-4	.500	2	1	3	3.0	4	1	1	1	1	4	4.0
Central Ark.	11/11/2022		17:06	4-6	.667	0-0	.000	2-3	.667	3	2	5	4.0	3	0	2	1	1	10	7.0
Tulsa	11/14/2022		09:28	1-2	.500	1-2	.500	0-0	.000	2	1	3	3.7	1	0	2	0	0	3	5.7
Kent St.	11/17/2022		18:58	2-5	.400	0-0	.000	2-4	.500	2	3	5	4.0	3	1	2	0	0	6	5.8
at Little Rock	11/20/2022		14:55	3-5	.600	1-1	1.000	0-0	.000	1	3	4	4.0	4	2	2	1	1	7	6.0
vs Northern Ariz.	11/24/2022		16:23	2-3	.667	0-1	.000	1-2	.500	2	2	4	4.0	1	1	2	3	0	5	5.8
vs Clemson	11/25/2022		14:27	0-2	.000	0-0	.000	0-0	.000	2	1	3	3.9	0	0	0	0	0	0	5.0
vs Kansas St.	11/26/2022		11:16	1-2	.500	1-1	1.000	2-2	1.000	2	2	4	3.9	2	0	2	0	0	5	5.0
Troy	12/01/2022		20:50	0-6	.000	0-1	.000	0-0	.000	0	7	7	4.2	4	0	1	0	0	0	4.4
Oral Roberts	12/04/2022		22:08	5-11	.455	0-3	.000	0-0	.000	3	5	8	4.6	3	1	0	2	0	10	5.0
Lamar University	12/08/2022		06:09	1-1	1.000	0-0	.000	0-0	.000	0	0	0	4.2	1	0	2	0	2	2	4.7
Arkansas St.	12/11/2022		21:35	4-10	.400	0-0	.000	3-4	.750	6	2	8	4.5	1	1	2	0	1	11	5.3
at Creighton	12/17/2022		10:25	1-2	.500	1-2	.500	1-2	.500	0	1	1	4.2	1	1	3	0	0	4	5.2
Totals		0	198:11	25-58	.431	4-11	.364	13-21	.619	25	30	55	4.2	28	8	21	8	6	67	5.2

Player Averages

Games Played	Minutes/game	Points/game	FG Pct	3FG Pct	FT Pct	Rebounds/game	Assists/game	Turnovers/game	Assist/Turnover ratio	Steals/game	Blocks/game
13	15.2	5.2	43.1	36.4	61.9	4.2	0.6	1.6	0.4	0.5	0.6

CAREER STATISTICS

				Field Goals		3-Point		F-Throws		Rebounds				Scoring						
SEASON	TEAM	GP-GS	MIN/AVG	FG-FGA	FG%	3FG-3FGA	3FG%	FT-FTA	FT%	OFF	DEF	TOT	AVG	PF-FO	A	TO	BLK	STL	PTS	AVG
2022-23	Ark	13-0	198/15.2	25-58	.431	4-11	.364	13-21	.619	25	30	55	4.2	28-0	8	21	8	6	67	5.2
TOTAL		13-0	198/15.2	25-58	.431	4-11	.364	13-21	.619	25	30	55	4.2	28-0	8	21	8	6	67	5.2



34 Chrissy Carr | R-Sr. | 6-1 | G | Eden Prairie, Minn. (Manhattan [Kan.]) | Syracuse

### CARR BENCHMARK STATS

2022-23 SEASON HIGHS

Points	22	at Little Rock	11-20-22
FG Made	7	vs. #25 K-State	11-26-22*
FG Att.	17	vs. Oral Roberts	12-4-22
3FG Made	5	vs. #25 K-State	11-26-22
3FG Att.	12	vs. Oral Roberts	12-4-22
FT Made	6	vs. Lamar	12-8-22
FT Att.	8	vs. Lamar	12-8-22
Off. Reb.	3	vs. NAU	11-24-22
Def. Reb.	8	vs. UCA	11-11-22
Rebounds	8	vs. UCA	11-11-22
Assists	1	vs. Oral Roberts	12-4-22*
Blocks	1	vs. Tulsa	11-14-22
Steals	1	at #16 Creighton	12-17-22*
Minutes	36	vs. Lamar	12-8-22

CAREER HIGHS

Points	31	vs. TCU^	3-1-21
FG Made	9	at Kansas^	1-23-21
FG Att.	20	at West Virginia^	3-3-21*
3FG Made	5	vs. Clemson	11-25-22*
3FG Att.	13	at TCU^	2-2-20
FT Made	11	vs. TCU^	3-1-21
FT Att.	12	vs. TCU^	3-1-21
Off. Reb.	4	at Kansas^	1-23-21
Def. Reb.	10	vs. Texas Tech^	2-24-21
Rebounds	15	vs. Morgan St.#	11-17-21
Assists	5	vs. Iowa State^	1-28-21
Blocks	3	vs. Louisville#	2-6-22*
Steals	4	vs. Morgan St.#	11-17-21*
Minutes	43	vs. UTRGV^	12-28-19
^ at Kansas State		# at Syracuse	

N/A

2021-22 SEC HIGHS

NOTABLES

Stat	18-19	19-20	20-21	21-22	22-23	Career
Double Figure Pts	13	13	20	18	9	73
Double Figure Rebs	-	-	2	1	-	3
Double-Doubles	-	-	2	1	-	3
5+ Assists	-	-	3	-	-	3
5+ Blocks	-	-	-	-	-	-
5+ Steals	-	-	-	-	-	-
Led Team in Pts	3	5	9	9	3	29
Led Team in Reb	2	-	6	4	1	13
20+ Points	4	4	5	-	1	14
30+ Points	-	-	1	-	-	1

\* Most Recent

### GAME NOTES

- Has reached double digits in scoring in nine games this season
- Leads team with 30 3-pointers with her 2.3 triples per game ranked No. 5 in the SEC, while her 94 3-point attempts is No. 7 in the country
- Tabbed to Paradise Jam Reef All-Tournament Team, averaging 14.7 points and 5.0 rebounds per game
- Logged season-high 22 points off 4-of-6 shooting from beyond the arc at Little Rock
- Across five seasons, has started in 126 of 128 career games
- Was third on the team in scoring at Syracuse (11.7 PPG)
- Her best season came in her junior year at Kansas State, averaging 15.2 points, 4.9 rebounds and 1.8 assists per game
- Career-high of 31 points against TCU (3-1-21) marked one of 14 games she has launched 20+ points

### WHO IS CHRISSY CARR?

- Wears #34 because it's #43 flipped and it was her dad's (Chris Carr) number in the NBA
- Comes from a basketball family, as her father, Chris, played six seasons in the NBA and lost to Kobe Bryant in the 1997 dunk contest, and her brother, Cameron, just signed to play basketball at Tennessee
- If she feels like she isn't playing well, she'll change her hair at halftime
- Chose Arkansas for family atmosphere and coaches and loved Fayetteville
- Favorite pair of shoes: Nike Dunks

### #34 CARR, Chrissy

Opponent	Date	GS	MIN	Total		3-Pointers		Free throws		Rebounds				PF	A	TO	BLK	STL	PTS	AVG	
				FG-FGA	PCT	3FG-3FGA	PCT	FT-FTA	PCT	OFF	DEF	TOT	AVG								
at Ark.-Pine Bluff	11/07/2022	*	19:49	3-8	.375	2-5	.400	2-2	1.000	2	1	3	3.0	0	0	0	0	0	10	10.0	
Central Ark.	11/11/2022	*	25:25	2-8	.250	2-6	.333	2-2	1.000	0	8	8	5.5	1	0	3	0	1	8	9.0	
Tulsa	11/14/2022	*	22:32	1-9	.111	1-8	.125	0-0	.000	2	4	6	5.7	0	0	2	1	0	3	7.0	
Kent St.	11/17/2022	*	25:55	4-7	.571	2-4	.500	2-2	1.000	0	4	4	5.3	2	1	0	0	0	12	8.3	
at Little Rock	11/20/2022	*	23:57	7-10	.700	4-6	.667	4-4	1.000	1	1	2	4.6	2	0	2	0	0	22	11.0	
vs Northern Ariz.	11/24/2022	*	25:46	2-8	.250	0-4	.000	3-4	.750	3	4	7	5.0	3	0	2	0	0	7	10.3	
vs Clemson	11/25/2022	*	30:43	6-13	.462	5-10	.500	2-2	1.000	1	3	4	4.9	3	1	1	0	1	19	11.6	
vs Kansas St.	11/26/2022	*	29:54	7-12	.583	3-8	.375	1-2	.500	0	4	4	4.8	0	0	0	0	0	18	12.4	
Troy	12/01/2022	*	25:43	5-14	.357	2-9	.222	2-2	1.000	1	2	3	4.6	2	0	0	0	1	14	12.6	
Oral Roberts	12/04/2022	*	35:04	6-17	.353	3-12	.250	0-0	.000	1	4	5	4.6	2	1	2	0	0	15	12.8	
Lamar University	12/08/2022	*	35:42	4-9	.444	4-9	.444	6-8	.750	1	1	2	4.4	2	0	1	0	0	18	13.3	
Arkansas St.	12/11/2022	*	28:20	3-14	.214	2-10	.200	2-2	1.000	0	6	6	4.5	2	0	0	0	1	10	13.0	
at Creighton	12/17/2022	*	15:20	0-3	.000	0-3	.000	2-2	1.000	0	2	2	4.3	2	0	0	0	1	2	12.2	
Totals			13	344:09	50-132	.379	30-94	.319	28-32	.875	12	44	56	4.3	21	3	13	1	5	158	12.2

### Player Averages

Games Played	Minutes/game	Points/game	FG Pct	3FG Pct	FT Pct	Rebounds/game	Assists/game	Turnovers/game	Assist/Turnover ratio	Steals/game	Blocks/game
13	26.5	12.2	37.9	31.9	87.5	4.3	0.2	1.0	0.2	0.4	0.1

### CAREER STATISTICS

				Field Goals		3-Point		F-Throws		Rebounds				Scoring	
SEASON	TEAM	GP-GS	MIN/AVG	FG-FGA	FG%	3FG-3FGA	3FG%	FT-FTA	FT%	OFF	DEF	TOT	AVG	PF-FO	A
2018-19	KState	33-31	967/29.3	109-339	.322	56-194	.289	51-71	.718	22	69	91	2.8	81-1	24
2019-20	KState	29-29	796/27.5	94-316	.297	55-195	.282	40-56	.714	12	69	81	2.8	57-0	50
2020-21	KState	24-24	776/32.3	127-327	.388	55-157	.350	55-71	.775	18	100	118	4.9	50-0	43
2021-22	SU	29-29	877/30.2	117-322	.363	60-175	.343	44-48	.917	27	107	134	4.6	80-1	39
2022-23	Ark	13-13	344/26.5	50-132	.379	30-94	.319	28-32	.875	12	44	56	4.3	21-0	3
<b>TOTAL FOR Ark</b>		<b>13-13</b>	<b>344/26.5</b>	<b>50-132</b>	<b>.379</b>	<b>30-94</b>	<b>.319</b>	<b>28-32</b>	<b>.875</b>	<b>12</b>	<b>44</b>	<b>56</b>	<b>4.3</b>	<b>21-0</b>	<b>3</b>
<b>TOTAL</b>		<b>128-126</b>	<b>3760/29.4</b>	<b>497-1436</b>	<b>.346</b>	<b>256-815</b>	<b>.314</b>	<b>218-278</b>	<b>.784</b>	<b>91</b>	<b>389</b>	<b>480</b>	<b>3.8</b>	<b>289-2</b>	<b>159</b>
										<b>276</b>	<b>51</b>	<b>93</b>	<b>1468</b>	<b>11.5</b>	





**43** Makayla Daniels | Sr. | 5-8 | G | Frederick, Md. (Frederick HS)

## DANIELS BENCHMARK STATS

Points	21	vs. Clemson	11-25-22
FG Made	6	vs. Clemson	11-25-22*
FG Att.	19	vs. Tulsa	11-14-22
3FG Made	4	vs. Tulsa	11-14-22
3FG Att.	10	vs. #25 K-State	11-26-22
FT Made	8	vs. NAU	11-24-22
FT Att.	10	vs. Clemson	11-25-22
Off. Reb.	4	vs. Tulsa	11-14-22
Def. Reb.	6	vs. #25 K-State	11-26-22
Rebounds	9	vs. Tulsa	11-14-22
Assists	5	vs. Kent State	11-17-22
Blocks	1	vs. Kent State	11-17-22
Steals	4	vs. Kent State	11-17-22*
Minutes	38	vs. #25 K-State	11-26-22

Points	34	vs. Creighton	12-21-21
FG Made	11	vs. Creighton	12-21-21*
FG Att.	19	vs. Tulsa	11-14-22
3FG Made	6	vs. Oral Roberts	11-14-19
3FG Att.	10	vs. #25 K-State	11-26-22
FT Made	8	vs. Belmont	11-20-19
FT Att.	10	vs. Clemson	11-25-22*
Off. Reb.	5	at Vanderbilt	1-6-22
Def. Reb.	11	vs. Missouri	3-3-22
Rebounds	14	vs. Missouri	3-3-22
Assists	7	at SMU	12-9-20
Blocks	1	vs. Kent State	11-17-22*
Steals	6	vs. UCA	12-18-21
Minutes	43	vs. Missouri	3-3-22

Points	21	vs. Georgia	2-24-22
FG Made	8	vs. Florida	1-26-20
FG Att.	17	vs. Missouri	3-3-22
3FG Made	3	vs. LSU	1-27-22*
3FG Att.	9	at Tennessee	1-7-21
FT Made	7	vs. LSU	1-27-22
FT Att.	8	vs. LSU	1-27-22
Off. Reb.	5	at Vanderbilt	1-6-22
Def. Reb.	11	vs. Missouri	3-3-22
Rebounds	14	vs. Missouri	3-3-22
Assists	5	vs. Auburn	3-5-20*
Blocks	1	at Auburn	2-25-21*
Steals	4	vs. Texas A&M	1-10-21*
Minutes	43	vs. Missouri	3-3-22

Stat	19-20	20-21	21-22	22-23	Career
Double Figure Pts	10	18	17	8	52
Double Figure Rebs	-	-	1	-	1
Double-Doubles	-	-	1	-	1
5 + Assists	3	2	6	1	12
5 + Blocks	-	-	-	-	-
5 + Steals	1	-	1	-	2
Led Team in Pts	3	1	8	1	13
Led Team in Reb	-	1	7	-	8
20 + Points	2	1	5	1	9
30+ Points	-	-	2	-	2

\* Most Recent

## GAME NOTES

- Returned back to the floor at No. 16 Creighton after sitting out previous three games
- Registered 14 points with two big 3-pointers and three assists at Creighton
- Named Paradise Jam Reef Tournament MVP, averaging 17.3 points, 5.7 rebounds, 2.7 assists and 2.0 steals per game across those three contests
- Logged season-high 21 points off 6-of-12 shooting from the field with five rebounds vs. Clemson
- Sits at No. 25 on the all-time scoring list (1,148) and 20 in assists (248)
- No. 9 in steals (1.9), as well as 11 in FT perc. (.750) and ast/to ratio (1.2) in the SEC
- Earned a spot on the SEC Preseason Second Team
- Leading returning scorer (14.0 PPG) and rebounder (5.3 RPG) from the 2021-22 team
- Became the 31st member of the 1,000-point club last season at the NCAA Tournament vs. Utah
- Registered her first career double-double against Mizzou in the SECT (13 points, 14 rebounds)
- Dropped a career-best 34 points against Creighton, her second 30+ point game of 2021-22

## WHO IS MAKAYLA DANIELS?

- Graduated college in three years
- Lived in Japan for seven years, as well as Arizona, North Carolina and Maryland
- Played with Saylor Poffenbarger's brother in AAU for a stint
- Wears #43 because 4+3=7 and 7 is her favorite number
- One of the most interesting things about her is she loves piercings
- Favorite part about playing in Bud Walton Arena: the Hog Call

## #43 DANIELS, Makayla

			Total		3-Pointers		Free throws		Rebounds												
Opponent	Date	GS	MIN	FG-FGA	PCT	3FG-3FGA	PCT	FT-FTA	PCT	OFF	DEF	TOT	AVG	PF	A	TO	BLK	STL	PTS	AVG	
at Ark.-Pine Bluff	11/07/2022	*	23:11	0-5	.000	0-0	.000	4-5	.800	1	5	6	6.0	1	1	2	0	1	4	4.0	
Central Ark.	11/11/2022	*	24:18	5-8	.625	1-2	.500	3-6	.500	0	2	2	4.0	0	4	0	0	0	4	14	9.0
Tulsa	11/14/2022	*	36:43	6-19	.316	4-9	.444	3-4	.750	4	5	9	5.7	1	3	2	0	0	19	12.3	
Kent St.	11/17/2022	*	24:02	3-6	.500	2-3	.667	1-3	.333	1	1	2	4.8	3	5	2	1	4	9	11.5	
at Little Rock	11/20/2022	*	22:29	3-4	.750	3-4	.750	3-4	.750	1	2	3	4.4	2	4	1	0	1	12	11.6	
vs Northern Ariz.	11/24/2022	*	30:01	5-10	.500	0-1	.000	8-9	.889	1	5	6	4.7	4	4	4	0	2	18	12.7	
vs Clemson	11/25/2022	*	34:19	6-12	.500	2-5	.400	7-10	.700	0	5	5	4.7	4	2	6	0	2	21	13.9	
vs Kansas St.	11/26/2022	*	37:39	4-15	.267	2-10	.200	3-3	1.000	0	6	6	4.9	0	2	3	0	2	13	13.8	
Troy	12/01/2022	*	25:36	2-6	.333	2-6	.333	4-4	1.000	0	3	3	4.7	4	4	3	0	3	10	13.3	
at Creighton	12/17/2022	*	30:00	3-7	.429	2-3	.667	6-8	.750	1	1	2	4.4	4	3	3	0	0	14	13.4	
Totals			10	288:18	.379	18-43	.419	42-56	.750	9	35	44	4.4	23	32	26	1	19	134	13.4	

## Player Averages

Games Played	Minutes/game	Points/game	FG Pct	3FG Pct	FT Pct	Rebounds/game	Assists/game	Turnovers/game	Assist/Turnover ratio	Steals/game	Blocks/game
10	28.8	13.4	40.2	41.9	75.0	4.4	3.2	2.6	1.2	1.9	0.1

## CAREER STATISTICS

			Field Goals		3-Point		F-Throws		Rebounds							Scoring				
SEASON	TEAM	GP-GS	MIN/AVG	FG-FGA	FG%	3FG-3FGA	3FG%	FT-FTA	FT%	OFF	DEF	TOT	AVG	PF-FO	A	TO	BLK	STL	PTS	AVG
2019-20	Ark	32-32	720/22.5	107-216	.495	25-56	.446	60-77	.779	7	48	55	1.7	67-1	77	44	2	45	299	9.3
2020-21	Ark	28-28	801/28.6	101-256	.395	44-120	.367	78-97	.804	9	74	83	3.0	75-2	61	43	4	41	324	11.6
2021-22	Ark	28-28	845/30.2	126-307	.410	40-136	.294	99-125	.792	51	98	149	5.3	74-1	78	42	4	50	391	14.0
2022-23	Ark	10-10	288/28.8	37-92	.402	18-43	.419	42-56	.750	9	35	44	4.4	23-0	32	26	1	19	134	13.4
TOTAL		98-98	2654/27.1	371-871	.426	127-355	.358	279-355	.786	76	255	331	3.4	239-4	248	155	11	155	1148	11.7



55 Emrie Ellis | So. | 6-3 | F | Vanoss, Okla. | Vanoss HS

### ELLIS BENCHMARK STATS

2022-23 SEASON HIGHS

Points	5	at Little Rock	11-20-22
FG Made	2	at Little Rock	11-20-22
FG Att.	3	vs. Oral Roberts	12-4-22*
3FG Made	1	at Little Rock	11-20-22
3FG Att.	1	at Little Rock	11-20-22*
FT Made	1	vs. Troy	12-1-22
FT Att.	2	vs. Troy	12-1-22
Off. Reb.	1	vs. UCA	11-11-22
Def. Reb.	3	vs. UCA	11-11-22
Rebounds	4	vs. UCA	11-11-22
Assists	N/A		
Blocks	N/A		
Steals	1	at UAPB	11-7-22
Minutes	15	at UAPB	11-7-22

CAREER HIGHS

Points	11	vs. Auburn	2-10-22
FG Made	4	vs. Auburn	2-10-22
FG Att.	7	vs. Auburn	2-10-22*
3FG Made	1	at Little Rock	11-20-22*
3FG Att.	3	vs. 1/1 SC	1-17-22*
FT Made	3	vs. Auburn	2-10-22
FT Att.	4	vs. Auburn	2-10-22
Off. Reb.	3	at Missouri	2-13-22
Def. Reb.	5	at Missouri	2-13-22
Rebounds	8	at Missouri	2-13-22
Assists	2	at Vanderbilt	1-6-22*
Blocks	5	vs. UAPB	11-12-21
Steals	1	at UAPB	11-7-22*
Minutes	27	vs. Auburn	2-10-22

2021-22 SEC HIGHS

Points	11	vs. Auburn	2-10-22
FG Made	4	vs. Auburn	2-10-22
FG Att.	7	vs. Auburn	2-10-22*
3FG Made	1	vs. 1/1 SC	1-17-22
3FG Att.	3	vs. 1/1 SC	1-17-22
FT Made	3	vs. Auburn	2-10-22
FT Att.	4	vs. Auburn	2-10-22
Off. Reb.	3	at Missouri	2-13-22
Def. Reb.	5	at Missouri	2-13-22
Rebounds	8	at Missouri	2-13-22
Assists	2	vs. Vanderbilt	1-6-22*
Blocks	2	vs. Auburn	2-10-22
Steals	1	at Alabama	1-20-22
Minutes	27	vs. Auburn	2-10-22

NOTABLES

Stat	21-22	22-23	Career
Double Figure Pts	1	-	1
Double Figure Rebs	-	-	-
Double-Doubles	-	-	-
5+ Assists	-	-	-
5+ Blocks	1	-	1
5+ Steals	-	-	-
Led Team in Pts	-	-	-
Led Team in Reb	-	-	-
20+ Points	-	-	-
30+ Points	-	-	-

\* Most Recent

### GAME NOTES

- Has played in nine games this season
- Played nearly nine minutes versus Oral Roberts, logging a field goal
- Registered a season-high five points at Little Rock after going 2-of-3 from the field
- Blocked five shots against UAPB, the most by a freshman Hog since 2014
- Played in 27 games off the bench in her debut season
- Best performance came against Auburn, tallying 11 points and five boards in 27 minutes
- VYPE Top 100 in all four of her high school seasons
- Led the state of Oklahoma in rebounds & blocks in 2018

### WHO IS EMRIE ELLIS?

- Majoring in recreation and sport management
- Wears #55 because it was her dad's number
- Favorite thing to do in Fayetteville: swim or go to the lake
- Favorite game from last season: the team's win over Auburn
- Would tell people she wanted to be a nurse when she grew up

### #55 ELLIS, Emrie

Opponent	Date	GS	MIN	Total		3-Pointers		Free throws		Rebounds			PF	A	TO	BLK	STL	PTS	AVG	
				FG-FGA	PCT	3FG-3FGA	PCT	FT-FTA	PCT	OFF	DEF	TOT	AVG							
at Ark.-Pine Bluff	11/07/2022		15:24	0-2	.000	0-0	.000	0-0	.000	0	2	2	2.0	2	0	0	0	1	0	0.0
Central Ark.	11/11/2022		12:53	0-1	.000	0-1	.000	0-0	.000	1	3	4	3.0	0	0	0	0	0	0	0.0
Kent St.	11/17/2022		08:43	0-2	.000	0-1	.000	0-0	.000	0	1	1	2.3	1	0	0	0	0	0	0.0
at Little Rock	11/20/2022		12:49	2-3	.667	1-1	1.000	0-0	.000	0	2	2	2.3	3	0	3	0	0	5	1.3
vs Northern Ariz.	11/24/2022		01:57	0-0	.000	0-0	.000	0-0	.000	0	0	0	1.8	0	0	1	0	0	0	1.0
vs Kansas St.	11/26/2022		02:11	0-0	.000	0-0	.000	0-0	.000	0	0	0	1.5	1	0	1	0	0	0	0.8
Troy	12/01/2022		08:42	0-2	.000	0-1	.000	1-2	.500	0	0	0	1.3	1	0	0	0	0	1	0.9
Oral Roberts	12/04/2022		08:33	1-3	.333	0-0	.000	0-0	.000	0	1	1	1.3	0	0	0	0	0	2	1.0
Lamar University	12/08/2022		02:23	0-0	.000	0-0	.000	0-0	.000	0	0	0	1.1	0	0	0	0	0	0	0.9
Totals			0 73:35	3-13	.231	1-4	.250	1-2	.500	1	9	10	1.1	8	0	5	0	1	8	0.9

### Player Averages

Games Played	Minutes/game	Points/game	FG Pct	3FG Pct	FT Pct	Rebounds/game	Assists/game	Turnovers/game	Assist/Turnover ratio	Steals/game	Blocks/game
9	8.2	0.9	23.1	25.0	50.0	1.1	0.0	0.6	0.0	0.1	0.0

### CAREER STATISTICS

SEASON	TEAM	GP-GS	MIN/AVG	Field Goals FG-FGA FG%	3-Point 3FG-3FGA 3FG%	F-Throws FT-FTA FT%	Rebounds OFF DEF TOT AVG	PF-FO	A	TO	BLK	STL	PTS	AVG
2021-22	Ark	27-0	293/10.9	33-85 .388	3-24 .125	9-13 .692	19 37 56 2.1	40-1	15	22	22	2	78	2.9
2022-23	Ark	9-0	74/8.2	3-13 .231	1-4 .250	1-2 .500	1 9 10 1.1	8-0	0	5	0	1	8	0.9
<b>TOTAL</b>		<b>36-0</b>	<b>367/10.2</b>	<b>36-98 .367</b>	<b>4-28 .143</b>	<b>10-15 .667</b>	<b>20 46 66 1.8</b>	<b>48-1</b>	<b>15</b>	<b>27</b>	<b>22</b>	<b>3</b>	<b>86</b>	<b>2.4</b>

# #SIDEBYSIDE



Official Basketball Box Score - Final  
**Arkansas at Ark.-Pine Bluff**  
11/07/22 H.O. Clemmons Arena, Pine Bluff  
2022-23 Women's Basketball

Game Time: 6:00 PM  
Game Duration: 4:04  
Attendance: 3,128

Officials: Eric Baker, LaShonda Kidd, Randy Robertson

Arkansas - 70

Record: 2-9

NO. Name	Min	FG M-A	3P M-A	FT M-A	Rebounds OR DR TOT	Fouls PF FD	TP	AS	TO	ST	Blocks BS BA	+/-
4 Erynn Barnum	F 25:04	6-14	0-0	3-13	6 5 11	2 9	15	1	2	4	0	2 18
0 Saylor Poffenbarger	G 27:35	3-14	2-9	3-6	2 6 8	1 4	11	2	2	0	1 1 23	
2 Samara Spencer	G 31:00	6-16	1-7	2-8	0 4 4	4 4	15	4	1	0	0 0 18	
34 Chrissy Carr	G 19:49	3-8	2-5	2-2	2 1 3	0 1	10	0	0	0	0 0 23	
43 Makayla Daniels	G 23:11	0-5	0-0	4-5	1 5 6	1 6	4	1	2	1	0 1 29	
11 Rylee Langerman	22:50	1-1	0-0	2-4	4 2 6	3 3	4	0	2	4	0 0 0	
24 Jersey Wollenbarger	20:37	2-7	0-0	3-4	4 3 7	1 2	7	0	2	1	0 0 -2	
30 Maryam Dauda	14:30	1-3	0-0	2-4	2 1 3	4 2	4	1	1	1	0 0 1	
55 Emrie Ellis	15:24	0-2	0-0	0-0	0 2 2	2 0	0	0	0	1	0 1 -10	
Team					3 3 6		0					
Totals		22-70	5-21	21-46	24 32 56	18 31 70	9	12	12	2 5 20		

Technical Fouls: NONE

Shooting By Period		
1 <sup>st</sup> FG%	6-16	37.5%
3PT%	2-8	25.0%
FT%	1-6	16.7%
2 <sup>nd</sup> FG%	9-24	37.5%
3PT%	3-5	60.0%
FT%	6-15	40%
3 <sup>rd</sup> FG%	5-13	38.5%
3PT%	0-2	0.0%
FT%	9-17	52.9%
4 <sup>th</sup> FG%	2-17	11.8%
3PT%	0-6	0.0%
FT%	5-8	62.5%
GM FG%	22-70	31.4%
3PT%	5-21	23.8%
FT%	21-46	45.7%

Dead Ball Rebounds: 13, 0

Ark.-Pine Bluff - 50

Record: 0-2

NO. Name	Min	FG M-A	3P M-A	FT M-A	Rebounds OR DR TOT	Fouls PF FD	TP	AS	TO	ST	Blocks BS BA	+/-
23 Maori Davenport	C 27:57	3-10	0-1	9-13	6 8 14	3 7	15	2	4	3	2 1 2	
2 Shayla Boule	G 18:12	2-2	0-0	1-4	1 1 2	4 3	5	0	3	0	0 0 1	
5 Jelissa Reese	G 17:06	1-4	0-1	2-2	0 3 3	4 2	4	0	0	0	0 0 -23	
15 Coriah Beck	G 30:06	3-12	1-5	1-2	0 2 2	3 1	8	0	3	0	0 0 -13	
24 Raziya Potter	G 25:38	3-10	0-1	0-2	2 2 4	1 4	6	2	4	0	1 1 -11	
21 Takaylyn Busby	12:53	0-1	0-1	0-0	1 3 4	1 0	0	0	1	0	0 0 -12	
54 Maya Peat	14:53	0-4	0-2	0-2	1 3 4	3 1	0	0	4	0	1 0 -19	
3 Demetria Shephard	12:07	1-6	1-3	0-0	0 2 2	3 0	3	0	0	0	0 0 -14	
11 Tia Morgan	17:08	1-4	1-2	0-0	1 1 2	3 2	3	0	2	0	0 0 0	
10 Azaria Robinson	02:35	0-0	0-0	0-0	0 0 0	0 0	0	0	0	0	0 0 -1	
33 Breazia Robinson	01:01	0-0	0-0	0-0	0 0 0	0 0	0	0	0	0	0 0 0	
4 Kourtney Rittenberry	11:58	2-4	0-1	0-0	0 6 6	2 0	4	0	1	1 1 0	-6	
1 Markisha Body	06:46	1-1	0-0	0-0	0 1 1	2 0	2	0	0	0	0 0 -3	
32 Stephanie Okowi	01:40	0-0	0-0	0-0	0 0 0	0 1	0	0	0	0	0 0 -3	
Team					2 3 5		0					
Totals		17-58	3-17	13-25	14 35 49	32 18	50	4	22	4	5 2 -20	

Technical Fouls: Reese 3<sup>rd</sup> 6:36

Shooting By Period		
1 <sup>st</sup> FG%	3-14	21.4%
3PT%	1-4	25.0%
FT%	3-4	75%
2 <sup>nd</sup> FG%	2-13	15.4%
3PT%	0-7	0.0%
FT%	3-8	37.5%
3 <sup>rd</sup> FG%	5-13	38.5%
3PT%	1-3	33.3%
FT%	7-13	53.8%
4 <sup>th</sup> FG%	7-18	38.9%
3PT%	1-3	33.3%
FT%	0-0	0%
GM FG%	17-58	29.3%
3PT%	3-17	17.6%
FT%	13-25	52.0%

Dead Ball Rebounds: 7, 1

	ARK	UAPB									
Biggest lead	34 (3 <sup>rd</sup> 2:48)	1 (1 <sup>st</sup> 6:41)	Points from	ARK	UAPB	Period by Period Scoring					
Best Scoring Run	17(2 <sup>nd</sup> 6:19)	12(4 <sup>th</sup> 7:28)	Turnovers	18	7	1st	2nd	3rd	4th	TOT	
Lead Changes	2	2	Paint	32	24	ARK	15	27	19	9	70
Times Tied	0		Second Chance	15	11		UAPB	10	7	18	15
Time with Lead	37:44	01:20	Fast Breaks	16	8						
			Bench	15	12						



Official Basketball Box Score - Final  
**Central Ark. at Arkansas**  
11/11/22 Bud Walton Arena, Fayetteville  
2022-23 Women's Basketball

Game Time: 10:30 AM  
Game Duration: 1:56  
Attendance: 7,410

Officials: Brian Hall, Kristen Bel, Kaz Beverley

Central Ark. - 34

Record: 0-2

NO.	Name		Min	FG M-A	3P M-A	FT M-A	Rebounds OR DR TOT	Fouls PF FD	TP	AS	TO	ST	Blocks BS BA	+/-
11	Kyjai Miles	F	20:24	2-7	0-0	0-2	2 3 5	3 2 4	1	0	1	0	1	-24
1	Kinley Fisher	G	24:15	3-9	1-5	0-0	0 3 3	0 0 7	0	2	1	0	0	-22
10	Gloria Fornah	G	25:35	0-4	0-0	2-4	2 4 6	5 2 2	0	2	0	0	4	-21
12	Sierra Carter	G	09:57	0-2	0-1	2-3	0 1 1	2 2 2	0	2	1	0	0	-14
20	Kayla Mitchell	G	19:34	2-3	1-2	0-0	0 2 2	5 1 5	1	4	0	0	0	-14
3	Randrea Wright		19:37	0-5	0-3	1-2	0 1 1	2 2 1	1	3	0	0	0	-24
15	Parris Atkins		31:39	3-16	0-5	1-4	1 4 5	2 3 7	1	1	1	0	1	-30
13	Jenny Peakie		11:05	0-5	0-3	0-0	3 1 4	1 0 0	0	0	0	1	0	-7
30	Keerra Peakie		27:48	2-3	0-0	2-4	4 5 9	4 2 6	0	2	1	1	0	-22
5	Lashiyah Fowler		06:33	0-1	0-0	0-0	0 0 0	2 0 0	0	0	0	0	0	-8
2	Leah Perry		01:41	0-0	0-0	0-0	0 0 0	0 0 0	0	0	0	0	0	-4
4	Jada Wilmington		01:52	0-0	0-0	0-0	0 1 1	0 0 0	0	0	0	0	0	0
Team							2 2 4				1			
Totals				12-55	2-19	8-19	14 27 41	26 14	34	3	18	5 1 6	-38	

Technical Fouls: NONE

Dead Ball Rebounds: 5, 2

Arkansas - 72

Record: 2-0

NO. Name	Min	FG M-A	3P M-A	FT M-A	Rebounds OR DR TOT	Fouls PF FD	TP	AS	TO	ST	Blocks BS BA	+/-
4 Erynn Barnum	F 22:29	5-8	0-1	9-9	4 5 9	2 5	19	2	1	0	3 0 22	
0 Saylor Poffenbarger	G 30:24	0-5	0-3	2-4	0 0 0	7 7	1	2	2	1	2 0 31	
2 Samara Spencer	G 18:51	1-5	0-2	3-7	0 2 2	3 5	5	3	2	0	0 1 20	
34 Chrissy Carr	G 25:25	2-8	2-6	2-2	0 8 8	1 1	8	0	3	1	0 0 20	
43 Makayla Daniels	G 24:18	5-8	1-2	3-6	0 2 2	0 6	14	0	4	0	0 0 23	
11 Rylee Langerman	24:26	3-5	2-4	1-3	0 4 4	2 2	9	0	1	0	0 0 19	
24 Jersey Wollenbarger	20:20	2-6	1-3	0-1	0 1 1	2 2	5	0	0	0	0 0 18	
30 Maryam Dauda	17:06	4-6	0-0	2-3	3 2 5	3 3	10	0	2	1 1 0	17	
55 Emrie Ellis	12:53	0-1	0-1	0-0	1 3 4	0 0	0	0	0	0 0 0	17	
20 Karley Johnson	02:37	0-0	0-0	0-0	0 0 0	0 0	0	0	0	1 0 0	3	
21 Loren Lindsey	01:11	0-0	0-0	0-0	0 0 0	0 0	0	0	0	0 0 0	0	
Team					1 1 2		0					
Totals		22-52	6-22	22-35	9 35 44	14 26	72	10	11	7 6 1	38	

Technical Fouls: NONE

Dead Ball Rebounds: 5, 0

	UCA	ARK									
Biggest lead	2 (1 <sup>st</sup> 8:51)	40 (4 <sup>th</sup> 0:56)	Points from	UCA	ARK	Period by Period Scoring					
Best Scoring Run	3 (3 <sup>rd</sup> 8:17)	15 (4 <sup>th</sup> 0:56)	Turnovers	2	16		1st	2nd	3rd	4th	TOT
Lead Changes			Paint	14	32	UCA	9	5	10	10	34
Times Tied	2		Second Chance	3	5	ARK	16	19	17	20	72
Time with Lead	01:06	37:29	Fast Breaks	3	7						
			Bench	14	24						



Official Basketball Box Score - Final  
**Tulsa at Arkansas**  
11/14/22 Bud Walton Arena, Fayetteville  
2022-23 Women's Basketball

Game Time: 7:00 PM  
Game Duration: 2:54  
Attendance: 2,511

Officials: Dee Karler, Michael McConnell, Talisa Green

Tulsa - 70

Record: 2-1

NO. Name	Min	FG M-A	3P M-A	FT M-A	Rebounds OR DR TOT	Fouls PF FD	TP	AS	TO	ST	Blocks BS BA	+/-
2 Temira Poindexter	F 26:10	9-18	2-7	1-2	0 3 3	1 4	21	3	2	0	1 1 -3	
20 Katelyn Levings	F 27:38	5-10	1-4	0-0	3 4 7	5 2	11	1	1	0	0 0 1	
0 Katia Gallegos	G 11:55	0-0	0-0	0-0	0 2 2	1 1	0	4	1	0	0 0 0	
10 Maya Mayberry	G 34:06	6-11	4-6	1-4	0 4 4	3 5	17	2	3	2	0 0 -3	
11 Maddie Bittle	G 28:50	3-10	2-4	0-0	1 4 5	4 1	8	3	6	0	0 0 -2	
5 Delanie Crawford	24:47	2-5	2-4	1-2	0 3 3	4 1	7	3	0	0	0 0 -10	
35 Ahray Young	23:21	1-6	0-3	1-4	0 2 2	1 2	3	1	1	2	0 1 -10	
13 Jessika Evans	09:51	1-1	1-1	0-0	0 2 2	4 0	3	0	2	0	0 0 -9	
30 Caroline Lyles	02:37	0-0	0-0	0-0	1 1 1	1 0	0	0	1	0 0 0	-6	
1 Cam Mathews	00:10	0-0	0-0	0-0	0 0 0	0 0	0	0	0	0 0 0	-1	
21 Hadley Periman	00:35	0-0	0-0	0-0	0 0 0	1 0	0	0	0	0 0 0	-2	
Team					0 6 6		0					
Totals		27-61	12-29	4-12	4 31 35	25 16	70	17	17	4 4 2	-9	

Technical Fouls: NONE

Shooting By Period		
1 <sup>st</sup> FG%	6-17	35.3%
3PT%	2-7	28.6%
FT%	1-2	50%
2 <sup>nd</sup> FG%	7-14	50.0%
3PT%	4-7	57.1%
FT%	1-6	16.7%
3 <sup>rd</sup> FG%	4-13	30.8%
3PT%	4-8	50.0%
FT%	2-4	50%
4 <sup>th</sup> FG%	10-17	58.8%
3PT%	2-7	28.6%
FT%	0-0	0%
GM FG%	27-61	44.3%
3PT%	12-29	41.4%
FT%	4-12	33.3%

Dead Ball Rebounds: 6, 4

Arkansas - 79

Record: 3-0

NO. Name	Min	FG M-A	3P M-A	FT M-A	Rebounds OR DR TOT	Fouls PF FD	TP	AS	TO	ST	Blocks BS BA	+/-
4 Erynn Barnum	F 30:32	10-12	0-0	7-12	3 5 8	3 7	27	0	1	2	1 1 3	
0 Saylor Poffenbarger	G 28:35	1-4	0-2	0-0	2 8 10	4 2	2	3	0	1	0 0 13	
2 Samara Spencer	G 39:04	3-16	1-11	4-6	0 3 3	2 9	13	4	2	0	0 2 7	
34 Chrissy Carr	G 22:32	1-9	0-0	2-4	2 6 0	1 3	3	0	2	0	1 0 7	
43 Makayla Daniels	G 36:43	6-19	4-9	3-4	4 5 9	1 3	19	3	2	0	0 1 5	
11 Rylee Langerman	22:35	2-7	2-5	4-6	3 2 5	3 3	10	1	0	4	0 0 1	
30 Maryam Dauda	09:26	1-2	0-0	2 1 3	1 0 3	1 0	3	0	2	0	0 0 6	
24 Jersey Wollenbarger	10:31	1-3	0-2	0-0	0 0 0	2 0	2	0	0	0	0 0 3	
Team					2 1 3		0	0				
Totals		25-72	11-39	18-28	17 30 47	16 25	79	11	9	7	2 4 9	





Official Basketball Box Score - Final  
**Arkansas at Little Rock**  
11/20/22 Jack Stephens Center, Little Rock  
2022-23 Women's Basketball

Game Time: 1:00 PM  
Game Duration: 1:56  
Attendance: 2,879

Officials: Ty Bills, Nadi Carey, Daniel Drake

Arkansas - 93

Record: 5-0

NO. Name	Min	FG M-A	3P M-A	FT M-A	Rebounds OR DR TOT	Fouls PF FD	TP	AS	TO	ST	Blocks BS BA	+/-	
4 Erynn Barnum	F 20:40	5-5	0-0	5-6	0 9 9	3 4	15	1	5	0	1	0	23
0 Saylor Poffenbarger	G 27:53	3-4	0-1	3-4	0 9 9	3 4	9	1	3	0	0	0	32
2 Samara Spencer	G 30:08	4-9	0-4	3-4	0 7 7	1 4	11	6	6	0	0	0	39
34 Chrissy Carr	G 23:57	7-10	4-6	4-4	1 1 2	2 2	22	0	2	0	0	0	33
43 Makayla Daniels	G 22:29	3-4	3-4	3-4	1 2 3	2 5	12	4	1	1	0	0	34
11 Rylee Langerman	13:45	1-1	0-0	1-2	0 0 0	1 1	3	0	0	0	0	0	15
22 Jersey Wolfenbarger	17:05	2-6	1-2	1-2	1 4 5	1 1	6	1	0	0	0	0	20
30 Maryam Dauda	14:55	3-5	1-1	0-0	1 3 4	4 0	7	2	2	1	1	0	13
55 Emrie Ellis	12:49	2-3	1-1	0-0	0 2 2	3 0	5	0	3	0	0	0	9
22 Avery Hughes	05:04	0-1	0-0	2-2	0 0 0	2 1	2	0	0	0	0	0	-4
20 Karley Johnson	06:19	0-0	0-0	1-2	0 0 0	0 1	1	1	0	1	0	0	1
21 Loren Lindsey	04:56	0-0	0-0	0-0	0 0 0	0 0	0	0	0	0	0	0	5
Team					1 3 4		0	0					
Totals		30-48	10-19	23-30	5 40 45	22 23 93	16	22	3	2	0	0	144

Technical Fouls: NONE

Dead Ball Rebounds: 4, 0

Little Rock - 49

Record: 1-2

NO. Name		Min	FG M-A	3P M-A	FT M-A	Rebounds OR DR TOT	Fouls PF FD	TP	AS	TO	ST	Blocks BS BA	+/-
11 Faith Lee	F	23:32	1-9	0-0	3-4	0 0 0	4 3	5	0	3	0	0	-35
32 Nikki Metcalfe	F	31:37	6-11	0-0	0-0	0 4 4	2 2	12	1	3	0	0	-137
3 Jayla Brooks	G	17:58	0-2	0-0	1-2	0 0 0	4 1	1	0	0	1	0	-21
10 Jaylah Harris-Smith	G	36:41	2-4	0-0	3-3	2 3 5	4 3	7	6	4	1	0	-37
12 Tia Harvey	G	25:55	6-22	0-1	2-2	0 0 0	2 3	14	1	3	2	0	-35
34 Angelique Francis		16:18	1-2	0-0	0-2	1 1 2	3 5	2	0	1	0	0	-2
0 Toyosi Abiola		21:05	2-9	1-6	1-2	1 0 1	2 4	6	1	0	0	0	-25
22 Mesi Triplett		10:16	0-2	0-0	0-2	1 1 2	1 1	0	0	0	0	0	-11
4 Sha'nequa Henry		13:18	1-2	0-0	0-0	1 2 3	1 0	2	0	1	1	0	-12
1 Mira Hanna		03:20	0-0	0-0	0-0	0 1 1	0 0	0	0	0	0	0	-5
Team						1 4 5		0	1				
Totals			19-63	1-7	10-17	7 16 23	23 22	49	9	16	5	0	2 -44

Technical Fouls: NONE

Dead Ball Rebounds: 4, 0

	ARK	LR
Biggest lead	45 (4 <sup>th</sup> 9:05)	2 (1 <sup>st</sup> 9:14)
Best Scoring Run	11 (3 <sup>rd</sup> 2:43)	4 (4 <sup>th</sup> 7:19)
Lead Changes	1	
Times Tied	1	
Time with Lead	37:22	00:20

Points from	ARK	LR
Turnovers	19	16
Paint	38	16
Second Chance	10	3
Fast Breaks	9	6
Bench	24	10

Period by Period Scoring	1st	2nd	3rd	4th	TOT
ARK	20	24	25	24	93
LR	10	9	7	23	49

# #SIDEBYSIDE



Official Basketball Box Score - Final  
**Northern Ariz. at Arkansas**  
11/24/22 UVI Sports and Fitness Center, Charlotte Amalie, USVI  
2022 Paradise Jam Women's Basketball REEF DIVISION

Game Time: 6:45 PM  
Game Duration: 2:00

Officials: Tim Resch, Tommi Paris, Sarah Williams

Northern Ariz. - 73

Record: 3-3

NO. Name		Min	FG M-A	3P M-A	FT M-A	Reb OR DR TOT	Fouls PF FD	TP	AS	TO	ST	Blocks BS BA	+/-	
2 Nyah Moran	F	20:20	6-12	2-6	2-4	1 0 1	5 4	16	2	5	3	1	0	-5
12 Sophie Glancey	F	23:06	0-5	0-1	0-0	2 3 5	1 5	1	0	3	0	0	0	-10
25 Montana Otrlogge	F	31:03	1-9	0-4	0-0	1 10 11	3 0	2	1	5	0	0	0	-10
1 Regan Schenck	G	35:44	3-8	1-3	4-4	0 5 5	4 2	11	5	7	1	0	1	-4
21 Emily Rodabaugh	G	38:11	6-13	4-8	0-0	0 6 6	3 1	16	0	2	3	0	0	-2
22 Olivia Moran		20:35	6-9	3-3	2-2	2 0 2	5 3	17	0	3	0	0	0	-4
45 Fatoumata Jaiteh		16:54	3-3	0-0	2-2	1 2 3	3 4	8	1	1	1	1	0	1
5 Taylor Feldman		10:05	1-2	0-0	0-0	0 0 0	3 0	2	1	1	0	0	0	-7
4 Mary McMorris		04:02	0-1	0-0	1-2	1 0 1	1 2	1	0	1	1	0	0	-4
Team						0 4 4		0	0					
Totals			26-62	10-25	11-14	8 30 38	32 17	73	10	28	9	2	4	9

Technical Fouls: NONE

Shooting By Period	1st	FG%	2nd	FG%	3rd	FG%	4th	FG%
1st FG%	6-14	42.9%	3PT%	1-5	20.0%	2nd FG%	4-12	33.3%
FT%	2-4	50.0%	3PT%	2-4	50.0%	FT%	1-2	50%
3rd FG%	6-15	40.0%	3PT%	3-7	42.9%	FT%	2-4	50%
4th FG%	10-21	47.6%	3PT%	4-9	44.4%	FT%	3-3	100%
GM FG%	26-62	41.9%	3PT%	10-25	40.0%	FT%	11-14	78.6%

Dead Ball Rebounds: 1, 1

Arkansas - 82

Record: 6-0

NO. Name	Min	FG M-A	3P M-A	FT M-A	Rebounds OR DR TOT	Fouls PF FD	TP	AS	TO	ST	Blocks BS BA	+/-	
4 Erynn Barnum	F 23:03	3-9	0-1	1-2	3 4 7	3 3 3	7	2	2	2	0	1	-12
0 Saylor Poffenbarger	G 31:41	4-10	2-6	3-4	2 3 5	3 3 3	13	2	4	1	1	0	-1
2 Samara Spencer	G 39:29	10-21	3-7	4-6	0 4 4	1 10	27	2	2	4	0	0	7
34 Chrissy Carr	G 25:46	2-8	0-4	3-4	3 4 7	3 4 3	7	0	2	0	0	1	-9
43 Makayla Daniels	G 30:01	5-10	0-1	8-9	1 5 6	4 8	18	4	4	2	0	0	9
11 Rylee Langerman	20:56	1-3	0-1	1-2	0 2 2	1 1	3	1	1	0	0	0	17
24 Jersey Wolfenbarger	10:44	1-4	0-2	0-1	1 3 4	1 1	2	0	0	0	0	0	11
30 Maryam Dauda	16:23	2-3	0-1	1-2	2 2 4	1 2	5	1	2	0	3	0	23
55 Emrie Ellis	01:57	0-0	0-0	0-0	0 0 0	0 0	0	0	1	0	0	0	0
Team					0 3 3		0	0					
Totals		28-68	5-23	21-30	12 30 42	18 32	82	12	18	9	4	2	9

Technical Fouls: Coach 3<sup>rd</sup> 3:22

Shooting By Period	1st	FG%	2nd	FG%	3rd	FG%	4th	FG%
1st FG%	8-23	34.8%	3PT%	2-11	18.2%	2nd FG%	5-14	35.7%
FT%	2-4	50%	3PT%	2-6	33.3%	FT%	6-8	75%
3rd FG%	8-16	50.0%	3PT%	0-2	0.0%	FT%	1-4	25.0%
4th FG%	7-15	46.7%	3PT%	5-23	21.7%	FT%	6-8	75%
GM FG%	28-68	41.2%	3PT%	5-23	21.7%	FT%	21-30	70.0%

Dead Ball Rebounds: 6, 0

	NAU	ARK
Biggest lead	4 (1 <sup>st</sup> 4:09)	18 (3 <sup>rd</sup> 0:18)
Best Scoring Run	6 (2 <sup>nd</sup> 8:58)	12 (2 <sup>nd</sup> 0:01)
Lead Changes	9	
Times Tied	2	
Time with Lead	10:10	28:08

Points from	NAU	ARK
Turnovers	19	29
Paint	30	44
Second Chance	5	10
Fast Breaks	20	9
Bench	28	10

Period by Period Scoring	1st	2nd	3rd	4th	TOT
NAU	18	11	17	27	73
ARK	20	18	23	21	82



Official Basketball Box Score - Final  
**Arkansas at Clemson**  
11/25/22 UVI Sports and Fitness Center, Charlotte Amalie, USVI  
2022-23 Women's Basketball

Game Time: 9:35 PM  
Game Duration: 2:06  
Attendance: 1,734

Officials: Mark McClenney, Brandon Entlerline, Whitney Armstrong

Arkansas - 76

Record: 7-0

NO. Name	Min	FG M-A	3P M-A	FT M-A	Rebounds OR DR TOT	Fouls PF FD	TP	AS	TO	ST	Blocks BS BA	+/-
4 Erynn Barnum	F 25:33	4-5	0-0	6-9	2 7 9	1 6 14	1	1	5	1	0	28
0 Saylor Poffenbarger	G 37:48	5-8	2-4	3-4	0 9 9	2 2 15	1	4	1	0	0	14
2 Samara Spencer	G 27:30	1-5	0-2	1-6	0 5 5	3 5 3	6	8	0	0	1	14
34 Chrissy Carr	G 30:43	6-13	5-10	2-2	1 3 4	3 2 19	1	1	1	0	0	14
43 Makayla Daniels	G 34:19	6-12	2-5	7-10	0 5 5	4 8 21	2	6	2	0	0	18
11 Rylee Langerman	18:49	1-1	0-0	1-2	0 0 0	4 1 3	0	0	0	0	0	-4
22 Jersey Wolfenbarger	10:51	0-2	0-2	1-2	1 3 4	1 1 1	1	1	2	0	0	-18
30 Maryam Dauda	14:27	0-2	0-0	0-0	2 1 3	0 1 1	0	0	0	0	0	-14
Team					3 2 5		0	1				
Totals	23-48	9-23	44-21	35-9	19 26 76	12 23 9	1	1	14			

Technical Fouls: Danielle #4, Poffenbarger #14, Spencer #4, Dauda #30

Technical Fouls: Daniels 4<sup>th</sup> 4:04 Daniels 4<sup>th</sup> 4:04 Coach 4<sup>th</sup> 4:04

Shooting By Period	1st	FG%	2nd	FG%	3rd	FG%	4th	FG%
1st FG%	4-12	33.3%	3PT%	2-5	40.0%	2nd FG%	3-12	25.0%
FT%	5-6	83.3%	3PT%	1-8	12.5%	FT%	2-7	28.6%
3rd FG%	10-16	62.5%	3PT%	3-4	75%	4th FG%	6-8	75.0%
FT%	11-18	61.1%	3PT%	4-5	80.0%	GM FG%	23-48	47.9%
3PT%	9-23	39.1%	FT%	21-35	60.0%			

Dead Ball Rebounds: 5, 0

Clemson - 62

Record: 3-3

NO. Name	Min	FG M-A	3P M-A	FT M-A	Rebounds OR DR TOT	Fouls PF FD	TP	AS	TO	ST	Blocks BS BA	+/-
5 Amani Robinson	F 25:09	3-11	1-3	0-0	2 3 5	4 1 7	1	4	1	0	0	-5
12 Hannah Hank	C 31:25	2-4	2-3	3-4	1 8 9	4 4 9	0	1	1	0	0	-13
2 Daisha Bradford	G 20:32	3-10	0-3	1-2	0 0 0	5 3 7	3	1	0	0	0	-8
22 Ruby Whitehorn	G 27:32	4-11	0-1	2-3	1 4 5	4 3 10	2	4	0	0	0	-12
24 Ale/Jah Douglas	G 19:55	5-11	2-4	1-4	1 2 3	5 2 13	0	5	3	0	2	-2
0 Brie Perpignan	24:44	1-6	0-2	2-2	1 1 2	1 2 4	4	0	3	0	0	16
3 MaKayla Elmore	17:15	1-1	1-1	0-0	1 2 3	1 0 3	1	0	1	1	0	-10
15 Kianna Gaines	12:28	2-5	0-0	1-2	3 3 6	1 1 4	0	1	0	0	0	-1
21 Madi Ott	14:49	1-4	1-4	0-0	0 0 0	1 0 3	1	0	0	0	0	-7
20 Ine Inyang	06:11	1-1	0-0	0-0	0 1 1	1 0 2	0	1	0	0	0	0
Team					1 2 3		0	0				
Totals		23-64	7-21	9-15	9 25 34	27 16 62	12	17	9	1	1	-14
Technical Fouls: Bradford 4th 4:04												



Official Basketball Box Score - Final  
**Troy at Arkansas**  
12/01/22 Bud Walton Arena, Fayetteville  
2022-23 Women's Basketball

Game Time: 7:00 PM  
Game Duration: 2:02  
Attendance: 3,019

Officials: William (Billy) Smith, Meadow Overstreet, Teresa Stuck

Troy - 70

Record: 3-4

NO. Name	Min	FG M-A	3P M-A	FT M-A	Rebounds OR DR TOT	Fouls PF FD	TP	AS	TO	ST	Blocks BS BA	+/-
10 Tai'Sheka Porchia	F 24:52	3-10	0-0	4-5	1 4 5	1 3	10	1	3	1	1	-1
11 Ja'Mia Hollings	F 24:28	4-9	0-1	0-0	3 5 8	2 0	8	1	3	1	0	-24
3 Makayia Hallmon	G 25:13	9-23	4-7	3-4	0 1 1	3 2	25	1	1	1	0	-17
5 Jada Walton	G 21:37	4-13	2-5	0-1	4 0 4	1 2	10	2	1	0	0	-16
22 Sharonica Hartsfield	G 15:32	0-2	0-2	4-6	2 0 2	5 4	4	1	2	0	0	-11
12 Nia Daniel	13:55	1-4	0-2	0-0	2 2 4	0 0	2	0	1	0	1	0
20 Janean Camp	15:47	1-5	0-0	1-2	3 7 10	4 2	3	0	5	1	2	-9
4 Jashanti Simmons	08:13	0-1	0-0	0-0	1 2 3	2 0	0	1	0	0	0	1
0 Gabbi Cartagena	14:26	1-4	0-3	1-1	1 1 2	1 2	3	0	0	0	0	5
1 Mary Delgado	13:38	2-3	1-1	0-0	0 1 1	3 1	5	3	2	1	0	-2
21 Ke'Ala Williams	10:44	0-0	0-0	0-0	1 3 4	2 0	0	0	0	1	0	1
23 Shaniah Nunn	06:52	0-2	0-1	0-2	1 2 3	0 1	0	0	2	0	1	-6
31 Jamila Nansikombi-Gunter	04:48	0-1	0-0	0-0	1 0 1	0 0	0	0	0	0	0	-8
Team					4 1 5	0 1						
Totals	25:77	7-22	13-21	24 29 53	25 17	70	10	21	5	5	3	-17

Technical Fouls: Coach 2<sup>nd</sup> 3<sup>rd</sup> 25 Hallmon 4<sup>th</sup> 0:01

Dead Ball Rebounds: 4, 3

Arkansas - 87

Record: 9-0

NO. Name	Min	FG M-A	3P M-A	FT M-A	Rebounds OR DR TOT	Fouls PF FD	TP	AS	TO	ST	Blocks BS BA	+/-
4 Erynn Barnum	F 19:10	8-9	0-1	2-2	3 5 8	1 2	18	2	1	2	0	12
0 Saylor Poffenbarger	G 24:18	3-8	1-4	2-2	0 3 3	1 3	9	5	3	0	1	0
2 Samara Spencer	G 27:47	8-15	3-8	0-3	0 3 3	1 4	19	6	3	1	0	26
34 Chrissy Carr	G 25:43	5-14	2-9	2-2	1 2 3	2 1	14	0	1	0	0	23
43 Makayla Daniels	G 25:36	2-6	2-6	4-4	0 3 3	4 7	10	4	3	3	0	10
11 Rylee Langerman	15:55	0-2	0-2	1-2	1 4 5	2 2	1	3	2	0	0	20
24 Jersey Wolfenbarger	20:46	4-7	3-5	0-2	2 1 3	1 1	11	0	0	1	2	9
30 Maryam Dauda	20:50	0-6	0-1	0-0	2 7 7	4 1	0	0	1	0	0	5
55 Emrie Ellis	08:42	0-2	0-1	1-2	0 0 0	1 1	1	0	0	0	0	-10
20 Karley Johnson	05:38	0-0	0-0	0-0	1 0 1	0 0	0	0	0	0	0	-4
22 Avery Hughes	03:22	1-1	0-0	2-2	0 0 0	0 0	1	4	0	0	0	-6
21 Loren Lindsey	02:13	0-0	0-0	0-0	0 0 0	0 0	0	0	0	0	0	-1
Team					2 3 5	0 1						
Totals	31:70	11-37	14-21	10 31 41	19 23	87	20	14	8	3	5	17

Technical Fouls: Coach 3<sup>rd</sup> 1:43 Coach 4<sup>th</sup> 0:01

Dead Ball Rebounds: 4, 1

	TROY	ARK
Biggest lead	0 (1 <sup>st</sup> 10:00)	27 (3 <sup>rd</sup> 4:18)
Best Scoring Run	6 (4 <sup>th</sup> 5:38)	9 (2 <sup>nd</sup> 2:54)
Lead Changes	0	
Times Tied	3	
Time with Lead	00:00	38:50

Points from	TROY	ARK
Turnovers	13	25
Paint	20	40
Second Chance	14	9
Fast Breaks	17	20
Bench	13	17

Period by Period Scoring	1st	2nd	3rd	4th	TOT
TROY	17	7	20	26	70
ARK	27	17	23	20	87



Official Basketball Box Score - Final  
**Oral Roberts at Arkansas**  
12/04/22 Bud Walton Arena, Fayetteville  
2022-23 Women's Basketball

Game Time: 2:00 PM  
Game Duration: 1:48  
Attendance: 2,947

Officials: Kalle Lukanich, Sal Eshe, Eric Baker

Oral Roberts - 58

Record: 2-7

NO. Name	Min	FG M-A	3P M-A	FT M-A	Rebounds OR DR TOT	Fouls PF FD	TP	AS	TO	ST	Blocks BS BA	+/-
22 Ruthie Udumoh	F 32:26	0-8	0-2	4-6	2 3 5	4 3	4	0	3	0	0	-34
32 Tirzah Moore	F 32:17	7-12	0-0	2-2	5 6 11	3 3	16	0	1	0	2	-40
2 Hannah Cooper	G 38:07	7-19	0-1	1-3	0 3 3	4 3	15	4	4	0	4	-36
11 Ariel Walker	G 24:06	4-11	1-5	4-6	3 2 5	2 4	13	0	1	2	0	-20
14 Delaney Nix	G 25:41	1-8	0-7	0-0	0 3 3	1 0	2	1	0	0	0	-21
20 Lauren Ramey	16:29	1-6	0-5	0-0	0 3 3	0 0	2	0	0	1	0	-9
30 Sara Rodriguez	19:51	1-4	1-3	3-4	0 4 4	3 3	6	1	1	0	0	0
23 Talia Pogi	09:10	0-3	0-3	0-0	0 1 1	1 0	0	1	0	0	0	-12
1 Maggie Sockey	01:53	0-0	0-0	0-0	0 0 0	1 0	0	0	1	0	0	2
Team					2 4 6	0 1						
Totals	21:71	2-26	14-21	12 29 41	19 16	58	6	13	6	3	9	-34

Technical Fouls: NONE

Shooting By Period	1st	FG%	2nd	FG%	3rd	FG%	4th	FG%	GM FG%
1st FG%	6-16	37.5%							
3PT%	0-7	0.0%							
FT%	4-6	66.7%							
2nd FG%	7-15	46.7%							
3PT%	1-5	20.0%							
FT%	6-8	75%							
3rd FG%	4-20	20.0%							
3PT%	0-9	0.0%							
FT%	2-5	40%							
4th FG%	4-13	30.8%							
3PT%	1-5	20.0%							
FT%	2-2	100%							
GM FG%	21-71	29.6%							
3PT%	2-26	7.7%							
FT%	14-21	66.7%							

Dead Ball Rebounds: 3, 0

Arkansas - 92

Record: 10-0

NO. Name	Min	FG M-A	3P M-A	FT M-A	Rebounds OR DR TOT	Fouls PF FD	TP	AS	TO	ST	Blocks BS BA	+/-
4 Erynn Barnum	F 19:43	3-5	0-0	0-0	2 3 5	3 0	6	4	1	0	1	14
0 Saylor Poffenbarger	G 26:09	5-11	1-3	3-4	0 13 13	4 5	14	5	0	0	1	35
2 Samara Spencer	G 30:40	10-17	6-8	6-12	1 1 2	1 6	32	3	2	3	1	0
24 Jersey Wolfenbarger	G 32:30	2-5	0-2	5-5	3 9 12	1 3	9	1	2	0	4	29
34 Chrissy Carr	G 35:04	6-17	3-12	0-0	1 4 5	2 1	15	1	2	0	0	33
11 Rylee Langerman	16:32	1-4	0-2	1-2	3 2 5	2 1	3	1	0	2	0	5
30 Maryam Dauda	22:08	5-11	0-3	0-0	3 5 8	3 0	10	1	0	0	2	14
55 Emrie Ellis	08:33	1-3	0-0	0-0	0 1 1	0 1	2	0	0	0	0	1
22 Avery Hughes	03:52	0-0	0-0	1-2	0 0 0	0 1	1	0	0	0	0	1
20 Karley Johnson	02:43	0-1	0-0	0-0	0 0 0	0 0	1	0	0	0	0	1
21 Loren Lindsey	02:06	0-0	0-0	0-0	0 0 0	0 0	0	0	0	0	0	-2
Team					2 4 6	0 0						
Totals	33:74	10-30	16-25	15 42 57	16 19	92	16	8	5	9	3	34

Technical Fouls: NONE

Shooting By Period	1st	FG%	2nd	FG%	3rd	FG%	4th	FG%	GM FG%
1st FG%	6-16	37.5%							
3PT%	3-9	33.3%							
FT%	7-10	70%							
2nd FG%	7-23	30.4%							
3PT%	1-8	12.5%							
FT%	4-6	66.7%							
3rd FG%	13-17	76.5%							
3PT%	4-6	66.7%							
FT%	2-4	50%							
4th FG%	7-18	38.9%							
3PT%	2-7	28.6%							
FT%	3-5	60%							
GM FG%	33-74	44.6%							
3PT%	10-30	33.3%							
FT%	16-25	64.0%							

Dead Ball Rebounds: 6, 0

	ORU	ARK
Biggest lead	2 (1 <sup>st</sup> 9:14)	36 (4 <sup>th</sup> 2:06)
Best Scoring Run	6 (2 <sup>nd</sup> 3:18)	14 (4 <sup>th</sup> 8:21)
Lead Changes	3	
Times Tied	1	
Time with Lead	01:14	37:53

Points from	ORU	ARK
Turnovers	7	15
Paint	36	42
Second Chance	10	10
Fast Breaks	13	20
Bench	8	16

Period by Period Scoring	1st	2nd	3rd	4th	TOT
ORU	16	21	10	11	58
ARK	22	19	32	19	92



Official Basketball Box Score - Final  
**Lamar University at Arkansas**  
12/08/22 Bud Walton Arena, Fayetteville  
2022-23 Women's Basketball

Game Time: 7:00 PM  
Game Duration: 1:52  
Attendance: 2,268

Officials: Pualani Spurlock-Welsh, Nykisha Thompson, Eric Brewton

Lamar University - 50

Record: 4-4

NO. Name	Min	FG M-A	3P M-A	FT M-A	Rebounds OR DR TOT	Fouls PF FD	TP	AS	TO	ST	Blocks BS BA	+/-
14 Emma Imevbore	F 07:08	1-2	0-0	0-0	2 2 4	0 4	2	0	1	0	1	0
0 Saylor Poffenbarger	F 37:37	7-13	2-5	1-3	2 10 12	3 4	17	3	5	2	3	19
2 NJ Weems	F 14:32	0-1	0-1	2-3	0 1 1	3 1	2	0	4	0	0	0
3 Sabria Dean	G 37:53	3-11	3-6	2-2	3 4 7	3 3	11	1	5	3	0	-10
11 Portia Adams	G 30:57	5-12	2-3	0-0	1 4 5	4 3	12	0	1	1	0	2
30 R'Mani Taylor	G 35:49	4-12	1-2	0-0	0 1 1	1 2	9	5	3	2	0	-11
2 Aliyah Craft	15:21	1-3	0-1	0-0	0 1 1	2 0	2	0	2	0	0	-6
41 Akasha Davis	24:01	3-10	0-0	2-3	3 2 5	2 2	8	0	2	1	1	-5
13 Taliah Hill	08:51	1-2	0-0	2-2	1 1 2	4 1	4	0	0	0	0	-4
33 Anya Bernard	25:28	0-2	0-0	0-0	1 6 7	3 1	0	0	2	0	1	-14
Team					1 2 3	0 2						
Totals	18:55	6-13	8-10	12 24 36	26 13	50	6	20	9	2	9	-13

Technical Fouls: NONE



Official Basketball Box Score - Final  
**Arkansas at Creighton**  
12/17/22 D.J. Sokol Arena, Omaha, Neb.  
2022-23 Women's Basketball

Game Time: 1:00 PM  
Game Duration: 2:03  
Attendance: 1,050

Officials: Tiera Cruse, Dee Kantner, Puslani Spurlock-Weish

Arkansas - 83

Record: 13-0

NO.	Name	Min	FG M-A	3P M-A	FT M-A	Rebounds OR DR TOT	Fouls PF FD	TP	AS	TO	ST	Blocks BS BA	+/-
4	Erynn Barnum	F 29:35	5-9	0-0	5-7	1 1 2	2 4	15	4	0	2	2 0 8	
0	Saylor Poffenbarger	G 37:44	6-16	2-7	2-3	4 7 11	3 2	16	3	6	2	0 1 5	
2	Samara Spencer	G 36:38	10-17	5-7	1-4	0 4 4	3 4	26	4	1	0	0 2 13	
34	Chrissy Carr	G 15:21	0-3	0-3	2-2	0 2 2	2 2	2	0	0	1	0 0 3	
43	Makayla Daniels	G 30:00	3-7	2-3	6-8	1 1 2	4 6	14	3	3	0	0 0 1	
11	Rylee Langerman	25:26	2-3	2-3	0-0	1 4 5	1 0	6	0	0	0	0 0 2	
24	Jersey Wolfenbarger	14:51	0-1	0-1	0-0	1 2 3	1 0	0	0	0	0	0 0 8	
30	Maryam Dauda	10:25	1-2	1-2	1-2	0 1 1	1 1	4	1	3	0	0 0 0	
Team								0	0				
Totals			27-58	12-26	17-26	9 27 36	17 19	83	15	13	5	2 3 8	

Technical Fouls:NONE

Shooting By Period			
1 <sup>st</sup> FG%	5-13	38.5%	
3PT%	2-7	28.6%	
FT%	1-6	16.7%	
2 <sup>nd</sup> FG%	9-16	56.3%	
3PT%	4-6	66.7%	
FT%	2-4	50%	
3 <sup>rd</sup> FG%	7-18	38.9%	
3PT%	4-11	36.4%	
FT%	6-8	75%	
4 <sup>th</sup> FG%	6-11	54.5%	
3PT%	2-2	100.0%	
FT%	8-8	100%	
GM FG%	27-58	46.6%	
3PT%	12-26	46.2%	
FT%	17-26	65.4%	

Dead Ball Rebounds: 3, 0

Creighton - 75

Record: 8-2

NO.	Name	Min	FG M-A	3P M-A	FT M-A	Rebounds OR DR TOT	Fouls PF FD	TP	AS	TO	ST	Blocks BS BA	+/-
31	Emma Ronsiek	F 26:02	5-11	1-5	2-2	2 5 7	5 2	13	2	2	0	0 0 2	
13	Rachael Saunders	G 15:51	2-2	0-0	0-0	1 2 3	4 0	4	2	1	2	2 0 -6	
15	Lauren Jensen	G 30:15	4-16	1-8	4-5	1 3 4	3 3	13	1	3	1	0 0 -11	
21	Molly Mogensen	G 31:27	1-9	1-8	1-2	0 4 4	2 2	4	1	3	1	0 0 -13	
30	Morgan Maly	G 28:43	5-13	2-8	12-12	5 4 9	1 6	24	3	3	0	0 0 -9	
14	Mallory Brake	13:44	0-0	0-0	0-2	2 0 2	0 1	0	1	0	1	1 0 6	
22	Carly Bachelor	27:55	3-8	0-1	0-0	5 6 11	3 2	6	1	0	0	2 -9	
11	Kiani Lockett	08:11	0-1	0-0	0-0	0 0 0	1 0	0	2	1	0	0 0 7	
2	Kennedy Townsend	06:11	0-1	0-1	0-0	0 0 0	0 0	0	1	0	0	0 0 -6	
12	Jayme Horan	11:41	3-5	3-4	2-2	1 3 4	1 1	11	0	0	0	0 0 3	
Team								0	1				
Totals			23-66	8-35	21-25	18 28 46	20 17	75	14	14	5	3 2 -8	

Technical Fouls:Saunders 3<sup>rd</sup>9:11

Shooting By Period			
1 <sup>st</sup> FG%	7-19	36.8%	
3PT%	3-13	23.1%	
FT%	0-0	0%	
2 <sup>nd</sup> FG%	3-12	25.0%	
3PT%	3-7	42.9%	
FT%	7-10	70%	
3 <sup>rd</sup> FG%	8-20	40.0%	
3PT%	2-10	20.0%	
FT%	2-2	100%	
4 <sup>th</sup> FG%	5-15	33.3%	
3PT%	0-5	0.0%	
FT%	12-13	92.3%	
GM FG%	23-66	34.8%	
3PT%	8-35	22.9%	
FT%	21-25	84.0%	

Dead Ball Rebounds: 2, 0

	ARK	CRE	Points from		ARK	CRE	Period by Period Scoring					
Biggest lead	11 (3 <sup>rd</sup> 2:35)	6 (2 <sup>nd</sup> 7:00)	Turnovers		11	12		1st	2nd	3rd	4th	TOT
Best Scoring Run	11 (3 <sup>rd</sup> 9:41)	7 (3 <sup>rd</sup> 7:10)	Paint		26	24	ARK	13	24	24	22	83
Lead Changes	4		Second Chance		11	14	CRE	17	16	20	22	75
Times Tied	1		Fast Breaks		10	9						
Time with Lead	26:10	12:53	Bench		10	17						





**Saylor Poffenbarger**  
R-Fr. | 6-2 | G  
Middletown, Md.



**Samara Spencer**  
So. | 5-7 | G  
Fort Lauderdale, Fla.



**Erynn Barnum**  
R-Sr. | 6-2 | F  
Little Rock, Ark.



**Rylee Langerman**  
Jr. | 5-9 | G  
Norman, Okla.

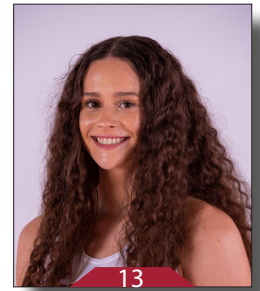

**Sasha Goforth**  
Jr. | 6-1 | G  
Fayetteville, Ark.



**Ashlyn Sage**  
So. | 6-2 | G  
Weatherford, Okla.



**Karley Johnson**  
Fr. | 5-9 | G  
Mustang, Okla.



**Loren Lindsey**  
Fr. | 5-11 | G  
Fayetteville, Ark.



**Avery Hughes**  
Sr. | 5-7 | G  
Bentonville, Ark.



**Jersey Wolfenbarger**  
So. | 6-5 | G/F  
Fort Smith, Ark.



**Maryam Dauda**  
R-Fr. | 6-4 | F  
Bentonville, Ark.



**Chrissy Carr**  
R-Sr. | 6-1 | G  
Eden Prairie, Minn.



**Makayla Daniels**  
Sr. | 5-9 | G  
Frederick, Md.



**Emrie Ellis**  
So. | 6-3 | F  
Vanoss, Okla.



**Mike Neighbors**  
Head Coach  
Sixth Season



**Todd Schaefer**  
Associate Head Coach  
Sixth Season



**Pauline Love**  
Assistant Coach  
Sixth Season



**Lacey Goldwire**  
Assistant Coach  
Fourth Season



**Amber Shirey**  
Director of Operations



**Jayci Stone**  
Director of SA Development



**Jeff Brazil**  
Special Assistant to the HC



**Simone Rush**  
Head Athletic Trainer

## TV/RADIO CHART

0		<b>Saylor Poffenbarger</b> R-Fr.   G   TR   6-2 Middletown, Md.   UConn Major: Recreation & Sport Management	<table><tr><th></th><th>GP-GS</th><th>PPG</th><th>RPG</th><th>APG</th><th>MPG</th></tr><tr><td>Season</td><td>13-13</td><td>9.2</td><td>8.3</td><td>2.9</td><td>31.7</td></tr><tr><td>Career</td><td>25-13</td><td>5.0</td><td>4.5</td><td>1.5</td><td>17.8</td></tr></table>		GP-GS	PPG	RPG	APG	MPG	Season	13-13	9.2	8.3	2.9	31.7	Career	25-13	5.0	4.5	1.5	17.8	<ul style="list-style-type: none"><li>Coming off third double-double w/ 16 pts &amp; 11 rbdts at Creighton</li><li>Back-to-back SEC Freshman of the Week in weeks three and four</li><li>A versatile player who can be put in positions one through five</li><li>Transferred to Arkansas in the winter of 2022</li><li>No. 2 in defensive rebounds/gm (7.2) and 7 in rebounds in SEC</li><li>Enrolled early at UConn in Jan. 2021</li><li>Won gold at the 2019 FIBA Americas U16 Championship</li></ul>
	GP-GS	PPG	RPG	APG	MPG																	
Season	13-13	9.2	8.3	2.9	31.7																	
Career	25-13	5.0	4.5	1.5	17.8																	
2		<b>Samara Spencer</b> So.   G   1L   5-7 Fort Lauderdale, Fla.   St. Thomas Aquinas Major: Recreation & Sport Management	<table><tr><th></th><th>GP-GS</th><th>PPG</th><th>RPG</th><th>APG</th><th>MPG</th></tr><tr><td>Season</td><td>13-13</td><td>16.5</td><td>4.1</td><td>4.4</td><td>31.8</td></tr><tr><td>Career</td><td>44-40</td><td>13.5</td><td>3.8</td><td>3.5</td><td>30.5</td></tr></table>		GP-GS	PPG	RPG	APG	MPG	Season	13-13	16.5	4.1	4.4	31.8	Career	44-40	13.5	3.8	3.5	30.5	<ul style="list-style-type: none"><li>Led the Creighton game with 26 points off 10-of-17 shooting (5 3's)</li><li>Logged career-high 32 points w/ 6 3-pointers on her b-day vs. ORU</li><li>No. 2 in FT attempts (86), 4 in assists, 5 in scoring and 10 in FG% (44.3) in the SEC, and sixth in FT attempts in the NCAA</li><li>Named SEC Freshman of the Year, first for Arkansas since 2009</li><li>Won SEC Freshman of the Week four times last season</li><li>Led St. Thomas to state title as a senior</li></ul>
	GP-GS	PPG	RPG	APG	MPG																	
Season	13-13	16.5	4.1	4.4	31.8																	
Career	44-40	13.5	3.8	3.5	30.5																	
4		<b>Erynn Barnum</b> R-Sr.   F   3L   6-2 Little Rock, Ark.   Little Rock Central Major: Recreation & Sport Management	<table><tr><th></th><th>GP-GS</th><th>PPG</th><th>RPG</th><th>APG</th><th>MPG</th></tr><tr><td>Season</td><td>13-13</td><td>14.9</td><td>6.7</td><td>1.7</td><td>24.4</td></tr><tr><td>Career</td><td>90-23</td><td>7.9</td><td>4.7</td><td>0.6</td><td>16.3</td></tr></table>		GP-GS	PPG	RPG	APG	MPG	Season	13-13	14.9	6.7	1.7	24.4	Career	90-23	7.9	4.7	0.6	16.3	<ul style="list-style-type: none"><li>Coming off 15 points off 5-of-9 shooting at No. 16 Creighton</li><li>Katrina McClain Preseason Watch List choice</li><li>Averaged 12.7 PPG and 6.7 RPG w/ 10 steals at Paradise Jam</li><li>Had career-high 27 points w/ 8 boards vs. Tulsa</li><li>Leading SEC in FG percentage (.682), as well as 13 in scoring and rebounding, while No. 5 in FG percentage nationally</li><li>Longest tenured Razorback</li></ul>
	GP-GS	PPG	RPG	APG	MPG																	
Season	13-13	14.9	6.7	1.7	24.4																	
Career	90-23	7.9	4.7	0.6	16.3																	
11		<b>Rylee Langerman</b> Jr.   G   2L   5-9 Norman, Okla.   Christian Heritage Major: Biology	<table><tr><th></th><th>GP-GS</th><th>PPG</th><th>RPG</th><th>APG</th><th>MPG</th></tr><tr><td>Season</td><td>13-0</td><td>4.0</td><td>3.8</td><td>0.7</td><td>16.4</td></tr><tr><td>Career</td><td>58-7</td><td>2.9</td><td>3.1</td><td>0.8</td><td>16.4</td></tr></table>		GP-GS	PPG	RPG	APG	MPG	Season	13-0	4.0	3.8	0.7	16.4	Career	58-7	2.9	3.1	0.8	16.4	<ul style="list-style-type: none"><li>Recorded six points and five rebounds at No. 16 Creighton</li><li>Logged 10 points, five rebounds and four steals vs. Tulsa</li><li>Finding her shot with seven 3-pointers this season</li><li>Has been involved in several tie ups that have been big in games</li><li>Appeared in all 32 games last season</li><li>Dominated vs. Mizzou for career-high 17 points (5-for-6 from 3-point)</li><li>Averaged 3.2 points and 3.7 rebounds per game last season</li></ul>
	GP-GS	PPG	RPG	APG	MPG																	
Season	13-0	4.0	3.8	0.7	16.4																	
Career	58-7	2.9	3.1	0.8	16.4																	
13		<b>Sasha Goforth</b> R-So.   G   1L   6-1 Fayetteville, Ark.   Oregon State Major: Human Development and Family Sciences	<table><tr><th></th><th>GP-GS</th><th>PPG</th><th>RPG</th><th>APG</th><th>MPG</th></tr><tr><td>Season</td><td>N/A</td><td>N/A</td><td>N/A</td><td>N/A</td><td>N/A</td></tr><tr><td>Career</td><td>52-52</td><td>11.5</td><td>4.3</td><td>1.5</td><td>29.5</td></tr></table>		GP-GS	PPG	RPG	APG	MPG	Season	N/A	N/A	N/A	N/A	N/A	Career	52-52	11.5	4.3	1.5	29.5	<ul style="list-style-type: none"><li>Won't see the floor this season, as she will be redshirting</li><li>Only Hog to start all 32 games last season</li><li>One of four players who averaged double digits in scoring, logging 11.5 points and 4.8 boards per game</li><li>Led the team with 66 blocks, third most in program history</li><li>Highly recruited player out of Fayetteville HS, No. 7 nationally</li></ul>
	GP-GS	PPG	RPG	APG	MPG																	
Season	N/A	N/A	N/A	N/A	N/A																	
Career	52-52	11.5	4.3	1.5	29.5																	
15		<b>Ashlyn Sage</b> R-Fr.   G   1L   6-2 Weatherford, Okla.   Weatherford Major: Psychology	<table><tr><th></th><th>GP-GS</th><th>PPG</th><th>RPG</th><th>APG</th><th>MPG</th></tr><tr><td>Season</td><td>N/A</td><td>N/A</td><td>N/A</td><td>N/A</td><td>N/A</td></tr><tr><td>Career</td><td>15-0</td><td>1.2</td><td>0.8</td><td>0.1</td><td>5.2</td></tr></table>		GP-GS	PPG	RPG	APG	MPG	Season	N/A	N/A	N/A	N/A	N/A	Career	15-0	1.2	0.8	0.1	5.2	<ul style="list-style-type: none"><li>Won't play in 2022-23</li><li>Started out collegiate career with a bang, going 2-of-2 from beyond the arc for six points vs. Tarleton State</li><li>Played 15 games off the bench, seven of those SEC games</li><li>No. 84 overall recruit in Premier Basketball's 2021 rankings</li></ul>
	GP-GS	PPG	RPG	APG	MPG																	
Season	N/A	N/A	N/A	N/A	N/A																	
Career	15-0	1.2	0.8	0.1	5.2																	
20		<b>Karley Johnson</b> Fr.   G   FR   5-9 Mustang, Okla.   Mustang Major: Undecided	<table><tr><th></th><th>GP-GS</th><th>PPG</th><th>RPG</th><th>APG</th><th>MPG</th></tr><tr><td>Season</td><td>6-0</td><td>0.2</td><td>0.3</td><td>0.2</td><td>3.4</td></tr><tr><td>Career</td><td>6-0</td><td>0.2</td><td>0.3</td><td>0.2</td><td>3.4</td></tr></table>		GP-GS	PPG	RPG	APG	MPG	Season	6-0	0.2	0.3	0.2	3.4	Career	6-0	0.2	0.3	0.2	3.4	<ul style="list-style-type: none"><li>Only signee in fall class</li><li>Scored first collegiate point off FT at Little Rock</li><li>Made collegiate debut vs. UCA and has appeared in six games</li><li>Tabbed a 2022 McDonald's All-American nominee</li><li>As a senior at Mustang HS, averaged 12.3 points, 4.3 rebounds and 3.1 assists per game</li></ul>
	GP-GS	PPG	RPG	APG	MPG																	
Season	6-0	0.2	0.3	0.2	3.4																	
Career	6-0	0.2	0.3	0.2	3.4																	
21		<b>Loren Lindsey</b> Fr.   G   FR   5-11 Fayetteville, Ark.   Fayetteville Major: Finance	<table><tr><th></th><th>GP-GS</th><th>PPG</th><th>RPG</th><th>APG</th><th>MPG</th></tr><tr><td>Season</td><td>5-0</td><td>0.0</td><td>0.0</td><td>0.0</td><td>2.2</td></tr><tr><td>Career</td><td>5-0</td><td>0.0</td><td>0.0</td><td>0.0</td><td>2.2</td></tr></table>		GP-GS	PPG	RPG	APG	MPG	Season	5-0	0.0	0.0	0.0	2.2	Career	5-0	0.0	0.0	0.0	2.2	<ul style="list-style-type: none"><li>Local standout player out of Fayetteville HS</li><li>Made collegiate debut versus UCA and has played in five games</li><li>Tabbed to the All-Conference 6A West All-Defensive Team</li><li>Named Northwest Arkansas Democrat Gazette Player of the Week</li><li>Led team to state semifinals in 2020 with 55-53 win, and the championship game was not played due to Covid-19</li></ul>
	GP-GS	PPG	RPG	APG	MPG																	
Season	5-0	0.0	0.0	0.0	2.2																	
Career	5-0	0.0	0.0	0.0	2.2																	
22		<b>Avery Hughes</b> Sr.   G   3L   5-7 Bentonville, Ark.   Bentonville Major: Nursing	<table><tr><th></th><th>GP-GS</th><th>PPG</th><th>RPG</th><th>APG</th><th>MPG</th></tr><tr><td>Season</td><td>5-0</td><td>1.4</td><td>0.0</td><td>0.2</td><td>3.3</td></tr><tr><td>Career</td><td>40-0</td><td>1.0</td><td>0.1</td><td>0.3</td><td>3.7</td></tr></table>		GP-GS	PPG	RPG	APG	MPG	Season	5-0	1.4	0.0	0.2	3.3	Career	40-0	1.0	0.1	0.3	3.7	<ul style="list-style-type: none"><li>Scored in her third game this year with a free throw vs. ORU</li><li>Logged season-high four points in three minutes against Troy</li><li>Former walk-on, earned a scholarship prior to 2021-22 season</li><li>Expect more minutes played by Hughes this season</li><li>Appeared in 12 games last season</li><li>Bentonville HS's second leading scorer</li></ul>
	GP-GS	PPG	RPG	APG	MPG																	
Season	5-0	1.4	0.0	0.2	3.3																	
Career	40-0	1.0	0.1	0.3	3.7																	
24		<b>Jersey Wolfenbarger</b> So.   F   1L   6-5 Fort Smith, Ark.   Northside Major: Psychology	<table><tr><th></th><th>GP-GS</th><th>PPG</th><th>RPG</th><th>APG</th><th>MPG</th></tr><tr><td>Season</td><td>13-3</td><td>5.2</td><td>4.5</td><td>0.2</td><td>19.6</td></tr><tr><td>Career</td><td>43-26</td><td>6.8</td><td>4.4</td><td>0.8</td><td>21.4</td></tr></table>		GP-GS	PPG	RPG	APG	MPG	Season	13-3	5.2	4.5	0.2	19.6	Career	43-26	6.8	4.4	0.8	21.4	<ul style="list-style-type: none"><li>Started in three games, having averaged 9.3 points, 8.0 rebounds and 2.7 blocks per game during that stretch</li><li>Pulled down a career-high 12 boards against Oral Roberts</li><li>Named to SEC All-Freshman Team</li><li>Recorded two double-doubles as a freshman, started in all SEC games</li><li>No. 7 overall recruit and No. 1 wing player in the ESPN HoopGurlz 2021 recruiting rankings at the time of her signing</li></ul>
	GP-GS	PPG	RPG	APG	MPG																	
Season	13-3	5.2	4.5	0.2	19.6																	
Career	43-26	6.8	4.4	0.8	21.4																	
30		<b>Maryam Dauda</b> R-Fr.   F   FR   6-4 Bentonville, Ark.   Bentonville Major: International Business	<table><tr><th></th><th>GP-GS</th><th>PPG</th><th>RPG</th><th>APG</th><th>MPG</th></tr><tr><td>Season</td><td>13-0</td><td>5.2</td><td>4.2</td><td>0.6</td><td>15.2</td></tr><tr><td>Career</td><td>13-0</td><td>5.2</td><td>4.2</td><td>0.6</td><td>15.2</td></tr></table>		GP-GS	PPG	RPG	APG	MPG	Season	13-0	5.2	4.2	0.6	15.2	Career	13-0	5.2	4.2	0.6	15.2	<ul style="list-style-type: none"><li>Sat out during 2021-22 season recovering from ACL injury</li><li>Launched a huge 3-pointer at No. 16 Creighton to finish with four points</li><li>Logged career-high 11 points with eight rebounds against Arkansas State for her third double-digit scoring game of season</li><li>13th-ranked player and top post player in the ESPN HoopGurlz 2021 recruiting class at her time of signing</li><li>Consensus five-star recruit and McDonald's All-American</li></ul>
	GP-GS	PPG	RPG	APG	MPG																	
Season	13-0	5.2	4.2	0.6	15.2																	
Career	13-0	5.2	4.2	0.6	15.2																	
34		<b>Chrissy Carr</b> R-Sr.   G   TR   6-1 Eden Prairie, Minn.   Syracuse Major: Operations Management	<table><tr><th></th><th>GP-GS</th><th>PPG</th><th>RPG</th><th>APG</th><th>MPG</th></tr><tr><td>Season</td><td>13-13</td><td>12.2</td><td>4.3</td><td>0.2</td><td>26.5</td></tr><tr><td>Career</td><td>128-126</td><td>11.5</td><td>3.8</td><td>1.2</td><td>29.4</td></tr></table>		GP-GS	PPG	RPG	APG	MPG	Season	13-13	12.2	4.3	0.2	26.5	Career	128-126	11.5	3.8	1.2	29.4	<ul style="list-style-type: none"><li>Has reached double digits in scoring in nine games</li><li>Leads the team with 30 3-pointers</li><li>Named to Paradise Jam All-Tournament Team</li><li>Racked five 3's vs. Clemson &amp; led w/ 18 vs. K-State (former team)</li><li>Logged season-high 22 points at Little Rock</li><li>Fifth in 3-pointers per game (2.3) in SEC</li><li>Across five seasons, has started in all but two games in her career</li></ul>
	GP-GS	PPG	RPG	APG	MPG																	
Season	13-13	12.2	4.3	0.2	26.5																	
Career	128-126	11.5	3.8	1.2	29.4																	
43		<b>Makayla Daniels</b> Sr.   G   3L   5-8 Frederick, Md.   Frederick Major: Recreation & Sport Management	<table><tr><th></th><th>GP-GS</th><th>PPG</th><th>RPG</th><th>APG</th><th>MPG</th></tr><tr><td>Season</td><td>10-10</td><td>13.4</td><td>4.4</td><td>3.2</td><td>28.8</td></tr><tr><td>Career</td><td>98-98</td><td>11.7</td><td>3.4</td><td>2.5</td><td>27.1</td></tr></table>		GP-GS	PPG	RPG	APG	MPG	Season	10-10	13.4	4.4	3.2	28.8	Career	98-98	11.7	3.4	2.5	27.1	<ul style="list-style-type: none"><li>Logged 14 points at No. 16 Creighton after missing prior three games</li><li>No. 9 in steals (1.9) and 11 in FT% (.750) and ast/to ratio (1.2) in SEC</li><li>All-SEC Preseason Second Team choice</li><li>Tabbed Paradise Jam Reef Tournament MVP after tallying 17.3 points, 5.7 rebounds, 2.7 assists and 2.0 steals per game</li><li>Leading returning scorer (14.0) and rebounder (5.3) from 2021-22 team</li><li>No. 25 all-time career scorer at Arkansas (1,148)</li><li>Only player on roster to start in all collegiate game appearances</li></ul>
	GP-GS	PPG	RPG	APG	MPG																	
Season	10-10	13.4	4.4	3.2	28.8																	
Career	98-98	11.7	3.4	2.5	27.1																	
55		<b>Emrie Ellis</b> So.   F   1L   6-3 Vanoss, Okla.   Vanoss Major: Exercise Science	<table><tr><th></th><th>GP-GS</th><th>PPG</th><th>RPG</th><th>APG</th><th>MPG</th></tr><tr><td>Season</td><td>9-0</td><td>0.9</td><td>1.1</td><td>0.0</td><td>8.2</td></tr><tr><td>Career</td><td>36-0</td><td>2.4</td><td>1.8</td><td>0.4</td><td>10.2</td></tr></table>		GP-GS	PPG	RPG	APG	MPG	Season	9-0	0.9	1.1	0.0	8.2	Career	36-0	2.4	1.8	0.4	10.2	<ul style="list-style-type: none"><li>Logged a season-high five points at Little Rock</li><li>Appeared in 8+ minutes and had a field goal vs. ORU</li><li>Played in 27 games during her freshman season</li><li>Her five blocks vs. UAPB in 221 was most by a freshman Hog since 2014</li><li>Had 11 points and five boards in 27 minutes vs. Auburn last year</li><li>No. 48 overall recruit in ASGR's 2021 recruiting rankings</li></ul>
	GP-GS	PPG	RPG	APG	MPG																	
Season	9-0	0.9	1.1	0.0	8.2																	
Career	36-0	2.4	1.8	0.4	10.2																	
HC		<b>Mike Neighbors</b> Sixth season, 10th overall Alma Mater: Arkansas '93	<b>Career:</b> 207-105 (10th) <b>AR:</b> 109-64 (6) <ul style="list-style-type: none"><li>Off to the best start in his collegiate coaching career</li><li>Passed 100 wins at Arkansas and 200 in his career</li><li>Proud Arkansas native</li></ul>	<div>AHC</div> <div> Todd Schaefer Sixth Season</div> <div> Pauline Love Sixth Season</div> <div> Lacey Goldwire Fourth Season</div>																		

36 - Social | @RazorbackWBB