

THE MATCH-UP

RV/NR TENNESSEE LADY VOLS

18-9 | 10-2 SEC

Head Coach: Kellie Harper
Record at Tennessee: 81-36 / 4th year
Career Record: 366-244 / 19th year
Last Game: W, 86-59, vs. Vanderbilt on 2/12

VS

ARKANSAS RAZORBACKS

19-8 | 6-6 SEC

Head Coach: Mike Neighbors
Record at Arkansas: 115-72 / 6th year
Career Record: 213-113 / 10th year
Last Game: W, 61-33, vs. Missouri on 2/12

TENNESSEE at ARKANSAS | FEB. 16, 2023 | 6:02 P.M. CT (7:02 P.M. ET) | BUD WALTON ARENA | FAYETTEVILLE, ARK.



UTSPORTS.COM

GAME BROADCAST INFORMATION

TV/ONLINE | SEC NETWORK

Courtney Lyle (PxP)
 Christy Thomaskutty (Analyst)

RADIO | LADY VOL NETWORK

Brian Rice (PxP)
 Andy Brock (Studio Host)

SATELLITE RADIO | SIRIUS XM RADIO

Not Available For This Game

MOBILE/ONLINE

UTSports.com - Free audio stream
 WatchESPN.com - Video for registered cable subscribers



ARKANSASRAZORBACKS.COM

TENNESSEE'S PROBABLE STARTERS (BASED ON THE LAST GAME)

Pos	No	Name	Ht.	Yr.	Hometown	PPG	RPG	Other
F	11	Karoline Striplin	6-3	So.	Hartford, Ala.	4.5	3.0	53% FG
F	2	Rickey Jackson	6-2	Sr.	Detroit, Mich.	18.2	5.9	55% FG/78% FT
G/F	21	Tess Darby	6-0	Jr.	Greenfield, Tenn.	7.3	3.0	50 3FGs/81% FT
G	25	Jordan Horston	6-2	Sr.	Columbus, Ohio	15.5	6.6	44% FG/3.3 APG
G	4	Jordan Walker	5-8	Gr.	Muskegon, Mich.	5.2	3.6	3.2 APG

TENNESSEE'S RESERVES

Pos	No	Name	Ht.	Yr.	Hometown	PPG	RPG	Other
F	53	Jillian Hollingshead	6-5	So.	Gainesville, Ga.	5.7	4.5	49% FG
G/F	1	Sara Puckett	6-2	So.	Muscle Shoals, Ala.	5.5	2.9	90% FT
F	14	Jasmine Franklin	6-1	Gr.	Fayetteville, Ark.	5.0	4.2	47% FG
G	15	Jasmine Powell	5-6	Sr.	Detroit, Mich.	4.6	2.9	3.0 APG
G/F	13	Justine Pissott	6-4	Fr.	Toms River, N.J.	2.3	1.0	32% 3FG
G	5	Kaiya Wynn	6-0	So.	Richmond, Texas	1.5	1.1	N/A
G	0	Brooklyn Miles	5-6	So.	Frankfort, Ky.	0.8	1.1	0.9 APG
G	12	Edie Darby	5-7	Fr.	Greenfield, Tenn.	0.4	0.5	50% FT
C	20	Tamari Key *	6-6	Sr.	Cary, N.C.	8.4	4.2	67% FG/2.0 BPG
G/F	33	Marta Suarez**	6-3	R-So.	Oviedo, Spain	4.9	3.0	77% FT
G	10	Jessie Rennie ***	5-8	Sr.	Bendigo, Australia	DNP	DNP	DNP

* Will miss rest of season due to medical reasons (announced Dec. 8) ** Stepped away from basketball temporarily for personal reasons (announced Jan. 4) *** DNP/rehabbing from injury

STORYLINES

CHASING MILESTONES...

- **CAREER ASSIST LIST IN FOCUS:** With 420 dimes, Jordan Horston is nine from matching Kristen Clement (429) at No. 10 on UT's career assists list.
- **HORSTON SEEKS FOUR IN A ROW:** Jordan Horston is trying to become only the second Lady Vol to lead UT in assists averaged four years in a row. Dawn Marsh (1984-88) is the only UT player to do that.
- **JORDY IN ELITE COMPANY:** With eight dimes vs. Vandy on Jan. 8, Jordan Horston (1,287/650/420) became the fourth Lady Vol to tally 1,000 points, 500 rebounds and 400 assists in a career. The elite club includes Kara Lawson (1,950/621/456 from 1999-2003), Dena Head (1,483/640/439 from 1988-92) and Alexis Hornbuckle (1,333/740/503 from 2004-08).
- **POWELL THREE FROM 1K:** Jasmine Powell is three shy of 1,000 career points. Powell has 997 between her time at Minnesota and UT. She will become the fifth member of the current squad to reach 1K.
- **UT EYES 46TH 20-WIN SEASON:** At 18-9, Tennessee finds itself two victories away from winning 20 games for the 46th time in its history, dating back to 1973-74.

LOOKING AT SOME NUMBERS...

- **UT AT NO. 18 IN WOMEN'S NET:** Tennessee is at No. 18 in the NCAA Women's Basketball NET ratings as of Feb. 14. The system is used to determine projections for the NCAA Tournament, and UT is eyeing a record 41st bid.
- **NCAA'S TOUGHEST SCHEDULE:** Tennessee is ranked No. 1 in the NCAA Toughest Schedule Report through Feb. 13 in cumulative opposition (510-235, .685) and also in past opposition (443-202, .687) entering the Arkansas game.
- **15TH TOP-50 NET FOE:** UT is playing its 15th game vs. a NET top-50 team, including No. 2 UConn, No. 3 LSU, No. 4 Stanford, No. 5 Indiana, No. 12 Virginia Tech, No. 16 Ohio State, No. 20 Colorado, No. 22 Alabama, No. 25 UCLA, No. 28 Ole Miss, No. 35 Mississippi State (twice), No. 38 Arkansas, No. 39 Gonzaga and No. 44 Georgia.
- **HITTING 20+ 15 TIMES:** Tennessee has had 15 20+ scoring efforts, with Rickey Jackson reaching that total 10 times and Jordan Horston doing so five times.
- **HOLDING THEM TO 59 OR FEWER:** UT has held its last four SEC home opponents to 59 points or fewer.

INDIVIDUALLY SPEAKING...

- **JILLIAN RISING:** In UT's last five games, Jillian Hollingshead has averaged 10.4 ppg. and 8.0 rpg. while shooting 55.9 pct., including career highs of 18 points and 12 boards vs. Mississippi State on Feb. 6 for her first collegiate double-double.
- **TEN 20-POINT GAMES FOR KEA:** Rickey Jackson carded her 10th 20+ scoring effort of the campaign vs. Vandy, dropping 21 points. That's seven in 12 SEC games.
- **JOJO +40 VS. VANDY:** Jordan Walker carded UT's highest +/- rating of the year, logging an eye-popping +40 vs. Vanderbilt. In two seasons of box scores listing that stat, it ranks behind only Sara Puckett's +43 vs. Chattanooga on Dec. 27, 2021.
- **DOUBLE DIGITS AGAIN FOR TESS:** After posting no double-digit scoring efforts before the winter break, Tess Darby now has seven since then, including six in SEC play. She is averaging 9.3 ppg. in league games.
- **HORSTON IN A GROOVE:** With 18 points and nine rebounds vs. Vandy, Jordan Horston boosted her scoring average to 16.8 ppg. while shooting 45 percent from the field and 80 percent from the free throw line over the past five contests.

2022-23 SCHEDULE

RECORD

18-9

SEC	10-2
NON-CONFERENCE	8-7
HOME	13-3
AWAY	4-4
NEUTRAL	1-2

DATE	OPPONENT (TV/ONLINE)	TIME/RESULT
O30	Exh: Carson-Newman (SECN+)	W, 108-63
N8	@ #14/15 Ohio State (Big Ten Network)	L, 75-87
N10	UMass (SECN+)	W, 74-65
N14	#12/11 Indiana (ESPN2)	L, 67-79

BAD BOY MOWERS WOMEN'S BATTLE 4 ATLANTIS (PARADISE ISLAND, BAHAMAS)		
N19	Rutgers (FloHoops)	W, 94-54
N20	RV/RV UCLA (FloHoops)	L, 63-80
N21	RV/RV Gonzaga (ESPN2)	L, 72-73

N25	Colorado (SEC Network)	W, 69-51
N27	Eastern Kentucky (SECN+)	W, 105-71
D4	#9/9 Va. Tech (ESPN2/Jimmy V Women's Classic)	L, 56-59
D6	Chattanooga (SECN+)	W, 69-39
D11	Wright State (SECN+)	W, 96-57
D14	UCF (SECN+)	W, 99-64
D18	@ #2/2 Stanford (ABC)	L, 70-77
D27	Wofford (SECN+)	W, 92-53
D29	@ NR/RV Florida* (SECN+)	W, 77-67
J1	RV/NR Alabama* (SEC Network)	W, 89-76
J5	Mississippi State* (SECN+)	W, 80-69
J8	@ Vanderbilt* (SEC Network)	W, 84-71
J12	@ Texas A&M* (SEC Network)	W, 62-50
J15	NR/RV Georgia* (SEC Network)	W, 68-55
J19	Florida* (SECN+/We Back Pat)	W, 74-56
J22	@ Missouri* (SECN+)	W, 68-65
J26	#5/4 UConn (ESPN)	L, 67-84
J30	@ #3/3 LSU* (ESPN2)	L, 68-76
F2	Ole Miss* (SECN+)	W, 65-51
F6	@ Mississippi State* (SEC Network)	L, 90-91 (2OT)
F12	Vanderbilt* (SECN+/Play4Kay)	W, 86-59
F16	@ Arkansas* (SEC Network)	6:02 p.m. CT
F19	Auburn* (ESPN2/Senior Day)	Noon
F23	#South Carolina* (ESPN)	7:00 p.m.
F26	@ Kentucky* (SEC Network)	2:00 p.m.

SEC TOURNAMENT (GREENVILLE, S.C.)

M1-5	TBD (TBD)	TBD
NCAA FIRST FOUR (TBD)		
M15-16	TBD (TBD)	TBD
NCAA FIRST & SECOND ROUNDS (TBD)		
M17-20	TBD (TBD)	TBD
NCAA REGIONALS (TBD)		
M24-27	TBD (TBD)	TBD
NCAA FINAL FOUR (DALLAS, TEXAS)		
M31&A2	TBD (TBD)	TBD

- All times Eastern unless noted / *-Denotes SEC game / All games on ESPN networks (ESPN, ESPN2, ESPN3 and SEC Network) are also available through the ESPN App, which is accessible on computers, smartphones, tablets and connected devices nationwide at no additional cost to fans who receive their high-speed Internet connection or video subscription from an affiliated service provider.



QUICK FACTS

THE BASICS

Location: Knoxville, Tenn.
 Founded: 1794
 Conference: Southeastern
 Enrollment: 33,805
 Colors: Orange & White
 Nickname: Lady Volunteers/Lady Vols
 Mascot: Smokey
 Band: Pride of the Southland
 President: Randy Boyd
 Chancellor: Dr. Donde Plowman
 Faculty Representative: Dr. Matt Harris
 Vice Chancellor/Dir. of Athletics: Dr. Daniel J. White
 Senior Woman Administrator: Angie Boyd Keck
 Athletic Department Phone: 865-974-1220
 Ticket Office Phone: 1-800-332-VOLS (8657)

COURT FACTS

THOMPSON-BOLING ARENA / THE SUMMITT
 Current Capacity: 21,678
 Record in Arena: 505-55 (.902), 36th season
 Largest Crowd: 24,653 vs. Connecticut (1/7/06)

MEDIA INFORMATION

CREDENTIALS

Outlets interested in obtaining credentials to cover Tennessee basketball home games must apply for credentials via Sports Systems:

www.sportssystem.com/clients/seccredentials/

Applications for single-game credentials should be submitted at least one week in advance of the game(s) one plans to cover.

COVERING PRACTICE

Only select Tennessee women's basketball practices are open to the media. Contact women's basketball SID Eric Trainer (etrainer@utk.edu) for dates and times. If you would like to cover an upcoming open practice session, please contact Trainer to learn the date of the next availability.

WEEKLY PRESS CONFERENCES

During SEC play, Kellie Harper will host weekly media press conferences in either the Ray and Lucy Hand Digital Studio or at the practice venue. Call the Media Relations Office (865-974-8173) for information.

PHOTOGRAPHER CREDENTIALS

Credentials will be issued only to accredited photographers or those individuals on special assignment. During regular season games, work area includes the floor area at both ends of the court and alongside the corners of the playing floor opposite the team benches. Special arrangements for strobes or catwalk access must be made through the UT Media Relations and Arena Management Offices no later than one week in advance of the game. UT's arena security policy requires that all photographers placing strobes will go through a screening process and must be accompanied by a UT police officer or representative when placing strobes.



Front Row (L-R): Brooklynn Miles, Jessie Rennie, Kaiya Wynn, Jordan Horston, Jordan Walker, Jasmine Powell, Edie Darby.
Back Row (L-R): Tess Darby, Jasmine Franklin, Marta Suárez, Justine Pissott, Tamari Key, Jillian Hollingshead, Karoline Striplin, Rickea Jackson, Sara Puckett.

2022-23 ROSTER & CLASSROOM NOTES

No.	Name	Ht.	Pos.	Yr.	Hometown Previous School(s)
0	Brooklynn Miles	5-4	G	SO	Frankfort, Ky. Franklin County H.S.
Note: Majoring in communication studies... Member of 2022 SEC Academic Honor Roll.					
1	Sara Puckett	6-2	G/F	SO	Muscle Shoals, Ala. Muscle Shoals H.S.
Note: Majoring in kinesiology... Member of 2022 SEC Academic Honor Roll.					
2	Rickea Jackson	6-2	F	SR	Detroit, Mich. Detroit Edison Public School Academy Mississippi S.T.
Note: Majoring in communication studies.					
4	Jordan Walker	5-8	G	GR	Muskegon, Mich. Mona Shores H.S. Western Michigan
Note: GRADUATED from WMU in 2020 with bachelor's in poli. sci. & minor in comms....Earned MBA from UT with concentration in entrepreneurship & innovation in 2022...Pursuing second master's in agri. leadership, educ. and comms.... Member of 2021 & 2022 SEC Academic Honor Roll.					
5	Kaiya Wynn	6-0	G	SO	Richmond, Texas Foster H.S.
Note: Majoring in kinesiology... Member of 2022 SEC Academic Honor Roll.					
10	Jessie Rennie	5-8	G	SR	Bendigo, Australia Bendigo Senior Secondary School
Note: Majoring in therapeutic recreation... Member of 2020, 2021 & 2022 SEC Academic Honor Rolls.					
11	Karoline Striplin	6-3	F	SO	Hartford, Ala. Geneva Co. H.S.
Note: Majoring in journalism and electronic media... Member of 2022 SEC Academic Honor Roll.					
12	Edie Darby	5-7	G	FR	Greenfield, Tenn. Greenfield H.S.
Note: Majoring in biological sciences.					
13	Justine Pissott	6-4	G/F	FR	Toms River, N.J. Red Bank Catholic H.S.
Note: Majoring in sport management.					
14	Jasmine Franklin	6-1	F	GR	Fayetteville, Ark. Fayetteville H.S. Missouri S.T.
Note: GRADUATED from Missouri State with a degree in psychology in 2022...Pursuing post-graduate leadership studies					
15	Jasmine Powell	5-6	G	SR	Detroit, Mich. Detroit Country Day School Minnesota
Note: Majoring in journalism and electronic media.					
20	Tamari Key	6-6	C	SR	Cary, N.C. Cary H.S.
Note: Majoring in communication studies.					
21	Tess Darby	6-1	G/F	JR	Greenfield, Tenn. Greenfield H.S.
Note: Majoring in finance... Member of 2021 & 2022 SEC Academic Honor Roll.					
25	Jordan Horston	6-2	G	SR	Columbus, OH Africentric Early College
Note: Majoring in communication studies... Member of 2020 SEC First-Year Academic Honor Roll.					
33	Marta Suárez	6-3	G/F	R-SO	Oviedo, Spain Joaquim Blume Institute
Note: Majoring in journalism and electronic media... Member of 2021 & 2022 SEC Academic Honor Roll.					
53	Jillian Hollingshead	6-5	F	SO	Gainesville, Ga. McEachern H.S. Georgia
Note: Majoring in communication studies.					

STAFF

Head Coach: Kellie Harper
Assistant Coach/Recruiting Coordinator: Samantha Williams
Assistant Coach: Jon Harper
Assistant Coach: Joy McCorvey
Exec. Dir. of BB Ops./Chief of Staff: Catherine Greene
Dir. of Student-Ath. Success & Ext. Rel.: Heather Ervin
Director of Video & Creative Content: Josh Theis
Director of Recruiting Operations: Liza Fruendt
Graduate Assistant: Zion Sanders
Asst. for Creative Content & Operations: Zach Patton
Director of WBB Sports Performance: Bryan Tatum
Associate Director of Sports Medicine: Casi Dailey
Program Coordinator: Haley Hall

PRONUNCIATION GUIDE

2 - Rickea Jackson - rih-KEE-uh
 5 - Kaiya Wynn - KY-ya WIN
 10 - Jessie Rennie - REN-ee
 12 - Edie Darby - E-dee
 13 - Justine Pissott - pih-SOTT
 20 - Tamari Key - tuh-MAR-ee
 33 - Marta Suárez - SWAH-raze
 53 - Jillian Hollingshead - HAW-ling-shed
 Bendigo - BEN-dih-go
 Cary - CARE-ee
 Casi Dailey - CASS-ee
 Joaquim Blume - wah-KEEM BLUE-may
 McEachern - mick-E-churn
 Mona Shores - MO-nuh
 Muskegon - mus-KEE-gun
 Oviedo - OH-vee-AY-doh

TENNESSEE BASKETBALL MEDIA RELATIONS

ERIC TRAINER (PRIMARY CONTACT)

Associate Media Relations Director
 Cell: 865-603-2916
 Email: etrainer@utk.edu
 Twitter: @UTSpaceWrangler

KIMBERLY HOOD (SECONDARY CONTACT)

Assistant Media Relations Director
 Cell: 423-552-5617
 Email: khood3@utk.edu
 Twitter: @allinhoodtime

MEDIA RELATIONS INFORMATION

Location: Anderson Training Center, Ground Level
 Phone: (865) 974-1212
 Fax: (865) 974-9496
 Mailing Address: P.O. Box 15016 Knoxville, TN 37901
 Shipping Address: 1551 Lake Loudoun Blvd.,
 Anderson Training Center, Knoxville, TN 37996-3110
 Thompson-Boling Arena Press Row: (865) 974-0110
 Arena Ticket Office: (865) 656-HOOP

BY THE NUMBERS

10.4

Tennessee has risen to No. 10 nationally and No. 3 in the SEC in rebound margin, out-working foes 43.3 to 32.9 on the glass in 2022-23.

50

Tess Darby has hit 50 three-pointers this season and is on pace to hit the most treys by a Lady Vol since Ariel Massengale made 74 in 2014-15.

997

Jasmine Powell has 997 career points entering the Arkansas game and is poised to become the fifth member of the 2022-23 UT squad to reach 1,000.

TEAM NOTES

LADY VOLS, RAZORBACKS TUSSELE ON THURSDAY

- Tennessee (18-9, 10-2 SEC) will be in Fayetteville Thursday to battle Arkansas (19-8, 6-6 SEC) at 6:02 p.m. CT (7:02 p.m. ET) at Bud Walton Arena.
- This will mark the 39th meeting between these programs, with UT holding a 33-5 series advantage after sweeping a pair of games a year ago, including an 86-83 overtime triumph in Knoxville on Jan. 31, 2022.
- The Lady Vols enter the contest holding down third place in the SEC standings, while the Razorbacks are tied for seventh with Georgia.
- Tennessee is coming off a dominant second-half showing at home vs. Vanderbilt on Sunday, winning 86-59 on the strength of a 28-8 third-quarter explosion and 20-13 finishing frame to outscore the Commodores, 48-21, over the final 20 minutes after the teams were deadlocked at 38 at the half.
- UT has won two of its past three games, but it will try to snap a two-game string of close away-contest losses suffered at then No. 3/3 LSU (76-68) on Jan. 30 and at Mississippi State (91-90 in 2OT) on Feb. 6.
- Arkansas has won two of its past three matchups but dropped five of its past seven after falling at Vanderbilt (78-70) last Thursday before crushing Missouri on Sunday, 61-33, in Columbia.

BROADCAST INFORMATION

- Thursday night's game will be televised on SEC Network, with Courtney Lyle (PxP) and Christy Thomas-kutty (Analyst) on the call.
- All of the games included in the ESPN package (ESPN, ESPN2, ESPNU) will be available through WatchESPN, accessible online at WatchESPN.com, on smartphones and tablets via the WatchESPN app, and streamed on televisions through Amazon Fire TV, Apple TV, Chromecast, Roku, Xbox 360 or Xbox One to fans who receive their video subscription from an affiliated provider.
- The contest also can be heard on Lady Vol Network stations and by audio stream, with Brian Rice on the call and Andy Brock serving as studio host.
- A link to the live audio stream can be found on the Hoops Central page or the schedule on UTSports.com.
- For a list of Lady Vol Network affiliates, please click on the Fans tab at the top of UTSports.com, select Vol Network and then click on the Vol Network Affiliates tab.
- Air time for games on the Lady Vol Radio Network generally occurs 30 minutes prior to tip-off.
- The Lady Vol Network broadcast also can be heard frequently on satellite radio via SiriusXM and the SXM App. This game, however, will not be available.

UPCOMING GAME

- There are two more regular season UT home games.
- Tennessee's next home contest will be the Senior Day matchup vs. Auburn at noon on Sunday.
- UT seniors will be saluted during pregame festivities.
- The Weekend Family 4 Pack Deal will be available, with four tickets & four \$10 concession vouchers starting at \$72 (plus tax/fees).

TENNESSEE IN SEC PLAY

- UT is 435-96 (.819) in SEC regular-season games through the Vanderbilt match-up, winning league bests of 18 regular-season championships and 17 SEC tourney titles through the years.
- Tennessee Head Coach Kellie Harper is 40-17 in SEC games through the VU contest, including 10-2 in 2022-23, and is 3-3 all-time in SEC Tournament play.
- UT tied for third in 2019-20 and finished third outright in 2020-21 and 2021-22, marking its best back-

to-back-to-back outcomes in SEC play since taking first in 2012-13, second in 2013-14 and first in 2014-15.

- The Lady Vols were picked second in the 2022-23 SEC Preseason Media & Coaches Polls, marking their best positions since 2015-16 and 2016-17, respectively.
- A UT win over LSU in the 2021-22 finale would have given UT a tie for second. The fact the Lady Vols still nabbed third despite the many injuries they suffered was pretty remarkable.

LADY VOLS FINALLY ENJOY AN OPEN DATE

- Tennessee finally entered a contest with both extra preparation time and rest, as Feb. 9 marked the Lady Vols' first open date of the season prior to UT hosting Vanderbilt on Feb. 12.
- The benefit appeared to appear in the second half, as the Big Orange broke open a 38-38 halftime deadlock by outscoring the Commodores 28-8 in the third frame enroute to an 86-59 win.
- UT's other open date provided during the SEC schedule was filled with a home contest vs. UConn.
- In a strange scheduling quirk, Tennessee had played its last three road opponents after those foes had open dates beforehand.
- Mississippi State last played at Georgia on Jan. 29, while LSU and Missouri had open dates on Jan. 26 and Jan. 19, respectively, before welcoming Tennessee to their venues. UT went 1-2 in those games.

HIGH-SCORING DYNAMIC DUO

- The Lady Vols have two standouts scoring in double figures and seven other active players averaging at least 4.5 ppg. and double-digit minutes per contest.
- Rickey Jackson leads Tennessee in scoring (18.2 ppg.) and stands second in rebounding (5.9 rpg.).
- Jackson is No. 2 in scoring among SEC players in league games (20.75) and No. 3 in all contests (18.2).
- She has recorded a team-leading 10 20+ scoring efforts, including in seven of 12 SEC contests, and she has double-figure points totals in 23 of her 25 games.
- Jordan Horston is UT's second-leading scorer (15.5) and leading rebounder (6.6).
- Horston is eighth in scoring in the SEC for all games (15.48) and is 14th in league games only (14.09).
- Horston has six games of 20+ points and four double-doubles, while firing in 10 or more points in 21 of the 24 games she has completed this season.

CLEANING THE GLASS

- Through three contests in 2022-23, UT was barely out-rebounding opponents (39.3-38.0). That margin now stands at +10.4 (43.3-32.9), out-boarding foes in 21 of 27 games, including 19 of the past 22.
- Tennessee is averaging 43.9 rebounds per game over the past 18 contests.
- UT now ranks No. 8 nationally and No. 3 in the SEC in rebound margin (10.4).
- The Big Orange women are No. 13 in the NCAA and No. 3 in the SEC for offensive boards per game (15.4).
- UT is No. 13 nationally and No. 3 in the SEC in rebounds per game at 43.33.
- UT's 51 rebounds vs. Vanderbilt on Feb. 12 marked the fifth time it corralled 50+ this season.
- Tennessee allowed only 15 rebounds to Wright State on Dec. 11, which is second in UT history only to the 13 grabbed by Puerto Rico-Mayaguez on 11/29/02 and tied with the 15 by Ole Miss on 2/24/11.

1K CLUB COULD GROW TO UT-BEST FIVE

- This season marks the ninth time with two or more 1,000-point scorers on the roster entering the season,

LADY VOL POINTS OF PRIDE

- THE ONLY TEAM IN ALL 40:** Tennessee is the only women's basketball program to compete in all 40 NCAA Tournaments. Kellie Harper guided the Lady Vols to the 2022 and 2021 tourneys and had the team in position in 2020 before the COVID-19 pandemic forced the cancellation of the event.

- WINNINGEST PROGRAM:** The Lady Vols have the most all-time wins by a women's basketball program in NCAA Division I history, standing at 1,443-369 through the Vanderbilt game.

- WNBA FEEDER PROGRAM:** Rae Burrell became the 44th Lady Vol to be drafted and the 19th first-rounder in the WNBA Draft, going ninth to Los Angeles in 2022.

- HALL OF FAMERS:** Tennessee has 10 former players, two former coaches and three former administrators enshrined in the Women's Basketball Hall of Fame. Pat Summitt and Tamika Catchings also are members of the Naismith Memorial Basketball of Fame.

- 100 PERCENT GRAD. RATE:** Every Lady Vol who has completed her eligibility at UT (146) has gotten a degree and earned the right to sign the "Graduation Pole" in the locker room.

- UT-BEST SEC HONOR ROLL TALLY:** The Lady Vols put a program-best 12 (of 14) student-athletes on the 2021-22 SEC Academic Honor Roll last season. That came after they had eight in 2019-20 and nine in 2020-21.

LADY VOLS OFF THE COURT

- Lady Vols Tess Darby and Marta Suárez participated in the year-long VOLEaders program focused on leadership development and capped it off with a summer service trip to the East African nation of Rwanda.
- Jordan Walker took part in the 2022 WBCA "So You Want To Be A Coach" program in Minneapolis along with former teammate Keyen Green.
- Tamari Key traveled to Birmingham for the second year in a row to represent women's basketball at the SEC Student-Athlete Leadership Council, which gives a voice to representatives from every sport sponsored by the league.
- The team spent a week of service during the summer and also resumed its participation in the Knoxville Hoops For Hope event that brings awareness to those affected with Down Syndrome.

SEC PRESEASON POLLS

MEDIA

1. South Carolina
2. Tennessee
3. LSU
4. Arkansas
5. Ole Miss
6. Florida
7. Kentucky
8. Mississippi State
9. Georgia
10. Alabama
11. Texas A&M
12. Missouri
13. Auburn
14. Vanderbilt

SEC COACHES

1. South Carolina
2. Tennessee
3. LSU
4. Alabama
5. Arkansas
6. Mississippi State
7. Florida
8. Ole Miss
9. Georgia
10. Kentucky
11. Texas A&M
12. Missouri
13. Auburn
14. Vanderbilt

but it is the first time in program history Tennessee featured three 1K performers at the outset.

- Tennessee featured a roster with six players capable of ending the year at 1K or more, but that total has dropped to what could turn out to be a school-record five now that Tamari Key will miss the rest of the year.
- The quartet of Rickea Jackson (1,540), Jordan Walker (1,289), Jordan Horston (1,287) and Jasmine Franklin (1,248) are already there. Jasmine Powell (997) is within three, and Tamari Key ended her year at 881.
- The most 1,000-point scorers UT ever had on a roster previously was four in 2014-15: Bashaara Graves (1,169), Ariel Massengale (1,161), Cierra Burdick (1,072) and Isabelle Harrison (1,071). That team finished 30-6 (15-1 SEC, 1st) and made it to the NCAA Elite 8.
- UT now has three or more 1,000-point scorers at season's end on 13 occasions

DOING THE DIRTY WORK

- UT has taken 28 charges through 27 games to surpass its Kellie Harper-era high from a year ago.
- The Lady Vols finished with 21 in 2021-22, eight in 2020-21 and 19 in 2019-20.
- Tennessee took one charge vs. Vandy on Feb. 12, with Jordan Horston recording her fifth this season.
- Tennessee had a season-high four vs. Georgia (Walker-2, Franklin-1, Horston-1).
- Jordan Walker (13) leads the way, followed by Jasmine Franklin (6), Jordan Horston (5), Rickea Jackson (2), Kaiya Wynn (1), Karoline Striplin (1) and Marta Suárez (1).

KEEPING THE POINTS IN THE PAINT COMING

- Tennessee has won the points in the paint specialty stats category in 20 of 27 games.
- It has managed to do so in 12 of the past 18 contests without the services of 6-foot-6 Tamari Key.
- For the season, UT is outscoring foes in the lane by a 39.4 to 27.8 average (+11.6).
- The Lady Vols have won this category by at least 20 points nine times.
- The only games where foes had more points in the paint were vs. Indiana, Stanford, Georgia, Missouri, LSU and Miss. State (2), while UConn and Tennessee tied at 38.

THIRD FRAME OFFENSIVE SURGES

- With 28 points against Vanderbilt on Feb. 12, the third quarter was UT's highest scoring period of play vs. an opponent for the 16th time in 2022-23.
- UT shot 73.3 percent from the floor (11-15), 100 percent on threes (2-2) and 100 percent on free throws (4-4) vs. the Commodores.
- The Lady Vols have scored 20+ points in the third quarter on 17 occasions this season, including seven times in SEC play. On ten of those occasions (4 vs. SEC foes), UT tallied 25 points or more in a period, including two with 30 points or more.
- Tennessee is averaging 22.4 ppg. in the third quarter over the last 18 contests and 21.6 in SEC games.
- Tennessee's 34 points in the third period vs. UCF on Dec. 14 tied for seventh all-time for most points in a quarter in program history.
- The Lady Vols shot 57.9 percent from the floor, going 11 of 19 and hitting five of seven beyond the arc in that frame vs. the Knights.
- That effort followed up a third period the previous game vs. Wright State in which they shot 84.6 on 11 of 13 field goal marksmanship to tally 27 points.

LIMITING THE OPPOSITION

- The Lady Vols have held 16 of 27 opponents this year to fewer than 70 points. UT is 14-1 when it does that.
- Over the past 18 games, Tennessee is holding opponents to 38.9 percent shooting from the field and 64.4 points per contest after allowing 38.2 percent and 68.8 percent over the first nine contests.
- Tennessee limited Florida to 25 percent shooting beyond the arc and only three 3-pointers on Dec. 29, marking only the fourth time this season UT has held a foe to three or fewer treys. The Lady Vols had been giving up 7.1 per game for the season and allowing a percentage of 31.0.
- UT followed that by allowing an Alabama squad that averaged 10.1 threes per game to hit only six on 28.6 percent accuracy.
- The Lady Vols have held 16 of their 28 opponents to 40-percent shooting or below, including six of 12 SEC foes.
- Five of UT's last nine SEC foes have failed to reach 60 points, including Vanderbilt (59) on Feb. Feb. 12.

DROPPING DIMES

- Tennessee has a trio of guards averaging 3.0 assists per game or better.
- Jordan Horston puts up 3.3, Jordan Walker is at 3.2 and Jasmine Powell cards a 3.1 average.
- In league games, Walker ranks No. 4 among SEC players at 3.92 apg., while Horston is No. 6 (3.82).
- Walker matched her season high with eight assists vs. Vanderbilt on Feb. 12.
- She previously had eight assists vs. Texas A&M and Georgia in back-to-back games Jan. 12 and 15.
- Horston has the top total by a Lady Vol this season with nine vs. Alabama on Jan. 1.

SHEILA FROST NAMED UT'S '23 SEC LEGEND

- The SEC announced its 2023 Class of Women's Legends, and UT is represented by former basketball standout Sheila Frost, who played for the Lady Vols from 1985-89.
- This year's class will be honored at the 2023 SEC Women's Tournament, March 1-5 in Greenville, S.C.
- Frost, a 6-foot-4 center from Pulaski, Tenn., averaged double figures in points all four years of her career and was a three-time All-SEC First Team selection in 1987, 1988 and 1989. She also was a member of the 1989 NCAA All-Final Four and SEC All-Tournament Teams and a three-time NCAA All-Regional choice in 1986 (Midwest), 1987 (Midwest) and 1989 (East).
- Frost remains No. 10 all-time in career points, with 1,790, and No. 5 in career rebounds with 1,043. She was the first of only six Lady Vols in history to hit 1,000 in each category.
- In other career categories, Frost remains No. 3 in blocks (249), No. 4 in field goal percentage (59.1), No. 5 in field goals (754), No. 5 in career blocks average (1.80) and No. 9 in double-doubles (30) while representing her home state in 138 contests.

JACKSON, HORSTON ON NEW WATCH LISTS

- On Feb. 7, Rickea Jackson and Jordan Horston were named to the Jersey Mike's Naismith Trophy Women's Midseason Team.
- On Feb. 1, the Naismith Basketball Hall of Fame and the Women's Basketball Coaches Association (WBCA) announced the top 10 candidates for the

NATIONAL POLLS

ASSOCIATED PRESS POLL

Updated: Feb. 13, 2023

Rank	School	Record	Points
1	South Carolina (28)	25-0	700
2	Indiana	23-1	670
3	Stanford	24-3	627
4	Utah	22-2	574
5	LSU	23-1	562
6	UConn	22-4	561
7	Iowa	20-5	552
8	Maryland	21-5	513
9	Duke	22-3	478
10	Notre Dame	20-4	447
11	Virginia Tech	20-4	427
12	Michigan	20-5	386
13	Ohio State	21-4	354
14	Villanova	22-4	313
15	Oklahoma	20-4	288
16	UCLA	20-6	256
17	Texas	20-6	243
18	Arizona	19-6	215
19	North Carolina	18-7	212
20	Gonzaga	23-3	187
21	Colorado	20-5	175
22	Iowa State	15-7	58
23	UNLV	24-2	52
24	Florida State	20-7	51
25	USC	19-6	31

Others receiving votes: Illinois 30, NC State 30, Middle Tennessee 23, South Florida 19, Oklahoma State 17, Creighton 17, Louisville 11, Florida Gulf Coast 6, Rhode Island 6, Marquette 5, Cleveland State 2, Tennessee 1, South Dakota State 1

USA TODAY COACHES' POLL

Updated: Feb. 14, 2023

Rank	School	Record	Points
1	South Carolina (32)	25-0	800
2	Indiana	24-1	764
3	Stanford	24-3	712
4	LSU	23-1	708
5	Utah	22-2	660
6	UConn	22-4	622
7	Iowa	20-5	601
8	Maryland	21-5	573
9	Virginia Tech	20-4	541
10	Notre Dame	20-4	513
11	Duke	22-3	510
12	Oklahoma	20-4	409
13	Michigan	20-5	393
14	Ohio State	21-5	355
15	Villanova	22-4	325
16	UCLA	20-6	312
17	North Carolina	18-7	284
18	Arizona	19-6	273
19	Gonzaga	23-3	234
20	Iowa State	16-7	150
21	Colorado	20-5	143
22	Texas	20-7	134
23	South Florida	22-5	76
24	NC State	17-8	60
25	UNLV	24-2	57
	Florida Gulf Coast	24-3	57

Others receiving votes: USC 34, Illinois 24, Florida State 19, Rhode Island 11, Ole Miss 8, South Dakota State 6, Oregon 6, UMass 6, Middle Tennessee 4, Alabama 4, Oklahoma State 4, Purdue 3, Baylor 3, Louisville 2

TRACKING TENNESSEE IN THE POLLS (2022-23)

Wk	AP/Coach	Games	Record This Week
O17/O26	5/4 (Pre)	W-Carson-Newman (Exh.)	----
N7/8	5/4 *	L-No. 14/15 Ohio St., W vs. UMass	1-1
N14/--	11/4	L-#12/11 Indiana	0-1
N14/15	11/12	W-Rutgers, vs. L-RV/RV UCLA	1-1
N21/--	23/12	L-RV/RV Gonzaga	0-1
N21/22	23/24	W-vs. Colorado, W-vs. Eastern Kentucky	2-0
N28/29	RV/RV	L-vs. #9/9 Va. Tech	0-1
D5/6	NR/RV	W-vs. Chattanooga, W-vs. Wright St.	2-0
D12/13	NR/NR	W-vs. UCF, L-#2/2 Stanford	1-1
D19/20	NR/NR	N/A	----
D26/27	NR/NR	W-vs. Wofford, W@NR/RV Fla., W-vs. RV/NR Ala.	3-0
J2/3	RV/NR	W-vs. Miss. St., W-@Vanderbilt	2-0
J9/10	NR/RV	W-@Texas A&M, vs. W-NR/RV Georgia	2-0
J16/17	RV/RV	W-vs. Florida, W-@Missouri	2-0
J23/24	RV/RV	L-vs. #5/4 UConn	0-1
J30/31	RV/RV	L-@#4/3 LSU, vs. W-Ole Miss	1-1
F6/7	RV/RV	L-@Miss. State, vs. W-Vanderbilt	1-1
F13/14	RV/NR	@Arkansas, vs. Auburn	----

* No poll update

2023 Cheryl Miller Award, and Tennessee's Rickea Jackson is among those in consideration.

- On Jan. 4, the Los Angeles Athletic Club announced the John R. Wooden Award® presented by Wendy's® Midseason Top 25 Watch List, and Lady Vol Jordan Horston was among the players included.

PLAYER OF THE WEEK AWARDS

- Senior Jordan Horston was named the Tennessee Sports Writers Association (TSWA) Women's Basketball Player of the Week on Jan. 10.
- Rickea Jackson picked up her first-ever SEC Player of the Week nod and TSWA POTW honor on Jan. 3.

UT IN ESPN WOMEN'S BRACKETOLOGY

- As of the Feb. 14 edition of Women's Bracketology, the Lady Vols are projected by Charlie Creme to receive a No. 7 seed and are slated to face No. 10 Washington State in the opening round of the Greenville Region at Durham, N.C. The winner would advance to face the winner of No. 2 Duke vs. No. 15 Fairleigh Dickinson in the second round.

TENNESSEE RECEIVING VOTES IN AP POLL

- UT is received votes in the top 25, picking up one in the AP Poll. The Lady Vols did not receive votes for the USA TODAY Coaches Poll this week.
- The Lady Vols began the year at No. 5 in the AP Poll and No. 4 in the USA TODAY Coaches Poll before a treacherous early-season slate resulted in losses that eventually dropped the Big Orange out of the top 25. See "Tracking Tennessee In The Polls" on page four.

ADAPTING TO THE PERSONNEL ON HAND

- With players missing a combined 40 games, Tennessee has featured eight different starting lineups in 27 contests.
- UT employed the same starting five for 11 games straight games until Missouri on Jan. 22, with Sara Puckett, Karoline Striplin, Tess Darby, Jordan Horston and Jordan Walker posting a team-best 10-1 mark together this season. Horston was out sick vs. Mizzou, ending that group's starting streak.
- The Lady Vols found out on Dec. 8 they'd be without senior center Tamari Key for the rest of the season, after it was announced that testing revealed blood clots in her lungs.
- Key's last game of 2022-23 came on Dec. 4 vs. No. 9/9 (now No. 8/8) Virginia Tech, when she scored 11 points and held the Hokies' 2022 ACC Player of the Year Elizabeth Kitley to six points on 3-of-13 shooting.
- While Key played vs. VT, Rickea Jackson (coach's decision), Jillian Hollingshead (concussion protocol) and Jasmine Franklin (concussion protocol) were unavailable for Kellie Harper when the Lady Vols fell narrowly by a 59-56 count in Knoxville.
- Kellie Harper shared that Marta Suárez would step away from basketball on Jan. 3 after missing the first two SEC games for personal reasons.
- Key (18), Suárez (13), Franklin (2), Jackson (2), Hollingshead (1), Jordan Horston (2), Justine Pissott (1) and Kaiya Wynn (1) all have been out of the lineup. This does not even include Jessie Rennie, who has missed the entire campaign while rehabbing from an off-season knee injury.

WHAT DOESN'T KILL YOU MAKES YOU STRONGER

- Tennessee has already played nine opponents that have appeared in the top 25, including six teams that currently reside in the top 10 of the AP and/or USA TODAY Coaches Polls.
- The Lady Vols met No. 13/14 Ohio State in the opener, No. 2/2 Indiana in game three, No. 16/16 UCLA in game five, No. 20/19 Gonzaga in game six, No. 21/21 Colorado in game seven, No. 11/9 Virginia Tech in game nine, No. 3/3 Stanford in game 13, No. 6/6 UConn in game 23 and No. 5/4 LSU in game 24.
- UT also has a battle remaining on Feb. 23 vs. No. 1 South Carolina.
- The Big Orange women will face three teams from the 2022 NCAA Final Four (South Carolina, Stanford, UConn) and missed the opportunity to potentially meet a fourth (Louisville) in the Battle 4 Atlantis.

SUÁREZ STEPPING AWAY TEMPORARILY

- Kellie Harper announced on Jan. 3 that redshirt sophomore Marta Suárez will step away from basketball temporarily for personal reasons and return home.
- The native of Oviedo, Spain, will remain enrolled at UT and continue her studies remotely.
- The 6-foot-3 guard/forward has averaged 4.9 points and 3.0 rebounds in 2022-23, appearing in 14 games after missing all of the 2021-22 campaign due to injury.
- Suárez had a season high of 10 points on Nov. 19 vs. Rutgers in the Battle 4 Atlantis and pulled down a season best of nine rebounds in 32 minutes vs. ninth-ranked Virginia Tech on Dec. 4.

LOOKING BACK AT THE VANDY GAME

- A 28-point third quarter effort propelled the Lady Vols to an 86-59 victory over Vanderbilt in UT's Play4Kay game at Thompson-Boling Arena on Sunday afternoon.
- Senior Rickea Jackson led Tennessee (18-9, 10-2 SEC) in scoring with 21 points on the day, while senior Jordan Horston narrowly missed a double-double with 18 points and nine rebounds. Junior Tess Darby also had a productive outing with 14 points, and graduate Jordan Walker dished out a game-high eight assists and logged an eye-popping +40 plus/minus effort.
- Vanderbilt (11-15, 2-10 SEC) was led by Marnelle Garard who tallied 16 points. Sacha Washington and Cijia Harbison were also in double figures with 12 and 11, respectively.

DOMINATING THE PAINT

- The Lady Vols were sensational around the basket, out-rebounding the Commodores 51-25 on the day and outscoring them in the paint 48-14.
- On the offensive glass, UT out-rebounded Vandy 15-4, turning that into 19 second-chance points while holding VU to a Lady Vol opponent season-low zero second-chance points in the contest.

HOLLINGSHEAD CLEANING THE GLASS

- Jillian Hollingshead co-led UT with nine rebounds against Vanderbilt, marking the sixth time this season she has topped UT on the boards.
- Entering SEC play, her rebounding season high was eight set against EKV, and she had exceeded four rebounds on just four occasions. Over the last five contests she is averaging 8.0 rpg.

SECOND-HALF HORSTON

- Jordan Horston was key in Tennessee's explosive third quarter, scoring 10 of her 18 points during that period, and leading UT in scoring for the half with 12 points while adding five second-half rebounds.

ANOTHER THIRD FRAME SURGE

- Tennessee broke open a 38-38 tie at the half with a 28-8 explosion in the third quarter to forge a 66-46 lead after three frames.
- UT shot 73.3 from the field (11-15), 100 percent on threes (2-2) and 100 percent on free throws (4-4) in the period while holding Vandy to 20-percent shooting from the field (3-15), zero percent on threes (0-3) and 50 percent (2-4) on free throws.
- Tennessee is averaging 21.7 points in the third period in SEC play and 22.4 over the last 18 games.

DYNAMIC DUO CONTINUES TO DOMINATE

- Rickea Jackson and Jordan Horston continue to dominate for the Lady Vols, with Jackson tallying her tenth 20-point game and 23rd double-digit effort of the season while averaging 20.5 ppg over the last four games.
- Horston has averaged 14.3 ppg over the last four and notched her 21st double-digit contest of the 2022-23 season.

TESS AND DOUBLE-DIGIT POINTS

- Darby's productive 14 points against the Commodores marked the seventh time this season the junior has scored 10+ points in a game, the sixth time against SEC opponents.

SERIES VS. ARKANSAS UT LEADS, 33-5

2/29/1992	2/nr	2/nr	H	W	105-59
2/27/1993	1/nr	1/nr	A	W	72-55
1/2/1994	1/nr	1/nr	H	W	89-67
2/7/1995	2/20	2/23	A	W	87-67
1/17/1996	6/20	5/20	H	W	78-66
12/29/1996	6/22	6/24	A	L	75-77
1/1/1998	1/25	1/nr	H	W	88-58
3/27/1998	1/nr	1/nr	N84	W	86-58
12/17/1998	2/nr	2/nr	A	W	82-62
1/10/2000	2/nr	2/nr	H	W	79-69
1/7/2001	2/nr	2/nr	A	W	76-61
2/7/2002	3/nr	4/nr	H	W	93-65
1/30/2003	4/12	4/11	A	W	92-79
1/8/2004	5/nr	5/nr	H	W	83-44
2/26/2004	2/nr	2/nr	A	W	93-71
1/13/2005	8/nr	10/nr	H	W	72-54
2/20/2005	6/nr	6/nr	A	W	84-71
2/5/2006	5/nr	5/nr	H	W	77-37
2/22/2007	2/nr	2/nr	A	W	75-68 (OT)
1/24/2008	2/nr	2/nr	H	W	98-55
1/22/2009	10/nr	12/nr	A	W	76-67
2/4/2010	5/nr	5/nr	H	W	74-57
1/30/2011	5/nr	6/nr	A	W	72-53
1/8/2012	6/nr	7/nr	A	W	69-38
2/23/2012	10/nr	9/nr	H	L	71-72 (OT)
2/24/2013	11/nr	10/nr	A	W	60-54
1/30/2014	10/nr	10/nr	H	W	70-60
1/11/2015	7/nr	9/nr	A	W	60-51
1/14/2016	13/nr	15/nr	A	L	59-64
2/4/2016	23/nr	25/nr	H	W	75-57
3/3/2016	nr/nr	nr/nr	N136	W	68-51
2/19/2017	rv/nr	rv/nr	H	W	59-46
2/8/2018	11/nr	11/nr	A	W	90-85
1/21/2019	rv/nr	17/nr	H	L	79-80
2/20/2020	rv/22	rv/25	A	L	75-83
1/7/2021	rv/13	rv/13	H	W	88-73
1/2/2022	7/nr	9/nr	A	W	70-63
1/31/2022	7/nr	7/nr	H	W	86-83 (OT)

UT/UA NOTES

- Tennessee holds a 33-5 all-time record vs. Arkansas, including 16-2 in Knoxville, 15-3 in Fayetteville and 2-0 at neutral sites.
- UT is 2-1 in overtime and 2-0 in the postseason vs. UA, meeting for the first time in SEC Tourney play in 2016. UT prevailed, 68-51, in the second round in Jacksonville, Fla., on March 3 that year.
- No. 1/1 Tennessee and unranked Arkansas met in an NCAA Final Four semifinal game in Kansas City, Mo., on March 27, 1998, and the Lady Vols cruised past the Razorbacks, 86-58, en route to their perfect 39-0 season.
- Then the starting point guard for UT, Kellie (Jolly) Harper tallied 11 points, five assists and three rebounds during 30 minutes in that contest.
- Harper was 4-1 vs. the Razorbacks as a player.
- As a head coach, Harper is 5-3 all-time vs. Arkansas. She won her last two meetings vs. the Razorbacks while at Missouri State, including 69-54 in Fayetteville on Dec. 2, 2015, and 64-62 in Springfield on Dec. 11, 2016.
- This is the fourth meeting between Harper and Mike Neighbors as head coaches, with Harper standing 3-1 vs. UA as UT's skipper.
- Arkansas assistant Lacey Goldwire had the same role at Tennessee from 2019-21 before returning in 2021-22 to Mike Neighbors' staff at Arkansas, where she worked from 2017-19 in his first two seasons as head coach in Fayetteville.

A LOOK AT THE RAZORBACKS

- Arkansas has four scoring in double figures, including Erynn Barnum (16.4), Samara Spencer (14.0), Makayla Daniels (13.5) and Chrissy Carr (11.1).
- The Razorbacks average eight made threes per game, led by 61 from Carr, 48 from Daniels and 44 from Spencer.
- UA gets out-rebounded, 40.8 to 39.0 per game.

ARKANSAS'S LAST GAME

- Arkansas dominated Missouri on Sunday, rolling to a 61-33 victory that set a UA record for fewest points allowed to an SEC opponent.
- Chrissy Carr led the Razorbacks with 18 points on 5-of-7 shooting from beyond the arc, while Erynn Barnum added 14 and Makayla Daniels 11.
- UA scored 24 points off 22 Mizzou turnovers and held MU to a 1-for-15 day beyond the arc.

(Continued on page 6)

LAST MEETING BETWEEN UT, UA

• Battling back from a 13-point deficit, the No. 7/5 Lady Vols defeated Arkansas 86-83 in overtime on Jan. 31, 2022, at Thompson-Boling Arena.

• Tennessee (19-2, 8-1 SEC) found key offense from a number of contributors. Jordan Horston scored 24 points to lead the Big Orange, while Rae Burrell was clutch down the stretch, sinking 17 of her 21 points in the second half and overtime.

• Tamari Key made a career-best eight free throws in a 14-point night, while Sara Puckett contributed 10 points and 10 rebounds off the bench.

• Horston's energy showed on both ends of the floor, as she also pulled down 11 rebounds and tallied 40 minutes on the floor, a career high. It was Horston's 10th double-double of the year.

• Amber Ramirez led UA with 29 points.

LAST TIME WE PLAYED IN FAYETTEVILLE

• No. 7/9 Tennessee picked up a hard-fought win on the road on Jan. 2, 2022, taking down the Razorbacks, 70-63, at Bud Walton Arena.

• Tennessee (13-1, 2-0 SEC) had five players in double figures, with Tamari Key leading the team with 17 and Alexus Dye recording a double-double with 13 points and 10 rebounds. Jordan Walker finished with 13, while Jordan Horston had 12 and Keyen Green chipped in 11.

• Amber Ramirez was the leading scorer for Arkansas (10-4, 0-1 SEC) with 26, while Makayla Daniels added 11.

LADY VOL GAME-BY-GAME STARTERS IN 2022-23

OPPONENT	1	2	3	4	5
Ohio State	F-Jackson	C-Key	G-Horston	G-Walker	G-Powell
UMass	F-Jackson	C-Key	G-Horston	G-Walker	G-Powell
Indiana	F-Jackson	C-Key	G/F-Darby	G-Walker	G-Powell
Rutgers	F-Jackson	C-Key	G/F-Darby	G-Horston	G-Powell
UCLA	F-Jackson	C-Key	G/F-Darby	G-Horston	G-Powell
Gonzaga	F-Jackson	C-Key	G/F-Darby	G-Horston	G-Powell
Colorado	F-Jackson	C-Key	G/F-Darby	G-Horston	G-Powell
Eastern Kentucky	F-Jackson	C-Key	G/F-Darby	G-Horston	G-Powell
Virginia Tech	F-Puckett	C-Key	G/F-Darby	G-Horston	G-Powell
Chattanooga	F-Puckett	F-Striplin	G/F-Darby	G-Horston	G-Powell
Wright State	F-Puckett	F-Striplin	G/F-Darby	G-Horston	G-Walker
UCF	F-Puckett	F-Striplin	G/F-Darby	G-Horston	G-Walker
Stanford	F-Puckett	F-Striplin	G/F-Darby	G-Horston	G-Walker
Wofford	F-Puckett	F-Striplin	G/F-Darby	G-Horston	G-Walker
Florida	F-Puckett	F-Striplin	G/F-Darby	G-Horston	G-Walker
Alabama	F-Puckett	F-Striplin	G/F-Darby	G-Horston	G-Walker
Mississippi State	F-Puckett	F-Striplin	G/F-Darby	G-Horston	G-Walker
Vanderbilt	F-Puckett	F-Striplin	G/F-Darby	G-Horston	G-Walker
Texas A&M	F-Puckett	F-Striplin	G/F-Darby	G-Horston	G-Walker
Georgia	F-Puckett	F-Striplin	G/F-Darby	G-Horston	G-Walker
Florida	F-Puckett	F-Striplin	G/F-Darby	G-Horston	G-Walker
Missouri	F-Puckett	F-Striplin	F-Jackson	G/F-Darby	G-Walker
UConn	F-Puckett	F-Striplin	F-Jackson	G/F-Darby	G-Walker
LSU	F-Striplin	F-Jackson	G/F-Darby	G-Horston	G-Walker
Ole Miss	F-Striplin	F-Jackson	G/F-Darby	G-Horston	G-Walker
Mississippi State	F-Striplin	F-Jackson	G/F-Darby	G-Horston	G-Walker
Vanderbilt	F-Striplin	F-Jackson	G/F-Darby	G-Horston	G-Walker
Arkansas					
Auburn					
South Carolina					
Kentucky					

BREAKING IT DOWN**2022-23 TENNESSEE LINEUP COMBINATIONS**

Gms.	Rec.	Lineup
1-2	1-1	Jackson-Key-Horston-Walker-Powell
3	0-1	Jackson-Key-Darby-Walker-Powell
4-8	3-2	Jackson-Key-Darby-Horston-Powell
9	0-1	Puckett-Key-Darby-Horston-Powell
10	1-0	Puckett-Striplin-Darby-Horston-Powell
11-21	10-1	Puckett-Striplin-Darby-Horston-Walker
22-23	1-1	Puckett-Striplin-Jackson-Darby-Walker
24-27	2-2	Striplin-Jackson-Darby-Horston-Walker

OFFENSIVE OPPORTUNITIES

Tennessee shooting from the field (all games):

20%FG: N/A

30%FG: .394 (UConn), .393 (IND), .387 (UF2, MSU2), .385 (UCLA), .365 (STAN), .362 (OM), .333 (VT)

40%FG: .493 (VU2), .483 (OSU, UF1, MU), .481 (CU), .471 (VU1), .468 (UCF), .466 (UTC), .463 (WOF), .434 (MSU1), .429 (UGA), .419 (UMA), .417 (GU), .413 (A&M), .409 (LSU)

50%FG: .594 (WSU), .537 (ALA), .531 (RU), .524 (EKU)

60%FG: N/A

DEE -- FENSE

Opponents shooting from the field (all games):

10%FG: N/A

20%FG: .279 (WOF)

30%FG: .302 (A&M & UGA), .304 (UTC), .308 (UMA), .315 (CU), .322 (VU2), .328 (UF2), .339 (RU), .343 (UCF), .351 (VT), .360 (EKU), (WSU), .365 (OM), .393 (GU)

40%FG: .403 (LSU), .407 (UF1), .422 (STAN), .435 (UCLA & MSU1), .441 (MU), .444 (IND & ALA), .474 (VU1), .478 (MSU2)

50%FG: .508 (OSU), .550 (UConn)

60%FG: N/A

Leading at the Break (19): EKU (+26), UTC (+22), RU (+24), WOF (+20), CU & ALA (+16), UGA (+15), WSU (+11), MSU1 & VU1 (+9), OSU (+8), OM (+7), GU, A&M, UF2 & MU (+6), UMA, UF1 (+5), UCF (+3)

Tied at the Break (3): STAN, MSU2, VU2

Trailing at the Break (5): IND (-11), UCLA (-10), LSU (-5), VT & UConn (-4)

• It also marked the 16th game this season where she's knocked down two or more threes.

• She now has 50 makes on the season, topping her total last season by one and becoming the first Lady Vol since Meme Jackson in 2018-19 (54) to reach the half-century mark.

HOME SWEET HOME/500 WINS AT T-BA

• This is the 36th season that the Tennessee women's and men's basketball teams have called Thompson-Boling Arena home, and the Lady Vols own a remarkable 505-55 record (.902) in the mammoth venue.

• The 500th win came on Jan. 1, 2023, via an 89-76 victory over Alabama.

• The Lady Vols have built a combined 658-79 (.893) home mark in contests played at Thompson-Boling Arena, Stokely Athletics Center and Alumni Gym.

• Kellie Harper is 53-10 overall, 28-6 vs. non-conference foes and 25-4 in SEC play in games played on The Summit through the Vanderbilt game.

• Tennessee ranked No. 8 nationally in average home attendance through 18 contests a year ago at 7,477 and is currently averaging 8,207 to rank sixth.

LADY VOLS VS. IN-STATE FOES

• The Tennessee women are now 260-61-1 all-time vs. four-year college teams from the Volunteer State, and Kellie Harper is 16-0 in those matchups in her fourth season on Rocky Top.

• The Lady Vols are 3-0 in 2022-23 (wins vs. Chattanooga and Vanderbilt (away and home)), were 6-0 in 2021-22 (wins vs. Tenn. Tech, ETSU, Chattanooga and Belmont at home and vs. Vanderbilt on the road and at home) and were 3-0 in 2020-21, with wins over ETSU, Lipscomb and Middle Tennessee, with two games on the schedule vs. Vandy (home and away) canceled.

• UT has won 16 in a row over schools from within the state border and 32 of the last 33, with the lone setback during that run being a 76-69 loss to Vanderbilt in Knoxville on Feb. 28, 2019.

UNRANKED LADY VOLS VS. RANKED TEAMS

• Tennessee is 15-18 all-time as an unranked team playing against a ranked squad, dating back to 1976-77 when polls began, including 7-9 vs. top-10 teams and 2-7 vs. top-five squads through the Jan. 30 contest at No. 3/3 LSU (L, 76-68).

• UT's highest ranked win as an unranked team came on Feb. 26, 2017, as a Big Orange squad receiving votes took down No. 3/2 Mississippi St. in Starkville, 82-64.

• Jaime Nared (30), Diamond DeShields (20) and Jordan Reynolds (17) combined for 67 points to send a sellout crowd of 10,500 at Humphrey Coliseum home unhappy on Senior Day and prevent the Bulldogs from earning a share of their first SEC women's hoops title.

• Kellie Harper is 3-6 as head coach of Tennessee playing while unranked and facing a ranked squad, including 0-4 vs. top-five teams. Her teams fell to No. 1/1 Notre Dame (1/24/19), No. 2/2 Stanford (12/18/22), No. 5/4 UConn (1/26/23) and No. 3/3 LSU (1/30/23).

• She went 1-2 in 2019-20 and 2-0 in 2020-21, with No. 13/13 Arkansas (1/7/21, 88-73, Knoxville) the highest ranked outfit her Lady Vols have beaten while outside the poll. She is 0-4 in that role in 2022-23.

BIG ORANGE BENCH BUNCH PACKS PUNCH

• Tennessee's reserves are outcoring their opposition 30.6 to 15.2 per game in 2022-23.

• UT's bench has gotten the upper hand in point production in 21 of 27 contests.

• In four different games this season, the Lady Vol bench has produced 50+ points, including 58-17 vs. Eastern Kentucky, 52-15 vs. Wright State, 57-23 vs. UCF and 50-18 vs. Wofford.

• Versus, Florida and Mississippi State, UT won the battle 46-3 and 31-3, respectively, with tre e being the lowest total by an opponent this season.

• Even against No. 2 Stanford and No. 5 UConn, UT had decisive 27-6 and 38-0 edges in bench points.

UT KNOCKING DOWN SHOTS

• UT is shooting 44.0 percent from the field in league games to rank third through 12 contests.

• Rickea Jackson (56.0) is Tennessee's top shooter in league play (with minimum number of attempts), ranking third in the SEC in percentage, while Horston is 12th (42.0).

• In all games, Jackson is fourth in the SEC at 54.5 pct., while Horston is 11th (44.1).

• A 59.4 percent shooting effort vs. Wright State was Tennessee's best since hitting at a 61.7 clip vs. Liberty on 3/16/18 in the NCAA First Round.

• UT recorded a school-record 84.6 shooting percentage for a quarter in the third frame vs. Wright State.

COMPLEMENTARY TRIO INSIDE

• Karoline Striplin, Jasmine Franklin and Jillian Hollingshead have emerged as inside presences as Tennessee attempts to offset the loss of center Tamari Key.

• Kellie Harper cites their respective attributes of strength, quickness and size to match up with foes.

• Hollingshead is producing 6.6 ppg. and 5.3 rpg. over the last 18 games, while Franklin is tallying 5.3 ppg. and 4.6 rpg. and Striplin is at 4.8 ppg. and 3.2 rpg.

SCORING DEPTH AND RANGE

• Tess Darby, Sara Puckett and Jillian Hollingshead have upped their offense over the last 18 games, averaging 8.4 ppg., 6.9 ppg. and 6.6 ppg., respectively, to rank third, fourth and fifth for UT during that span.

• Darby has scored in double figures in seven of her past 14 games and just missed in the first meeting with Vandy (nine).

• That spurt has bumped Darby's scoring average in

SEC play to 9.3 ppg., ranking her third on the team.

- Karoline Striplin (5-11, 45.5 pct.), Darby (37-94, 39.4 pct.) and Puckett (19-50, 38.0 pct.) have been the team's sharpshooters from the three-point arc over the past 18 contests.
- Darby leads UT from beyond the arc at 39.4 percent (50-127) in all games and at 36.1 (26-72) in the SEC for Lady Vols with 10 or more makes.
- Darby ranks No. 3 among league players in SEC games in three-point percentage (36.1) as well as three-point field goals made per game (2.17).
- Against Vandy, Darby drained two threes to mark the 16th contest in which she's hit multiple treys. She has made three or more eight times in 2022-23.
- Against Mizzou, Puckett was a season-best 7-of-9 from the field, nailing all three treys she attempted.

TENNESSEE PUTTING THE BALL IN THE NET

- Tennessee is averaging 77.0 points per game this season to rank No. 25 nationally and No. 3 in the SEC after putting up 70.1 a year ago (72nd/8th).
- The Lady Vols are producing 78.0 ppg. over the past 18 contests.
- In 12 SEC games, UT is scoring 75.92 points per game to rank third behind S.C. (81.92) and LSU (76.75).

SOLID AT THE CHARITY STRIPE

- Over the last 18 games, the Big Orange women are hitting free throws at a 71.8 percent clip.
- That number was bolstered by a season-best 37 of 44 effort at Mississippi State (84.1).
- Rickea Jackson is 7th in the SEC at 78.3 percent for all games and 9th in league games at 77.8.
- Sara Puckett (85.7), Jordan Walker (77.4) and Tess Darby (75.0) are shooting well in SEC play but don't have enough attempts to be ranked.
- Over the last 18 games, Sara Puckett is hitting 85.7 percent, followed by Tess Darby (78.6), Jackson (77.5), Walker (75.7) and Jordan Horston (74.1).

TEAM FREE THROWS IN THE RECORD BOOKS

- Tennessee's 37 made free throws vs. Mississippi State tied as the third-most in school history along with the 37 netted vs. Vanderbilt on Jan. 19, 1997.
- The 44 attempts against the Bulldogs matched UT's effort vs. Alabama on March 6, 1994.
- The 84.1 percent accuracy vs. State was a season high for the Lady Vols.

RICKEA TIES UT'S BEST FREE THROW MARK

- Rickea Jackson's 13-for-13, 100-percent effort at the charity stripe vs. Mississippi State tied a school free throw percentage record set by Gail Dobson on March 1, 1975, vs. Union (Tenn.).
- Jackson's 13 makes tied for the No. 8 school mark with seven other Lady Vols.

LADY VOLS IN OVERTIME

- Against MSU, Tennessee played in its 56th overtime game and fourth that required multiple extra periods.
- The Lady Vols are now 34-22 all-time in additional frames, including 13-13 on the road, and are 1-3 in games requiring two or more extra periods.
- UT is now 2-2 in OT games during the Harper era.

UT DEFENSE SETS TONE EARLY

- Seven times this season Tennessee has held an opponent to a single-digit point total in the first quarter, including four times in SEC play.
- UT did so vs. Vanderbilt (9), Texas A&M (7), Georgia (8) in three straight games from Jan. 8-15 and followed suit vs. Ole Miss (8) on Feb. 2.
- The Lady Vol defense harassed the Rebels into 2-for-17 shooting (11.8 percent) in the period.
- In the Georgia game, the Big Orange didn't allow the Lady Bulldogs to score a field goal until the 2:59 mark.
- The other single digit quarters by opponents came from Colorado (9), Chattanooga (8) and Wofford (4).
- The opening-frame tally by Wofford on Dec. 27 tied the four third-quarter points by Rutgers on Nov. 19 for the lowest by any opponent this season.
- The four by Wofford also ties as the fewest UT has allowed in an opening frame (Georgia, 2/28/16) and ties for the fifth-fewest surrendered in any quarter.

DRAWING BIG CROWDS

- The 13,804 on hand for the UConn game on Jan. 26, 2023, ranked as Tennessee's largest women's home crowd since Feb. 14, 2015, when the Lady Vols had 16,013 for a 72-58 win over Kentucky.
- The very next game, UT and LSU drew 15,157 on Jan. 30, 2023, to set the Pete Maravich Assembly Center all-time record for attendance.

PUTTING UP 20+ POINTS IN A QUARTER

- After tallying 21, 28 and 20 points in the first, third and fourth quarters vs. Vanderbilt on Feb. 12, UT has recorded 45 periods (of 108) where it had 20+.
- Included in that tally, the Lady Vols had four quarters where they racked up 30+, hanging 30 in the second and third frames vs. Rutgers, 33 in the first period vs. Eastern Kentucky and 34 in third vs. UCF.
- UT had four quarters of 20+ totals vs. Wright State (20/24/27/2) and UCF (20/21/34/24).
- Tennessee has posted three quarters of 20+ on six occasions, including vs. SEC opponents Florida, Alabama and Vanderbilt (home), as well as non-conference foes Rutgers, Eastern Kentucky and Wofford.

HOME/AWAY COMPARISONS

- Tennessee shoots 45.0 percent and averages 78.5 ppg. in the friendly confines of Thompson-Boling Arena, while hitting 43.4 and 74.3, respectively, on the road.
- UT is holding foes to 36.5 percent shooting and 61.5 ppg. at home and 43.2 and 73.0 on the road.
- Turnovers rise from 13.7 at home to 17.8 away.
- The Lady Vols average 18.1 assists per game in Knoxville and 11.3 on at visitors' venues.
- UT is +13.1 on the boards at home and +7.0 away.

BIG GAME JORDY

- Jordan Horston tied her season high of 27 points against UConn to lead Tennessee in scoring.
- Through the game vs. #3/3 LSU, Horston has led UT in scoring in four of five contests against ranked opponents in which she's been active in 2022-23.
- She is averaging 20.6 ppg. and 8.8 rpg. vs. top 25 foes this year.
- Over the past two seasons vs. ranked teams, Horston has totalled 248 points, 119 rebounds, 39 assists and 21 steals in 12 games for averages of 20.7 ppg., 9.9 rpg., 3.3 apg. and 1.8 spg.

ELITE COMPANY FOR HORSTON

- With eight assists against Vandy, Jordan Horston added her name to the short list of Lady Vols who have recorded at least 1,000 points, 500 rebounds, and 400 assists.
- Horston is just the fourth player in program history to do so, joining Kara Lawson (1,950/621/456 from 1999-2003), Dena Head (1,483/640/439 from 1988-92) and Alexis Hornbuckle (1,333/740/503 from 2004-2008).
- Horston's dish to Rickea Jackson for a fastbreak bucket with 57 seconds remaining in the game was the 400th dime.
- She currently sits at 1,287 points, 650 rebounds and 420 assists through 104 career games.

HORSTON CLIMBING SCORING LIST

- With her 10th point against Eastern Kentucky on Nov. 27, Jordan Horston became the 48th player to score 1,000 points for the University of Tennessee. She did so in her 86th game as a Lady Vol.
- She now is 32nd with 1,287 and needs 22 points to equal Tonya Edwards (31st, 1,309).
- Jordy passed Latina Davis (32nd, 1,260) vs. Ole Miss.
- Horston entered the Eastern Kentucky game with 990 points after tallying 23 vs. Colorado on Nov. 25.

LADY VOL 1,000-POINT SCORERS

Name	Career	Years
1. Chamique Holdsclaw	3,025	1995-99
2. Bridgette Gordon	2,462	1985-89
3. Candace Parker	2,137	2005-08
4. Tamika Catchings	2,113	1997-2001
5. Meighan Simmons	2,064	2010-14
6. Kara Lawson	1,950	1999-2003
7. Semeka Randall	1,915	1997-2001
8. Shekinna Stricklen	1,882	2008-12

AN ELITE PROGRAM

100 Percent Graduation Rate

All-Time Winningest Women's Basketball Program In NCAA History

Eight NCAA National Championships

40 NCAA Tournament Appearances

18 NCAA Final Fours

34 NCAA Elite Eight Appearances

35 NCAA Sweet 16 Appearances

18 SEC Regular-Season Titles

17 SEC Tournament Championships

21 WBCA/Kodak All-Americans

14 U.S. Olympians

12 WBB Hall Of Fame Inductees

51 WNBA Players

44 WNBA Draft Picks

19 WNBA First-Round Picks

3 WNBA No. 1 Picks



COLLEGE HEAD COACHES With Lady Vol Ties

FORMER PLAYERS (9)

Jody Adams-Birch, New Mexico State
Lauren (Avant) Sumski, Lipscomb
Kyra Elzy, Kentucky
Alex (Fuller) Simmons, Gardner-Webb
Tanya Haave, Metropolitan State
Kellie (Jolly) Harper, Tennessee
Kara Lawson, Duke
Shalon Pillow, Florida A&M
Semeka Randall Lay, Winthrop

FORMER STAFF MEMBERS (2)

Angel Elderkin, Appalachian State
Heidi VanDerveer, UC San Diego

LADY VOL OLYMPIANS

COACHING STAFF

Pat Summitt

1976 Montreal
Player (Silver)
(UT Martin graduate)
1980 Moscow
Assistant Coach (Boycott)
1984 Los Angeles
Head Coach (Gold)

Nancy Darsch

1984 Los Angeles
Assistant Coach (Gold)
1996 Atlanta
Assistant Coach (Gold)

Kara Lawson

2020 Tokyo
Head Coach 3x3 (Gold)
(Head coach at Duke)

ATHLETES

Cindy Brogdon

1976 Montreal (Silver)

Tamika Catchings

2004 Athens (Gold)
2008 Beijing (Gold)
2012 London (Gold)
2016 Rio de Janeiro (Gold)

Daedra Charles

1992 Barcelona (Bronze)

Bridgette Gordon

1988 Seoul (Gold)

Lea Henry

1984 Los Angeles (Gold)

Chamique Holdscrow

2000 Sydney (Gold)

Kara Lawson

2008 Beijing (Gold)

Nikki McCray

1996 Atlanta (Gold)
2000 Sydney (Gold)

Carla McGhee

1996 Atlanta (Gold)

Cindy Noble

1980 Moscow (Boycott)
1984 Los Angeles (Gold)

Candace Parker

2008 Beijing (Gold)
2012 London (Gold)

Jill Rankin

1980 Moscow (Boycott)

Patricia Roberts

1976 Montreal (Silver)

Holly Warlick

1980 Moscow (Boycott)



9. Rennia Davis	1,815	2017-21
10. Sheila Frost	1,790	1985-89
11. Tanya Haave	1,771	1980-84
12. Mary Ostrowski	1,729	1980-84
13. Shanna Zolman	1,706	2002-06
14. Shyra Ely	1,673	2001-05
15. Glory Johnson	1,643	2008-12
16. Dana Johnson	1,621	1991-95
17. Mercedes Russell	1,597	2013-18
18. Debbie Groover	1,580	1977-81
19. Nikki McCray	1,572	1991-95
20. Cindy Noble	1,561	1978-81
21. Bashaara Graves	1,509	2012-16
22. Gwen Jackson	1,508	1999-2003
23. Michelle Snow	1,497	1998-2002
24. Daedra Charles	1,495	1988-91
25. Dena Head	1,483	1988-92
26. Angie Bjorklund	1,469	2007-11
27. Jaime Nared	1,460	2014-18
28. Cindy Brogdon	1,458	1977-79
29. Shelia Collins	1,423	1981-85
30. Alexis Hornbuckle	1,333	2004-08
31. Tonya Edwards	1,309	1986-90
32. Jordan Horston	1,287	2019-Present
33. Latina Davis	1,260	1992-96
34. Abby Conklin	1,226	1993-97
35. Ariel Massengale	1,161	2011-15
36. Lisa Harrison	1,135	1989-93
37. Rae Burrell	1,131	2018-22
38. Lea Henry	1,128	1979-83
39. Paula Towns	1,104	1980-84
40. Nicky Anosike	1,099	2004-08
41. Tiffany Woosley	1,096	1991-95
42. Sidney Spencer	1,088	2003-04
43. Peggy Evans	1,076	1990-93
44. Cierra Burdick	1,072	2011-15
45. Isabelle Harrison	1,071	2011-15
46. Taber Spani	1,053	2009-13
47. Diamond DeShields	1,018	2014-17
48. Michelle Marciniak	1,004	1993-96
-- Tamari Key	881	2019-Present

JAS HITS 1,000 REBOUNDS

- Tennessee graduate power forward Jasmine Franklin reached 1,000 career rebounds with the third of her four rebounds with 2:17 remaining vs. Missouri on Jan. 22.
- The native of Fayetteville, Ark., now has 1,017 boards combined during her time at Missouri State and UT.
- She has averaged 8.1 rpg. during her career.

A RECORD-SETTING TURNOVER TURNAROUND

- Tennessee committed just five turnovers against Stanford, marking the lowest turnover total of the season and of the Harper era.
- The Lady Vols finished three straight contests (9/6/5 vs. Wright State/UCF/Stanford) with single-digit turnovers, marking the first time in program history a Lady Vol squad has accomplished that feat.
- Each of those game totals represented successive Harper-era lows for miscues.
- The total of five vs. Stanford marked the fewest turnovers in a game by Tennessee since the 2017-18 season, when UT had a school-record low four miscues against Alabama State (12/3/17).
- Over the last 18 games, UT is committing an average of only 13.8 turnovers, forging a +0.3 margin.
- During the first nine games of the campaign, the Lady Vols turned it over on average 17.9 times per contest for a -0.9 margin.
- That difference equals 4.1 fewer miscues per game.
- For the season, UT averages 15.2 miscues per outing and now has a -0.1 turnover margin.

RECORD-SETTING GAME-OPENING RUN

- Tennessee started the Wofford contest by rattling off a 22-0 run and carding a UT record for the most consecutive points to open a game.
- It was the second run of 20+ points UT has posted this season, tying its season-best spree of 22-0 recorded in the third quarter against Rutgers on Nov. 16.

LADY VOLS' THIRD GAMEDAY APPEARANCE

- ESPN's College GameDay Covered by State Farm® was in Knoxville for the first of three women's college basketball shows this season. The one-hour

program aired at 7 p.m. ET on ESPN, preceding the storied rivalry of No. 5 UConn vs. Tennessee.

- This marked the third consecutive time Tennessee had been involved in the four occasions where ESPN's College GameDay was on site for a women's basketball game and the second time the show visited The Summitt for a Lady Vol contest. Both of those occurrences are the most of any school.
- On Feb. 20, 2022, College GameDay visited Columbia, S.C., as South Carolina hosted the Big Orange. The previous visit to a campus for women's hoops came on Jan. 15, 2011, when Rocky Top was the site for GameDay as Tennessee hosted Vanderbilt on a day in which the Vols and Lady Vols played at noon and 8 p.m., respectively. It marked the first men's and women's doubleheader show for the network. The year before, ESPN was on hand for the Notre Dame at UConn game in Storrs, Conn., for the inaugural women's GameDay on Jan. 16, 2010.

MOCK DRAFT INCLUDES TWO LADY VOLS

- Two Lady Vols are projected to be taken in the first round of the 2023 WNBA Draft, according to ESPN's M.A. Voepel.
- Voepel has Rickea Jackson going with the No. 4 pick to the Washington Mystics. Jordan Horston is expected to be chosen by the Indiana Fever at No. 7.
- UT head coach Kellie Harper has produced top-10 picks in each of the past two drafts, including Rennia Davis at No. 9 in 2021 (Minnesota) and Rae Burrell at No. 9 in 2022 (Los Angeles).
- Tennessee has not produced top-10 WNBA Draft picks in three consecutive seasons since Tamika Catchings (2001), Michelle Snow (2002) and the duo of Kara Lawson and Gwen Jackson (2003). That was the only occasion it occurred back to back to back for UT.
- The last time when UT had more than one player chosen in the WNBA First Round the same year was 2012, when Shekinna Stricklen (2nd), Glory Johnson (4th) and Kelley Cain (7th) all were taken in the top 10.

FIRST TIME AT B4A, THIRD TIME IN BAHAMAS

- The Lady Vols made their first-ever appearance at the Battle 4 Atlantis, but their third trip to The Bahamas.
- They visited their third different island, having twice participated in the Junkanoo Jam Tournament on two other isles before going to Paradise Island in 2022.
- In 2013-14, the Tennessee women went 2-0 and won the Lucaya Division at the Junkanoo Jam in Freeport on Grand Bahama Island.
- UT defeated Virginia, 76-67, and SMU, 87-47, in Freeport.
- In 2018-19, the Lady Vols traveled to Resorts World Bimini and won both games there to capture the Junkanoo Division crown at the Junkanoo Jam.
- In Bimini, the Big Orange turned back Clemson, 78-66, and UAB, 73-69 in overtime.
- In 2022, UT went 1-2 against a tough schedule, streaking past Rutgers, 94-54, on Nov. 19, falling, 80-63, to RV/RV UCLA in the semis on Nov. 20 and dropping a heartbreaker to RV/RV Gonzaga, 73-72, on Nov. 21.
- Paradise Island and the Atlantis Resort are just across Nassau Harbour from the Bahamian capital city of Nassau, which is located on Providence Island.

KEA'S HONOR HIGHLIGHTS B4A TOURNEY

- Senior Rickea Jackson was named to the Bad Boy Mowers Women's Battle 4 Atlantis All-Tournament Team during the Lady Vols' appearance Nov. 19-21.
- The forward led UT in scoring with 56 points in three games to average 18.7 ppg. and 5.3 rpg. in the Bahamas.
- Tennessee went 1-2 on Paradise Island, opening with a 94-54 runaway over Rutgers before falling to RV/RV UCLA, 80-63, and dropping a heartbreaker to RV/RV Gonzaga, 73-72.

INTERNATIONAL SUCCESS

- Tennessee made its fourth in-season trip outside the U.S. and sixth international excursion during the past 10 years, leaving The Bahamas with a 14-2 mark on foreign soil during that stretch, including 8-2 in games that count toward season records.
- This year's trip was the program's 10th all-time international excursion, and the Big Orange women are 25-9 on foreign soil.
- This was the Lady Vols' first trip outside the country

since going to The Netherlands, Belgium and France in August 2019 prior to Kellie Harper's first season at Rocky Top. Seniors Jordan Horston, Tamari Key and Jessie Rennie had just arrived at Tennessee.

- The B4A was UT's first in-season international trip since the 2018 Junkanoo Jam in Bimini, Bahamas.
- UT also has been to Freeport, Bahamas/2013 Junkanoo Jam (2-0); Cancun, Mexico/2017 Cancun Challenge (3-0); Bimini, Bahamas/2019 Junkanoo Jam (2-0); and now Paradise Island, Bahamas/2022 Battle 4 Atlantis for NCAA countable competition.
- Foreign Tours and records include Brazil in June 1987 (1-4), England in January 1992 (2-1), Belgium/France/Switzerland in August 1999 (5-0), Italy/Greece in August 2003 (3-2), Italy in 2015 (3-0) and The Netherlands/Belgium/France in 2019 (3-0).
- Not counting in these totals are trips to U.S. territory tournaments in San Juan, Puerto Rico/San Juan Shootout in November-December 2002 (3-0); and two appearances in St. Thomas, U.S.V.I./Paradise Jam in Nov. 2005 (3-0) and Nov. 2010 (2-1).

DEFICITS OVERCOME BY TENNESSEE

- The largest deficit (23) as well as first-half (23), half-time (20) and second-half deficit (20/18:17/2H) ever overcome for a victory by UT were vs. Rutgers (55-51) on Jan. 3, 2009. UT trailed, 31-8, with 2:15 to go in the first half.
- That second-half deficit overcome was tied by UT coming from 20 down in the third quarter to beat Stetson on Dec. 5, 2018.
- In its biggest postseason rally in school history, UT rallied from 17-down for a 52-46 win over Virginia in the 1996 Elite Eight to reach the Final Four and win the Lady Vols' fourth NCAA title.
- UT also had a 17-point postseason comeback vs. Gonzaga in Spokane, Wash., on March 28, 2015, with UT trailing by 17, 57-40, with 6:34 remaining in the NCAA Sweet 16 and going on to win, 73-69, in OT.
- UT's best-ever game-opening run (22-0) came on Dec. 27, 2022, vs. Wofford.
- An opponent's best game-opening run (19-0) came on Jan. 22, 2007, vs. Duke in Knoxville.
- UT's biggest lost lead during the Harper era is 17 (3Q, Georgia, 1/14/21). It was the biggest since UT saw a 23-point lead evaporate in an 84-70 loss at Notre Dame on Jan. 17, 2018.
- UT came from 16 down in the second quarter, 12 at the half and 15 in the third quarter to take down No. 2/3 South Carolina on Feb. 18, 2021, 75-67, for the largest comeback of the Kellie Harper era.
- That was the largest comeback since overturning a 20-point third quarter deficit vs. Stetson on Dec. 5, 2018.
- UT also has come from 13 down three times in three different seasons during Harper's tenure, doing so in the third quarter last season vs. Arkansas on Jan. 31, 2022. It also did so during the second quarter to defeat Ole Miss on Jan. 28, 2021, and had an identical second-quarter deficit vs. Missouri in the SEC Tournament on March 5, 2020.
- The Lady Vols have come from behind to win in 56 of 89 games in which they trailed during the Harper era, including 10 in 2022-23.
- They had a 21-of-29 mark in 2021-22, including seven fourth-quarter deficits overcome. They had only four games where they never trailed.
- Deficits Overcome In Wins (10):** -7 (MU), -6 (UF1, VU2), -5 (UF2), -4 (UMA), -3 (UCF & A&M), -2 (UTC & VU1), -1 (MSU1)
- Fourth Quarter Deficits Overcome For A Win (1):** MU (-5, :56)
- Largest 2nd Half Deficits Overcome For A Win (1):** MU (-7, 2:55, 3Q)
- Latest Deficits Overcome For A Win:** MU (-3, :41, 4Q), UF2 (-1, 5:21, 2Q), UF1 (-1, 5:21, 2Q), VU2 (-1, 6:22, 2Q), UCF (-1, 9:13, 2Q), UMA (-2, 4:29, 1Q), VU1 (-1, 6:16, 1Q), UTC (-2, 8:15, 1Q), MSU1 (-1, 8:24, 1Q)
- Deficits Not Overcome (9):** UCLA (-20, :41, 3Q), UConn (-19, -1:38, 4Q), OSU (-17, 2:19, 4Q), IND (-16, 8:15, 3Q), LSU (-14, 4:02, 3Q), Virginia Tech (-12, 6:18, 3Q), Stanford (-9, 3:33, 4Q), Gonzaga (-6, 8:53, 2Q), Mississippi State (-6, 1:25, 2OT)
- Wins Without Trailing (8):** RU, CU, EKU, WSU, WOF, ALA, UGA, OM

THE REBOUNDING BATTLE

- Tennessee has won the rebounding battle in 21 of 27 games, including by double digits 17 times.
- The Lady Vols have won the battle of the boards in 18 out of the past 21 games.
- UT Rebounding Advantages (20):** +31 (EKU), +30 (WSU), +29 (WOF), +26 (VU2), +24 (A&M), +23 (RU), +19 (MSU1), +18 (UF1), +16 (ALA), +15 (VT), +14 (VU1), +13 (UCF), +11 (UTC, UCONN), +10 (OSU, MSU 2), +6 (UF2), +5 (CU), +4 (GU), +2 (MU, OM)
- UT Rebounding Deficits (4):** -15 (STAN), -11 (UCLA), -7 (LSU), -4 (UMA), -2 (IND)
- Ties (1):** UGA

DOUBLE-DOUBLES (9)

- Jordan Horston (5):** OSU (20/13), VT (26/11), STAN (19/10), MSU1 (27/14), UF2 (14/10)
- Rickeya Jackson (2):** UMA (24/11), MSU2 (28/11)
- Jillian Hollingshead (1):** MSU 2 (18/12)
- Jasmine Powell (1):** IND (16/10)

DOUBLE-DIGIT REBOUNDS (11)

- Jordan Horston (5):** MSU (14), OSU (13), VT (11), STAN & UF2 (10)
- Jasmine Franklin (2):** UCF & WOF (10)
- Rickeya Jackson (2):** UMA & MSU2 (11)
- Jillian Hollingshead (1):** MSU2 (12)
- Jasmine Powell (1):** IND (10)

20-POINT GAMES (16)

- Rickeya Jackson (10):** UF1 & MSU2 (28), RU (26), UMA (24), VU1 & UGA (23), ALA & A&M (22), VU (21), CU (20)
- Jordan Horston (6):** MSU & UCONN (27), VT (26), CU (23), OSU & OM (20)

30-POINT GAMES (0)

- N/A

TRACKING RUNS

- Tennessee has had 18 runs of 10 or more points.
- UT posted three such runs vs. Rutgers in game four, marking the first double-digits runs of the season.
- There have been seven runs of 10+ by UT opponents.
- UT +10 Runs (18):** 22 (RU, 3Q/WOF, 1Q-game opening), 14 (EKU, 1Q/UCF, 4Q), 13 (WSU, 3Q-4Q/VU2, 4Q), 12 (UF, 2Q-3Q), 11 (RU, 2Q/UTC, 1Q-2Q/MU, 1Q), 10 (RU, 2Q/UCLA, 2Q/STAN, 3Q/ALA, 2Q/VU1, 1Q/UGA, 2Q/UCONN, 2Q-3Q/VU2, 3Q)
- Opponent +10 Runs (7):** 18 (OSU, 3Q-4Q), 12 (UMA, 4Q/STAN, 3Q-4Q), 11 (IND, 1Q/LSU, 4Q), 10 (UCLA, 2Q/VT, 3Q)

HORSTON A HIT IN HOMECOMING

- Jordan Horston put on for her hometown of Columbus when the Lady Vols faced Ohio State on Nov. 8, leading UT with 20 points, 13 rebounds and four assists.
- It marked her 14th career double-double.
- Her effort on a big stage vs. the No. 14/15 Buckeyes came after she averaged 20.7 ppg., 10.7 rpg. and 4.0 apg. a year ago in games vs. ranked opponents.

MITTEN TRIO: MICHIGAN PIPELINE PART II

- With Detroit natives Rickeya Jackson (Detroit Edison Public School Academy) and Jasmine Powell (Detroit Country Day School) joining the Lady Vol program as transfers from Mississippi State and Minnesota, respectively, Tennessee now has three players from the state of Michigan.
- They join graduate guard Jordan Walker of Muskegon, who came to Rocky Top from Western Michigan prior to the 2019-20 season.
- It's the most players from "The Mitten" with the Lady Vols since UT had three in 1992 and four from 1989-91, with the collection of players arriving via the "Michigan Pipeline" and helping UT win NCAA titles in 1987, 1989 and 1991.
- Among that group were Tonya Edwards (Flint, 1986-90), Daedra Charles (Detroit, 1988-91), Dena Head (Canton, 1988-92), Regina Clark (Saginaw, 1988-92) and Peggy Evans (Detroit, 1990-93).

SISTER ACT

- Tennessee features its second pair of sisters playing for the Lady Vols, but this marks the first time siblings have been part of the same UT women's hoops team.

LADY VOLS IN THE WNBA

DURING THE 2022 SEASON

RAE BURRELL 2022	Los Angeles Sparks (Drafted)
RENNIA DAVIS 2021-22 2022	Minnesota Lynx (Drafted) Indiana Fever
DIAMOND DESHIELDS 2018-21 2022-present 2018 2019 2021	Chicago Sky Phoenix Mercury WNBA All-Rookie Team WNBA All-Star WNBA Champion
ALEXUS DYE 2022	Connecticut Sun (Training Camp)
ISABELLE HARRISON 2015-16 2017 2018 2019-present 2019	Phoenix Mercury San Antonio Stars Las Vegas Aces (Inj. Reserve) Dallas Wings AP Comeback Player of the Yr.
CANDACE PARKER 2008-20 2021-present 2016, 2021 2016 2008 & 2013 2013 2020 7-time 7-time 3-time 2-time 2008	Los Angeles Sparks Chicago Sky WNBA Champion WNBA Finals MVP WNBA MVP WNBA All-Star Game MVP WNBA Def. Player of Yr. WNBA All-Star All-WNBA First Team All-WNBA Second Team All-Defensive Second Team WNBA Rookie of the Yr./All-Rookie Team WNBA Top 20 @ 20
MERCEDES RUSSELL 2018 2018-present 2018 & 2020	New York Liberty Seattle Storm WNBA Champions

WNBA BY THE NUMBERS

51

All-time WNBA players who played collegiately at Tennessee

44

WNBA draft picks, including 19 first-round selections

3

No. 1 overall picks:



- Junior Tess Darby and freshman Edie Darby hail from the West Tennessee town of Greenfield and prepped at Greenfield High School.
- Tess was the first high school commitment and sign-ee by Kellie Harper as Tennessee's head coach. Edie becomes the first walk-on of the Harper era and gives the Lady Vols their largest roster in history.
- The other sister duo to compete for UT included Amanda Canon (1998-2002) and Abby Canon (2004-05) from Shelbyville, Tenn. (Shelbyville H.S.), but their stints were separated by two years.
- Amanda Canon played on the 1998-99 Tennessee team, which included senior Kellie (Jolly) Harper.

HARPER ATTACKS YEAR FOUR AT UT

- In her 19th year as a Division I head coach, Harper has led her teams to a 366-244 record and 14 postseason appearances (7 NCAA/7 WNIT) through the Vanderbilt game. She has piloted her squads to 14 top-three league finishes and four conference tourney titles along the way, and in 2021-22 she guided Tennessee to the NCAA Sweet 16, equaling her run with Missouri State in 2018-19 before she was hired at her alma mater.
- During her first three seasons on Rocky Top, Har-

er set the program on a journey toward the top. Her teams charted records of 21-10 (10-6 SEC) and 17-8 (9-4 SEC) while navigating pandemic limitations and elevated to 25-9 (11-5 SEC) in 2021-22 despite being dealt a terrible hand with injuries to key personnel. The squad opened the season 18-1, rose to No. 4 in the AP Poll, won the South Point Thanksgiving Shootout, finished third in the SEC for the third consecutive season and kept the Big Orange perfect in NCAA berths as the only school to appear in all 40 women's tournaments.

- Harper is 81-36 overall and 40-17 vs. SEC competition through the Vandy game, ranking third in win percentage in league games behind only South Carolina's Dawn Staley and LSU's Kim Mulkey. Harper and Staley are the only SEC coaches to guide their teams to top-three SEC finishes in each of the past three seasons, and UT and USC were the only league squads to advance into the NCAA Round of 16 in 2022.
- Tennessee's 18-1 start in 2021-22 was its finest since 2007-08, its overall and SEC records the best since 2017-18 and its NCAA Sweet 16 berth its 35th all-time but first since 2015-16. UT also defeated five ranked teams for the most since 2017-18, topping its total of

five from Harper's first two seasons in Knoxville combined. Harper matched personal bests for wins in a season (25) and deepest NCAA tourney run (Sweet 16), and she had her most victories ever over ranked teams (5) in becoming a late season candidate for the Werner Ladder Naismith Women's Basketball Coach of the Year. The Tennessee Sports Writers Association also named Harper the organization's state women's college basketball coach of the year for 2022.

- One of only two skippers to guide four different programs to the NCAA Tournament, the 1999 UT graduate and three-time national champion point guard joined Jim Foster in that company in 2020-21. She has done so while reshaping programs at Western Carolina, NC State, Missouri State and now Tennessee.

HARPER UT RECORD BREAKDOWN

- Overall: 81-36 (.692)
- Home: 53-10 (.841)
- Away: 21-19 (.525)
- Neutral: 7-7 (.500)
- Non-Conference: 41-19 (.683)
- Home: 28-6 (.834)
- Away: 6-6 (.500)
- Neutral: 7-7 (.500)

LADY VOL DOUBLE-DOUBLES

▲ FRESHMEN (2 OR MORE)

Holdscraw, Chamique 16
Frost, Sheila 11
Graves, Bashaara 10
Parker, Candace 10
Davis, Rennie 9
Catchings, Tamika 9
Horton, Karla 7
Johnson, Tiffani 6
Johnson, Glory 5
Gordon, Bridgette 4
Morton, Karen 4
Anosike, Nicky 3
Ostrowski, Mary 3
Snow, Michelle 3
Cain, Kelley 2
Brewer, Alyssia 2
Stricklen, Shekinna 2
Ely, Shyra 2
Evans, Peggy 2
Groover, Debbie 2
Thompson, Pashen 2

▲ SOPHOMORES (2 OR MORE)

Parker, Candace 21
Holdscraw, Chamique 16
Russell, Mercedes 11
Ostrowski, Mary 11
Groover, Debbie 10
Horton, Karla 10
Davis, Rennie 9
Gordon, Bridgette 9
Catchings, Tamika 8
Ward, Vonda 8
Harrison, Isabelle 6
Towns, Paula 6
Burdick, Cierra 5
Johnson, Glory 5
Ely, Shyra 5
Evans, Peggy 5
Haave, Tanya 5
Jackson, Gwen 5
Cain, Kelley 4
Charles, Daedra 4
Ely, Cindy 4
Johnson, Dana 4
Shekinna, Stricklen 4

Key, Tamari 3

Burrell, Rae 3
Baugh, Vicki 3
Freeman, Valerie 3
Frost, Sheila 3
Manning, Alicia 3
Noble, Cindy 3
Randall, Semeka 3
Snow, Michelle 3
Graves, Bashaara 3
Brewer, Alyssia 2
DeShields, Diamond 2

▲ JUNIORS (2 OR MORE)

Russell, Mercedes 19
Harrison, Isabelle 18
Holdscraw, Chamique 16
Parker, Candace 14
Charles, Daedra 13
Horston, Jordan 12
Johnson, Glory 12
Key, Tamari 11

Davis, Rennie 11
Noble, Cindy 11
Stricklen, Stricklen 11
Johnson, Tiffani 9
Ostrowski, Mary 9
Nared, Jaime 8
Graves, Bashaara 8
Catchings, Tamika 8
Ely, Shyra 8
Frost, Sheila 8
Haave, Tanya 8
McCray, Nikki 8
Thompson, Pashen 8
Burdick, Cierra 6
Jackson, Gwen 6
Johnson, Dana 6
DeShields, Diamond 5
Groover, Debbie 5
Horton, Karla 5
Snow, Michelle 5
Ward, Vonda 5
Brogdon, Cindy 5
Fluker, Tye'sha 3
Towns, Paula 3
Butts, Tasha 3
Green, Cheridene 2
Moore, Nia 2
Massengale, Ariel 2
Gordon, Bridgette 2
Cain, Kelley 2

▲ SENIORS (2 OR MORE)

Russell, Mercedes 16
Collins, Shelia 14
Harrison, Lisa 14
Johnson, Glory 14
Charles, Daedra 13
Ostrowski, Mary 12
Davis, Rennie 10
Nared, Jaime 10
Burdick, Cierra 9
Holdscraw, Chamique 9
Johnson, Dana 9
Webb, Lisa 9
Frost, Sheila 8
Graves, Bashaara 8
Rankin, Jill 8
Dye, Alexis 7
Harrison, Isabelle 7
Catchings, Tamika 7
Ely, Shyra 7
Green, Cheridene 6
Anosike, Nicky 6
Gordon, Bridgette 6
Jackson, Gwen 6
Noble, Cindy 6

Horston, Jordan 5

Stricklen, Shekinna 5
Baugh, Vicki 4
Thompson, Pashen 4
Butts, Tasha 3
Fuller, Alex 3
Groover, Debbie 3
Jackson, Rickea, 2
Nunn, Schaquilla 2
Reynolds, Jordan 2
Robinson, Ashley 2
Snow, Michelle 2
Williams, Kamiko 2

▲ MOST IN CAREER AT UT (5 OR MORE)

Holdscraw, Chamique 57
Russell, Mercedes 46
Parker, Candace 45
Davis, Rennie 39
Johnson, Glory 36
Ostrowski, Mary 35
Catchings, Tamika 32
Harrison, Isabelle 31
Charles, Daedra 30
Frost, Sheila 30
Graves, Bashaara 29
Ely, Shyra 22
Horton, Karla 22
Stricklen, Shekinna 22
Burdick, Cierra 21
Gordon, Bridgette 21
Johnson, Dana 20
Groover, Debbie 20
Noble, Cindy 20
Nared, Jaime 19

Horston, Jordan 18

Jackson, Gwen 18
Harrison, Lisa 17
Johnson, Tiffani 17

Key, Tamari 15

Collins, Shelia 15
Thompson, Pashen 15
Ward, Vonda 15
Haave, Tanya 14
Snow, Michelle 13
Anosike, Nicky 11
Webb, Lisa 11
McCray, Nikki 10
Towns, Paula 10
Evans, Peggy 9
Green, Cheridene 8
Rankin, Jill 8
Cain, Kelley 8
Dye, Alexis 7
DeShields, Diamond 7
Randall, Semeka 7
Butts, Tasha 6
Brogdon, Cindy 5

▲ POINTS AND ASSISTS DD

Massengale, Ariel 3
Reynolds, Jordan 2
Clower, Susan 1
Henry, Lea 1
Hornbuckle, Alexis 1
Marciniak, Michelle 1
Marsh, Dawn 1
McGhee, Carla 1
Middleton, Alexa 1
Simmons, Meighan 1
Stricklen, Shekinna 1
Warlick, Holly 1
Westbrook, Evina 1
Zolman, Shanna 1

LADY VOL TRIPLE-DOUBLES

Key, Tamari (10 pts., 18 rebs., 10 blks. vs. Texas / 11-21-21)

Key, Tamari (23 pts., 10 rebs., 10 blks. vs. Florida / 1-31-21)

Reynolds, Jordan (11 pts., 14 rebs., 10 assts. vs UNCW / 12-29-16)

Stricklen, Shekinna (17 pts., 13 rebs., 12 assts. vs. Oklahoma / 1-3-10)

Collins, Shelia (18 pts., 10 rebs., 10 stls. vs. Florida State / 2-8-85)

- Conference: 40-17 (.702)
- Home: 25-4 (.862)
- Away: 15-13 (.536)
- Neutral: 0-0 (.000)

HARPER VS. RANKED FOES

- Tennessee had five victories over top-25 teams in 2021-22, four in 2020-21 and one in 2019-20 for 10 total during the first three seasons of the Kellie Harper era.
- With four wins over top-25 opponents in 2020-21, it marked the first time since 2017-18 the Lady Vols had more than one victory in a season vs. ranked opponents.
- Last season, UT defeated No. 23/22 South Florida in Knoxville on Nov. 15, No. 12/21 Texas in Knoxville on Nov. 21, No. 25/23 Texas A&M in Knoxville on Jan. 6, No. 19/20 Kentucky in Knoxville on Jan. 16 and No. 13/13 Georgia in Athens on Jan. 23. It dropped a 74-63 decision to No. 3/3 Stanford on Dec. 18, a 75-56 result to No. 10/9 UConn on Feb. 6 in Hartford, a 67-53 outcome to No. 1/1 South Carolina on Feb. 20 in Columbia, a 57-54 decision to No. 8/8 LSU on Feb. 27 in Knoxville and a 76-64 count to No. 4/4 Louisville in the NCAA Sweet 16 at Wichita, Kansas.
- In 2020-21, UT defeated No. 15/15 Indiana in Bloomington on Dec. 17, 66-58; No. 13/13 Arkansas in Knoxville on Jan. 7, 88-73; No. 12/12 Kentucky in Knoxville on Jan. 24, 70-53; and No. 2/3 South Carolina in Knoxville on Feb. 18, 2021, 75-67.
- On Nov. 11, 2019, Tennessee's 74-63 road victory over No. 15/14 Notre Dame marked Kellie Harper's first win over a ranked foe with the Lady Vols.
- She has won 13 of her past 38 games vs. ranked foes, 10 of her past 25 and five of her last 15.
- While still head coach at Missouri State in 2018-19, Harper's team defeated No. 21 Drake in the Missouri Valley Conference Tournament, beat No. 24 DePaul and No. 13 Iowa State in the 2019 NCAA Tournament First and Second Rounds and fell to No. 6 Stanford by nine in the 2019 NCAA Sweet 16.
- Harper is 10-25 vs. ranked foes at UT with the aforementioned triumphs over Notre Dame, Indiana, Arkansas, Kentucky, South Carolina, South Florida, Texas, Texas A&M, Kentucky and Georgia.
- **2019-20 Losses:** at #1/1 Stanford (78-51), at #13/13 Kentucky (80-76), at #3/5 UConn (60-45), at #1/2 South Carolina (69-48), vs. #8/8 Mississippi State (72-55), vs. #16/18 Texas A&M (73-71), at #22/25 Arkansas (83-75) and vs. #16/18 Kentucky (86-65).
- **2020-21 Losses:** vs. No. 3/5 UConn (67-61), No. 20/18 Kentucky (71-56), No. 6/5 Texas A&M (80-70), at No. 22/23 Georgia (57-55), vs. No. 7/7 South Carolina (67-52) and vs. No. 16/14 Michigan (70-55).
- **2021-22 Losses:** vs. No. 3/3 Stanford (74-63), at No. 10/9 UConn (75-56), at #1/1 South Carolina (67-53), vs. #8/8 LSU (57-54) and vs. No. 4/4 Louisville (76-64) in the NCAA Sweet 16.
- **2022-23 Losses:** at No. 14/15 Ohio State (87-75), vs. No. 12/11 Indiana (79-67), vs. No. 9/9 Virginia Tech (59-56), at No. 2/2 Stanford (77-70), vs. No. 5/4 UConn (84-67) and at No. 3/3 LSU (76-68).

HARPER AT UT VS. TOP 25 TEAMS

- AP Overall: 10-25 (.286)
- AP Ranked 1: 0-3 (.000)
- AP Ranked 2: 1-1 (.500)
- AP Ranked 3: 0-4 (.000)
- AP Ranked 1-5: 1-10 (.091)
- AP Ranked 1-10: 1-16 (.059)
- AP Ranked 11-25: 9-9 (.500)
- USA TODAY Overall: 10-25 (.286)
- USA TODAY Ranked 1: 0-2 (.000)
- USA TODAY Ranked 2: 0-2 (.000)
- USA TODAY Ranked 3: 1-3 (.250)
- USA TODAY Ranked 1-5: 1-11 (.083)
- USA TODAY Ranked 1-10: 1-16 (.059)
- USA TODAY Ranked 11-25: 9-9 (.500)

LADY VOLS ALL-TIME VS. TOP 25 TEAMS

- Overall: 493-233 (.679)
- AP Ranked 1: 13-34 (.277)
- AP Ranked 1-10: 193-163 (.542)
- AP Ranked 11-25: 271-67 (.802)
- USA TODAY Ranked 1: 13-19 (.406)

- USA TODAY Ranked 1-10: 149-122 (.550)
- USA TODAY Ranked 11-25: 239-54 (.816)

HARPER VS. THOSE WITH UT TIES

- In match-ups vs. teams with former Lady Vols as head coaches, Harper is 5-3. She is 2-1 vs. LSU (Nikki [Caldwell] Fargas), 1-0 vs. Lipscomb (Lauren [Avant] Sumski) and 2-2 vs. Kentucky (Kyra Elzy).
- The meetings with Elzy were the first times a UT coach faced a former teammate head to head.
- In contests vs. teams with former Lady Vols on the staff, Harper is 9-6. She is 2-0 vs. Vanderbilt (Kortney Dunbar), 1-1 vs. Indiana (Brian [Bass] Schomaeker), 1-0 vs. Lipscomb (Lauren [Avant] Sumski, Ariel Mas-sengale), 2-1 vs. LSU (Nikki [Caldwell] Fargas), 2-4 vs. Kentucky (Kyra Elzy, Nija Butts), 1-0 vs. Southern Illinois (Jody Adams-Birch) and 1-0 vs. Rutgers (Nikki McCray-Penson).
- In contests vs. teams with former Lady Vol staff on the opposite bench, Harper is 15-10. She is 5-1 vs. Alabama (Brian Johnson), 2-0 vs. Arkansas (Lacey Goldwire), 2-4 vs. Kentucky (Matthew Mitchell, Kyra Elzy, Amber Smith), 2-1 vs. LSU (Nikki [Caldwell] Fargas), 1-3 vs. South Carolina (Jolette Law), 0-1 vs. West Virginia (Bett Shelby), 1-0 vs. Texas (Calamity McEntire), 1-0 vs. Texas A&M (Greg Brown) and 1-0 vs. UCF (Greg Brown).

BIG EXPECTATIONS ON ROCKY TOP

- Tennessee returns 10 players, including four full-time starters, from a squad that began last year 18-1 and finished 25-9 overall and 11-5 in the SEC (third).
- The Lady Vols did so while advancing to the NCAA Sweet 16 despite season-ending injuries to three key contributors (starters Keyen Green, Jordan Horston and Marta Suárez).
- UT also brought aboard six newcomers, including three heralded senior transfers, a sophomore transfer who was a five-star prep recruit, a five-star freshman signee and a walk-on.

SIX RETURNEES WITH STARTING EXPERIENCE

- The Lady Vols feature four full-time starters returning from 2021-22, a fifth with two games in the jump circle as a freshman a year ago and a sixth who was in the "first five" 14 times as a rookie in 2020-21.
- Leading the returning starters are 6-foot-2 senior All-SEC/All-America Honorable Mention combo guard Jordan Horston (16.2 ppg., 9.4 rpg., 4.0 apg., 23 starts before injury) and 6-6 senior All-SEC/All-Defensive Team center Tamari Key (10.5 ppg., 8.1 rpg., 3.5 bpg., 34 starts, school blocks single-season and career record holder).
- Additional starters back include 5-8 graduate point guard Jordan Walker (7.6 ppg., 4.1 rpg., 3.5 apg., 34 starts) and 6-1 junior guard/forward Tess Darby (5.3 ppg., 2.4 rpg., 49 3FGs, 30 starts).
- Other returning contributors with starting experience include 6-2 sophomore guard/forward Sara Puckett (6.4 ppg., 3.5 rpg., two starts, 2022 SEC All-Freshman) and 6-3 redshirt sophomore guard/forward Marta Suárez (4.1 ppg., 3.6 rpg., 14 starts, 2021 SEC All-Freshman, missed 2021-22 due to injury).

EXPERIENCE OFF THE BENCH

- UT also welcomed back a trio of sophomores with 88 combined games of experience and a senior who had seen the court in 65 career contests.
- Rising sophomores who logged substantial playing time a year ago include 5-4 point guard Brooklyn Miles (2.5 ppg., 2.8 rpg., 33 games), 6-0 guard Kaiya Wynn (2.3 ppg., 2.0 rpg., 30 games) and 6-3 forward Karoline Striplin (2.6 ppg., 2.1 rpg., 25 games).
- Miles built a reputation as a defensive menace, Wynn overcame an injury to flash her potential on both ends and Striplin had one of her finest efforts of the year vs. Louisville in the NCAA Sweet 16, carding seven points, six boards and a block in 13 minutes.
- Jessie Rennie (0.6 ppg., 0.5 apg., 0.4 rpg., 21 games) is the aforementioned senior, but the three-point specialist will be sidelined for an extended period of time following surgery in June to repair an offseason knee injury.

NEWCOMERS ADD TO DECORATED ROSTER

- The Lady Vols welcomed three all-conference transfer additions, giving Tennessee a roster flush with eight

players earning league recognition at the college level, including six all-conference performers.

- That trio of newcomers includes starters and all-league performers Rickea Jackson, a 6-2 forward from Mississippi State (20.3 ppg., 6.8 rpg., 2021 All-SEC, two-time WBCA All-America H.M., Cheryl Miller Award Finalist), Jasmine Franklin, a 6-1 lefty, graduate power forward from Missouri State who played for Jon and Kellie Harper there as a freshman (14.9 ppg., 12.1 rpg., 2.4 bpg., two-time All-MVC, 2022 MVC Def. Player of the Year), and Jasmine Powell, a 5-6 senior point guard from Minnesota (12.4 ppg., 5.7 apg., 4.4 rpg., 2021 All-Big Ten, 2020 All-Big 10 Honorable Mention and Big Ten All-Freshman).
- They joined returning All-SEC performers Jordan Horston (first team) and Tamari Key (second team), 2020 All-Mid-American Conference performer Jordan Walker, as well as 2022 SEC All-Freshman honoree Sara Puckett and 2021 SEC All-Freshman Team member Marta Suárez.

WAIT...THERE IS MORE!

- In addition to Franklin, Jackson and Powell, Kellie Harper welcomed another player with college experience in Jillian Hollingshead, a mobile 6-5 sophomore forward transferring from Georgia (5.1 ppg., 2.5 rpg., two-time 2021-22 SEC Freshman of the Week).
- Hollingshead was a 2021 McDonald's H.S. All-American whose time on the court was limited a year ago with an illness and nagging injury. She is back to full strength and has unlimited potential.
- UT also welcomed two high school signees, including McDonald's and WBCA All-American Justine Pissott, a 6-foot-4 wing, and 5-7 lefty guard Edie Darby, the younger sister of Tess. Both newcomers provide long-range shooting prowess for the program.
- Pissott and Hollingshead join Jordan Horston and Rickea Jackson as McDonald's A-A honorees on the UT roster after the Lady Vols had only one (Horston) last season.

TENNESSEE BY THE NUMBERS

- UT returned 58.1 points per game (of 70.1) and welcomed an additional 52.7 ppg. from four incoming transfers for a total of 110.8 ppg.
- Tennessee returned 38.4 rpg. (of 48.1/No. 2 in NCAA) and welcomed an additional 25.8 from four incoming transfers for a total of 64.2 rpg.
- The Lady Vols welcomed back 338 career starts and brought aboard 205 career starts from their newcomers for a total of 543.

OUR LARGEST ROSTER EVER

- Tennessee features 16 players on its 2022-23 squad list, which marks the largest roster ever in the modern-day history of Lady Vol basketball.
- UT's previous high was 15 players on a season roster on four occasions, including 1973-74, 1983-84, 2000-01 and 2004-05.
- The Lady Vols featured 14 student-athletes a year ago.

PERSONNEL LOSSES FROM A YEAR AGO

- Rae Burrell (12.3 ppg.) was the No. 9 pick in the 2022 WNBA Draft despite playing only 22 games and starting 13 after a game-one injury.
- UT also lost 34-game starter Alexis Dye (10.2 ppg., 7.7 rpg.) and reserve posts Keyen Green (7.0 ppg., 3.2 rpg.) and Emily Saunders (1.0 ppg.), all of whom graduated.

KEY PILED UP NUMBERS ON BOTH ENDS

- Senior Tamari Key significantly impacted Tennessee on both ends of the floor with her 6-foot-6 frame prior to being ruled out for the remainder of the 2022-23 season on Dec. 8 due to the diagnosis of a medical condition involving blood clots in her lungs.
- Defensively, the Lady Vol center set school records in 2021-22 for most blocks in a season (119), highest block average in a season (3.500) and most blocks in a career (277), and she ranked No. 1 through three seasons with the highest career block average (3.08).
- She ended the 2022-23 campaign at 2.0 blocks per game on the season and 2.98 bpg. for her career.
- Offensively, she began her senior year as a career .588 shooter on field goals, ranking fifth at UT in that category, and climbing to fourth at .593.

- Key is the first Lady Vol to post more than one career triple-double, carding one in her sophomore season and adding another a year ago, tallying double-figures in points, rebounds and blocks in those efforts.

CAREER BLOCKS PER GAME (MIN. 30 GAMES)

BPG Player	Seasons
1. 2.98 Tamari Key	2019-Present
2. 2.50 Candace Parker	2005-08
3. 2.48 Kelley Cain	2008-11
4. 2.01 Teresa Geter	1997-99
5. 1.80 Sheila Frost	1985-89
6. 1.52 Ashley Robinson	2000-04
7. 1.43 Mercedes Russell	2013-18
8. 1.42 Michelle Snow	1998-02
9. 1.17 Isabelle Harrison	2011-15
10. 1.10 Nicky Anosike	2004-08
11. 1.07 Tamika Catchings	1997-01

TOTAL BLOCKS (CAREER)

Blks.Player	Seasons
1. 295 Tamari Key	2019-Present
2. 275 Candace Parker	2005-08
3. 249 Sheila Frost	1985-89
4. 228 Kelley Cain	2008-11
5. 200 Ashley Robinson	2000-04
6. 195 Mercedes Russell	2013-18
7. 194 Michelle Snow	1999-02
8. 161 Nicky Anosike	2004-08
9. 136 Tamika Catchings	1997-01
10. 135 Teresa Geter	1997-99

BLOCKS PER GAME (SEASON)

BPG Player	Season
1. 3.500 Tamari Key	2021-22
2. 3.424 Kelley Cain	2009-10
3. 2.880 Tamari Key	2020-21
4. 2.774 Tamari Key	2019-20
5. 2.750 Candace Parker	2006-07
6. 2.389 Candace Parker	2005-06
7. 2.368 Candace Parker	2007-08
8. 2.333 Sheila Frost	1985-86
9. 2.308 Teresa Geter	1997-98
10. 2.080 Isabelle Harrison	2012-13

TOTAL BLOCKS (SEASON)

Blks.Player	Season
1. 119 Tamari Key	2021-22
2. 113 Kelley Cain	2009-10
3. 99 Candace Parker	2006-07
4. 90 Candace Parker	2007-08
90 Teresa Geter	1997-98
6. 86 Tamari Key	2019-20
86 Candace Parker	2005-06
8. 77 Sheila Frost	1985-86
9. 72 Tamari Key	2020-21
10. 70 Ashley Robinson	2003-04

BLOCKS (GAME)

Blks.Player	Date	Opponent
1. 12 Kelley Cain	2/22/10	LSU
2. 11 Tamari Key	1/6/22	Texas A&M
3. 10 Tamari Key	2/20/22at South Carolina	
10 Tamari Key	11/21/21	Texas
10 Tamari Key	1/31/21	Florida
6. 9 Tamari Key	2/2/20at South Carolina	
7. 8 Kelley Cain	2/4/10	Arkansas
8 Ashley Robinson	12/11/03	Rutgers
9. 7 Tamari Key	2/10/22	Missouri
7 Tamari Key	3/6/20	Kentucky
7 Isabelle Harrison	1/3/13 at South Carolina	
7 Kelley Cain	2/25/10	Kentucky
7 Kelley Cain	2/14/10	Florida
7 Kelley Cain	3/5/09	Alabama
7 Candace Parker	11/28/06at Louisiana Tech	
7 Candace Parker	11/24/05	Michigan State
7 Michelle Snow	3/31/00	Rutgers
7 Cindy Noble	3/21/81	Illinois State

CAREER FIELD GOAL PCT. (MIN. 200 ATTEMPTS)

FG% Player (FGM-FGA)	Years
1. .647 Patricia Roberts (428-662)	1976-77
2. .625 Cindy Noble (614-982)	1978-81
3. .606 Kelley Cain (343-566)	2008-11
4. .593 Tamari Key (343-578)	2019-Present
5. .591 Sheila Frost (754-1,276)	1985-89
6. .570 Mercedes Russell (647-1,135)	2013-18
7. .561 Jerilyn Harper (152-271)	1978-79
8. .553 Michelle Snow (585-1,057)	1998-02

9. .552 Jill Rankin (296-536)	1979-80
10. .552 Daedra Charles (594-1,077)	1988-91
11. .549 Dana Johnson (622-1,132)	1991-95

HORSTON'S SIZE IMPACTS SEVERAL AREAS

- At 6-foot-2, guard Jordan Horston led UT with a 9.4 rebound average a year ago, charting a tie for the sixth-best season all-time by a Lady Vol.
- Horston became only the second guard in UT women's history to lead the squad in rebounding average, joining Shelia Collins (9.4, 1984-85).
- With a 4.28 career assist average, Horston ranked No. 6 on Rocky Top entering 2022-23
- She is trying to join Dawn Marsh (1984-88) as the only Lady Vols to lead UT in assist average four years in a row.

SEASON REBOUNDS PER GAME

RPG Player	Season
1. 14.2 Patricia Roberts	1976-77
2. 9.9 Glory Johnson	2011-12
3. 9.8 Candace Parker	2006-07
4. 9.7 Mercedes Russell	2016-17
9.7 Glory Johnson	2010-11
6. 9.4 Jordan Horston	2021-22
9.4 Chamique Holdscaw	1996-97
9.4 Lisa Harrison	1992-93
9.4 Sheila Frost	1985-86
9.4 Shelia Collins	1984-85

JUNIOR REBOUNDBING AVERAGE (2021-22)

Name	Games	Rebounds	Avg.
1. Glory Johnson	37	359	9.70
2. Mercedes Russell	32	309	9.66
3. Jordan Horston	23	216	9.39
4. Isabelle Harrison	35	326	9.31
5. Daedra Charles	33	287	8.7
6. Candace Parker	38	322	8.5
7. Chamique Holdscaw	39	328	8.4
8. Renna Davis	30	245	8.17
9. Tamari Key	34	277	8.15
10. Shyra Ely	35	279	8.0
11. Sheila Frost	34	269	7.91
12. Tamika Catchings	37	292	7.89

CAREER ASSISTS PER GAME

Asst Player	Seasons
1. 5.72 Dawn Marsh	1984-88
2. 4.78 Evina Westbrook	2017-19
3. 4.77 Holly Warlick	1976-80
4. 4.38 Lea Henry	1979-83
5. 4.32 Michelle Marciniak	1993-96
6. 4.25 Ariel Massengale	2011-15
7. 4.04 Jordan Horston	2019-Present
8. 3.73 Cindy Brogdon	1977-79
9. 3.64 Alexis Hornbuckle	2004-08
10. 3.58 Loree Moore	2001-05
11. 3.45 Anastasia Hayes	2017-18

JUNIOR ASSIST AVERAGE (2021-22)

Name	Games	Assists	Avg.
1. Dawn Marsh	32	193	6.0
2. Ariel Massengale	19	110	5.8
3. Michelle Marciniak	36	204	5.7
4. Lea Henry	32	152	4.9
5. Holly Warlick	39	181	4.6
6. Laurie Milligan	22	98	4.5
7. Alexis Hornbuckle	37	146	4.0
8. Jordan Horston	23	91	3.96
9. Suzanne Barbre	33	126	3.82
10. Kellie Jolly	39	148	3.79
Diamond DeShields	29	110	3.79

DARBY ONE OF UT'S MOST ACCURATE EVER ON 3s

- Tess Darby is money from beyond the three-point arc, hitting at a 39-percent clip (50-127) this season. She continues to elevate on UT's career list.

3-POINT FIELD GOAL PERCENTAGE

3P% Player	Seasons
1. .425 Shanna Zolman (266-626)	2002-06
2. .415 Kara Lawson (256-617)	1999-03
3. .413 Angie Bjorklund (305-738)	2007-11
4. .412 April McDivitt (101-245)	1999-02
5. .406 Shannon Bobbitt (147-362)	2006-08
6. .396 Sidney Spencer (133-336)	2003-07

7 .393 Gwen Jackson (55-140)	1999-03
8 .391 Tiffany Woosley (132-338)	1991-95
9. .384 Tess Darby (106-276)	2019-Present
10. .375 Taber Spani (143-381)	2009-13
11. .364 Kellie Jolly (99-272)	1995-99

LADY VOLS PLAY IN USA 3X3 TOURNAY

- Tennessee was represented by Tamari Key, Sara Puckett, Jordan Walker, Kaiya Wynn and coach Samantha Williams in the 2022 Red Bull USA Basketball 3X Nationals in Springfield, Mass., May 13-15.
- UT fell in the quarterfinals and ended up 3-2.

LOOKING BACK TO 2021-22

LADY VOLS RETURN TO PROMINENCE

- Tennessee returned to national prominence in Kellie Harper's third year on The Hill, but season-ending injuries to three starters (Jordan Horston, Keyen Green, Marta Suárez) placed limitations on the team's ceiling after it began the year 18-1 and climbed to No. 4 in the AP Poll against one of the country's toughest schedules.
- Suárez was out for the season, Green suffered a season-ending injury in game 19 at Georgia and Horston went down in game 23 at Alabama. That was all in addition to top returning star Rae Burrell being injured in the opener, missing 12 games before returning to the lineup and soldiering through the season the best she could after that physical setback.
- Still, UT finished 25-9, placed third in the SEC at 11-5 and advanced to Harper's second career Sweet 16, the first for UT since 2015-16.
- Tennessee's 18-1 start in 2021-22 was its best since 2007-08, its overall and SEC records the best since 2017-18.
- After beating four ranked teams in 2020-21 and one in 2019-20, UT defeated five of them in 2021-22 for the most since 2017-18.
- Among those conquests were No. 23/22 South Florida on Nov. 15, No. 12/21 Texas on Nov. 21, No. 25/23 Texas A&M on Jan. 6, No. 19/20 Kentucky on Jan. 16 and No. 13/13 Georgia on Jan. 23.
- UT also claimed first place in the South Point Shootout in Las Vegas over Thanksgiving, defeating Kansas (68-58) and Oklahoma State (80-55) to do so.

STATISTICALLY SPEAKING

- Junior Jordan Horston led the Lady Vols in four statistical category averages, including scoring (16.2 pg.), rebounding (9.4 rpg.), assists (4.0 apg.) and steals (1.4 spg.).
- Three other players tallied double-figure scoring averages, including senior Rae Burrell (12.3 ppg.), junior Tamari Key (10.5 ppg.) and graduate Alexus Dye (10.2 ppg.).
- Key and Dye were not far behind Horston on the rebounding front, pulling down 8.1 and 7.7 per contest.
- Horston paced UT with 12 double-doubles on the year, followed by Key with 11, Dye with seven and freshmen Sara Puckett and Kaiya Wynn with one.
- Key added the program's fifth and her second career triple-double, collecting 10 points, 18 rebounds and 10 blocks vs. Texas on Nov. 21.

ONE OF THE BEST AT FG% DEFENSE

- UT finished No. 5 nationally and second in the Southeastern Conference in field goal percentage defense at 34.3 in 2021-22.
- In only six of 34 games did a foe hit better than 40 percent vs. the Lady Vols.
- Only 12 teams shot better than 36 percent against Tennessee in 2021-22, and 14 of 34 foes connected on 31 percent or worse.
- In only 22 of 90 games during the Kellie Harper era has a team hit 40 percent or better from the field, including six in 2021-22 and eight in both 2019-20 and 2020-21.

GET THOSE SHOTS OUTTA HERE

- Tennessee ranked No. 4 in blocked shots (191) and No. 7 in blocks per game (5.7) last season.
- UT's total of blocked shots in 2021-22 checked in eighth in school history.

- The big reason the Lady Vols ranked so high on the list was Tamari Key, who swatted a nation and SEC-leading 119 in 34 games.
- Key's 3.5 average also paced all SEC players and was third in the NCAA.

STRONG ON THE BOARDS

- Tennessee has been one of the nation's top rebounding teams under Kellie Harper, finishing second in the nation and No. 1 in the SEC in 2021-22 at 48.18 per contest.
- That mark ranks as the top number in school history, replacing the old one of 46.9 in 1992-93.
- UT was fourth nationally in rebound average (44.97) in 2019-20 (44.97) and fifth-best in the NCAA (45.52) in 2020-21.
- The Lady Vols ranked No. 2 in defensive rebounds per contest a year ago at 31.5 and were sixth in offensive rebounds at 16.7 per contest.
- UT also was third in total rebounds (1,638) and fourth in rebound margin (12.7).
- UT had a double-digit rebound margin over its foes in 23 of 34 games, including eight games of 20+ advantages and two with 30+.
- Kellie Harper's squad had 15 games of 50+ rebounds in 2021-22 (including three 60+ efforts), giving Tennessee 33 total games of 50+ rebounds during her time on Rocky Top.
- Tennessee had four straight contests of 50+ rebounds in 2021-22 (Texas/Kansas/Okla. State/Tenn. Tech) the most consecutive since carding five in a row from 1/6/11 to 1/20/11.
- Harper's squads had seven games of 50+ rebounds in 2020-21 and 11 in 2019-20. The rebounding high during her tenure is 62 vs. Georgia State on Dec. 12, 2021, season and ETSU on Nov. 5, 2019.
- After winning the rebounding battle in 29 of 34 games in 2021-22, Tennessee has claimed 75 of 90 board battles during the Harper era, while falling short 11 times and tying on three occasions. UT was 29-4-1 last season and was 22-2-1 (W-L-T on board advantages) in 2020-21 and 24-6-1 in 2019-20.

KEY CLAIMS BLOCKS RECORDS

- Tennessee's Tamari Key recorded 119 blocked shots in 2021-22 and pushed her career total to 277, which are both school records.
- Her season total of 119 moved her to No. 4 on the SEC's all-time single-season list.
- The only players with more are: 3. Vanessa Hayden, Florida (126, 2001-02), 2. Heidi Gillingham, Vanderbilt (131, 1991-92) and 1. Marita Payne, Auburn (141, 2004-05).
- It took Key only 30 games to match the old single-season record of 113 established by Kelley Cain (33 games, 2009-10) and 31 to pass her.
- Key's career total of 277, which she reached with three swats in the NCAA Second Round game vs. Belmont, moved her past Candace Parker (275, 2005-08) for the Tennessee career mark.
- Parker's tally of 275 covered 110 games, while Key amassed 276 in only 89 contests.
- Key has a record seven marks on UT's single-game top 10, including four from 2021-22. She is No. 2 (11 vs. Texas A&M, 1-6-22), No. 3 (10 at South Carolina, 2-20-22 / 10 vs. Texas, 11-21-20 / 10 vs. Florida, 1-31-21), No. 6 (9 at South Carolina, 2-2-20) and No. 9 (7 vs. Missouri, 2-10-22 / 7 vs. Kentucky, 3-6-20).
- In the SEC record book, Key's 11 blocks vs. Texas A&M in 2021-22 rank third all-time, while her three 10-block efforts tied for the fourth-most by a league player.
- Key averaged a school-best 3.500 blocks per game to rank No. 3 in the nation and No. 1 in the SEC for the season, and she also ranks No. 1 in career blocks averaged at Rocky Top with 3.08 per outing, improving from 2.82 after her sophomore year.

HORSTON CLEAN ON DISHES AND GLASS

- Jordan Horston's 9.4 rebounds per game average is No. 3 all-time by a Tennessee junior.
- She became only the second UT guard to pace her team in board average, with Shelia Collins (1984-85) also yanking down 9.4.
- Horston has an opportunity to become only the second Lady Vol to lead her team in assist average four consecutive seasons.

- The other was Dawn Marsh from 1984-88.

2022 SEC POSTSEASON HONORS

- Jordan Horston was named to the All-SEC First Team, while Tamari Key made the second team.
- Key also made the All-Defensive Team and was named to the SEC Community Service Team.
- The All-SEC Team placements were the first for Horston and Key.
- Sara Puckett made the 2021-22 SEC All-Freshman Team.
- Kellie Harper has had an SEC All-Freshman Team member in each of her seasons, with Puckett following Horston (2020) and Marta Suárez (2021).
- Alexis Dye was on the All-SEC Tournament Team.

NATIONAL ACCOLADES

- Jordan Horston was an honorable mention selection for All-America honors by Associated Press, WBCA and World Exposure Report.
- Horston made the Ann Meyers Drysdale Award Top 10.
- Tamari Key was a Lisa Leslie Award Top-Five finalist and a Naismith Defensive Player of the Year semifinalist.

UT BOASTS 12 OF 14 ON SEC HONOR ROLL

- An all-time program-best 12 of 14 Lady Vols made the SEC Academic Honor Roll in 2021-22.
- Harper's troops have raised that number from a (then) record-tying eight in 2019-20, to nine in 2020-21, to an even dozen last season.
- A total of 17 of 23 Lady Vols playing for Harper have earned SEC Academic Honor Roll recognition a total of 29 times through the 2021-22 academic year.
- Making the list in 2021-22 were returnees Rae Burrell, Tess Darby, Keyen Green, Jessie Rennie, Emily Saunders, Marta Suárez and Jordan Walker, as well as newcomers Alexis Dye, Brooklynn Miles, Sara Puckett, Karoline Striplin and Kaiya Wynn.
- Tennessee's GPA of 3.397 stood as the highest rated of any SEC school a year ago and earned the program WBCA Special Mention.

BURRELL, DYE MOVE ON TO WNBA

- Two Lady Vols earned opportunities with the WNBA after the 2021-22 season ended.
- Rae Burrell was the number nine overall selection in the 2022 WNBA Draft by the Los Angeles Sparks, matching the same pick as Renna Davis by the Minnesota Lynx the year before.
- Alexis Dye earned a camp invite as a free agent with the Connecticut Sun.
- The Lady Vol basketball program has produced 64 professional players over the years, including 51 alumnae who went on to play in the WNBA. Of those 51 who continued their careers at the professional level in the WNBA, 44 were selected on Draft day and 19 were picked in the first round.
- Kellie Harper had players selected in the first round in back-to-back years, marking the first time that has happened at UT since 2005 and 2006.

SUMMITT BLUE UNIFORMS

- Tennessee wore "Summitt Blue" uniforms for the first time in the modern era on Jan. 15, 2023m as the Lady Vols beat Georgia, 68-55, in Knoxville.
- UT is 1-1 in women's hoops while wearing those uniforms after dooning them in a road loss at Mississippi State on Feb. 6, 2023.
- In conjunction with the 50th anniversary of Title IX, Tennessee Athletics' updated brand standards renamed the blue accent color historically associated with the Lady Vols "Summitt Blue."
- Four teams are debuting the Summitt Blue uniforms during the 2022-23 academic year – a collection dubbed the "Summitt Legacy" series.
- During fall, the Tennessee soccer and volleyball teams were the first to compete in the new Summitt Blue jerseys.
- The Lady Vol basketball team followed suit with a full Summitt Blue uniform vs Georgia, and the softball squad's jersey rotation also will feature a Summitt Blue option this spring.
- Summitt Blue stands alongside "Smokey Grey" and "Dark Mode" (formerly Anthracite) as the three accent colors on Tennessee Athletics' official color palette.
- "Tennessee's history as a worldwide leader in women's athletics, along with the Lady Vols' unique legacy of excellence are traditions we are proud to celebrate," Tennessee Vice Chancellor/Director of Athletics Danny White said.
- "As some of our teams recently saw their new Summitt Blue uniforms for the first time, they reacted with a joy and enthusiasm that I hope will extend to our fans and proud alumni."
- The first version of the Lady Vols' blue accent color appeared in 1968 when Joan Cronan set out to obtain jerseys for the women's basketball team. At the time, no company offered an orange uniform, so Cronan opted for Columbia blue uniforms with orange lettering when the Lady Vols played at home.
- Later, when orange uniforms became available, Tennessee switched to the traditional orange jerseys but a touch of Summitt Blue has remained.
- Blue also has appeared on Tennessee men's uniforms in the past, as the men's basketball program used a shade of blue as an accent color on its jerseys during the head coaching tenure of Ray Mears in the 1960s.
- The 2022 Tennessee football team wore accessories during the home game vs. UT Martin. In addition to commemorating the anniversary of Title IX, the Summitt Blue color honored longtime Lady Vols head coach and innovator in the sport of basketball, Pat Summitt. UT Martin served as the alma mater for the iconic Tennessee head coach.



THE LAST TIME

LAST TIME A TENNESSEE PLAYER...

Scored 30 points	Mar. 5, 2021 vs. Ole Miss, Rennia Davis, 33, (UT 77, UM 72)
Scored 40 points	Mar. 3, 1985 vs. Ole Miss, Shelia Collins, 40, (UT 79, UM 71)
Scored 50 points	Nov. 13, 1976 vs. Kentucky, Patricia Roberts, 51, (UT 107, UK 53)
Had 20 rebounds	Jan. 24, 2021 vs. #12/12 Kentucky, Rennia Davis, 20, (UT 70, UK 53)
Had 25 rebounds	Never
Had 10 assists	March 5, 2022 vs. Kentucky, Jordan Walker, 10, (UK 83, UT 74)
Had 15 assists	Mar. 6, 1988 vs. Georgia, Dawn Marsh, 18, (UT 82, UG 76)
Had 7 blocks	Feb. 20, 2022 vs. #1/1 South Carolina, Tamari Key, 10, (USC 67, UT 53)
Had 10 blocks	Feb. 20, 2022 vs. #1/1 South Carolina, Tamari Key, 10, (USC 67, UT 53)
Had 7 steals	Nov. 11, 2018 vs. Presbyterian, Evina Westbrook, 7, (UT 97, PC 49)
Had 10 steals	Jan. 14, 1996 at Kentucky, Michelle Marciniak, 11, (UT 60, UK 45)
Made 5+ three-pointers	Feb. 24, 2022 vs. Mississippi State, Tess Darby, 5, (UT 86 MSU 64)
Made 8 three-pointers	Mar. 1, 2015 vs. Vanderbilt, Ariel Massengale, 8, (UT 79, VU 49)
Made 10 three-pointers	Never
No Lady Vol scored in double figures	Mar. 29, 2002 vs. Connecticut (UCONN 79, UT 56)
Eight Lady Vols in double-figure scoring	Nov. 29, 2002 vs. Puerto Rico-Mayaguez (UT 136, PRM 26)
Seven Lady Vols in double-figure scoring	Dec. 28, 2018 vs. Murray St. (UT 98, MSU 77)
Six Lady Vols in double-figure scoring	Dec. 20, 2021 vs. ETSU (UT 112, ETSU 58)
Five Lady Vols in double-figure scoring	Nov. 27, 2022 vs. Eastern Kentucky (UT 105, ECU 71)
Four Lady Vols with double-digit rebounds	Feb. 22, 2018 vs. Florida (UT 70, UF 42)
Three Lady Vols with double-digit rebounds	Dec. 17, 2017 vs. Long Beach St. (UT 901, LBSU 61)
Three Lady Vols with 20+ points	Dec. 29, 2016 vs. UNC Wilmington (UT 90, UNCW 54)
Four Lady Vols with double-doubles	Nov. 14, 2014 vs. Penn (UT 97, UP 52)
Three Lady Vols with double-doubles	Dec. 6, 2017 vs. Troy (UT 131, Troy 69)
Had a triple-double	Nov. 21, 2021 vs. #12/21 Texas, Tamari Key, 10 pts., 18 rebs., 10 blks. (UT 74, TEX 70)

LAST TIME TENNESSEE...

Scored 100 points	Nov. 27, 2022 vs. Eastern Kentucky (UT 105, ECU 71)
Scored 90 points	Feb. 6, 2023 at Mississippi State (MSU 91, UT 90 OT)
Scored 60 points or less	Dec., 4, 2022 vs. #9/9 Virginia Tech (VT 59, UT 56)
Scored 50 points or less	Nov. 12, 2021 at UCF (UT 49, UCF 41)
Scored 40 points or less	Feb. 19, 1972 at UNC Greensboro (UNCG 51, UT 36)
Shot 60 percent FG	March 16, 2018 vs. Liberty, .617 (37-60), (UT 100, LU 60)
Shot 55 percent FG	Dec. 11, 2022 vs. Wright State, .594 (38-64), (UT 96, WSU 57)
Shot 40 percent FG or lower	Feb. 6, 2023 at Mississippi State, .387 (24-63), (MSU 91, UT 90 OT)
Shot 30 percent FG or lower	Feb. 6, 2022 at 10/9 UConn, .288 (17-59) (UC 75, UT 56)
Shot 25 percent FG or lower	Dec. 14, 2010 at Baylor, .250 (18-72), (BU 65, UT 54)
Won 40 games in a row	March 15, 1997-Nov. 15, 1998, 46-game streak
Won 30 games in a row	March 15, 1997-Nov. 15, 1998, 46-game streak
Won 20 games in a row	Dec. 19, 2010-Mar. 28, 2011, 25-game streak
Won 15 games in a row	Nov. 12, 2017-Jan. 11, 2018, 15-game streak
Won 10 games in a row	Nov. 12, 2017-Jan. 11, 2018, 15-game streak
Lost 6 games in a row	Jan. 10, 2019-Jan. 24, 2019, 6-game streak
Won 60 home games in a row	Feb. 2, 1991-Jan. 6, 1996, 69-game streak
Won 50 home games in a row	Feb. 2, 1991-Jan. 6, 1996, 69-game streak
Won 40 home games in a row	Feb. 2, 1991-Jan. 6, 1996, 69-game streak
Won 30 home games in a row	Feb. 22, 2009-Nov. 27, 2011, 38-game streak
Lost 4 home games in a row	Jan. 10 2019-Jan. 24, 2019, 4-game streak
Won 10 road games in a row	Jan. 2, 2008-Dec. 14, 2008, 19-game streak
Won 15 road games in a row	Jan. 23, 2000-Jan. 27, 2002, 26-game streak
Won 20 road games in a row	Jan. 23, 2000-Jan. 27, 2002, 26-game streak
Won 25 road games in a row	Jan. 23, 2000-Jan. 27, 2002, 26-game streak
Lost 3 road games in a row	Jan. 27, 2022-Dec. 18, 2022, 5-game streak (7)
Lost 5 road games in a row	Jan. 27, 2022-Dec. 18, 2022, 5-game streak (7)
Gave up 100 points	Mar. 6, 1987 vs. Auburn (AU 102, UT 96)
Gave up 90 points	Feb. 6, 2023 at Mississippi State (MSU 91, UT 90 OT)
Gave up 60 points or less	Feb. 12, 2023 vs. Vanderbilt (UT 86, VU 59)
Gave up 50 points or less	Jan. 12, 2023 vs. Texas A&M (UT 62, A&M 50)
Gave up 40 points or less	Dec., 6, 2022 vs. Chattanooga, (UT 69, UTC 39)
Defeated Top 5 Team At Home	Feb. 18, 2021 vs. #2/3 South Carolina (UT 75, USC 67)
Defeated Top 5 Team On The Road	Feb. 26, 2017, at #3/2 Mississippi State (UT 82, MSU 64)
Defeated Top 10 Team At Home	Feb. 18, 2021 vs. #2/3 South Carolina (UT 75, USC 67)
Defeated Top 10 Team On The Road	Jan. 14, 2018, at #9/8 South Carolina (UT 86, USC 70)
Lost To An Unranked Team	Feb. 6, 2023 at Mississippi State (MSU 91, UT 90 OT)

LAST TIME AN OPPOSING PLAYER...

Scored 30 points	Jan. 30, 2023, Alexis Morris, #3/3 LSU, 31 (LSU 76, UT 68)
Scored 40 points	Nov. 5, 2019, Erica Haynes-Overton, ETSU, 41 (UT 72, ETSU 68)
Scored 50 points	Never
Had 20 rebounds	Dec. 21, 2013, Chiney Ogwumike, Stanford, 20 (SU 76, UT 70)
Had 25 rebounds	Never
Had 10 assists	Jan. 26, 2023, Nika Mühl, #5/4 UConn, 14 (UC 84, UT 67)
Had 15 assists	Never
Made 5+ three-pointers	Jan. 22, 2023, Hayley Frank, Missouri, 5 (UT 68, MU 651)
Made 8 three-pointers	Dec. 21, 1992, Molly Goodenbour, Stanford, 9 (UT 84, SU 79)
Made 10 three-pointers	Never
No opposing player scored in double figures	Dec. 29, 2019 vs. Howard (UT 88, HU 38)

LAST TIME AN OPPONENT...

Shot 60 percent FG	Nov. 25, 2004 vs. Texas, .604 (29-48), (TX 74, UT 59)
Shot 55 percent FG	Jan. 26, 2023 vs. #5/4 UConn, .550 (33-60), (UC 84, UT 67)
Shot 50 percent FG	Jan. 26, 2023 vs. #5/4 UConn, .550 (33-60), (UC 84, UT 67)
Shot 40 percent FG or lower	Feb. 12, 2023 vs. Vanderbilt, .322 (19-59) (UT 86, VU 59)
Shot 30 percent FG or lower	Jan. 15, 2023 vs. Georgia, .302 (19-63) (UT 68, UGA 55)
Shot 20 percent FG or lower	Jan. 9, 2020 at Ole Miss, .185 (10-54), (UT 84, OM 28)

2022-23 ACCOLADES

JASMINE FRANKLIN

- ESPN's No. 16 Ranked Transfer
- Katrina McClain Award Preseason Watch List

KELLIE HARPER

- USA TODAY Sports Network Preseason SEC Coach of the Yr.

JORDAN HORSTON

- Jersey Mike's Naismith Trophy Midseason Team
- TSWA Player of the Week (1/10/23)
- Wooden Award Midseason Top 25
- Coaches Preseason All-SEC First Team
- Media Preseason All-SEC First Team
- USA TODAY Sports Network Preseason All-SEC First Team
- John R. Wooden Award Preseason Watch List
- Jersey Mike's Naismith Trophy Preseason Watch List
- Ann Meyers Drysdale Award Preseason Watch List

RICKEA JACKSON

- Jersey Mike's Naismith Trophy Midseason Team
- Cheryl Miller Award Top 10
- SEC & TSWA Player of the Week (1/3/23)
- Battle 4 Atlantis All-Tournament Team
- ESPN's No. 4 Ranked Transfer
- Media Preseason All-SEC First Team
- Coaches Preseason All-SEC Second Team
- USA TODAY Sports Network Preseason All-SEC Second Team
- John R. Wooden Award Preseason Watch List
- Jersey Mike's Naismith Trophy Preseason Watch List
- Cheryl Miller Award Preseason Watch List

TAMARI KEY

- Coaches Preseason All-SEC First Team
- Media Preseason All-SEC First Team
- USA TODAY Sports Network Preseason All-SEC First Team
- John R. Wooden Award Preseason Watch List
- Jersey Mike's Naismith Trophy Preseason Watch List
- Lisa Leslie Award Preseason Watch List

JASMINE POWELL

- ESPN's No. 12 Ranked Transfer
- Nancy Lieberman Award Preseason Watch List

TENNESSEE

- ESPN Team of the Week (Jan. 23)

ATTENDANCE SUMMARY

	Games	Totals	Average
Home	16	131,310	8,207
Away	8	47,289	5,911
Neutral	3	577	192
Total	27	179,886	6,662

■ UT's RECORD WHEN...

Leading after one quarter	14-2
Trailing after one quarter	3-7
Tied after one quarter	1-0

Leading at halftime	17-2
Trailing at halftime	0-5
Tied at halftime	1-2

Leading after three quarters	18-2
Trailing after three quarters	0-7
Tied after three quarters	0-0

Leading with 5:00 remaining	17-1
Trailing with 5:00 remaining	1-8
Tied with 5:00 remaining	0-0
In Overtime	0-0

Tennessee out-rebounds opponent	16-5
Tennessee is out-rebounded	1-4
Same amount of rebounds	1-0

Tennessee commits more turnovers	8-5
Opponent commits more turnovers	9-3
Same amount of turnovers	1-1

Tennessee shoots 50 percent or better	4-0
Opponent shoots 50 percent or better	0-2

Tennessee shoots 49 percent or less	14-9
Opponent shoots 49 percent or less	18-7

Tennessee shoots better than opponent	15-2
Opponent shoots better than Tennessee	3-7
Same shooting percentage	0-0

Tennessee has more free-throw attempts	16-6
Opponent has more free-throw attempts	1-3
Same amount of free-throw attempts	1-0

Tennessee bench outscores opponent bench	15-6
Opponent bench outscores Tennessee bench	3-3
Benches score the same	0-0

Tennessee scores less than 50	0-0
Tennessee scores between 50-59	0-1
Tennessee scores between 60-69	6-4
Tennessee scores between 70-79	3-3
Tennessee scores between 80-89	4-0
Tennessee scores between 90-99	4-1
Tennessee scores 100 or more	1-0

Opponent scores less than 50	1-0
Opponent scores between 50-59	9-1
Opponent scores between 60-69	5-0
Opponent scores between 70-79	3-4
Opponent scores between 80-89	0-3
Opponent scores between 90-99	0-1
Opponent scores 100 or more	0-0

In November	4-4
In December	5-2
In January	7-2
In February	2-1
In March	0-0
In April	0-0

On Monday	0-4
On Tuesday	2-1
On Wednesday	1-0
On Thursday	6-1
On Friday	1-0
On Saturday	1-0
On Sunday	7-3

Margin of Victory/Defeat

	1	2	3	4	5	6	7	8	9	10	11-15	16-19	20-24	25+
Wins	-	-	1	-	-	-	-	-	1	1	6	2	-	7
Losses	2	-	1	-	-	-	1	1	-	-	2	2	-	-

Most First Quarter Points

Tennessee	33	vs. ECU (11/27/22)
Opponents	33	vs. UConn (1/26/23)

Fewest First Quarter Points

Tennessee	8	vs. A&M (1/12/23)
Opponents	4	vs. WC (12/27/22)

Largest First Quarter Lead

Tennessee	24	vs. ECU (11/27/22)
Opponents	16	vs. UConn (1/26/23)

Most Second Quarter Points

Tennessee	30	vs. RU (11/19/22)
Opponents	23	vs. ECU (11/27/22)

Fewest Second Quarter Points

Tennessee	10	vs. MU (11/22/23)
Opponents	5	vs. CU (11/25/22)

Most First Half Points

Tennessee	60	vs. ECU (11/27/22)
Opponents	46	vs. UCLA (11/20/22)

Fewest First Half Points

Tennessee	23	vs. A&M (1/12/23)
Opponents	14	vs. CU (11/25/22)

Largest Halftime Lead

Tennessee	30	vs. WC (12/27/22)
Opponents	11	vs. IU (11/14/22)

Jump Balls Controlled*

Tennessee	16
Opponents	13 (2OT)

Scored UT's First Points

Jordan Horston	10
Rickeya Jackson	8
Tess Darby	3
Karoline Striplin	3
Jasmine Powell	2
Jordan Walker	1

How Scored First Points

Layup	11
Jumper	10
3-Pointer	6
Free Throw	0

First Off UT Bench*

Jill Hollingshead	17
Jasmine Powell	9
Jasmine Franklin	7
Rickeya Jackson	6
Marta Suárez	4
Sara Puckett	3
Jordan Walker	2
Tess Darby	1
Jasmine Franklin	1
Jordan Horston	1
Karoline Striplin	1

Points Leader*

Rickeya Jackson	15
Jordan Horston	10
Sara Puckett	1
Jordan Walker	1

3-Points Leader*

Tess Darby	18
Jordan Horston	7
Jasmine Powell	5
Justine Pissott	4
Sara Puckett	4
Karoline Striplin	2
Jordan Walker	2
Rickeya Jackson	1
Marta Suárez	1

Reb. Leader*

Jordan Horston	10
Jill Hollingshead	6
Rickeya Jackson	5
Jasmine Franklin	3
Jasmine Powell	3
Marta Suárez	2
Sara Puckett	1
Karoline Striplin	1
Jordan Walker	1

Assists Leader*

Jordan Horston	13
Jasmine Powell	12
Jordan Walker	8
Rickeya Jackson	3
Karoline Striplin	2
Sara Puckett	1

Steals Leader*

Jordan Walker	12
Jordan Horston	11
Rickeya Jackson	6
Jasmine Powell	5
Sara Puckett	4
Tess Darby	3
Jasmine Franklin	3
Karoline Striplin	3
Jillian Hollingshead	2
Tamari Key	2
Kaiya Wynn	2
Brooklynn Miles	1

Blocks Leader*

Jordan Horston	11
Jasmine Franklin	6
Jillian Hollingshead	5
Rickeya Jackson	5
Tamari Key	5
Karoline Striplin	4
Justine Pissott	1
Marta Suárez	1
Jordan Walker	1

10+ Points

Rickeya Jackson	23
Jordan Horston	21
Tess Darby	7
Tamari Key	4
Jillian Hollingshead	4
Jasmine Franklin	3
Jasmine Powell	3
Sara Puckett	3
Karoline Striplin	2
Jordan Walker	2
Justine Pissott	1
Marta Suárez	1

15+ Points

Rickeya Jackson	20
Jordan Horston	11
Tess Darby	2
Jillian Hollingshead	2
Jasmine Powell	2
Sara Puckett	2
Jordan Walker	2

15+ Rebound

N/A

Most Third Quarter Points

Tennessee	34	vs. UCF (12/14/22)
Opponents	30	vs. OSU (11/8/22)

Fewest Third Quarter Points

Tennessee	11	vs. UCLA (11/20/22)
Opponents	4	vs. RU (11/19/22)

Largest Third Quarter Lead

Tennessee	38	vs. ECU (11/27/22) & WC (12/27/22)
Opponents	20	vs. UCLA (11/20/22)

Most Fourth Quarter Points

Tennessee	25	vs. WSU (12/11/22)
Opponents	26	vs. LSU (1/30/23)

Fewest Fourth Quarter Points

Tennessee	12	vs. Rutgers/Colorado/Stanford/UConn
Opponents	8	vs. VT (12/4/22)

Most Second Half Points

Tennessee	59 (2OT)	vs. MSU (2/6/23)
Opponents	60 (2OT)	vs. MSU (2/6/23)

Fewest Second Half Points

Tennessee	26	vs. VT (12/4/22)
Opponents	21	vs. VU (2/12/23)

Largest Margin of Victory

Tennessee	40	vs. RU (11/19/22)
Opponents	17	vs. UCLA (11/20/22) & UConn (1/26/23)

20+ Rebounds

N/A

5+ Assists

Jordan Horston	7
Jordan Walker	6
Jasmine Powell	5
Rickeya Jackson	2
Karoline Striplin	1

5+ Steals

N/A

5+ Blocks

Tamari Key	1
------------	---

3+ 3-Pointers

Tess Darby	8
Sara Puckett	2
Justine Pissott	1
Jasmine Powell	1
Jordan Walker	1

Triple-Doubles

N/A

Double-Doubles

Jordan Horston	5
Rickeya Jackson	2
Jillian Hollingshead	1
Jasmine Powell	1

Free Throws in Final Four Minutes*

Justine Pissott	2-2
Jordan Horston	15-20
Edie Darby	3-4
Kaiya Wynn	3-4
Rickeya Jackson	14-19
Jasmine Franklin	8-11
Jordan Walker	15-24
Jillian Hollingshead	10-15
Jasmine Powell	6-10
Brooklynn Miles	2-4
Marta Suárez	1-2
Tamari Key	1-3

Charges Drawn

Jordan Walker	13
Jasmine Franklin	6
Jordan Horston	5
Rickeya Jackson	2
Karoline Striplin	1
Marta Suárez	1
Kaiya Wynn	1

Technical Fouls

Kellie Harper (UCLA)	1
Rickeya Jackson (MSU)	1

10 Second Violations Caused

0

Wins Without Trailing

8

* Includes all ties/multiple subs
* Also includes overtime periods

HEAD COACH KELLIE HARPER



FOURTH SEASON AT TENNESSEE / 19TH SEASON AS A HEAD COACH

BORN: May 3, 1977

EDUCATION:

White County High School (Sparta, Tenn.), '95

B.S. (Math), Tennessee, '99

SPOUSE: Jon Harper

CHILDREN: Jackson (son), Kiley (daughter)

PLAYING CAREER:

University of Tennessee (1995-99): three-time NCAA champion point guard, 1999 All-SEC Coaches Second Team & H.M. All-American, three-time SEC Academic Honor Roll, 1999 WNBA Draft (Cleveland, 4th Round)

Classy. Personable. Trustworthy. Intentional. Proficient. Determined. Those are just a few of the adjectives that aptly describe fourth-year Tennessee head coach Kellie Harper. Her array of impressive traits has been on full display as she has directed the Lady Vols back into the spotlight and put them in the conversation as one of the nation's projected top teams in 2022-23.

One of only two skippers to guide four different programs to the NCAA Tournament, the 1999 UT graduate and three-time national champion point guard joined Jim Foster in that select company in 2020-21. She has done so while reshaping programs at Western Carolina, NC State, Missouri State and now Tennessee. Foster accomplished that feat during stops at St. Joseph's, Vanderbilt, Ohio State and Chattanooga during a career lasting from 1978 to 2018.

The respect for Harper's leadership capabilities and basketball acumen has been underscored by her selection to the USA Basketball Women's Junior National Team Committee, upon which she is serving from 2021-24. It was further underscored in 2022-23, when USA TODAY Sports Network voted her as its Preseason SEC Coach of the Year.

In 18 complete years as a Division I head coach, Harper has led her teams to a 348-

235 record and 14 postseason appearances (7 NCAA/7 WNIT) through the 2021-22 campaign. She has piloted her squads to 14 top-three league finishes and four conference tourney titles along the way, and in 2021-22 she guided Tennessee to the NCAA Sweet 16, equaling her run with Missouri State in 2018-19 before she was hired by her alma mater.

During her three seasons on Rocky Top, Harper has set the program on a journey toward the top. Her teams charted records of 21-10 (10-6 SEC) and 17-8 (9-4 SEC) while navigating pandemic limitations and elevated to 25-9 (11-5 SEC) in 2021-22 despite being dealt a terrible hand with injuries to key personnel. The squad opened the season 18-1, rose to No. 4 in the AP Poll, won the South Point Thanksgiving Shootout, finished third in the SEC for the third consecutive season and kept the Big Orange perfect in NCAA berths as the only school to appear in all 40 women's tournaments.

Harper was 63-27 overall and 30-15 vs. SEC competition in her first three years on Rocky Top, ranking third in winning percentage in league games behind only South Carolina's Dawn Staley and LSU's Kim Mulkey. Harper and Staley are the only SEC coaches to guide their teams to top-three SEC fin-

HARPER'S COACHING HIGHLIGHTS

OVERALL

- In her 28th year as a Division I coach, assistant or player, Harper has made 22 postseason appearances (15 NCAA/7 WNIT) with a combined record of 614-297
- Career record in 19th season as a head coach is 366-244
- She is one of only two coaches to guide four different Division I women's programs to the NCAA Tournament
- Has directed her teams to 14 postseason appearances (7 NCAA, 7 WNIT) as a head coach
- Member of USA Basketball Women's Junior National Team Committee (2021-24)

TENNESSEE

- Head Coach (April 9, 2019, to Present)
- Record in her fourth season is 81-36 as of 2/13/23
- 2022-23 USA TODAY Sports Preseason SEC Coach of the Yr.
- Guided UT to three-straight third-place SEC finishes, defeating five ranked teams in 2021-22 after toppling five total in her first two seasons on Rocky Top
- In 2021-22, she matched UT's most wins since 2017-18 (25) and led UT to its first NCAA Sweet 16 since 2016
- The 25 victories (25-9) in 2021-22 matched her high
- She led the 2021-22 Lady Vols to their highest rankings (No. 4/5) since the 2015-16 season
- Three of her players at Tennessee have gone on to play in the WNBA, including top-10 overall picks in 2021 and 2022
- Her UT players have earned All-SEC five times, SEC All-Freshman three times and SEC All-Defensive twice
- A program-best 12 of 14 Lady Vols made the SEC Academic honor roll in 2021-22
- Seventeen of 23 Lady Vols playing for Harper have earned SEC Academic Honor Roll recognition a total of 29 times through 2021-22

MISSOURI STATE

- Head Coach (2013-19)
- Six-year record: 118-79
- 2019 Kay Yow Coach of the Year & MVC Coach of the Year
- Won two MVC Tournament Championships (2016 & 2019)
- Two NCAA appearances (2016 & 2019) and three WNIT berths (2015, 2017, 2018), including NCAA Sweet 16 (2019)
- Led Lady Bears to first national ranking in 15 years (24th in final 2019 USA Today Sports Coaches Poll)

NORTH CAROLINA STATE

- Head Coach (2009-13)
- Four-year record: 70-64
- Guided Wolfpack to three postseason appearances, including the 2010 NCAA Tournament and 2012 and 2013 WNIT
- Earned six top-25 victories in four seasons

WESTERN CAROLINA

- Head Coach (2004-09)
- Five-year record: 97-65
- Directed Catamounts to four postseason berths in five seasons, including NCAA Tournaments in 2005 and 2009
- Her teams won the school's first two Southern Conference Tournament titles in school history
- Named 2007 SoCon Coach of the Year
- Three of her squads placed in the WBCA Academic Top 25

CHATTANOOGA

- Assistant Coach (2001-04)
- Three-year record: 78-15
- Served on head coach Wes Moore's staff
- The Mocs won three straight Southern Conference titles
- Chattanooga went to three straight NCAA Tournaments
- Worked with four all-conference guards, including the 2004 SoCon Player of the Year

AUBURN

- Assistant Coach (2000-01)
- Administrative Assistant (1999-2000)
- Worked with three-time NCAA Coach of the Year Joe Ciampi
- The Tigers advanced to the 2001 NCAA Second Round



Kellie Harper has led Tennessee to back-to-back NCAA appearances, including a Sweet 16 berth in 2022.

ishes in each of the past three seasons, and UT and USC were the only league squads to advance into the NCAA Round of 16 in 2022.

Tennessee's 18-1 start in 2021-22 was its best since 2007-08, its overall and SEC records the best since 2017-18 and its NCAA Sweet 16 berth its 35th all-time but first since 2015-16. UT also defeated five ranked teams for the most since 2017-18, topping its total of five from Harper's first two seasons in Knoxville combined. Harper matched personal bests for wins in a season (25), most wins over ranked teams (5) and deepest NCAA tourney run, and she was a late season candidate for Werner Ladder Naismith Women's Coach of the Year. The Tennessee Sports Writers Association named Harper the organization's state women's college basketball coach of the year for 2022.

A native of Sparta, Tenn., Harper was a floor general for the legendary Pat Summitt at UT from 1995-99, playing 132 games and piloting the Lady Vols to NCAA National Championships in 1996, 1997 and 1998. She was part of a senior class that helped the Big Orange forge a 131-17 overall record as well as win two SEC regular season titles (1998, 1999) and three SEC Tournament crowns (1996, 1998, 1999).

High school recruits and players in the transfer portal have been drawn to Harper's valuable experiences as a player who reached the pinnacle at the all-time winningest program in women's college basketball history. She was able to keep the previously-signed No. 9 class (Jordan Horston, Tamari Key) intact when she was hired in 2019, managed to ink five players (including future starters Tess Darby, Keyen Green, Marta Suárez, Jordan Walker) during the pandemic in 2020, followed with a foundational No. 15-ranked group in 2021 (Sara Puckett, Karoline Striplin, Brooklynn Miles, Kaiya Wynn)

and then added her first-ever McDonald's All-America high school recruit in Justine Pissott in the 2022 class to go along with four highly-touted transfers (Jasmine Franklin, Jillian Hollingshead, Rickea Jackson, Jasmine Powell) and a walk-on (Edie Darby).

UT signees also have embraced a coaching style from a mentor who builds foundational relationships and challenges young women daily to become the best players, teammates, students, leaders and people they can be. That formula has proven successful for everything from program chemistry to team success to individual accomplishments.

During Harper's brief time at Tennessee, she has coached two WNBA first-round picks in Rennia Davis (2021) and Rae Burrell (2022), with those players becoming the first Lady Vol first-round picks in back-to-back years since Loree Moore and Tye'sha Fluker in 2005 and 2006. In 2022, Alexis Dye also earned a shot at the WNBA, going to camp with the Connecticut Sun. Previously, Lou Brown and Kasiyahna Kushkituah earned opportunities to play professionally overseas following their Lady Vol careers.

Davis (2020 AP/USBWA/WBCA, 2021 AP/USBWA/WBCA) and Jordan Horston (2022 AP/WBCA) were All-America Honorable Mention selections under Harper's tutelage, and Davis claimed the Senior Class Award in 2021 as well.

At the league level, Harper has tutored All-SEC First-Teamers Rennia Davis (2020, 2021) and Jordan Horston (2022); All-SEC Second-Teamers Rae Burrell (2021) and Tamari Key (2022); SEC All-Defensive Team member Key (2021, 2022); SEC All-Freshman Team honorees Jordan Horston (2020), Marta Suárez (2021) and Sara Puckett (2022); and SEC All-Tournament Team member Alexis Dye.

In the classroom, 17 of 23 Lady Vols playing for Harper have earned SEC Academic Honor Roll recognition a total of 29 times through 2021-22. A program-best 12 of 14 Lady Vols made the honor roll in 2021-22, nine of 13 made it in 2020-21, while eight of 12 did so in 2019-20, with that group carding a best-ever GPA of 3.48.

Only the third Lady Vol head coach in the NCAA era of women's basketball, Harper took the reins at Tennessee after six years of leading the Missouri State Lady Bears, capped by the 2018-19 season's impressive march to the Missouri Valley Conference Tournament title and magical run to the NCAA Sweet 16. The Lady Bears finished No. 24 in the final 2019 USA Today Sports Coaches Poll, and Harper was named the Missouri Valley Coach of the Year and the Kay Yow Coach of the Year.

Harper guided Missouri State to NCAA appearances in 2015-16 and 2018-19 with WNIT berths on three other occasions. At previous schools, she also led North Carolina State to the NCAA Tournament in 2009-10 (plus two WNIT appearances) and guided Western Carolina to NCAA berths in 2004-05 and 2008-09 (plus two trips to the WNIT).

In 27 full seasons as a Division I head coach, assistant coach or player, Harper has made 22 postseason appearances with a combined 596-288 record, 15 NCAA Tournament appearances and seven WNIT bids.

She recorded a 118-79 won-lost record at Missouri State, claiming Missouri Valley Conference Tournament crowns in 2016 and 2019 and notching regular-season runner-up finishes in 2015-16, 2017-18 and 2018-19. After her first team at MSU finished 14-17/6-12 MVC (6th), she never placed lower than third in the league standings or missed the postseason. Three of her last four editions there surpassed the 20-win plateau, including the 2015-16 squad that forged MSU's first NCAA appearance in a decade.

Prior to her arrival at Missouri State, Harper became just the third women's basketball coach in North Carolina State history in 2009 and directed the Wolfpack to three postseason appearances and a 70-64 record during her four-year stint at the helm, including the 2010 NCAA Tournament. NC State joined Tobacco Road rivals Duke and North Carolina as the only Atlantic Coast Conference teams to score wins over the league's other 11 teams during that span and earned six top-25 victories in four seasons.

Before her tenure in Raleigh, Harper piloted Western Carolina to a 97-65 record and four postseason berths in five seasons, including a 70-31 mark her final three years in Cullowhee. The Catamounts captured the first two Southern Conference (SoCon) Tournament titles in school history while seven student-athletes captured all-conference honors during her tenure.

She earned 2007 SoCon Coach of the Year accolades and placed her squads in the WBCA Academic Top 25 on three occasions, including a fifth-place finish in 2007-08.

Prior to her first head coaching job, Harper spent three seasons as an assistant at Chattanooga, helping the Mocs to three consec-



Kellie Harper coached back-to-back top-10 WNBA Draft picks in 2021 and 2022, including No. 9 overall selections Rae Burrell (right) and Renna Davis. That hadn't happened at UT since 2005 and 2006.

utive Southern Conference championships, three NCAA appearances and a combined 78-15 record under head coach Wes Moore. She tutored four all-conference guards while at Chattanooga, including the 2004 league player of the year.

In advance of her time in Chattanooga, Harper spent two seasons at Auburn, the first as an administrative assistant before being promoted to assistant coach under Joe Ciampi for the 2000-01 campaign.

As a college player, Harper was part of a women's basketball dynasty at Tennessee. As a junior, she guided the Lady Vols to a 39-0 record and their third-straight national championship, averaging 7.6 points and 3.8 assists for the season and scoring a career-high 20 points in the national title game against Louisiana Tech. She went 4-of-5 from beyond the arc in that contest and was named to the 1998 All-Final Four Team.

Harper set an NCAA championship game record with 11 assists and dished out 20 helpers in two games for All-Final Four honors in 1997 after returning from a knee injury midway through her sophomore season. That year, the National Strength and Conditioning Association named her its Strength and Conditioning Female Student-Athlete of the Year.

For her Tennessee career, Harper scored

894 points and had 452 assists, leaving UT on the school's career top 10 lists for assists, assist average, 3-point attempts and 3-point percentage. She still ranks seventh in career assists and is 10th in 3-point percentage (.364, 99-272).

Harper was drafted by the Cleveland Rockers in the fourth round of the 1999 WNBA draft and earned her degree in mathematics that same year. She was a three-time SEC Academic Honor Roll member and earned both All-SEC Coaches Second Team and honorable mention All-America honors as a senior. She also was named to the SEC Community Service Team as a senior.

She played for her father (the late Kenneth Jolly), an assistant coach at White County High School in Sparta, Tenn., and was a five-time All-American during her AAU playing career. She was inducted into the UT Athletics Hall of Fame in 2009 and White County High Hall of Fame in 2012. On Dec. 24, 2019, the basketball hardwood at the new Findlay Elementary School in Sparta was dedicated as "Kellie's Court."

Harper is married to Jon Harper, an assistant coach on her staffs at Western Carolina, NC State, Missouri State and Tennessee. The Harpers welcomed their first child, son Jackson, in November 2013, and had a daughter, Kiley, in June 2018.



The Harpers (L-R): Kellie, Jackson, Jon and Kiley.

HARPER'S YEAR-BY-YEAR RECORDS

Year	School	Position	Overall	Pct.	Conf.	Pct.	Place	Postseason Tournaments
1995-96	Tennessee	Player	32-4	.889	9-2	.818	2nd	NCAA Champion/SEC Tourney Champs
1996-97	Tennessee	Player	29-10	.744	8-4	.667	5th	NCAA Champion
1997-98	Tennessee	Player	39-0	1.000	14-0	1.000	1st	NCAA Champion/SEC Tourney Champs
1998-99	Tennessee	Player	31-3	.912	13-1	.923	1st	NCAA Elite Eight/SEC Tourney Champs
1999-00	Auburn	Admin. Asst.	22-9	.710	9-5	.643	4th	NCAA Second Round
2000-01	Auburn	Assistant Coach	17-12	.586	5-9	.357	t-8th	-----
2001-02	Chattanooga	Assistant Coach	23-7	.767	14-4	.778	t-1st	NCAA First Round/SC Tourney Champs
2002-03	Chattanooga	Assistant Coach	26-5	.839	16-2	.889	1st	NCAA First Round/ SC Tourney Champs
2003-04	Chattanooga	Assistant Coach	29-3	.906	20-0	1.000	1st	NCAA Second Round/ SC Tourney Champs
2004-05	Western Carolina	Head Coach	18-14	.563	10-10	.500	6th	NCAA First Round/SC Tourney Champs
2005-06	Western Carolina	Head Coach	9-20	.310	8-10	.444	5th	-----
2006-07	Western Carolina	Head Coach	24-10	.706	15-3	.833	t-1st	WNIT Second Round
2007-08	Western Carolina	Head Coach	25-9	.735	15-3	.833	2nd	WNIT First Round
2008-09	Western Carolina	Head Coach	21-12	.636	14-6	.700	t-3rd	NCAA First Round/SC Tourney Champs
2009-10	North Carolina State	Head Coach	20-14	.588	7-7	.500	t-5th	NCAA First Round
2010-11	North Carolina State	Head Coach	14-17	.452	4-10	.286	10th	-----
2011-12	North Carolina State	Head Coach	19-16	.543	5-11	.313	9th	WNIT Second Round
2012-13	North Carolina State	Head Coach	17-17	.500	7-11	.389	t-7th	WNIT Second Round
2013-14	Missouri State	Head Coach	14-17	.452	8-10	.444	t-6th	-----
2014-15	Missouri State	Head Coach	18-15	.545	13-5	.722	3rd	WNIT First Round
2015-16	Missouri State	Head Coach	24-10	.706	14-4	.778	t-2nd	NCAA First Round/MVC Tourney Champs
2016-17	Missouri State	Head Coach	16-15	.516	12-6	.667	3rd	WNIT First Round
2017-18	Missouri State	Head Coach	21-12	.636	15-3	.833	2nd	WNIT Second Round
2018-19	Missouri State	Head Coach	25-10	.714	16-2	.889	2nd	NCAA Sweet 16/ MVC Tourney Champs
2019-20	Tennessee	Head Coach	21-10	.677	10-6	.625	t-3rd	(NCAA Tournament Canceled)
2020-21	Tennessee	Head Coach	17-8	.680	9-4	.692	3rd	NCAA Second Round
2021-22	Tennessee	Head Coach	25-9	.735	11-5	.688	3rd	NCAA Sweet 16
2022-23	Tennessee	Head Coach	18-9	.667	10-2	.833	-----	
Career Combined Totals (28th season)			614-297	.674	309-145	.681	-----	15 NAAs, Seven WNITs

Career Head Coaching Totals (19th season)	366-244	.600	203-118	.632	-----	Seven NAAs, Seven WNITs
Western Carolina Totals (5 seasons)	97-65	.599	62-32	.660	-----	Two NAAs, Two WNITs
North Carolina State Totals (4 seasons)	70-64	.522	23-39	.371	-----	One NCAA, Two WNITs
Missouri State Totals (6 seasons)	118-79	.574	62-28	.689	-----	Two NAAs, Three WNITs
Tennessee Totals (4th season)	81-36	.692	40-17	.702	-----	Two NAAs

EXAMINING THE NUMBERS

HARPER QUICK STATS AT TENNESSEE

Record In All Games: 81-36
Record In Home Games: 53-10
Record In True Road Games: 21-19
Record In Neutral-Site Games: 7-7
Record In Overtime Games: 2-1
Record In Non-Conference Games: 41-19
Record In SEC Games: 40-17
Record In SEC Home Games: 25-4
Record In SEC Road Games: 15-13
Record In SEC Tournament Games: 3-3
Record In NCAA Tournament Games: 3-2
Record Vs. Ranked Opponents: 10-25
Record Vs. Unranked Opponents: 71-11
Record In Games Decided By Five Points Or Fewer: 14-8
Longest Win Streak: Nine games (11/10/21-12/18/21, 12/20/21-1/23/22 & 12/27/22-1/22/23)
Longest Home Win Streak: 10 games (1/24/21 to 12/18/21)
Longest True Road Win Streak: Seven games (2/25/21 to 1/23/22)
Longest SEC Win Streak: Nine games (2/25/21 - 1/23/22)
Longest Losing Streak: Five games (2/2/20 to 2/20/20)
Longest Home Losing Streak: Two games (2/6-16/20) & (1/14-21/21)
Longest True Road Losing Streak: Seven games (1/27/22-12/18/22)
Longest SEC Losing Streak: Five games (2/2/20 to 2/20/20)
Most Points in A Game: 112 vs. ETSU (12/20/21)
Most Points in An SEC Game: 90 at Mississippi State (2/6/23)
Fewest Points in A Game: 45 at UConn (1/20/20)
Fewest Points in An SEC Game: 48 at South Carolina (2/2/20)
Most Points Allowed in A Game: 91 at Mississippi State (2/6/23)
Most Points Allowed in An SEC Game: 91 at Mississippi State (2/6/23)
Fewest Points Allowed in A Game: 28 at Ole Miss (1/9/20)
Fewest Points Allowed in An SEC Game: 28 at Ole Miss (1/9/20)
Largest Margin Of Victory: 56 at Ole Miss (1/9/20)
Largest Margin Of Victory In An SEC Game: 56 at Ole Miss (1/9/20)
Largest Margin Of Defeat: 27 at Stanford (12/18/19)
Largest Margin Of Defeat In An SEC Game: 25 at Florida (2/3/22)
Most Points Allowed In A Win: 83 vs. Arkansas (1/31/22)
Most Points Scored In A Loss: 90 at Mississippi State (2/6/23)
Fewest Points Scored In A Win: 49 at UCF (11/12/21)
Fewest Points Allowed In A Loss: 57 at UGA (2/21/20) & LSU (2/27/22)
Largest Halftime Lead: 32 at Ole Miss (1/9/20)
Largest Halftime Deficit: 17 vs. Stanford (12/18/21)
Largest Halftime Lead In An SEC Game: 32 at Ole Miss (1/9/20)
Largest Halftime Deficit In An SEC Game: 15 at S. Carolina (2/2/20)
Largest Deficit Overcome In A Win: -16 vs. #2/3 So. Carolina (2/18/21)
Largest Deficit Overcome In An SEC Win: -16 vs. #2/3 So. Carolina (2/18/21)
Largest Deficit Overcome In A Win Over SEC Foe: -16 vs. #2/3 So. Carolina (2/18/21)
Largest Lead Surrendered In A Loss: 17 vs. Georgia (1/14/21)
Largest Lead Surrendered In An SEC Loss: 17 vs. Georgia (1/14/21)
Largest Deficit Faced: -29 at Stanford (12/18/19)
Highest Field Goal Percentage: .594 vs. Wright State (12/11/22)
Lowest Field Goal Percentage: .278 at Stanford (12/18/19)
Most Rebounds: 62 @ETSU (11/5/19) vs. Ga. St. (12/12/21) & vs. ECU (11/27/22)
Most Rebounds Allowed: 59 vs. #1/1 South Carolina (2/20/22)
Fewest Rebounds: 30 vs. UCLA (11/20/22)
Fewest Rebounds Allowed: 15 vs. Wright State (12/11/22)
Most Assists: 30 vs. Chattanooga (12/27/21)
Most Assists By An Opponent: 24 vs. UConn (1/26/23)
Fewest Assists: 3 at Georgia (2/21/21)
Most Turnovers: 29 at Ohio State (11/8/22)
Most Turnovers By An Opponent: 25 vs. Colorado (11/25/22)
Fewest Turnovers: 5 vs. Stanford (12/18/22)
Most Steals: 16 vs. ETSU (12/2/20)
Most Steals By An Opponent: 17 at UConn (1/20/20)
Fewest Steals: 1 vs. Two opponents
Most Blocks: 15 vs. Texas (11/21/21)
Most Blocks By An Opponent: 12 at Georgia (2/21/21)
Fewest Blocks: 0 vs. 4 opp. (Most recently Missouri, 1/22/23)

HARPER RECORD VS. ALL OPPONENTS (HER UT OPP. IN BOLD)

OPP	ALL	UT	OPP	ALL	UT
Air Force	1-0	1-0	Marist	1-0	0-0
Alabama	6-3	5-1	Mars Hill	1-0	0-0
Alaska-Anchorage	1-0	0-0	Maryland	1-3	0-0
Alaska-Fairbanks	1-0	0-0	Memphis	0-2	0-0
Alcorn St.	1-0	0-0	Miami	1-6	0-0
Appalachian St.	9-3	0-0	Michigan	0-1	0-1
Arizona St.	1-0	0-0	Michigan St.	0-2	0-0
Arkansas	5-3	3-1	MidAmerica Nazarene	1-0	0-0
Arkansas St.	0-2	0-0	Middle Tennessee	3-3	1-0
Arkansas-Little Rock	1-1	0-0	Minnesota	0-2	0-0
Arkansas-Pine Bluff	1-0	1-0	Mississippi St.	2-2	2-2
Auburn	3-3	2-1	Missouri	7-4	5-0
Ball St.	1-1	0-0	Montana St.	0-1	0-0
Baylor	0-1	0-0	Nevada	0-1	0-0
Belmont	1-0	1-0	North Carolina	1-8	0-0
Boston College	6-3	0-0	North Carolina-Ashe.	2-3	0-0
Bradley	11-2	0-0	North Carolina-Greens.	8-3	1-0
Buffalo	1-0	1-0	North Carolina-Wilm.	2-0	0-0
Central Arkansas	1-0	1-0	North Carolina St.	0-1	0-0
Central Missouri	1-0	0-0	Northern Iowa	7-8	0-0
Charleston Southern	1-0	0-0	Northwestern	1-2	0-0
Charlotte	1-0	0-0	Northwestern St.	1-0	0-0
Chattanooga	5-10	2-0	North Texas	2-1	0-0
Clemson	7-4	0-0	Notre Dame	1-0	1-0
College of Charleston	10-2	0-0	Oklahoma St.	1-2	1-0
Colorado	2-1	1-0	Old Dominion	2-0	0-0
Colorado St.	1-0	1-0	Ole Miss	7-0	6-0
Columbia	1-0	0-0	Ohio State	0-1	0-1
Connecticut (UConn)	0-4	0-4	Oral Roberts	2-2	0-0
Creighton	1-1	0-0	Oregon St.	1-0	0-0
Davidson	7-5	0-0	Penn	0-1	0-0
DePaul	1-0	0-0	Portland State	1-0	1-0
Detroit Mercy	1-1	0-0	Presbyterian	2-0	0-0
Drake	5-9	0-0	Quinnipiac	0-1	0-0
Duke	1-6	0-0	Radford	0-2	0-0
East Tennessee St.	5-1	3-0	Richmond	1-2	0-0
Eastern Kentucky	3-2	1-0	Rutgers	1-0	1-0
Eastern Michigan	1-0	0-0	Samford	2-1	0-0
Elizabeth City St.	1-0	0-0	Santa Clara	0-1	0-0
Elon	10-3	0-0	Seton Hall	1-0	0-0
Evansville	12-3	0-0	SIU-Edwardsville	2-0	0-0
Fairfield	1-0	0-0	South Carolina	2-6	1-3
Florida	4-2	4-1	South Dakota	0-1	0-0
Florida A&M	1-0	0-0	South Florida	1-0	1-0
Florida Atlantic	1-0	0-0	Southeast Mo. St.	2-0	0-0
Florida Gulf Coast	1-0	0-0	Southern Illinois	12-2	1-0
Florida International	1-0	0-0	St. Bonaventure	1-0	0-0
Florida St.	2-5	0-0	St. Joseph's	1-0	0-0
Furman	11-2	1-0	Stanford	0-5	0-3
Georgetown	0-1	0-0	Stetson	1-0	1-0
Georgia Southern	6-5	0-0	TCU	2-2	0-0
Georgia	3-2	3-2	Tennessee	0-2	0-0
Georgia State	1-0	1-0	Tennessee St.	1-0	1-0
Georgia Tech	2-5	0-0	Tennessee Tech	2-0	1-0
Gonzaga	0-2	0-1	Texas	1-1	1-1
Hawaii	2-0	0-0	Texas A&M	2-3	2-2
High Point	2-0	0-0	Toledo	0-1	0-0
Howard	1-0	1-0	Tulsa	0-2	0-0
Illinois	1-0	0-0	UCF	2-0	2-0
Illinois St.	9-2	0-0	UCLA	0-2	0-1
Indiana	1-2	1-1	UMass	1-0	1-0
Indiana St.	12-2	0-0	USC	1-2	0-0
Iowa	0-1	0-0	Valparaiso	4-0	0-0
Iowa St.	1-0	0-0	Vanderbilt	7-2	6-0
IUPUI	1-1	0-0	Vermont	0-1	0-0
Jacksonville	1-1	0-0	Virginia	2-4	0-0
Jacksonville St.	1-0	0-0	Virginia Tech	5-2	1-1
James Madison	0-1	0-0	Wake Forest	5-5	0-0
Kansas	2-0	1-0	Weber St.	1-0	0-0
Kentucky	2-4	2-4	West Virginia	0-1	0-1
Lafayette	1-0	0-0	Western Kentucky	1-0	1-0
Lamar	1-0	0-0	Wichita St.	4-8	0-0
Liberty	1-0	0-0	Winthrop	1-0	0-0
Lipscomb	1-0	1-0	Wisconsin	0-1	0-0
Little Rock	2-2	0-0	Wofford	13-1	1-0
Long Beach St.	1-0	0-0	Wright St.	1-1	1-0
Longwood	2-1	0-0	Xavier	0-1	0-0
Louisiana Tech	2-0	0-0			
Louisville	1-2	0-1			
Loyola	12-1	0-0			
LSU	2-4	2-3			
Maine	0-1	0-0			

12 EDIE DARBY (Eee-dee)

FR Guard | 5-7 | Biological Sciences
Greenfield, Tenn. | Greenfield H.S.

PLAYER HIGHS

SEASON HIGHS

Points:	2 // Wright State, 12/11/22
Rebounds:	3 // Wofford, 12/27/22
Assists:	1 // Wofford, 12/27/22*
Steals:	1 // Wofford 12/27/22
Blocks:	--
Field Goals:	1 // Wright State, 12/11/22
3-Pointers:	--
Free Throws:	1 // UCF, 12/14/22
Minutes:	7 // Rutgers, 11/19/22

*Indicates most recent high

CAREER HIGHS

Points:	2 // Wright State, 12/11/22
Rebounds:	3 // Wofford, 12/27/22
Assists:	1 // Wofford, 12/27/22*
Steals:	1 // Wofford 12/27/22
Blocks:	--
Field Goals:	1 // Wright State, 12/11/22
3-Pointers:	--
Free Throws:	1 // UCF, 12/14/22
Minutes:	7 // Rutgers, 11/19/22

SEC HIGHS

Points:	--
Rebounds:	1 // Florida, 1/19/23
Assists:	--
Steals:	--
Blocks:	--
Field Goals:	--
3-Pointers:	--
Free Throws:	--
Minutes:	2 // Vanderbilt, 2/12/23

NCAA HIGHS

Points:	--
Rebounds:	--
Assists:	--
Steals:	--
Blocks:	--
Field Goals:	--
3-Pointers:	--
Free Throws:	--
Minutes:	--

PRODUCTION TRACKER

2022-23 Career		
Had a Double-Double	--	--
Scored 10+ Points	--	--
Scored 20+ Points	--	--
Led UT in Scoring	--	--
Led UT in Rebounding	--	--
Had 10+ Rebounds	--	--
Led UT in 3-pts	--	--
Led UT in Steals	--	--
Had 3+ 3-pt	--	--

2022-23 Highlights

- Made her first SEC appearance against Florida, recording an offensive rebound.
- Played six minutes against Wofford, logging a career-best three rebounds, an assist and a steal.
- Scored her first points as a Lady Vol against Wright State.
- Logged her first collegiate assist against ECU.

Summer Basketball

- Played for the TN Flight Silver EYBL program.

High School

- TN Report All-State (2020, 2021, 2022).
- TSWA All-State Team (2021).
- All-Region Tournament (2019, 2020, 2021, 2022).
- District MVP (2022).
- All-District (2019, 2020, 2021, 2022).
- All-District Defensive Team (2020, 2021, 2022).
- District Tournament MVP (2022).
- All-District Tournament (2019, 2020, 2021, 2022).
- Reached 1,000 career points by her junior season and finished with 1,603.
- Career highs include 41 points, 12 steals, nine assists and nine rebounds.
- Averaged 16.8 ppg., 4.8 rpg., 4.3 apg. and 3.3 spg. as a senior, firing in 45 percent on field goals, 32.7 on threes and 81.6 on free throws.
- Averaged 19 ppg., 3.9 apg., 3.5 rpg. and 3.3 spg. as a junior, shooting 52.2 percent from the field, 28.7 percent on threes and 83.5 percent at the free-throw line.
- Helped GHS to 2018 state title as an eighth grader, playing alongside her sister, Tess.
- The COVID-19 pandemic ended Greenfield's 34-0 season early in 2020.
- 2022 valedictorian at GHS.

Notables

- Born Jan. 31, 2004, in Jackson, Tenn.
- Parents are Tandy and Kasi Darby.
- Mom played basketball at Union University.
- Father played baseball at Lambuth and UT Martin.
- Older sister Tess is a junior for the Lady Vols, and they have a younger sister, Sloan.
- Tess and Edie played together at Greenfield High School.
- Edie joined the program as a walk-on.

2022-23 GAME-BY-GAME STATS

#12 DARBY, Edie

Opponent	Date	GS	MIN	Total		3-Pointers		Free throws		Rebounds				PF		A		BLK		STL		PTS		AVG
				FG	FGA	PCT	3FG	3FGA	PCT	FT	FTA	PCT	OFF	DEF	TOT	AVG	PF	A	TO	BLK	STL	PTS	AVG	
vs Rutgers	11/19/2022		06:34	0-0	.000		0-0	.000		0-0	.000		0	0	0	0.0	1	0	0	0	0	0	0.0	
Eastern Ky.	11/27/2022		05:53	0-2	.000		0-2	.000		0-0	.000		0	0	0	0.0	2	1	0	0	0	0	0.0	
Chattanooga	12/06/2022		05:11	0-0	.000		0-0	.000		0-0	.000		0	0	0	0.0	0	0	0	0	0	0	0.0	
Wright St.	12/11/2022		03:16	1-2	.500		0-0	.000		0-0	.000		0	0	0	0.0	1	0	0	0	0	2	0.5	
UCF	12/14/2022		04:51	0-0	.000		0-0	.000		1-2	.500		0	0	0	0.0	3	0	0	0	0	1	0.6	
Wofford	12/27/2022		05:33	0-4	.000		0-3	.000		0-0	.000		0	3	3	0.5	0	1	1	0	1	0	0.5	
Florida	01/19/2023		00:51	0-0	.000		0-0	.000		0-0	.000		1	0	1	0.6	0	0	0	0	0	0	0.4	
Vanderbilt	02/12/2023		01:44	0-0	.000		0-0	.000		0-0	.000		0	0	0	0.5	0	0	0	0	0	0	0.4	
Totals			0	33:53	1-8	.125	0-5	.000		1-2	.500		1	3	4	0.5	7	2	1	0	1	3	0.4	

Player Averages

Games Played	Minutes/game	Points/game	FG Pct	3FG Pct	FT Pct	Rebounds/game	Assists/game	Turnovers/game	Assist/Turnover ratio	Steals/game	Blocks/game
8	4.2	0.4	12.5	0.0	50.0	0.5	0.3	0.1	2.0	0.1	0.0

CAREER STATS

SEASON	TEAM	GP-GS	MIN/AVG	FG-FGA	FG%	3FG-3FGA	3FG%	FT-FTA	FT%	OFF	DEF	TOT	AVG	PF-FO	A	TO	BLK	STL	PTS	AVG
2022-23	UT	8-0	34/4.2	1-8	.125	0-5	.000	1-2	.500	1	3	4	0.5	7-0	2	1	0	1	3	0.4
TOTAL		8-0	34/4.2	1-8	.125	0-5	.000	1-2	.500	1	3	4	0.5	7-0	2	1	0	1	3	0.4



PLAYER HIGHS

Points:	16 // Georgia, 1/15/23*
Rebounds:	8 // Texas A&M, 1/12/23
Assists:	3 // Wright State, 12/11/22
Steals:	4 // Texas A&M, 1/12/23*
Blocks:	--
Field Goals:	6 // Alabama, 1/1/23
3-Pointers:	4 // Georgia, 1/15/23*
Free Throws:	4 // Miss. State, 2/6/23
Minutes:	33 // Miss. St., 2/24/22

*Indicates most recent high

CAREER HIGHS

Points:	17 // Miss. St., 2/24/22
Rebounds:	8 // Texas A&M, 1/12/23
Assists:	6 // Chattanooga, 12/27/21
Steals:	4 // Texas A&M, 1/12/23*
Blocks:	2 // Tenn. Tech, 12/1/21
Field Goals:	6 // Miss. St., 2/24/22
3-Pointers:	5 // Miss. St., 2/24/22
Free Throws:	4 // Miss. State, 2/6/23*
Minutes:	33 // Miss. St., 2/24/22

SEG HIGHS

Points:	17 // Miss. St., 2/24/22
Rebounds:	8 // Texas A&M, 1/12/23
Assists:	4 // Vanderbilt, 2/13/22*
Steals:	4 // Texas A&M, 1/12/23*
Blocks:	--
Field Goals:	6 // Miss. St., 2/24/22
3-Pointers:	5 // Miss. St., 2/24/22
Free Throws:	4 // Miss. State, 2/6/23*
Minutes:	33 // Miss. St. 2/24/22

NGAA HIGHS

Points:	9 // Louisville, 3/26/22
Rebounds:	4 // Louisville, 3/26/22
Assists:	2 // Belmont, 3/21/22
Steals:	1 // Louisville, 3/26/22*
Blocks:	--
Field Goals:	3 // Louisville, 3/26/22
3-Pointers:	3 // Louisville, 3/26/22
Free Throws:	--
Minutes:	29 // Louisville, 3/26/22

PRODUCTION TRACKER

	2022-23	Career
Had a Double-Double	--	--
Scored 10+ Points	7	13
Scored 20+ Points	--	--
Led UT in Scoring	--	--
Led UT in Rebounding	--	--
Had 10+ Rebounds	--	--
Led UT in 3-pts	18	36
Led UT in Steals	3	9
Had 3+ 3-pt	8	19

2022-23 Highlights

- Has finished in double figures seven times this season, with six of those coming in conference play.
- Has hit multiple treys in 16 games this season, most recently with two against Vanderbilt on Feb. 12.
- Chipped in 14 points on 55.6 percent shooting in that second meeting with the Commodores.
- Nailed four treys en route to a season-high-tying 16 points against Georgia.
- Finished with 10 points at TAMU while tying her career high of four steals and setting a new career high of eight rebounds.
- Sunk three treys for nine points while snagging a career-high four steals at Vanderbilt.
- Turned in 13 points against Miss. State on four made 3-pointers.
- Poured in a season-high 16 points and tied her season high of four rebounds against Alabama.
- Recorded 11 points against Wofford, hitting 3-of-5 from behind the arc while grabbing four rebounds.
- Notched her third straight game with three 3-pointers vs. Indiana.

2021-22 Highlights

- Played in 33 games, starting 30 and averaging 5.3 points, 2.4 rebounds and 1.1 assists.
- Finished the season hitting 100 percent on free throws (10-10) and 38.3 percent on threes (49-128).
- Led the team in three-pointers with 49 on the season, the most at UT since Meme Jackson hit 54 in 2018-19.
- In SEC play, she improved her contributions to 6.3 ppg. and then scored 7.5 ppg. in the SEC Tournament.
- Her three-point marksmanship also increased to 48.1 percentage (26-54) over 15 league contests.
- Scored in double figures in six games, including four times during the SEC slate.
- Hit three or more treys 11 times and was UT's leading three-point shooter on 15 occasions.
- Scored a career-high 17 points vs. Mississippi State, enjoying a 5-of-6 night beyond the three-point arc.
- Drained three treys and went a perfect four of four from the free-throw line for 13 points against Ole Miss.
- Fired in 12 points vs. Alabama in the SEC quarterfinals, going two for five on threes and two of two on free throws.
- Hit double figures for the first time in college, going three of six on treys to score 11 points vs. Kansas in the South Point Thanksaiving Shootout in Las Vegas.

2020-21 Highlights

- Slowed by injury during the 2020-21 preseason and had to work her way back after being out of action for an extended period. Saw action in 10 games.
- Knocked down a pair of threes against UNCG to finish with a season-high six points along with two rebounds & a block in 20 minutes of duty.
- Appeared in both of UT's NCAA Tournament games, playing 13 minutes and carding a three-pointer and two rebounds vs. Middle Tennessee. She played five minutes vs. Michigan and contributed a rebound, assist and steal.

Notables

- Two-time member of SEC Academic Honor Roll.
- Parents are Tandy and Kasi Darby. Father played baseball at UT Martin. Mother played basketball at Union University.
- First high school signee by Kellie Harper at Tennessee.

2022-23 GAME-BY-GAME STATS

Opponent	Date	GS	MIN	FG-FGA	PCT	3FG-3FGA	PCT	FT-FTA	PCT	OFF DEF TOT	AVG	PF	A	TO	BLK	STL	PTS	AVG			
at Ohio St.	11/08/2022		22:37	3-6	.500	3-5	.600	0-0	.000	0	2	2	2	0	1	0	0	9	9.0		
Massachusetts	11/10/2022		18:19	3-7	.429	3-7	.429	0-0	.000	0	4	4	3	0	2	0	0	0	9	9.0	
Indiana	11/14/2022	*	31:44	3-9	.333	3-7	.429	0-0	.000	0	1	1	2	3	2	0	0	0	0	9	9.0
vs Rutgers	11/19/2022	*	14:41	1-4	.250	1-4	.250	0-0	.000	0	4	4	2	8	0	0	1	0	1	3	7.5
vs UCLA	11/20/2022	*	17:05	1-3	.333	1-2	.500	0-0	.000	1	2	3	2	8	2	0	1	0	1	3	6.6
vs Gonzaga	11/21/2022	*	15:28	2-2	1.000	2-2	1.000	0-0	.000	0	3	3	2	8	3	1	0	1	1	6	6.5
Colorado	11/25/2022	*	17:49	0-2	.000	0-2	.000	0-0	.000	1	3	4	3	0	0	1	0	0	0	0	5.6
Eastern Ky.	11/27/2022	*	16:17	2-3	.667	0-1	.000	0-0	.000	2	0	2	2	9	1	1	0	1	4	5.4	
Virginia Tech	12/04/2022	*	20:37	0-3	.000	0-3	.000	2-2	1.000	1	0	1	2	7	2	1	1	0	1	2	5.0
Chattanooga	12/06/2022	*	19:40	1-3	.333	1-2	.500	2-2	1.000	2	1	3	3	2	7	0	0	0	0	5	5.0
Wright St.	12/11/2022	*	13:33	2-4	.500	2-4	.500	0-0	.000	0	2	2	2	6	1	3	0	0	1	6	5.1
UCF	12/14/2022	*	13:59	3-6	.500	2-4	.500	0-0	.000	1	1	2	2	6	2	2	0	0	0	8	5.3
at Stanford	12/18/2022	*	26:21	2-4	.500	1-3	.333	0-0	.000	0	2	2	2	5	0	1	0	1	5	5.3	
Wofford	12/27/2022	*	16:07	4-6	.667	3-5	.600	0-0	.000	1	3	4	2	6	0	2	0	0	0	11	5.7
at Florida	12/29/2022	*	26:46	2-5	.400	1-3	.333	0-0	.000	1	3	4	2	7	1	1	1	0	0	5	5.7
Alabama	01/01/2023	*	31:35	6-9	.667	4-7	.571	0-0	.000	1	2	3	2	8	0	2	1	0	1	16	6.3
Mississippi St.	01/05/2023	*	28:43	4-12	.333	4-11	.364	1-2	.500	0	2	2	2	7	1	0	0	0	0	13	6.7
at Vanderbilt	01/08/2023	*	27:59	3-8	.375	3-7	.429	0-0	.000	0	3	3	2	7	1	2	2	0	4	9	6.8
at Texas A&M	01/12/2023	*	31:40	4-8	.500	2-6	.333	0-0	.000	0	8	3	0	0	2	1	0	4	0	10	7.0
Georgia	01/15/2023	*	30:20	6-12	.500	4-10	.400	0-2	.000	0	5	5	3	1	2	1	2	0	1	16	7.5
Florida	01/19/2023	*	21:10	2-5	.400	1-4	.250	2-2	1.000	0	3	3	3	1	2	1	1	0	1	7	7.4
at Missouri	01/22/2023	*	30:47	2-8	.250	1-4	.250	0-0	.000	2	1	3	3	1	1	1	0	0	0	5	7.3
UConn	01/26/2023	*	21:15	2-4	.500	2-4	.500	0-0	.000	0	2	2	3	0	2	1	1	0	0	6	7.3
at LSU	01/30/2023	*	23:27	2-7	.286	2-5	.400	0-0	.000	1	2	3	3	0	2	0	0	0	1	6	7.2
Ole Miss	02/02/2023	*	16:17	0-3	.000	0-3	.000	0-0	.000	0	0	0	2	9	2	0	1	0	1	0	6.9
at Mississippi St.	02/06/2023	*	24:02	2-9	.222	2-7	.286	4-4	1.000	0	1	1	2	8	1	0	0	0	0	10	7.0
Vanderbilt	02/12/2023	*	29:41	5-9	.556	2-5	.400	2-2	1.000	1	5	6	3	0	3	0	1	0	0	14	7.3
Totals		25	605:67	67-161	.416	50-127	.394	13-16	.813	15	65	80	30	36	23	18	0	20	197	7.3	

Player Averages

Games Played	Minutes/ game	Points/ game	FG Pct	3FG Pct	FT Pct	Rebounds/ game	Assists/ game	Turnovers/ game	Assist/Turnover ratio	Steals/ game	Blocks/ game
27	22.5	7.3	41.6	39.4	81.3	3.0	0.9	0.7	1.3	0.7	0.0

CAREER STATS

				Field Goals		3-Point		F-Throws		Rebounds									Scoring	
SEASON	TEAM	GP-GS	MIN/AVG	FG-FGA	FG%	3FG-3FGA	3FG%	FT-FTA	FT%	OFF	DEF	TOT	AVG	PF-FO	A	TO	BLK	STL	PTS	AVG
2020-21	UT	10-0	80/8.0	8-26	.308	7-21	.333	0-0	.000	4	2	6	0.6	4-0	2	5	1	2	23	2.3
2021-22	UT	33-30	735/22.3	58-157	.369	49-128	.383	10-10	1.000	18	61	79	2.4	30-0	37	26	2	18	175	5.3
2022-23	UT	27-25	608/22.5	67-161	.416	50-127	.394	13-16	.813	15	65	80	3.0	36-0	23	18	0	20	197	7.3
TOTAL		70-55	1424/20.3	133-344	.387	106-276	.384	23-26	.885	37	128	165	2.4	70-0	62	49	3	40	395	5.6

14 JASMINE FRANKLIN



PLAYER HIGHS

SEASON HIGHS	Points:	14 // Wright State, 12/11/22
	Rebounds:	11 // UCF, 12/14/22
	Assists:	3 // Wofford, 12/27/22
	Steals:	2 // UConn, 1/26/23*
	Blocks:	1 // Florida, 1/19/23*
	Field Goals:	6 // Wright State, 12/11/22
	3-Pointers:	--
	Free Throws:	8 // Florida, 1/19/23
MINUTES	Minutes:	27 // Miss. State, 2/6/23

*Indicates most recent high

CAREER HIGHS	Points:	25 // Loyola, 2/27/21
	Rebounds:	19 // Oklahoma St., 11/17/21
	Assists:	4 // South Dakota, 11/25/19*
	Steals:	6 // Bradley, 2/19/21*
	Blocks:	4 // South Dakota St., 12/6/21*
	Field Goals:	11 // Loyola, 2/27/21*
	3-Pointers:	1 // Oregon State, 11/17/19
	Free Throws:	9 // Virginia Tech, 11/26/21
MINUTES	Minutes:	38 // LSU, 11/27/21

SEC HIGHS	Points:	8 // Ole Miss, 2/2/23*
	Rebounds:	7 // Texas A&M, 1/12/23*
	Assists:	2 // Miss. State, 1/5/23
	Steals:	2 // Florida, 1/19/23
	Blocks:	1 // Florida, 1/19/23*
	Field Goals:	4 // Ole Miss, 2/2/23
	3-Pointers:	--
	Free Throws:	8 // Florida, 1/19/23
MINUTES	Minutes:	27 // Miss. State, 2/6/23

NCAA HIGHS	Points:	17 // UC Davis, 03/22/21
	Rebounds:	18 // UC Davis, 03/22/21
	Assists:	1 // Wright St., 03/24/21
	Steals:	4 // UC Davis, 03/22/21
	Blocks:	2 // Wright St., 03/24/21
	Field Goals:	6 // UC Davis, 03/22/21
	3-Pointers:	--
	Free Throws:	6 // Stanford, 03/28/21
MINUTES	Minutes:	32 // Wright St., 03/22/21

PRODUCTION TRACKER	2022-23		Career
	Had a Double-Double	--	33
	Scored 10+ Points	3	65
	Scored 20+ Points	--	6
	Led UT in Scoring	--	--
	Led UT in Rebounding	3	3
	Had 10+ Rebounds	2	46
	Led UT in 3-pts	--	--
	Led UT in Steals	3	3
	Had 3+ 3-pt	--	--

CAREER STATS

SEASON	TEAM	GP-GS	MIN/AVG	FG-FGA	FG%	3FG-3FGA	3FG%	FT-FTA	FT%	OFF	DEF	TOT	AVG	PF-FO	A	TO	BLK	STL	PTS	AVG
2018-19	MOST	35-33	729/20.8	126-228	.553	0-0	.000	71-121	.587	92	175	267	7.6	125-10	22	54	46	54	323	9.2
2019-20	MOST	30-30	740/24.7	126-224	.563	1-1	1.000	75-103	.728	74	186	260	8.7	88-4	44	55	34	48	328	10.9
2020-21	MOST	26-25	677/26.0	114-239	.477	0-0	.000	79-113	.699	79	174	253	9.7	80-2	32	45	24	58	307	11.8
2021-22	MOST	11-11	328/29.8	63-117	.538	0-1	.000	38-50	.760	36	97	133	12.1	32-0	11	25	26	20	164	14.9
2022-23	UT	25-0	353/14.1	41-88	.466	0-0	.000	44-63	.698	48	56	104	4.2	54-1	17	17	7	12	126	5.0
TOTAL FOR UT		25-0	353/14.1	41-88	.466	0-0	.000	44-63	.698	48	56	104	4.2	54-1	17	17	7	12	126	5.0
TOTAL		127-99	2826/22.3	470-896	.525	1-2	.500	307-450	.682	329	688	1017	8.0	379-17	126	196	137	192	1248	9.8

GR Forward | 6-1 | Pursuing Post-Graduate Leadership Studies
Fayetteville, Ark. | Fayetteville H.S. | Missouri State

2022-23 Highlights

- Tied her SEC high of eight points against Ole Miss while grabbing five rebounds.
- Scored eight points and grabbed four rebounds against Missouri, moving her career rebounding total past 1,000.
- Was on the floor for 15 minutes against Florida, going a perfect 8-of-8 from the free-throw line and grabbing six boards.
- Grabbed a season-high 11 boards against UCF to lead the team in rebounding while adding eight points.
- Went a perfect 6-of-6 from the floor en route to a season-high 14 points against Wright State.
- Narrowly missed a double-double with 11 points and a team-high nine rebounds against Gonzaga.

Career Honors (Missouri State 2019-22/Tennessee 2022-23)

- Katrina McClain Award Preseason Watch List -- 2022-23
- First-Team All-MVC -- 2019-20 & 2020-21
- MVC Defensive Player of the Year -- 2020-21
- MVC All-Defensive Team -- 2020-21
- Preseason WNIT All-Tournament Team -- 2020-21
- MVC Academic Honor Roll -- 2019-20
- All-MVC Honorable Mention -- 2018-19
- MVC All-Freshman Team -- 2018-19
- Seven-Time MVC Player of the Week -- 2019-20 (2), 2020-21 (2), 2021-22 (3)
- Four-Time MVC Newcomer of the Week -- 2018-19

Career Highlights (at Missouri State)

- Averaged 11.0 points, 9.0 rebounds, 1.8 steals, 1.3 blocks and 1.1 assists while starting 99 of 102 games for Missouri State.
- Shot 53.1 percent from the field and 68.0 percent from the free-throw line during her time in Springfield.
- Averaged 9.2 points and 10.8 rebounds in six NCAA Tournament games, helping the Lady Bears advance to the Sweet 16 in 2019 and 2021. Played for Kellie and Jon Harper on that 2019 squad before they were hired at Tennessee.
- Produced 1,122 points and 913 rebounds while playing for the Lady Bears, ranking No. 24 and No. 3 all-time at the school, respectively.
- Ranked No. 1 in MSU's NCAA record book for career rebounds with 65 in six games and career rebound average at 10.8.

2021-22 Highlights (at Missouri State)

- Led MSU with career highs of 14.9 points and 12.1 rebounds per game and also contributed 2.4 blocks, 1.8 steals and 1.0 assists in 11 contests before a knee injury ended her campaign.
- Shot 53.8 percent from the field, 50 percent on threes (1-2) and a career-topping 76 percent on free throws.
- Carded eight double-doubles, nine double-digit rebound performances and four games with four or more blocks.
- Averaged 15.6 ppg., 14.0 rpg., 2.4 spg. and 1.6 bpg. vs. five Power 5 foes and shot 49.2 percent from the field and 80 percent from the free-throw line in those games.

Notables

- Parents are Tim and Tiffani Franklin.
- Earned a degree in psychology from Missouri State and is pursuing post-baccalaureate leadership studies at UT.

2022-23 GAME-BY-GAME STATS

				Total		3-Pointers		Free throws		Rebounds											
Opponent	Date	GS	MIN	FG-FGA	PCT	3FG-3FGA	PCT	FT-FTA	PCT	OFF	DEF	TOT	AVG	PF	A	TO	BLK	STL	PTS	AVG	
at Ohio St.	11/08/2022		10:11	0-2	.000	0-0	.000	2-2	1.000	0	1	1	1.0	3	0	0	0	0	2	2.0	
Massachusetts	11/10/2022		18:12	4-5	.800	0-0	.000	2-3	.667	0	3	3	2.0	2	1	2	0	2	10	6.0	
Indiana	11/14/2022		14:06	2-3	.667	0-0	.000	1-1	1.000	0	1	1	1.7	3	0	1	1	0	5	5.7	
vs Rutgers	11/19/2022		10:25	0-0	.000	0-0	.000	0-0	.000	0	1	1	1.5	1	0	0	0	0	0	4.3	
vs UCLA	11/20/2022		15:16	2-3	.667	0-0	.000	0-0	.000	1	2	3	1.8	2	1	0	0	1	4	4.2	
vs Gonzaga	11/21/2022		20:15	3-5	.600	0-0	.000	5-6	.833	6	3	9	3.0	4	2	0	0	1	11	5.3	
Colorado	11/25/2022		06:59	0-1	.000	0-0	.000	0-2	.000	0	1	1	2.7	1	0	1	0	0	0	4.6	
Eastern Ky.	11/27/2022		11:33	1-2	.500	0-0	.000	2-4	.500	2	4	6	3.1	2	1	1	1	0	4	4.5	
Wright St.	12/11/2022		12:30	6-6	1.000	0-0	.000	2-3	.667	2	1	3	3.1	0	0	0	0	0	14	5.6	
UCF	12/14/2022		19:37	3-9	.333	0-0	.000	2-2	1.000	4	7	11	3.9	2	1	0	0	0	8	5.8	
at Stanford	12/18/2022		11:51	1-4	.250	0-0	.000	2-4	.500	5	1	6	4.1	5	0	0	0	0	4	5.6	
Wofford	12/27/2022		14:12	3-6	.500	0-0	.000	2-3	.667	8	2	10	4.6	2	3	0	1	1	8	5.8	
at Florida	12/29/2022		12:16	2-4	.500	0-0	.000	3-4	.750	2	5	7	4.8	4	0	2	0	0	7	5.9	
Alabama	01/01/2023		02:19	0-1	.000	0-0	.000	0-0	.000	0	0	0	4.4	1	0	0	0	0	0	5.5	
Mississippi St.	01/05/2023		15:25	2-3	.667	0-0	.000	0-0	.000	1	0	1	4.2	2	2	0	0	1	4	5.4	
at Vanderbilt	01/08/2023		14:21	2-2	1.000	0-0	.000	1-2	.500	1	3	4	4.2	2	0	1	1	1	5	5.4	
at Texas A&M	01/12/2023		13:39	1-2	.500	0-0	.000	1-2	.500	2	5	7	4.4	1	0	2	1	0	3	5.2	
Georgia	01/15/2023		18:52	0-1	.000	0-0	.000	2-2	1.000	1	3	4	4.3	2	1	1	1	0	2	5.1	
Florida	01/19/2023		14:44	0-2	.000	0-0	.000	8-8	1.000	3	3	6	4.4	0	0	0	1	2	8	5.2	
at Missouri	01/22/2023		19:05	3-6	.500	0-0	.000	2-3	.667	2	2	4	4.4	4	1	3	0	0	8	5.4	
UConn	01/26/2023		14:05	0-4	.000	0-0	.000	0-0	.000	3	1	4	4.4	1	0	1	0	2	0	5.1	
at LSU	01/30/2023		18:42	1-5	.200	0-0	.000	0-0	.000	2	2	4	4.4	3	1	0	0	0	2	5.0	
Ole Miss	02/02/2023		12:57	4-9	.444	0-0	.000	0-0	.000	3	2	5	4.4	2	2	0	0	1	8	5.1	
at Mississippi St.	02/06/2023		26:38	1-3	.333	0-0	.000	4-6	.667	0	3	3	4.3	4	1	2	0	0	6	5.1	
Vanderbilt	02/12/2023		04:36	0-0	.000	0-0	.000	3-6	.500	0	0	0	4.2	1	0	0	0	0	3	5.0	
Totals			0	352:46	41-88	.466	0-0	.000	44-63	.698	48	56	104	4.2	54	17	17	7	12	126	5.0

Player Averages

Games Played	Minutes/game	Points/game	FG Pct	3FG Pct	FT Pct	Rebounds/game	Assists/game	Turnovers/game	Assist/Turnover ratio	Steals/game	Blocks/game
0.3											

53 JILLIAN HOLLINGSHEAD (HAW-ling-shed)

SO Forward | 6-5 | Communication Studies
Gainesville, Ga. | McEachern H.S. | Georgia



PLAYER HIGHS

SEASON HIGHS	Points:	18 // Miss. State, 2/6/23
	Rebounds:	12 // Miss. State, 2/6/23
	Assists:	3 // Alabama, 1/1/23
	Steals:	2 // Texas A&M, 1/12/23
	Blocks:	2 // Chattanooga, 12/6/22
	Field Goals:	6 // Alabama, 1/1/23*
	3-Pointers:	1 // LSU, 1/30/23
	Free Throws:	3 // UConn, 1/26/23*
	Minutes:	36 // Miss. State, 2/6/23
	*Indicates most recent high	

CAREER HIGHS	Points:	18 // Miss. State, 2/6/23
	Rebounds:	12 // Miss. State, 2/6/23
	Assists:	3 // Alabama, 1/1/23*
	Steals:	2 // Texas A&M, 1/12/23*
	Blocks:	3 // Alabama St., 11/21/21
	Field Goals:	7 // Dayton, 3/18/22
	3-Pointers:	1 // LSU, 1/30/23*
	Free Throws:	4 // South Alabama, 12/21/21
	Minutes:	36 // Miss. State, 2/6/23

SEC HIGHS	Points:	18 // Miss. State, 2/6/23
	Rebounds:	12 // Miss. State, 2/6/23
	Assists:	3 // Alabama, 1/1/23
	Steals:	2 // Texas A&M, 1/12/23
	Blocks:	1 // Ole Miss, 2/2/23*
	Field Goals:	6 // Alabama, 1/1/23*
	3-Pointers:	1 // LSU, 1/30/23*
	Free Throws:	3 // Alabama, 1/1/23
	Minutes:	36 // Miss. State, 2/6/23

NCAA HIGHS	Points:	15 // Dayton, 03/18/22
	Rebounds:	1 // Iowa St., 03/20/22
	Assists:	--
	Steals:	--
	Blocks:	1 // Iowa St., 03/20/22
	Field Goals:	7 // Dayton, 03/18/22
	3-Pointers:	--
	Free Throws:	1 // Dayton, 03/18/22
	Minutes:	15 // Dayton, 03/18/22

	2022-23	Career
Had a Double-Double	1	1
Scored 10+ Points	4	6
Scored 20+ Points	--	--
Led UT in Scoring	--	--
Led UT in Rebounding	6	6
Had 10+ Rebounds	1	1
Led UT in Blocks	5	5
Led UT in Steals	2	2
Had 3+ 3-pt	--	--

2022-23 Highlights

- Co-led UT with nine rebounds against Vanderbilt, marking the sixth time this season she has topped UT on the boards.
- Logged the first double-double of her career against MSU with 18 points and 12 rebounds, setting career highs in both categories.
- Recorded nine points, five rebounds and a blocked shot in 22 productive minutes off the bench against Ole Miss.
- Turned in seven points and five rebounds off the bench in 17 minutes vs. LSU to lead all reserves in the contest.
- Led Tennessee in rebounds against UConn, tying her season high of nine while adding 11 points.
- Scored eight points and grabbed four rebounds in 12 minutes of action at Missouri.
- Led UT in rebounding with a career-high nine boards against Texas A&M.
- Tied her career highs of 15 points and three assists in 25 minutes of action against Alabama.
- Upped her season high for the second straight game, logging 13 points and a career-high eight rebounds against ECU.

Career Honors (Georgia 2021-22/Tennessee 2022-23)

- Two-time SEC Freshman of the Week -- 2021-22

2021-22 Highlights (at Georgia)

- Played in 20 games, averaging 5.1 points and 2.5 rebounds while shooting 48.8 percent from the field and 69.2 percent from the charity stripe.
- Missed a good portion of the season due to an illness and then swelling in her knee, but notched two games scoring in double figures
- Tallied 15 points on 7-of-13 shooting vs. Dayton in the NCAA Tournament First Round in 15 minutes of action.

High School

- No. 16 overall player, four-star rating by ProspectsNation.com.
- No. 37 overall player, No. 5 forward, four-star rating in the ESPNW 100.
- McDonald's All-American (2021).
- Participated in Jordan Brand Classic (2021).
- Finished her prep career at McEachern High School in Powder Springs, Ga., after spending three seasons at Holy Innocents.
- Averaged 25 points and 12 rebounds per game as a senior.
- Guided McEachern High School to a 2021 region title and the semifinals of the state tournament.
- As a sophomore, led Holy Innocents to the state title, tallying 25 points and 10 rebounds in the championship game.

Personal

- Daughter of the late Jeannette Hollingshead.
- Legal guardian is her aunt, Jackie Page.

2022-23 GAME-BY-GAME STATS

Opponent	Date	GS	MIN	Total		3-Pointers		Free throws		Rebounds				PF	A	TO	BLK	STL	PTS	AVG
				FG-FGA	PCT	3FG-3FGA	PCT	FT-FTA	PCT	OFF	DEF	TOT	AVG							
at Ohio St.	11/08/2022		14:22	1-1	1.000	0-0	.000	0-2	.000	1	3	4	4.0	4	0	2	1	1	2	2.0
Massachusetts	11/10/2022		08:53	0-1	.000	0-0	.000	0-0	.000	1	2	3	3.5	1	0	1	0	0	0	1.0
Indiana	11/14/2022		08:04	1-2	.500	0-1	.000	0-0	.000	1	0	1	2.7	3	1	2	0	0	2	1.3
vs Rutgers	11/19/2022		13:50	1-2	.500	0-0	.000	0-0	.000	0	0	0	2.0	2	0	2	0	1	2	1.5
vs UCLA	11/20/2022		09:53	2-2	1.000	0-0	.000	0-0	.000	0	0	0	1.6	0	0	0	0	0	4	2.0
vs Gonzaga	11/21/2022		03:25	0-0	.000	0-0	.000	0-0	.000	0	0	0	1.3	0	0	0	1	0	0	1.7
Colorado	11/25/2022		11:42	3-5	.600	0-0	.000	1-2	.500	3	1	4	1.7	1	0	4	0	1	7	2.4
Eastern Ky.	11/27/2022		15:55	6-7	.857	0-0	.000	1-3	.333	4	4	8	2.5	1	1	2	1	0	13	3.8
Chattanooga	12/06/2022		20:26	4-7	.571	0-0	.000	1-2	.500	2	3	5	2.8	1	0	0	2	0	9	4.3
Wright St.	12/11/2022		17:30	3-6	.500	0-1	.000	0-0	.000	1	5	6	3.1	3	1	2	1	0	6	4.5
UCF	12/14/2022		17:08	4-6	.667	0-0	.000	1-3	.333	3	1	4	3.2	1	0	0	2	1	9	4.9
at Stanford	12/18/2022		09:18	0-3	.000	0-0	.000	0-0	.000	0	4	4	3.3	3	0	0	0	1	0	4.5
Wofford	12/27/2022		19:35	2-5	.400	0-1	.000	2-2	1.000	0	4	4	3.3	1	1	3	0	0	6	4.6
at Florida	12/29/2022		14:25	0-2	.000	0-0	.000	1-2	.500	0	1	1	3.1	1	0	2	1	0	1	4.4
Alabama	01/01/2023		25:08	6-13	.462	0-0	.000	3-3	1.000	3	4	7	3.4	2	3	1	1	1	15	5.1
Mississippi St.	01/05/2023		17:01	2-4	.500	0-1	.000	0-0	.000	2	4	6	3.6	1	0	0	1	0	4	5.0
at Vanderbilt	01/08/2023		06:12	0-4	.000	0-0	.000	0-0	.000	2	1	3	3.5	1	0	0	0	0	0	4.7
at Texas A&M	01/12/2023		22:33	2-6	.333	0-0	.000	0-0	.000	5	4	9	3.8	1	0	2	0	2	4	4.7
Georgia	01/15/2023		16:31	0-3	.000	0-0	.000	1-4	.250	0	2	2	3.7	2	2	1	0	0	1	4.5
Florida	01/19/2023		17:05	2-7	.286	0-0	.000	0-2	.000	1	0	1	3.6	0	1	1	0	1	4	4.5
at Missouri	01/22/2023		12:14	4-6	.667	0-0	.000	0-0	.000	2	2	4	3.6	1	1	1	0	0	8	4.6
UConn	01/26/2023		23:53	4-6	.667	0-0	.000	3-4	.750	6	3	9	3.9	4	0	2	1	0	11	4.9
at LSU	01/30/2023		17:16	3-4	.750	1-1	1.000	0-2	.000	3	2	5	3.9	3	0	2	0	0	7	5.0
Ole Miss	02/02/2023		22:26	3-6	.500	0-0	.000	3-3	1.000	2	3	5	4.0	2	0	0	1	0	9	5.2
at Mississippi St.	02/06/2023		35:35	7-11	.636	0-0	.000	4-6	.667	3	9	12	4.3	2	1	3	0	1	18	5.7
Vanderbilt	02/12/2023		13:07	2-7	.286	0-0	.000	3-4	.750	4	5	9	4.5	4	1	2	1	0	7	5.7
Totals		0	413:26	62-126	.492	1-5	.200	24-44	.545	49	67	116	4.5	45	13	35	14	10	149	5.7

Player Averages

Games Played	Minutes/game	Points/game	FG Pct	3FG Pct	FT Pct	Rebounds/game	Assists/game	Turnovers/game	Assist/Turnover ratio	Steals/game	Blocks/game
26	15.9	5.7	49.2	20.0	54.5	4.5	0.5	1.3	0.4	0.4	0.5

CAREER STATS

SEASON	TEAM	GP-GS	MIN/AVG	FG-FGA	FG%	3FG-3FGA	3FG%	FT-FTA	FT%	OFF	DEF	TOT	AVG	PF-FO	A	TO	BLK	STL	PTS	AVG
2021-22	UGa	20-0	251/12.6	41-84	.488	1-5	.200	18-26	.692	23	27	50	2.5	22-0	7	22	10	6	101	5.1
2022-23	UT	26-0	413/15.9	62-126	.492	1-5	.200	24-44	.545	49	67	116	4.5	45-0	13	35	14	10	149	5.7
TOTAL FOR UT		26-0	413/15.9	62-126	.492	1-5	.200	24-44	.545	49	67	116	4.5	45-0	13	35	14	10	149	5.7
TOTAL		46-0	665/14.4	103-210	.490	2-10	.200	42-70	.600	72	94	166	3.6	67-0	20	57	24	16	250	5.4

25 JORDAN HORSTON

SR Guard | 6-2 | Communication Studies
Columbus, Ohio | Columbus Africentric Early College



PLAYER HIGHS

SEASON HIGHS

Points:	27 // UConn, 1/26/23*
Rebounds:	14 // Miss. State, 1/5/23
Assists:	9 // Alabama, 1/1/23
Steals:	4 // Stanford, 12/18/22*
Blocks:	3 // Gonzaga, 11/21/22
Field Goals:	11 // Miss. State, 1/5/23
3-Pointers:	2 // UConn, 1/26/23*
Free Throws:	8 // Ohio State, 11/8/22
Minutes:	38 // Virginia Tech, 12/4/22
*Indicates most recent high	

CAREER HIGHS

Points:	28 // Texas, 11/21/21
Rebounds:	15 // Texas, 11/21/21
Assists:	9 // Alabama, 1/1/23*
Steals:	5 // ETSU, 12/1/20
Blocks:	5 // Georgia, 1/23/22
Field Goals:	11 // Arkansas, 1/31/22*
3-Pointers:	4 // Kentucky, 3/6/20
Free Throws:	10 // UConn, 2/6/22
Minutes:	40 // Arkansas, 1/31/22

SEC HIGHS

Points:	27 // Miss. State, 1/5/23
Rebounds:	14 // Miss. State, 1/5/23
Assists:	9 // Alabama, 1/1/23*
Steals:	4 // Georgia, 1/14/21
Blocks:	5 // Georgia, 1/23/22
Field Goals:	11 // Miss. State, 1/5/23*
3-Pointers:	4 // Kentucky, 3/6/20
Free Throws:	6 // Auburn, 1/27/22*
Minutes:	40 // Arkansas, 1/31/22

NCAA HIGHS

Points:	10 // Michigan, 3/23/21
Rebounds:	6 // Middle Tenn., 3/21/21
Assists:	6 // Middle Tenn., 3/21/21
Steals:	3 // Middle Tenn., 3/21/21
Blocks:	2 // Michigan, 3/23/21*
Field Goals:	4 // Michigan, 3/23/21
3-Pointers:	--
Free Throws:	2 // Michigan, 3/23/21*
Minutes:	27 // Middle Tenn., 3/21/21

PRODUCTION TRACKER

	2022-23	Career
Had a Double-Double	5	18
Scored 10+ Points	21	59
Scored 20+ Points	6	15
Led UT in Scoring	10	29
Led UT in Rebounding	9	24
Led UT in Assists	13	65
Led UT in Steals	12	45
Had 3+ Assists	14	76
Had 3+ 3-pt	--	3

CAREER STATS

SEASON	TEAM	GP-GS	MIN/AVG	FG-FGA	FG%	3FG-3FGA	3FG%	FT-FTA	FT%	OFF	DEF	TOT	AVG	PF-FO	A	TO	BLK	STL	PTS	AVG
2019-20	UT	31-22	819/26.4	127-322	.394	27-90	.300	32-54	.593	33	137	170	5.5	76-2	143	134	25	39	313	10.1
2020-21	UT	25-13	673/26.9	83-237	.350	14-50	.280	35-48	.729	16	82	98	3.9	54-0	104	68	23	36	215	8.6
2021-22	UT	23-23	677/29.4	139-367	.379	16-58	.276	78-115	.678	41	175	216	9.4	54-0	91	103	23	33	372	16.2
2022-23	UT	25-24	655/26.2	154-349	.441	18-60	.300	61-81	.753	49	117	166	6.6	43-1	82	66	23	38	387	15.5
TOTAL		104-82	2823/27.1	503-1275	.395	75-258	.291	206-298	.691	139	511	650	6.3	227-3	420	371	94	146	1287	12.4

2022-23 Highlights

- Was just shy of a double-double against Vandy on Feb. 12, logging 18 points, nine rebounds and four assists.
- Led UT in scoring for the 10th time this season, logging 20 points against Ole Miss while adding five assists and seven rebounds.
- Scored a game-high 27 points to tie her season high against UConn, adding seven rebounds and two blocked shots.
- With eight assists against Vandy, she became just the fourth Lady Vol to record 1,000 points, 500 rebounds, and 400 assists, joining Kara Lawson, Dena Head and Alexis Hornbuckle.
- Set new season highs of 27 points and 14 rebounds vs. Miss. State for her fourth double-double of the season.
- Led the team in all categories with 19 points, 10 rebounds, four steals and three assists at No. 2 Stanford.
- Turned in her second double-double of the year with a season-high 26 points and 11 rebounds vs. No. 9 Virginia Tech.
- With 14 points against ECU, she moved her career total to 1,004, becoming just the 48th UT player to amass 1,000 in a career.
- Recorded 14th career double-double, tallying 20 points and 13 rebounds vs. Ohio State in her hometown.

Career Honors

- Naismith Midseason Team -- 2022-23
- Tennessee Sports Writers Association Women's Basketball Player of the Week (1/10/23)
- Wooden Award Midseason Top 25 Watch List -- 2022-23
- Coaches & Media Preseason All-SEC First Team -- 2022-23
- Naismith Trophy & Wooden Award Preseason Watch Lists -- 2022-23 & 2021-22
- Ann Meyers Drysdale Award Preseason Watch List -- 2022-23 & 2021-22
- AP, WBCA, World Exposure Report All-America Honorable Mention -- 2021-22
- Coaches & USA TODAY All-SEC First Team
- Ann Meyers-Drysdale Award Top 10 -- 2021-22
- Jersey Mike's Naismith Trophy Midseason Watch List -- 2021-22
- Wooden Award Late Season Watch List -- 2021-22
- South Point Shootout Most Outstanding Player (11/27/21) & SEC Player of the Week (11/30/21)
- ESPN Player of the Week (11/27/21)
- SEC All-Freshman Team & SEC Academic Honor Roll -- 2019-20

2021-22 Highlights

- Played in 23 games, starting all 23 before her season ended with a fractured dislocation of her left elbow at Alabama on Feb. 17.
- Led Tennessee in scoring (16.2), rebounding (9.4), assists (4.0) and steals (1.4) and was second in blocked shots (1.0).
- Her rebound average is the third-best ever recorded by a junior in Lady Vol history.
- Reached another level vs. ranked opponents, averaging 20.7 ppg., 10.7 rpg., and 4.0 apg.

Notables

- Parents are Leigh and Malika Horston. Sister is Jazmin Horston. Her dad played basketball at Capital University.
- Her cousin, Sylvia Crawley, played basketball at North Carolina, for USA Basketball and in the WNBA.

2022-23 GAME-BY-GAME STATS

#25 HORSTON, Jordan

Opponent	Date	GS	MIN	Total		3-Pointers		Free throws		Rebounds			PF	A	TO	BLK	STL	PTS	AVG		
				FG-FA	PCT	3FG-3FGA	PCT	FT-FTA	PCT	OFF	DEF	TOT								AVG	
at Ohio St.	11/08/2022	*	33:59	6-13	.462	0-1	.000	8-10	.800	3	10	13	13.0	2	4	7	0	1	20	20.0	
Massachusetts	11/10/2022	*	08:12	1-5	.200	1-2	.500	2-2	1.000	1	2	3	8.0	0	1	2	0	0	5	12.5	
vs Rutgers	11/19/2022	*	14:42	5-9	.556	2-4	.500	0-0	.000	1	1	2	6.0	2	4	1	0	1	12	12.3	
vs UCLA	11/20/2022	*	29:22	5-17	.294	1-4	.250	0-2	.000	1	2	3	5.3	1	2	2	1	2	11	12.0	
vs Gonzaga	11/21/2022	*	33:52	8-20	.400	1-2	.500	2-3	.667	2	3	5	5.2	3	1	3	3	2	19	13.4	
Colorado	11/25/2022	*	26:41	10-14	.714	1-2	.500	2-2	1.000	3	5	8	5.7	1	4	1	0	4	23	15.0	
Eastern Ky.	11/27/2022	*	19:57	6-10	.600	2-4	.500	0-0	.000	1	7	8	6.0	1	5	1	1	1	14	14.9	
Virginia Tech	12/04/2022	*	38:03	9-24	.375	1-3	.333	7-8	.875	0	11	11	6.6	2	3	0	2	26	16.3		
Chattanooga	12/06/2022	*	12:33	6-8	.750	2-2	1.000	0-0	.000	1	1	2	6.1	3	2	2	2	2	14	16.0	
Wright St.	12/11/2022	*	23:21	6-12	.500	0-4	.000	2-3	.667	2	3	5	6.0	0	5	0	1	0	14	15.8	
UCF	12/14/2022	*	20:52	6-13	.462	1-3	.333	2-2	1.000	3	4	7	6.1	0	5	1	1	0	15	15.7	
at Stanford	12/18/2022	*	34:35	8-24	.333	0-2	.000	3-6	.500	3	7	10	6.4	2	3	1	0	4	19	16.0	
Wofford	12/27/2022	*	13:55	5-8	.625	1-2	.500	2-2	1.000	0	4	4	6.2	1	0	1	1	1	13	15.8	
at Florida	12/29/2022	*	24:17	6-11	.545	1-1	1.000	2-4	.500	3	4	7	6.3	3	2	4	0	3	15	15.7	
Alabama	01/01/2023	*	27:20	4-10	.400	0-1	.000	1-2	.500	0	5	5	6.2	1	9	2	0	1	9	15.3	
Mississippi St.	01/05/2023	*	31:58	11-21	.524	0-4	.000	5-5	1.000	8	6	14	6.7	1	5	2	2	1	27	16.0	
at Vanderbilt	01/08/2023	*	30:24	6-15	.400	0-2	.000	1-2	.500	3	5	8	6.8	1	8	1	1	0	13	15.8	
at Texas A&M	01/12/2023	*	29:29	5-15	.333	0-2	.000	2-2	1.000	1	4	5	6.7	3	1	5	0	1	12	15.6	
Georgia	01/15/2023	*	30:10	3-13	.231	0-3	.000	2-2	1.000	1	6	7	6.7	4	4	7	0	2	8	15.2	
Florida	01/19/2023	*	28:23	6-16	.375	0-1	.000	2-4	.500	3	7	10	6.9	1	4	2	1	2	14	15.2	
UConn	01/26/2023	*	32:48	10-22	.455	2-3	.667	5-6	.833	4	3	7	6.9	1	2	6	2	1	27	15.7	
at LSU	01/30/2023	*	31:00	5-16	.313	1-2	.500	0-0	.000	1	2	3	6.7	1	0	3	2	1	11	15.5	
Ole Miss	02/02/2023	*	35:09	8-18	.444	0-4	.000	4-5	.800	2	5	7	6.7	2	5	4	2	3	20	15.7	
at Mississippi St.	02/06/2023	*	18:59	1-2	.500	0-0	.000	6-8	.750	1	2	3	6.5	5	0	3	2	2	8	15.4	
Vanderbilt	02/12/2023	*	24:33	8-13	.615	1-2	.500	1-1	1.000	1	8	9	6.6	2	4	2	1	1	18	15.5	
Totals			24	654:35	154-349	.441	18-60	.300	61-81	.753	49	117	166	6.6	43	82	66	23	38	387	15.5

Player Averages

Games Played	Minutes/game	Points/game	FG Pct	3FG Pct	FT Pct	Rebounds/game	Assists/game	Turnovers/game	Assist/Turnover ratio	Steals/game	Blocks/game
25	26.2	15.5	44.1	30.0	75.3	6.6	3.3	2.6	1.2	1.5	0.9

2 RICKEA JACKSON (rih-KEE-uh)

SR Forward | 6-2 | Communication Studies
Detroit, Mich. | Detroit Edison Public School Academy | Mississippi State



PLAYER HIGHS

SEASON HIGHS

Points:	28 // Miss. State, 2/6/23*
Rebounds:	11 // Miss. State, 2/6/23*
Assists:	5 // LSU, 1/30/23*
Steals:	4 // Colorado, 11/25/22
Blocks:	2 // Vanderbilt, 2/12/23*
Field Goals:	11 // Rutgers, 11/19/22
3-Pointers:	2 // Indiana, 11/14/22
Free Throws:	10 // UCLA, 11/20/22
Minutes:	46 // Miss. State, 2/6/23

*Indicates most recent high

CAREER HIGHS

Points:	40 // McNeese St., 12/01/21
Rebounds:	12 // Jackson St., 12/19/21
Assists:	5 // LSU, 1/30/23*
Steals:	4 // Florida, 1/7/21*
Blocks:	4 // Alabama St., 11/9/21
Field Goals:	18 // McNeese St., 12/1/21
3-Pointers:	6 // Troy, 12/14/20
Free Throws:	10 // UCLA, 11/20/22
Minutes:	46 // Miss. State, 2/6/23

SEC HIGHS

Points:	34 // Auburn, 2/20/20
Rebounds:	10 // Texas A&M, 02/09/20
Assists:	5 // LSU, 1/30/23*
Steals:	4 // Florida, 01/07/21
Blocks:	3 // Georgia, 01/20/22*
Field Goals:	14 // Auburn, 02/20/20
3-Pointers:	3 // Mississippi, 01/02/22
Free Throws:	10 // UCLA, 11/20/22
Minutes:	46 // Miss. State, 2/6/23

NCAA HIGHS

Points:	--
Rebounds:	--
Assists:	--
Steals:	--
Blocks:	--
Field Goals:	--
3-Pointers:	--
Free Throws:	--
Minutes:	--

PRODUCTION TRACKER

	2022-23	Career
Had a Double-Double	2	8
Scored 10+ Points	23	72
Scored 20+ Points	10	29
Led UT in Scoring	15	15
Led UT in Rebounding	5	5
Had 10+ Rebounds	2	9
Led UT in Assists	3	3
Led UT in Blocks	4	4
Had 3+ Blocks	--	4

2022-23 Highlights

- Netted 21 points against Vandy on Feb. 12, leading UT in scoring for the 15th time and logging her 10th 20+ game at UT.
- Recorded a double-double at Mississippi State, tying her season highs of 28 points and 11 rebounds.
- Led UT in rebounds (8) and assists (5) at LSU while adding 17 points.
- Hit the game-winning shot with 1.1 seconds on the clock at Missouri, finishing with 15 points and four rebounds.
- Led UT against Georgia with 23 points and seven rebounds.
- Was the high scorer at Texas A&M with 22 points on the night.
- Led Tennessee in scoring with 23 points and five rebounds at Vanderbilt.
- Turned in 18 points and six rebounds against Mississippi State.
- Named SEC Player of the Week after averaging 25 ppg. and shooting 74.1 percent from the floor over UT's first two SEC games.
- Scored a season-high 28 points at Florida in the SEC opener, hitting 10 of 13 field goals and eight of nine free throws.
- Put up 22 points on 10-of-14 shooting and 2-of-2 free-throw accuracy vs. Alabama in the second league game of the year.
- Named Bad Boy Mowers Women's Battle 4 Atlantis All-Tournament, averaging 18.7 ppg. and 5.3 rpg. over three contests.

Career Honors (Mississippi State 2019-21/Tennessee 2022-23)

- Naismith Midseason Team -- 2022-23
- Cheryl Miller Award Top 10 -- 2022-23
- SEC & TSWA Player of the Week - 1/3/23
- Bad Boy Mowers Women's Battle 4 Atlantis All-Tournament Team
- Preseason Media All-SEC First Team and Coaches All-SEC Second Team -- 2022-23
- Cheryl Miller Award, Naismith Trophy & Wooden Award Preseason Watch Lists -- 2022-23
- Coaches Preseason All-SEC First Team -- 2021-22
- Named to Cheryl Miller Award, Wade Trophy, Wooden Award Top 25 and Jersey Mike's Naismith Trophy Watch Lists -- 2020-21 & '21-22
- Top-10 Finalist for Cheryl Miller Award -- 2020-21
- WBCA All-America Team Honorable Mention -- 2020-21 & 2019-20
- WBCA All-Region II Team -- -- 2020-21 & 2019-20
- Coaches All-SEC Second Team & Coaches SEC All-Freshman Team -- 2019-20
- SEC All-Tournament Team -- 2019-20

Notable

- Parents are Caryn Jackson and Rickey Jackson Sr. Has three brothers: Rickey Jackson Jr., Ryon Jackson and Jordan Anderson.
- Mother played basketball at Kansas and brother, Rickey, played basketball at Adrian College.

2022-23 GAME-BY-GAME STATS

#2 JACKSON, Rickea

Opponent	Date	GS	MIN	Total		3-Pointers		Free throws		Rebounds			PF	A	TO	BLK	STL	PTS	AVG		
				FG-FA	PCT	3FG-3FGA	PCT	FT-FTA	PCT	OFF	DEF	TOT								AVG	
at Ohio St.	11/08/2022	*	25:08	4-9	.444	0-0	.000	1-4	.250	2	4	6	6.0	4	0	5	0	9	9.0		
Massachusetts	11/10/2022	*	30:22	9-18	.500	0-2	.000	6-8	.750	2	9	11	8.5	3	2	3	0	24	16.5		
Indiana	11/14/2022	*	31:13	6-14	.429	2-3	.667	3-3	1.000	2	4	6	7.7	4	4	6	1	17	16.7		
vs Rutgers	11/19/2022	*	20:09	11-12	.917	1-1	1.000	3-4	.750	1	5	6	7.3	0	3	2	0	26	19.0		
vs UCLA	11/20/2022	*	30:08	2-9	.222	0-0	.000	10-12	.833	1	2	3	6.4	0	1	3	0	14	18.0		
vs Gonzaga	11/21/2022	*	35:08	6-12	.500	0-1	.000	4-4	1.000	1	6	7	6.5	0	0	1	1	16	17.7		
Colorado	11/25/2022	*	27:01	8-11	.727	0-2	.000	4-4	1.000	5	1	6	6.4	3	0	3	0	20	18.0		
Eastern Ky.	11/27/2022	*	18:58	7-13	.538	0-1	.000	1-1	1.000	3	5	8	6.6	2	5	2	0	15	17.6		
Wright St.	12/11/2022		15:33	6-9	.667	0-1	.000	5-5	1.000	2	2	4	6.3	1	1	2	0	17	17.6		
UCF	12/14/2022		09:59	2-5	.400	1-2	.500	0-0	.000	0	2	2	5.9	1	0	1	0	1	5	16.3	
at Stanford	12/18/2022		19:27	6-13	.462	0-2	.000	2-2	1.000	0	0	0	5.4	3	0	1	0	0	14	16.1	
Wofford	12/27/2022		17:53	5-9	.556	1-2	.500	5-6	.833	4	2	6	5.4	2	1	1	0	0	16	16.1	
at Florida	12/29/2022		25:50	10-13	.769	0-0	.000	8-9	.889	3	6	9	5.7	1	0	3	0	0	28	17.0	
Alabama	01/01/2023		27:51	10-14	.714	0-1	.000	2-2	1.000	5	2	7	5.8	2	3	2	0	0	22	17.4	
Mississippi St.	01/05/2023		27:16	9-20	.450	0-1	.000	0-0	.000	6	0	6	5.8	1	1	1	0	0	18	17.4	
at Vanderbilt	01/08/2023		27:42	8-17	.471	0-1	.000	7-9	.778	2	3	5	5.8	4	1	4	1	2	23	17.8	
at Texas A&M	01/12/2023		27:28	9-16	.563	0-2	.000	4-6	.667	1	1	2	5.5	0	0	2	0	2	22	18.0	
Georgia	01/15/2023		27:03	8-10	.800	1-1	1.000	6-7	.857	2	5	7	5.6	0	0	3	1	0	23	18.3	
Florida	01/19/2023		24:13	8-15	.533	0-1	.000	0-1	.000	5	2	7	5.7	1	0	0	0	1	16	18.2	
at Missouri	01/22/2023	*	27:08	6-11	.545	1-2	.500	2-4	.500	0	4	4	5.6	3	2	2	0	1	15	18.0	
UConn	01/26/2023	*	28:11	6-14	.429	0-0	.000	1-4	.250	3	4	7	5.7	5	0	5	0	2	13	17.8	
at LSU	01/30/2023	*	36:26	8-14	.571	0-2	.000	1-2	.500	3	5	8	5.8	3	5	5	1	0	17	17.7	
Ole Miss	02/02/2023	*	31:44	6-13	.462	1-2	.500	3-6	.500	2	3	5	5.7	2	0	2	0	1	16	17.7	
at Mississippi St.	02/06/2023	*	45:53	7-18	.389	1-4	.250	13-13	1.000	4	7	11	6.0	1	3	3	2	1	28	18.1	
Vanderbilt	02/12/2023	*	31:08	9-14	.643	0-2	.000	3-4	.750	2	3	5	5.9	2	1	1	2	1	21	18.2	
Totals			14	668:54	176-323	.545	9-36	.250	94-120	.783	61	87	148	5.9	48	33	63	9	21	455	18.2

Player Averages

Games Played	Minutes/game	Points/game	FG Pct	3FG Pct	FT Pct	Rebounds/game	Assists/game	Turnovers/game	Assist/Turnover ratio	Steals/game	Blocks/game
25	26.8	18.2	54.5	25.0	78.3	5.9	1.3	2.5	0.5	0.8	0.4

CAREER STATS

SEASON	TEAM	GP-GS	MIN/AVG	FG-FGA	FG%	3FG-3FGA	3FG%	FT-FTA	FT%	OFF	DEF	TOT	AVG	PF-FO	A	TO	BLK	STL	PTS	AVG
2019-20	MSU	33-27	994/30.1	204-422	.483	13-31	.419	76-105	.724	70	99	169	5.1	68-0	40	82	20	25	497	15.1
2020-21	MSU	19-16	600/31.6	118-281	.420	18-61	.295	29-53	.547	40	43	83	4.4	29-0	38	56	7	14	283	14.9
2021-22	MSU	15-15	525/35.0	121-295	.410	17-70	.243	46-63	.730	37	65	102	6.8	21-0	16	27	23	13	305	20.3
2022-23	UT	25-14	669/26.8	176-323	.545	9-36	.250	94-120	.783	61	87	148	5.9	48-1	33	63	9	21	455	18.2
TOTAL FOR UT		25-14	669/26.8	176-323	.545	9-36	.250	94-120	.783	61	87	148	5.9	48-1	33	63	9	21	455	18.2
TOTAL		92-72	2788/30.3	619-1321	.469	57-198	.288	245-341	.718	208	294	502	5.5	166-1	127	228	59	73	1540	16.7

20 TAMARI KEY (tuh-MAR-ee)

SR Center | 6-6 | Communication Studies
Cary, N.C. | Cary H.S.

PLAYER HIGHS

SEASON HIGHS

Points:	14 // Indiana, 11/14/22
Rebounds:	9 // UMass, 11/10/22
Assists:	2 // UMass, 11/10/22
Steals:	2 // UMass, 11/10/22
Blocks:	5 // Rutgers, 11/19/22
Field Goals:	6 // ECU, 11/27/22
3-Pointers:	--
Free Throws:	6 // Indiana, 11/14/22
Minutes:	29 // Virginia Tech, 12/4/22*
*Indicates most recent high	

CAREER HIGHS

Points:	23 // Miss. St., 2/24/22*
Rebounds:	18 // Texas, 11/21/21
Assists:	5 // Vanderbilt, 2/13/22
Steals:	2 // Ole Miss, 1/9/22*
Blocks:	11 // Texas A&M, 1/6/22
Field Goals:	11 // Miss. St., 2/24/22
3-Pointers:	--
Free Throws:	8 // Arkansas, 1/31/22
Minutes:	40 // Texas, 11/21/21

SEC HIGHS

Points:	23 // Miss. St., 2/24/22*
Rebounds:	15 // Miss. St., 2/24/22
Assists:	5 // Vanderbilt, 2/13/22
Steals:	2 // Ole Miss, 1/9/22*
Blocks:	11 // Texas A&M, 1/6/22
Field Goals:	11 // Miss. St., 2/24/22
3-Pointers:	--
Free Throws:	8 // Arkansas, 1/31/22
Minutes:	38 // Arkansas, 1/31/22

NCAA HIGHS

Points:	18 // Belmont, 3/21/22
Rebounds:	11 // Louisville, 3/26/22*
Assists:	1 // Louisville, 3/26/22*
Steals:	1 // Buffalo, 3/19/22
Blocks:	4 // Michigan, 3/23/21
Field Goals:	6 // Belmont, 3/21/22*
3-Pointers:	--
Free Throws:	6 // Belmont, 3/21/22
Minutes:	32 // Buffalo, 3/19/22

PRODUCTION TRACKER

2022-23 Career		
Had a Double-Double	--	15
Had a Triple-Double	--	2
Scored 10+ Points	4	37
Scored 20+ Points	--	3
Led UT in Scoring	--	6
Led UT in Rebounding	--	22
Had 10+ Rebounds	--	16
Led UT in Blocks	5	74
Had 3+ Blocks	4	48

2022-23 Highlights

- Will miss the remainder of the season due to blood clots in her lungs as announced by Kellie Harper on Dec. 8.
- Scored 11 points and grabbed seven boards against Virginia Tech while limiting 2022 ACC Player of the Year Elizabeth Kitley to six points on 3-of-13 shooting.
- Hit 4-of-4 from the field and 6-of-8 from the free-throw line to tally 14 points against Indiana.

Career Honors

- Coaches & Media Preseason All-SEC First Team -- 2022-23
- Lisa Leslie Award, Naismith Trophy & Wooden Award Preseason Watch Lists -- 2022-23
- Coaches All-SEC Second Team, SEC All-Defensive Team, SEC Community Service Team -- 2021-22
- Lisa Leslie Award Top Five, Top 10, Watch List -- 2021-22
- Naismith Women's Defensive Player of the Year Semifinalist - 2021-22
- Coaches Preseason All-SEC Second Team -- 2021-22
- SEC All-Defensive Team -- 2020-21

2021-22 Highlights

- Averaged career highs in points (10.5) and boards (8.1) while shooting 58.1 pct. from the field and starting all 34 contests.
- Blocked a UT-record 119 shots to surpass Kelley Cain's old mark of 113 and lead the NCAA with the No. 4 total in SEC history.
- Needed only 31 games to reset Cain's 33-game total from 2009-10, doing so with her first swat vs. Kentucky in the SEC Tournament semifinal round.
- Averaged a school-best 3.500 blocks per game to rank No. 3 in the nation and No. 1 in the SEC for the season.
- That mark moved her past Kelley Cain's 3.424 effort from 2009-10 and gives Key the No. 1, No. 3 (2.880, 2020-21) and No. 4 (2.774, 2019-20) efforts in program history.
- Raised her career blocks tally to a school-best 277, surpassing the 275 set by Candace Parker from 2005-08 and leaving her just 13 swats shy of entering the SEC career top 10 after only three seasons.
- Took 89 games to claim a mark that Parker set in 110, hitting No. 1 with three blocks vs. Belmont in the NCAA Second Round.
- Carded 11 double-doubles as a junior, turning in the eighth-most ever by a Lady Vol in her third season.
- Key now has seven block totals in UT's single-game top 10, including four of 10 or more and an 11-block outing vs. Texas A&M on Jan. 6, 2022, that ranks as the second-best at UT behind Kelley Cain's 12 vs. LSU on Feb. 22, 2010.
- Key's 11 blocks vs. A&M rank No. 3 all-time in SEC history while her three 10-block efforts tie for fourth most.
- Became the first Lady Vol to have more than one career triple-double, charting No. 2 in UT's win vs. No. 12/21 Texas on Nov. 21, 2021, and finishing with 10 points, a career-high 18 boards and 10 blocks.

Notables

- Mother is Tammy Brown and father is Marcus Key. Has one sister: Teonni Key, who signed to play at North Carolina.
- Mom played volleyball and her dad played basketball at Coastal Carolina.

2022-23 GAME-BY-GAME STATS

#20 KEY, Tamari

				Total		3-Pointers		Free throws		Rebounds											
Opponent	Date	GS	MIN	FG-FA	PCT	3FG-3FA	PCT	FT-FTA	PCT	OFF	DEF	TOT	AVG	PF	A	TO	BLK	STL	PTS	AVG	
at Ohio St.	11/08/2022	*	12:27	4-7	.571	0-0	.000	0-1	.000	2	1	3	3.0	4	0	2	0	0	8	8.0	
Massachusetts	11/10/2022	*	20:04	5-8	.625	0-0	.000	3-4	.750	3	6	9	6.0	0	2	0	3	2	13	10.5	
Indiana	11/14/2022	*	28:08	4-4	1.000	0-0	.000	6-8	.750	1	2	3	5.0	2	1	0	0	1	14	11.7	
vs Rutgers	11/19/2022	*	16:32	0-2	.000	0-0	.000	4-4	1.000	0	3	3	4.5	1	0	1	5	1	4	9.8	
vs UCLA	11/20/2022	*	17:45	1-1	1.000	0-0	.000	2-4	.500	0	3	3	4.2	1	0	2	3	0	4	8.6	
vs Gonzaga	11/21/2022	*	19:45	2-3	.667	0-0	.000	3-4	.750	1	0	1	3.7	4	0	2	1	0	7	8.3	
Colorado	11/25/2022	*	17:16	1-1	1.000	0-0	.000	0-0	.000	1	2	3	3.6	5	0	3	1	0	2	7.4	
Eastern Ky.	11/27/2022	*	09:23	6-9	.667	0-0	.000	1-2	.500	5	1	6	3.9	1	0	1	2	0	13	8.1	
Virginia Tech	12/04/2022	*	29:00	5-7	.714	0-0	.000	1-4	.250	4	3	7	4.2	1	1	2	3	1	11	8.4	
Totals		9	170:20	28-42	.667	0-0	.000	20-31	.645	17	21	38	4.2	19	4	13	18	5	76	8.4	

Player Averages

Games Played	Minutes/game	Points/game	FG Pct	3FG Pct	FT Pct	Rebounds/game	Assists/game	Turnovers/game	Assist/Turnover ratio	Steals/game	Blocks/game
9	18.9	8.4	66.7	0.0	64.5	4.2	0.4	1.4	0.3	0.6	2.0

CAREER STATS

SEASON	TEAM	GP-GS	MIN/AVG	FG-FGA	FG%	3FG-3FGA	3FG%	FT-FTA	FT%	OFF	DEF	TOT	AVG	PF-FO	A	TO	BLK	STL	PTS	AVG
2019-20	UT	31-29	569/18.4	92-164	.561	0-0	.000	42-78	.538	73	72	145	4.7	76-2	21	43	86	10	226	7.3
2020-21	UT	25-21	600/24.0	91-145	.628	0-0	.000	41-63	.651	68	73	141	5.6	76-4	12	39	72	12	223	8.9
2021-22	UT	34-34	882/25.9	132-227	.581	0-0	.000	92-147	.626	126	151	277	8.1	92-2	33	57	119	16	356	10.5
2022-23	UT	9-9	170/18.9	28-42	.667	0-0	.000	20-31	.645	17	21	38	4.2	19-1	4	13	18	5	76	8.4
TOTAL		99-93	2221/22.4	343-578	.593	0-0	.000	195-319	.611	284	317	601	6.1	263-9	70	152	295	43	881	8.9

0 BROOKLYNN MILES

SO Guard | 5-4 | Communication Studies
Frankfort, Ky. | Franklin County H.S.

PLAYER HIGHS

SEASON HIGHS	Points:	4 // ECU, 11/27/22
	Rebounds:	3 // Wright State, 12/11/22*
	Assists:	3 // Wright State, 12/11/22*
	Steals:	1 // ECU, 11/27/22*
	Blocks:	--
	Field Goals:	2 // ECU, 11/27/22
	3-Pointers:	1 // Indiana, 11/14/22
	Free Throws:	2 // Wright State, 12/11/22*
	Minutes:	15 // ECU, 11/27/22
*Indicates most recent high		

CAREER HIGHS	Points:	11 // Ga. State, 12/12/21
	Rebounds:	6 // Chattanooga, 12/27/21*
	Assists:	6 // Virginia Tech, 12/5/21
	Steals:	3 // Missouri, 2/10/22
	Blocks:	1 // Alabama, 3/4/22
	Field Goals:	3 // Ga. State, 12/12/21
	3-Pointers:	2 // Chattanooga, 12/27/21*
	Free Throws:	3 // Buffalo, 3/19/22*
	Minutes:	34 // UCF, 11/12/21

SEC HIGHS	Points:	4 // LSU, 2/27/22*
	Rebounds:	5 // Alabama, 2/17/22*
	Assists:	4 // Missouri, 2/10/22*
	Steals:	3 // Missouri, 2/10/22
	Blocks:	--
	Field Goals:	2 // LSU, 2/27/22*
	3-Pointers:	1 // Georgia, 1/23/22
	Free Throws:	1 // Vanderbilt, 2/13/22
	Minutes:	25 // Alabama, 12/30/21

NCAA HIGHS	Points:	5 // Buffalo, 3/19/22
	Rebounds:	3 // Buffalo, 3/19/22
	Assists:	1 // Louisville, 3/26/22*
	Steals:	1 // Belmont, 3/21/22*
	Blocks:	--
	Field Goals:	1 // Belmont, 3/21/22*
	3-Pointers:	--
	Free Throws:	3 // Buffalo, 3/19/22
	Minutes:	22 // Buffalo, 3/19/22

PRODUCTION TRACKER	2022-23 Career	
	Had a Double-Double	--
	Scored 10+ Points	--
	Scored 20+ Points	--
	Led UT in Scoring	--
	Led UT in Rebounding	--
	Had 10+ Rebounds	--
	Led UT in Assists	--
	Led UT in Steals	1
	Had 3+ Assists	3

2022-23 Highlights

- Has seen action in 18 contests this season, setting her season high of four points against Eastern Kentucky and logging three assists on three occasions.

Career Honors

- SEC Freshman of the Week (12/14/21)
- SEC Academic Honor Roll -- 2021-22

2021-22 Highlights

- Saw action in 33 games, averaging 19.5 minutes, 2.5 points, 2.8 rebounds, 2.0 assists and 0.9 steals per contest.
- Had a positive assist-to-turnover tally of 67 to 59, ranking third in dimes for the Lady Vols.
- Also finished third for Tennessee in steals, grabbing 29 to finish behind Jordan Walker and Jordan Horston in that category as well.
- A lightning quick player, Miles picked up the tempo offensively and applied stifling pressure on the defensive end.
- Named SEC Freshman of the Week after posting a career-high 11 points, four rebounds, three assists and two steals against Georgia State.
- Played 22 minutes in her initial NCAA Tournament action, scoring five points and grabbing three rebounds against Buffalo in the first round.
- Led the team in assists against Virginia Tech, dishing out a career-high six dimes in 30 minutes of action.
- Finished with four points, two assists, two steals and a rebound in her collegiate debut against Southern Illinois and also forced the Salukis into a 10-second violation in the fourth quarter.

High School

- Rated No. 62 by World Exposure Report, No. 75 by All Star Girls Report, and No. 89 overall and a four-star recruit by ProspectsNation.com.
- Kentucky Gatorade Player of the Year and Miss Basketball (2021).
- In her career, she totaled 2,278 points (14.0 ppg.), 624 assists (3.8 apg.), 477 rebounds (2.9 rpg.) and 451 steals (2.8 spg.) while shooting 44.9 percent from the field, 28.7 on three pointers and 64.8 percent from the free-throw line.

Notables

- Played for Kentucky Premier club team along with UT classmate Kaiya Wynn.
- Full name is Brooklynn Danielle Miles. Nickname is "BK."
- Parents are Gordon Miles and Rachel Holt. Father played football at Kentucky State and arena football with the Louisville Fire of AF2.
- Recipient of the Elinor F. Reed Women's Basketball Scholarship Endowment.

2022-23 GAME-BY-GAME STATS

#0 MILES, Brooklynn

			Total		3-Pointers		Free throws		Rebounds											
Opponent	Date	GS	MIN	FG-FGA	PCT	3FG-3FGA	PCT	FT-FTA	PCT	OFF	DEF	TOT	AVG	PF	A	TO	BLK	STL	PTS	AVG
at Ohio St.	11/08/2022		04:03	0-0	.000	0-0	.000	0-0	.000	0	0	0	0.0	1	0	1	0	0	0	0.0
Massachusetts	11/10/2022		11:35	0-0	.000	0-0	.000	0-0	.000	0	1	1	0.5	1	1	1	0	0	0	0.0
Indiana	11/14/2022		08:18	1-2	.500	1-2	.500	0-0	.000	1	1	2	1.0	0	1	2	0	1	3	1.0
vs Rutgers	11/19/2022		14:36	0-1	.000	0-0	.000	0-0	.000	0	3	3	1.5	0	2	2	0	0	0	0.8
vs UCLA	11/20/2022		07:41	0-0	.000	0-0	.000	2-2	1.000	0	1	1	1.4	1	0	0	0	1	2	1.0
vs Gonzaga	11/21/2022		01:45	0-0	.000	0-0	.000	0-0	.000	0	0	0	1.2	0	0	0	0	0	0	0.8
Colorado	11/25/2022		08:57	0-0	.000	0-0	.000	0-0	.000	0	0	0	1.0	0	0	1	0	1	0	0.7
Eastern Ky.	11/27/2022		15:13	2-5	.400	0-2	.000	0-1	.000	0	2	2	1.1	0	3	1	0	1	4	1.1
Virginia Tech	12/04/2022		02:18	0-0	.000	0-0	.000	0-0	.000	0	1	1	1.1	2	0	0	0	0	0	1.0
Chattanooga	12/06/2022		13:42	1-2	.500	0-1	.000	0-1	.000	0	3	3	1.3	0	3	1	0	1	2	1.1
Wright St.	12/11/2022		13:23	0-0	.000	0-0	.000	2-4	.500	0	3	3	1.5	0	3	1	0	1	2	1.2
UCF	12/14/2022		13:21	1-1	1.000	0-0	.000	0-0	.000	0	1	1	1.4	0	2	1	0	0	2	1.3
at Stanford	12/18/2022		00:45	0-0	.000	0-0	.000	0-0	.000	0	0	0	1.3	0	0	0	0	0	0	1.2
Wofford	12/27/2022		13:30	0-2	.000	0-1	.000	0-2	.000	0	3	3	1.4	1	1	0	0	0	0	1.1
at Florida	12/29/2022		01:33	0-0	.000	0-0	.000	0-0	.000	0	0	0	1.3	0	0	1	0	0	0	1.0
Florida	01/19/2023		01:46	0-0	.000	0-0	.000	0-0	.000	0	0	0	1.3	0	0	0	0	0	0	0.9
Ole Miss	02/02/2023		00:29	0-0	.000	0-0	.000	0-0	.000	0	0	0	1.2	1	0	0	0	0	0	0.9
Vanderbilt	02/12/2023		07:12	0-0	.000	0-0	.000	0-0	.000	0	0	0	1.1	1	0	1	0	0	0	0.8
Totals		0	140:05	5-13	.385	1-6	.167	4-10	.400	1	19	20	1.1	8	16	13	0	6	15	0.8

Player Averages

Games Played	Minutes/game	Points/game	FG Pct	3FG Pct	FT Pct	Rebounds/game	Assists/game	Turnovers/game	Assist/Turnover ratio	Steals/game	Blocks/game
18	7.8	0.8	38.5	16.7	40.0	1.1	0.9	0.7	1.2	0.3	0.0

CAREER STATS

SEASON	TEAM	GP-GS	MIN/AVG	FG-FGA	FG%	3FG-3FGA	3FG%	FT-FTA	FT%	OFF	DEF	TOT	AVG	PF-FO	A	TO	BLK	STL	PTS	AVG
2021-22	UT	33-0	645/19.5	33-85	.388	7-31	.226	10-24	.417	17	76	93	2.8	41-0	67	59	1	29	83	2.5
2022-23	UT	18-0	140/7.8	5-13	.385	1-6	.167	4-10	.400	1	19	20	1.1	8-0	16	13	0	6	15	0.8
TOTAL		51-0	785/15.4	38-98	.388	8-37	.216	14-34	.412	18	95	113	2.2	49-0	83	72	1	35	98	1.9

13 JUSTINE PISSOTT (pih-SOTT)

FR Guard/Forward | 6-4 | Sport Management
Toms River, N.J. | Red Bank Catholic H.S.



PLAYER HIGHS

SEASON HIGHS

Points:	14 // UCF, 12/14/22
Rebounds:	4 // Wright State, 12/11/22*
Assists:	4 // Wright State, 12/11/22*
Steals:	--
Blocks:	1 // Wright State, 12/11/22*
Field Goals:	5 // UCF, 12/14/22
3-Pointers:	3 // Wofford, 12/27/22
Free Throws:	2 // UCF, 12/14/22
Minutes:	20 // UCF, 12/14/22

*Indicates most recent high

CAREER HIGHS

Points:	14 // UCF, 12/14/22
Rebounds:	4 // Wright State, 12/11/22*
Assists:	4 // Wright State, 12/11/22*
Steals:	--
Blocks:	1 // Wright State, 12/11/22*
Field Goals:	5 // UCF, 12/14/22
3-Pointers:	3 // Wofford, 12/27/22
Free Throws:	2 // UCF, 12/14/22
Minutes:	20 // UCF, 12/14/22

SEC HIGHS

Points:	5 // Florida, 1/19/23
Rebounds:	2 // Ole Miss, 2/2/23
Assists:	1 // Vanderbilt, 2/12/23*
Steals:	--
Blocks:	--
Field Goals:	2 // Florida, 1/19/23*
3-Pointers:	1 // Vanderbilt, 2/12/23*
Free Throws:	--
Minutes:	8 // Vanderbilt, 2/12/23

NCAA HIGHS

Points:	--
Rebounds:	--
Assists:	--
Steals:	--
Blocks:	--
Field Goals:	--
3-Pointers:	--
Free Throws:	--
Minutes:	--

PRODUCTION TRACKER

2022-23		Career
Had a Double-Double	--	--
Scored 10+ Points	1	1
Scored 20+ Points	--	--
Led UT in Scoring	--	--
Led UT in Rebounding	--	--
Had 10+ Rebounds	--	--
Led UT in 3-pt	4	4
Led UT in Steals	--	--
Had 3+ 3-pt	1	1

2022-23 Highlights

- Played eight minutes against Vanderbilt on Feb. 12, finishing with three points, an assist and a rebound.
- Went 2-of-4 from the floor to finish with an SEC-high five points in five minutes of action against Florida.
- Hit a career-high three treys in the span of a minute against Wofford to finish with nine points.
- Was UT's second-leading scorer against UCF, turning in a career-high 14 points on 63 percent shooting.
- Tied her career high of four rebounds and dished out a career-high four assists against Wright State.

High School

- No. 11 overall player, No. 2 wing, five-star prospect in the 2022 espnW Top 100.
- Tennessee's highest ranked prep signee since 2019.
- No. 14 overall player, No. 2 wing, 4.5-star prospect by ProspectsNation.com.
- Ranked No. 27 overall by BlueStar Basketball and No. 32 by All Star Girls Report.
- McDonald's All-American (2022).
- WBCA All-American (2022).
- Jordan Brand Classic Participant (2022).
- Jersey Mike's Naismith Girls' High School Trophy Watch List (2021-22).
- Rose Classic Super Jam Tournament MVP (2022).
- A Central Division Player of the Year (2022).
- All-Shore Conference First Team (2021, 2022).
- Eclipsed 1,000 career points, finishing with 1,058 in 76 total contests at Red Bank Catholic High School.
- Hit a school-record 182 career threes for the Caseys.
- Put up 17.4 points, 7.2 rebounds, 3.5 assists, 1.5 steals and 1.4 blocks as a senior.
- Shot 41 percent from the field, 35 percent on threes and 85 percent on free throws.
- Averaged 17.0 ppg., 8.0 rpg., 3.0 apg., 1.3 spg. and 1.1 bpg. as a junior at RBCHS during the COVID-shortened 2020-21 season.
- Hit 49 percent on field goals, 44 percent on three-point field goals and 92 percent on free throws during her junior year.
- Pissott led Red Bank to a 23-4 overall record and a postseason run to the semifinals of the 2022 NJSIAA Girls Basketball State Championship.

Notables

- Parents are Jim and Josephine Pissott.
- Has a twin sister, Georgia (Gia), who plays basketball at the U.S. Naval Academy, and a younger brother, Robby.
- List saxophone as an instrument she can play.
- Played soccer in high school.
- Recipient of the Emily Yoakum Winners' Circle Scholarship for Forwards.

2022-23 GAME-BY-GAME STATS

#13 PISSOTT, Justine

Opponent	Date	GS	MIN	Total		3-Pointers		Free throws		Rebounds			PF	A	TO	BLK	STL	PTS	AVG
				FG-FGA	PCT	3FG-3FGA	PCT	FT-FTA	PCT	OFF	DEF	TOT							
Massachusetts	11/10/2022		03:36	0-2	.000	0-2	.000	0-0	.000	0	0	0	0.0	0	0	0	0	0	0.0
vs Rutgers	11/19/2022		10:59	1-4	.250	1-4	.250	0-0	.000	1	2	3	1.5	2	1	1	0	0	1.5
vs UCLA	11/20/2022		02:46	0-0	.000	0-0	.000	0-0	.000	0	0	0	1.0	0	0	0	0	0	1.0
Colorado	11/25/2022		03:30	0-1	.000	0-1	.000	0-0	.000	0	0	0	0.8	3	0	2	1	0	0.8
Eastern Ky.	11/27/2022		12:56	2-3	.667	2-3	.667	0-0	.000	0	2	2	1.0	0	1	1	0	0	1.8
Virginia Tech	12/04/2022		02:29	0-0	.000	0-0	.000	0-0	.000	0	0	0	0.8	0	0	0	0	0	1.5
Chattanooga	12/06/2022		16:59	1-2	.500	1-2	.500	0-0	.000	0	4	4	1.3	1	0	1	1	0	1.7
Wright St.	12/11/2022		11:56	0-4	.000	0-3	.000	0-0	.000	0	1	1	1.3	1	4	1	1	0	1.5
UCF	12/14/2022		20:51	5-8	.625	2-5	.400	2-2	1.000	1	2	3	1.4	3	1	0	0	0	2.9
at Stanford	12/18/2022		04:40	0-1	.000	0-1	.000	0-0	.000	0	0	0	1.3	1	0	1	0	0	2.6
Wofford	12/27/2022		15:19	3-5	.600	3-5	.600	0-0	.000	0	1	1	1.3	2	0	1	0	0	3.2
at Florida	12/29/2022		04:21	2-4	.500	0-1	.000	0-0	.000	1	0	1	1.3	1	0	1	0	0	4.3
Alabama	01/01/2023		04:56	0-1	.000	0-1	.000	0-0	.000	0	0	0	1.2	0	0	0	0	0	3.0
at Vanderbilt	01/08/2023		05:02	1-1	1.000	1-1	1.000	0-0	.000	0	0	0	1.1	0	0	0	0	0	3.0
at Texas A&M	01/12/2023		06:47	0-1	.000	0-1	.000	0-0	.000	1	1	2	1.1	0	1	0	0	0	2.8
Georgia	01/15/2023		03:38	0-0	.000	0-0	.000	0-0	.000	0	0	0	1.1	1	0	1	0	0	2.6
Florida	01/19/2023		04:43	2-4	.500	1-2	.500	0-0	.000	0	0	0	1.0	0	0	1	0	0	5.8
at Missouri	01/22/2023		05:06	0-0	.000	0-0	.000	0-0	.000	0	1	1	1.0	0	0	0	0	0	2.6
UConn	01/26/2023		00:23	0-0	.000	0-0	.000	0-0	.000	0	0	0	0.9	0	0	0	0	0	2.5
at LSU	01/30/2023		04:42	0-2	.000	0-1	.000	0-0	.000	0	1	1	1.0	0	0	0	0	0	2.4
Ole Miss	02/02/2023		07:29	0-2	.000	0-2	.000	0-0	.000	1	1	2	1.0	0	0	0	0	0	2.2
Vanderbilt	02/12/2023		08:12	1-3	.333	1-3	.333	0-0	.000	0	1	1	1.0	1	1	0	0	0	3.3
Totals		0	161:21	18-48	.375	12-38	.316	2-2	1.000	5	17	22	1.0	16	9	11	3	0	2.3

Player Averages

Games Played	Minutes/game	Points/game	FG Pct	3FG Pct	FT Pct	Rebounds/game	Assists/game	Turnovers/game	Assist/Turnover ratio	Steals/game	Blocks/game
22	7.3	2.3	37.5	31.6	100.0	1.0	0.4	0.5	0.8	0.0	0.1

CAREER STATS

SEASON	TEAM	GP-GS	MIN/AVG	FG-FGA	FG%	3FG-3FGA	3FG%	FT-FTA	FT%	OFF	DEF	TOT	AVG	PF-FO	A	TO	BLK	STL	PTS	AVG
2022-23	UT	22-0	161/7.3	18-48	.375	12-38	.316	2-2	1.000	5	17	22	1.0	16-0	9	11	3	0	50	2.3
TOTAL		22-0	161/7.3	18-48	.375	12-38	.316	2-2	1.000	5	17	22	1.0	16-0	9	11	3	0	50	2.3

15 JASMINE POWELL

SR Guard | 5-6 | Journalism and Electronic Media
 Detroit, Mich. | Detroit Country Day School | University of Minnesota



PLAYER HIGHS

SEASON HIGHS

Points:	19 // Ohio State, 11/8/22
Rebounds:	10 // Indiana, 11/14/22
Assists:	8 // Rutgers, 11/19/22
Steals:	2 // Miss. State, 1/5/23
Blocks:	--
Field Goals:	7 // Ohio State, 11/8/22
3-Pointers:	4 // Rutgers, 11/19/22
Free Throws:	4 // Ohio State, 11/8/22
Minutes:	37 // Ohio State, 11/8/22

*Indicates most recent high

CAREER HIGHS

Points:	24 // Wisconsin, 2/6/20
Rebounds:	11 // Ohio, 12/15/21
Assists:	10 // Syracuse, 11/21/21
Steals:	5 // Bryant, 11/26/19
Blocks:	2 // North Carolina, 12/1/21*
Field Goals:	9 // Arizona State, 11/12/21
3-Pointers:	4 // Rutgers, 11/19/22*
Free Throws:	14 // Ohio State, 2/13/20
Minutes:	47 // Rutgers, 2/2/20

SEC HIGHS

Points:	9 // Florida, 1/19/23*
Rebounds:	6 // Miss. State, 1/5/23
Assists:	5 // Missouri, 1/22/23
Steals:	2 // Missouri, 1/22/23*
Blocks:	--
Field Goals:	4 // Florida, 1/19/23
3-Pointers:	1 // Florida, 1/19/23*
Free Throws:	2 // Miss. State/2/6/23*
Minutes:	28 // Florida, 12/29/22

NCAA HIGHS

Points:	--
Rebounds:	--
Assists:	--
Steals:	--
Blocks:	--
Field Goals:	--
3-Pointers:	--
Free Throws:	--
Minutes:	--

PRODUCTION TRACKER

	2022-23	Career
Had a Double-Double	1	2
Scored 10+ Points	3	49
Scored 20+ Points	--	--
Led UT in Scoring	--	--
Led UT in Assists	12	12
Led UT in Steals	7	7
Led UT in 3-pointers	5	5
Had 3+ Assists	12	12
Had 3+ 3-pt	2	18

CAREER STATS

SEASON	TEAM	GP-GS	MIN/AVG	FG-FGA	FG%	3FG-3FGA	3FG%	FT-FTA	FT%	OFF	DEF	TOT	AVG	PF-FO	A	TO	BLK	STL	PTS	AVG
2019-20	MINN	31-12	810/26.1	123-346	.355	30-100	.300	99-131	.756	15	79	94	3.0	68-0	96	99	5	44	375	12.1
2020-21	MINN	18-18	575/31.9	82-222	.369	38-108	.352	59-79	.747	5	77	82	4.6	43-1	98	72	4	25	261	14.5
2021-22	MINN	19-18	573/30.2	69-214	.322	23-74	.311	75-97	.773	15	68	83	4.4	38-1	108	59	7	17	236	12.4
2022-23	UT	27-10	538/19.9	41-128	.320	13-59	.220	30-45	.667	15	62	77	2.9	31-0	82	40	0	18	125	4.6
TOTAL FOR UT		27-10	538/19.9	41-128	.320	13-59	.220	30-45	.667	15	62	77	2.9	31-0	82	40	0	18	125	4.6
TOTAL		95-58	2496/26.3	315-910	.346	104-341	.305	263-352	.747	50	286	336	3.5	180-2	384	270	16	104	997	10.5

2022-23 Highlights

- Led UT in assists (5) and steals (2) against Missouri.
- Tallied an SEC-high nine points and a team-leading four assists against Florida.
- Played 15 minutes against Miss. State tallying five points, six rebounds, four assists, and a season-high two steals.
- Drained a career-high-tying four threes against Rutgers while dishing out eight assists.
- Posted her second career double-double against Indiana, tallying 16 points and 10 rebounds.
- Recorded 19 points in her Lady Vol debut at Ohio State.
- Joined the Lady Vol program with the possibility of playing two seasons, including the exempt year provided because of the COVID-19 pandemic.

Career Honors (Minnesota 2019-22/Tennessee 2022-23)

- Nancy Lieberman Award Preseason Watch List -- 2022-23
- Coaches All-Big Ten Second Team and Media Honorable Mention -- 2020-21
- Coaches & Media All-Big Ten Honorable Mention -- 2019-20
- Coaches & Media Big Ten All-Freshman Team -- 2019-20
- Big Ten Freshman of the Week (2/3 & 2/24) -- 2019-20

Career (at Minnesota)

- Started 48 of 68 games, averaging 28.8 mpg., 12.8 ppg., 4.4 apg., 3.8 rpg. and 1.3 spg. over three seasons.
- Shot 35.0 percent on field goals, 32.3 percent on threes and 75.9 percent on free throws.
- Connected on 91 threes in 282 attempts.
- Had 302 assists compared to 230 turnovers during her time in Minneapolis.

2021-22 Highlights (at Minnesota)

- Started 18 of 19 games, averaging 30.2 mpg., 12.4 ppg., 5.7 apg., 4.4 rpg.
- Scored in double figures 12 times and also had double-digit efforts in assists and rebounds.
- Led the Gophers in mpg., and apg., and she was second in ppg. and rpg.
- Had an impressive 108 assists (vs. 59 turnovers) in only 19 games.
- Connected on 77.3 percent (75-97) of her free-throw attempts.
- Had a season-best 23 points with eight assists and six rebounds vs. UTSA.

Notables

- Mother is Rhonda Powell.
- Mom ran for U.S. House seat to represent Michigan's 10th Congressional District.

2022-23 GAME-BY-GAME STATS

#15 POWELL, Jasmine

				Total		3-Pointers		Free throws		Rebounds											
Opponent	Date	GS	MIN	FG-FGA	PCT	3FG-3FGA	PCT	FT-FTA	PCT	OFF	DEF	TOT	AVG	PF	A	TO	BLK	STL	PTS	AVG	
at Ohio St.	11/08/2022	*	36:14	7-12	.583	1-3	.333	4-5	.800	0	1	1	1.0	2	4	5	0	1	19	19.0	
Massachusetts	11/10/2022	*	33:47	1-5	.200	0-1	.000	2-2	1.000	2	2	4	2.5	1	7	2	0	1	4	11.5	
Indiana	11/14/2022	*	33:26	5-15	.333	3-8	.375	3-4	.750	3	7	10	5.0	1	4	1	0	1	16	13.0	
vs Rutgers	11/19/2022	*	16:47	4-5	.800	4-5	.800	0-0	.000	1	2	3	4.5	0	8	1	0	1	12	12.8	
vs UCLA	11/20/2022	*	19:41	2-4	.500	1-1	1.000	0-0	.000	0	0	0	3.6	1	1	2	0	0	5	11.2	
vs Gonzaga	11/21/2022	*	29:36	2-7	.286	0-1	.000	3-4	.750	1	1	2	3.3	2	4	2	0	1	7	10.5	
Colorado	11/25/2022	*	24:51	1-2	.500	0-1	.000	0-2	.000	0	3	3	3.3	1	4	3	0	1	2	9.3	
Eastern Ky.	11/27/2022	*	15:20	0-3	.000	0-2	.000	1-2	.500	0	2	2	3.1	0	1	0	0	0	1	8.3	
Virginia Tech	12/04/2022	*	30:14	3-9	.333	1-5	.200	2-4	.500	0	5	5	3.3	1	6	4	0	1	9	8.3	
Chattanooga	12/06/2022	*	20:30	2-7	.286	0-2	.000	0-0	.000	0	6	6	3.6	1	2	0	0	0	4	7.9	
Wright St.	12/11/2022	*	14:47	0-2	.000	0-1	.000	1-2	.500	0	1	1	3.4	0	2	0	0	1	1	7.3	
UCF	12/14/2022	*	14:18	2-5	.400	1-3	.333	2-2	1.000	0	3	3	3.3	2	5	0	0	1	7	7.3	
at Stanford	12/18/2022	*	15:55	0-2	.000	0-0	.000	2-2	1.000	1	1	2	3.2	0	0	0	0	1	2	6.8	
Wofford	12/27/2022	*	15:50	0-5	.000	0-3	.000	0-0	.000	1	4	5	3.4	1	2	0	0	0	0	6.4	
at Florida	12/29/2022	*	27:53	2-8	.250	0-3	.000	2-4	.500	0	2	2	3.3	2	2	3	0	1	6	6.3	
Alabama	01/01/2023	*	11:59	0-1	.000	0-0	.000	0-0	.000	0	0	0	3.1	2	2	2	0	1	0	5.9	
Mississippi St.	01/05/2023	*	14:57	2-5	.400	0-3	.000	1-3	.333	1	5	6	3.2	2	4	2	0	2	5	5.9	
at Vanderbilt	01/08/2023	*	18:54	3-3	1.000	1-1	1.000	0-1	.000	0	1	1	3.1	0	1	1	0	0	7	5.9	
at Texas A&M	01/12/2023	*	13:58	0-1	.000	0-0	.000	0-0	.000	0	1	1	3.0	1	2	2	0	0	0	5.6	
Georgia	01/15/2023	*	08:38	0-2	.000	0-2	.000	2-2	1.000	1	1	2	3.0	0	0	4	0	0	2	5.5	
Florida	01/19/2023	*	18:07	4-6	.667	1-3	.333	0-0	.000	0	2	2	2.9	2	4	0	0	0	9	5.6	
at Missouri	01/22/2023	*	26:48	1-5	.200	0-3	.000	2-2	1.000	0	5	5	3.0	0	5	1	0	2	4	5.5	
UConn	01/26/2023	*	18:49	0-3	.000	0-1	.000	0-0	.000	1	0	1	2.9	0	2	1	0	1	0	5.3	
at LSU	01/30/2023	*	12:16	0-3	.000	0-1	.000	0-0	.000	1	2	3	2.9	2	2	1	0	0	0	5.1	
Ole Miss	02/02/2023	*	16:04	0-2	.000	0-1	.000	1-2	.500	1	1	2	2.9	0	2	0	0	1	1	4.9	
at Mississippi St.	02/06/2023	*	18:53	0-4	.000	0-3	.000	2-2	1.000	1	3	4	2.9	4	4	2	0	0	2	4.8	
Vanderbilt	02/12/2023	*	09:10	0-2	.000	0-2	.000	0-0	.000	0	1	1	2.9	3	2	1	0	0	0	4.6	
Totals			10	537:43	41-128	.320	13-59	.220	30-45	.667	15	62	77	2.9	31	82	40	0	18	125	4.6

Player Averages

Games Played	Minutes/ game	Points/ game	FG Pct	3FG Pct	FT Pct	Rebounds/ game	Assists/ game	Turnovers/ game	Assist/Turnover ratio	Steals/ game	Blocks/ game
27	19.9	4.6	32.0	22.0	66.7	2.9	3.0	1.5	2.1	0.7	0.0

1 SARA PUCKETT

SO Guard/Forward | 6-2 | Kinesiology
Muscle Shoals, Ala. | Muscle Shoals H.S.

PLAYER HIGHS

SEASON HIGHS

Points:	17 // Missouri, 1/22/23
Rebounds:	5 // Missouri, 1/22/23*
Assists:	4 // Chattanooga, 12/6/22
Steals:	2 // Wofford, 12/27/22
Blocks:	2 // Chattanooga, 12/6/22
Field Goals:	7 // Missouri, 1/22/23
3-Pointers:	3 // Missouri, 1/22/23*
Free Throws:	5 // Wright State, 12/11/22
Minutes:	29 // Chattanooga, 12/6/22
*Indicates most recent high	

CAREER HIGHS

Points:	19 // ETSU, 12/20/21
Rebounds:	10 // Arkansas, 1/31/22
Assists:	5 // Chattanooga, 12/27/21
Steals:	3 // Georgia, 1/23/22
Blocks:	2 // Chattanooga, 12/6/22*
Field Goals:	7 // Missouri, 1/22/23*
3-Pointers:	3 // Missouri, 1/22/23*
Free Throws:	5 // Wright State, 12/11/22
Minutes:	35 // Texas, 11/21/21

SEC HIGHS

Points:	17 // Missouri, 1/22/23
Rebounds:	10 // Arkansas, 1/31/22
Assists:	4 // Miss. St., 2/24/22
Steals:	3 // Georgia, 1/23/22
Blocks:	2 // Arkansas, 1/31/22
Field Goals:	7 // Missouri, 1/22/23
3-Pointers:	3 // Missouri, 1/22/23
Free Throws:	2 // Georgia, 1/15/23*
Minutes:	34 // Arkansas, 1/31/22

NCAA HIGHS

Points:	12 // Belmont, 3/21/22
Rebounds:	4 // Belmont, 3/21/22*
Assists:	1 // Louisville, 3/26/22*
Steals:	--
Blocks:	--
Field Goals:	5 // Belmont, 3/21/22
3-Pointers:	1 // Belmont, 3/21/22*
Free Throws:	2 // Louisville, 3/26/22
Minutes:	24 // Belmont, 3/21/22

PRODUCTION TRACKER

2022-23		Career
Had a Double-Double	--	1
Scored 10+ Points	3	10
Scored 20+ Points	--	--
Led UT in Scoring	1	2
Led UT in Rebounding	1	1
Had 10+ Rebounds	--	1
Led UT in Blocks	--	1
Led UT in 3-pt	4	9
Had 3+ 3-pt	2	3

2022-23 Highlights

- Logged seven points, four rebounds and two assists in the second meeting vs. Vanderbilt.
- Was 7-of-9 on the day and a perfect 3-for-3 from behind the arc at Missouri, hitting the game-tying trey with 40 seconds on the clock to finish with a season-high 17 points.
- Knocked down a career-high-tying three treys against Stanford en route to 11 points.
- Logged a season best for the second straight game, tallying 16 points on 5-of-5 shooting from the floor against Wright State.
- Upped her season highs to eight points, four assists and 29 minutes of play against Chattanooga.
- Made her first start of the season against No. 9 Virginia Tech, playing 13 minutes and logging two points and a rebound.

Career Honors

- SEC All-Freshman Team -- 2021-22
- SEC Academic Honor Roll -- 2021-22
- SEC Freshman of the Week (12/7/21)

2021-22 Highlights

- Averaged 21.4 minutes, 6.4 points, 3.5 rebounds and 1.1 assists per game for the season.
- Her 23 three-pointers ranked third on the team and her 39 assists were fourth.
- Averaged 7.0 ppg. in the NCAA Tournament, shooting 50 percent on field goals and threes and 75 percent at the line.
- With a trip to the NCAA Sweet 16 on the line, she drained a three with 18 seconds left to give UT the lead over Belmont, finishing with 12 points and four rebounds.
- Earned SEC Freshman of the Week honors after dropping a career-high 15 points on 7-of-11 shooting to fuel a come-from-behind win at Virginia Tech.
- Logged her first collegiate double-double with 10 points and a career-high 10 rebounds against Arkansas.
- Knocked down a career-best three treys en route to a career-high and team-leading 19 points against ETSU.

High School

- No. 28 overall player, No. 8 forward, 4.5-star rating by ProspectsNation.com.
- Alabama Gatorade Player of the Year and WBCA All-America Honorable Mention (2021).
- Jersey Mike's Naismith High School All-America Honorable Mention (2021).
- Scored 2,349 points and pulled down 1,215 rebounds during her career.

Notables

- Teammates with Karoline Striplin in the Alabama Southern Starz program.
- Parents are Joey and Christy Puckett.
- Mother played a season of basketball at the University of North Alabama.
- Recipient of the Pat Pierce & Jack Goss Women's Athletic Endowed Scholarship.

2022-23 GAME-BY-GAME STATS

#1 PUCKETT, Sara

			Total		3-Pointers		Free throws		Rebounds											
Opponent	Date	GS	MIN	FG-FGA	PCT	3FG-3FGA	PCT	FT-FTA	PCT	OFF	DEF	TOT	AVG	PF	A	TO	BLK	STL	PTS	AVG
at Ohio St.	11/08/2022		07:03	0-1	.000	0-0	.000	0-0	.000	1	2	3	3.0	0	0	0	0	0	0	0.0
Massachusetts	11/10/2022		09:40	1-3	.333	1-3	.333	0-0	.000	1	2	3	3.0	2	0	2	0	0	3	1.5
Indiana	11/14/2022		04:55	0-0	.000	0-0	.000	0-0	.000	0	2	2	2.7	2	1	0	0	0	0	1.0
vs Rutgers	11/19/2022		11:45	2-5	.400	1-4	.250	2-2	1.000	0	3	3	2.8	3	0	3	0	1	7	2.5
vs UCLA	11/20/2022		13:52	1-5	.200	0-2	.000	0-0	.000	2	1	3	2.8	2	0	1	1	0	2	2.4
vs Gonzaga	11/21/2022		07:37	0-2	.000	0-1	.000	0-0	.000	0	2	2	2.7	0	0	0	0	1	0	2.0
Colorado	11/25/2022		15:34	1-3	.333	0-2	.000	2-2	1.000	1	3	4	2.9	2	0	0	0	1	4	2.3
Eastern Ky.	11/27/2022		11:28	2-6	.333	2-5	.400	0-0	.000	2	2	4	3.0	1	2	0	1	0	6	2.8
Virginia Tech	12/04/2022	*	13:19	0-2	.000	0-0	.000	2-2	1.000	0	1	1	2.8	1	1	0	0	1	2	2.7
Chattanooga	12/06/2022	*	29:14	3-8	.375	1-3	.333	1-1	1.000	1	0	1	2.6	2	4	0	2	1	8	3.2
Wright St.	12/11/2022	*	19:21	5-5	1.000	1-1	1.000	5-6	.833	0	3	3	2.6	0	2	0	0	0	16	4.4
UCF	12/14/2022	*	17:14	3-7	.429	2-4	.500	0-0	.000	1	2	3	2.7	2	2	1	0	1	8	4.7
at Stanford	12/18/2022	*	20:58	4-10	.400	3-6	.500	0-0	.000	1	2	3	2.7	3	0	0	0	1	11	5.2
Wofford	12/27/2022	*	15:02	3-3	1.000	2-2	1.000	0-0	.000	0	2	2	2.6	1	1	1	0	2	8	5.4
at Florida	12/29/2022	*	13:29	2-4	.500	0-0	.000	0-0	.000	0	3	3	2.7	1	0	2	0	0	4	5.3
Alabama	01/01/2023	*	21:39	3-5	.600	0-1	.000	0-0	.000	0	4	4	2.8	2	0	2	0	1	6	5.3
Mississippi St.	01/05/2023	*	24:30	1-7	.143	1-4	.250	0-0	.000	2	3	5	2.9	0	0	0	0	0	3	5.2
at Vanderbilt	01/08/2023	*	12:35	0-2	.000	0-0	.000	2-2	1.000	2	2	4	2.9	2	1	1	0	0	2	5.0
at Texas A&M	01/12/2023	*	11:51	2-3	.667	1-1	1.000	0-0	.000	1	0	1	2.8	4	0	2	0	0	5	5.0
Georgia	01/15/2023	*	19:34	1-1	1.000	1-1	1.000	2-2	1.000	0	2	2	2.8	1	1	0	0	1	5	5.0
Florida	01/19/2023	*	25:16	2-10	.200	0-6	.000	0-0	.000	1	3	4	2.9	0	2	0	0	2	4	5.0
at Missouri	01/22/2023	*	24:01	7-9	.778	3-3	1.000	0-0	.000	1	4	5	3.0	2	1	1	0	0	17	5.5
UConn	01/26/2023	*	25:17	2-8	.250	1-6	.167	0-0	.000	2	2	4	3.0	2	1	0	0	0	5	5.5
at LSU	01/30/2023		18:39	2-5	.400	1-2	.500	1-2	.500	0	3	3	3.0	1	2	2	0	1	6	5.5
Ole Miss	02/02/2023		15:19	1-5	.200	0-3	.000	0-0	.000	1	1	2	3.0	1	1	0	0	0	2	5.4
at Mississippi St.	02/06/2023		19:12	3-6	.500	1-3	.333	1-1	1.000	0	0	0	2.8	3	1	3	0	0	8	5.5
Vanderbilt	02/12/2023		19:16	3-9	.333	1-4	.250	0-0	.000	3	1	4	2.9	0	2	0	0	0	7	5.5
Totals		15	447:40	54-134	.403	23-68	.338	18-20	.900	23	55	78	2.9	40	25	21	4	14	149	5.5

Player Averages

Games Played	Minutes/game	Points/game	FG Pct	3FG Pct	FT Pct	Rebounds/game	Assists/game	Turnovers/game	Assist/Turnover ratio	Steals/game	Blocks/game
27	16.6	5.5	40.3	33.8	90.0	2.9	0.9	0.8	1.2	0.5	0.1

CAREER STATS

SEASON	TEAM	GP-GS	MIN/AVG	FG-FGA	FG%	3FG-3FGA	3FG%	FT-FTA	FT%	OFF	DEF	TOT	AVG	PF-FO	A	TO	BLK	STL	PTS	AVG
2021-22	UT	34-2	722/21.2	88-203	.433	23-77	.299	20-29	.690	39	79	118	3.5	51-0	39	50	6	16	219	6.4
2022-23	UT	27-15	448/16.6	54-134	.403	23-68	.338	18-20	.900	23	55	78	2.9	40-0	25	21	4	14	149	5.5
TOTAL		61-17	1170/19.2	142-337	.421	46-145	.317	38-49	.776	62	134	196	3.2	91-0	64	71	10	30	368	6.0

10 JESSIE RENNIE (REN-ee)

SR Guard | 5-8 | Therapeutic Recreation
Bendigo, Australia | Bendigo Senior Secondary College

PLAYER HIGHS

SEASON HIGHS

Points:	--
Rebounds:	--
Assists:	--
Steals:	--
Blocks:	--
Field Goals:	--
3-Pointers:	--
Free Throws:	--
Minutes:	--

*Indicates most recent high

CAREER HIGHS

Points:	16 // Howard, 12/19/19
Rebounds:	3 // W. Kentucky, 11/28/20
Assists:	5 // ETSU, 12/20/21*
Steals:	3 // ETSU, 12/1/20
Blocks:	--
Field Goals:	5 // Howard, 12/19/19
3-Pointers:	5 // Howard, 12/19/19
Free Throws:	2 // Lipscomb, 12/28/20*
Minutes:	24 // ETSU, 11/5/19

SEC HIGHS

Points:	11 // Ole Miss, 1/9/20
Rebounds:	2 // Auburn, 3/1/20*
Assists:	2 // LSU, 1/26/20
Steals:	1 // Texas A&M, 1/6/22*
Blocks:	--
Field Goals:	3 // Arkansas, 2/20/20*
3-Pointers:	3 // Arkansas, 2/20/20*
Free Throws:	2 // Ole Miss, 1/9/20
Minutes:	20 // Florida, 1/16/20

NCAA HIGHS

Points:	--
Rebounds:	1 // Middle Tenn., 3/21/21
Assists:	--
Steals:	--
Blocks:	--
Field Goals:	--
3-Pointers:	--
Free Throws:	--
Minutes:	2 // Middle Tenn., 3/21/21

PRODUCTION TRACKER

2022-23, Career		
Had a Double-Double	--	--
Scored 10+ Points	--	2
Scored 20+ Points	--	--
Led UT in Scoring	--	--
Led UT in Assists	--	2
Led UT in Steals	--	2
Led UT in 3-pointers	--	7
Had 3+ Assists	--	5
Had 3+ 3-pt	--	3

2022-23 Highlights

* Following off-season knee surgery and rehab, the Feb. 12 Vandy game marked her first game dressing out.

2021-22 Highlights

- Saw action in 21 games, averaging 4.9 minutes, 0.6 points, 0.5 assists and 0.4 rebounds per contest.
- Scored a season-high six points while tying her career high of five assists over 23 minutes vs. ETSU.
- Knocked down a pair of treys in that outing vs. the Bucs, connecting on two of five attempts.
- Tallied two points and logged an assist in four minutes against Mississippi State.
- Recorded a steal, an assist and a rebound in UT's win over #25/23 Texas A&M.
- Dished out three assists and snagged a steal in 17 minutes of action against Georgia State.
- Chipped in two points and an assist in 17 minutes vs. Chattanooga.
- Saw eight minutes of action against Oklahoma St., notching a point at the South Point Thanksgiving Shoot Out.
- Traveled to Belize with teammate Tamari Key as part of a VOLeaders Academy trip between her sophomore and junior seasons.

2020-21 Highlights

- Scored a season-high four points and added three assists and a rebound vs. Furman.
- Had a career-high five assists against UNCG while adding three points and a rebound in a season-most 22 minutes.
- Recorded a career-high three steals in 10 minutes of action against ETSU.
- Pulled down a career-topping three boards in the opener vs. Western Kentucky.

2019-20 Highlights

- Came off the bench in 30 games as a freshman in 2019-20 to average 2.7 ppg. and shoot 43.9 percent from the field during her first season at Tennessee.
- Fired in 25 three-pointers in 54 attempts to rank third on the team in treys made and first in three-point FG% (.463) in 2019-20.
- Her .463 3FG% as a rookie was the second-highest for a season in UT history behind only Dena Head (25-51, .490).
- Had a breakout game against Howard, knocking down five of seven from the arc to score a career-high 16 points in 19 minutes.
- She went three of three on treys at Ole Miss and connected on both free throw tries to finish with 11 points.

Notables

- A member of the 2020-21 VOLeaders Academy and three-time member of SEC Academic Honor Roll.
- Parents are Dave and Sharon Rennie. Is the third-ever international player for the Lady Vols and second Australian.

2022-23 GAME-BY-GAME STATS

OPPONENT	DATE	MIN	FG-FGA	PCT	3FG-FGA	PCT	FT-FTA	PCT	OR	DR	TR	PF-FO	A	TO	BLK	STL	PTS
Ohio State	11/8	DNP															
UMass	11/10	DNP															
Indiana	11/14	DNP															
Rutgers	11/19	DNP															
UCLA	11/20	DNP															
Gonzaga	11/21	DNP															
Colorado	11/25	DNP															
Eastern Kentucky	11/27	DNP															
Virginia Tech	12/4	DNP															
Chattanooga	12/6	DNP															
Wright State	12/11	DNP															
UCF	12/14	DNP															
Stanford	12/18	DNP															
Wofford	12/27	DNP															
Florida	12/29	DNP															
Alabama	1/1	DNP															
Mississippi State	1/5	DNP															
Vanderbilt	1/8	DNP															
Texas A&M	1/12	DNP															
Georgia	1/15	DNP															
Florida	1/19	DNP															
Missouri	1/22	DNP															
UConn	1/26	DNP															
LSU	1/30	DNP															
Ole Miss	2/2	DNP															
Mississippi State	2/6	DNP															
Vanderbilt	2/12	DNP															
Arkansas	2/16																
Auburn	2/19																
South Carolina	2/23																
Kentucky	2/26																

* indicates game started

CAREER STATS

SEASON	TEAM	GP-GS	MIN/AVG	FG-FGA	FG%	3FG-3FGA	3FG%	FT-FTA	FT%	OFF	DEF	TOT	AVG	PF-FO	A	TO	BLK	STL	PTS	AVG
2019-20	UT	30-0	375/12.5	25-57	.439	25-54	.463	5-5	1.000	9	15	24	0.8	28-0	21	17	0	8	80	2.7
2020-21	UT	14-0	115/8.2	3-19	.158	1-14	.071	3-4	.750	5	5	10	0.7	6-0	10	7	0	5	10	0.7
2021-22	UT	21-0	103/4.9	4-21	.190	2-17	.118	2-4	.500	1	8	9	0.4	9-0	11	4	0	2	12	0.6
TOTAL		65-0	594/9.1	32-97	.330	28-85	.329	10-13	.769	15	28	43	0.7	43-0	42	28	0	15	102	1.6

11 KAROLINE STRIPLIN

SO Center | 6-3 | Journalism and Electronic Media
Hartford, Ala. | Geneva County H.S.

PLAYER HIGHS

SEASON HIGHS	Points:	13 // Vanderbilt, 1/8/23
	Rebounds:	8 // Alabama, 1/1/23
	Assists:	6 // Wofford, 12/27/22
	Steals:	2 // Wright State, 12/11/22
	Blocks:	3 // Alabama, 1/1/23*
	Field Goals:	6 // Vanderbilt, 1/8/23
	3-Pointers:	1 // Ole Miss, 2/2/23*
	Free Throws:	2 // Wofford, 12/27/22*
	Minutes:	23 // Vanderbilt, 1/8/23
*Indicates most recent high		

CAREER HIGHS	Points:	13 // Vanderbilt, 1/8/23
	Rebounds:	9 // Chattanooga, 12/27/21
	Assists:	6 // Wofford, 12/27/22
	Steals:	2 // Wright State, 12/11/22
	Blocks:	3 // Alabama, 1/1/23*
	Field Goals:	6 // Vanderbilt, 1/8/23
	3-Pointers:	1 // Georgia, 1/15/23*
	Free Throws:	8 // ETSU, 12/20/21
	Minutes:	23 // Vanderbilt, 1/8/23

SEC HIGHS	Points:	13 // Vanderbilt, 1/8/23
	Rebounds:	8 // Alabama, 1/1/23
	Assists:	2 // Ole Miss, 2/2/23*
	Steals:	1 // Alabama, 1/1/23*
	Blocks:	3 // Alabama, 1/1/23
	Field Goals:	6 // Vanderbilt, 1/8/23
	3-Pointers:	1 // Ole Miss, 2/2/23*
	Free Throws:	1 // Florida, 12/29/22
	Minutes:	23 // Vanderbilt, 1/8/23

NCAA HIGHS	Points:	7 // Louisville, 3/26/22
	Rebounds:	6 // Louisville, 3/26/22
	Assists:	--
	Steals:	1 // Buffalo, 3/19/22
	Blocks:	1 // Louisville, 3/26/22
	Field Goals:	2 // Louisville, 3/26/22
	3-Pointers:	--
	Free Throws:	3 // Louisville, 3/26/22
	Minutes:	13 // Louisville, 3/26/22

PRODUCTION TRACKER	2022-23, Career	
	Had a Double-Double	--
	Scored 10+ Points	2
	Scored 20+ Points	--
	Led UT in Scoring	--
	Led UT in Rebounding	1
	Had 10+ Rebounds	--
	Led UT in Blocks	4
	Led UT in Steals	3
	Had 3+ Blocks	2

2022-23 Highlights

- Finished with six points and seven rebounds in the second meeting vs. Vanderbilt.
- Chipped in eight points and three rebounds against Missouri.
- Tallied a career-high 13 points and six rebounds in 23 minutes of playing time against Vanderbilt.
- Pulled down eight rebounds and blocked three shots against Alabama to lead UT in both categories.
- Led UT with six assists against Wofford, setting a new career high.
- Made her first collegiate start against Chattanooga, finishing with seven points, three rebounds and an assist.
- Dropped a season-high 10 points in 14 minutes of action against ECU.
- Saw five minutes of action against Colorado, blocking a career-high three shots while adding an assist and a steal.
- Tallied a season-best six points and grabbed three boards vs. Rutgers.

2021-22 Highlights

- Saw action in 25 games, averaging 6.9 minutes, 2.6 points, and 2.1 rebounds per outing.
- Hit 44.4 percent of her attempts from the field and 77.3 percent from the charity stripe.
- Averaged 11.5 minutes during the SEC Tournament, producing 4.5 ppg. and shooting 50 percent from the field.
- Put up 3.0 ppg. and 2.7 rpg. and shot 75 percent during the NCAA Tournament, averaging seven minutes per contest.
- Hit double figures in back-to-back games during the non-conference schedule, going 10 of 10 from the free-throw line.
- Had an 8-of-8 effort at the line vs. ETSU, scoring 10 points and pulling down four rebounds.
- Saw 13 productive minutes vs. Louisville in the NCAA Sweet 16, logging seven points, six rebounds and a block, hitting both shots from the field and three of four free throws.

High School

- No. 39 overall player by ProspectsNation.com and No. 45 in the espnW 100.
- Named 2021 Alabama Sports Writers Association Miss Basketball, becoming the fifth Lady Vol signee to earn that honor after Gwen Jackson (1998), Tasheika Morris (1999), Sidney Spencer (2003) and Jasmine Jones (2012) did so previously.
- Tallied 2,914 points and 2,043 career points, becoming the third player in Alabama girls' history to card 2,000 in each.
- Averaged 26.8 ppg., 16.8 rpg., 6.2 bpg., 5.6 apg. and 4.2 spg. while shooting 59 percent from the field as a senior.
- Recorded a double-double in all 25 games as a senior, including 10 triple-doubles and a quadruple-double.
- Set an Alabama H.S. single-season record with 44-consecutive free throws in 2020-21.

Notable

- Father (Jim Bob) played football and mother (Karie) played softball at Auburn.
- Mom is head basketball coach at Geneva County High School. Father is athletic director, football coach and assistant girls' basketball coach at GCHS.

2022-23 GAME-BY-GAME STATS

#11 STRIPLIN, Karoline

Opponent	Date	GS	MIN	Total		3-Pointers		Free throws		Rebounds				PF	A	TO	BLK	STL	PTS	AVG	
				FG-FGA	PCT	3FG-3FGA	PCT	FT-FTA	PCT	OFF	DEF	TOT	AVG								
vs Rutgers	11/19/2022		11:15	3-4	.750	0-0	.000	0-0	.000	2	1	3	3.0	4	1	0	1	0	6	6.0	
vs UCLA	11/20/2022		01:55	0-0	.000	0-0	.000	0-0	.000	0	1	1	2.0	0	0	0	0	0	0	3.0	
Colorado	11/25/2022		04:53	0-0	.000	0-0	.000	0-0	.000	0	1	1	1.7	0	1	0	3	1	0	2.0	
Eastern Ky.	11/27/2022		13:51	5-6	.833	0-0	.000	0-0	.000	1	1	2	1.8	2	0	1	0	0	10	4.0	
Virginia Tech	12/04/2022		10:51	0-2	.000	0-0	.000	0-0	.000	5	1	6	2.6	2	0	1	0	0	0	3.2	
Chattanooga	12/06/2022	*	19:34	3-7	.429	1-2	.500	0-0	.000	1	2	3	2.7	4	1	3	1	1	7	3.8	
Wright St.	12/11/2022	*	14:59	3-4	.750	0-1	.000	0-0	.000	2	3	5	3.0	2	1	1	1	2	6	4.1	
UCF	12/14/2022	*	12:03	3-6	.500	0-0	.000	0-0	.000	0	2	2	2.9	0	1	0	1	1	6	4.4	
at Stanford	12/18/2022	*	12:07	2-3	.667	0-0	.000	2-2	1.000	2	0	2	2.8	3	0	1	0	1	6	4.6	
Wofford	12/27/2022	*	18:25	1-3	.333	1-1	1.000	2-2	1.000	0	4	4	2.9	2	6	2	1	0	5	4.6	
at Florida	12/29/2022	*	20:16	1-4	.250	0-1	.000	1-2	.500	0	5	5	3.1	2	2	0	0	1	3	4.5	
Alabama	01/01/2023	*	14:52	3-4	.750	0-0	.000	0-0	.000	4	4	8	3.5	4	1	1	3	1	6	4.6	
Mississippi St.	01/05/2023	*	10:00	1-1	1.000	0-0	.000	0-0	.000	0	1	1	3.3	3	1	2	0	0	2	4.4	
at Vanderbilt	01/08/2023	*	22:55	6-9	.667	0-0	.000	1-2	.500	5	1	6	3.5	2	0	1	0	0	13	5.0	
at Texas A&M	01/12/2023	*	14:24	3-6	.500	0-0	.000	0-0	.000	2	3	5	3.6	3	1	1	0	0	6	5.1	
Georgia	01/15/2023	*	12:26	1-1	1.000	1-1	1.000	0-0	.000	0	1	1	3.4	3	0	1	0	0	3	4.9	
Florida	01/19/2023	*	13:35	1-4	.250	1-2	.500	0-0	.000	0	3	3	3.4	5	0	0	0	1	3	4.8	
at Missouri	01/22/2023	*	18:56	4-10	.400	0-1	.000	0-0	.000	1	2	3	3.4	0	0	1	0	0	8	5.0	
UConn	01/26/2023	*	05:27	1-1	1.000	0-0	.000	0-0	.000	0	0	0	3.2	1	1	0	0	0	2	4.8	
at LSU	01/30/2023	*	07:03	0-0	.000	0-0	.000	0-0	.000	0	0	0	3.1	2	0	0	0	0	0	4.6	
Ole Miss	02/02/2023	*	09:39	1-3	.333	1-1	1.000	0-0	.000	0	0	0	2.9	0	2	0	0	0	3	4.5	
at Mississippi St.	02/06/2023	*	10:36	1-2	.500	0-0	.000	0-0	.000	1	1	2	2.9	0	1	1	0	0	2	4.4	
Vanderbilt	02/12/2023	*	20:33	3-7	.429	0-1	.000	0-2	.000	2	5	7	3.0	2	0	1	0	0	6	4.5	
Totals			18	300:36	46-87	.529	5-11	.455	6-10	.600	28	42	70	3.0	46	20	18	11	9	103	4.5

Player Averages

Games Played	Minutes/game	Points/game	FG Pct	3FG Pct	FT Pct	Rebounds/game	Assists/game	Turnovers/game	Assist/Turnover ratio	Steals/game	Blocks/game
23	13.1	4.5	52.9	45.5	60.0	3.0	0.9	0.8	1.1	0.4	0.5

CAREER STATS

SEASON	TEAM	GP-GS	MIN/AVG	FG-FGA	FG%	3FG-3FGA	3FG%	FT-FTA	FT%	OFF	DEF	TOT	AVG	PF-FO	A	TO	BLK	STL	PTS	AVG
2021-22	UT	25-0	172/6.9	24-54	.444	1-7	.143	17-22	.773	27	25	52	2.1	22-0	4	14	6	3	66	2.6
2022-23	UT	23-18	301/13.1	46-87	.529	5-11	.455	6-10	.600	28	42	70	3.0	46-1	20	18	11	9	103	4.5
TOTAL		48-18	473/9.9	70-141	.496	6-18	.333	23-32	.719	55	67	122	2.5	68-1	24	32	17	12	169	3.5

33 MARTA SUÁREZ (SWAH-raze)

R-SO Guard/Forward | 6-2 | Journalism & Electronic Media
Oviedo, Spain | Joaquim Blume Institute



PLAYER HIGHS

SEASON HIGHS	Points:	10 // Rutgers, 11/19/22
	Rebounds:	9 // Virginia Tech, 12/4/22
	Assists:	2 // Chattanooga, 12/6/22*
	Steals:	1 // ECU, 11/27/22*
	Blocks:	1 // Wright State, 12/11/22*
	Field Goals:	3 // Stanford, 12/18/22*
	3-Pointers:	1 // ECU, 11/27/22*
	Free Throws:	5 // UCF, 12/14/22
	Minutes:	33 // Virginia Tech, 12/4/22
*Indicates most recent high		

CAREER HIGHS	Points:	11 // W. Kentucky, 11/28/20
	Rebounds:	9 // Virginia Tech, 12/4/22
	Assists:	4 // W. Kentucky, 11/28/20
	Steals:	2 // Arkansas, 1/7/21
	Blocks:	1 // Wright State, 12/11/22*
	Field Goals:	4 // UConn, 1/21/21*
	3-Pointers:	2 // Texas A&M, 2/14/21*
	Free Throws:	5 // UCF, 12/14/22
	Minutes:	34 // Indiana, 12/17/20

SEC HIGHS	Points:	8 // Georgia, 1/14/21
	Rebounds:	7 // Arkansas, 1/7/21
	Assists:	3 // Arkansas, 1/7/21
	Steals:	2 // Arkansas, 1/7/21
	Blocks:	--
	Field Goals:	3 // Kentucky, 1/24/21
	3-Pointers:	2 // Texas A&M, 2/14/21
	Free Throws:	1 // Georgia, 1/14/21
	Minutes:	25 // Alabama, 1/17/21*

NCAA HIGHS	Points:	--
	Rebounds:	--
	Assists:	--
	Steals:	--
	Blocks:	--
	Field Goals:	--
	3-Pointers:	--
	Free Throws:	--
	Minutes:	--

PRODUCTION TRACKER	2022-23 Career	
	Had a Double-Double	-- --
	Scored 10+ Points	1 3
	Scored 20+ Points	-- --
	Led UT in Scoring	-- --
	Led UT in Rebounding	2 5
	Had 10+ Rebounds	-- --
	Led UT in Steals	-- 3
	Had 3+ Assists	-- 3
	Had 3+ 3-pt	-- --

2022-23 Highlights

- Announced on Jan. 4 that she would be stepping away from hoops temporarily for personal reasons and returning home.
- She will remain enrolled at UT and take online courses.
- Pulled down a career-high nine rebounds while adding six points against #9 Virginia Tech.
- Turned in 10 points against Rutgers, marking her first double-digit performance since dropping 10 against UConn on Jan. 21, 2021

2021-22 Highlights

- Marta missed the season while recovering from a lower extremity injury.
- Made SEC Academic Honor Roll Academic Honor Roll for the second time.

2020-21 Highlights

- Earned SEC All-Freshman Team honors in 2020-21 after playing 22 games and starting the first 14 for the Lady Vols.
- Averaged 4.1 ppg. and 3.6 rpg., shooting 41 percent from the field and 75 percent from the free-throw line.
- Was averaging 6.4 ppg., 5.6 rpg. and 21.8 mpg. through 13 contests before a lower extremity injury limited her ability to practice and play, and ultimately ended her season early.
- Scored 11 points while adding six rebounds and four assists in her first game on Rocky Top, becoming one of just 23 Lady Vol freshmen to start in her debut.
- The 11 points in her first game at Tennessee made her one of just 45 Lady Vols all-time to score in double digits in their debut.
- Was named SEC Freshman of the Week after averaging 8.0 points and 5.0 rebounds while shooting 63.6 percent from the field through games against No. 3/5 UConn and No. 12 Kentucky.
- Turned in 10 points, six rebounds and a steal against the Huskies in a barn-burner in Knoxville and followed that up with six points and four boards vs. the Wildcats in a UT victory.

Prior to Tennessee

- Suárez represented Spain at the 2018 FIBA U16 Women's European Championship, helping her native country place third, seeing 16.9 minutes of action in seven tourney games.
- She averaged 7.0 points, 2.9 rebounds, 1.9 steals and 1.4 assists while shooting 51.1 percent from the field.
- Was a four-star Blue Star Europe prospect.
- Played 2019-20 season with Segle XXI Barcelona in Spain's LF2 League.
- Led that team by averaging 12.7 points and 5.6 rebounds per contest as a starter.
- She shot 46 percent from the field, 34.6 percent on three pointers and 73.3 percent from the free-throw line.

Notables

- Full name is Marta Suárez Rodríguez.
- Born in Oviedo, Asturias, Spain, on May 7, 2002.
- Parents are Maximino Suárez Díaz and Marisa Rodríguez Medina.
- Has one sibling, brother Alejandro Suárez Rodríguez.
- Majoring in journalism and electronic media.
- Made VOLeaders Service trip to Rwanda during the summer of 2022 along with teammate Tess Darby.

2022-23 GAME-BY-GAME STATS

#33 SUÁREZ, Marta

Opponent	Date	GS	MIN	Total		3-Pointers		Free throws		Rebounds				PF	A	TO	BLK	STL	PTS	AVG
				FG-FGA	PCT	3FG-3FGA	PCT	FT-FTA	PCT	OFF	DEF	TOT	AVG							
at Ohio St.	11/08/2022		07:36	0-0	.000	0-0	.000	0-0	.000	0	1	1	1.0	0	0	1	0	0	0	0.0
Massachusetts	11/10/2022		09:10	0-3	.000	0-1	.000	2-2	1.000	1	0	1	1.0	2	0	1	0	0	2	1.0
Indiana	11/14/2022		06:09	0-2	.000	0-2	.000	0-0	.000	0	1	1	1.0	1	0	0	0	0	0	0.7
vs Rutgers	11/19/2022		12:37	3-5	.600	1-1	1.000	3-4	.750	5	2	7	2.5	1	2	4	0	1	10	3.0
vs UCLA	11/20/2022		12:39	2-4	.500	0-1	.000	3-6	.500	1	3	4	2.8	3	1	1	0	0	7	3.8
vs Gonzaga	11/21/2022		07:40	1-3	.333	0-0	.000	0-0	.000	0	3	3	2.8	2	0	2	0	1	2	3.5
Colorado	11/25/2022		10:09	1-6	.167	1-4	.250	2-2	1.000	0	0	0	2.4	1	0	1	0	0	5	3.7
Eastern Ky.	11/27/2022		10:41	2-4	.500	1-2	.500	3-4	.750	1	2	3	2.5	2	0	1	0	1	8	4.3
Virginia Tech	12/04/2022		31:52	3-10	.300	0-2	.000	0-0	.000	5	4	9	3.2	2	0	4	0	0	6	4.4
Chattanooga	12/06/2022		13:48	2-4	.500	0-1	.000	3-4	.750	1	2	3	3.2	2	2	3	0	0	7	4.7
Wright St.	12/11/2022		14:38	3-4	.750	0-0	.000	0-0	.000	4	1	5	3.4	0	1	1	1	0	6	4.8
UCF	12/14/2022		09:16	1-3	.333	0-1	.000	5-6	.833	2	1	3	3.3	3	0	1	0	0	7	5.0
at Stanford	12/18/2022		18:13	3-7	.429	0-1	.000	1-1	1.000	0	0	0	3.1	1	0	0	0	0	7	5.2
Wofford	12/27/2022		10:31	0-1	.000	0-0	.000	2-2	1.000	1	1	2	3.0	0	0	2	0	0	2	4.9
Totals		0	174:59	21-56	.375	3-16	.188	24-31	.774	21	21	42	3.0	20	6	22	1	3	69	4.9

Player Averages

Games Played	Minutes/game	Points/game	FG Pct	3FG Pct	FT Pct	Rebounds/game	Assists/game	Turnovers/game	Assist/Turnover ratio	Steals/game	Blocks/game
14	12.5	4.9	37.5	18.8	77.4	3.0	0.4	1.6	0.3	0.2	0.1

CAREER STATS

SEASON	TEAM	GP-GS	MIN/AVG	FG-FGA	FG%	3FG-3FGA	3FG%	FT-FTA	FT%	OFF	DEF	TOT	AVG	PF-FO	A	TO	BLK	STL	PTS	AVG
2020-21	UT	22-14	353/16.1	37-91	.407	8-27	.296	9-12	.750	26	54	80	3.6	30-0	18	39	1	8	91	4.1
2022-23	UT	14-0	175/12.5	21-56	.375	3-16	.188	24-31	.774	21	21	42	3.0	20-0	6	22	1	3	69	4.9
TOTAL		36-14	528/14.7	58-147	.395	11-43	.256	33-43	.767	47	75	122	3.4	50-0	24	61	2	11	160	4.4

4 JORDAN WALKER

GR Guard | 5-8 | 2nd Master's in Agri. Leadership, Ed. and Comm.
Muskegon, Mich. | Western Michigan

PLAYER HIGHS

SEASON HIGHS	Points:	19 // LSU, 1/30/23
	Rebounds:	8 // Ole Miss, 2/2/23
	Assists:	8 // Vanderbilt, 2/12/23*
	Steals:	4 // Ole Miss, 2/2/23
	Blocks:	1 // Virginia Tech, 12/4/22*
	Field Goals:	4 // Alabama, 1/1/23
	3-Pointers:	3 // LSU, 1/30/23
	Free Throws:	7 // Alabama, 1/1/23
	Minutes:	48 // Miss. State, 2/6/23

*Indicates most recent high

CAREER HIGHS	Points:	33 // N. Illinois, 2/29/20#
	Rebounds:	14 // Middle Tenn., 3/21/21
	Assists:	10 // Kentucky, 3/5/22
	Steals:	5 // E. Michigan, 3/4/20#
	Blocks:	1 // Virginia Tech, 12/4/22*
	Field Goals:	13 // N. Illinois, 2/29/20#
	3-Pointers:	7 // N. Illinois, 2/29/20#
	Free Throws:	7 // Alabama, 1/1/23*
	Minutes:	48 // Miss. State, 2/6/23

at Western Michigan

SEC HIGHS	Points:	19 // LSU, 1/30/23
	Rebounds:	10 // Missouri, 2/25/21
	Assists:	10 // Kentucky, 3/5/22
	Steals:	4 // Ole Miss, 2/2/23*
	Blocks:	1 // Florida, 2/3/22*
	Field Goals:	7 // Auburn, 1/27/22*
	3-Pointers:	3 // LSU, 1/30/23
	Free Throws:	7 // Alabama, 1/1/23
	Minutes:	48 // Miss. State, 2/6/23

NCAA HIGHS	Points:	13 // Buffalo, 3/19/22
	Rebounds:	14 // Middle Tenn., 3/21/21
	Assists:	8 // Belmont, 3/21/22
	Steals:	2 // Louisville, 3/26/22
	Blocks:	1 // Belmont, 3/21/22
	Field Goals:	5 // Louisville, 3/26/22
	3-Pointers:	1 // Michigan, 3/23/21
	Free Throws:	5 // Buffalo, 3/19/22
	Minutes:	38 // Michigan, 3/23/21

PRODUCTION TRACKER	2022-23 Career*	
	Had a Double-Double	-- 3
	Scored 10+ Points	2 55
	Scored 20+ Points	-- 12
	Led UT in Scoring	1 5
	Led UT in Rebounding	1 4
	Led UT in Assists	5 24
	Had 3+ Assists	13 72
	Had 3+ Steals	4 21
	Had 3+ 3-pt	1 17
	*Includes Western Michigan	

2022-23 Highlights

- Dished out a season-high-tying eight assists and logged an eye-popping +40 plus/minus effort against Vandy.
- Pulled down eight rebounds and snagged four steals to lead UT and set season highs in both categories against Ole Miss.
- Hit 60 percent from the floor en route to 19 points to set new SEC and season highs while snagging a team-high three steals at LSU.
- Against Georgia, she tied her season high of eight assists set in the previous game while also tying her season high of three steals.
- Led UT in assists at Texas A&M with a season high of eight and added six rebounds.
- Scored a season-high 15 points vs. Alabama, going a perfect 7-of-7 from the free-throw line while dishing out six assists.
- Led UT with a season-high five assists and two steals against Eastern Kentucky.

Career Honors

- WBCA "So You Want To Be A Coach" Program -- 2021-22
- All-Mid-American Conference Third Team -- 2019-20

2021-22 Highlights

- One of three players to start all 34 games, Jordan averaged 7.6 points, 4.1 rebounds, 3.4 assists and 1.1 steals.
- Led Tennessee in assists (115) and steals (38), and was fourth in rebounds (141) and three-pointers (22).
- Elevated her scoring and rebounding numbers to 9.1 and 4.4 in SEC games and to 9.7 and 5.0 during the NCAA Tournament.
- Tied Jordan Horston with 10 games of five or more assists, including a career-best 10 vs. Kentucky on March 5.
- Led the team with nine charges taken and paced the Lady Vols in steals 15 times.
- Scored in double figures on 11 occasions.
- Carded her Lady Vol best with 17 points on 4-of-4 shooting beyond the arc vs. Virginia Tech, adding seven rebounds and five assists in the win.
- Also tallied 17 at Auburn on 7-of-11 accuracy from the field, including a 2-for-3 night from long range.
- Recorded her 1,000th career point against #25/23 Texas A&M, finishing with nine points and five assists on the night.

Notables

- Graduate transfer from Western Michigan was Tennessee's fourth all-time graduate transfer.
- Parents are Jarvis and Danielle Walker. Siblings include sister Jasmyn and brother Jarvis.
- Parents starred at Ferris State, Jasmyn hooped at Western Michigan and Jarvis plays at Purdue Fort Wayne.
- Jordan graduated from WMU in 2020 with a bachelor's degree in political science and a minor in communications.
- Earned a master's in business admin. (MBA) at UT in 2022 with a concentration in entrepreneurship and innovation.
- Two-time member of the SEC Academic Honor Roll.
- Recipient of the Richard & Donna Fraser Winners' Circle Scholarship for Off-Guards.

2022-23 GAME-BY-GAME STATS

#4 WALKER, Jordan

Opponent	Date	GS	MIN	Total		3-Pointers		Free throws		Rebounds				PF	A	TO	BLK	STL	PTS	AVG	
				FG-FGA	PCT	3FG-3FGA	PCT	FT-FTA	PCT	OFF	DEF	TOT	AVG								
at Ohio St.	11/08/2022	*	26:20	3-7	.429	0-1	.000	0-0	.000	0	2	2	2.0	5	2	3	0	1	6	6.0	
Massachusetts	11/10/2022	*	24:36	2-4	.500	0-0	.000	0-2	.000	0	1	1	1.5	1	4	1	0	2	4	5.0	
Indiana	11/14/2022	*	27:57	0-4	.000	0-1	.000	1-6	.167	3	2	5	2.7	1	4	2	1	0	1	3.7	
vs Rutgers	11/19/2022		10:38	1-4	.250	1-2	.500	2-2	1.000	1	1	2	2.5	1	2	2	0	1	5	4.0	
vs UCLA	11/20/2022		15:33	2-3	.667	0-0	.000	1-1	1.000	1	1	2	2.4	2	1	2	0	3	5	4.2	
vs Gonzaga	11/21/2022		25:24	1-6	.167	0-0	.000	2-2	1.000	0	2	2	2.3	2	2	2	0	0	4	4.2	
Colorado	11/25/2022		16:32	1-5	.200	0-2	.000	4-8	.500	0	3	3	2.4	2	2	2	0	1	6	4.4	
Eastern Ky.	11/27/2022		13:36	2-4	.500	1-1	1.000	0-2	.000	0	2	2	2.4	1	5	1	0	2	5	4.5	
Virginia Tech	12/04/2022		19:32	0-3	.000	0-1	.000	0-0	.000	1	1	2	2.3	4	0	1	1	1	0	4.0	
Chattanooga	12/06/2022		15:53	2-4	.500	0-0	.000	1-1	1.000	1	3	4	2.5	3	1	2	0	2	5	4.1	
Wright St.	12/11/2022	*	13:57	1-2	.500	0-1	.000	0-0	.000	0	3	3	2.5	2	2	0	0	0	2	3.9	
UCF	12/14/2022	*	17:48	2-3	.667	0-1	.000	1-2	.500	1	3	4	2.7	2	4	0	0	0	5	4.0	
at Stanford	12/18/2022	*	24:05	1-3	.333	0-1	.000	0-0	.000	0	2	2	2.6	3	1	1	0	0	2	3.8	
Wofford	12/27/2022	*	13:03	2-4	.500	0-2	.000	1-1	1.000	1	2	3	2.6	1	4	0	0	2	5	3.9	
at Florida	12/29/2022	*	28:23	1-3	.333	0-0	.000	2-2	1.000	1	1	2	2.6	2	1	2	0	0	4	3.9	
Alabama	01/01/2023	*	29:42	4-9	.444	0-3	.000	7-7	1.000	1	6	7	2.9	1	6	1	0	1	15	4.6	
Mississippi St.	01/05/2023	*	30:10	1-3	.333	1-3	.333	1-2	.500	1	4	5	3.0	2	2	1	0	1	4	4.6	
at Vanderbilt	01/08/2023	*	26:57	2-6	.333	1-3	.333	0-0	.000	0	2	2	2.9	2	1	1	0	1	5	4.6	
at Texas A&M	01/12/2023	*	28:11	0-5	.000	0-2	.000	0-0	.000	1	5	6	3.1	3	8	3	0	1	0	4.4	
Georgia	01/15/2023	*	32:48	2-6	.333	1-3	.333	3-4	.750	0	4	4	3.2	2	8	3	0	3	8	4.6	
Florida	01/19/2023	*	26:25	2-6	.333	0-2	.000	0-0	.000	2	3	5	3.2	0	3	1	0	1	4	4.5	
at Missouri	01/22/2023	*	31:24	1-3	.333	0-1	.000	1-2	.500	1	1	2	3.2	1	1	2	0	2	3	4.5	
UConn	01/26/2023	*	28:17	1-4	.250	0-0	.000	1-2	.500	2	1	3	3.2	2	5	5	0	2	3	4.4	
at LSU	01/30/2023	*	30:23	6-10	.600	3-5	.600	4-6	.667	3	2	5	3.3	5	3	3	0	3	19	5.0	
Ole Miss	02/02/2023	*	29:31	2-8	.250	1-3	.333	1-2	.500	4	4	8	3.4	4	4	1	0	4	6	5.0	
at Mississippi St.	02/06/2023	*	47:32	2-7	.286	1-3	.333	3-4	.750	1	3	4	3.5	4	2	6	0	0	8	5.2	
Vanderbilt	02/12/2023	*	25:57	2-2	1.000	0-0	.000	2-2	1.000	0	6	6	3.6	3	8	3	1	0	6	5.2	
Totals			20	660:33	46-128	.359	10-41	.244	38-60	.633	26	70	96	3.6	61	86	51	3	34	140	5.2

Player Averages

Games Played	Minutes/game	Points/game	FG Pct	3FG Pct	FT Pct	Rebounds/game	Assists/game	Turnovers/game	Assist/Turnover ratio	Steals/game	Blocks/game
27	24.5	5.2	35.9	24.4	63.3	3.6	3.2	1.9	1.7	1.3	0.1

CAREER STATS

SEASON	TEAM	GP-GS	MIN/AVG	FG-FGA	FG%	3FG-3FGA	3FG%	FT-FTA	FT%	OFF	DEF	TOT	AVG	PF-FO	A	TO	BLK	STL	PTS	AVG
2017-18	WMU	33-23	786/23.8	95-249	.382	41-128	.320	29-41	.707	27	98	125	3.8	78-3	66	48	8	53	260	7.9
2019-20	WMU	31-31	1003/32.4	185-480	.385	66-208	.317	59-97	.608	56	135	191	6.2	106-4	76	82	3	65	495	16.0
2020-21	UT	25-13	554/22.1	48-142	.338	15-58	.259	23-39	.590	31	82	113	4.5	50-0	57	57	4	22	134	5.4
2021-22	UT	34-34	921/27.1	93-273	.341	22-87	.253	52-84	.619	32	109	141	4.1	79-0	115	83	7	38	260	7.6
2022-23	UT	27-20	661/24.5	46-128	.359	10-41	.244	38-60	.633	26	70	96	3.6	61-2	86	51	3	34	140	5.2
TOTAL FOR UT		86-67	2135/24.8	187-543	.344	47-186	.253	113-183	.617	89	261	350	4.1	190-2	258	191	14	94	534	6.2
TOTAL		150-121	3924/26.2	467-1272	.367	154-522	.295	201-321	.626	172	494	666	4.4	374-9	400	321	25	212	1289	8.6

5 KAIYA WYNN (KY-ya)

SO Guard | 6-0 | Kinesiology
Richmond, Texas | Foster H.S.



PLAYER HIGHS

SEASON HIGHS

Points:	9 // Wofford, 12/27/22
Rebounds:	4 // UCF, 12/14/22
Assists:	1 // UCF, 12/14/22*
Steals:	1 // Colorado, 11/25/22*
Blocks:	--
Field Goals:	3 // Wofford, 12/27/22
3-Pointers:	--
Free Throws:	2 // Vanderbilt, 1/8/23*
Minutes:	14 // Rutgers, 11/21/22

*Indicates most recent high

CAREER HIGHS

Points:	12 // ETSU, 12/20/21
Rebounds:	10 // ETSU, 12/20/21
Assists:	5 // ETSU, 12/20/21
Steals:	2 // ETSU, 12/20/21
Blocks:	--
Field Goals:	5 // ETSU, 12/20/21
3-Pointers:	1 // ETSU, 12/20/21
Free Throws:	4 // OSU, 11/27/21
Minutes:	26 // ETSU, 12/20/21

SEC HIGHS

Points:	4 // Vanderbilt, 1/8/23*
Rebounds:	5 // Alabama, 12/30/21
Assists:	4 // Miss. St., 2/24/22
Steals:	1 // LSU, 2/27/22*
Blocks:	--
Field Goals:	1 // Vanderbilt, 1/8/23*
3-Pointers:	--
Free Throws:	2 // Vanderbilt, 1/8/23*
Minutes:	18 // MSU, 2/24/22

NCAA HIGHS

Points:	3 // Belmont, 3/21/22
Rebounds:	5 // Belmont, 3/21/22
Assists:	2 // Buffalo, 3/19/22
Steals:	--
Blocks:	--
Field Goals:	1 // Louisville, 3/26/22*
3-Pointers:	--
Free Throws:	1 // Belmont, 3/21/22
Minutes:	12 // Belmont, 3/21/22

PRODUCTION TRACKER

2022-23		Career
Had a Double-Double	--	1
Scored 10+ Points	--	1
Scored 20+ Points	--	--
Led UT in Scoring	--	--
Led UT in Rebounding	--	--
Had 10+ Rebounds	--	1
Led UT in Blocks	--	--
Led UT in Steals	2	5
Had 3+ Assists	--	3

2022-23 Highlights

- Has seen action in 23 contests, averaging 5.4 mpg.
- Was on the court for seven minutes at Vanderbilt, tying her SEC high of four points and grabbing three rebounds.
- Dropped a season-high nine points while grabbing two rebounds against Wofford.

2021-22 Highlights

- Played in 30 games, averaging 8.2 minutes, 2.3 points and 2.0 rebounds as a freshman.
- Shot 46.7 percent from the field and 72.7 from the free-throw line in SEC play
- Suffered a facial injury during the season that slowed her progress, but she saw more action as the year wore on and logged 12 or more minutes in four of Tennessee's last seven games.
- Recorded her first double-double as a Lady Vol, setting career highs in points (12), rebounds (10) and assists (5) vs. ETSU.
- Tallied eight points and two boards in 15 minutes against Oklahoma State at the South Point Thanksgiving Shootout.
- Contributed three points and five rebounds in UT's win over Belmont in the NCAA Second Round.
- Saw 17 minutes of action against Kentucky in the SEC Tournament, setting a new SEC high of six boards while scoring three points.
- Played 18 minutes against Mississippi State, scoring four points and dishing out four assists.
- Was on the court for nine minutes against No. 1/1 South Carolina, scoring four points and grabbing two rebounds.
- Saw 10 minutes of action in her SEC debut, logging three points, five rebounds and an assist vs. Alabama.
- Finished with four points and four boards in UT's win against No. 23/22 South Florida.

High School

- Played first three prep seasons at Ensworth School in Nashville before her family moved to Texas. Played her senior season at Foster High School.
- No. 39 overall player by Blue Star; No. 46 overall player by World Exposure Report & All-Star Girls Report.
- Played in 2021 PassThaBall Who's NXT All-American Game.
- Texas 5A Player of the Year and All-State First Team (2021), becoming FHS's first hooper to win state POY honors.
- Averaged 29.0 ppg., 10.8 rpg., 5.4 spg., 3.6 apg. and 1.2 bpg. as a senior in 2020-21 while shooting 54 percent from the field and 73 percent from the charity stripe.
- Participated in track for three seasons; Two-time Tennessee DII-AA state pentathlon champion (2018, 2019).
- Also claimed state titles in the 4x400m relay (2018, 2019) as well as the 400 meters and 4x200m relay (2019).

Notables

- Father (Donald) played basketball at the University of Alabama – Huntsville.
- Recipient of the Holly Warlick Basketball Scholarship Endowment.

2022-23 GAME-BY-GAME STATS

#5 WYNN, Kaiya

				Total		3-Pointers		Free throws		Rebounds											
Opponent	Date	GS	MIN	FG-FGA	PCT	3FG-3FGA	PCT	FT-FTA	PCT	OFF	DEF	TOT	AVG	PF	A	TO	BLK	STL	PTS	AVG	
Massachusetts	11/10/2022		03:35	0-1	.000	0-0	.000	0-0	.000	0	0	0	0.0	1	0	1	0	1	0	0.0	
Indiana	11/14/2022		05:59	0-1	.000	0-0	.000	0-0	.000	0	1	1	0.5	0	0	1	0	0	0	0.0	
vs Rutgers	11/19/2022		14:30	2-7	.286	0-0	.000	0-1	.000	0	1	1	0.7	0	1	1	0	2	4	1.3	
vs UCLA	11/20/2022		06:24	0-1	.000	0-0	.000	2-4	.500	0	0	0	0.5	0	0	0	0	0	2	1.5	
vs Gonzaga	11/21/2022		00:05	0-0	.000	0-0	.000	0-0	.000	0	0	0	0.4	0	0	0	0	0	0	1.2	
Colorado	11/25/2022		08:06	0-3	.000	0-1	.000	0-0	.000	0	1	1	0.5	0	0	1	0	1	0	1.0	
Eastern Ky.	11/27/2022		08:59	1-7	.143	0-1	.000	0-0	.000	2	1	3	0.9	1	0	0	0	1	2	1.1	
Virginia Tech	12/04/2022		01:44	0-0	.000	0-0	.000	0-0	.000	0	0	0	0.8	1	0	0	0	1	0	1.0	
Chattanooga	12/06/2022		12:30	2-6	.333	0-2	.000	1-2	.500	1	2	3	1.0	0	0	0	0	0	5	1.4	
Wright St.	12/11/2022		11:16	2-4	.500	0-0	.000	0-0	.000	2	1	3	1.2	1	0	1	0	0	4	1.7	
UCF	12/14/2022		08:43	1-6	.167	0-2	.000	2-2	1.000	3	1	4	1.5	0	1	1	0	1	4	1.9	
at Stanford	12/18/2022		01:44	0-0	.000	0-0	.000	0-0	.000	0	0	0	1.3	1	0	0	0	0	0	1.8	
Wofford	12/27/2022		11:05	3-6	.500	1-1	1.000	2-2	1.000	2	0	2	1.4	0	0	1	0	0	9	2.3	
at Florida	12/29/2022		00:31	0-0	.000	0-0	.000	0-0	.000	0	0	0	1.3	0	0	0	0	0	0	2.1	
Alabama	01/01/2023		02:39	0-0	.000	0-0	.000	0-2	.000	0	0	0	1.2	1	0	1	0	0	0	2.0	
at Vanderbilt	01/08/2023		06:59	1-1	1.000	0-0	.000	2-4	.500	3	0	3	1.3	0	0	1	0	0	4	2.1	
Florida	01/19/2023		03:42	0-0	.000	0-0	.000	0-0	.000	0	0	0	1.2	0	1	0	0	0	0	2.0	
at Missouri	01/22/2023		04:31	0-0	.000	0-0	.000	0-0	.000	0	0	0	1.2	1	0	1	0	0	0	1.9	
UConn	01/26/2023		01:35	0-0	.000	0-0	.000	0-0	.000	0	0	0	1.1	0	0	0	0	0	0	1.8	
at LSU	01/30/2023		00:05	0-0	.000	0-0	.000	0-0	.000	0	0	0	1.1	0	0	0	0	0	0	1.7	
Ole Miss	02/02/2023		02:56	0-0	.000	0-0	.000	0-0	.000	1	0	1	1.0	0	0	2	0	0	0	1.6	
at Mississippi St.	02/06/2023		02:40	0-0	.000	0-0	.000	0-0	.000	1	0	1	1.0	0	0	0	0	0	0	1.5	
Vanderbilt	02/12/2023		04:51	0-1	.000	0-0	.000	1-2	.500	1	1	2	1.1	0	0	0	0	0	1	1.5	
Totals			0 125:09	12-44	.273	1-7	.143	10-19	.526	16	9	25	1.1	7	3	12	0	7	35	1.5	

Player Averages

Games Played	Minutes/game	Points/game	FG Pct	3FG Pct	FT Pct	Rebounds/game	Assists/game	Turnovers/game	Assist/Turnover ratio	Steals/game	Blocks/game
23	5.4	1.5	27.3	14.3	52.6	1.1	0.1	0.5	0.3	0.3	0.0

CAREER STATS

SEASON	TEAM	GP-GS	MIN/AVG	FG-FGA	FG%	3FG-3FGA	3FG%	FT-FTA	FT%	OFF	DEF	TOT	AVG	PF-FO	A	TO	BLK	STL	PTS	AVG
2021-22	UT	30-0	244/8.1	25-65	.385	1-8	.125	19-44	.432	28	31	59	2.0	22-0	19	27	0	11	70	2.3
2022-23	UT	23-0	125/5.4	12-44	.273	1-7	.143	10-19	.526	16	9	25	1.1	7-0	3	12	0	7	35	1.5
TOTAL		53-0	370/7.0	37-109	.339	2-15	.133	29-63	.460	44	40	84	1.6	29-0	22	39	0	18	105	2.0

LADY VOL CAREER GAME-BY-GAME STATS

EDIE DARBY

2022-23 Opp.	Pts.	Reb.	Assts.	Blk	Stl.
Rutgers	0	0	0	0	0
EKU	0	0	1	0	0
Chattanooga	0	0	0	0	0
Wright State	2	0	0	0	0
UCF	1	0	0	0	0
Wofford	0	3	1	0	1
Florida	0	1	0	0	0
Vanderbilt	0	0	0	0	0

TESS DARBY

2020-21 Opp.	Pts.	Reb.	Assts.	Blk	Stl.
Furman	3	0	0	0	0
UNCG	6	2	0	1	0
Lipscomb	2	1	0	0	0
Alabama	3	0	0	0	0
Kentucky	0	0	0	0	0
Kentucky	3	0	0	0	1
Auburn	3	0	1	0	0
South Carolina	0	0	0	0	0
Middle Tennessee	3	2	0	0	0
Michigan	0	1	1	0	1

2021-22 Opp.	Pts.	Reb.	Assts.	Blk	Stl.
*Southern Illinois	0	1	1	0	0
*UCF	8	0	1	0	1
*South Florida	0	1	0	0	0
*Texas	0	0	0	0	0
*Kansas	11	4	0	1	0
*Oklahoma St.	6	0	1	1	0
*Tennessee Tech	12	1	2	0	2
*Virginia Tech	0	1	0	0	0
*Georgia State	6	3	0	0	0
*Stanford	0	4	1	0	1
*ETSU	2	4	0	0	0
*Chattanooga	9	5	6	0	1
*Alabama	9	1	0	0	3
*Texas A&M	6	3	1	0	1
*Ole Miss	13	4	1	0	2
*Vanderbilt	3	3	1	0	0
*Kentucky	9	1	2	0	1
Auburn	0	1	2	0	0
Arkansas	3	4	2	0	0
Florida	9	1	0	0	1
*UConn	0	3	0	0	0
*Missouri	12	3	1	0	1
*Vanderbilt	0	1	4	0	0
*Alabama	3	0	0	0	0
*S. Carolina	6	4	1	0	0
*Mississippi State	17	3	2	0	0
*LSU	4	3	1	0	1
*Alabama	12	2	1	0	1
*Kentucky	3	3	2	0	1
*Buffalo	0	3	1	0	0
*Belmont	5	5	4	0	1
*Louisville	9	4	1	0	1

2022-23 Opp.	Pts.	Reb.	Assts.	Blk	Stl.
Ohio State	9	2	0	0	0
UMass	9	4	0	0	0
*Indiana	9	1	0	0	0
*Rutgers	3	4	0	0	1
*UCLA	3	3	0	0	1
*Gonzaga	6	3	1	0	1
*Colorado	0	4	2	0	0
*EKU	4	2	1	0	1
*Virginia Tech	2	1	1	0	1
*Chattanooga	5	3	0	0	0
*Wright State	6	2	3	0	1
*UCF	8	2	2	0	0
*Stanford	5	0	1	0	1
*Wofford	11	4	2	0	0
*Florida	5	4	1	0	1
*Alabama	16	3	2	0	1
*Mississippi State	13	2	0	0	0
*Vanderbilt	9	3	2	0	4
*Texas A&M	10	8	2	0	4
*Georgia	16	5	1	0	1
*Florida	7	3	1	0	1
*Missouri	5	3	1	0	0
*UConn	6	2	1	0	0
*LSU	6	3	0	0	1
*Ole Miss	0	0	0	0	1
*Mississippi State	10	1	0	0	0
*Vanderbilt	14	6	0	0	0

JASMINE FRANKLIN

2022-23 Opp.	Pts.	Reb.	Assts.	Blk	Stl.
Ohio State	2	1	0	0	0
UMass	10	3	1	0	2
Indiana	5	1	0	1	0
Rutgers	0	1	0	0	0
UCLA	4	3	1	0	1
Gonzaga	11	9	2	0	1

Colorado	0	1	0	0	0
EKU	4	6	1	1	0
Wright State	14	3	0	0	0
UCF	8	10	1	0	0
Stanford	4	6	0	0	0
Wofford	8	10	3	1	1
Florida	7	7	0	0	0
Mississippi State	4	1	2	0	1
Vanderbilt	5	4	0	1	1
Texas A&M	3	7	0	1	0
Georgia	2	4	1	1	0
Florida	8	6	0	1	2
Missouri	8	4	1	0	0
UConn	0	4	0	0	2
LSU	2	4	1	0	0
Ole Miss	8	5	2	0	1
Mississippi State	6	3	1	0	0
Vanderbilt	3	0	0	0	0

JILLIAN HOLLINGSHEAD

2022-23 Opp.	Pts.	Reb.	Assts.	Blk	Stl.
Ohio State	2	4	0	1	1
UMass	0	3	0	0	0
Indiana	2	1	1	0	0
Rutgers	2	0	0	0	1
UCLA	4	0	0	0	0
Gonzaga	0	0	0	1	0
Colorado	7	4	0	0	1
EKU	13	8	1	1	0
Chattanooga	9	5	0	2	0
Wright State	6	6	1	1	0
UCF	9	3	0	2	1
Stanford	0	4	0	0	1
Wofford	6	4	1	0	0
Florida	1	1	0	1	0
Alabama	15	7	3	1	1
Mississippi State	4	6	0	1	0
Vanderbilt	0	3	0	0	0
Texas A&M	4	9	0	0	2
Georgia	1	2	2	0	0
Florida	4	1	1	0	1
Missouri	8	4	1	0	0
UConn	11	9	0	1	0
LSU	7	5	0	0	0
Ole Miss	9	5	0	1	0
Mississippi State	18	12	1	0	1
Vanderbilt	7	9	1	1	0

JORDAN HORSTON

2019-20 Opp.	Pts.	Reb.	Assts.	Blk	Stl.
ETSU	4	4	6	1	0
*Central Ark.	17	5	3	2	0
*Notre Dame	12	7	5	0	4
*Tenn. State	9	6	3	1	3
*Stetson	14	5	7	0	2
*UAPB	6	6	5	0	2
*Air Force	2	2	4	0	4
*Texas	3	7	5	1	0
*CSU	10	14	7	0	0
*Stanford	9	5	0	0	1
*Portland State	20	4	5	1	2
*Howard	14	8	6	0	2
*Missouri	13	5	2	1	0
*Ole Miss	11	9	7	0	3
*Georgia	14	6	7	1	0
*Florida	9	4	5	3	1
*Alabama	19	8	4	4	1
*UConn	4	5	4	0	1
*LSU	5	4	9	1	1
*Vanderbilt	11	6	5	2	0
*South Carolina	4	0	3	1	0
*Mississippi State	12	7	3	1	0
LSU	4	7	2	1	1
Texas A&M	7	4	6	0	1
Arkansas	9	6	4	0	1
Vanderbilt	16	4	5	0	2
Ole Miss	6	4	7	0	1
Auburn	6	4	1	1	1
Missouri	6	6	2	2	3
Kentucky	24	4	2	0	0

2020-21 Opp.	Pts.	Reb.	Assts.	Blk	Stl.
W. Kentucky	4	4	3	0	1
ETSU	12	2	3	1	5
West Virginia	13	5	5	2	3
Furman	5	2	1	0	0
*Indiana	13	6	6	1	3
*UNCG	4	4	5	0	1
*Lipscomb	7	3	4	3	1
*Arkansas	11	8	5	2	1
*LSU	11	2	1	0	1
*Georgia	11	3	4	0	4
*Alabama	14	6	7	1	0
*UConn	2	2	3	0	0
*Kentucky	2	3	7	0	1

*Ole Miss	13	3	3	1	1
*Florida	2	4	4	1	1
*Kentucky	11	7	3	2	0
*Texas A&M	2	5	7	1	1
South Carolina	12	5	5	0	1
Georgia	6	3	0	0	3
Missouri	9	2	6	0	0
Auburn	12	0	9	1	1
Ole Miss	12	7	5	0	1
South Carolina	11	3	1	3	2
Middle Tennessee	6	6	6	2	3
Michigan	10	3	1	2	1

2021-22 Opp.	Pts.	Reb.	Assts.	Blk	Stl.
*UCF	14	11	3	1	1
*South Florida	24	9	4	0	2
*Texas	28	15	3	0	0
*Kansas	14	11	2	1	0
*Oklahoma St.	17	9	9	0	1
*Tennessee Tech	9	5	6	1	1
*Virginia Tech	9	6	1	0	2
*Georgia State	10	10	3	1	3
*Stanford	19	12	5	1	4
*ETSU	7	6	2	0	2
*Arkansas	12	7	5	0	0
*Texas A&M	18	13	4	2	1
*Ole Miss	20	11	2	1	2
*Vanderbilt	16	13	5	3	3
*Kentucky	11	7	7	0	1
*Georgia	11	11	4	5	3
*Auburn	21	8	1	2	2
*Arkansas	24	11	6	1	1
*Florida	5	3	0	1	1
*UConn	26	8	3	0	1
*Missouri	21	13	5	0	1
*Vanderbilt	16	13	7	2	0
*Alabama	12	4	5	1	2

2022-23 Opp.	Pts.	Reb.	Assts.	Blk	Stl.
*Ohio State	20	13	4	0	1
*UMass	5	3	1	0	0
*Rutgers	12	2	4	0	1
*UCLA	11	3	2	1	2
*Gonzaga	19	5	1	3	2
*Colorado	23	8	4	0	4
*EKU	14	8	5	1	1
*Virginia Tech	26	11	2	0	2
*Chattanooga	14	2	2	2	2
*Wright State	14	5	5	1	0
*UCF	15	7	5	1	0
*Stanford	19	10	3	0	4
*Wofford	13	4	0	1	1
*Florida	15	7	2	0	3
*Alabama	9	5	9	0	1
*Mississippi State	27	14	5	2	1
*Vanderbilt	13	8	8	1	0
*Texas A&M	12	5	1	0	1
*Georgia	8	7	4	0	2
*Florida	14	10	4	1	2
UConn	27	7	2	2	1
*LSU	11	3	0	2	1
*Ole Miss	20	7	5	2	3
*Mississippi State	8	3	0	2	2
*Vanderbilt	18	9	4	1	1

RICKEA JACKSON

2022-23 Opp.	Pts.	Reb.	Assts.	Blk	Stl.
*Ohio State	9	6	0	0	0
*UMass	24	11	2	0	2
*Indiana	17	6	4	1	1
*Rutgers	26	6	3	0	0
*UCLA	14	3	1	0	0
*Gonzaga	16	7	0	1	0
*Colorado	20	6	0	0	4
*EKU	15	8	5	0	1
Wright State	17	4	1	0	0
UCF	5	2	0	0	1
Stanford	14	0	0	0	0
Wofford	16	6	1	0	0
Florida	28	9	0	0	0
Alabama	22	7	3	0	0
Mississippi State	18	6	1	0	0
Vanderbilt	23	5	1	1	2
Texas A&M	22	2	0	0	2
Georgia	23	7	0	1	0
Florida	16	7	0	0	1
*Missouri	15	4	2	0	1
*UConn	13	7	0	0	2
*LSU	17	8	5	1	0
*Ole Miss	16	5	0	0	1
*Mississippi State	28	11	3	2	1
*Vanderbilt	21	5	1	2	1

LADY VOL CAREER GAME-BY-GAME STATS

2022-23 Opp.	Pts.	Reb.	Assts.	Blk	Stl.
*Ohio State	8	3	0	0	0
*UMass	13	9	2	3	2
*Indiana	14	3	1	0	1
*Rutgers	4	3	0	5	1
*UCLA	4	3	0	3	0
*Gonzaga	7	1	0	1	0
*Colorado	2	3	0	1	0
*EKU	13	6	0	2	0
*Virginia Tech	11	7	1	3	1

BROOKLYNN MILES

2021-22 Opp.	Pts.	Reb.	Assts.	Blk	Stl.
Southern Illinois	4	1	2	0	2
UCF	0	2	3	0	1
South Florida	2	2	1	0	0
Texas	0	3	1	0	0
Kansas	0	2	1	1	0
Oklahoma St.	0	1	0	0	0
Tennessee Tech	2	5	4	0	0
Virginia Tech	2	3	6	0	0
Georgia State	11	4	3	0	2
Stanford	5	3	2	0	1
ETSU	6	1	2	0	2
Chattanooga	6	6	4	0	2
Alabama	4	3	4	0	1
Arkansas	0	3	1	0	0
Texas A&M	2	3	2	0	0
Ole Miss	2	4	1	0	1
Vanderbilt	2	5	3	0	0
Kentucky	2	3	1	0	1
Georgia	3	3	0	0	2
Auburn	0	0	0	0	1
Arkansas	2	4	2	0	0
Florida	0	0	3	0	0
UConn	0	1	2	0	1
Missouri	2	1	4	0	3
Vanderbilt	3	1	1	0	0
Alabama	0	5	2	0	1
S. Carolina	2	2	1	0	1
LSU	4	3	0	0	2
Alabama	5	4	4	1	0
Kentucky	4	4	4	0	0
Buffalo	5	3	1	0	1
Belmont	3	2	1	0	1
Louisville	0	1	1	0	0

2022-23 Opp.	Pts.	Reb.	Assts.	Blk	Stl.
Ohio State	0	0	0	0	0
UMass	0	1	1	0	0
Indiana	3	2	1	0	1
Rutgers	0	3	2	0	0
UCLA	2	1	0	0	1
Gonzaga	0	0	0	0	0
Colorado	0	0	0	0	1
EKU	4	2	3	0	1
Chattanooga	2	3	3	0	1
Wright State	2	3	3	0	1
UCF	2	1	2	0	0
Stanford	0	0	0	0	0
Wofford	0	3	1	0	0
Florida	0	0	0	0	0
Florida	0	0	0	0	0
Ole Miss	0	0	0	0	0
Vanderbilt	0	0	0	0	0

JUSTINE PISSOTT

2022-23 Opp.	Pts.	Reb.	Assts.	Blk	Stl.
UMass	0	0	0	0	0
Rutgers	3	3	1	0	0
UCLA	0	0	0	0	0
Colorado	0	0	0	1	0
EKU	6	2	1	0	0
Virginia Tech	0	0	0	0	0
Chattanooga	3	4	0	1	0
Wright State	0	1	4	1	0
UCF	14	3	1	0	0
Stanford	0	0	0	0	0
Florida	4	1	0	0	0
Alabama	0	0	0	0	0
Vanderbilt	3	0	0	0	0
Texas A&M	0	2	1	0	0
Georgia	0	0	0	0	0
Florida	5	0	0	0	0
Missouri	0	0	0	0	0
UConn	0	0	0	0	0
LSU	0	1	0	0	0
Ole Miss	0	2	0	0	0
Vanderbilt	3	1	1	0	0

JASMINE POWELL

2022-23 Opp.	Pts.	Reb.	Assts.	Blk	Stl.
*Ohio State	19	1	4	0	1
*UMass	4	4	7	0	1
*Indiana	16	10	4	0	1

*Rutgers	12	3	8	0	1
*UCLA	5	0	1	0	0
*Gonzaga	7	2	4	0	1
*Colorado	2	3	4	0	1
*EKU	1	2	1	0	0
*Virginia Tech	9	5	6	0	1
*Chattanooga	4	6	2	0	0
Wright State	1	1	2	0	1
UCF	7	4	5	0	1
Stanford	2	2	0	0	1
Wofford	0	5	2	0	0
Florida	6	2	2	0	1
Alabama	0	0	2	0	1
Mississippi State	5	6	4	0	2
Vanderbilt	7	1	1	0	0
Texas A&M	0	1	2	0	0
Georgia	2	1	0	0	0
Florida	9	2	4	0	0
Missouri	4	5	5	0	2
UConn	0	1	2	0	1
LSU	0	3	2	0	0
Ole Miss	1	2	2	0	1
Mississippi State	2	4	4	0	0
Vanderbilt	3	1	2	0	0

SARA PUCKETT

2021-22 Opp.	Pts.	Reb.	Assts.	Blk	Stl.
Southern Illinois	5	0	0	0	0
UCF	8	4	2	1	0
South Florida	2	2	2	0	1
Texas	6	1	1	0	0
Kansas	8	6	3	0	1
Oklahoma St.	11	2	1	0	1
Tennessee Tech	5	2	1	0	0
Virginia Tech	15	3	0	1	0
Georgia State	12	8	2	0	2
Stanford	10	1	0	0	1
ETSU	19	3	3	0	0
*Chattanooga	7	7	5	1	0
*Alabama	3	3	0	0	0
Arkansas	2	3	2	0	0
Texas A&M	7	1	0	0	1
Ole Miss	5	2	1	0	0
Vanderbilt	4	0	2	1	0
Kentucky	7	5	1	0	0
Georgia	4	2	0	0	3
Auburn	6	6	0	0	0
Arkansas	10	10	2	2	0
Florida	8	5	1	0	1
UConn	6	4	0	0	1
Missouri	3	6	0	0	0
Vanderbilt	8	7	0	0	0
Alabama	2	3	1	0	0
S. Carolina	0	1	1	0	1
Mississippi State	4	3	4	0	2
LSU	4	4	1	0	1
Alabama	3	3	0	0	0
Kentucky	4	3	0	0	0
Buffalo	7	4	1	0	0
Belmont	12	4	1	0	0
Louisville	2	0	1	0	0

2022-23 Opp.	Pts.	Reb.	Assts.	Blk	Stl.
Ohio State	0	3	0	0	0
UMass	3	3	0	0	0
Indiana	0	2	1	0	0
Rutgers	7	3	0	0	1
UCLA	2	3	0	1	0
Gonzaga	0	2	0	0	1
Colorado	4	4	0	0	1
EKU	6	4	2	1	0
*Virginia Tech	2	1	1	0	1
*Chattanooga	8	1	4	2	1
*Wright State	16	3	2	0	0
*UCF	8	3	2	0	1
*Stanford	11	3	0	0	1
*Wofford	8	2	1	0	2
*Florida	4	3	0	0	0
*Alabama	6	4	0	0	1
*Mississippi State	3	5	0	0	0
*Vanderbilt	2	4	1	0	0
*Texas A&M	5	1	0	0	0
*Georgia	5	2	1	0	1
*Florida	4	4	2	0	2
*Missouri	17	5	1	0	0
*UConn	5	4	1	0	0
LSU	6	3	2	0	1
Ole Miss	2	2	1	0	0
Mississippi State	8	0	1	0	0
Vanderbilt	7	4	2	0	0

JESSIE RENNIE

2019-20 Opp.	Pts.	Reb.	Assts.	Blk	Stl.
ETSU	0	1	0	0	2
Central Ark.	3	1	1	0	2
Notre Dame	0	0	0	0	0

Tenn. State	0	2	2	0	0
Stetson	3	2	0	0	0
UAPB	0	2	4	0	0
Air Force	3	2	1	0	2
Texas	0	0	2	0	0
CSU	8	0	1	0	0
Stanford	3	1	0	0	0
Portland State	3	2	1	0	1
Howard	16	2	1	0	0
Missouri	0	0	0	0	0
Kentucky	0	0	0	0	0
Ole Miss	11	2	1	0	0
Georgia	0	0	0	0	0
Florida	6	0	1	0	0
Alabama	0	0	0	0	0
UConn	0	0	0	0	0
LSU	0	1	2	0	1
South Carolina	0	0	0	0	0
Mississippi State	0	0	0	0	0
LSU	3	0	0	0	0
Texas A&M	0	0	0	0	0
Arkansas	9	2	1	0	0
Vanderbilt	3	1	0	0	0
Ole Miss	6	1	1	0	0
Auburn	3	2	1	0	0
Missouri	0	0	0	0	0
Kentucky	0	0	1	0	0

2020-21 Opp.	Pts.	Reb.	Assts.	Blk	Stl.
W. Kentucky	0	3	2	0	0
ETSU	1	2	0	0	3
West Virginia	0	0	0	0	0
Furman	4	1	3	0	1
UNCG	3	1	5	0	0
Lipscomb	2	0	0	0	1
Alabama	0	0	0	0	0
Kentucky	0	1	0	0	0
Florida	1	0	0	0	0
Kentucky	0	0	0	0	0
Missouri	0	0	0	0	0
Auburn	0	0	0	0	0
South Carolina	0	0	0	0	0
Middle Tennessee	0	1	0	0	0

2021-22 Opp.	Pts.	Reb.	Assts.	Blk	Stl.
Southern Illinois	0	0	0	0	0
South Florida	0	1	0	0	0
Kansas	0	0	0	0	0
Oklahoma St.	1	0	0	0	0
Tennessee Tech	0	0	0	0	0
Georgia State	0	1	3	0	1
Stanford	0	0	0	0	0
ETSU	6	2	5	0	0
Chattanooga	2	2	1	0	0
Alabama	0	0	0	0	0
Texas A&M	0	1	1	0	1
Vanderbilt	0	0	0	0	0
Kentucky	0	1	0	0	0
Florida	0	0	0	0	0
UConn	0	1	0	0	0
Missouri	0	0	0	0	0
Vanderbilt	0	0	0	0	0
S. Carolina	0	0	0	0	0
Mississippi State	2	0	1	0	0
Alabama	1	0	0	0	0
Buffalo	0	0	0	0	0

KAROLINE STRIPLIN

2021-22 Opp.	Pts.	Reb.	Assts.	Blk	Stl.
Southern Illinois	2	1	0	0	0
South Florida	0	1	0	0	0
Kansas	2	0	0	0	0
Oklahoma St.	2	2	0	1	0
Tennessee Tech	6	5	0	1	0
Georgia State	7	7	1	0	0
ETSU	10	5	0	0	1
Chattanooga	12	9	0	0	0
Alabama	0	0	1	1	0
Texas A&M	0	2	0	0	0
Vanderbilt	0	0	1	0	0
Kentucky	0	0	0	0	0
Georgia	0	2	0	0	0
Florida	0	2	0	0	0
UConn	4	1	0	0	0
Missouri	0	0	0	0	0
Vanderbilt	0	0	0	0	0
S. Carolina	0	1	0	0	0
Mississippi State	3	0	0	0	0
LSU	0	3	0	0	0
Alabama	2	0	0	1	0
Kentucky	7	2	1	1	1
Buffalo	2	2	0	0	1
Belmont	0	0	0	0	0
Louisville	7	6	0	1	0

LADY VOL CAREER GAME-BY-GAME STATS

UCLA	0	1	0	0	0
Colorado	0	1	0	3	1
EKU	10	2	0	0	0
Virginia Tech	0	6	0	0	0
*Chattanooga	7	3	1	1	1
*Wright State	6	5	1	1	2
*UCF	6	2	1	1	1
*Stanford	6	2	0	0	0
*Wofford	5	4	6	1	0
*Florida	3	5	2	0	1
*Alabama	6	8	1	3	1
*Mississippi State	2	1	1	0	0
*Vanderbilt	13	6	0	0	0
*Texas A&M	6	5	1	0	0
*Georgia	3	1	0	0	0
*Florida	3	3	0	0	1
*Missouri	8	3	0	0	0
*UConn	2	0	1	0	0
*LSU	0	0	0	0	0
*Ole Miss	3	0	2	0	0
*Vanderbilt	6	7	0	0	0

MARTA SUÁREZ

2020-21 Opp.	Pts.	Reb.	Asts.	Blk	Stl.
*W. Kentucky	11	6	4	0	1
*ETSU	2	8	1	0	1
*West Virginia	8	6	1	0	0
*Furman	7	8	3	0	0
*Indiana	5	7	0	0	0
*UNCG	9	7	1	1	0
*Lipscomb	8	6	0	0	0
*Arkansas	2	7	3	0	2
*LSU	2	1	1	0	1
*Georgia	8	6	1	0	1
*Alabama	5	1	2	0	0
*UConn	10	6	0	0	1
*Kentucky	6	4	0	0	0
*Ole Miss	0	0	0	0	0
Kentucky	0	0	0	0	0
Texas A&M	6	0	0	0	1
South Carolina	0	1	0	0	0
Georgia	0	0	0	0	0
Missouri	0	0	0	0	0
Auburn	0	1	0	0	0
Ole Miss	0	3	1	0	0
South Carolina	2	2	0	0	0

2022-23 Opp.	Pts.	Reb.	Asts.	Blk	Stl.
Ohio State	0	1	0	0	0
UMass	2	1	0	0	0
Indiana	0	1	0	0	0
Rutgers	10	7	2	0	1
UCLA	7	4	1	0	0
Gonzaga	2	3	0	0	1
Colorado	5	0	0	0	0
EKU	8	3	0	0	1
Virginia Tech	6	9	0	0	0
Chattanooga	7	3	2	0	0
Wright State	6	5	1	1	0
UCF	7	2	0	0	0
Stanford	7	0	0	0	0
Wofford	2	2	0	0	0

JORDAN WALKER

2020-21 Opp.	Pts.	Reb.	Asts.	Blk	Stl.
*W. Kentucky	13	2	4	0	1
*ETSU	0	3	3	0	1
*West Virginia	4	4	2	0	2
*Furman	14	3	2	0	2
Indiana	5	2	0	0	1
UNCG	5	4	1	0	1
Lipscomb	6	6	4	0	2
Arkansas	7	5	3	0	0
LSU	5	2	2	0	0
Georgia	2	1	0	0	0
Alabama	3	3	4	0	0
UConn	4	4	5	0	3
Kentucky	2	4	3	0	2
Ole Miss	4	5	2	1	0
Florida	9	0	3	0	1
*Kentucky	2	9	0	1	2
Texas A&M	1	2	3	1	0
*South Carolina	6	4	3	0	0
*Georgia	4	7	0	0	1
*Missouri	5	10	1	0	0
*Auburn	3	5	4	0	0
*Ole Miss	5	2	1	0	0
*South Carolina	11	5	0	1	1
*Middle Tennessee	9	14	5	0	1
*Michigan	5	7	2	0	1

2021-22 Opp.	Pts.	Reb.	Asts.	Blk	Stl.
*Southern Illinois	14	5	3	1	1
*UCF	3	0	0	0	1
*South Florida	0	4	0	1	2
*Texas	13	5	5	0	0

*Kansas	10	5	3	0	0
*Oklahoma St.	4	3	2	0	1
*Tennessee Tech	0	3	5	0	1
*Virginia Tech	17	7	5	0	1
*Georgia State	4	2	2	0	1
*Stanford	8	5	3	0	0
*ETSU	2	4	3	1	2
*Chattanooga	3	0	8	0	3
*Alabama	16	6	6	1	0
*Arkansas	13	7	3	0	1
*Texas A&M	9	3	5	0	2
*Ole Miss	0	1	4	0	1
*Vanderbilt	8	4	0	0	0
*Kentucky	10	6	2	0	0
*Georgia	5	3	3	0	2
*Auburn	17	1	0	0	1
*Arkansas	8	8	6	0	1
*Florida	8	2	1	1	1
*UConn	0	5	1	0	2
*Missouri	9	5	3	0	2
*Vanderbilt	8	4	1	0	1
*Alabama	7	5	1	0	2
*S. Carolina	11	2	1	0	4
*Mississippi State	9	8	7	0	0
*LSU	7	5	3	0	1
*Alabama	2	6	3	0	0
*Kentucky	6	2	10	0	1
*Buffalo	13	7	4	0	1
*Belmont	6	7	8	1	1
Louisville	10	1	4	0	2

2022-23 Opp.	Pts.	Reb.	Asts.	Blk	Stl.
*Ohio State	6	2	2	0	1
*UMass	4	1	4	0	2
*Indiana	1	5	4	1	0
Rutgers	5	2	2	0	1
UCLA	5	2	1	0	3
Gonzaga	4	2	2	0	0
Colorado	6	3	2	0	1
EKU	5	2	5	0	2
Virginia Tech	0	2	0	1	1
Chattanooga	5	4	1	0	2
*Wright State	2	3	2	0	0
*UCF	5	4	4	0	0
*Stanford	2	2	1	0	0
*Wofford	5	3	4	0	2
*Florida	4	2	1	0	0
*Alabama	15	7	6	0	1
*Mississippi State	4	5	2	0	1
*Vanderbilt	5	2	1	0	1
*Texas A&M	0	6	8	0	1
*Georgia	8	4	8	0	3
*Florida	4	5	3	0	1
*Missouri	3	2	1	0	2
*UConn	3	3	5	0	2
*LSU	19	5	3	0	3
*Ole Miss	6	8	4	0	4
*Mississippi State	8	4	2	0	0
*Vanderbilt	6	6	8	1	0

KAIYA WYNN

2021-22 Opp.	Pts.	Reb.	Asts.	Blk	Stl.
Southern Illinois	1	1	0	0	0
UCF	0	1	0	0	1
South Florida	4	4	0	0	0
Kansas	0	0	0	0	0
Oklahoma St.	8	4	0	1	0
Tennessee Tech	6	1	0	0	1
Virginia Tech	0	0	0	0	0
Stanford	0	0	0	0	0
ETSU	12	10	5	0	2
Chattanooga	5	3	3	0	1
Alabama	3	5	1	0	0
Arkansas	0	1	0	0	0
Texas A&M	3	3	1	0	0
Ole Miss	0	0	0	0	0
Vanderbilt	0	1	0	0	0
Kentucky	2	0	0	0	1
Georgia	0	0	0	0	0
Florida	0	1	0	0	0
UConn	0	0	1	0	0
Missouri	2	2	0	0	0
Vanderbilt	0	1	0	0	0
Alabama	2	0	0	0	0
S. Carolina	4	2	0	0	0
Mississippi State	4	4	4	0	1
LSU	2	0	0	0	1
Alabama	4	2	0	0	2
Kentucky	3	6	1	0	0
Buffalo	0	3	2	0	0
Belmont	3	5	1	0	0
Louisville	2	1	0	0	0

2022-23 Opp.	Pts.	Reb.	Asts.	Blk	Stl.
UMass	0	0	0	0	1
Indiana	0	1	0	0	0
Rutgers	4	1	1	0	2

UCLA	2	0	0	0	0
Gonzaga	0	0	0	0	0
Colorado	0	1	0	0	1
EKU	2	3	0	0	1
Virginia Tech	0	0	0	0	1
Chattanooga	5	3	0	0	0
Wright State	4	3	0	0	0
UCF	4	4	1	0	1
Stanford	0	0	0	0	0
Wofford	9	2	0	0	0
Florida	0	0	0	0	0
Alabama	0	0	0	0	0
Vanderbilt	4	3	0	0	0
Florida	0	0	1	0	0
Missouri	0	0	0	0	0
UConn	0	0	0	0	0
LSU	0	0	0	0	0
Ole Miss	0	1	0	0	0
Mississippi State	0	1	0	0	0
Vanderbilt	1	2	0	0	0

* Denotes games started



2022-23 Tennessee Women's Basketball Combined Team Statistics All games

 Page 1/1
 as of Feb 12, 2023

Game Records

Record	Overall	Home	Away	Neutral
ALL GAMES	18-9	13-3	4-4	1-2
CONFERENCE	10-2	6-0	4-2	0-0
NON-CONFERENCE	8-7	7-3	0-2	1-2

Score by Periods

Team	1st	2nd	3rd	4th	OT	TOT
Tennessee	496	502	583	476	22	2079
Opponents	427	375	468	486	23	1779

Team Box Score

No.	Player				Total		3-Point		F-Throw		Rebounds													
		GP-GS	MIN	AVG	FG-FGA	FG%	3FG-3FGA	3FG%	FT-FTA	FT%	OFF	DEF	TOT	AVG	PF	DQ	A	TO	BLK	STL	PTS	AVG		
2	JACKSON, Rickea	25-14	668:54	26.8	176-323	.545	9-36	.250	94-120	.783	61	87	148	5.9	48	1	33	63	9	21	455	18.2		
25	HORSTON, Jordan	25-24	654:35	26.2	154-349	.441	18-60	.300	61-81	.753	49	117	166	6.6	43	1	82	66	23	38	387	15.5		
20	KEY, Tamari	9-9	170:20	18.9	28-42	.667	0-0	.000	20-31	.645	17	21	38	4.2	19	1	4	13	18	5	76	8.4		
21	DARBY, Tess	27-25	607:59	22.5	67-161	.416	50-127	.394	13-16	.813	15	65	80	3.0	36	0	23	18	0	20	197	7.3		
53	HOLLINGSHEAD, Jillian	26-0	413:26	15.9	62-126	.492	1-5	.200	24-44	.545	49	67	116	4.5	45	0	13	35	14	10	149	5.7		
1	PUCKETT, Sara	27-15	447:40	16.6	54-134	.403	23-68	.338	18-20	.900	23	55	78	2.9	40	0	25	21	4	14	149	5.5		
4	WALKER, Jordan	27-20	660:33	24.5	46-128	.359	10-41	.244	38-60	.633	26	70	96	3.6	61	2	86	51	3	34	140	5.2		
14	FRANKLIN, Jasmine	25-0	352:46	14.1	41-88	.466	0-0	.000	44-63	.698	48	56	104	4.2	54	1	17	17	7	12	126	5.0		
33	SUÁREZ, Marta	14-0	174:59	12.5	21-56	.375	3-16	.188	24-31	.774	21	21	42	3.0	20	0	6	22	1	3	69	4.9		
15	POWELL, Jasmine	27-10	537:43	19.9	41-128	.320	13-59	.220	30-45	.667	15	62	77	2.9	31	0	82	40	0	18	125	4.6		
11	STRIPLIN, Karoline	23-18	300:36	13.1	46-87	.529	5-11	.455	6-10	.600	28	42	70	3.0	46	1	20	18	11	9	103	4.5		
13	PISSOTT, Justine	22-0	161:21	7.3	18-48	.375	12-38	.316	2-2	1.000	5	17	22	1.0	16	0	9	11	3	0	50	2.3		
5	WYNN, Kaiya	23-0	125:09	5.4	12-44	.273	1-7	.143	10-19	.526	16	9	25	1.1	7	0	3	12	0	7	35	1.5		
0	MILES, Brooklyn	18-0	140:05	7.8	5-13	.385	1-6	.167	4-10	.400	1	19	20	1.1	8	0	16	13	0	6	15	0.8		
12	DARBY, Edie	8-0	33:53	4.2	1-8	.125	0-5	.000	1-2	.500	1	3	4	0.5	7	0	2	1	0	1	3	0.4		
Team											42	42	84					9						
Total		27	5450		772-1735	.445	146-479	.305	389-554	.702	417	753	1170	43.3	481	7	421	410	93	198	2079	77.0		
Opponents		27	5450		639-1651	.387	168-523	.321	333-461	.722	287	602	889	32.9	531	12	331	408	74	204	1779	65.9		

Team Statistics

	UT	OPP
Scoring	2079	1779
Points per game	77.0	65.9
Scoring margin	+11.1	-
Field goals-att	772-1735	639-1651
Field goal pct	.445	.387
3 point fg-att	146-479	168-523
3-point FG pct	.305	.321
3-pt FG made per game	5.4	6.2
Free throws-att	389-554	333-461
Free throw pct	.702	.722
F-Throws made per game	14.4	12.3
Rebounds	1170	889
Rebounds per game	43.3	32.9
Rebounding margin	+10.4	-
Assists	421	331
Assists per game	15.6	12.3
Turnovers	410	408
Turnovers per game	15.2	15.1
Turnover margin	-0.1	-
Assist/turnover ratio	1.0	0.8
Steals	198	204
Steals per game	7.3	7.6
Blocks	93	74
Blocks per game	3.4	2.7
Winning streak	1	-
Home win streak	2	-
Attendance	131310	47289
Home games-Avg/Game	16-8207	8-5911
Neutral site-Avg/Game	-	3-192

Team Results

Date	Opponent		Score	Att.
11/08/2022	at Ohio St.	L	75-87	6402
11/10/2022	Massachusetts	W	74-65	7571
11/14/2022	Indiana	L	67-79	7768
11/19/2022	vs Rutgers	W	94-54	212
11/20/2022	vs UCLA	L	63-80	247
11/21/2022	vs Gonzaga	L	72-73	118
11/25/2022	Colorado	W	69-51	7509
11/27/2022	Eastern Ky.	W	105-71	7014
12/04/2022	Virginia Tech	L	56-59	8507
12/06/2022	Chattanooga	W	69-39	6871
12/11/2022	Wright St.	W	96-57	7261
12/14/2022	UCF	W	99-64	7188
12/18/2022	at Stanford	L	70-77	4480
12/27/2022	Wofford	W	92-53	7909
12/29/2022	at Florida	W	77-67	2656
01/01/2023	Alabama	W	89-76	8214
01/05/2023	Mississippi St.	W	80-69	7428
01/08/2023	at Vanderbilt	W	84-71	4830
01/12/2023	at Texas A&M	W	62-50	3222
01/15/2023	Georgia	W	68-55	9772
01/19/2023	Florida	W	74-56	7552
01/22/2023	at Missouri	W	68-65	5030
01/26/2023	UConn	L	67-84	13804
01/30/2023	at LSU	L	68-76	15157
02/02/2023	Ole Miss	W	65-51	7718
02/06/2023	at Mississippi St.	Lot2	90-91	5512
02/12/2023	Vanderbilt	W	86-59	9224



2022-23 Tennessee Women's Basketball
Combined Team Statistics
In Conference games

Game Records

Record	Overall	Home	Away	Neutral
ALL GAMES	10-2	6-0	4-2	0-0
CONFERENCE	10-2	6-0	4-2	0-0
NON-CONFERENCE	0-0	0-0	0-0	0-0

Score by Periods

Team	1st	2nd	3rd	4th	OT	TOT
Tennessee	205	203	260	221	22	911
Opponents	163	171	208	221	23	786

Team Box Score

No.	Player				Total		3-Point		F-Throw		Rebounds													
		GP-GS	MIN	AVG	FG-FGA	FG%	3FG-3FGA	3FG%	FT-FTA	FT%	OFF	DEF	TOT	AVG	PF	DQ	A	TO	BLK	STL	PTS	AVG		
2	JACKSON, Rickea	12-5	359:44	30.0	98-175	.560	4-19	.211	49-63	.778	35	41	76	6.3	20	0	16	28	7	9	249	20.8		
25	HORSTON, Jordan	11-11	311:43	28.3	63-150	.420	3-22	.136	26-35	.743	24	54	78	7.1	24	1	42	35	11	17	155	14.1		
21	DARBY, Tess	12-12	322:27	26.9	38-95	.400	26-72	.361	9-12	.750	6	35	41	3.4	16	0	10	11	0	13	111	9.3		
4	WALKER, Jordan	12-12	367:22	30.6	25-68	.368	8-28	.286	24-31	.774	15	41	56	4.7	29	1	47	27	1	17	82	6.8		
53	HOLLINGSHEAD, Jillian	12-0	219:32	18.3	31-73	.425	1-2	.500	15-26	.577	27	37	64	5.3	20	0	9	15	5	5	78	6.5		
1	PUCKETT, Sara	12-8	225:21	18.8	27-66	.409	9-28	.321	6-7	.857	11	26	37	3.1	17	0	11	13	0	5	69	5.8		
14	FRANKLIN, Jasmine	12-0	173:35	14.5	16-38	.421	0-0	.000	24-33	.727	17	28	45	3.8	26	0	8	11	4	5	56	4.7		
11	STRIPLIN, Karoline	12-12	175:15	14.6	25-51	.490	3-7	.429	2-6	.333	15	26	41	3.4	26	1	8	9	3	3	55	4.6		
15	POWELL, Jasmine	12-0	197:38	16.5	12-42	.286	2-22	.091	10-16	.625	5	24	29	2.4	18	0	30	19	0	7	36	3.0		
13	PISSOTT, Justine	10-0	54:55	5.5	6-18	.333	3-12	.250	0-0	.000	3	5	8	0.8	3	0	2	3	0	0	15	1.5		
5	WYNN, Kaiya	9-0	28:53	3.2	1-2	.500	0-0	.000	3-8	.375	6	1	7	0.8	2	0	1	5	0	0	5	0.6		
0	MILES, Brooklynn	4-0	10:59	2.7	0-0	.000	0-0	.000	0-0	.000	0	0	0	0.0	2	0	0	2	0	0	0	0.0		
12	DARBY, Edie	2-0	02:35	1.3	0-0	.000	0-0	.000	0-0	.000	1	0	1	0.5	0	0	0	0	0	0	0	0.0		
Team											23	17	40					4						
Total		12	2450		342-778	.440	59-212	.278	168-237	.709	188	335	523	43.6	203	3	184	182	31	81	911	75.9		
Opponents		12	2450		286-726	.394	61-190	.321	153-208	.736	120	273	393	32.8	237	4	130	166	33	94	786	65.5		

Team Statistics

	UT	OPP
Scoring	911	786
Points per game	75.9	65.5
Scoring margin	+10.4	-
Field goals-att	342-778	286-726
Field goal pct	.440	.394
3 point fg-att	59-212	61-190
3-point FG pct	.278	.321
3-pt FG made per game	4.9	5.1
Free throws-att	168-237	153-208
Free throw pct	.709	.736
F-Throws made per game	14.0	12.8
Rebounds	523	393
Rebounds per game	43.6	32.8
Rebounding margin	+10.8	-
Assists	184	130
Assists per game	15.3	10.8
Turnovers	182	166
Turnovers per game	15.2	13.8
Turnover margin	-1.3	-
Assist/turnover ratio	1.0	0.8
Steals	81	94
Steals per game	6.8	7.8
Blocks	31	33
Blocks per game	2.6	2.8
Winning streak	1	-
Home win streak	6	-
Attendance	49908	36407
Home games-Avg/Game	6-8318	6-6068
Neutral site-Avg/Game	-	0-0

Team Results

Date	Opponent		Score	Att.
12/29/2022	at Florida	W	77-67	2656
01/01/2023	Alabama	W	89-76	8214
01/05/2023	Mississippi St.	W	80-69	7428
01/08/2023	at Vanderbilt	W	84-71	4830
01/12/2023	at Texas A&M	W	62-50	3222
01/15/2023	Georgia	W	68-55	9772
01/19/2023	Florida	W	74-56	7552
01/22/2023	at Missouri	W	68-65	5030
01/30/2023	at LSU	L	68-76	15157
02/02/2023	Ole Miss	W	65-51	7718
02/06/2023	at Mississippi St.	Lot2	90-91	5512
02/12/2023	Vanderbilt	W	86-59	9224



2022-23 Tennessee Women's Basketball
Season/Career Statistics
All games

Page 1/1
as of Feb 12, 2023

Summary

Player	Season Statistics										Career Statistics									
	GP-GS	MIN/G	FG%	3FG%	FT%	R/G	A/G	STL	BLK	PTS/G	GP-GS	MIN/G	FG%	3FG%	FT%	R/G	A/G	STL	BLK	PTS/G
DARBY, Edie	8-0	4.2	.125	.000	.500	0.5	0.3	1	0	0.4	8-0	4.2	.125	.000	.500	0.5	0.3	1	0	0.4
DARBY, Tess	27-25	22.5	.416	.394	.813	3.0	0.9	20	0	7.3	70-55	20.3	.387	.384	.885	2.4	0.9	40	3	5.6
FRANKLIN, Jasmine	25-0	14.1	.466	.000	.698	4.2	0.7	12	7	5.0	127-99	22.3	.525	.500	.682	8.0	1.0	192	137	9.8
HOLLINGSHEAD, Jillian	26-0	15.9	.492	.200	.545	4.5	0.5	10	14	5.7	46-0	14.4	.490	.200	.600	3.6	0.4	16	24	5.4
HORSTON, Jordan	25-24	26.2	.441	.300	.753	6.6	3.3	38	23	15.5	104-82	27.1	.395	.291	.691	6.3	4.0	146	94	12.4
JACKSON, Rickea	25-14	26.8	.545	.250	.783	5.9	1.3	21	9	18.2	92-72	30.3	.469	.288	.718	5.5	1.4	73	59	16.7
KEY, Tamari	9-9	18.9	.667	.000	.645	4.2	0.4	5	18	8.4	99-93	22.4	.593	.000	.611	6.1	0.7	43	295	8.9
MILES, Brooklynn	18-0	7.8	.385	.167	.400	1.1	0.9	6	0	0.8	51-0	15.4	.388	.216	.412	2.2	1.6	35	1	1.9
PISSOTT, Justine	22-0	7.3	.375	.316	1.000	1.0	0.4	0	3	2.3	22-0	7.3	.375	.316	1.000	1.0	0.4	0	3	2.3
POWELL, Jasmine	27-10	19.9	.320	.220	.667	2.9	3.0	18	0	4.6	95-58	26.3	.346	.305	.747	3.5	4.0	104	16	10.5
PUCKETT, Sara	27-15	16.6	.403	.338	.900	2.9	0.9	14	4	5.5	61-17	19.2	.421	.317	.776	3.2	1.0	30	10	6.0
STRIPLIN, Karoline	23-18	13.1	.529	.455	.600	3.0	0.9	9	11	4.5	48-18	9.9	.496	.333	.719	2.5	0.5	12	17	3.5
SUÁREZ, Marta	14-0	12.5	.375	.188	.774	3.0	0.4	3	1	4.9	36-14	14.7	.395	.256	.767	3.4	0.7	11	2	4.4
WALKER, Jordan	27-20	24.5	.359	.244	.633	3.6	3.2	34	3	5.2	150-121	26.2	.367	.295	.626	4.4	2.7	212	25	8.6
WYNN, Kaiya	23-0	5.4	.273	.143	.526	1.1	0.1	7	0	1.5	53-0	7.0	.339	.133	.460	1.6	0.4	18	0	2.0

Scoring

Player	Season Statistics								Career Statistics							
	FG-FGA	FG%	3FG-3FGA	3FG%	FT-FTA	FT%	PTS	PTS/G	FG-FGA	FG%	3FG-3FGA	3FG%	FT-FTA	FT%	PTS	PTS/G
DARBY, Edie	1-8	.125	0-5	.000	1-2	.500	3	0.4	1-8	.125	0-5	.000	1-2	.500	3	0.4
DARBY, Tess	67-161	.416	50-127	.394	13-16	.813	197	7.3	133-344	.387	106-276	.384	23-26	.885	395	5.6
FRANKLIN, Jasmine	41-88	.466	0-0	.000	44-63	.698	126	5.0	470-896	.525	1-2	.500	307-450	.682	1248	9.8
HOLLINGSHEAD, Jillian	62-126	.492	1-5	.200	24-44	.545	149	5.7	103-210	.490	2-10	.200	42-70	.600	250	5.4
HORSTON, Jordan	154-349	.441	18-60	.300	61-81	.753	387	15.5	503-1275	.395	75-258	.291	206-298	.691	1287	12.4
JACKSON, Rickea	176-323	.545	9-36	.250	94-120	.783	455	18.2	619-1321	.469	57-198	.288	245-341	.718	1540	16.7
KEY, Tamari	28-42	.667	0-0	.000	20-31	.645	76	8.4	343-578	.593	0-0	.000	195-319	.611	881	8.9
MILES, Brooklynn	5-13	.385	1-6	.167	4-10	.400	15	0.8	38-98	.388	8-37	.216	14-34	.412	98	1.9
PISSOTT, Justine	18-48	.375	12-38	.316	2-2	1.000	50	2.3	18-48	.375	12-38	.316	2-2	1.000	50	2.3
POWELL, Jasmine	41-128	.320	13-59	.220	30-45	.667	125	4.6	315-910	.346	104-341	.305	263-352	.747	997	10.5
PUCKETT, Sara	54-134	.403	23-68	.338	18-20	.900	149	5.5	142-337	.421	46-145	.317	38-49	.776	368	6.0
STRIPLIN, Karoline	46-87	.529	5-11	.455	6-10	.600	103	4.5	70-141	.496	6-18	.333	23-32	.719	169	3.5
SUÁREZ, Marta	21-56	.375	3-16	.188	24-31	.774	69	4.9	58-147	.395	11-43	.256	33-43	.767	160	4.4
WALKER, Jordan	46-128	.359	10-41	.244	38-60	.633	140	5.2	467-1272	.367	154-522	.295	201-321	.626	1289	8.6
WYNN, Kaiya	12-44	.273	1-7	.143	10-19	.526	35	1.5	37-109	.339	2-15	.133	29-63	.460	105	2.0

Totals

Player	Season Statistics								Career Statistics							
	O-REB	D-REB	TOTAL	PF	FO	A	TO	A/TO	O-REB	D-REB	TOTAL	PF	FO	A	TO	A/TO
DARBY, Edie	1	3	4	7	0	2	1	2.0	1	3	4	7	0	2	1	2.0
DARBY, Tess	15	65	80	36	0	23	18	1.3	37	128	165	70	0	62	49	1.3
FRANKLIN, Jasmine	48	56	104	54	1	17	17	1.0	329	688	1017	379	17	126	196	0.6
HOLLINGSHEAD, Jillian	49	67	116	45	0	13	35	0.4	72	94	166	67	0	20	57	0.4
HORSTON, Jordan	49	117	166	43	1	82	66	1.2	139	511	650	227	3	420	371	1.1
JACKSON, Rickea	61	87	148	48	1	33	63	0.5	208	294	502	166	1	127	228	0.6
KEY, Tamari	17	21	38	19	1	4	13	0.3	284	317	601	263	9	70	152	0.5
MILES, Brooklynn	1	19	20	8	0	16	13	1.2	18	95	113	49	0	83	72	1.2
PISSOTT, Justine	5	17	22	16	0	9	11	0.8	5	17	22	16	0	9	11	0.8
POWELL, Jasmine	15	62	77	31	0	82	40	2.1	50	286	336	180	2	384	270	1.4
PUCKETT, Sara	23	55	78	40	0	25	21	1.2	62	134	196	91	0	64	71	0.9
STRIPLIN, Karoline	28	42	70	46	1	20	18	1.1	55	67	122	68	1	24	32	0.8
SUÁREZ, Marta	21	21	42	20	0	6	22	0.3	47	75	122	50	0	24	61	0.4
WALKER, Jordan	26	70	96	61	2	86	51	1.7	172	494	666	374	9	400	321	1.2
WYNN, Kaiya	16	9	25	7	0	3	12	0.3	44	40	84	29	0	22	39	0.6



2022-23 Tennessee Women's Basketball
Team Game-by-Game
All games

Page 1/1
as of Feb 12, 2023

Opponent	Date	Score		Total		3-Pointers		Free throws		Rebounds				PF	A	TO	BLK	STL	PTS	AVG
				FG-FGA	PCT	3FG-3FGA	PCT	FT-FTA	PCT	OFF	DEF	TOT	AVG							
at Ohio St.	11/08/2022	75-87	L	28-58	.483	4-11	.364	15-24	.625	12	28	40	40.0	28	10	29	1	4	75	75.0
Massachusetts	11/10/2022	74-65	W	26-62	.419	5-18	.278	17-23	.739	11	34	45	42.5	16	18	18	3	10	74	74.5
Indiana	11/14/2022	67-79	L	22-56	.393	9-24	.375	14-22	.636	11	22	33	39.3	19	16	15	3	4	67	72.0
vs Rutgers	11/19/2022	94-54	W	34-64	.531	12-25	.480	14-17	.824	13	34	47	41.3	18	24	21	6	10	94	77.5
vs UCLA	11/20/2022	63-80	L	20-52	.385	3-10	.300	20-31	.645	10	20	30	39.0	15	7	14	5	8	63	74.6
vs Gonzaga	11/21/2022	72-73	L	25-60	.417	3-7	.429	19-23	.826	14	25	39	39.0	20	10	14	6	8	72	74.2
Colorado	11/25/2022	69-51	W	26-54	.481	2-17	.118	15-24	.625	14	24	38	38.9	20	12	22	5	15	69	73.4
Eastern Ky.	11/27/2022	105-71	W	44-84	.524	8-24	.333	9-19	.474	25	37	62	41.8	17	26	12	6	8	105	77.4
Virginia Tech	12/04/2022	56-59	L	20-60	.333	2-14	.143	14-20	.700	18	28	46	42.2	18	11	16	4	8	56	75.0
Chattanooga	12/06/2022	69-39	W	27-58	.466	6-17	.353	9-13	.692	11	27	38	41.8	17	15	13	8	7	69	74.4
Wright St.	12/11/2022	96-57	W	38-64	.594	3-17	.176	17-23	.739	16	29	45	42.1	12	25	9	5	5	96	76.4
UCF	12/14/2022	99-64	W	36-78	.462	9-25	.360	18-23	.783	19	31	50	42.8	21	24	6	4	6	99	78.3
at Stanford	12/18/2022	70-77	L	27-74	.365	4-16	.250	12-17	.706	14	24	38	42.4	25	5	5	0	9	70	77.6
Wofford	12/27/2022	92-53	W	31-67	.463	12-28	.429	18-22	.818	18	37	55	43.3	14	22	13	3	7	92	78.6
at Florida	12/29/2022	77-67	W	28-58	.483	2-9	.222	19-27	.704	14	31	45	43.4	18	8	23	1	5	77	78.5
Alabama	01/01/2023	89-76	W	36-67	.537	4-14	.286	13-16	.813	15	28	43	43.4	16	26	14	4	7	89	79.2
Mississippi St.	01/05/2023	80-69	W	33-76	.434	6-27	.222	8-12	.667	25	25	50	43.8	13	15	8	3	5	80	79.2
at Vanderbilt	01/08/2023	84-71	W	32-68	.471	6-15	.400	14-22	.636	20	22	42	43.7	15	14	13	3	8	84	79.5
at Texas A&M	01/12/2023	62-50	W	26-63	.413	3-14	.214	7-10	.700	15	34	49	43.9	16	15	20	1	10	62	78.6
Georgia	01/15/2023	68-55	W	21-49	.429	8-21	.381	18-25	.720	7	30	37	43.6	17	17	23	2	7	68	78.1
Florida	01/19/2023	74-56	W	29-75	.387	4-21	.190	12-17	.706	18	28	46	43.7	11	16	6	2	11	74	77.9
at Missouri	01/22/2023	68-65	W	28-58	.483	5-14	.357	7-11	.636	10	24	34	43.3	13	12	13	0	5	68	77.4
UConn	01/26/2023	67-84	L	26-66	.394	5-14	.357	10-16	.625	23	18	41	43.2	18	12	21	3	8	67	77.0
at LSU	01/30/2023	68-76	L	27-66	.409	8-19	.421	6-12	.500	14	24	38	43.0	22	13	16	3	6	68	76.6
Ole Miss	02/02/2023	65-51	W	25-69	.362	3-19	.158	12-18	.667	19	23	42	42.9	16	16	10	3	11	65	76.1
at Mississippi St.	02/06/2023	90-91	Lot2	24-62	.387	5-20	.250	37-44	.841	16	30	46	43.0	24	13	23	4	4	90	76.7
Vanderbilt	02/12/2023	86-59	W	33-67	.493	5-19	.263	15-23	.652	15	36	51	43.3	22	19	13	5	2	86	77.0
Total		2079		772-1735	.445	146-479	.305	389-554	.702	417	753	1170	43.3	481	421	410	93	198	2079	77.0
Opponents		1779		639-1651	.387	168-523	.321	333-461	.722	287	602	889	32.9	531	331	408	74	204	1779	65.9

Tennessee Averages

Games Played	Points/game	FG Pct	3FG Pct	FT Pct	Rebounds/game	Assists/game	Turnovers/game	Assist/Turnover ratio	Steals/game	Blocks/game
27	77.0	44.5	30.5	70.2	43.3	15.6	15.2	1.0	7.3	3.4



2022-23 Tennessee Women's Basketball
Opponents Game-by-Game
All games

Page 1/1
as of Feb 12, 2023

				Total		3-Pointers		Free throws		Rebounds											
Opponent	Date	Score		FG-FGA	PCT	3FG-3FGA	PCT	FT-FTA	PCT	OFF	DEF	TOT	AVG	PF	A	TO	BLK	STL	PTS	AVG	
at Ohio St.	11/08/2022	75-87	L	31-61	.508	7-23	.304	18-31	.581	7	23	30	30.0	24	19	15	3	16	87	87.0	
Massachusetts	11/10/2022	74-65	W	24-78	.308	8-30	.267	9-14	.643	22	27	49	39.5	19	13	17	1	9	65	76.0	
Indiana	11/14/2022	67-79	L	28-63	.444	8-29	.276	15-18	.833	10	25	35	38.0	21	21	10	6	9	79	77.0	
vs Rutgers	11/19/2022	94-54	W	20-59	.339	2-10	.200	12-17	.706	6	18	24	34.5	19	9	21	4	9	54	71.3	
vs UCLA	11/20/2022	63-80	L	27-62	.435	16-30	.533	10-12	.833	14	27	41	35.8	26	21	18	4	7	80	73.0	
vs Gonzaga	11/21/2022	72-73	L	24-61	.393	8-22	.364	17-19	.895	13	22	35	35.7	18	12	16	2	8	73	73.0	
Colorado	11/25/2022	69-51	W	17-54	.315	3-11	.273	14-21	.667	16	17	33	35.3	23	7	25	1	10	51	69.9	
Eastern Ky.	11/27/2022	105-71	W	27-75	.360	8-29	.276	9-12	.750	11	20	31	34.8	20	12	15	1	5	71	70.0	
Virginia Tech	12/04/2022	56-59	L	20-57	.351	9-32	.281	10-14	.714	9	22	31	34.3	17	14	16	3	6	59	68.8	
Chattanooga	12/06/2022	69-39	W	14-46	.304	3-12	.250	8-11	.727	6	21	27	33.6	16	10	21	1	6	39	65.8	
Wright St.	12/11/2022	96-57	W	21-55	.382	10-21	.476	5-10	.500	5	10	15	31.9	19	8	12	0	5	57	65.0	
UCF	12/14/2022	99-64	W	23-69	.333	6-21	.286	12-15	.800	16	20	36	32.3	22	11	15	3	0	64	64.9	
at Stanford	12/18/2022	70-77	L	27-64	.422	5-20	.250	18-30	.600	17	36	53	33.8	16	14	14	10	2	77	65.8	
Wofford	12/27/2022	92-53	W	17-61	.279	6-29	.207	13-17	.765	6	20	26	33.3	17	6	11	1	6	53	64.9	
at Florida	12/29/2022	77-67	W	24-59	.407	3-12	.250	16-25	.640	7	20	27	32.9	24	9	12	1	11	67	65.1	
Alabama	01/01/2023	89-76	W	32-72	.444	6-21	.286	6-8	.750	11	16	27	32.5	17	11	10	4	5	76	65.8	
Mississippi St.	01/05/2023	80-69	W	27-62	.435	8-16	.500	7-10	.700	10	21	31	32.4	17	19	10	3	4	69	65.9	
at Vanderbilt	01/08/2023	84-71	W	27-57	.474	9-20	.450	8-11	.727	9	19	28	32.2	17	11	18	3	6	71	66.2	
at Texas A&M	01/12/2023	62-50	W	16-53	.302	6-16	.375	12-14	.857	4	21	25	31.8	18	11	15	2	9	50	65.4	
Georgia	01/15/2023	68-55	W	19-63	.302	0-14	.000	17-21	.810	14	23	37	32.1	24	8	17	2	16	55	64.9	
Florida	01/19/2023	74-56	W	20-61	.328	3-13	.231	13-15	.867	13	27	40	32.4	16	8	16	3	3	56	64.4	
at Missouri	01/22/2023	68-65	W	26-59	.441	7-20	.350	6-7	.857	10	22	32	32.4	21	16	11	0	6	65	64.5	
UConn	01/26/2023	67-84	L	33-60	.550	8-14	.571	10-12	.833	9	21	30	32.3	17	24	16	1	12	84	65.3	
at LSU	01/30/2023	68-76	L	25-62	.403	3-10	.300	23-31	.742	16	29	45	32.8	14	8	15	5	10	76	65.8	
Ole Miss	02/02/2023	65-51	W	19-52	.365	1-9	.111	12-17	.706	12	28	40	33.1	17	3	16	5	4	51	65.2	
at Mississippi St.	02/06/2023	90-91	Lot2	32-67	.478	8-20	.400	19-30	.633	10	26	36	33.2	29	13	15	5	14	91	66.2	
Vanderbilt	02/12/2023	86-59	W	19-59	.322	7-19	.368	14-19	.737	4	21	25	32.9	23	13	11	0	6	59	65.9	
Total		1779		639-1651	.387	168-523	.321	333-461	.722	287	602	889	32.9	531	331	408	74	204	1779	65.9	
Tennessee		2079		772-1735	.445	146-479	.305	389-554	.702	417	753	1170	43.3	481	421	410	93	198	2079	77.0	

Opponents Averages

Games Played	Points/game	FG Pct	3FG Pct	FT Pct	Rebounds/game	Assists/game	Turnovers/game	Assist/Turnover ratio	Steals/game	Blocks/game
27	65.9	38.7	32.1	72.2	32.9	12.3	15.1	0.8	7.6	2.7



**2022-23 Tennessee Women's Basketball
Points-rebounds-assists
All games**

Page 1/2
as of Feb 12, 2023

Opponent	Date	Score		0	1	2	4	5	11	12	13	14	15	20
				MILES,BROO	PUCKETT,SA	JACKSON,RI	WALKER,JOR	WYNN,KAIYA	STRIPLIN,K	DARBY,EDIE	PISSOTT,JU	FRANKLIN,J	POWELL,JAS	KEY,TAMARI
at Ohio St.	11/08/2022	75-87	L	0-0-0	0-3-0	9-6-0	6-2-2	DNP	DNP	DNP	DNP	2-1-0	19-1-4	8-3-0
Massachusetts	11/10/2022	74-65	W	0-1-1	3-3-0	24-11-2	4-1-4	0-0-0	DNP	DNP	0-0-0	10-3-1	4-4-7	13-9-2
Indiana	11/14/2022	67-79	L	3-2-1	0-2-1	17-6-4	1-5-4	0-1-0	DNP	DNP	DNP	5-1-0	16-10-4	14-3-1
vs Rutgers	11/19/2022	94-54	W	0-3-2	7-3-0	26-6-3	5-2-2	4-1-1	6-3-1	0-0-0	3-3-1	0-1-0	12-3-8	4-3-0
vs UCLA	11/20/2022	63-80	L	2-1-0	2-3-0	14-3-1	5-2-1	2-0-0	0-1-0	DNP	0-0-0	4-3-1	5-0-1	4-3-0
vs Gonzaga	11/21/2022	72-73	L	0-0-0	0-2-0	16-7-0	4-2-2	0-0-0	DNP	DNP	DNP	11-9-2	7-2-4	7-1-0
Colorado	11/25/2022	69-51	W	0-0-0	4-4-0	20-6-0	6-3-2	0-1-0	0-1-1	DNP	0-0-0	0-1-0	2-3-4	2-3-0
Eastern Ky.	11/27/2022	105-71	W	4-2-3	6-4-2	15-8-5	5-2-5	2-3-0	10-2-0	0-0-1	6-2-1	4-6-1	1-2-1	13-6-0
Virginia Tech	12/04/2022	56-59	L	0-1-0	2-1-1	DNP	0-2-0	0-0-0	0-6-0	DNP	0-0-0	DNP	9-5-6	11-7-1
Chattanooga	12/06/2022	69-39	W	2-3-3	8-1-4	DNP	5-4-1	5-3-0	7-3-1	0-0-0	3-4-0	DNP	4-6-2	DNP
Wright St.	12/11/2022	96-57	W	2-3-3	16-3-2	17-4-1	2-3-2	4-3-0	6-5-1	2-0-0	0-1-4	14-3-0	1-1-2	DNP
UCF	12/14/2022	99-64	W	2-1-2	8-3-2	5-2-0	5-4-4	4-4-1	6-2-1	1-0-0	14-3-1	8-11-1	7-3-5	DNP
at Stanford	12/18/2022	70-77	L	0-0-0	11-3-0	14-0-0	2-2-1	0-0-0	6-2-0	DNP	0-0-0	4-6-0	2-2-0	DNP
Wofford	12/27/2022	92-53	W	0-3-1	8-2-1	16-6-1	5-3-4	9-2-0	5-4-6	0-3-1	9-1-0	8-10-3	0-5-2	DNP
at Florida	12/29/2022	77-67	W	0-0-0	4-3-0	28-9-0	4-2-1	0-0-0	3-5-2	DNP	4-1-0	7-7-0	6-2-2	DNP
Alabama	01/01/2023	89-76	W	DNP	6-4-0	22-7-3	15-7-6	0-0-0	6-8-1	DNP	0-0-0	0-0-0	0-0-2	DNP
Mississippi St.	01/05/2023	80-69	W	DNP	3-5-0	18-6-1	4-5-2	DNP	2-1-1	DNP	DNP	4-1-2	5-6-4	DNP
at Vanderbilt	01/08/2023	84-71	W	DNP	2-4-1	23-5-1	5-2-1	4-3-0	13-6-0	DNP	3-0-0	5-4-0	7-1-1	DNP
at Texas A&M	01/12/2023	62-50	W	DNP	5-1-0	22-2-0	0-6-8	DNP	6-5-1	DNP	0-2-1	3-7-0	0-1-2	DNP
Georgia	01/15/2023	68-55	W	DNP	5-2-1	23-7-0	8-4-8	DNP	3-1-0	DNP	0-0-0	2-4-1	2-2-0	DNP
Florida	01/19/2023	74-56	W	0-0-0	4-4-2	16-7-0	4-5-3	0-0-1	3-3-0	0-1-0	5-0-0	8-6-0	9-2-4	DNP
at Missouri	01/22/2023	68-65	W	DNP	17-5-1	15-4-2	3-2-1	0-0-0	8-3-0	DNP	0-1-0	8-4-1	4-5-5	DNP
UConn	01/26/2023	67-84	L	DNP	5-4-1	13-7-0	3-3-5	0-0-0	2-0-1	DNP	0-0-0	0-4-0	0-1-2	DNP
at LSU	01/30/2023	68-76	L	DNP	6-3-2	17-8-5	19-5-3	0-0-0	0-0-0	DNP	0-1-0	2-4-1	0-3-2	DNP
Ole Miss	02/02/2023	65-51	W	0-0-0	2-2-1	16-5-0	6-8-4	0-1-0	3-0-2	DNP	0-2-0	8-5-2	1-2-2	DNP
at Mississippi St.	02/06/2023	90-91	Lot2	DNP	8-0-1	28-11-3	8-4-2	0-1-0	2-2-1	DNP	DNP	6-3-1	2-4-4	DNP
Vanderbilt	02/12/2023	86-59	W	0-0-0	7-4-2	21-5-1	6-6-8	1-2-0	6-7-0	0-0-0	3-1-1	3-0-0	0-1-2	DNP



**2022-23 Tennessee Women's Basketball
Points-rebounds-assists
All games**

Page 2/2
as of Feb 12, 2023

Opponent	Date	Score		21	25	33	53
				DARBY,TESS	HORSTON,JO	SUÁREZ,MAR	HOLLINGSHE
at Ohio St.	11/08/2022	75-87	L	9-2-0	20-13-4	0-1-0	2-4-0
Massachusetts	11/10/2022	74-65	W	9-4-0	5-3-1	2-1-0	0-3-0
Indiana	11/14/2022	67-79	L	9-1-0	DNP	0-1-0	2-1-1
vs Rutgers	11/19/2022	94-54	W	3-4-0	12-2-4	10-7-2	2-0-0
vs UCLA	11/20/2022	63-80	L	3-3-0	11-3-2	7-4-1	4-0-0
vs Gonzaga	11/21/2022	72-73	L	6-3-1	19-5-1	2-3-0	0-0-0
Colorado	11/25/2022	69-51	W	0-4-1	23-8-4	5-0-0	7-4-0
Eastern Ky.	11/27/2022	105-71	W	4-2-1	14-8-5	8-3-0	13-8-1
Virginia Tech	12/04/2022	56-59	L	2-1-1	26-11-2	6-9-0	DNP
Chattanooga	12/06/2022	69-39	W	5-3-0	14-2-2	7-3-2	9-5-0
Wright St.	12/11/2022	96-57	W	6-2-3	14-5-5	6-5-1	6-6-1
UCF	12/14/2022	99-64	W	8-2-2	15-7-5	7-3-0	9-4-0
at Stanford	12/18/2022	70-77	L	5-2-1	19-10-3	7-0-0	0-4-0
Wofford	12/27/2022	92-53	W	11-4-2	13-4-0	2-2-0	6-4-1
at Florida	12/29/2022	77-67	W	5-4-1	15-7-2	DNP	1-1-0
Alabama	01/01/2023	89-76	W	16-3-2	9-5-9	DNP	15-7-3
Mississippi St.	01/05/2023	80-69	W	13-2-0	27-14-5	DNP	4-6-0
at Vanderbilt	01/08/2023	84-71	W	9-3-2	13-8-8	DNP	0-3-0
at Texas A&M	01/12/2023	62-50	W	10-8-2	12-5-1	DNP	4-9-0
Georgia	01/15/2023	68-55	W	16-5-1	8-7-4	DNP	1-2-2
Florida	01/19/2023	74-56	W	7-3-1	14-10-4	DNP	4-1-1
at Missouri	01/22/2023	68-65	W	5-3-1	DNP	DNP	8-4-1
UConn	01/26/2023	67-84	L	6-2-1	27-7-2	DNP	11-9-0
at LSU	01/30/2023	68-76	L	6-3-0	11-3-0	DNP	7-5-0
Ole Miss	02/02/2023	65-51	W	0-0-0	20-7-5	DNP	9-5-0
at Mississippi St.	02/06/2023	90-91	Lot2	10-1-0	8-3-0	DNP	18-12-1
Vanderbilt	02/12/2023	86-59	W	14-6-0	18-9-4	DNP	7-9-1



2022-23 Tennessee Women's Basketball
Category Leaders
All games

Page 1/3
as of Feb 12, 2023

Points

##	Player	G	Pts	Pts/G
2	Jackson, Rickea	25	455	18.2
25	Horston, Jordan	25	387	15.5
21	Darby, Tess	27	197	7.3
53	Hollingshead, Jillian	26	149	5.7
1	Puckett, Sara	27	149	5.5
4	Walker, Jordan	27	140	5.2
14	Franklin, Jasmine	25	126	5.0
15	Powell, Jasmine	27	125	4.6
11	Striplin, Karoline	23	103	4.5
20	Key, Tamari	9	76	8.4
33	Suárez, Marta	14	69	4.9
13	Pissott, Justine	22	50	2.3
5	Wynn, Kaiya	23	35	1.5
0	Miles, Brooklynn	18	15	0.8
12	Darby, Edie	8	3	0.4

Scoring Average

##	Player	G	Pts	Pts/G
2	Jackson, Rickea	25	455	18.2
25	Horston, Jordan	25	387	15.5
20	Key, Tamari	9	76	8.4
21	Darby, Tess	27	197	7.3
53	Hollingshead, Jillian	26	149	5.7
1	Puckett, Sara	27	149	5.5
4	Walker, Jordan	27	140	5.2
14	Franklin, Jasmine	25	126	5.0
33	Suárez, Marta	14	69	4.9
15	Powell, Jasmine	27	125	4.6
11	Striplin, Karoline	23	103	4.5
13	Pissott, Justine	22	50	2.3
5	Wynn, Kaiya	23	35	1.5
0	Miles, Brooklynn	18	15	0.8
12	Darby, Edie	8	3	0.4

Field Goal Percentage

##	Player	FG	Att	Pct
20	Key, Tamari	28	42	.667
2	Jackson, Rickea	176	323	.545
11	Striplin, Karoline	46	87	.529
53	Hollingshead, Jillian	62	126	.492
14	Franklin, Jasmine	41	88	.466
25	Horston, Jordan	154	349	.441
21	Darby, Tess	67	161	.416
1	Puckett, Sara	54	134	.403
0	Miles, Brooklynn	5	13	.385
33	Suárez, Marta	21	56	.375
13	Pissott, Justine	18	48	.375
4	Walker, Jordan	46	128	.359
15	Powell, Jasmine	41	128	.320
5	Wynn, Kaiya	12	44	.273
12	Darby, Edie	1	8	.125

Field Goal Attempts

##	Player	G	Att	Att/G
25	Horston, Jordan	25	349	14.0
2	Jackson, Rickea	25	323	12.9
21	Darby, Tess	27	161	6.0
1	Puckett, Sara	27	134	5.0
4	Walker, Jordan	27	128	4.7

Field Goals Made

##	Player	G	Made	Made/G
2	Jackson, Rickea	25	176	7.0
25	Horston, Jordan	25	154	6.2
21	Darby, Tess	27	67	2.5
53	Hollingshead, Jillian	26	62	2.4
1	Puckett, Sara	27	54	2.0



2022-23 Tennessee Women's Basketball
Category Leaders
All games

Page 2/3
as of Feb 12, 2023

3-Point FG Percentage

##	Player	3FG	Att	Pct
11	Striplin, Karoline	5	11	.455
21	Darby, Tess	50	127	.394
1	Puckett, Sara	23	68	.338
13	Pissott, Justine	12	38	.316
25	Horston, Jordan	18	60	.300
2	Jackson, Rickea	9	36	.250
4	Walker, Jordan	10	41	.244
15	Powell, Jasmine	13	59	.220
53	Hollingshead, Jillian	1	5	.200
33	Suárez, Marta	3	16	.188
0	Miles, Brooklynn	1	6	.167
5	Wynn, Kaiya	1	7	.143

3-Point FG Attempts

##	Player	G	Att	Att/G
21	Darby, Tess	27	127	4.7
1	Puckett, Sara	27	68	2.5
25	Horston, Jordan	25	60	2.4
15	Powell, Jasmine	27	59	2.2
4	Walker, Jordan	27	41	1.5

3-Point FG Made

##	Player	G	Made	Made/G
21	Darby, Tess	27	50	1.9
1	Puckett, Sara	27	23	0.9
25	Horston, Jordan	25	18	0.7
15	Powell, Jasmine	27	13	0.5
13	Pissott, Justine	22	12	0.5

Free Throw Percentage

##	Player	Made	Att	Pct
13	Pissott, Justine	2	2	1.000
1	Puckett, Sara	18	20	.900
21	Darby, Tess	13	16	.813
2	Jackson, Rickea	94	120	.783
33	Suárez, Marta	24	31	.774
25	Horston, Jordan	61	81	.753
14	Franklin, Jasmine	44	63	.698
15	Powell, Jasmine	30	45	.667
20	Key, Tamari	20	31	.645
4	Walker, Jordan	38	60	.633
11	Striplin, Karoline	6	10	.600
53	Hollingshead, Jillian	24	44	.545
5	Wynn, Kaiya	10	19	.526
12	Darby, Edie	1	2	.500
0	Miles, Brooklynn	4	10	.400

Free Throw Attempts

##	Player	G	Att	Att/G
2	Jackson, Rickea	25	120	4.8
25	Horston, Jordan	25	81	3.2
14	Franklin, Jasmine	25	63	2.5
4	Walker, Jordan	27	60	2.2
15	Powell, Jasmine	27	45	1.7

Free Throws Made

##	Player	G	Made	Made/G
2	Jackson, Rickea	25	94	3.8
25	Horston, Jordan	25	61	2.4
14	Franklin, Jasmine	25	44	1.8
4	Walker, Jordan	27	38	1.4
15	Powell, Jasmine	27	30	1.1

Rebounds

##	Player	G	Reb	Reb/G
25	Horston, Jordan	25	166	6.6
2	Jackson, Rickea	25	148	5.9
53	Hollingshead, Jillian	26	116	4.5
14	Franklin, Jasmine	25	104	4.2
4	Walker, Jordan	27	96	3.6

Assists

##	Player	G	Ast	Ast/G
4	Walker, Jordan	27	86	3.2
25	Horston, Jordan	25	82	3.3
15	Powell, Jasmine	27	82	3.0
2	Jackson, Rickea	25	33	1.3
1	Puckett, Sara	27	25	0.9



**2022-23 Tennessee Women's Basketball
Category Leaders
All games**

Page 3/3
as of Feb 12, 2023

Rebounds Average

##	Player	G	Reb	Reb/G
25	Horston, Jordan	25	166	6.6
2	Jackson, Rickea	25	148	5.9
53	Hollingshead, Jillian	26	116	4.5
20	Key, Tamari	9	38	4.2
14	Franklin, Jasmine	25	104	4.2

Steals

##	Player	G	Stl	Stl/G
25	Horston, Jordan	25	38	1.5
4	Walker, Jordan	27	34	1.3
2	Jackson, Rickea	25	21	0.8
21	Darby, Tess	27	20	0.7
15	Powell, Jasmine	27	18	0.7

Offensive Rebounds

##	Player	G	OReb	OReb/G
2	Jackson, Rickea	25	61	2.4
25	Horston, Jordan	25	49	2.0
53	Hollingshead, Jillian	26	49	1.9
14	Franklin, Jasmine	25	48	1.9
11	Striplin, Karoline	23	28	1.2

Blocked Shots

##	Player	G	Blk	Blk/G
25	Horston, Jordan	25	23	0.9
20	Key, Tamari	9	18	2.0
53	Hollingshead, Jillian	26	14	0.5
11	Striplin, Karoline	23	11	0.5
2	Jackson, Rickea	25	9	0.4

Defensive Rebounds

##	Player	G	DReb	DReb/G
25	Horston, Jordan	25	117	4.7
2	Jackson, Rickea	25	87	3.5
4	Walker, Jordan	27	70	2.6
53	Hollingshead, Jillian	26	67	2.6
21	Darby, Tess	27	65	2.4

Minutes

##	Player	G	Min	Min/G
2	Jackson, Rickea	25	669	26:45
4	Walker, Jordan	27	661	24:28
25	Horston, Jordan	25	655	26:11
21	Darby, Tess	27	608	22:31
15	Powell, Jasmine	27	538	19:55

Fouls

##	Player	G	PF	PF/G
4	Walker, Jordan	27	61	2.3
14	Franklin, Jasmine	25	54	2.2
2	Jackson, Rickea	25	48	1.9
11	Striplin, Karoline	23	46	2.0
53	Hollingshead, Jillian	26	45	1.7

Turnovers

##	Player	G	TO	TO/G
25	Horston, Jordan	25	66	2.6
2	Jackson, Rickea	25	63	2.5
4	Walker, Jordan	27	51	1.9
15	Powell, Jasmine	27	40	1.5
53	Hollingshead, Jillian	26	35	1.3

Foul Outs

##	Player	G	FO
4	Walker, Jordan	27	2
2	Jackson, Rickea	25	1
25	Horston, Jordan	25	1
20	Key, Tamari	9	1
14	Franklin, Jasmine	25	1

2022-23 GAME-BY-GAME SPECIALTY STATS

OPPONENT	PTS. OFF TO	PTS./PAINT	2ND CHANCE	FAST BREAK	BENCH
	<i>UT/Opp.</i>	<i>UT/Opp.</i>	<i>UT/Opp.</i>	<i>UT/Opp.</i>	<i>UT/Opp.</i>
@#14/15 Ohio State	16/ 37*	*44/40	*13/12	7/13*	*13/11
UMASS	8/23*	*40/26	12/16*	15/18*	*24/5
#12/11 INDIANA	12/15*	20/30*	10/17*	2/21*	10/15*
vs. Rutgers	* 27/19	*36/30	*13/9	* 25/15	*37/28
vs. RV/RV UCLA	*13/11	*34/20	* 8/5	9/12*	*26/23
vs. RV/RV Gonzaga	12/16*	*36/24	12/16*	3/5*	*17/12
COLORADO	<u>22/22</u>	*34/22	<u>13/13</u>	*24/8	22/32*
EASTERN KENTUCKY	*21/11	* 70/32	* 34/9	* 25/2	* 58/17
#9/9 VIRGINIA TECH	17/20*	*32/ 10	*11/7	*6/2	6/10*
CHATTANOOGA	*19/4	*36/14	*13/5	*18/ 0	*31/10
WRIGHT STATE	*12/ 3	*66/20	*21/7	*14/3	*52/15
UCF	*22/4	*44/24	15/ 20*	*21/4	*57/23
@#2/2 Stanford	*21/ 3	34/ 42*	14/15*	*12/6	*27/6
WOFFORD	*15/6	*38/12	*16/5	*18/2	*50/18
NR/RV @Florida	15/27*	*46/32	*16/8	7/11*	*46/3
RV/NR ALABAMA	14/17*	*52/ 42	*21/9	*18/12	37/ 47*
MISSISSIPPI STATE	*15/10	*44/32	*23/10	<u>14/14</u>	*31/3
@Vanderbilt	*27/8	*48/30	*28/7	*15/12	*42/7
@Texas A&M	14/16*	*44/12	*13/5	*10/2	*29/12
GEORGIA	*23/18	24/32*	9/14*	*16/11	*28/19
FLORIDA	*18/4	*44/26	*20/11	*11/6	*42/5
@Missouri	*13/12	20/36*	*12/10	*6/2	*20/10
#5/4 UCONN	8/20*	<u>38/38</u>	*20/10	6/17*	*38/ 0
@#3/3 LSU	*18/13	30/38*	*13/8	9/14*	*15/13
OLE MISS	*15/11	*38/26	*17/4	*15/12	20/23*
@Mississippi State	8/21*	26/40*	*17/11	*15/14	34/40*
VANDERBILT	17/21*	*48/14	*19/ 0	*17/10	*21/10
TOTALS	452/392	1,066/753	433/263	358/248	827/414
AVERAGE	16.7/14.5	39.4/27.8	16.0/9.7	13.3/9.2	30.6/15.2
W/L/T These Categories	15/11/1	20/6/1	20/6/1	18/8/1	21/6/0

Green = Best

Red = Worst

* = Won Category

__ = Tie

TENNESSEE LADY VOLS BASKETBALL

2022-23 BOX SCORES



Official Basketball Box Score - Final
Tennessee at Ohio St.
11/06/22 Value City Arena, Columbus
2022-23 Women's Basketball

Game Time: 8:30 PM
Game Duration: 2:07
Attendance: 6,402

Officials: Gina Cross, Felicia Grinter, Michael McConnell

Tennessee - 75

Record: 0-1

NO.	Name	Min	FG	3P	FT	Reb	TO	Fouls	PF	TP	AS	TO	ST	Blocks	BS	BA	+/-
			M-A	M-A	M-A	OR	DR	TOT	PF	FD							
2	Rickiea Jackson	F 25:08	4-9	0-0	1-4	2	4	6	4	4	9	0	5	0	0	0	1
20	Tamari Key	C 12:27	4-7	0-0	0-1	2	1	3	4	1	8	0	2	0	0	0	-3
4	Jordan Walker	G 26:20	3-7	0-1	0-0	0	2	2	5	1	6	2	3	1	0	0	-17
15	Jasmine Powell	G 36:14	7-12	1-3	4-5	0	1	1	2	4	19	4	5	1	0	0	-4
25	Jordan Horston	G 33:59	6-13	0-1	8-10	3	10	13	2	9	20	4	7	1	0	0	-6
14	Jasmine Franklin	10:11	0-2	0-0	2-2	0	1	1	3	2	2	0	0	0	0	0	0
21	Tess Darby	22:37	3-6	3-5	0-0	0	2	2	3	0	9	0	1	0	0	0	-1
1	Sara Puckett	07:03	0-1	0-1	0-0	1	2	3	0	1	0	0	0	0	0	0	-3
53	Jillian Hollingshead	14:22	1-1	0-0	0-2	1	3	4	4	2	2	0	2	1	1	0	-7
33	Marta Suarez	07:36	0-0	0-0	0-0	0	1	1	0	0	0	0	1	0	0	0	-8
0	Brooklynn Miles	04:03	0-0	0-0	0-0	0	0	0	1	0	0	0	1	0	0	0	-12
Team						3	1	4				0	2				
Totals			28-58	4-11	15-24	12	28	40	28	24	75	10	29	4	1	3	-12

Technical Fouls: NONE

Shooting By Period	1st	2nd	3rd	4th	OT
FG%	8-16	50.0%			
3PT%	1-2	50.0%			
FT%	5-7	71.4%			
2nd FG%	7-17	41.2%			
3PT%	2-7	28.6%			
FT%	3-4	75%			
3rd FG%	5-8	62.5%			
3PT%	0-0	0.0%			
FT%	3-5	60%			
4th FG%	8-17	47.1%			
3PT%	1-2	50.0%			
FT%	4-8	50%			
GM FG%	28-58	48.3%			
3PT%	4-11	36.4%			
FT%	15-24	62.5%			

Dead Ball Rebounds: 4, 0

Ohio St. - 87

Record: 1-0

NO.	Name	Min	FG M-A	3P M-A	FT M-A	Rebounds OR DR TOT	Fouls PF FD	TP	AS	TO	ST	Blocks BS BA	+/-
23	Rebeka Mikulasikova	F 37:09	6-14	2-8	3-6	1 8 9	2 7 17	3	2	1	0	0	15
32	Cotie McMahon	F 18:46	5-6	0-0	0-1	0 0 0	2 10 12	0	3	2	0	0	0
2	Taylor Thierry	G 20:47	5-5	0-0	0-2	1 3 4	5 2 7	2	2	0	0	0	3
4	Jacy Sheldn	G 39:09	4-12	1-4	5-6	0 4 4	4 5 14	7	3	8	0	1	10
24	Taylor Mikesell	G 32:22	9-18	4-10	3-4	0 1 1	1 2 25	0	0	2	0	0	14
1	Rikki Harris	12:19	0-0	0-0	3-4	0 1 1	2 4 3	0	1	0	0	0	-8
0	Madison Greene	22:29	2-3	0-0	3-6	2 1 3	4 5 7	4	2	3	0	0	16
22	Eboni Walker	02:51	0-1	0-0	0-0	0 0 0	1 0 0	0	1	0	0	0	-3
3	Hevyne Bristow	02:19	0-1	0-0	0-0	0 0 0	0 0 0	0	1	0	0	0	0
5	Emma Shumate	11:49	0-1	0-1	1-2	1 1 2	1 1 3	0	1	3	0	0	13
Team						2 4 6	0 0	0	0				
Totals			31-61	7-23	18-31	7 23 30	24 28 87	19 15 16	3 1 12	Technical Fouls: NONE			

Technical Fouls: NONE

Shooting By Period	1st	2nd	3rd	4th	OT
FG%	6-16	37.5%			
3PT%	1-5	20.0%			
FT%	3-6	50%			
2nd FG%	6-15	40.0%			
3PT%	0-5	0.0%			
FT%	5-10	50%			
3rd FG%	12-18	66.7%			
3PT%	4-9	44.4%			
FT%	2-3	66.7%			
4th FG%	7-12	58.3%			
3PT%	2-4	50.0%			
FT%	8-12	66.7%			
GM FG%	31-61	50.8%			
3PT%	7-23	30.4%			
FT%	18-31	58.1%			

Dead Ball Rebounds: 6, 0

	TENN	OSU
Biggest lead	12 (2nd 8:36)	17 (4th 3:25)
Best Scoring Run	8 (1st 2:43)	18 (4th 8:47)
Lead Changes	1	
Times Tied	2	
Time with Lead	26:29	11:46

Points from	TENN	OSU
Turnovers	16	37
Paint	44	40
Second Chance	13	12
Fast Breaks	7	13
Bench	13	11

Period by Period Scoring	1st	2nd	3rd	4th	TOT
TENN	22	19	13	21	75
OSU	16	17	30	24	87



Official Basketball Box Score - Final
Massachusetts at Tennessee
11/02/22 Thompson-Boling Arena, Knoxville, Tennessee
2022-23 Women's Basketball

Game Time: 6:02 PM
Game Duration: 2:51
Attendance: 7,571

Officials: Angela Sufren, Douglas Knight, Sarah Williams

Massachusetts - 65

Record: 1-1

No.	Name	Min	FG M-A	3P M-A	FT M-A	Rebounds OR DR TOT	Fouls PF FO	TP	AS	TO	ST	Blocks BS BA	+/-				
5	Makenah White	F 24:06	3-9	0-2	0-0	4	4	6	5	0	6	1	3	0	0	1	0
34	Sam Brown	F 40:00	6-17	3-10	3-4	6	6	12	2	3	18	2	3	1	0	0	-9
1	Sydney Taylor	G 38:29	4-19	1-7	2-4	0	7	7	4	3	11	3	3	3	0	0	-7
3	Destiny Phloxy	G 33:46	3-15	3-8	1-2	3	4	7	4	5	10	2	7	2	1	1	-3
23	Ben'Nyah Mayo	G 38:19	7-16	1-3	0-0	1	2	3	1	2	15	4	0	1	0	1	-3
2	Alexzeya Brooks	01:50	0-0	0-0	0-0	0	0	0	0	1	0	0	1	0	0	0	-4
30	Angelique Ngakulondi	15:54	1-1	0-0	3-4	3	0	0	3	2	2	5	1	0	1	0	-9
10	Kristin Williams	07:36	0-1	0-0	0-0	0	1	1	1	0	0	0	0	1	0	0	-10
Team						5	3	8									
Totals			24-78	8-30	9-14	22	27	49	19	16	65	13	17	9	1	3	-9
Technical Fouls: NONE																	

Technical Fouls: NONE

Shooting By Period	1st	2nd	3rd	4th	OT
FG%	6-17	35.3%			
3PT%	1-3	33.3%			
FT%	2-2	100%			
2nd FG%	5-17	29.4%			
3PT%	2-9	22.2%			
FT%	2-4	50%			
3rd FG%	5-23	21.7%			
3PT%	2-8	25.0%			
FT%	3-6	50%			
4th FG%	8-21	38.1%			
3PT%	3-10	30.0%			
FT%	2-2	100%			
GM FG%	24-78	30.8%			
3PT%	8-30	26.7%			
FT%	9-14	64.3%			

Dead Ball Rebounds: 3, 0

Tennessee - 74

Record: 1-1

NO.	Name	Min	FG	3P	FT	Rebounds	Fouls	TP	AS	TO	ST	Blocks	+/-
			M-A	M-A	M-A	OR DR TOT	PF FD					BS BA	
2	Rickiea Jackson	F 30:22	9-18	0-2	6-8	2 9 11	3 7	24	2	3	2	0	11
20	Tamari Key	C 20:04	5-8	0-0	3-4	3 6 9	0 3	13	2	0	2	3	1
4	Jordan Walker	G 24:36	2-4	0-0	0-2	0 1 1	1 4	4	4	1	2	0	5
15	Jasmine Powell	G 33:47	1-5	0-1	2-2	2 2 4	1 2	4	7	2	1	0	15
25	Jordan Horston	G 08:12	1-5	1-2	2-2	1 2 3	0 0	5	1	2	0	0	0
14	Jasmine Franklin	18:12	4-5	0-0	2-3	0 3 3	2 0	10	1	2	2	0	4
21	Tess Darby	18:18	3-7	0-0	0-0	4 4 2	0 9	0	0	2	0	0	17
1	Sara Puckett	09:40	1-3	1-3	0-0	1 2 3	2 0	3	0	2	0	0	-4
33	Marta Suarez	09:09	0-3	0-1	2-2	1 0 1	2 1	2	0	1	0	0	-2
53	Jillian Hollingshead	08:53	0-1	0-0	0-0	1 2 3	1 1	0	0	1	0	0	0
5	Kaiya Wynn	03:35	0-1	0-0	0-0	0 0 0	0 0	0	0	0	1	0	-4
25	Justine Pissott	03:36	0-2	0-2	0-0	0 0 0	0 0	0	0	0	0	0	-2
0	Brooklynn Miles	11:36	0-0	0-0	0-0	0 1 1	1 0	0	1	1	0	0	-2
Team						0 2 2				0	0		
Totals			26-62	5-18	17-23	11 34 45	16 19	74	18	18	10	3	1 9

Technical Fouls: NONE

	UMASS	TENN
Biggest lead	4 (1st 6:48)	19 (4th 7:45)
Best Scoring Run	12 (4th 3:59)	8 (1st 2:50)
Lead Changes	3	
Times Tied	2	
Time with Lead	04:24	33:54

Points from	UMASS	TENN
Turnovers	23	8
Paint	26	40
Second Chance	16	12
Fast Breaks	18	15
Bench	5	24

Period by Period Scoring	1st	2nd	3rd	4th	TOT
UMASS	15	14	15	21	65
TENN	17	17	20	20	74



Official Basketball Box Score - Final
Indiana at Tennessee
11/14/22 Thompson-Boling Arena, Knoxville, Tenn.
2022-23 Women's Basketball

Game Time: 6:02 PM
Game Duration: 1:53
Attendance: 7,769

Officials: Roy Gubuyan, Natasha Camp, Brian Garland

Indiana - 79

Record: 3-0

NO.	Name	Min	FG	3P	FT	Rebounds	Fouls	TP	AS	TO	ST	Blocks	+/-
			M-A	M-A	M-A	OR DR TOT	PF FD					BS BA	
54	Mackenzie Holmes	F 34:20	7-12	0-3	2-2	3 7 10	2 4 6	16	2	4	0	1	0
12	Yarden Garzon	G 21:40	2-6	0-1	0-0	0 1 1	5 0 4	2	2	0	1	2	1
14	Sara Scalia	G 34:50	4-14	2-9	4-4	1 3 4	1 3 16	11	1	1	1	0	16
22	Chloe Moore-McNeil	G 35:51	4-10	3-8	4-4	0 2 2	1 3 15	5	0	3	1	1	10
34	Grace Berger	G 37:22	6-11	1-1	0-0	1 9 10	3 3 13	6	3	3	2	0	11
33	Sydney Parrish	27:31	3-9	2-7	5-8	3 1 4	4 7 13	5	2	2	0	0	6
52	Lily Meister	21:47	0-0	0-0	0-0	0 0 0	2 0 0	0	0	0	0	0	-2
1	Lexus Bargarsser	01:53	1-1	0-0	0-0	0 0 0	0 0 0	0	0	0	0	0	0
32	Alyssa Geary	04:39	0-0	0-0	0-0	0 0 0	1 1 0	0	0	0	0	1	-1
Team						2 2 4	0 0	0	0				
Totals			28-63	8-29	15-18	10 25 35	21 19 79	21 10	9	6	3	12	
Technical Fouls:NONE													

TENNESSEE LADY VOLS BASKETBALL

2022-23 BOX SCORES



Official Basketball Box Score - Final
UCLA at Tennessee
11/20/22 Atlanta Resort - Imperial Arena, Paradise Island
2022 Women's Battle 4 Atlanta

Game Time: 12:00 PM
Game Duration: 1:57
Attendance: 247

UCLA - 80

Record: 5-0

NO. Name	Min	FG M-A	3P M-A	FT M-A	Rebounds OR DR TOT	Fouls PF FD	TP	AS	TO	ST	Blocks BS BA	+/+
11 Emily Bessior	F 18:16	1-4	1-2	0-0	2 1 3	5 0 3	0	0	0	0	0	21
1 Kiki Rice	G 32:46	3-8	1-1	8-10	2 4 6	2 7 15	6	4	2	1	1	18
10 Gina Conti	G 27:16	4-7	4-6	0-0	0 4 4	3 0 12	4	3	2	0	1	7
20 Charisma Osborne	G 35:13	8-17	5-11	2-2	1 5 6	1 3 23	3	3	1	0	0	14
35 Camryn Brown	G 19:40	2-6	0-2	0-0	1 1 2	1 0 4	4	0	0	0	1	1
21 Lina Sontag	18:33	5-12	2-4	0-0	3 4 7	5 1 12	0	1	0	1	1	11
3 Londynn Jones	09:06	3-3	3-3	0-0	0 0 0	3 0 9	1	0	0	0	0	2
23 Gabriela Jaquez	21:33	0-3	0-1	0-0	1 4 5	2 1 0	2	3	1	0	1	6
22 Christeen Iwuala	14:29	1-1	0-0	0-0	1 2 3	3 3 2	1	3	1	2	0	1
2 Dominique Onu	03:08	0-1	0-0	0-0	0 0 0	1 0 0	0	0	0	0	0	6
Team					3 2 5		0	1				
Totals		27-62	16-30	10-12	14 27 41	26 15 80	21	18	7	4	5	17

Technical Fouls:NONE

Shooting By Period	1st	2nd	3rd	4th	OT
FG%	9-19 47.4%	8-15 53.3%	1-2 50.0%	3-7 42.9%	0-0 0%
3PT%	6-9 66.7%	1-1 100%	0-0 0%	0-0 0%	0-0 0%
FT%	2-2 100%	8-10 80%	2-2 100%	0-0 0%	0-0 0%
GM FG%	27-62 43.5%	16-30 53.3%	10-12 83.3%		

Dead Ball Rebounds: 3, 0



Official Basketball Box Score - Final
Gonzaga at Tennessee
11/21/22 Atlanta Resort - Imperial Arena, Paradise Island
2022 Women's Battle 4 Atlanta

Game Time: 2:30 PM
Game Duration: 2:11
Attendance: 118

Gonzaga - 73

Record: 5-1

NO. Name	Min	FG M-A	3P M-A	FT M-A	Rebounds OR DR TOT	Fouls PF FD	TP	AS	TO	ST	Blocks BS BA	+/+
12 Eliza Hollingsworth	F 28:21	1-4	0-1	2-2	3 2 5	2 2 4	0	3	0	0	0	-7
15 Yvonne Ejim	F 28:57	7-17	1-1	7-8	4 5 9	4 4 22	1	4	1	0	3	-1
14 Kaylynn Truong	G 33:32	4-17	1-9	5-6	0 0 0	2 6 14	6	4	3	0	0	-11
22 Brynna Maxwell	G 30:01	3-5	2-4	1-1	0 0 0	2 2 9	2	2	1	0	0	0
24 McKayla Williams	G 34:53	5-10	2-4	0-0	2 6 8	1 3 12	0	0	1	1	1	-3
11 Kayleigh Truong	05:58	2-2	2-2	0-0	1 0 1	1 1 6	1	1	1	0	0	7
5 Maud Hujbrens	17:10	0-2	0-0	2-2	1 3 4	2 2 1	2	1	2	1	1	10
10 Cali Stokes	17:41	2-4	0-1	0-0	0 1 1	2 0 4	1	0	0	0	1	4
3 Payton Muma	03:27	0-0	0-0	0-0	0 1 1	0 0 0	0	0	0	0	0	6
Team					2 4 6		0	0				
Totals		24-61	8-22	17-19	13 22 35	18 20 73	12	16	8	2	6	1

Technical Fouls:NONE

Shooting By Period	1st	2nd	3rd	4th	OT
FG%	9-17 52.9%	6-9 66.7%	2-13 15.4%	3-7 42.9%	0-0 0%
3PT%	6-9 66.7%	1-1 100%	0-0 0%	0-0 0%	0-0 0%
FT%	2-2 100%	7-13 53.8%	1-5 20.0%	7-9 77.8%	0-0 0%
GM FG%	24-61 39.3%	8-22 36.4%	17-19 89.5%		

Dead Ball Rebounds: 1, 0

Tennessee - 63

Record: 2-3

NO. Name	Min	FG M-A	3P M-A	FT M-A	Rebounds OR DR TOT	Fouls PF FD	TP	AS	TO	ST	Blocks BS BA	+/+
2 Ricketa Jackson	F 30:08	2-9	0-0	10-12	1 2 3	0 6 14	1	3	0	0	2	-15
20 Tamari Key	C 17:45	1-1	0-0	2-4	0 3 3	1 4 4	0	2	0	3	0	-5
15 Jasmine Powell	G 19:41	2-4	1-1	0-0	0 0 0	1 3 5	1	2	0	0	0	-6
21 Tess Darby	G 17:05	1-3	1-2	0-0	1 2 3	2 0 3	0	1	1	0	1	-5
25 Jordan Horston	G 29:22	5-17	1-4	0-2	1 2 3	2 1 11	2	2	2	1	1	-14
1 Sara Puckett	13:52	1-5	0-2	0-0	2 1 3	2 0 2	0	1	0	1	0	-17
4 Jordan Walker	15:33	2-3	0-0	1-1	1 2 3	2 3 5	1	2	3	0	0	-4
14 Jasmine Franklin	15:16	2-3	0-0	0-0	1 2 3	2 1 4	1	0	1	0	0	-10
33 Marta Suarez	12:39	2-4	0-1	3-6	1 3 4	3 4 7	1	1	0	0	0	-1
53 Jillian Hollingshead	09:53	2-2	0-0	0-0	0 0 0	0 1 4	0	0	0	0	0	-2
0 Brooklynn Miles	07:41	0-0	0-0	2-2	0 1 1	1 1 2	0	0	1	0	0	-5
5 Kaiya Wynn	06:24	0-1	0-0	2-4	0 0 0	0 1 2	0	0	0	0	0	-3
13 Justine Pissott	02:46	0-0	0-0	0-0	0 0 0	0 0 0	0	0	0	0	0	0
11 Karoline Striplin	01:55	0-0	0-0	0-0	0 1 1	0 0 0	0	0	0	0	0	-2
Team					2 2 4		0	0				
Totals		20-52	3-10	20-31	10 20 30	16 26 63	7	14	8	5	4	-17

Technical Fouls:Coach 3rd5:00

Shooting By Period	1st	2nd	3rd	4th	OT
FG%	8-15 53.3%	1-2 50.0%	1-1 100%	3-7 42.9%	0-0 0%
3PT%	1-1 100%	0-0 0%	0-0 0%	0-0 0%	0-0 0%
FT%	10-12 83.3%	2-4 50.0%	2-3 66.7%	0-0 0%	0-0 0%
GM FG%	20-52 38.5%	3-10 30.0%	2-3 66.7%		

Dead Ball Rebounds: 6, 0

	UCL	TEN
Biggest lead	20 (3 rd 0:41)	4 (1 st 8:44)
Best Scoring Run	10 (1 st 6:58)	10 (2 nd 0:36)
Lead Changes	1	
Times Tied	1	
Time with Lead	37:29	01:10

Points from	UCL	TEN
Turnovers	11	13
Paint	20	34
Second Chance	5	8
Fast Breaks	12	9
Bench	23	26

Period by Period Scoring					
	1st	2nd	3rd	4th	TOT
UCL	26	20	19	15	80
TEN	18	18	11	16	63

Tennessee - 72

Record: 2-4

NO. Name	Min	FG M-A	3P M-A	FT M-A	Rebounds OR DR TOT	Fouls PF FD	TP	AS	TO	ST	Blocks BS BA	+/+
2 Ricketa Jackson	F 35:08	6-12	0-1	4-4	1 6 7	0 2 16	0	1	1	1	0	-7
20 Tamari Key	C 19:45	2-3	0-0	3-4	1 0 1	4 2 7	0	2	0	1	0	1
15 Jasmine Powell	G 29:36	2-7	0-1	3-4	1 1 2	2 7 4	2	1	0	0	0	4
21 Tess Darby	G 15:27	2-2	2-2	0-0	0 3 3	3 0 6	1	0	1	0	0	-5
25 Jordan Horston	G 33:52	9-20	1-2	2-3	2 3 5	3 4 19	1	3	2	3	1	-1
14 Jasmine Franklin	20:15	3-5	0-0	5-6	6 3 9	4 5 11	2	0	1	0	0	-2
1 Sara Puckett	07:37	0-2	0-1	0-0	0 2 2	0 0 0	0	0	1	0	0	2
4 Jordan Walker	25:25	1-6	0-0	2-2	0 2 2	2 2 4	2	2	0	0	1	2
53 Jillian Hollingshead	03:25	0-0	0-0	0-0	0 0 0	0 1 0	0	0	0	0	0	3
33 Marta Suarez	07:40	1-3	0-0	0-0	0 3 3	2 0 2	0	2	1	0	0	0
5 Kaiya Wynn	00:05	0-0	0-0	0-0	0 0 0	0 0 0	0	0	0	0	0	0
0 Brooklynn Miles	01:45	0-0	0-0	0-0	0 0 0	0 0 0	0	0	0	0	0	-5
Team					3 2 5		0	2				
Totals		25-60	3-7	19-23	14 25 39	20 18 72	10	14	8	6	2	-1

Technical Fouls:NONE

Shooting By Period	1st	2nd	3rd	4th	OT
FG%	5-14 35.7%	1-1 100.0%	7-7 100%	8-17 47.1%	0-0 0%
3PT%	1-1 100.0%	0-0 0%	0-0 0%	2-6 33.3%	0-0 0%
FT%	4-4 100%	2-3 66.7%	0-0 0%	7-9 77.8%	0-0 0%
GM FG%	25-60 41.7%	3-7 42.9%	19-23 82.6%		

Dead Ball Rebounds: 3, 0

	GON	TEN										
Biggest lead	6 (1 st 0:52)	9 (3 rd 5:33)	Points from Turnovers	GON	TEN	16	12	Period by Period Scoring				
Best Scoring Run	6 (1 st 0:52)	9 (3 rd 5:33)	Paint	24	36			1st	2nd	3rd	4th	TOT
Lead Changes	15		Second Chance	16	12	GON	24	6	22	21	73	
Times Tied	9		Fast Breaks	5	3							
Time with Lead	11:40	23:03	Bench	12	17	TEN	18	18	18	18	72	



Official Basketball Box Score - Final
Colorado at Tennessee
11/20/22 Thompson-Boling Arena, Knoxville, Tennessee
2022-23 Women's Basketball

Game Time: 7:02 PM
Game Duration: 1:59
Attendance: 7,509

Colorado - 51

Record: 4-2

NO. Name	Min	FG M-A	3P M-A	FT M-A	Rebounds OR DR TOT	Fouls PF FD	TP	AS	TO	ST	Blocks BS BA	+/+
11 Quay Miller	C 19:58	0-5	0-2	3-4	0 2 2	5 4 3	0	1	2	0	0	-6
45 Charlotte Whittaker	C 13:46	0-1	0-1	0-0	1 0 1	2 1 0	0	0	2	1	0	-9
00 Jaylyn Sherrod	G 33:39	3-10	1-2	4-6	1 1 2	3 6 11	3	4	2	0	1	-12
11 Tayanna Jones	G 22:24	0-8	0-1	1-2	3 2 5	2 1 1	0	1	0	1	2	-21
2 Tameyla Sadler	G 23:59	2-4	0-0	0-1	0 2 2	4 1 4	2	6	2	0	0	-5
21 Aaronette Vonleh	25:54	3-7	0-0	4-6	3 0 3	3 3 10	0	1	1	0	0	-20
23 Jada Wynn	23:25	3-9	1-3	0-0	2 4 6	3 2 7	1	4	0	0	2	-4
15 Kindyl Wetta	27:18	5-9	1-2	2-2	1 4 5	0 2 13	1	3	2	0	0	-11
25 Brianna McLeod	09:37	1-1	0-0	0-0	2 1 3	1 0 2	0	2	0	0	0	-2
Team					3 1 4		0	1				
Totals		17-54	3-11	14-21	16 17 33	23 20 51	7	25	10	1	5	-18

Technical Fouls:NONE

Shooting By Period	1st	2nd	3rd	4th	OT
FG%	3-10 30.0%	0-1 0.0%	3-3 100%	3-7 42.9%	0-0 0%
3PT%	0-1 0.0%	0-0 0%	0-0 0%	1-2 50%	0-0 0%
FT%	3-4 75%	4-6 66.7%	2-3 66.7%	5-7 71.4%	0-0 0%
GM FG%	17-54 31.5%	3-11 27.3%	14-21 66.7%		

Dead Ball Rebounds: 4, 1



Official Basketball Box Score - Final
Eastern Kentucky at Tennessee
11/20/22 Thompson-Boling Arena, Knoxville, Tennessee
2022-23 Women's Basketball

Game Time: 2:02 PM
Game Duration: 1:45
Attendance: 7,014

Eastern Kentucky - 71

Record: 4-3

NO. Name	Min	FG M/A	3P M/A	FT M/A	Rebounds OR DR TOT	Fouls PF FD	TP	AS	TO	ST	Blocks BS BA	+/-
20 Emma Hacker	F 25:14	3	3/5	0/0	2	0	2	1	1	0	0	0
53 Bridget Fox	F 13:27	1	0/1	0/0	0	2	4	3	0	0	0	0
10 Danielle Rainey	G 25:44	5	1/5	1/2	0	3	3	1	2	0	0	0
13 Antwanette Walker	G 21:06	8	2/4	1/2	1	1	2	3	5	4	0	3
15 Gabe Hargrave	G 21:27	2	1/1	0/0	1	1	2	1	0	0	0	0
11 Ariel Kirkwood	G 37:24	2	1/3	4/4	3	4	2	2	0	0	0	0
22 Kalissa Lacy	31:31	1	0/4	0/0	2	3	5	3	1	2	0	0
2 Kayra Freeman	11:09	0/1	0/1	0/0	0	1	1	2	0	2	0	0
15 Abby Colett	17:56	2/4	1/2	1/1	0	0	0	0	0	0	0	0
12 Ashley Morton	00:56	0/0	0/0	0/0	0	0	0	0	0	0	0	0
Team					3	1	4	0	0	0		

TENNESSEE LADY VOLS BASKETBALL

2022-23 BOX SCORES



Official Basketball Box Score - Final
Virginia Tech at Tennessee
12/04/22 Thompson-Boling Arena, Knoxville, Tennessee
2022-23 Women's Basketball

Game Time: 1:05 PM
Game Duration: 2:17
Attendance: 8,507

Virginia Tech - 59

Record: 8-0

Officials: Angelica Sulfron, Roy Gubayan, Meadow Overstreet

NO.	Name	Min	FG		3P		FT		Reb		Fouls		TP	AS	TO	Blocks		ST	BS	BA	+/-	Shooting By Period												
			M	A	M	A	M	A	OR	DR	TOT	PF				FF	M					A	%	%										
13	Taylor Soule	F 36:59	2-4	0-1	0-1	4-3	7-4	3-0	4-4	0-0	1-0	0-0	4-4				1	0	0	0	4	3PT%	8-18	44.4%										
33	Elizabeth Kitley	C 39:28	3-13	0-1	0-0	4-5	9-3	0-3	6-1	1-0	0-3	3-3	5-5				3	3	3	3	5	FT%	4-4	100%										
5	Georgina Amore	G 35:18	2-14	2-12	4-5	0-4	4-4	3-7	10-7	6-1	0-1	0-1	7-7				1	0	1	7	2nd FG%	4-11	36.4%											
22	Cayla King	G 31:38	4-10	3-8	0-0	0-2	4-1	1-1	11-1	1-1	3-0	0-0	9-9				3	3	7	4-9	3PT%	3-7	42.9%											
33	Kayana Traylor	G 35:13	7-11	2-5	2-2	0-3	3-0	0-2	18-0	0-4	0-0	0-0	-2-2				0	0	0	0	FT%	0-1	0%											
11	Drasia Gregg	19:56	2-4	2-4	4-6	1-3	4-3	5-10	1-2	1-1	0-0	0-5	-5-5				3rd FG%	0-14	35.7%															
35	Taylor Geiman	00:23	0-0	0-0	0-0	0-0	0-0	0-0	0-0	0-0	0-0	0-0	0-0				3PT%	0-10	30.0%															
10	Charlise Dunn	01:05	0-1	0-1	0-0	0-0	0-0	0-0	0-0	0-0	0-0	0-0	0-3				FT%	4-5	80.0%															
Team																							0 2 2		0 2									
Totals			20-57 9-32 10-14 9 22 31 17 18 59 14 16 6 3 4 3																				4th FG%		3PT%		21.4%		3PT%		0-6		0.0%	

Technical Fouls: NONE

Shooting By Period	1st	2nd	3rd	4th	OT
1st FG%	35.7%	33.3%	33.3%	33.3%	33.3%
3PT%	33.3%	33.3%	33.3%	33.3%	33.3%
FT%	50.0%	50.0%	50.0%	50.0%	50.0%
GM FG%	35.7%	33.3%	33.3%	33.3%	33.3%
3PT%	33.3%	33.3%	33.3%	33.3%	33.3%
FT%	50.0%	50.0%	50.0%	50.0%	50.0%

Dead Ball Rebounds: 4, 1

Tennessee - 56

Record: 4-5

NO. Name	Min	FG		3P		FT		Rebounds		Fouls		TP	AS	TO	ST	Blocks		+/-	Shooting By Period			
		M-A	%	M-A	%	M-A	%	OR	DR	PF	FF					BS	BA		1st	FG	%	2nd
1 Sara Puckett	F 13:19	0-2	0.0	2-2	1.0	1	1	1	1	1	1	2	1	0	1	0	0	-12	1st	FG	5-14	35.7%
20 Tamari Key	C 29:00	5-7	0.7	0-0	1.4	4	3	7	1	3	11	1	2	1	3	2	1	1	3PT	1-4	33.3%	
15 Jasmine Powell	G 30:14	3-9	1.1	5-5	1.0	0	5	5	1	3	9	6	4	1	1	0	0	-2	FT	2-4	50%	
21 Tess Darby	C 20:37	0-3	0.0	3-3	1.0	2	1	0	1	2	1	2	1	1	1	0	0	-6	2nd	FG	6-15	40.0%
25 Jordan Horston	G 38:03	9-24	1.3	7-8	0.9	0	11	11	2	4	26	2	3	2	0	0	0	-3	3rd	FG	4-14	28.6%
11 Karoline Striplin	19:52	0-2	0.0	0-0	0.0	5	1	6	2	1	0	0	1	0	0	1	0	-5	4th	FG	5-17	29.4%
4 Jordan Walker	19:32	0-3	0.0	0-0	0.0	1	1	2	4	1	0	0	1	1	1	0	2	1	3PT	0-2	0.0%	
13 Justine Pissott	02:29	0-0	0.0	0-0	0.0	0	0	0	0	0	0	0	0	0	0	0	0	-1	FT	5-8	62.5%	
33 Marta Suarez	31:52	3-10	0.3	0-2	0.0	5	4	9	2	3	6	0	4	0	0	0	0	8	2nd	FG	5-17	29.4%
5 Kaiya Wynn	01:44	0-0	0.0	0-0	0.0	0	0	0	1	0	0	0	0	1	0	0	0	5	3PT	0-5	0.0%	
0 Brooklyn Miles	02:18	0-0	0.0	0-0	0.0	0	1	1	2	0	0	0	0	0	0	0	0	-2	FT	3-4	75%	
Team						2	1	3			0	0						GM	FG	60-60	33.3%	
Totals		20-60	2-14	14-20	18 28 46	18 17	56	11	16	8	4	3	-3					3PT	2-14	14.3%		
																		FT	14-20	70.0%		

Technical Fouls: NONE

Shooting By Period	1st	2nd	3rd	4th	OT
1st FG%	35.7%	33.3%	33.3%	33.3%	33.3%
3PT%	33.3%	33.3%	33.3%	33.3%	33.3%
FT%	50.0%	50.0%	50.0%	50.0%	50.0%
GM FG%	35.7%	33.3%	33.3%	33.3%	33.3%
3PT%	33.3%	33.3%	33.3%	33.3%	33.3%
FT%	50.0%	50.0%	50.0%	50.0%	50.0%

Dead Ball Rebounds: 5, 0

	VTCH	TENN
Biggest lead	12 (1st 4:27)	0 (1st 10:00)
Best Scoring Run	10 (3rd 6:33)	7 (2nd 2:14)
Lead Changes	0	0
Times Tied	0	0
Time with Lead	38:38	00:00

Points from	VTCH	TENN
Turnovers	20	17
Paint	10	32
Second Chance	7	11
Fast Breaks	2	6
Bench	10	6

Period by Period Scoring	1st	2nd	3rd	4th	TOT
VTCH	23	11	17	8	59
TENN	13	17	13	13	56



Official Basketball Box Score - Final
Chattanooga at Tennessee
12/06/22 Thompson-Boling Arena, Knoxville, Tennessee
2022-23 Women's Basketball

Game Time: 6:32 PM
Game Duration: 1:39
Attendance: 8,871

Chattanooga - 39

Record: 6-5

Officials: Tara Cruse, Eric Koch, Greg Small

No.	Name	Min	FG	3P	FT	Rebounds	Fouls	TP	AS	TO	ST	Blocks	4+	Shooting By Period		
			M-A	M-A	OR	DR	TOT					PF		FD	BS	BA
25	Abbey Cornelius	F 32:57	4-13	0-2	1-2	1 2 3	2 6	9	1	3	0	0	-22	3PT%	0-1 0.0%	
32	Raven Thompson	F 16:19	1-4	0-0	3-4	0 3 3	3 3	5	2	2	2	0	-13	3PT%	2-2 100%	
5	Signun Olsafottir	G 22:37	1-2	1-2	0-0	0 0 0	1 0	3	0	1	1	0	-15	2nd FG%	3PT%	3-10 30.0%
13	Yazz Wazeerud-Din	G 33:29	4-11	0-2	4-4	0 1 1	1 4	12	4	2	0	1	-23	3PT%	1-5 20.0%	
21	Addie Porter	G 34:34	0-5	0-3	0-0	0 6 6	4 2	0	1	5	3	0	-23	3PT%	0-0 0%	
14	Amaria Pugh	10:51	0-1	0-0	0-0	1 1 2	1 0	0	0	1	0	0	-16	1st FG%	4-11 36.4%	
2	Brooklyn Crouch	19:51	0-1	0-0	0-0	0 1 1	1 0	0	0	2	1	0	-15	3PT%	1-4 25.0%	
33	Karsen Murphy	09:08	2-5	2-3	0-0	0 1 1	1 1	6	0	2	0	0	-5	3PT%	5-6 83.3%	
3	Takia Davis	13:20	1-1	0-0	0-0	0 3 3	2 0	2	0	0	0	0	-9	4th FG%	4-4 100%	
12	Destiny McClendon	00:58	0-1	0-0	0-0	0 0 0	1 0	0	0	0	0	0	-2	3PT%	1-2 50.0%	
22	Brooke Hampel	04:28	1-2	0-0	0-1	0 0 0	0 0	1	2	0	1	0	-5	3PT%	1-3 33.3%	
1	Audrey Carlier	01:28	0-0	0-0	0-0	0 0 0	0 0	0	0	0	0	0	-2	GM FG%	14-46 30.4%	
Team			4 3 7					0	3						3PT%	3-12 25.0%
Totals			14-46	3-12	8-11	6 21 27	16 17	39	10	21	6	1	8	-30	3PT%	8-11 72.7%

Technical Fouls: NONE

Shooting By Period	1st	2nd	3rd	4th	OT
1st FG%	31.1%	27.3%	31.1%	31.1%	31.1%
3PT%	0.0%	0.0%	0.0%	0.0%	0.0%
FT%	20.0%	20.0%	20.0%	20.0%	20.0%
GM FG%	31.1%	27.3%	31.1%	31.1%	31.1%
3PT%	0.0%	0.0%	0.0%	0.0%	0.0%
FT%	20.0%	20.0%	20.0%	20.0%	20.0%

Dead Ball Rebounds: 2, 0

Tennessee - 69

Record: 5-5

NO.	Name	Min	FG		3P		FT		Rebounds		Fouls		TP	AS	TO	ST	Blocks		+/-	Shooting By Period			
			M	A	M	A	M	A	OR	DR	PF	FD					BS	BA		1st	FG%	8-16	50.0%
1	Sara Puckett	F 29:14	3	8	1	3	1	1	1	1	1	3	8	4	0	1	2	0	21	1st	FG%	8-16	50.0%
11	Karoline Striplin	F 19:34	3	7	1	2	0	0	1	2	3	4	0	1	3	1	1	0	11	2nd	FG%	3-3	100%
15	Jasmine Powell	G 20:30	2	7	0	2	0	0	0	6	6	1	4	2	0	0	0	0	13	3rd	FG%	7-15	46.7%
21	Tess Darby	G 19:40	1	3	1	2	2	2	2	1	3	0	1	5	0	0	0	0	14	3PT%	3-8	37.5%	
25	Jordan Horston	G 12:33	6	8	2	2	0	0	1	1	2	3	0	14	2	2	2	0	7	3PT%	1-3	33.3%	
4	Jordan Walker	15:53	2	4	0	0	1	1	1	3	4	3	2	5	1	2	2	0	13	3rd	FG%	5-13	38.5%
53	Jillian Hollingshead	20:26	4	7	0	0	1	2	2	3	5	1	1	9	0	0	0	2	19	3PT%	1-4	25.0%	
33	Marta Suarez	13:48	2	4	0	1	3	4	1	2	3	2	7	2	3	0	0	0	13	4th	FG%	7-14	50.0%
5	Kaiya Wynn	12:30	2	6	0	2	1	2	1	2	3	0	2	5	0	0	0	0	12	3PT%	2-3	66.7%	
13	Justine Pissott	16:59	1	2	1	2	0	0	0	4	4	1	2	3	0	1	0	1	14	4th	FG%	7-14	50.0%
0	Brooklyn Miles	13:42	1	2	0	1	0	1	0	3	3	0	1	2	3	1	1	0	10	3PT%	2-3	66.7%	
12	Edie Darby	05:11	0	0	0	0	0	0	0	0	0	0	0	0	0	0	0	0	3	GM FG%	27.8	46.6%	
Team									1	0	1			0	1					3PT%	6-17	35.3%	
Totals					27-58	6-17	9-13	11	27	38	17	16	69	15	13	7	7	8	1	30	3PT%	9-13	69.2%

Technical Fouls: NONE

Shooting By Period	1st	2nd	3rd	4th	OT
1st FG%	6.1%	50.0%	6.1%	50.0%	6.1%
3PT%	0.0%	0.0%	0.0%	0.0%	0.0%
FT%	33.3%	33.3%	33.3%	33.3%	33.3%
GM FG%	6.1%	50.0%	6.1%	50.0%	6.1%
3PT%	0.0%	0.0%	0.0%	0.0%	0.0%
FT%	33.3%	33.3%	33.3%	33.3%	33.3%

Dead Ball Rebounds: 3, 0

	MOCS	TENN
Biggest lead	2 (1st 6:42)	30 (4th 0:44)
Best Scoring Run	5 (2nd 3:54)	11 (2nd 7:44)
Lead Changes	2	16
Times Tied	3	0
Time with Lead	00:28	36:49



Official Basketball Box Score - Final
Wright State at Tennessee
12/11/22 Thompson-Boling Arena, Knoxville, Tenn.
2022-23 Women's Basketball

Game Time: 2:02 PM
Game Duration: 1:40
Attendance: 7,261

Wright State - 57

Record: 1-8

Officials: Chaney Muench, Stephanie Barkdale, Eric Baker

NO.	Name	Min	FG		3P		FT		Reb		Fouls		TP	AS	TO	ST	BS		+/-	
			M	A	M	A	M	A	OR	DR	PF	FF					Blocks	BA		
1	1																			
2	Cara VanKampen	F 25:29	2-4	1-2	0-0	1 0 1	4 0	5	1	0	1	0	0	0	0	0	0	1	-24	
0	Emily Chapman	G 34:38	7-10	4-5	0-0	3 3 6	2 0	18	2	2	0	0	1	0	0	0	0	1	-33	
1	Isabelle Bolender	G 32:07	3-9	1-3	1-1	1 1 2	2 4	8	0	1	2	0	1	0	2	0	0	1	-29	
3	Makiya Miller	G 25:41	2-9	0-0	1-1	1 1 2	0 2	5	0	1	1	0	1	0	1	0	0	1	-36	
20	Bryce Nixon	G 25:58	2-8	2-4	0-0	0 0 0	3 0	6	3	0	0	0	0	0	0	0	0	0	-31	
15	Taylor Johnson-Matthews	10:14	1-1	0-0	1-2	0 1 1	1 3	3	0	1	1	0	0	0	0	0	0	0	-9	
24	Kacee Baumhower	19:24	1-5	0-3	2-4	0 1 1	2 2	4	1	1	0	0	1	0	0	0	0	1	-13	
21	Lauren Scott	11:08	2-5	1-2	0-2	0 2 2	1 1	5	0	2	0	0	0	0	0	0	0	0	-6	
11	Channing Chappell	08:22	0-2	0-1	0-0	0 0 0	1 1	0	0	0	1	0	0	0	0	0	0	0	-6	
11	Rachel Looibee	02:12	0-0	0-0	0-0	0 0 0	0 1	0	0	0	0	0	0	0	0	0	0	0	-3	
30	Catalina Ion	02:05	1-2	1-1	0-0	0 0 0	0 0	3	0	0	0	0	0	0	0	0	0	1	-3	
13	Athena Hocerar	01:21	0-0	0-0	0-0	0 0 0	0 0	0	0	0	0	0	0	0	0	0	0	0	-1	
22	Isabella Cassoni	01:21	0-0	0-0	0-0	0 0 0	0 0	0	0	0	0	0	0	0	0	0	0	0	-1	
Team							2 1 3						0 3							
Totals			21-55		10-21		5-10		15 19		12 57		8 12		5 0		5 0		-39	
																			Shooting By Period	
																			1 st FG 6-16 37.5%	
																			3PT% 4-8 50.0%	
																			2 nd FG 11-21 52.4%	
																			3PT% 3-6 50.0%	
																			3 rd FG 1-2 50.0%	
																			4 th FG 4-13 30.8%	
																			3PT% 0-2 0.0%	
																			FT% 1-3 33.3%	
																			4 th FG 5-13 38.5%	
																			3PT% 3-5 60.0%	
																			FT% 2-4 50.0%	
																			GM FG% 21-55 38.2%	
																			3PT% 10-21 47.6%	
																			FT% 5-10 50.0%	
																			Dead Ball Rebounds: 4	

Technical Fouls: NONE

Shooting By Period		
1 st FG%	9-16	56.3%

TENNESSEE LADY VOLS BASKETBALL

2022-23 BOX SCORES



Official Basketball Box Score - Final
Tennessee at Stanford
12/18/22 Maples Pavilion, Stanford, CA
2022-23 Women's Basketball

Game Time: 12:00 PM
Game Duration: 2:04
Attendance: 4,480

Officials: Michol Murray, Benny Luna, Teresa Turner

Tennessee - 70

Record: 7-6

NO. Name	Min	FG		3P		FT	Rebounds		Fouls	TP	AS	TO	ST	Blocks		+/-
		M-A	M-A	M-A	M-A		OR	DR						BS	BA	
1 Sara Puckett	F 20:59	4-10	3-6	0-0	1	2	3	0	11	0	0	1	0	1	0	-5
11 Karoline Striplin	F 12:07	2-3	0-0	2-2	0	2	2	3	6	0	1	1	0	0	-5	
4 Jordan Walker	G 24:05	1-3	0-1	0-0	0	2	2	3	2	2	1	1	0	0	-1	-18
21 Tess Darby	G 26:22	2-4	1-3	0-0	0	2	2	0	0	5	1	0	1	0	0	-4
25 Jordan Horston	G 34:35	8-24	0-2	3-6	3	7	10	2	3	19	3	1	4	0	3	-13
53 Jillian Hollingshead	09:17	0-3	0-0	0-0	0	4	4	3	0	0	0	1	0	1	0	-2
2 Riquea Jackson	19:28	6-13	0-2	2-2	0	0	0	3	2	14	0	1	0	0	1	-1
15 Jasmine Powell	15:55	0-2	0-0	2-2	1	2	0	1	2	0	0	1	0	1	1	11
33 Marta Suárez	18:13	3-7	0-1	1-1	0	0	0	1	1	7	0	0	0	0	1	7
14 Jasmine Franklin	11:51	1-4	0-0	2-4	5	6	5	4	4	0	0	0	0	0	1	-4
13 Justine Pissott	04:40	0-1	0-1	0-0	0	0	0	0	1	0	0	0	0	0	0	2
5 Kaiya Wynn	01:44	0-0	0-0	0-0	0	0	0	0	1	0	0	0	0	0	0	0
0 Brooklyn Miles	00:44	0-0	0-0	0-0	0	0	0	0	0	0	0	0	0	0	0	-3
Team							2	5	7							
Totals		27-74	4-16	12-17	14	24	38	26	16	70	5	9	0	10	-7	

Technical Fouls: Bench 1st 5:21

Dead Ball Rebounds: 2, 1

Stanford - 77

Record: 11-1

NO. Name	Min	FG		3P		FT	Rebounds		Fouls	TP	AS	TO	ST	Blocks		+/-
		M-A	M-A	M-A	M-A		OR	DR						BS	BA	
22 Cameron Brink	F 25:38	6-12	1-3	8-12	4	13	17	4	13	21	2	3	0	6	0	18
44 Kiki Iriafen	F 15:17	3-4	0-0	1-4	3	4	7	3	3	7	2	2	0	2	0	-5
10 Talana Lepolo	G 19:49	1-3	0-0	3-4	2	0	2	0	3	5	1	3	0	0	0	-2
30 Haley Jones	G 37:25	8-16	0-2	3-4	2	10	12	2	19	3	1	0	0	0	0	2
33 Hannah Jump	G 40:00	7-12	3-7	2-2	0	2	2	0	1	19	1	2	0	0	0	7
5 Francesca Belibi	08:42	1-4	0-0	0-2	3	2	5	0	1	2	1	2	0	0	0	4
11 Ashton Prechtel	10:20	1-2	1-2	0-0	1	0	1	0	0	3	0	0	0	1	0	-5
21 Brooke Demetre	18:16	0-6	0-5	0-0	0	1	1	4	0	0	2	1	1	0	0	9
2 Agnes Emma-Nnoku	17:18	0-3	0-1	1-2	0	2	2	1	1	2	0	1	1	0	0	5
12 Indya Nivar	03:50	0-1	0-0	0-0	0	0	0	1	0	0	0	0	0	0	0	-3
51 Lauren Betts	03:23	0-1	0-0	0-0	0	0	0	0	1	0	0	0	0	0	0	-6
Team							2	2	4							
Totals		27-64	5-20	18-30	17	36	53	16	25	77	14	14	2	10	0	7

Technical Fouls: NONE

Dead Ball Rebounds: 7, 0

	TEN	STN
Biggest lead	8 (3 rd 3:37)	10 (4 th 1:15)
Best Scoring Run	10 (3 rd 3:37)	12 (4 th 7:29)
Lead Changes	15	
Times Tied	7	
Time with Lead	11:07	23:25

	WOFF	TENN
Biggest lead	0 (1 st 10:00)	41 (4 th 0:53)
Best Scoring Run	5 (3 rd 6:37)	22 (1 st 2:07)
Lead Changes	0	
Times Tied	0	
Time with Lead	00:00	39:34

	WOFF	TENN
Biggest lead	0 (1 st 10:00)	41 (4 th 0:53)
Best Scoring Run	5 (3 rd 6:37)	22 (1 st 2:07)
Lead Changes	0	
Times Tied	0	
Time with Lead	00:00	39:34

	WOFF	TENN
Biggest lead	0 (1 st 10:00)	41 (4 th 0:53)
Best Scoring Run	5 (3 rd 6:37)	22 (1 st 2:07)
Lead Changes	0	
Times Tied	0	
Time with Lead	00:00	39:34

	WOFF	TENN
Biggest lead	0 (1 st 10:00)	41 (4 th 0:53)
Best Scoring Run	5 (3 rd 6:37)	22 (1 st 2:07)
Lead Changes	0	
Times Tied	0	
Time with Lead	00:00	39:34

	WOFF	TENN
Biggest lead	0 (1 st 10:00)	41 (4 th 0:53)
Best Scoring Run	5 (3 rd 6:37)	22 (1 st 2:07)
Lead Changes	0	
Times Tied	0	
Time with Lead	00:00	39:34

	WOFF	TENN
Biggest lead	0 (1 st 10:00)	41 (4 th 0:53)
Best Scoring Run	5 (3 rd 6:37)	22 (1 st 2:07)
Lead Changes	0	
Times Tied	0	
Time with Lead	00:00	39:34

	WOFF	TENN
Biggest lead	0 (1 st 10:00)	41 (4 th 0:53)
Best Scoring Run	5 (3 rd 6:37)	22 (1 st 2:07)
Lead Changes	0	
Times Tied	0	
Time with Lead	00:00	39:34

	WOFF	TENN
Biggest lead	0 (1 st 10:00)	41 (4 th 0:53)
Best Scoring Run	5 (3 rd 6:37)	22 (1 st 2:07)
Lead Changes	0	
Times Tied	0	
Time with Lead	00:00	39:34

	WOFF	TENN
Biggest lead	0 (1 st 10:00)	41 (4 th 0:53)
Best Scoring Run	5 (3 rd 6:37)	22 (1 st 2:07)
Lead Changes	0	
Times Tied	0	
Time with Lead	00:00	39:34

	WOFF	TENN
Biggest lead	0 (1 st 10:00)	41 (4 th 0:53)
Best Scoring Run	5 (3 rd 6:37)	22 (1 st 2:07)
Lead Changes	0	
Times Tied	0	
Time with Lead	00:00	39:34

	WOFF	TENN
Biggest lead	0 (1 st 10:00)	41 (4 th 0:53)
Best Scoring Run	5 (3 rd 6:37)	22 (1 st 2:07)
Lead Changes	0	
Times Tied	0	
Time with Lead	00:00	39:34

	WOFF	TENN
Biggest lead	0 (1 st 10:00)	41 (4 th 0:53)
Best Scoring Run	5 (3 rd 6:37)	22 (1 st 2:07)
Lead Changes	0	
Times Tied	0	
Time with Lead	00:00	39:34

	WOFF	TENN
Biggest lead	0 (1 st 10:00)	41 (4 th 0:53)
Best Scoring Run	5 (3 rd 6:37)	22 (1 st 2:07)
Lead Changes	0	
Times Tied	0	
Time with Lead	00:00	39:34

	WOFF	TENN
Biggest lead	0 (1 st 10:00)	41 (4 th 0:53)
Best Scoring Run	5 (3 rd 6:37)	22 (1 st 2:07)
Lead Changes	0	
Times Tied	0	
Time with Lead	00:00	39:34

	WOFF	TENN
Biggest lead	0 (1 st 10:00)	41 (4 th 0:53)
Best Scoring Run	5 (3 rd 6:37)	22 (1 st 2:07)
Lead Changes	0	
Times Tied	0	
Time with Lead	00:00	39:34

	WOFF	TENN
Biggest lead	0 (1 st 10:00)	41 (4 th 0:53)
Best Scoring Run	5 (3 rd 6:37)	22 (1 st 2:07)
Lead Changes	0	
Times Tied	0	
Time with Lead	00:00	39:34

	WOFF	TENN
Biggest lead	0 (1 st 10:00)	41 (4 th 0:53)
Best Scoring Run	5 (3 rd 6:37)	22 (1 st 2:07)
Lead Changes	0	
Times Tied	0	
Time with Lead	00:00	39:34

	WOFF	TENN
Biggest lead	0 (1 st 10:00)	41 (4 th 0:53)
Best Scoring Run	5 (3 rd 6:37)	22 (1 st 2:07)
Lead Changes	0	
Times Tied	0	
Time with Lead	00:00	39:34

	WOFF	TENN
Biggest lead	0 (1 st 10:00)	41 (4 th 0:53)
Best Scoring Run	5 (3 rd 6:37)	22 (1 st 2:07)
Lead Changes	0	
Times Tied	0	
Time with Lead	00:00	39:34

	WOFF	TENN
Biggest lead	0 (1 st 10:00)	41 (4 th 0:53)
Best Scoring Run	5 (3 rd 6:37)	22 (1 st 2:07)
Lead Changes	0	
Times Tied	0	
Time with Lead	00:00	39:34

	WOFF	TENN
Biggest lead	0 (1 st 10:00)	41 (4 th 0:53)
Best Scoring Run	5 (3 rd 6:37)	22 (1 st 2:07)
Lead Changes	0	
Times Tied	0	
Time with Lead	00:00	39:34

	WOFF	TENN
Biggest lead	0 (1 st 10:00)	41 (4 th 0:53)
Best Scoring Run	5 (3 rd 6:37)	22 (1 st 2:07)
Lead Changes	0	
Times Tied	0	
Time with Lead	00:00	39:34

	WOFF	TENN
Biggest lead	0 (1 st 10:00)	41 (4 th 0:53)
Best Scoring Run	5 (3 rd 6:37)	22 (1 st 2:07)
Lead Changes	0	
Times Tied	0	
Time with Lead	00:00	39:34

	WOFF	TENN
Biggest lead	0 (1 st 10:00)	41 (4 th 0:53)
Best Scoring Run	5 (3 rd 6:37)	22 (1 st 2:07)
Lead Changes	0	
Times Tied	0	
Time with Lead	00:00	39:34

	WOFF	TENN
Biggest lead	0 (1 st 10:00)	41 (4 th 0:53)
Best Scoring Run	5 (3 rd 6:37)	22 (1 st 2:07)
Lead Changes	0	
Times Tied	0	
Time with Lead	00:00	39:34

	WOFF	TENN
Biggest lead	0 (1 st 10:00)	41 (4 th 0:53)
Best Scoring Run	5 (3 rd 6:37)	22 (1 st 2:07)
Lead Changes	0	
Times Tied	0	
Time with Lead	00:00	39:34

	WOFF	TENN
Biggest lead	0 (1 st 10:00)	41 (4 th 0:53)
Best Scoring Run	5 (3 rd 6:37)	22 (1 st 2:07)
Lead Changes	0	
Times Tied	0	
Time with Lead	00:00	39:34

	WOFF	TENN
Biggest lead	0 (1 st 10:00)	41 (4 th 0:53)
Best Scoring Run	5 (3 rd 6:37)	22 (1 st 2:07)
Lead Changes	0	
Times Tied	0	
Time with Lead	00:00	39:34

	WOFF	TENN
Biggest lead	0 (1 st 10:00)	41 (4 th 0:53)
Best Scoring Run	5 (3 rd 6:37)	22 (

TENNESSEE LADY VOLS BASKETBALL

2022-23 BOX SCORES



Official Basketball Box Score - Final
Mississippi State at Tennessee
 01/05/23 Thompson-Boling Arena, Knoxville, Tennessee
 2022-23 Women's Basketball

Game Time: 6:32 PM
 Game Duration: 1:50
 Attendance: 7,428

Officials: Tiffany Bird, Billy Smith, Bill Larence

Mississippi State - 69

Record: 12-4 (1-2)

NO.	Name	Min	FG	3P	FT	Rebounds	Fouls	TP	AS	TO	ST	Blocks	BS	BA	+/-		
1	Jessica Carter	F 36:25	9-17	0-0	3-4	3	6	9	3	5	21	1	1	0	2	-9	
2	Debraisha Powe	F 36:36	7-15	6-10	1-2	3	5	8	1	2	21	4	2	1	0	-7	
0	Anastasia Hayes	G 38:23	4-8	0-0	0-0	0	1	1	3	1	8	11	3	2	1	0	-10
1	Ahlania Smith	G 32:33	3-7	1-2	2-2	2	5	7	3	3	9	1	1	0	0	0	-16
2	JerKalla Jordan	G 22:30	3-6	1-3	0-0	1	0	1	3	0	7	0	1	0	0	0	1
3	Ashtae Johnson	14:15	0-3	0-0	1-2	0	2	2	2	1	1	1	1	0	2	-12	
11	Kourtney Weber	16:14	1-3	0-1	0-0	0	0	0	2	0	2	1	0	0	0	-2	
22	Charlotte Kohl	03:04	0-1	0-0	0-0	0	0	0	0	0	0	0	0	0	1	0	
Team			1 2 3			0 1 1			0 1								
Totals			27-62	8-16	7-10	10	21	31	17	12	69	19	10	4	3	3	-11

Technical Fouls: Jordan 2nd 5:16

Shooting By Period		
1 st FG%	8-22	36.4%
3PT%	2-7	28.6%
FT%	0-0	0%
2 nd FG%	6-13	46.2%
3PT%	1-2	50.0%
FT%	1-2	50%
3 rd FG%	7-17	41.2%
3PT%	4-6	66.7%
FT%	4-5	80%
4 th FG%	6-10	60.0%
3PT%	1-1	100.0%
FT%	2-3	66.7%
GM FG%	27-62	43.5%
3PT%	8-16	50.0%
FT%	7-10	70.0%

Dead Ball Rebounds: 3, 0



Official Basketball Box Score - Final
Tennessee at Vanderbilt
 01/08/23 Memorial Gymnasium, Nashville
 2022-23 Women's Basketball

Game Time: 12:00 PM
 Game Duration: 1:55
 Attendance: 4,530

Officials: Cameron Inouye, Frank Steratore, Ashlee Goode

Tennessee - 84

Record: 12-6 (4-0)

No.	Name	Min	FG	3P	FT	Rebounds		Fouls	TP	AS	TO	ST	Blocks	BS	BA	+/-	
1	Sara Puckett	F 12:35	0-2	0-0	2-2	2	2	4	2	2	1	1	0	0	0	-10	
11	Karoline Striplin	F 22:55	6-9	0-0	1-2	5	1	6	2	1	13	0	1	0	0	0	
4	Jordan Walker	G 26:57	2-6	1-3	0-0	0	2	2	2	0	5	1	1	1	0	1	
21	Tess Darby	G 27:59	3-8	3-7	0-0	0	3	3	1	0	9	2	2	4	0	21	
25	Jordan Horston	G 30:24	6-15	0-2	1-2	3	5	8	1	1	13	8	1	0	1	23	
2	Rickeya Jackson	27:42	8-17	0-1	7-9	2	3	5	4	8	23	1	4	2	1	16	
53	Jillian Hollingshead	06:12	0-4	0-0	0-0	2	1	3	1	0	0	0	0	0	0	0	
13	Justine Pissott	05:02	1-1	1-1	0-0	0	0	0	0	0	0	0	0	0	0	0	
15	Jasmine Powell	18:54	3-3	1-1	0-1	0	1	1	0	1	7	1	1	0	0	-4	
14	Jasmine Franklin	14:21	2-2	0-0	1-2	1	3	4	2	2	5	0	1	1	1	0	
5	Kaiya Wynn	06:59	1-1	0-0	2-4	3	0	3	0	2	4	0	1	0	0	-8	
Team						2 1 3		0 0		0							
Totals			32-68	6-15	14-22	20	22	42	15	17	84	14	13	8	3	3	13

Technical Fouls: NONE

Shooting By Period		
1 st FG%	7-18	38.9%
3PT%	2-4	50.0%
FT%	2-3	66.7%
2 nd FG%	8-16	50.0%
3PT%	2-5	40.0%
FT%	2-4	50%
3 rd FG%	9-17	52.9%
3PT%	2-2	100.0%
FT%	7-11	63.6%
4 th FG%	6-17	47.1%
3PT%	0-4	0.0%
FT%	3-4	75%
GM FG%	32-68	47.1%
3PT%	6-15	40.0%
FT%	14-22	63.6%

Dead Ball Rebounds: 5, 0

Tennessee - 80

Record: 11-6 (3-0)

NO.	Name	Min	FG M-A	3P M-A	FT M-A	Rebounds OR DR TOT	Fouls PF F	TP	AS	TO	ST	Blocks BS BA	+/-		
1	Sara Puckett	F 24:30	1-7	1-4	0-0	2	3	5	0	3	0	0	0	0	
11	Karoline Striplin	F 10:00	1-1	0-0	0-0	0	1	1	3	0	2	1	2	0	
4	Jordan Walker	G 30:10	1-3	1-3	1-2	1	4	5	2	4	2	1	1	0	
21	Tess Darby	G 28:43	4-12	4-11	1-2	0	2	2	1	1	13	0	0	0	
25	Jordan Horston	G 31:58	11-21	0-4	5-5	8	6	14	1	5	27	5	2	2	
2	Rickeya Jackson	27:16	9-20	0-1	0-0	6	0	6	1	3	18	1	1	0	
53	Jillian Hollingshead	17:01	2-4	0-1	0-0	2	4	6	1	0	4	0	0	1	
15	Jasmine Powell	14:57	2-5	0-3	1-3	1	5	6	2	2	5	4	2	0	
14	Jasmine Franklin	15:25	2-3	0-0	0-0	1	0	1	2	1	4	2	0	1	
Team			4 0 4			0 0 0			0 0 0						
Totals			33-76	6-27	8-12	25	25	50	13	16	80	15	8	5	3

Technical Fouls: Jackson 2nd 5:16

Shooting By Period		
1 st FG%	11-20	55.0%
3PT%	2-10	20.0%
FT%	1-2	50%
2 nd FG%	7-21	33.3%
3PT%	1-8	12.5%
FT%	1-1	100%
3 rd FG%	8-16	50.0%
3PT%	2-4	50.0%
FT%	2-4	50%
4 th FG%	7-19	36.8%
3PT%	1-5	20.0%
FT%	4-5	80%
GM FG%	33-76	43.4%
3PT%	6-27	22.2%
FT%	8-12	66.7%

Dead Ball Rebounds: 1, 0

	MSST	TENN
Biggest lead	1 (1 st 8:42)	12 (2 nd 7:20)
Best Scoring Run	6 (2 nd 5:50)	7 (1 st 6:46)
Lead Changes	2	
Times Tied	0	
Time with Lead	00:19	39:23

Points from	MSST	TENN
Turnovers	10	15
Paint	32	44
Second Chance	10	23
Fast Breaks	14	14
Bench	3	31

Period by Period Scoring	1st	2nd	3rd	4th	TOT
MSST	18	14	22	15	69
TENN	25	16	20	19	80

Vanderbilt - 71

Record: 9-9 (0-4)

No.	Name	Min	FG	3P	FT	Reb	OR	TR	TO	Fouls	TP	AS	TO	ST	Blocks	BS	BA
5	Yaubryon Chambers	F 15:15	1-4	0-0	0-0	2	2	4	1	1	2	1	0	0	1	1	0
35	Sacha Washington	F 31:25	6-8	0-0	1-4	3	8	11	2	3	13	2	1	2	2	0	0
22	Jada Brown	G 18:49	1-4	1-3	0-0	0	0	0	0	0	3	0	4	0	0	1	-8
11	Ciaja Harbison	G 38:41	9-20	2-4	7-7	1	2	3	2	6	27	4	6	2	0	0	0
14	Marnelle Garraud	G 40:00	7-14	5-8	0-0	1	3	4	2	19	2	3	2	0	1	0	-13
24	Ryanne Allen	21:23	2-4	1-3	0-0	0	1	1	5	1	5	0	2	0	0	0	-5
21	Bella LaChance	22:30	1-2	0-1	0-0	0	2	2	2	2	2	1	2	0	0	0	-2
12	Demi Washington	11:57	0-1	0-1	0-0	0	1	1	0	0	1	0	0	0	0	0	-7
Team						2		0		2		0		0			
Totals			27-57	9-20	8-11	9	19	28	17	15	71	11	18	6	3	3	-13
Technical Fouls: NONE																	

Technical Fouls: NONE

Shooting By Period		
1 st FG%	4-15	26.7%
3PT%	1-4	25.0%
FT%	0-0	0%
2 nd FG%	8-17	47.1%
3PT%	3-7	42.9%
FT%	1-1	100%
3 rd FG%	7-12	58.3%
3PT%	2-3	66.7%
FT%	3-4	75%
4 th FG%	8-13	61.5%
3PT%	3-6	50.0%
FT%	4-6	66.7%
GM FG%	27-57	47.4%
3PT%	9-20	45.0%
FT%	8-11	72.7%

Dead Ball Rebounds: 2, 0



Official Basketball Box Score - Final
Tennessee at Texas A&M
 01/12/23 Reed Arena, Bryan-College Station
 2022-23 Women's Basketball

Game Time: 6:00 PM
 Game Duration: 1:42
 Attendance: 3,222

Officials: Dee Kantner, Katie Lukarich, Eric Brevlin

Tennessee - 62

Record: 13-6 (5-0)

No.	Name		Min	FG M-A	3P M-A	FT M-A	Rebounds OR DR TOT	Fouls Fouls FT	TP	AS	TO	ST	Blocks	BS	+/-
1	Sara Puckett	F	11:51	2-3	1-1	0-0	1 0 1	4 0	5	0	2	0	0	0	0
11	Karoline Striplin	F	14:24	3-6	0-0	0 2 3	5 3	6	1	1	1	0	0	0	4
4	Jordan Walker	G	28:11	0-5	0-2	0 0 1	5 6	3 5	0	8	3	1	0	2	13
21	Tess Darby	G	31:40	4-8	2-6	0 0 0	8 8	0 2	10	2	1	4	0	0	7
25	Jordan Horston	G	29:29	5-15	0-2	2-2	1 4 5	3 2	12	1	5	1	0	0	5
2	Rickeya Jackson	27:28	9-16	0-2	4-6	1 1 2	0 4	22	0	2	2	2	0	0	15
15	Jasmine Powell	13:58	0-1	0-0	0-0	0 1 1	1 0	0	2	2	0	0	0	0	2
53	Jillian Hollingshead	22:33	2-6	0-0	0-0	5 4 9	1 3	4	0	2	2	2	0	0	6
14	Jasmine Franklin	13:39	1-2	0-0	1-2	2 5 7	1 2	3	0	2	0	0	1	0	5
13	Justine Pissott	06:47	0-1	0-1	0-0	1 1 2	0 0	0	1	0	0	0	0	0	3
Team						1 2 3				0	0	0			
Totals				26-63	3-14	7-10	15 34 49	16 18	62	15	20	1	2	12	

TENNESSEE LADY VOLS BASKETBALL

2022-23 BOX SCORES



Official Basketball Box Score - Final
Florida at Tennessee
01/19/23 Thompson-Boling Arena, Knoxville, Tenn.
2022-23 Women's Basketball

Game Time: 6:32 PM
Game Duration: 1:47
Attendance: 7,552

Officials: Kevin Pethel, Cameron Inouye, Sal Elcho

Florida - 56

Record: 12-7 (1-5)

NO. Name	Min	FG	3P	FT	Rebounds	Fouls	TP	AS	TO	ST	Blocks	+
25 Faith Dut	F 29:06	2-4	0-1	2-2	1 2 3	2 1	6	0	1	1	2	-20
24 Ra Shaya Kyle	C 26:38	5-10	0-0	3-3	3 7 10	1 4	13	0	2	1	0	-8
3 Kirsten Deans	G 21:38	4-14	1-5	4-4	0 4 4	4 3	13	1	3	0	0	-3
5 Alberto Rimdal	G 31:47	5-12	0-0	0-0	1 1 2	1 0	10	2	6	0	0	-7
15 Nina Rickards	G 26:59	2-8	1-2	4-6	1 3 4	2 3	9	1	0	0	0	-20
00 Tallyah Wyche	09:28	1-2	0-0	0-0	1 3 3	1 0	2	1	0	0	0	0
23 Lollani Correa	18:55	1-6	1-2	0-0	1 3 4	1 0	3	0	2	0	0	-19
20 Jeriah Warren	06:51	0-0	0-0	0-0	1 0 1	2 0	0	2	0	0	0	-6
1 Myka Perry	13:17	0-4	0-3	0-0	0 1 1	0 0	0	1	1	0	0	0
2 Talyana Wyche	14:30	0-1	0-0	0-0	2 2 2	2 0	0	0	1	1	0	-7
22 Paige Clausen	00:51	0-0	0-0	0-0	0 0 0	0 0	0	0	0	0	0	0
Team					4 2 6		0					
Totals		20-61	3-13	13-15	13 27 40	16 11	56	8	16	3	2	-18

Technical Fouls: NONE

Shooting By Period	1st	2nd	3rd	4th	FT	GM FG%
1st FG%	7-16	43.8%				
3PT%	1-3	33.3%				
FT%	0-2	0%				
2nd FG%	4-13	30.8%				
3PT%	1-3	33.3%				
FT%	1-1	100%				
3rd FG%	4-17	23.5%				
3PT%	0-2	0.0%				
FT%	8-8	100%				
4th FG%	5-15	33.3%				
3PT%	1-5	20.0%				
FT%	4-4	100%				
GM FG%	20-61	32.8%				
3PT%	3-13	23.1%				
FT%	13-15	86.7%				

Dead Ball Rebounds: 2, 0

Tennessee - 74

Record: 15-6 (7-0)

NO. Name	Min	FG	3P	FT	Rebounds	Fouls	TP	AS	TO	ST	Blocks	+
1 Sara Puckett	F 25:16	2-10	0-6	0-0	1 3 4	0 2	4	2	0	2	0	13
11 Karoline Striplin	F 13:35	1-4	1-2	0-0	0 3 3	5 0	3	0	0	1	0	-1
4 Jordan Walker	G 26:25	2-6	0-2	0-0	2 3 5	0 1	4	3	1	1	0	23
21 Tess Darby	G 21:10	2-5	1-4	2-2	0 3 3	2 1	7	1	1	1	0	10
25 Jordan Horston	G 28:23	6-16	0-1	2-4	3 7 10	1 3	14	4	2	2	1	12
2 Rikea Jackson	24:13	8-15	0-1	0-1	5 2 7	1 4	16	0	0	1	0	14
15 Jasmine Powell	18:07	4-6	1-3	0-0	0 2 2	2 0	9	4	0	0	0	8
53 Jillian Hollingshead	17:05	2-7	0-0	0-2	1 0 1	0 1	4	1	1	1	0	2
14 Jasmine Franklin	14:44	0-2	0-0	8-8	3 3 6	0 4	8	0	0	2	1	0
13 Justine Pissott	04:43	2-4	1-2	0-0	0 0 0	0 0	5	0	1	0	0	-15
5 Kaiya Wynn	03:42	0-0	0-0	0-0	0 0 0	0 0	0	1	0	0	0	-3
0 Brooklynn Miles	01:46	0-0	0-0	0-0	0 0 0	0 0	0	0	0	0	0	-2
12 Edie Darby	00:51	0-0	0-0	0-0	1 0 1	0 0	0	0	0	0	0	0
Team					2 2 4		0					
Totals		29-75	4-21	12-17	18 28 46	11 16	74	6	11	2	3	18

Technical Fouls: NONE

Shooting By Period	1st	2nd	3rd	4th	FT	GM FG%
1st FG%	4-23	17.4%				
3PT%	1-8	12.5%				
FT%	3-4	75%				
2nd FG%	9-16	56.3%				
3PT%	1-5	20.0%				
FT%	0-2	0%				
3rd FG%	10-21	47.6%				
3PT%	1-3	33.3%				
FT%	5-7	71.4%				
4th FG%	6-15	40.0%				
3PT%	1-5	20.0%				
FT%	4-4	100%				
GM FG%	29-75	38.7%				
3PT%	4-21	19.0%				
FT%	12-17	70.6%				

Dead Ball Rebounds: 6, 0

FLA	TENN
Biggest lead	5 (1 st 2:44) 22 (4 th 6:07)
Best Scoring Run	4 (1 st 8:23) 9 (2 nd 2:32)
Lead Changes	4
Times Tied	3
Time with Lead	10:08 27:21

Points from Turnovers	FLA	TENN
Paint	26	44
Second Chance	11	20
Fast Breaks	6	11
Bench	5	42

Period by Period Scoring	1st	2nd	3rd	4th	TOT
FLA	15	10	16	15	56
TENN	12	19	26	17	74



Official Basketball Box Score - Final
Tennessee at Missouri
01/22/23 Mizou Arena, Columbia
2022-23 Women's Basketball

Game Time: 2:00 PM
Game Duration: 2:02
Attendance: 5,030

Officials: Karen Preato, Brian Garland, Ashlee Gools

Tennessee - 68

Record: 16-6 (8-0)

NO. Name	Min	FG	3P	FT	Rebounds	Fouls	TP	AS	TO	ST	Blocks	+
1 Sara Puckett	F 24:01	7-9	3-3	0-0	1 4 5	2 0	17	1	1	0	0	1
2 Rikea Jackson	F 27:08	6-11	1-2	2-4	0 4 4	3 5	15	2	2	1	0	-1
11 Karoline Striplin	F 18:56	4-10	0-1	0-0	1 2 3	0 3	8	0	1	0	0	-2
4 Jordan Walker	G 31:24	1-3	0-1	1-2	1 1 2	1 2	3	1	2	2	0	4
21 Tess Darby	G 30:47	2-8	1-4	0-0	2 1 3	1 1	5	1	1	0	0	7
15 Jasmine Powell	26:48	1-5	0-3	2-2	0 5 5	0 3	4	5	1	2	0	0
53 Jillian Hollingshead	12:14	4-6	0-0	0-0	2 2 4	1 2	8	1	3	0	0	-2
14 Jasmine Franklin	19:05	3-6	0-0	2-3	2 2 4	4 5	8	1	3	0	0	8
5 Kaiya Wynn	04:31	0-0	0-0	0-0	0 0 0	0 1	0	0	0	1	0	-2
13 Justine Pissott	05:06	0-0	0-0	0-0	0 1 1	0 0	0	0	0	0	0	-5
Team					1 2 3		0					
Totals		28-58	5-14	7-11	10 24 34	13 21	68	12	13	5	0	0

Technical Fouls: NONE

Shooting By Period	1st	2nd	3rd	4th	FT	GM FG%
1st FG%	10-15	66.7%				
3PT%	2-4	50.0%				
FT%	1-1	100%				
2nd FG%	5-13	38.5%				
3PT%	0-2	0.0%				
FT%	0-0	0%				
3rd FG%	6-17	35.3%				
3PT%	1-5	20.0%				
FT%	5-9	55.6%				
4th FG%	7-13	53.8%				
3PT%	2-3	66.7%				
FT%	1-1	100%				
GM FG%	28-58	48.3%				
3PT%	5-14	35.7%				
FT%	7-11	63.6%				

Dead Ball Rebounds: 2, 0

Missouri - 65

Record: 14-6 (3-4)

NO. Name	Min	FG	3P	FT	Rebounds	Fouls	TP	AS	TO	ST	Blocks	+
43 Hayley Frank	F 38:50	9-16	5-9	3-3	2 1 3	3 6	26	3	1	0	0	-2
32 Jayla Kelly	C 26:21	7-9	0-0	0-1	5 4 9	4 2	14	4	1	0	0	4
1 Lauren Hansen	G 34:44	2-13	1-5	0-0	0 3 3	1 2	5	2	2	0	0	-12
10 Kaitlyn Gilbert	G 23:24	2-8	0-0	0-0	0 2 2	4 0	4	0	1	0	0	-7
13 Haley Troup	G 35:14	2-6	0-3	2-2	1 5 6	3 1	6	6	3	1	0	-3
24 Ashton Judd	07:03	1-3	1-3	0-0	0 1 1	4 0	3	0	0	0	0	-2
21 Aven Kroenke	32:37	3-4	0-0	1-1	1 3 4	2 1	7	1	1	5	0	5
20 Sarah Linthacum	01:47	0-0	0-0	0-0	0 0 0	0 1	0	0	0	0	0	2
Team					1 3 4		0					
Totals		26-59	7-20	6-7	10 22 32	21 13	65	16	11	6	0	0

Technical Fouls: Coach 3rd 0:32

Shooting By Period	1st	2nd	3rd	4th	FT	GM FG%
1st FG%	5-18	27.8%				
3PT%	1-7	14.3%				
FT%	3-4	75%				
2nd FG%	5-15	33.3%				
3PT%	1-4	25.0%				
FT%	2-2	100%				
3rd FG%	9-14	64.3%				
3PT%	2-4	50.0%				
FT%	0-0	0%				
4th FG%	7-12	58.3%				
3PT%	3-5	60.0%				
FT%	1-1	100%				
GM FG%	26-59	44.1%				
3PT%	7-20	35.0%				
FT%	6-7	85.7%				

Dead Ball Rebounds: 0, 0

Tenn	Mizzou
Biggest lead	11 (1 st 0:42) 7 (3 rd 3:11)
Best Scoring Run	11 (3 rd 0:18) 8 (3 rd 7:31)
Lead Changes	8
Times Tied	5
Time with Lead	26:33 10:22

Points from Turnovers	Tenn	Mizzou
Paint	20	36
Second Chance	12	10
Fast Breaks	6	2
Bench	20	10

Period by Period Scoring	1st	2nd	3rd	4th	TOT
Tenn	23	10	18	17	68
Mizzou	14	13	20	18	65



Official Basketball Box Score - Final
Connecticut at Tennessee
01/26/23 Thompson-Boling Arena, Knoxville, Tenn.
2022-23 Women's Basketball

Game Time: 8:03 PM
Game Duration: 1:58
Attendance: 13,804

Officials: Gina Cross, Joseph Vazzy, Eric Brewton

Connecticut - 84

Record: 19-2

NO.	Name	Min	FG M-A	3P M-A	FT M-A	Rebounds OR DR TOT	Fouls PF FO	TP	AS	TO	ST	Blocks BS BA	+/-
3	Aaliyah Edwards	F 37:14	9-17	0-0	7-8	4 3 7	3 7	25	4	4	1	0	14
14	Dorka Juhasz	F 38:10	4-11	2-5	3-4	1 5 6	3 3	13	5	2	3	0	21
10	Nika Muhl	G 40:00	3-8	1-2	0-0	1 3 4	1 3	7	14	4	4	0	0
11	Lou Lopez Senechal	G 36:56	11-16	4-6	0-0	0 1 1	3 3	26	1	3	1	1	22
44	Aubrey Griffin	G 36:16	6-8	1-1	0-0	1 5 6	4 2	13	0	2	2	0	13
34	Ayanna Patterson	09:57	0-0	0-0	0-0	0 1 1	2 0	0	0	0	1	0	0
42	Amari DeBerry	01:27	0-0	0-0	0-0	0 0 0	1 0	0	0	0	0	0	-2
Team						2 3 5		0		1			
Totals			33-60	8-14	10-12	9 21 30	17 18	84	24	16	12	1 3	17
Technical Fouls: NONE													

TENNESSEE LADY VOLS BASKETBALL

2022-23 BOX SCORES



Official Basketball Box Score - Final
Ole Miss at Tennessee
02/09/23 Thompson-Boling Arena, Knoxville, Tenn.
2022-23 Women's Basketball

Game Time: 6:33 PM
Game Duration: 1:54
Attendance: 7,718

Officials: Pualani Spurlock-Welsh, Felicia Griener, Brian Hall

Ole Miss - 51

Record: 18-5 (7-3)

NO. Name	Min	FG M-A	3P M-A	FT M-A	Rebounds OR DR TOT	Fouls PF FD	TP	AS	TO	ST	Blocks BS BA	+/-
2 Marquesha Davis	F 26:23	5-11	0-1	1-1	1 9 10	1 3	11	0	4	0	0	-8
5 Snudda Collins	F 32:06	1-9	0-2	3-4	0 1 1	1 2	5	0	5	1	0	-7
22 Tyja Singleton	F 19:22	0-1	0-1	0-0	1 3 4	2 0	0	0	3	0	0	-20
24 Madison Scott	F 33:54	2-4	0-0	4-6	1 3 4	2 4	8	0	0	1	2	-14
1 Myah Taylor	G 31:07	2-6	0-2	0-0	1 1 2	1 1	4	3	1	0	0	-3
15 Angel Baker	20:25	6-13	0-2	2-2	1 2 3	4 1	14	0	3	1	0	-19
20 Ayanna Thompson	10:18	1-1	1-1	0-0	0 0 0	2 0	3	0	0	0	0	-1
10 Destiny Salary	09:59	1-3	0-0	2-2	0 0 0	2 1	4	0	0	0	0	-5
32 Rita Igbokwe	16:26	1-4	0-0	0-2	2 4 6	2 4	2	0	0	1	1	2
Team					5 5 10		0					
Totals		19-52	1-9	12-17	12 26 40	17 16	51	3	16	4	5	3

Technical Fouls:NONE

Shooting By Period	1st	2nd	3rd	4th	OT
FG%	21.7	11.8%	0-3	0.0%	0-0
3PT%	0-3	0.0%	0-0	0-0	0-0
FT%	4.4	100%	6-14	42.9%	0-0
2nd FG%	6-14	42.9%	1-4	25.0%	0-0
3PT%	1-4	25.0%	0-2	0.0%	0-0
FT%	0-2	0.0%	6-15	40.0%	0-0
3PT%	0-2	0.0%	1-2	50%	0-0
FT%	1-2	50%	5-6	83.3%	0-0
4th FG%	5-6	83.3%	0-0	0.0%	0-0
3PT%	0-0	0.0%	7-9	77.8%	0-0
GM FG%	19-52	36.5%	1-9	11.1%	0-0
3PT%	1-9	11.1%	12-17	70.6%	0-0
FT%	12-17	70.6%			

Dead Ball Rebounds: 3, 1

Tennessee - 65

Record: 17-8 (9-1)

NO. Name	Min	FG M-A	3P M-A	FT M-A	Rebounds OR DR TOT	Fouls PF FD	TP	AS	TO	ST	Blocks BS BA	+/-
2 Rickea Jackson	F 31:44	6-13	1-2	3-6	2 3 5	2 5	16	0	2	1	0	11
11 Karoline Stripplin	F 09:39	1-3	1-1	0-0	0 0 0	0 0	3	2	0	0	0	2
4 Jordan Walker	G 29:31	2-8	1-3	1-2	4 4 8	4 2	6	4	1	4	0	1
21 Tess Darby	G 16:17	0-3	0-3	0-0	0 0 0	2 0	0	0	1	1	0	-1
25 Jordan Horston	G 35:09	8-18	0-4	4-5	2 5 7	2 4	20	5	4	3	2	21
53 Jillian Hollingshead	22:26	3-6	0-0	3-3	2 3 5	2 3	9	0	0	0	1	13
1 Sara Puckett	15:19	1-5	0-3	0-0	1 1 2	1 0	2	1	0	0	0	10
13 Justine Pissott	07:29	0-2	0-2	0-0	1 1 2	0 0	0	0	0	0	0	-1
15 Jasmine Powell	16:04	0-2	0-1	1-2	1 1 2	0 1	1	2	0	1	0	11
5 Kaiya Wynn	02:56	0-0	0-0	0-0	1 0 1	0 0	0	0	2	0	0	-4
14 Jasmine Franklin	12:57	4-9	0-0	0-0	3 2 5	2 2	8	2	0	1	0	3
0 Brooklyn Miles	00:29	0-0	0-0	0-0	0 0 0	1 0	0	0	0	0	0	-2
Team					2 3 5		0					
Totals		25-69	1-9	12-18	19 23 42	16 17	65	16	10	11	3	14

Technical Fouls:NONE

Shooting By Period	1st	2nd	3rd	4th	OT
FG%	7.17	41.2%	1-5	20.0%	0-0
3PT%	1-5	20.0%	0-1	0%	0-0
FT%	0-1	0%	4-19	21.1%	0-0
2nd FG%	4-19	21.1%	1-6	16.7%	0-0
3PT%	1-6	16.7%	4-5	80%	0-0
FT%	4-5	80%	7-19	36.8%	0-0
3PT%	7-19	36.8%	1-7	14.3%	0-0
FT%	1-7	14.3%	0-1	0%	0-0
4th FG%	7-19	36.8%	0-1	0%	0-0
3PT%	0-1	0%	7-14	50.0%	0-0
FT%	0-1	0%	0-1	0.0%	0-0
FT%	8-11	72.7%	25-69	36.2%	0-0
GM FG%	25-69	36.2%	3-19	15.8%	0-0
3PT%	3-19	15.8%	12-18	66.7%	0-0
FT%	12-18	66.7%			

Dead Ball Rebounds: 2, 0

	MISS	TENN
Biggest lead	0 (1st 10:00)	18 (4th 2:00)
Best Scoring Run	7 (4th 7:01)	6 (1st 6:33)
Lead Changes	0	
Times Tied	0	
Time with Lead	00:00	39:21

Points from	MISS	TENN
Turnovers	11	15
Paint	26	38
Second Chance	4	17
Fast Breaks	12	15
Bench	23	20

Period by Period Scoring	1st	2nd	3rd	4th	TOT
MISS	8	13	13	17	51
TENN	15	13	15	22	65



Official Basketball Box Score - Final
Tennessee at Mississippi St
02/06/23 Humphrey Coliseum, Starkville
2022-23 Women's Basketball

Game Time: 6:02 PM
Game Duration: 2:55
Attendance: 5,512

Officials: Angelica Saffren, Roy Gubeyan, Natasha Camy

Tennessee - 90

Record: 17-8 (5-2)

NO. Name	Min	FG M-A	3P M-A	FT M-A	Rebounds OR DR TOT	Fouls PF FD	TP	AS	TO	ST	Blocks BS BA	+/-
2 Rickea Jackson	F 45:53	7-18	1-4	13-13	4 7 11	1 8	28	3	3	1	2	-6
11 Karoline Stripplin	F 10:36	1-2	0-0	0-0	1 1 2	0 0	2	1	1	0	0	1
4 Jordan Walker	G 47:32	2-7	1-3	3-4	1 3 4	4 2	8	2	6	0	0	3
21 Tess Darby	G 24:04	2-9	2-7	4-4	0 1 1	1 2	10	0	0	0	0	-6
25 Jordan Horston	G 18:59	1-2	0-0	6-8	1 2 3	5 5	8	0	3	2	1	-3
15 Jasmine Powell	18:52	0-4	0-3	2-2	1 3 4	4 2	2	4	2	0	0	-13
53 Jillian Hollingshead	35:35	7-11	0-0	4-6	3 9 12	2 5	18	1	3	1	0	-2
1 Sara Puckett	19:13	3-6	1-3	1-1	0 0 0	3 2	8	1	3	0	0	1
14 Jasmine Franklin	26:36	1-3	0-0	4-6	0 3 3	4 3	6	1	2	0	0	1
5 Kaiya Wynn	02:40	0-0	0-0	0-0	1 0 1	0 0	0	0	0	0	0	8
Team					4 1 5		0					
Totals		24-62	5-20	37-44	16 30 46	24 29	93	13	23	4	4	5

Technical Fouls:NONE

Shooting By Period	1st	2nd	3rd	4th	OT
FG%	4-11	36.4%	1-5	20.0%	0-0
3PT%	1-5	20.0%	0-1	0%	0-0
FT%	6-6	100%	6-14	42.9%	0-0
2nd FG%	6-14	42.9%	1-4	25.0%	0-0
3PT%	1-4	25.0%	0-2	0.0%	0-0
FT%	0-2	0.0%	6-15	40.0%	0-0
3PT%	0-2	0.0%	1-2	50%	0-0
FT%	1-2	50%	5-6	83.3%	0-0
4th FG%	5-6	83.3%	0-0	0.0%	0-0
3PT%	0-0	0.0%	7-9	77.8%	0-0
GM FG%	19-52	36.5%	1-9	11.1%	0-0
3PT%	1-9	11.1%	12-17	70.6%	0-0
FT%	12-17	70.6%			

Dead Ball Rebounds: 3, 2

Mississippi St - 91

Record: 16-7 (5-5)

NO. Name	Min	FG M-A	3P M-A	FT M-A	Rebounds OR DR TOT	Fouls PF FD	TP	AS	TO	ST	Blocks BS BA	+/-
21 Debraasha Powe	F 32:51	2-6	1-4	0-0	1 3 4	4 1	5	2	0	2	1	0
22 Charlotte Kohl	C 02:59	0-0	0-0	0-0	0 0 0	0 0	0	0	1	0	0	-1
0 Anastasia Hayes	G 39:47	4-10	1-4	5-7	2 6 8	3 5	14	3	4	4	0	-1
1 Ahlana Smith	G 37:20	3-14	2-5	0-0	0 2 2	5 0	8	4	4	2	1	2
2 Jerkalla Jordan	G 37:26	8-14	2-3	6-10	2 4 6	2 6	24	0	1	3	1	0
4 Jessica Carter	17:33	3-5	0-0	1-3	2 1 3	5 2	7	0	1	0	1	6
23 Ramani Parker	22:03	2-4	1-3	3-4	1 4 5	3 6	9	0	0	1	1	0
3 Aslanee Johnson	22:56	7-9	1-1	1-2	0 1 1	2 1	16	2	2	2	0	0
11 Courtney Weber	21:33	2-3	0-0	0-0	0 3 3	1 0	4	1	0	0	0	-3
24 Nyayongah Gony	00:25	0-0	0-0	0-0	0 0 0	0 0	0	0	1	0	0	-1
25 Denae Carter	15:07	1-2	0-0	3-4	0 2 2	4 3	5	1	0	0	1	-7
Team					2 0 2		0					
Totals		32-67	8-20	19-30	10 26 36	29 24	91	13	15	14	5	4

Technical Fouls:Coach 4th 1:32

	UT	MSU
Biggest lead	6 (2nd 9:21)	6 (2nd OT 1:39)
Best Scoring Run	8 (2nd 9:21)	9 (2nd OT 1:39)
Lead Changes	17	
Times Tied	14	
Time with Lead	17:25	20:56

Points from	UT	MSU
Turnovers	8	21
Paint	26	40
Second Chance	17	11
Fast Breaks	15	14
Bench	34	40

Period by Period Scoring	UT	MSU
1st	15	16
2nd	18	18
3rd	18	19
4th	10	13
OT1	5	4
OT2	1	9

Dead Ball Rebounds: 4, 0



Official Basketball Box Score - Final
Vanderbilt at Tennessee
02/12/23 Thompson-Boling Arena, Knoxville, Tennessee
2022-23 Women's Basketball

Game Time: 2:02 PM
Game Duration: 1:49
Attendance: 9,224

Officials: Karen Presto, Bill Larrance, Brian Garland

Vanderbilt - 59

Record: 11-15 (2-10)

NO. Name	Min	FG M-A	3P M-A	FT M-A	Rebounds OR DR TOT	Fouls PF FD	TP	AS	TO	ST	Blocks BS BA	+/-
35 Sacha Washington	F 25:45	5-9	0-0	2-3	1 0 0	2 3	12	1	1	1	0	-3
11 Clajia Harbison	G 33:50	3-18	0-3	5-8	1 1 2	0 6	11	5	3	2	0	-27
14 Marnelle Garraud	G 36:19	5-17	3-9	3-4	0 6 6	4 3	16	3	2	1	0	-21
21 Bella LaChance	G 38:51	1-6	0-1	2-2	0 4 4	3 3	4	1	0	0	1	-21
24 Ryenne Allen	G 23:58	2-3	2-3	0-0	0 3 3	4 4	6	2	3	1	0	-10
5 Yaubryon Chambers	17:26	1-2	0-0	0-0	0 1 1	4 1	2	0	1	0	0	-30
12 Demi Washington	15:49	2-3	2-2	2-2	0 1 1	1 4	2	8	0	0	1	-11
2 Jada Brown	08:02	0-1	0-1	0-0	0 0 0	2 0	0	1	1	0	0	-12
Team					3 5 8		0					
Totals		19-59	7-19	14-19	4 21 25	23 22	59	13	11	6	0	5

Technical Fouls:NONE

Shooting By Period		
1 st FG%	6-13	46.2%
3PT%	2-4	50.0%
FT%	7-8	87.5%
2 nd FG%	5-16	31.3%
3PT%	2-7	28.6%
FT%	5-7	71.4%
3 rd FG%	3-15	20.0%
3PT%	0-3	0.0%
FT%	2-4	50.0%
4 th FG%	5-15	33.3%
3PT%	3-5	60.0%
FT%	0-0	0.0%
GM FG%	19-59	32.2%
3PT%	7-19	36.8%
FT%	14-19	73.7%

BROADCAST MEDIA SHEET (PREVIOUS GAME STARTER NUMBERS IN ORANGE)



0 **BROOKLYNN MILES**
5-4 • So. • G
Frankfort, Ky.
Franklin County H.S.

Year	GP/GS	PPG	RPG	APG	FG%	3FG%	FT%
22-23	18/0	0.8	1.1	0.9	.385	.367	.400

Career Highs Pts: 11 Reb: 6 Asst: 6 Stl: 3 Blk: 1

- Has seen action in 18 contests this season, logging a season high of four points and dishing out three assists on three occasions.
- Saw action in 33 games as a freshman and had a positive assist-to-turnover tally of 67 to 59, ranking third in times for the Lady Vols.
- Also finished third for Tennessee in steals, grabbing 29 to finish behind Jordan Walker and Jordan Horston in that category as well.
- Named Miss Basketball and Kentucky Gatorade Player of the Year in 2021.



1 **SARA PUCKETT**
6-2 • So. • G/F
Muscle Shoals, Ala.
Muscle Shoals H.S.

Year	GP/GS	PPG	RPG	APG	FG%	3FG%	FT%
22-23	27/15	5.5	2.9	0.9	.403	.338	.900

Career Highs Pts: 19 Reb: 10 Asst: 5 Stl: 3 Blk: 2

- Was 7-of-9 on the day and a perfect 3-for-3 from behind the arc at Missouri, hitting the game-tying trey and finishing with a season-high 17 points.
- Knocked down a career-high-tying three treys against Stanford en route to 11 points.
- Named to the 2022 SEC All-Freshman Team.
- Her 23 three-pointers ranked third on the team and her 39 assists were fourth a year ago.
- Averaged 7.0 ppg. in the 2022 NCAA Tournament, shooting 50 percent on field goals and threes and 75 percent at the line.



2 **RICKEA JACKSON**
(rih-KEE-uh)
6-2 • Sr. • F
Detroit, Mich.
Detroit Edison P.S. Acad./Miss. St.

Year	GP/GS	PPG	RPG	APG	FG%	3FG%	FT%
22-23	25/14	18.2	5.9	1.3	.545	.250	.783

Career Highs Pts: 40 Reb: 12 Asst: 5 Stl: 4 Blk: 4

- Poured in 21 points against Vandy to lead UT in scoring for the 15th time and log her 10th 20+ point performance as a Lady Vol.
- Named to Cheryl Miller Award Top 10 & Naismith Midseason Team.
- Recorded a double-double at Mississippi State, tying her season highs of 28 points and 11 rebounds.
- Hit the game-winning shot with 1.1 seconds on the clock at Mizzou, finishing with 15 points.
- SEC Player of the Week after putting up 25.0 ppg. and shooting 74.1 pct. in UT's first two SEC games.



4 **JORDAN WALKER**
5-8 • Grad. • G
Muskegon, Mich.
Mona Shores H.S./Western Mich.

Year	GP/GS	PPG	RPG	APG	FG%	3FG%	FT%
22-23	27/20	5.2	3.6	3.2	.359	.244	.633

Career Highs Pts: 33 Reb: 14 Asst: 10 Stl: 5 Blk: 1

- Dished out a season-high-tying eight assists and logged an eye-popping +40 plus/minus effort against Vanderbilt.
- Hit 60 percent from the floor en route to 19 points to set new SEC and season highs while snagging a team-high three steals at LSU.
- Logged eight rebounds and four steals to lead UT and set season highs in both categories vs. Ole Miss.
- Scored a season-high 15 points vs. Alabama, going a perfect 7-of-7 from the free-throw line while dishing out six assists.



5 **KAIYA WYNN**
(KY-ya)
6-0 • So. • G
Richmond, Texas
Foster H.S.

Year	GP/GS	PPG	RPG	APG	FG%	3FG%	FT%
22-23	23/0	1.5	1.1	0.1	.279	.143	.526

Career Highs Pts: 12 Reb: 10 Asst: 5 Stl: 2 Blk: --

- Has seen action in 23 contests, averaging 5.4 mpg.
- Was on the court for seven minutes at VU, tying her SEC high of four points and grabbing three rebs.
- Shot 46.7 percent from the field and 72.7 from the free-throw line in SEC play a year ago.
- Suffered a facial injury in 2021-22 that slowed her progress, but logged 12 or more minutes in four of Tennessee's last seven games.
- Recorded her first double-double as a Lady Vol, setting career highs in points (12), rebounds (10) and assists (5) vs. ETSU.

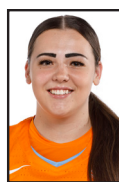

10 **JESSIE RENNIE**
(REN-ee)
5-8 • Sr. • G
Bendigo, Australia
Bendigo Sr. Secondary College

Year	GP/GS	PPG	RPG	APG	FG%	3FG%	FT%
22-23	--/--	--	--	--	--	--	--

Career Highs Pts: 16 Reb: 3 Asst: 5 Stl: 3 Blk: --

- Sidelined while recovering from knee surgery following an injury during offseason workouts, but dressed out first time vs. Vandy on Feb. 12.
- Saw action in 21 games last season, averaging 4.9 minutes, 0.6 points, 0.5 assists and 0.4 rebounds per contest.
- Scored a season-high six points while tying her career high of five assists vs. ETSU in 2021-22.
- Her .463 three-point shooting percentage as a freshman was the second-highest for a season in UT history behind only Dena Head (25-51, .490).



11 **KAROLINE STRIPLIN**
6-3 • So. • F
Hartford, Ala.
Geneva County H.S.

Year	GP/GS	PPG	RPG	APG	FG%	3FG%	FT%
22-23	23/18	4.5	3.0	0.9	.529	.455	.750

Career Highs Pts: 13 Reb: 9 Asst: 6 Stl: 2 Blk: 3

- Finished with six points and seven rebounds vs. Vanderbilt in the game in Knoxville.
- Chipped in eight points and three boards at Mizzou.
- Tallied a career-high 13 points and six rebounds in 23 minutes of playing time against Vanderbilt.
- Was on the court for 11 minutes against #9 Virginia Tech, grabbing six boards in that time.
- Averaged 11.5 minutes during the 2022 SEC Tournament, producing 4.5 ppg. and shooting 50 percent from the field.



12 **EDIE DARBY**
(Eee-dee)
5-7 • Fr. • G
Greenfield, Tenn.
Greenfield H.S.

Year	GP/GS	PPG	RPG	APG	FG%	3FG%	FT%
22-23	8/0	0.4	0.5	0.3	.125	0.0	.500

Career Highs Pts: 2 Reb: 3 Asst: 1 Stl: 1 Blk: --

- Saw her first SEC action against Florida, logging a rebound.
- Scored her first collegiate bucket against Wright State and grabbed three boards vs. Wofford.
- Younger sister of Tess Darby and part of the first sister duo to play on the same team at UT.
- Three-time TN Report All-State honoree.
- Averaged 16.8 ppg., 4.8 rpg., 4.3 apg. and 3.3 spg. as a senior.
- Career highs include 41 points, 12 steals, nine assists and nine rebounds.



13 **JUSTINE PISSOTT**
(pih-SOTT)
6-4 • Fr. • G/F
Toms River, N.J.
Red Bank Catholic H.S.

Year	GP/GS	PPG	RPG	APG	FG%	3FG%	FT%
22-23	22/0	2.3	1.0	0.4	.375	.316	1.00

Career Highs Pts: 14 Reb: 4 Asst: 4 Stl: -- Blk: 1

- Played eight minutes vs. Vanderbilt on Feb. 12, notching three points, an assist and rebound.
- Hit a career-high three treys in the span of a minute against Wofford.
- No. 11 overall player, No. 2 wing - Tennessee's highest ranked prep signee since 2019.
- 2022 McDonald's, WBCA and Jordan Brand All-American.
- Won a gold medal with the 2022 USA U18 National Team at the FIBA U18 Women's Americas Championship in Buenos Aires, Argentina.



14 **JASMINE FRANKLIN**
6-1 • Grad. • F
Fayetteville, Ark.
Fayetteville H.S./Missouri State

Year	GP/GS	PPG	RPG	APG	FG%	3FG%	FT%
22-23	25/0	5.0	4.2	0.7	.466	.000	.698

Career Highs Pts: 25 Reb: 19 Asst: 4 Stl: 6 Blk: 4

- Tied her SEC high of eight points against Ole Miss while grabbing five rebounds.
- Scored eight points and grabbed four rebounds at MU, moving her career rebounding total past 1K.
- Went a perfect 6-of-6 from the floor en route to a season-high 14 points against Wright State.
- Katrina McClain Award Preseason Watch List.
- Led Missouri State with career highs of 14.9 points and 12.1 rebounds per game and also contributed 2.4 blocks, 1.8 steals and 1.0 assists in 11 contests before a knee injury ended her 2021-22 campaign.



15 **JASMINE POWELL**
5-6 • Sr. • G
Detroit, Mich.
Detroit Country Day School/Minnesota

Year	GP/GS	PPG	RPG	APG	FG%	3FG%	FT%
22-23	27/10	4.6	2.9	3.0	.320	.220	.667

Career Highs Pts: 24 Reb: 11 Asst: 10 Stl: 5 Blk: 2

- Has led UT in assists on 12 occasions, most recently with four against Mississippi State.
- Drained a career-high-tying four threes against Rutgers while dishing out eight assists.
- Posted her second career double-double vs. Indiana, notching 16 points and 10 rebounds.
- Nancy Lieberman Award Preseason Watch List.
- Started 48 of 68 games, averaging 12.8 ppg., 4.4 apg., 3.8 rpg. and 1.3 spg. over three seasons at UM.
- Started 18 of 19 games a year ago for UM, averaging 30.2 mpg., 12.4 ppg., 5.7 apg., 4.4 rpg.



20 **TAMARI KEY**
(tuh-MAR-ee)
6-6 • Sr. • C
Cary, N.C.
Cary H.S.

Year	GP/GS	PPG	RPG	APG	FG%	3FG%	FT%
22-23	9/9	8.4	4.2	0.4	.667	.000	.645

Career Highs Pts: 23 Reb: 18 Asst: 5 Stl: 2 Blk: 11

- Will miss the remainder of the season due to blood clots in her lungs as announced by Kellie Harper on Dec. 8.
- Preseason All-SEC First Team by media & coaches.
- Lisa Leslie Award, Naismith Trophy and Wooden Award Preseason Watch Lists.
- 2022 All-SEC 2nd Tm & 2021 & 2022 SEC All-Def. Tm.
- UT record-holder in career (277) and season blocks (119, 2021-22, led NCAA), surpassing Candace Parker and Kelley Cain for those marks in three years.
- Has a school-best two triple-doubles during her career, recording one in the past two seasons.



21 **TESS DARBY**
6-1 • Jr. • G/F
Greenfield, Tenn.
Greenfield H.S.

Year	GP/GS	PPG	RPG	APG	FG%	3FG%	FT%
22-23	27/25	7.3	3.0	0.9	.416	.394	.813

Career Highs Pts: 17 Reb: 8 Asst: 6 Stl: 4 Blk: 2

- Logged 14 points against Vandy to finish in double figures for the seventh time this season, with six of those coming in conference play.
- Is third on the team in scoring in SEC games, averaging 9.3 per contest.
- With 106 made threes in her career, she is within 27 treys of catching Sidney Spencer to land among the top 10 career totals in program history.
- Has 50 made threes on the season, topping last season's total by one and becoming the first Lady Vol since Meme Jackson (2018-19) to reach that mark.



25 **JORDAN HORSTON**
6-2 • Sr. • G
Columbus, Ohio
Columbus Africentric Early College

Year	GP/GS	PPG	RPG	APG	FG%	3FG%	FT%
22-23	25/24	15.4	6.6	3.3	.441	.300	.753

Career Highs Pts: 28 Reb: 15 Asst: 9 Stl: 5 Blk: 5

- Currently sits at fourth in the SEC in active career rebounds with 650, which is the highest total of any guard in the league.
- Was just shy of a double-double against Vandy, logging 18 points, nine rebounds, and four assists.
- Named to Naismith Midseason Team.
- Led UT in scoring for the 10th time this season, logging 20 points against Ole Miss while adding five assists and seven rebounds.
- Scored a game-high 27 points to tie her season high against UConn, adding seven rebounds.



33 **MARTA SUÁREZ**
(SWAH-raze)
6-3 • R-SO. • G/F
Oviedo, Spain
Joaquín Blume Institute

Year	GP/GS	PPG	RPG	APG	FG%	3FG%	FT%
22-23	14/0	4.9	2.9	0.4	.382	.200	.774

Career Highs Pts: 11 Reb: 9 Asst: 4 Stl: 2 Blk: 1

- Announced on Jan. 4 that she would be stepping away from hoops temporarily and returning home.
- Pulled down a career-high nine rebounds while adding six points against #9 Virginia Tech.
- With 10 points against Rutgers, she logged her first double-digit effort since returning from injury.
- Earned SEC All-Freshman Team honors in 2020-21 after playing 22 games and starting 14.
- Averaged 6.4 ppg. and 5.6 rpg. through 13 contests before a lower leg injury limited her ability and ultimately ended her rookie season early.



53 **JILLIAN HOLLINGSHEAD**
(HAW-ling-shed)
6-5 • So. • F
Gainesville, Ga.
McEachern H.S./Georgia

Year	GP/GS	PPG	RPG	APG	FG%	3FG%	FT%
22-23	26/0	5.7	4.5	0.5	.492	.200	.545

Career Highs Pts: 18 Reb: 12 Asst: 3 Stl: 2 Blk: 3

- Co-led UT with nine rebounds against VU while adding seven points, marking the sixth time this season she has topped UT on the boards.
- Entering SEC play, her rebounding season high was eight set against ECU, and she had exceeded four rebounds on just four occasions. Over the last five contests she is averaging 8.0 rpg.
- Logged the first double-double of her career against Miss. St. with 18 points and 12 rebounds, setting career highs in both categories.