



STEPHEN F. AUSTIN

2022-23 LADYJACK BASKETBALL

GAMEDAY INFO

Date/Time: Monday, March 20th | 7:00 p.m. CT
Location: Bud Walton Arena (Fayetteville, Ark.)
Series: ARK leads 8-3
Last Meeting: SFA 46, ARK 61 (December 6th, 2011)
 Fayetteville, Ark.
Live Video: SECN+
Talent:
Radio: Q107
Talent: Stu Paul
Stats: <http://stats.statbroadcast.com/broadcast/?id=463507>

2022-2023 SCHEDULE

NOVEMBER (5-11)		TIME/RESULT
7	VS. UTSA	W, 68-63
10	@ RICE	L, 77-89
13	VS. TEXAS SOUTHERN	W, 100-63
16	@ NORTH TEXAS	W, 80-49
24	MORGAN STATE \$	W, 60-36
26	BOSTON COLLEGE \$	W, 67-53
DECEMBER (6-11)		TIME/RESULT
1	VS. #23 GONZAGA	L, 59-71
4	VS. TAMUT	W, 80-51
11	VS. ARIZONA STATE	W, 75-60
15	VS. TEXAS WESLEYAN	W, 101-40
19	BRADLEY !	W, 77-48
20	GEORGE MASON !	W, 90-62
31	VS. ABILENE CHRISTIAN*	W, 83-78
JANUARY (6-21)		TIME/RESULT
5	VS. UTAH TECH*	W, 99-51
7	@ GRAND CANYON*	L, 70-74
12	@ CALIFORNIA BAPTIST*	W, 79-64
14	@ SEATTLE*	W, 86-57
19	VS. UTAH VALLEY*	W, 72-46
21	VS. UT-ARLINGTON*	W, 85-72
26	@ SAM HOUSTON*	W, 62-55
28	VS. CALIFORNIA BAPTIST*	L, 74-82
FEBRUARY (7-11)		TIME/RESULT
4	@ ABILENE CHRISTIAN*	W, 66-53
6	@ TARLETON*	W, 68-54
8	VS. UTRGV*	W, 76-42
11	VS. GRAND CANYON*	W, 79-66
16	@ UTAH TECH*	W, 72-56
18	@ SOUTHERN UTAH*	L, 59-67
23	VS. SAM HOUSTON*	W, 71-56
28	VS. NEW MEXICO STATE*	W, 62-47
MARCH (2-11)		TIME/RESULT
2	@ UT-ARLINGTON*	W, 99-93 (2OT)
8	SAM HOUSTON	W, 74-59
10	CALIFORNIA BAPTIST	L, 64-69
16	VS. TEXAS STATE	W, 89-79
19	@ ARKANSAS	7:00 P.M.

HOME GAMES BOLD | ALL TIMES CST

*WAC GAME

\$ PUERTO RICO; ! MIAMI

MILESTONE WATCH

Player	Milestone	Has	Needs
21 Aiyana Johnson	1,000 Reb.	920	80

WNIT SECOND ROUND MATCHUP



STEPHEN F. AUSTIN LADYJACKS (27-6, 15-3 WAC)

Head Coach: Mark Kellogg
Record at SFA: 195-54
Career: 445-119
Record vs. ARK: 0-0

VS



Arkansas Razorbacks (22-12, 7-9 SEC)

Head Coach: Mike Neighbors
Record at ARK: 118-76
Career: 216-117
Record vs. SFA: 0-0

LADYJACK STORYLINES

• SFA continue their WNIT run on the road against Arkansas. The Ladyjacks are looking to build momentum after defeating Texas State in the first round, 89-79.

• This is the 12th matchup between the two programs, and the first matchup since 2011 where Arkansas won of a 61-46 victory.

• **Jordan Harrison** was named WAC Freshman of the Year after an impressive campaign including winning freshman of the week four times. **Aiyana Johnson** was named to the All-WAC First Team along with teammate **Avery Brittingham**. **Johnson** was also named to the WAC All-Defensive Team.

• The Ladyjacks ranked first in the WAC in several categories including; scoring, field goal percentage, assists, assists per game, scoring margin, scoring defense, field goal percentage defense, and defensive rebounds.

• **Brittingham** is one of two WAC women's basketball players with a triple-double to her name this season. She also has seven double-doubles this season.

• SFA is ranked 16th in the nation in assists per game with 16.9, 11th in field goal percentage with 47.1, 16th in scoring margin with 15.7, and 25th in scoring offense at 76.5.

• **Harrison** is first in the WAC with 5.0 assists per game and 166 overall assists. She is also second on the team in scoring with 400 points.

• SFA dominates in the post and it shows in the stats, as the three of the top five scorers for the Ladyjacks are **Johnson** (459), **Brittingham** (339), and **Kurstyn Harden** (245).

• **Harden** also leads the team in field goal percentage with 60.1, followed by **Johnson** with 54.4.

• **Tyler McCliment-Call** and **Angel Scott** leads the Ladyjacks attack from deep with 49 made three pointers. Three other Ladyjacks have made more than twenty three-pointers; **Harrison** has 40, **Destini Lombard** and **Kyla Deck** have 31.

A SFA WIN WOULD...

- Be SFA's 1st win against Arkansas
- Send SFA to the Super 16 of the WNIT vs the winner of Texas Tech/SMU



@SFAWBB



@SFA_WBB



LADYJACKBASKETBALL

ALPHABETICAL

11	Avery Brittingham	F
12	Kyla Deck	G
24	Kurstyn Harden	C
10	Jordan Harrison	G
21	Aiyana Johnson	F/C
4	Destini Lombard	G
2	Tyler McCliment-Call	G
1	Zoe Nelson	G/F
22	Zya Nugent	G
20	Angel Scott	G
3	Avery Vansickle	G

QUICK FACTS

School: Stephen F. Austin State University
Nickname: Lumberjacks
Location: Nacogdoches, Texas
Founded: 1921
Enrollment: 11,946
Colors: Purple, White, Black and Grey
Mascot: Jacks
Conference: Western Athletic Conference
Stadium: William R. Johnson Coliseum
Capacity: 7,203
Director of Athletics: Ryan Ivey
Athletics Phone: 936-468-4540
University Website: www.sfasu.edu
Athletics Website: www.sfajacks.com

NUMERICAL

#	Player	Pos	Ht	Cl	Hometown/H.S./Previous School
1	Zoe Nelson	G/F	6-1	So.	Pflugerville, Texas/Hendrickson High School
2	Tyler McCliment-Call	G	6-0	Jr.	Spokane, Washington/Portland
3	Avery Vansickle	G	5-10	R-Fr.	Denver, Colorado/Washington
4	Destini Lombard	G	5-9	Jr.	New Iberia, Louisiana/LSU
10	Jordan Harrison	G	5-6	Fr.	Oklahoma City, Oklahoma/Classen SAS
11	Avery Brittingham	F	6-0	Jr.	Fort Worth, Texas/Crowley High School
12	Kyla Deck	F	5-9	Fr.	Frisco, Texas/Lone Star High School
20	Angel Scott	G	5-10	So.	Deer Creek, Oklahoma/Deer Creek High School
21	Aiyana Johnson	F/C	6-3	Gr.	Lee's Summit, Missouri/Lee's Summit North High School
22	Zya Nugent	G	5-7	Sr.	Denison, Texas/Denison High School
24	Kurstyn Harden	C	6-3	R-Jr.	Lufkin, Texas/Northern Colorado

Pronunciations:

- #1-Zoe Nelson: zo - ee nel - sn
 #2-Tyler McCliment-Call: tai - lr mick - klai - ment kAWl
 #3-Avery Vansickle: AY - ver - ee van - suh - kl
 #4-Destini Lombard: dest - uh - nee laam - baard
 #10-Jordan Harrison: jor - dn hærison
 #11-Avery Brittingham: AY - ver - ee brit - ting - ham
 #12-Kyla Deck: kai - luh dek
 #20-Angel Scott: AYN - juhl sk ' at
 #21-Aiyana Johnson: ai - y AA - n uh jaan - sn
 #22-Zya Nugent: Zai - uh noo - jnt
 #24-Kurstyn Harden: kerr - sten haar - dn

COACHING STAFF



Mark Kellogg
Head Coach



Leonard Bishop
Associate Head Coach



Erin Mills-Reid
Assistant Coach/Recruiting



Chamissa Anderson
Assistant Coach



Allison Ray
Director of Operations

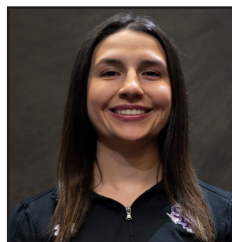

Marissa Banfield
Graduate Assistant



Aaliyah Johnson
Graduate Assistant

MARK KELLOGG

HEAD COACH | 8TH SEASON

Mark Kellogg has continued the winning tradition of Ladyjack basketball during his seven years in Nacogdoches, and enters his eighth season in 2022-23 on the heels of a record-breaking 28-5 season, featured by a Western Athletic Conference regular season and tournament title, plus a trip to the NCAA Tournament, notching a 12-seed.

The 2021-2022 Ladyjacks ranked second in the WAC in FG% (44.2), third in FT% (70.3), second in assists per game (16.2), and second in steals per game (12.3). Four players were named to the All-WAC Team (Aiyana Johnson, Stephanie Visscher, Zya Nugent, and Brianna Mitchell) and Coach Kellogg won WAC Coach of Year.

Among Division I programs in the state of Texas, SFA ranks second behind Baylor in winning percentage (79.7) and total wins (122) over the past five seasons. SFA's 140 victories over Kellogg's tenure are marks SFA as the only SLC team to post five-straight 23+ win seasons. SFA is ranked tenth in overall winning percentage across all Division I programs and seventh in terms of number of victories.



Kellogg's Career Record

Year	School	Overall	Pct.	Conf.	Pct.	Finish
05-06	Fort Lewis	16-13	.552	12-7	.632	1st RMAC
06-07	Fort Lewis	14-13	.519	11-8	.579	3rd RMAC West
07-08	Fort Lewis	26-4	.867	18-1	.947	1st RMAC, NCAA Tournament
08-09	Fort Lewis	28-4	.875	18-1	.947	1st RMAC, NCAA Sweet 16
09-10	Fort Lewis	35-4	.897	18-1	.947	1st RMAC, NCAA Runner-Up
10-11	Fort Lewis	28-3	.903	20-2	.909	2nd RMAC, NCAA Tournament
11-12	Fort Lewis	26-5	.839	19-3	.864	2nd RMAC, NCAA 2nd Round
12-13	NW Missouri State	15-13	.536	8-10	.444	8th MIAA
13-14	West Texas A&M	32-3	.914	15-1	.938	1st LSC, NCAA Runner-Up
14-15	West Texas A&M	30-3	.909	15-1	.938	1st LSC, NCAA Elite 8
15-16	Stephen F. Austin	18-12	.600	12-7	.631	3rd SLC, SLC Quarterfinals
16-17	Stephen F. Austin	25-8	.757	14-4	.777	3rd SLC, SLC Tournament Runners-Up, WBI Tournament
17-18	Stephen F. Austin	25-7	.781	16-2	.889	2nd SLC, SLC Tournament Runners-Up, WNIT 1st Rd.
18-19	Stephen F. Austin	25-7	.781	16-2	.889	2nd SLC, SLC Tournament semifinals, WNIT 1st Rd.
19-20	Stephen F. Austin	23-6	.793	16-4	.800	2nd SLC - Postseason canceled
20-21	Stephen F. Austin	24-3	.889	14-0	1.000	SLC Regular Season Champions, SLC Tournament Champions, NCAA 1st Round
21-22	Stephen F. Austin	28-5	.848	17-1	.944	WAC Regular Season Champions, WAC Tournament Champions, NCAA First Round

COACHING TIMELINE

2016-Present: SFA | Head Coach

2013-15: West Texas A&M | Head Coach

2012-13: Northwest Missouri State | Head Coach

2005-12: Fort Lewis College | Head Coach

2001-05: Montana State | Assistant Coach

1998-2000: West Texas A&M | Assistant Coach

THE KELLOGG FILE

Hometown: Richardson, Texas

Colleges: Austin College (1998);

West Texas A&M (2000)

Wife: Trisha

Children: Camden (son) and Kayli (daughter)

ACCOMPLISHMENTS

- Five consecutive postseason appearances - 2016-17, 2017-18, 2018-19, 2020-21, 2021-22
- Six consecutive 23-win seasons - 2016-17, 2017-18, 2018-19, 2019-20, 2020-21, 2021-22
- 2021-22 WAC Coach of the Year
- RMAC Coach of the Year
- 2020-21 Southland Coach of the Year
- 2013-14 Lone Star Conference Coach of the Year
- 2013-14 Captain U National Coach of the Year
- WBCA Region 6 Coach of the Year in 2013-14 and 2014-15
- 2X WBCA Regional Coach of the Year • 2010 and 2011
- 195-54 overall record as Head Coach
- 120-23 conference record

SFA ATHLETICS COMMUNICATIONS

Amanda Paver
Assistant Director for Strategic Communications
Email: amanda.paver@sfasu.edu

Hunter Overholt
Director of Social Media and Digital
Email: hunter.overholt@sfasu.edu

Sarah Williams
Video Coordinator
Email: sarah.williams@sfasu.edu



WE ARE STEPHEN F. AUSTIN

We are excited you are covering Stephen F. Austin Women's Basketball. In doing so, we ask that you please refer to us by our correct name and abbreviation.

Thanks and go Ladyjacks!

CORRECT- Ladyjacks, 'Jacks, SFA, Stephen F. Austin

INCORRECT- SF Austin

LIST OF TRIPLE-DOUBLES

AVERY BRITTINGHAM (1)

11/13 vs. TEXAS SOUTHERN (16 PTS, 15 REB, 11 A)

LIST OF DOUBLE-DOUBLES

AVERY BRITTINGHAM (7)

11/13 vs. TEXAS SOUTHERN (16 PTS, 15 REB, 11 A)

12/11 vs. TEXAS WESLEYAN (18 PTS, 12 REB)

12/31 vs. ABILENE CHRISTIAN (17 PTS, 15 REB)

1/12 vs. CALIFORNIA BAPTIST (14 PTS, 20 REB)

2/4 vs. ABILENE CHRISTIAN (10 PTS, 12 REB)

2/28 vs. NEW MEXICO STATE (17 PTS, 11 REB)

3/2 vs. UT ARLINGTON (16 PTS, 10 REB)

ZOE NELSON (1)

2/9 vs. UTRGV (15 PTS, 15 REB)

AIYANA JOHNSON (3)

11/16 vs. NORTH TEXAS (11 PTS, 10 REB)

2/16 vs. UTAH TECH (16 PTS, 10 REB)

3/7 vs. SAM HOUSTON (17 PTS, 12 REB)

KURSTYN HARDEN (2)

12/20 vs. GEORGE MASON (16 PTS, 11 REB)

1/28 vs. ABILENE CHRISTIAN (14 PTS, 10 REB)

JORDAN HARRISON (2)

1/5 vs. UTAH TECH (14 PTS, 12 A)

3/7 vs. SAM HOUSTON (13 PTS, 10 A)

FINAL WAC STANDINGS

Rank	Team	Overall W-L	WAC W-L
1.	Southern Utah	20-9	16-2
2.	Stephen F. Austin	25-5	15-3
3.	California Baptist	17-12	13-5
4.	Grand Canyon	20-9	12-6
5.	Utah Tech	19-11	10-8
6.	New Mexico State	16-15	10-8
7.	Abilene Christian	15-15	9-9
8.	UT Arlington	14-16	8-10
9.	Sam Houston	13-16	8-10
10.	UTRGV	12-18	6-12
11.	Seattle U	5-23	5-13
12.	Utah Valley	6-24	3-15
13.	Tarleton	8-21	2-16

FINAL WAC RESUME SEEDING

Rank	Team	Overall W-L	WAC Pts
1.	Stephen F. Austin	25-5	7.06
2.	Southern Utah	20-9	4.31
3.	Grand Canyon	20-9	1.73
4.	California Baptist	17-12	1.08
5.	Utah Tech	18-11	0.05
6.	UT Arlington	14-16	-1.72
7.	New Mexico State	15-15	-1.81
8.	Abilene Christian	15-14	-2.89
9.	Sam Houston	12-16	-3.40
10.	UTRGV	12-17	-4.08
11.	Tarleton	8-21	-8.93
12.	Seattle U	5-23	-10.06
13.	Utah Valley	6-23	-11.02

DECADE OF SUSTAINED SUCCESS

2012 - 2022

228 OVERALL WINS

142 CONFERENCE WINS

127 HOME WINS

BIG TIME WINS

WINS AGAINST ARIZONA (X2), ARIZONA STATE,
AUBURN, BOISE STATE, BOSTON COLLEGE, HOUSTON, AND NEVADA

SLC 2020-2021 REGULAR SEASON
& TOURNAMENT CHAMPIONS

WAC 2021-2022 REGULAR SEASON
& TOURNAMENT CHAMPIONS



STEPHEN F. AUSTIN RECORD BOOK

CAREER RECORDS

Career Points

#	Name	Years	Points
1.	Katrina Price	1994-98	2,278
2.	Antoinette Norris	1984-88	2,062
3.	Barbara Brown	1977-81	2,023
4.	Connie Cole	1986-90	1,975
5.	Doris Felderhoff	1974-77	1,950
6.	Porsha Roberts	2011-15	1,915
7.	Tammy Mayo	1980-84	1,844
8.	Anitra Davis	1995-99	1,751
9.	Trenia Tillis	1990-94	1,584
10.	Rosie Walker	1978-80	1,561

Career 3-pts Made

#	Name	Years	Made
1.	Tammara Marion	2008-12	263
2.	Tierany Henderson	2011-15	216
3.	Marissa Banfield	2017-21	212
4.	Stephanie Visscher	2018-22	179
5.	Dayna Reed	1987-91	178
6.	Kirby Killingsworth	2002-06	168
7.	Brentney Branch	2013-16	153
8.	Britany Vinson	2002-06	152
9.	Chanell Hayes	2015-19	150
10.	Stephanie Whitmore	1996-00	143

Career 3-pt Percentage

#	Name	Years	Percent
1.	Kali Jerrell	2012-14	.412
2.	Tammara Marion	2008-11	.387
3.	Stephanie Visscher	2018-22	.383
4.	Dayna Reed	1987-90	.373
5.	Nicole Guild	2000-02	.372
	Stephanie Whitmore	1996-99	.372
7.	Brentney Branch	2013-16	.371
	Marissa Banfield	2017-21	.371
9.	Mozell Brooks	1987-88	.367
10.	Tierany Henderson	2011-15	.362

Career Free Throw

#	Name	Years	Made
1.	Anitra Davis	1995-99	621
2.	Taylor Ross	2013-17	508
3.	Porsha Roberts	2011-15	411
4.	Lori Davis	1990-93	406
5.	Antoinette Norris	1985-88	402
6.	Barbara Brown	1978-81	393
7.	LaToya Mills	2002-06	325
8.	Trenia Tillis	1990-93	322
9.	Doris Felderhoff	1974-77	320
10.	Portia Hill	1989-90	312

Career Rebounds

#	Name	Years	Reb.
1.	Vanessa Anderson	1978-81	1,379
2.	Antoinette Norris	1985-88	1,360
3.	Doris Felderhoff	1974-77	1,336
4.	Barbara Brown	1978-81	1,240
5.	Christie Smith	1994-98	1,021
6.	Porsha Roberts	2011-15	1,007
7.	Connie Cole	1987-90	979
8.	Anitra Davis	1995-99	896
9.	LaToya Mills	2002-06	881
10.	Stevi Parker	2013-17	833

Career Rebounds per Game

#	Name	Years	Avg.
1.	Rosie Walker	1978-80	12.2
2.	Portia Hill	1988-90	11.7
3.	Antoinette Norris	1984-88	11.3
4.	Vanessa Anderson	1978-81	10.4
5.	Stefanie Preston	1992-94	10.3
6.	Kim Rodman	1981-83	10.1
7.	Barbara Brown	1978-81	8.9
8.	LaToya Mills	2002-06	8.4
	Christie Smith	1993-97	8.4
10.	Trenia Tillis	1989-94	7.9

Career Assists

#	Name	Years	Assists
1.	Missy Weisinger	1978-81	748
2.	Stacy Brown-Hairgrove	1989-92	599
3.	Rosalind Polk	1981-84	592
4.	Ylondia Douglas	1986-89	535
5.	Stephanie Whitmore	1996-00	511
6.	Dayna Reed	1988-91	470
7.	Evelyn Butler	1986-89	455
8.	Kristen Armour	1993-96	437
9.	Nikki Carr	2003-08	420
10.	Stephanie Visscher	2018-22	350

Career Steals

#	Name	Years	Steals
1.	Rosalind Polk	1981-84	346
2.	Nikki Carr	2003-08	279
3.	Stephanie Visscher	2018-22	263
4.	Deneen Parker	1990-93	257
	Katrina Price	1994-98	257
6.	LaTosha Lewis	1993-96	235
7.	Kristen Armour	1993-96	231
8.	Stacy Jackson	1989-92	213
	Stephanie Whitmore	1996-00	213
10.	Stacy Brown-Hairgrove	1989-92	212

Career Blocks

#	Name	Years	Blocks
1.	Porsha Roberts	2011-16	182
2.	Amy Collins	1999-03	175
3.	Latonia Bonnett	1993-96	165
4.	Kendria Smith	2002-06	157
5.	Aiyana Johnson	2018-Present	155
6.	Sybil Johnson	1981-84	151
7.	Aaliyah Johnson	2017-22	121
	Chris Joseph	1983-86	121
9.	Amina Sawyer	2008-11	113
10.	Trenia Tillis	1990-94	104

SEASON RECORDS

Season Points

#	Name	Season	Points
1.	Rosie Walker	1978-79	912
2.	Portia Hill	1989-90	718
3.	Trenia Tillis	1993-94	669
4.	Rosie Walker	1979-80	649
5.	Katrina Price	1996-97	646
6.	Taylor Ross	2016-17	635
7.	Katrina Price	1997-98	616
8.	Porsha Robert	2013-14	612
9.	Doris Feldherhoff	1976-77	609
10.	Barbara Brown	1978-79	600

Season 3-pts Made

#	Name	Season	Made
1.	Tammara Marion	2011-12	90
2.	Tierany Henderson	2013-14	75
3.	Tammara Marion	2010-11	72
4.	Marissa Banfield	2020-21	67
5.	Brentney Branch	2015-16	65
6.	Marissa Banfield	2019-20	64
7.	Dayna Reed	1990-91	63
8.	Tierany Henderson	2014-15	62
9.	Tammara Marion	2009-10	59
10.	Chanell Hayes	2018-19	58

Season 3-pt Percentage

#	Name	Season	Percent
1.	Stephanie Whitmore	1997-98	.451
2.	Kali Jerrell	2012-13	.438
3.	Dayna Reed	1990-91	.432
4.	Taylor Ross	2015-16	.429
5.	Marissa Banfield	2020-21	.427
6.	Lovisa Brunnberg	2016-17	.426
7.	Taylor Ross	2016-17	.408
8.	Tammara Marion	2011-12	.405
9.	Britany Vinson	2005-06	.400
	Jessica Guild	2000-01	.400

Season Free Throw

#	Name	Season	Made
1.	Taylor Ross	2016-17	214
2.	Deneen Parker	1992-93	210
3.	Porsha Roberts	2013-14	182
4.	Trenia Tillis	1992-93	180
5.	Stevi Parker	2017-18	170
6.	Portia Hill	1989-90	152
7.	Porsha Roberts	2012-13	143
8.	Trenia Tillis	1993-94	131
	Lori Davis	1991-92	131
10.	Katrina Price	1997-98	130

Season Rebounds

#	Name	Season	Reb.
1.	Doris Felderhoff	1975-76	481
2.	Rosie Walker	1978-79	448
3.	Doris Felderhoff	1976-77	434
4.	Stevi Parker	2017-18	410
5.	Vanessa Anderson	1978-79	395
6.	Vaneesa Anderson	1980-81	372
7.	Rosie Walker	1979-80	354
8.	Portia Hill	1989-90	335
9.	Barbara Brown	1980-81	326
10.	Antoinette Norris	1986-87	324

Season Rebounds per Game

#	Name	Season	Avg.
1.	Doris Felderhoff	1975-76	14.5
2.	Doris Felderhoff	1976-77	13.2
3.	Rosie Walker	1978-79	12.8
4.	Vanessa Anderson	1978-79	11.6
5.	Antoinette Norris	1985-86	11.5
6.	Rosie Walker	1979-80	11.4
7.	Christie Smith	1997-98	11.1
	Antoinette Norris	1984-85	11.1
9.	Portia Hill	1989-90	10.8
10.	Kim Rodman	1981-82	10.7

Season Assists

#	Name	Season	Assists
1.	Missy Weisinger	1979-80	229
2.	Missy Weisinger	1978-79	214
3.	Missy Weisinger	1980-81	211
4.	Stacy Brown-Hairgrove	1991-92	187
5.	Rosalind Polk	1982-83	179
6.	Rosalind Polk	1983-84	172
7.	Stacy Brown	1989-90	169
8.	Stacy Brown	1991-92	168
9.	Stephanie Whitmore	1997-98	164
10.	Ebony Alexander	2009-10	163

Season Steals

#	Name	Season	Steals
1.	Rosalind Polk	1980-81	109
2.	Jessica Guild	2001-02	103
3.	Nikki Carr	2007-08	90
4.	Deneen Parker	1992-93	89
5.	Stephanie Whitmore	1999-00	88
6.	Yolanda Harris	1996-97	87
	Mozell Brooks	1986-87	87
8.	Nikki Carr	2006-07	84
	Stephanie Visscher	2021-22	84
9.	Nicole Guild	2001-02	82
	Deneen Parker	1991-92	82

Season Blocks

#	Name	Season	Blocks
1.	Amy Collins	2002-03	91
2.	Porsha Roberts	2013-14	76
3.	Kendria Smith	2005-06	68
4.	Porsha Roberts	2014-15	64
5.	Charity Egenti	2006-07	61
6.	Porsha Roberts	2011-12	59
7.	Vanessa Anderson	1984-85	56
8.	Chris Joseph	1985-86	55
9.	Latonia Bonnett	1993-94	53
	Aiyana Johnson	2020-21	53

2022-23 STATS

2022-2023 Stephen F. Austin Women's Basketball Overall Statistics (as of Mar 16, 2023)

Overall Record: 27-6 Conf: 15-3 Home: 14-2 Away: 8-3 Neutral: 5-1

#	Player	GP-GS	MIN	AVG	FG		3PT		FT		Rebounds				PF	DQ	A	TO	BLK	STL	PTS	AVG
					FG-FGA	FG%	3FG-FGA	3FG%	FT-FTA	FT%	OFF	DEF	TOT	AVG								
21	Johnson, Aiyana	33-33	863	26.2	173-318	.544	0-6	.000	113-158	.715	63	123	186	5.6	87	2	70	88	36	22	459	13.9
10	Harrison, Jordan	33-33	960	29.1	127-282	.450	40-115	.348	106-129	.822	32	88	120	3.6	86	2	166	98	9	67	400	12.1
11	Brittingham, Avery	32-32	831	26.0	124-234	.530	0-3	.000	91-143	.636	94	172	266	8.3	84	1	90	86	21	52	339	10.6
24	Harden, Kurstyn	26-0	547	21.0	92-153	.601	0-0	.000	61-85	.718	48	94	142	5.5	52	1	11	34	21	21	245	9.4
02	McCliment-Call, Tyler	33-33	772	23.4	88-226	.389	49-139	.353	19-24	.792	31	69	100	3.0	70	2	47	46	8	28	244	7.4
20	Scott, Angel	33-33	848	25.7	76-197	.386	49-144	.340	28-36	.778	20	57	77	2.3	40	0	56	36	6	42	229	6.9
04	Lombard, Destini	33-1	630	19.1	86-164	.524	31-83	.373	19-26	.731	22	41	63	1.9	51	0	41	38	11	42	222	6.7
12	Deck, Kyla	33-0	683	20.7	69-177	.390	31-93	.333	53-93	.570	19	64	83	2.5	52	0	43	53	2	28	222	6.7
01	Nelson, Zoe	25-0	316	12.6	42-95	.442	6-27	.222	11-18	.611	32	70	102	4.1	30	0	20	28	13	8	101	4.0
03	VanSickle, Avery	14-0	93	6.6	11-36	.306	10-32	.313	3-4	.750	2	4	6	0.4	10	0	6	2	0	4	35	2.5
23	Scott, Brionna	17-0	107	6.3	9-24	.375	4-11	.364	5-8	.625	4	12	16	0.9	12	0	8	8	0	8	27	1.6
Total		33	6650	201.5	897-1906	.471	220-653	.337	509-724	.703	418	854	1272	38.5	574	8	558	537	127	322	2523	76.45
Opponents			6650	201.5	721-1916	.376	178-574	.310	385-550	.700	393	676	1069	32.4	654	14	400	609	72	255	2005	60.76

Team Statistics	SFA	OPP
SCORING	2523	2005
Points Per Game	76.5	60.8
Scoring Margin	15.7	-
FIELD GOALS-ATT	897-1906	721-1916
Field Goal Pct	.471	.376
3 POINT FG-ATT	220-653	178-574
3PT FG Pct	.337	.310
3PT Made Per Game	6.7	5.4
FREE THROWS-ATT	509-724	385-550
FT Pct	.703	.700
FT Made Per Game	15.4	11.7
REBOUNDS	1272	1069
Rebounds Per Game	38.5	32.4
Rebounds Margin	6.1	-
ASSISTS	558	400
Assists Per Game	16.9	12.1
TURNOVERS	537	610
Turnovers Per Game	16.3	18.5
Turnovers Margin	2.2	-
Assist/Turnover Ratio	1.0	0.7
STEALS	322	255
Steals Per Game	9.8	7.7
BLOCKS	127	72
Blocks Per Game	3.8	2.2
ATTENDANCE	23,142	8,036
Dates/Avg Per Date	16-1,446	11-731
Neutral Site #/Avg	-	6-104

Score by Periods	1st	2nd	3rd	4th	OT	OT2	Total
SFA	594	607	646	650	12	14	2523
Opponents	478	490	474	543	12	8	2005

Conf	Date	Opponent	W/L	Score	Att.
	11/07/22	UTSA	W	68-63	1,709
	11/10/22	at Rice	L	77-89	558
	11/13/22	TEXAS SOUTHERN	W	100-63	695
	11/16/22	at North Texas	W	80-49	1,387
	11/24/22	vs Morgan St.	W	60-36	100
	11/26/22	vs Boston College	W	67-53	100
	12/01/22	GONZAGA	L	59-71	1,920
	12/04/22	TEX. A&M-TEXARKANA	W	80-51	257
	12/11/22	ARIZONA ST.	W	75-60	1,656
	12/15/22	TEXAS WESLEYAN	W	101-40	1,414
	12/19/22	vs Bradley	W	77-48	280
	12/20/22	vs George Mason	W	90-62	146
*	12/31/22	ABILENE CHRISTIAN	W	83-78	1,728
*	01/05/23	UTAH TECH	W	99-51	1,798
*	01/07/23	at Grand Canyon	L	70-74	1,328
*	01/12/23	at California Baptist	W	79-64	341
*	01/14/23	at Seattle U	W	86-57	220
*	01/19/23	UTAH VALLEY	W	72-46	1,229
*	01/21/23	UT ARLINGTON	W	85-72	937
*	01/26/23	at Sam Houston	W	62-55	755
*	01/28/23	CALIFORNIA BAPTIST	L	74-82	2,132
*	02/04/23	at Abilene Christian	W	66-53	694
*	02/06/23	at Tarleton St.	W	68-54	427
*	02/09/23	UTRGV	W	76-42	1,073
*	02/11/23	GRAND CANYON	W	79-66	1,908
*	02/16/23	at Utah Tech	W	72-56	606
*	02/18/23	at Southern Utah	L	59-67	854
*	02/23/23	SAM HOUSTON	W	71-56	2,033
*	02/28/23	NEW MEXICO ST.	W	62-47	1,166
*	03/02/23	at UT Arlington	W	99-93	866
	03/08/23	vs Sam Houston	W	74-59	0
	03/10/23	vs California Baptist	L	64-69	0
	03/16/23	TEXAS ST.	W	89-79	1,487

* = Conference game

OVERALL STATISTICS | SFA LADYJACKS

Team Box Score

No.	Player				Total		3-Point		F-Throw		Rebounds											
		GP-GS	MIN	AVG	FG-FGA	FG%	3FG-3FGA	3FG%	FT-FTA	FT%	OFF	DEF	TOT	AVG	PF	DQ	A	TO	BLK	STL	PTS	AVG
21	JOHNSON, Aiyana	33-33	861:35	26.1	173-318	.544	0-6	.000	113-158	.715	63	123	186	5.6	87	2	70	88	36	22	459	13.9
10	HARRISON, Jordan	33-33	963:29	29.2	127-282	.450	40-115	.348	106-129	.822	32	88	120	3.6	86	2	166	98	9	67	400	12.1
11	BRITTINGHAM, Avery	32-32	831:54	26.0	124-234	.530	0-3	.000	91-143	.636	94	172	266	8.3	84	1	90	86	21	52	339	10.6
24	HARDEN, Kurstyn	26-0	544:11	20.9	92-153	.601	0-0	.000	61-85	.718	48	94	142	5.5	52	1	11	34	21	21	245	9.4
2	MCCLIMENT-CALL, Tyler	33-33	768:13	23.3	88-226	.389	49-139	.353	19-24	.792	31	69	100	3.0	70	2	47	46	8	28	244	7.4
20	SCOTT, Angel	33-33	846:54	25.7	76-197	.386	49-144	.340	28-36	.778	20	57	77	2.3	40	0	56	36	6	42	229	6.9
4	LOMBARD, Destini	33-1	628:03	19.0	86-164	.524	31-83	.373	19-26	.731	22	41	63	1.9	51	0	41	38	11	42	222	6.7
12	DECK, Kyla	33-0	687:04	20.8	69-177	.390	31-93	.333	53-93	.570	19	64	83	2.5	52	0	43	53	2	28	222	6.7
1	NELSON, Zoe	25-0	316:58	12.7	42-95	.442	6-27	.222	11-18	.611	32	70	102	4.1	30	0	20	28	13	8	101	4.0
3	VANSICKLE, Avery	14-0	94:10	6.7	11-36	.306	10-32	.313	3-4	.750	2	4	6	0.4	10	0	6	2	0	4	35	2.5
23	SCOTT, Brionna	17-0	107:29	6.3	9-24	.375	4-11	.364	5-8	.625	4	12	16	0.9	12	0	8	8	0	8	27	1.6
Team											51	60	111					20				
Total		33	6650		897-1906	.471	220-653	.337	509-724	.703	418	854	1272	38.5	574	8	558	537	127	322	2523	76.5
Opponents		33	6650		721-1916	.376	178-574	.310	385-550	.700	393	676	1069	32.4	654	14	400	610	72	255	2005	60.8

OVERALL STATISTICS | ARKANSAS RAZORBACKS

Team Box Score

No.	Player				Total		3-Point		F-Throw		Rebounds											
		GP-GS	MIN	AVG	FG-FGA	FG%	3FG-3FGA	3FG%	FT-FTA	FT%	OFF	DEF	TOT	AVG	PF	DQ	A	TO	BLK	STL	PTS	AVG
4	BARNUM, Erynn	34-34	904:44	26.6	198-354	.559	13-43	.302	122-193	.632	82	133	215	6.3	85	0	62	78	36	42	531	15.6
2	SPENCER, Samara	34-34	1146:01	33.7	168-419	.401	58-183	.317	88-160	.550	4	126	130	3.8	66	2	149	98	10	38	482	14.2
43	DANIELS, Makayla	31-31	991:58	32.0	109-318	.343	61-188	.324	117-148	.791	27	91	118	3.8	83	1	91	68	9	55	396	12.8
34	CARR, Chrissy	34-34	966:46	28.4	131-342	.383	81-237	.342	65-76	.855	25	98	123	3.6	70	2	17	34	10	20	408	12.0
0	POFFENBARGER, Saylor	34-34	1106:38	32.5	104-301	.346	33-140	.236	59-84	.702	27	204	231	6.8	81	3	83	71	37	19	300	8.8
30	DAUDA, Maryam	32-0	367:37	11.5	46-109	.422	6-24	.250	23-31	.742	44	42	86	2.7	60	0	21	41	22	10	121	3.8
24	WOLFENBARGER, Jersey	32-3	513:05	16.0	42-116	.362	8-45	.178	24-36	.667	32	77	109	3.4	37	0	7	19	20	8	116	3.6
11	LANGERMAN, Rylee	34-0	591:21	17.4	25-78	.321	15-52	.288	21-38	.553	36	79	115	3.4	64	0	17	23	4	32	86	2.5
55	ELLIS, Emrie	25-0	193:37	7.7	9-29	.310	4-13	.308	5-8	.625	6	24	30	1.2	24	0	2	9	3	1	27	1.1
22	HUGHES, Avery	13-0	27:16	2.1	1-4	.250	0-0	.000	7-10	.700	0	0	0	0.0	5	0	1	4	0	0	9	0.7
20	JOHNSON, Karley	9-0	25:16	2.8	0-1	.000	0-0	.000	1-2	.500	1	1	2	0.2	1	0	1	0	0	2	1	0.1
21	LINDSEY, Loren	8-0	15:40	2.0	0-0	.000	0-0	.000	0-0	.000	0	1	1	0.1	0	0	0	0	0	0	0	0.0
Team											57	67	124					11				
Total		34	6850		833-2071	.402	279-925	.302	532-786	.677	341	943	1284	37.8	576	8	451	456	151	227	2477	72.9
Opponents		34	6850		796-2102	.379	201-643	.313	455-661	.688	431	970	1401	41.2	708	19	391	556	113	215	2248	66.1

NON-CONFERENCE STATISTICS | SFA LADYJACKS

Team Box Score

No.	Player				Total		3-Point		F-Throw		Rebounds											
		GP-GS	MIN	AVG	FG-FGA	FG%	3FG-3FGA	3FG%	FT-FTA	FT%	OFF	DEF	TOT	AVG	PF	DQ	A	TO	BLK	STL	PTS	AVG
21	JOHNSON, Aiyana	12-12	323:33	27.0	54-116	.466	0-3	.000	51-65	.785	27	53	80	6.7	25	0	33	32	16	8	159	13.3
24	HARDEN, Kurstyn	12-0	270:22	22.5	54-81	.667	0-0	.000	26-40	.650	22	48	70	5.8	19	0	8	14	10	11	134	11.2
10	HARRISON, Jordan	12-12	311:59	26.0	42-99	.424	15-42	.357	22-29	.759	12	25	37	3.1	31	0	55	33	2	28	121	10.1
11	BRITTINGHAM, Avery	12-12	243:17	20.3	40-80	.500	0-1	.000	25-40	.625	38	51	89	7.4	30	0	36	32	8	20	105	8.8
20	SCOTT, Angel	12-12	320:32	26.7	33-73	.452	21-46	.457	12-14	.857	9	26	35	2.9	13	0	19	17	1	20	99	8.3
4	LOMBARD, Destini	12-0	221:54	18.5	35-63	.556	15-33	.455	7-8	.875	9	20	29	2.4	20	0	19	12	5	14	92	7.7
12	DECK, Kyla	12-0	286:50	23.9	28-72	.389	15-42	.357	20-35	.571	7	25	32	2.7	21	0	17	22	2	16	91	7.6
2	MCCLIMENT-CALL, Tyler	12-12	254:12	21.2	31-78	.397	14-44	.318	1-2	.500	9	34	43	3.6	32	1	21	15	5	15	77	6.4
1	NELSON, Zoe	8-0	96:15	12.0	18-33	.545	1-8	.125	2-2	1.000	6	20	26	3.3	10	0	11	7	4	0	39	4.9
23	SCOTT, Brionna	11-0	71:07	6.5	5-16	.313	2-6	.333	5-7	.714	4	6	10	0.9	7	0	4	7	0	5	17	1.5
Team											14	23	37					5				
Total		12	2400		340-711	.478	83-225	.369	171-242	.707	157	331	488	40.7	208	1	223	196	53	137	934	77.8
Opponents		12	2400		248-700	.354	59-189	.312	130-189	.688	138	233	371	30.9	227	2	147	234	27	89	685	57.1

NON-CONFERENCE STATISTICS | ARKANSAS RAZORBACKS

Team Box Score

No.	Player				Total		3-Point		F-Throw		Rebounds											
		GP-GS	MIN	AVG	FG-FGA	FG%	3FG-3FGA	3FG%	FT-FTA	FT%	OFF	DEF	TOT	AVG	PF	DQ	A	TO	BLK	STL	PTS	AVG
2	SPENCER, Samara	18-18	590:07	32.8	99-240	.413	35-102	.343	60-113	.531	2	77	79	4.4	37	1	86	53	7	18	293	16.3
4	BARNUM, Erynn	18-18	452:58	25.2	102-170	.600	5-17	.294	54-88	.614	38	70	108	6.0	40	0	31	33	19	25	263	14.6
43	DANIELS, Makayla	15-15	458:42	30.6	57-153	.373	33-84	.393	54-69	.783	14	44	58	3.9	37	0	42	33	3	26	201	13.4
34	CARR, Chrissy	18-18	507:06	28.2	69-183	.377	43-130	.331	47-52	.904	14	57	71	3.9	27	0	7	16	2	8	228	12.7
0	POFFENBARGER, Saylor	18-18	587:45	32.7	54-162	.333	20-85	.235	31-46	.674	17	135	152	8.4	38	0	56	39	19	13	159	8.8
30	DAUDA, Maryam	18-0	251:41	14.0	33-73	.452	4-12	.333	17-25	.680	33	31	64	3.6	39	0	15	28	14	8	87	4.8
24	WOLFENBARGER, Jersey	16-3	289:18	18.1	25-72	.347	7-30	.233	18-27	.667	20	43	63	3.9	20	0	3	8	13	5	75	4.7
11	LANGERMAN, Rylee	18-0	340:27	18.9	19-49	.388	10-31	.323	14-27	.519	24	50	74	4.1	32	0	10	15	3	17	62	3.4
22	HUGHES, Avery	6-0	18:23	3.1	1-4	.250	0-0	.000	5-6	.833	0	0	0	0.0	4	0	1	2	0	0	7	1.2
55	ELLIS, Emrie	14-0	93:54	6.7	4-14	.286	1-4	.250	1-2	.500	1	10	11	0.8	11	0	0	5	0	1	10	0.7
20	JOHNSON, Karley	7-0	22:01	3.1	0-1	.000	0-0	.000	1-2	.500	1	1	2	0.3	0	0	1	0	0	2	1	0.1
21	LINDSEY, Loren	6-0	12:37	2.1	0-0	.000	0-0	.000	0-0	.000	0	1	1	0.2	0	0	0	0	0	0	0	0.0
Team											33	40	73					4				
Total		18	3625		463-1121	.413	158-495	.319	302-457	.661	197	559	756	42.0	285	1	252	236	80	123	1386	77.0
Opponents		18	3625		407-1124	.362	115-377	.305	202-301	.671	197	513	710	39.4	394	12	198	296	57	96	1131	62.8

CONFERENCE STATISTICS | SFA LADYJACKS

Team Box Score

No.	Player				Total		3-Point		F-Throw		Rebounds											
		GP-GS	MIN	AVG	FG-FGA	FG%	3FG-3FGA	3FG%	FT-FTA	FT%	OFF	DEF	TOT	AVG	PF	DQ	A	TO	BLK	STL	PTS	AVG
21	JOHNSON, Aiyana	18-18	455:31	25.3	102-167	.611	0-3	.000	54-81	.667	26	55	81	4.5	53	2	31	52	18	12	258	14.3
10	HARRISON, Jordan	18-18	549:02	30.5	64-146	.438	19-61	.311	69-83	.831	17	57	74	4.1	48	2	87	54	6	35	216	12.0
11	BRITTINGHAM, Avery	17-17	511:31	30.1	70-130	.538	0-2	.000	58-85	.682	42	111	153	9.0	49	1	49	49	12	24	198	11.6
2	MCCLIMENT-CALL, Tyler	18-18	442:40	24.6	50-129	.388	31-81	.383	15-18	.833	20	31	51	2.8	31	1	24	30	2	10	146	8.1
24	HARDEN, Kurstyn	11-0	211:27	19.2	31-55	.564	0-0	.000	27-37	.730	24	35	59	5.4	28	1	2	20	9	5	89	8.1
4	LOMBARD, Destini	18-1	356:11	19.8	48-89	.539	15-43	.349	9-14	.643	10	16	26	1.4	27	0	22	22	3	24	120	6.7
20	SCOTT, Angel	18-18	450:41	25.0	40-108	.370	25-84	.298	13-18	.722	9	30	39	2.2	24	0	35	17	5	20	118	6.6
12	DECK, Kyla	18-0	330:55	18.4	34-83	.410	14-43	.326	28-50	.560	8	35	43	2.4	27	0	23	27	0	12	110	6.1
1	NELSON, Zoe	15-0	215:34	14.4	24-61	.393	5-18	.278	9-16	.563	26	49	75	5.0	19	0	9	21	9	8	62	4.1
3	VANSICKLE, Avery	12-0	90:05	7.5	11-35	.314	10-31	.323	3-4	.750	2	4	6	0.5	9	0	6	2	0	4	35	2.9
23	SCOTT, Brionna	6-0	36:23	6.1	4-8	.500	2-5	.400	0-1	.000	0	6	6	1.0	5	0	4	1	0	3	10	1.7
Team											29	31	60					14				
Total		18	3650		478-1011	.473	121-371	.326	285-407	.700	213	460	673	37.4	320	7	292	309	64	157	1362	75.7
Opponents		18	3650		396-1038	.382	91-315	.289	230-323	.712	217	379	596	33.1	356	11	206	328	38	153	1113	61.8

CONFERENCE STATISTICS | ARKANSAS RAZORBACKS

Team Box Score

No.	Player				Total		3-Point		F-Throw		Rebounds											
		GP-GS	MIN	AVG	FG-FGA	FG%	3FG-3FGA	3FG%	FT-FTA	FT%	OFF	DEF	TOT	AVG	PF	DQ	A	TO	BLK	STL	PTS	AVG
4	BARNUM, Erynn	16-16	451:46	28.2	96-184	.522	8-26	.308	68-105	.648	44	63	107	6.7	45	0	31	45	17	17	268	16.8
43	DANIELS, Makayla	16-16	533:17	33.3	52-165	.315	28-104	.269	63-79	.797	13	47	60	3.8	46	1	49	35	6	29	195	12.2
2	SPENCER, Samara	16-16	555:54	34.7	69-179	.385	23-81	.284	28-47	.596	2	49	51	3.2	29	1	63	45	3	20	189	11.8
34	CARR, Chrissy	16-16	459:39	28.7	62-159	.390	38-107	.355	18-24	.750	11	41	52	3.3	43	2	10	18	8	12	180	11.3
0	POFFENBARGER, Saylor	16-16	518:53	32.4	50-139	.360	13-55	.236	28-38	.737	10	69	79	4.9	43	3	27	32	18	6	141	8.8
24	WOLFENBARGER, Jersey	16-0	223:48	14.0	17-44	.386	1-15	.067	6-9	.667	12	34	46	2.9	17	0	4	11	7	3	41	2.6
30	DAUDA, Maryam	14-0	115:56	8.3	13-36	.361	2-12	.167	6-6	1.000	11	11	22	1.6	21	0	6	13	8	2	34	2.4
55	ELLIS, Emrie	11-0	99:44	9.1	5-15	.333	3-9	.333	4-6	.667	5	14	19	1.7	13	0	2	4	3	0	17	1.5
11	LANGERMAN, Rylee	16-0	250:53	15.7	6-29	.207	5-21	.238	7-11	.636	12	29	41	2.6	32	0	7	8	1	15	24	1.5
22	HUGHES, Avery	7-0	08:52	1.3	0-0	.000	0-0	.000	2-4	.500	0	0	0	0.0	1	0	0	2	0	0	2	0.3
21	LINDSEY, Loren	2-0	03:03	1.5	0-0	.000	0-0	.000	0-0	.000	0	0	0	0.0	0	0	0	0	0	0	0	0.0
20	JOHNSON, Karley	2-0	03:15	1.6	0-0	.000	0-0	.000	0-0	.000	0	0	0	0.0	1	0	0	0	0	0	0	0.0
Team											24	27	51					7				
Total		16	3225		370-950	.389	121-430	.281	230-329	.699	144	384	528	33.0	291	7	199	220	71	104	1091	68.2
Opponents		16	3225		389-978	.398	86-266	.323	253-360	.703	234	457	691	43.2	314	7	193	260	56	119	1117	69.8



SOPHMORE | FORWARD/GUARD | 6-1

ZOE NELSON

1

PFLUGERVILLE, TEXAS | HENDRICKSON HS

NELSON'S 2022-23 SEASON HIGHS

POINTS | 15 vs. UTRGV (2/9/23)

REBOUNDS | 15 vs. UTRGV (2/9/23)

ASSISTS | 4 vs. TWU (12/15/22)

BLOCKS | 4 vs. UTA (1/21/23)

STEALS | 2 AGAINST 2 TEAMS

NELSON'S CAREER HIGHS

POINTS | 15 vs. UTRGV (2/9/23)

REBOUNDS | 15 vs. UTRGV (2/9/23)

ASSISTS | 4 vs. TWU (12/15/22)

BLOCKS | 5 vs. SHSU (1/15/22)

STEALS | 2 AGAINST 2 TEAMS

2022-23 STATS

Opponent	Date	GS	MIN	Total		3-Pointers		Free throws		Rebounds				PF	A	TO	BLK	STL	PTS	AVG
				FG-FGA	PCT	3FG-3FGA	PCT	FT-FTA	PCT	OFF	DEF	TOT	AVG							
at Rice	11/10/2022		09:30	2-5	.400	0-2	.000	0-0	.000	2	0	2	2.0	0	0	0	0	0	4	4.0
Texas Southern	11/13/2022		13:54	1-3	.333	0-1	.000	2-2	1.000	1	4	5	3.5	4	0	0	2	0	4	4.0
at North Texas	11/16/2022		07:41	1-3	.333	0-1	.000	0-0	.000	1	2	3	3.3	1	1	0	0	0	2	3.3
vs Morgan St.	11/24/2022		05:47	1-1	1.000	0-0	.000	0-0	.000	0	2	2	3.0	0	2	0	0	0	2	3.0
Tex. A&M-Texarkana	12/04/2022		12:16	2-5	.400	0-2	.000	0-0	.000	0	3	3	3.0	2	1	2	0	0	4	3.2
Texas Wesleyan	12/15/2022		21:27	6-7	.857	1-1	1.000	0-0	.000	1	6	7	3.7	3	4	2	0	0	13	4.8
vs Bradley	12/19/2022		15:01	4-6	.667	0-0	.000	0-0	.000	0	2	2	3.4	0	2	2	2	0	8	5.3
vs George Mason	12/20/2022		10:40	1-3	.333	0-1	.000	0-0	.000	1	1	2	3.3	0	1	1	0	0	2	4.9
Utah Tech	01/05/2023		06:15	2-3	.667	0-0	.000	0-0	.000	1	1	2	3.1	0	1	0	0	0	4	4.8
at California Baptist	01/12/2023		06:36	0-0	.000	0-0	.000	0-0	.000	0	2	2	3.0	0	0	0	0	0	0	4.3
at Seattle U	01/14/2023		08:36	2-5	.400	1-2	.500	0-0	.000	1	1	2	2.9	1	0	0	1	0	5	4.4
Utah Valley	01/19/2023		21:14	1-6	.167	0-3	.000	0-0	.000	1	3	4	3.0	2	1	0	2	1	2	4.2
UT Arlington	01/21/2023		22:02	3-6	.500	0-1	.000	1-2	.500	3	8	11	3.6	3	2	2	4	1	7	4.4
at Sam Houston	01/26/2023		07:16	0-1	.000	0-0	.000	0-0	.000	0	1	1	3.4	1	0	1	0	0	0	4.1
at Abilene Christian	02/04/2023		02:47	0-0	.000	0-0	.000	0-2	.000	1	0	1	3.3	0	0	0	0	1	0	3.8
at Tarleton St.	02/06/2023		15:38	3-3	1.000	0-0	.000	0-0	.000	1	4	5	3.4	1	0	2	1	2	6	3.9
UTRGV	02/09/2023		26:25	5-13	.385	0-2	.000	5-6	.833	8	7	15	4.1	2	3	1	0	2	15	4.6
Grand Canyon	02/11/2023		11:50	0-2	.000	0-0	.000	1-2	.500	1	2	3	4.0	1	0	1	0	0	1	4.4
at Utah Tech	02/16/2023		24:36	1-8	.125	1-4	.250	0-0	.000	2	2	4	4.0	0	0	1	0	0	3	4.3
at Southern Utah	02/18/2023		15:27	1-2	.500	1-2	.500	0-0	.000	1	3	4	4.0	2	0	6	0	0	3	4.3
Sam Houston	02/23/2023		18:25	3-5	.600	2-2	1.000	1-2	.500	4	5	9	4.2	2	1	3	0	1	9	4.5
New Mexico St.	02/28/2023		05:23	0-1	.000	0-0	.000	0-0	.000	0	1	1	4.1	0	0	0	0	0	0	4.3
at UT Arlington	03/02/2023		23:04	3-6	.500	0-2	.000	1-2	.500	2	9	11	4.4	4	1	4	1	0	7	4.4
vs Sam Houston	03/08/2023		00:36	0-0	.000	0-0	.000	0-0	.000	0	0	0	4.2	0	0	0	0	0	0	4.2
Texas St.	03/16/2023		04:32	0-1	.000	0-1	.000	0-0	.000	0	1	1	4.1	1	0	0	0	0	0	4.0
Totals		0	316:58	42-95	.442	6-27	.222	11-18	.611	32	70	102	4.1	30	20	28	13	8	101	4.0

JUNIOR | GUARD | 6-0

TYLER MCCLIMENT-CALL

2

SPOKANE, WASHINGTON | PORTLAND

MCCLIMENT-CALL'S 2022-23 SEASON HIGHS

POINTS | 17 AGAINST 2 TEAMS**REBOUNDS** | 7 AGAINST 2 TEAMS**ASSISTS** | 4 AGAINST 3 TEAMS**BLOCKS** | 2 VS. TSU (11/13/22)**STEALS** | 3 AGAINST 2 TEAMS

MCCLIMENT-CALL'S CAREER HIGHS

POINTS | 17 AGAINST 2 TEAMS**REBOUNDS** | 7 AGAINST 2 TEAMS**ASSISTS** | 5 VS. ABU (11/20/21)**BLOCKS** | 5 AGAINST 3 TEAMS**STEALS** | 3 AGAINST 3 TEAMS

2022-23 STATS

Opponent	Date	GS	MIN	Total		3-Pointers		Free throws		Rebounds				PF	A	TO	BLK	STL	PTS	AVG
				FG-FGA	PCT	3FG-3FGA	PCT	FT-FTA	PCT	OFF	DEF	TOT	AVG							
UTSA	11/07/2022	*	22:32	2-10	.200	1-6	.167	0-0	.000	1	1	2	2.0	2	2	1	1	2	5	5.0
at Rice	11/10/2022	*	23:34	2-3	.667	0-1	.000	0-0	.000	0	3	3	2.5	2	0	1	0	1	4	4.5
Texas Southern	11/13/2022	*	23:22	3-8	.375	0-2	.000	0-0	.000	1	3	4	3.0	5	4	1	2	3	6	5.0
at North Texas	11/16/2022	*	28:41	4-6	.667	0-1	.000	1-2	.500	1	3	4	3.3	4	0	1	1	2	9	6.0
vs Morgan St.	11/24/2022	*	24:33	2-5	.400	1-3	.333	0-0	.000	2	5	7	4.0	3	2	1	0	1	5	5.8
vs Boston College	11/26/2022	*	14:49	2-4	.500	1-3	.333	0-0	.000	0	1	1	3.5	4	0	1	0	0	5	5.7
Gonzaga	12/01/2022	*	11:12	0-4	.000	0-3	.000	0-0	.000	0	0	0	3.0	0	0	1	1	0	0	4.9
Tex. A&M-Texarkana	12/04/2022	*	18:54	3-7	.429	3-6	.500	0-0	.000	0	5	5	3.3	1	4	1	0	1	9	5.4
Arizona St.	12/11/2022	*	32:59	7-13	.538	3-6	.500	0-0	.000	1	5	6	3.6	2	2	2	0	1	17	6.7
Texas Wesleyan	12/15/2022	*	18:41	3-5	.600	3-5	.600	0-0	.000	1	4	5	3.7	3	2	1	0	2	9	6.9
vs Bradley	12/19/2022	*	17:52	2-6	.333	2-5	.400	0-0	.000	0	3	3	3.6	2	1	3	0	1	6	6.8
vs George Mason	12/20/2022	*	17:03	1-7	.143	0-3	.000	0-0	.000	2	1	3	3.6	4	4	1	0	1	2	6.4
Abilene Christian	12/31/2022	*	34:20	3-8	.375	2-3	.667	4-4	1.000	3	4	7	3.8	2	2	1	0	2	12	6.8
Utah Tech	01/05/2023	*	20:47	4-10	.400	3-7	.429	0-0	.000	2	2	4	3.9	1	1	1	1	0	11	7.1
at Grand Canyon	01/07/2023	*	17:12	2-5	.400	2-5	.400	0-0	.000	0	1	1	3.7	4	1	1	0	0	6	7.1
at California Baptist	01/12/2023	*	15:08	0-2	.000	0-2	.000	0-0	.000	0	4	4	3.7	2	2	1	0	0	0	6.6
at Seattle U	01/14/2023	*	27:55	7-8	.875	3-4	.750	0-0	.000	1	1	2	3.6	1	2	1	0	0	17	7.2
Utah Valley	01/19/2023	*	23:19	5-9	.556	4-7	.571	0-0	.000	3	3	6	3.7	0	0	3	0	1	14	7.6
UT Arlington	01/21/2023	*	24:36	2-8	.250	2-7	.286	2-2	1.000	1	0	1	3.6	2	2	2	0	1	8	7.6
at Sam Houston	01/26/2023	*	18:35	1-4	.250	1-1	1.000	2-2	1.000	1	3	4	3.6	2	2	3	0	1	5	7.5
California Baptist	01/28/2023	*	13:11	2-3	.667	2-2	1.000	0-0	.000	0	1	1	3.5	1	1	2	0	0	6	7.4
at Abilene Christian	02/04/2023	*	25:56	1-6	.167	0-4	.000	0-2	.000	0	3	3	3.5	2	1	0	0	0	2	7.2
at Tarleton St.	02/06/2023	*	17:23	0-1	.000	0-1	.000	0-0	.000	0	0	0	3.3	2	1	1	0	0	0	6.9
UTRGV	02/09/2023	*	22:18	2-7	.286	0-2	.000	0-0	.000	1	3	4	3.3	0	1	1	0	1	4	6.8
Grand Canyon	02/11/2023	*	32:59	4-10	.400	2-6	.333	2-2	1.000	0	2	2	3.3	1	1	0	0	0	12	7.0
at Utah Tech	02/16/2023	*	28:28	4-13	.308	4-10	.400	0-0	.000	2	0	2	3.2	0	0	2	0	0	12	7.2
at Southern Utah	02/18/2023	*	29:21	2-6	.333	1-4	.250	2-2	1.000	2	1	3	3.2	5	0	2	1	3	7	7.1
Sam Houston	02/23/2023	*	30:29	3-9	.333	2-6	.333	2-2	1.000	0	0	0	3.1	2	5	4	0	0	10	7.3
New Mexico St.	02/28/2023	*	25:27	3-9	.333	1-5	.200	0-0	.000	1	1	2	3.1	0	0	1	0	1	7	7.2
at UT Arlington	03/02/2023	*	35:14	5-11	.455	2-5	.400	1-2	.500	3	2	5	3.1	4	2	4	0	0	13	7.4
vs Sam Houston	03/08/2023	*	15:34	5-6	.833	3-4	.750	0-0	.000	0	0	0	3.0	4	0	0	1	1	13	7.6
vs California Baptist	03/10/2023	*	34:43	0-9	.000	0-7	.000	1-2	.500	1	3	4	3.1	2	0	1	0	1	1	7.4
Texas St.	03/16/2023	*	21:04	2-4	.500	1-3	.333	2-2	1.000	1	1	2	3.0	1	2	0	0	1	7	7.4
Totals		33	768:13	88-226	.389	49-139	.353	19-24	.792	31	69	100	3.0	70	47	46	8	28	244	7.4



FRESHMAN | GUARD | 5-10

AVERY VANSICKLE

3

DENVER, COLORADO | WASHINGTON

VANSICKLE'S 2022-23 SEASON HIGHS

POINTS | 11 vs. TAR (2/6/23)**REBOUNDS** | 2 vs. UVU (1/19/23)**ASSISTS** | 2 AGAINST 2 TEAMS**STEALS** | 1 AGAINST 4 TEAMS

VANSICKLE'S CAREER HIGHS

POINTS | 11 vs. TAR (2/6/23)**REBOUNDS** | 2 vs. UVU (1/19/23)**ASSISTS** | 2 AGAINST 2 TEAMS**STEALS** | 1 AGAINST 4 TEAMS

2022-23 STATS

Opponent	Date	GS	MIN	Total		3-Pointers		Free throws		Rebounds				PF	A	TO	BLK	STL	PTS	AVG
				FG-FGA	PCT	3FG-3FGA	PCT	FT-FTA	PCT	OFF	DEF	TOT	AVG							
at California Baptist	01/12/2023		04:19	1-3	.333	1-3	.333	0-0	.000	0	0	0	0.0	0	0	0	0	0	3	3.0
at Seattle U	01/14/2023		06:49	0-2	.000	0-2	.000	0-0	.000	0	0	0	0.0	0	0	0	0	1	0	1.5
Utah Valley	01/19/2023		08:59	0-2	.000	0-2	.000	1-2	.500	1	1	2	0.7	1	2	0	0	1	1	1.3
at Sam Houston	01/26/2023		02:35	0-0	.000	0-0	.000	0-0	.000	0	0	0	0.5	1	0	0	0	0	0	1.0
California Baptist	01/28/2023		02:56	0-1	.000	0-1	.000	0-0	.000	0	0	0	0.4	0	1	0	0	0	0	0.8
at Tarleton St.	02/06/2023		15:51	4-8	.500	3-7	.429	0-0	.000	0	1	1	0.5	2	0	1	0	0	11	2.5
UTRGV	02/09/2023		10:21	1-2	.500	1-2	.500	0-0	.000	0	0	0	0.4	2	1	0	0	0	3	2.6
Grand Canyon	02/11/2023		06:21	0-2	.000	0-1	.000	2-2	1.000	0	1	1	0.5	1	0	1	0	1	2	2.5
at Utah Tech	02/16/2023		10:47	3-7	.429	3-7	.429	0-0	.000	1	1	2	0.7	0	0	0	0	1	9	3.2
at Southern Utah	02/18/2023		09:27	1-5	.200	1-4	.250	0-0	.000	0	0	0	0.6	1	0	0	0	0	3	3.2
Sam Houston	02/23/2023		09:41	1-3	.333	1-2	.500	0-0	.000	0	0	0	0.5	1	2	0	0	0	3	3.2
New Mexico St.	02/28/2023		02:00	0-0	.000	0-0	.000	0-0	.000	0	0	0	0.5	0	0	0	0	0	0	2.9
vs Sam Houston	03/08/2023		01:12	0-0	.000	0-0	.000	0-0	.000	0	0	0	0.5	1	0	0	0	0	0	2.7
Texas St.	03/16/2023		02:53	0-1	.000	0-1	.000	0-0	.000	0	0	0	0.4	0	0	0	0	0	0	2.5
Totals		0	94:10	11-36	.306	10-32	.313	3-4	.750	2	4	6	0.4	10	6	2	0	4	35	2.5

JUNIOR | GUARD | 5-9

DESTINI LOMBARD

4

NEW IBERIA, LOUISIANA | LSU



LOMBARD'S 2022-23 SEASON HIGHS

POINTS | 18 vs. UTA (1/21/23)**REBOUNDS** | 5 vs. TWU (12/15/22)**ASSISTS** | 5 vs. TWU (12/15/22)**BLOCKS** | 1 AGAINST 8 TEAMS**STEALS** | 6 vs. UTU (1/5/23)

LOMBARD'S CAREER HIGHS

POINTS | 18 vs. UTA (1/21/23)**REBOUNDS** | 5 AGAINST 2 TEAMS**ASSISTS** | 5 vs. TWU (12/15/22)**BLOCKS** | 2 AGAINST 2 TEAMS**STEALS** | 6 vs. UTU (1/5/23)

2022-23 STATS

Opponent	Date	GS	MIN	Total		3-Pointers		Free throws		Rebounds										
				FG-FGA	PCT	3FG-3FGA	PCT	FT-FTA	PCT	OFF	DEF	TOT	AVG	PF	A	TO	BLK	STL	PTS	AVG
UTSA	11/07/2022		10:33	1-3	.333	0-2	.000	0-0	.000	1	0	1	1.0	1	0	0	0	0	2	2.0
at Rice	11/10/2022		03:58	0-0	.000	0-0	.000	0-0	.000	0	1	1	1.0	2	1	0	0	0	0	1.0
Texas Southern	11/13/2022		19:28	4-6	.667	1-3	.333	2-2	1.000	1	2	3	1.7	0	2	2	0	1	11	4.3
at North Texas	11/16/2022		20:00	4-8	.500	1-3	.333	0-0	.000	2	1	3	2.0	1	2	3	0	2	9	5.5
vs Morgan St.	11/24/2022		16:47	1-2	.500	0-1	.000	0-0	.000	0	0	0	1.6	2	1	1	1	0	2	4.8
vs Boston College	11/26/2022		11:28	2-4	.500	0-1	.000	2-2	1.000	1	2	3	1.8	4	1	1	1	1	6	5.0
Gonzaga	12/01/2022		21:38	2-6	.333	2-6	.333	2-2	1.000	0	0	0	1.6	3	2	0	0	1	8	5.4
Tex. A&M-Texarkana	12/04/2022		18:27	4-7	.571	2-4	.500	0-0	.000	1	1	2	1.6	1	1	1	0	1	10	6.0
Arizona St.	12/11/2022		24:54	2-3	.667	1-1	1.000	1-2	.500	1	3	4	1.9	2	3	1	1	3	6	6.0
Texas Wesleyan	12/15/2022		22:56	5-10	.500	3-5	.600	0-0	.000	1	4	5	2.2	0	5	2	1	2	13	6.7
vs Bradley	12/19/2022		24:59	5-6	.833	2-2	1.000	0-0	.000	1	3	4	2.4	0	0	0	0	2	12	7.2
vs George Mason	12/20/2022		26:46	5-8	.625	3-5	.600	0-0	.000	0	3	3	2.4	4	1	1	1	1	13	7.7
Abilene Christian	12/31/2022		12:46	3-3	1.000	1-1	1.000	0-0	.000	0	2	2	2.4	2	0	4	0	2	7	7.6
Utah Tech	01/05/2023		23:49	5-7	.714	3-5	.600	0-0	.000	0	0	0	2.2	1	2	1	0	6	13	8.0
at Grand Canyon	01/07/2023		22:30	3-8	.375	0-3	.000	0-1	.000	1	0	1	2.1	2	3	2	0	5	6	7.9
at California Baptist	01/12/2023		18:28	0-3	.000	0-2	.000	0-0	.000	0	1	1	2.1	1	3	0	0	2	0	7.4
at Seattle U	01/14/2023		13:13	2-3	.667	0-1	.000	0-0	.000	0	1	1	2.0	2	3	0	1	0	4	7.2
Utah Valley	01/19/2023		21:31	3-6	.500	0-2	.000	0-0	.000	2	0	2	2.0	0	2	2	0	1	6	7.1
UT Arlington	01/21/2023		22:59	6-7	.857	2-3	.667	4-4	1.000	0	0	0	1.9	2	0	3	0	0	18	7.7
at Sam Houston	01/26/2023		17:54	1-2	.500	1-1	1.000	2-2	1.000	0	1	1	1.9	2	2	0	0	0	5	7.6
California Baptist	01/28/2023		30:14	5-10	.500	1-5	.200	1-1	1.000	0	2	2	1.9	3	0	1	0	2	12	7.8
at Abilene Christian	02/04/2023		13:17	2-5	.400	0-2	.000	0-0	.000	0	1	1	1.8	1	0	1	0	0	4	7.6
at Tarleton St.	02/06/2023	*	18:44	2-4	.500	0-2	.000	0-0	.000	0	1	1	1.8	3	0	1	0	1	4	7.4
UTRGV	02/09/2023		19:24	3-8	.375	2-3	.667	0-0	.000	2	1	3	1.8	0	2	0	0	1	8	7.5
Grand Canyon	02/11/2023		18:21	4-4	1.000	1-1	1.000	0-0	.000	1	0	1	1.8	2	0	1	1	2	9	7.5
at Utah Tech	02/16/2023		20:37	2-3	.667	1-2	.500	0-0	.000	1	1	2	1.8	1	3	0	0	0	5	7.4
at Southern Utah	02/18/2023		22:00	0-4	.000	0-4	.000	0-0	.000	1	0	1	1.8	0	1	0	1	1	0	7.1
Sam Houston	02/23/2023		07:38	0-2	.000	0-2	.000	0-0	.000	1	0	1	1.8	0	0	2	0	0	0	6.9
New Mexico St.	02/28/2023		20:40	2-4	.500	1-1	1.000	1-2	.500	1	3	4	1.8	4	1	2	0	1	6	6.9
at UT Arlington	03/02/2023		32:06	5-6	.833	2-3	.667	1-4	.250	0	2	2	1.8	1	0	2	0	0	13	7.1
vs Sam Houston	03/08/2023		13:55	0-1	.000	0-1	.000	0-0	.000	0	1	1	1.8	4	0	2	1	1	0	6.8
vs California Baptist	03/10/2023		13:55	0-4	.000	0-3	.000	2-2	1.000	0	2	2	1.8	0	0	2	1	0	2	6.7
Texas St.	03/16/2023		22:08	3-7	.429	1-3	.333	1-2	.500	3	2	5	1.9	0	0	0	1	3	8	6.7
Totals		1	628:03	86-164	.524	31-83	.373	19-26	.731	22	41	63	1.9	51	41	38	11	42	222	6.7



FRESHMAN | GUARD | 5-6

JORDAN HARRISON

10

OKLAHOMA CITY, OKLAHOMA | CLASSEN SAS

HARRISON'S 2022-23 SEASON HIGHS

POINTS | 28 vs. TSU (3/16/23)**REBOUNDS** | 8 vs. UTU (1/5/23)**ASSISTS** | 12 vs. UTU (1/5/23)**BLOCKS** | 2 vs. SHSU (2/23/23)**STEALS** | 5 AGAINST 2 TEAMS

HARRISON'S CAREER HIGHS

POINTS | 28 vs. TSU (3/16/23)**REBOUNDS** | 8 vs. UTU (1/5/23)**ASSISTS** | 12 vs. UTU (1/5/23)**BLOCKS** | 2 vs. SHSU (2/23/23)**STEALS** | 5 AGAINST 2 TEAMS

2022-23 STATS

Opponent	Date	GS	MIN	Total		3-Pointers		Free throws		Rebounds				PF	A	TO	BLK	STL	PTS	AVG
				FG-FGA	PCT	3FG-3FGA	PCT	FT-FTA	PCT	OFF	DEF	TOT	AVG							
UTSA	11/07/2022	*	26:19	1-10	.100	0-6	.000	4-6	.667	0	1	1	1.0	3	4	4	0	2	6	6.0
at Rice	11/10/2022	*	22:09	5-9	.556	1-2	.500	4-6	.667	0	1	1	1.0	4	6	4	0	1	15	10.5
Texas Southern	11/13/2022	*	27:33	3-7	.429	2-4	.500	0-0	.000	2	2	4	2.0	1	5	3	0	1	8	9.7
at North Texas	11/16/2022	*	29:33	1-4	.250	0-0	.000	0-0	.000	0	2	2	2.0	0	4	3	1	1	2	7.8
vs Morgan St.	11/24/2022	*	22:52	1-4	.250	1-2	.500	0-0	.000	0	1	1	1.8	3	3	3	0	2	3	6.8
vs Boston College	11/26/2022	*	24:55	3-7	.429	0-2	.000	3-4	.750	0	1	1	1.7	4	6	2	0	2	9	7.2
Gonzaga	12/01/2022	*	32:18	4-14	.286	0-6	.000	0-0	.000	1	4	5	2.1	4	3	4	0	4	8	7.3
Tex. A&M-Texarkana	12/04/2022	*	28:30	7-11	.636	3-6	.500	3-4	.750	2	3	5	2.5	1	5	3	0	5	20	8.9
Arizona St.	12/11/2022	*	29:27	6-10	.600	2-3	.667	1-1	1.000	1	0	1	2.3	4	3	3	1	3	15	9.6
Texas Wesleyan	12/15/2022	*	22:54	4-8	.500	2-5	.400	5-6	.833	4	2	6	2.7	2	8	2	0	3	15	10.1
vs Bradley	12/19/2022	*	21:03	2-4	.500	0-1	.000	0-0	.000	1	2	3	2.7	3	3	1	0	2	4	9.5
vs George Mason	12/20/2022	*	24:26	5-11	.455	4-5	.800	2-2	1.000	1	6	7	3.1	2	5	1	0	2	16	10.1
Abilene Christian	12/31/2022	*	26:17	4-9	.444	2-2	1.000	4-4	1.000	1	1	2	3.0	4	5	3	0	3	14	10.4
Utah Tech	01/05/2023	*	26:09	4-5	.800	4-5	.800	2-2	1.000	4	4	8	3.4	2	12	3	0	2	14	10.6
at Grand Canyon	01/07/2023	*	36:05	6-10	.600	1-5	.200	5-7	.714	0	1	1	3.2	5	2	5	0	5	18	11.1
at California Baptist	01/12/2023	*	32:36	5-8	.625	2-3	.667	6-6	1.000	1	7	8	3.5	1	3	3	0	4	18	11.6
at Seattle U	01/14/2023	*	27:41	2-7	.286	2-6	.333	4-4	1.000	1	5	6	3.6	3	5	2	0	2	10	11.5
Utah Valley	01/19/2023	*	28:40	0-3	.000	0-3	.000	4-6	.667	1	1	2	3.6	1	6	1	0	3	4	11.1
UT Arlington	01/21/2023	*	33:26	5-8	.625	1-3	.333	4-4	1.000	0	4	4	3.6	3	8	3	0	2	15	11.3
at Sam Houston	01/26/2023	*	24:05	1-6	.167	0-2	.000	1-2	.500	0	1	1	3.5	2	5	3	1	3	3	10.9
California Baptist	01/28/2023	*	30:00	4-13	.308	1-7	.143	6-8	.750	2	0	2	3.4	4	3	1	0	3	15	11.0
at Abilene Christian	02/04/2023	*	34:20	7-11	.636	2-5	.400	3-3	1.000	0	2	2	3.3	4	1	6	0	0	19	11.4
at Tarleton St.	02/06/2023	*	35:00	1-5	.200	0-3	.000	3-6	.500	1	5	6	3.4	3	8	5	0	1	5	11.1
UTRGV	02/09/2023	*	30:56	4-8	.500	1-2	.500	4-4	1.000	2	3	5	3.5	3	6	1	0	1	13	11.2
Grand Canyon	02/11/2023	*	37:05	6-10	.600	1-2	.500	4-4	1.000	1	2	3	3.5	2	4	3	0	0	17	11.4
at Utah Tech	02/16/2023	*	29:08	6-11	.545	1-4	.250	6-6	1.000	0	4	4	3.5	0	3	1	1	1	19	11.7
at Southern Utah	02/18/2023	*	32:25	3-13	.231	0-2	.000	8-9	.889	1	2	3	3.5	4	3	3	0	0	14	11.8
Sam Houston	02/23/2023	*	29:16	0-3	.000	0-1	.000	0-0	.000	1	8	9	3.7	2	5	1	2	2	0	11.4
New Mexico St.	02/28/2023	*	28:50	0-5	.000	0-2	.000	1-2	.500	0	5	5	3.7	0	4	7	2	2	1	11.0
at UT Arlington	03/02/2023	*	27:03	6-11	.545	1-4	.250	4-6	.667	1	2	3	3.7	5	4	3	0	1	17	11.2
vs Sam Houston	03/08/2023	*	33:51	3-8	.375	1-1	1.000	6-6	1.000	2	3	5	3.7	1	10	1	1	0	13	11.3
vs California Baptist	03/10/2023	*	35:08	8-15	.533	3-7	.429	3-4	.750	0	1	1	3.7	4	7	7	0	3	22	11.6
Texas St.	03/16/2023	*	33:30	10-14	.714	2-4	.500	6-7	.857	1	2	3	3.6	2	7	3	0	1	28	12.1
Totals		33	963:29	127-282	.450	40-115	.348	106-129	.822	32	88	120	3.6	86	166	98	9	67	400	12.1



JUNIOR | FORWARD | 6-0

AVERY BRITTINGHAM

11

FORT WORTH, TEXAS | CROWLEY HS

BRITTINGHAM'S 2022-23 SEASON HIGHS

POINTS | 21 AT SHSU (1/26/23)**REBOUNDS** | 20 vs. CBU (1/12/23)**ASSISTS** | 11 vs. TSU (11/13/22)**BLOCKS** | 3 AGAINST 3 TEAMS**STEALS** | 4 AGAINST 5 TEAMS

BRITTINGHAM'S CAREER HIGHS

POINTS | 21 AT SHSU (1/26/23)**REBOUNDS** | 20 vs. CBU (1/12/23)**ASSISTS** | 11 vs. TSU (11/13/22)**BLOCKS** | 3 AGAINST 4 TEAMS**STEALS** | 5 vs. A&MCC (1/6/21)

2022-23 STATS

Opponent	Date	GS	MIN	Total		3-Pointers		Free throws		Rebounds											
				FG-FGA	PCT	3FG-3FGA	PCT	FT-FTA	PCT	OFF	DEF	TOT	AVG	PF	A	TO	BLK	STL	PTS	AVG	
UTSA	11/07/2022	*	15:52	2-3	.667	0-0	.000	1-2	.500	3	1	4	4.0	3	3	1	0	1	5	5.0	
at Rice	11/10/2022	*	17:52	5-8	.625	0-0	.000	5-7	.714	1	3	4	4.0	4	2	1	0	1	15	10.0	
Texas Southern	11/13/2022	*	26:24	6-12	.500	0-0	.000	4-4	1.000	4	11	15	7.7	1	11	4	3	4	16	12.0	
at North Texas	11/16/2022	*	15:52	6-10	.600	0-0	.000	2-2	1.000	4	4	8	7.8	3	2	3	2	1	14	12.5	
vs Morgan St.	11/24/2022	*	24:32	4-8	.500	0-0	.000	0-4	.000	2	5	7	7.6	2	2	5	0	0	8	11.6	
vs Boston College	11/26/2022	*	16:41	1-2	.500	0-0	.000	0-1	.000	0	3	3	6.8	3	1	2	0	2	2	10.0	
Gonzaga	12/01/2022	*	24:03	0-3	.000	0-0	.000	1-2	.500	2	2	4	6.4	3	2	3	0	0	1	8.7	
Tex. A&M-Texarkana	12/04/2022	*	17:50	2-8	.250	0-0	.000	1-2	.500	5	8	13	7.3	3	2	5	0	4	5	8.3	
Arizona St.	12/11/2022	*	22:02	2-4	.500	0-0	.000	2-2	1.000	3	4	7	7.2	1	3	1	0	0	6	8.0	
Texas Wesleyan	12/15/2022	*	18:40	7-8	.875	0-1	.000	4-4	1.000	7	5	12	7.7	2	1	3	1	1	18	9.0	
vs Bradley	12/19/2022	*	20:03	3-9	.333	0-0	.000	1-4	.250	4	4	8	7.7	3	4	1	1	4	7	8.8	
vs George Mason	12/20/2022	*	23:25	2-5	.400	0-0	.000	4-6	.667	3	1	4	7.4	2	3	3	1	2	8	8.8	
Abilene Christian	12/31/2022	*	39:14	6-11	.545	0-0	.000	5-5	1.000	4	11	15	8.0	3	4	6	3	2	17	9.4	
Utah Tech	01/05/2023	*	20:16	2-3	.667	0-0	.000	1-2	.500	1	1	2	7.6	2	4	5	0	1	5	9.1	
at Grand Canyon	01/07/2023	*	27:21	6-7	.857	0-0	.000	5-5	1.000	3	1	4	7.3	4	1	5	1	0	17	9.6	
at California Baptist	01/12/2023	*	28:35	3-9	.333	0-0	.000	8-13	.615	12	8	20	8.1	3	2	2	0	4	14	9.9	
at Seattle U	01/14/2023	*	24:54	2-8	.250	0-1	.000	5-8	.625	3	7	10	8.2	2	0	2	0	0	9	9.8	
Utah Valley	01/19/2023	*	26:02	5-7	.714	0-0	.000	0-0	.000	0	7	7	8.2	3	5	2	0	0	10	9.8	
UT Arlington	01/21/2023	*	23:07	2-4	.500	0-0	.000	1-2	.500	0	5	5	8.0	4	2	2	1	0	5	9.6	
at Sam Houston	01/26/2023	*	34:41	9-10	.900	0-0	.000	3-4	.750	1	3	4	7.8	2	2	2	0	2	21	10.2	
California Baptist	01/28/2023	*	29:59	4-6	.667	0-0	.000	3-5	.600	1	8	9	7.9	3	1	2	0	0	11	10.2	
at Abilene Christian	02/04/2023	*	35:37	3-6	.500	0-0	.000	4-5	.800	2	10	12	8.0	3	5	5	1	2	10	10.2	
UTRGV	02/09/2023	*	26:06	3-11	.273	0-0	.000	0-1	.000	2	9	11	8.2	1	2	1	1	0	6	10.0	
Grand Canyon	02/11/2023	*	31:12	5-7	.714	0-0	.000	5-8	.625	2	4	6	8.1	4	6	1	0	2	15	10.2	
at Utah Tech	02/16/2023	*	33:03	2-9	.222	0-1	.000	4-4	1.000	7	4	11	8.2	3	3	2	0	1	8	10.1	
at Southern Utah	02/18/2023	*	37:21	3-7	.429	0-0	.000	4-6	.667	0	8	8	8.2	2	2	3	0	4	10	10.1	
Sam Houston	02/23/2023	*	24:53	3-4	.750	0-0	.000	1-1	1.000	1	7	8	8.2	4	2	4	3	0	7	10.0	
New Mexico St.	02/28/2023	*	29:53	7-9	.778	0-0	.000	3-7	.429	1	10	11	8.3	1	2	2	0	2	17	10.3	
at UT Arlington	03/02/2023	*	39:18	5-12	.417	0-0	.000	6-9	.667	2	8	10	8.3	5	6	3	2	4	16	10.4	
vs Sam Houston	03/08/2023	*	28:46	7-11	.636	0-0	.000	3-12	.250	6	3	9	8.4	3	2	2	0	2	17	10.7	
vs California Baptist	03/10/2023	*	25:21	3-7	.429	0-0	.000	5-6	.833	5	2	7	8.3	1	1	1	0	3	11	10.7	
Texas St.	03/16/2023	*	22:59	4-6	.667	0-0	.000	0-0	.000	3	5	8	8.3	1	2	2	1	3	8	10.6	
Totals		32	831:54	124-234	.530	0-3	.000	91-143	.636	94	172	266	8.3	84	90	86	21	52	339	10.6	



FRESHMAN | GUARD | 5-9

KYLA DECK

12

FRISCO, TEXAS | LONE STAR HS

DECK'S 2022-23 SEASON HIGHS

POINTS | 22 vs. GU (12/1/22)**REBOUNDS** | 6 AGAINST 2 TEAMS**ASSISTS** | 4 vs. TWU (12/15/22)**BLOCKS** | 1 AGAINST 2 TEAMS**STEALS** | 3 AGAINST 5 TEAMS

DECK'S CAREER HIGHS

POINTS | 22 vs. GU (12/1/22)**REBOUNDS** | 6 AGAINST 2 TEAMS**ASSISTS** | 4 vs. TWU (12/15/22)**BLOCKS** | 1 AGAINST 2 TEAMS**STEALS** | 3 AGAINST 5 TEAMS

2022-23 STATS

Opponent	Date	GS	MIN	Total		3-Pointers		Free throws		Rebounds				PF	A	TO	BLK	STL	PTS	AVG
				FG-FGA	PCT	3FG-3FGA	PCT	FT-FTA	PCT	OFF	DEF	TOT	AVG							
UTSA	11/07/2022		31:35	4-9	.444	4-8	.500	2-6	.333	3	1	4	4.0	0	1	0	0	1	14	14.0
at Rice	11/10/2022		29:30	1-3	.333	0-1	.000	0-0	.000	1	0	1	2.5	4	2	4	0	3	2	8.0
Texas Southern	11/13/2022		22:55	2-3	.667	1-2	.500	1-2	.500	0	3	3	2.7	3	2	3	0	1	6	7.3
at North Texas	11/16/2022		21:46	0-6	.000	0-5	.000	2-2	1.000	1	3	4	3.0	0	2	2	0	1	2	6.0
vs Morgan St.	11/24/2022		23:27	1-4	.250	1-3	.333	3-3	1.000	0	1	1	2.6	1	0	2	0	0	6	6.0
vs Boston College	11/26/2022		29:41	3-6	.500	0-1	.000	0-1	.000	0	1	1	2.3	0	1	0	0	1	6	6.0
Gonzaga	12/01/2022		28:48	8-11	.727	4-5	.800	2-4	.500	1	3	4	2.6	2	0	0	0	3	22	8.3
Tex. A&M-Texarkana	12/04/2022		22:25	2-3	.667	1-1	1.000	5-5	1.000	0	1	1	2.4	4	0	4	1	0	10	8.5
Arizona St.	12/11/2022		10:39	0-3	.000	0-1	.000	0-0	.000	0	1	1	2.2	1	0	0	0	0	0	7.6
Texas Wesleyan	12/15/2022		19:07	0-6	.000	0-3	.000	0-4	.000	1	5	6	2.6	1	4	4	0	1	0	6.8
vs Bradley	12/19/2022		20:04	2-5	.400	2-5	.400	4-4	1.000	0	3	3	2.6	2	2	3	1	2	10	7.1
vs George Mason	12/20/2022		26:53	5-13	.385	2-7	.286	1-4	.250	0	3	3	2.7	3	3	0	0	3	13	7.6
Abilene Christian	12/31/2022		20:38	6-9	.667	3-3	1.000	3-4	.750	0	1	1	2.5	1	1	1	0	1	18	8.4
Utah Tech	01/05/2023		19:13	4-7	.571	1-4	.250	1-3	.333	1	2	3	2.6	1	3	2	0	3	10	8.5
at Grand Canyon	01/07/2023		28:59	1-7	.143	1-4	.250	0-0	.000	0	3	3	2.6	2	1	1	0	1	3	8.1
at California Baptist	01/12/2023		20:43	1-4	.250	1-4	.250	2-2	1.000	1	2	3	2.6	1	2	4	0	1	5	7.9
at Seattle U	01/14/2023		18:24	3-3	1.000	2-2	1.000	0-0	.000	0	4	4	2.7	2	2	3	0	0	8	7.9
Utah Valley	01/19/2023		13:43	1-4	.250	1-3	.333	0-0	.000	1	0	1	2.6	2	2	1	0	0	3	7.7
UT Arlington	01/21/2023		22:12	3-6	.500	2-4	.500	1-5	.200	1	1	2	2.6	1	1	1	0	0	9	7.7
at Sam Houston	01/26/2023		23:01	2-6	.333	0-2	.000	4-4	1.000	1	3	4	2.7	4	1	4	0	0	8	7.8
California Baptist	01/28/2023		25:08	1-6	.167	0-3	.000	1-2	.500	0	0	0	2.5	2	2	1	0	0	3	7.5
at Abilene Christian	02/04/2023		16:05	2-5	.400	0-1	.000	3-4	.750	1	2	3	2.5	1	0	2	0	2	7	7.5
at Tarleton St.	02/06/2023		15:45	3-5	.600	1-2	.500	1-8	.125	0	4	4	2.6	2	0	1	0	1	8	7.5
UTRGV	02/09/2023		22:10	2-5	.400	0-1	.000	2-4	.500	1	4	5	2.7	1	3	0	0	1	6	7.5
Grand Canyon	02/11/2023		07:30	0-0	.000	0-0	.000	0-0	.000	0	1	1	2.6	1	0	3	0	0	0	7.2
at Utah Tech	02/16/2023		06:50	0-1	.000	0-1	.000	0-0	.000	0	0	0	2.5	0	0	1	0	1	0	6.9
at Southern Utah	02/18/2023		10:37	0-2	.000	0-1	.000	0-0	.000	0	0	0	2.4	0	0	0	0	0	0	6.6
Sam Houston	02/23/2023		14:41	1-3	.333	1-3	.333	3-4	.750	0	0	0	2.4	1	1	0	0	0	6	6.6
New Mexico St.	02/28/2023		14:33	1-4	.250	0-3	.000	3-4	.750	0	5	5	2.4	3	1	1	0	0	5	6.6
at UT Arlington	03/02/2023		30:44	3-6	.500	1-2	.500	4-6	.667	1	3	4	2.5	2	3	1	0	1	11	6.7
vs Sam Houston	03/08/2023		24:26	2-6	.333	0-2	.000	0-0	.000	0	1	1	2.5	0	1	2	0	0	4	6.6
vs California Baptist	03/10/2023		25:57	3-10	.300	1-3	.333	5-8	.625	4	2	6	2.6	3	0	1	0	0	12	6.8
Texas St.	03/16/2023		18:56	2-6	.333	1-3	.333	0-0	.000	0	1	1	2.5	1	2	1	0	0	5	6.7
Totals		0	687:04	69-177	.390	31-93	.333	53-93	.570	19	64	83	2.5	52	43	53	2	28	222	6.7



SOPHOMORE | GUARD | 5-10

ANGEL SCOTT

20

DEER CREEK, OKLAHOMA | DEER CREEK HS

SCOTT'S 2022-23 SEASON HIGHS

POINTS | 18 AGAINST 2 TEAMS**REBOUNDS** | 5 AGAINST 3 TEAMS**ASSISTS** | 6 vs. UTA (1/21/23))**BLOCKS** | 2 vs. UVU (1/19/23)**STEALS** | 4 AGAINST 4 TEAMS

SCOTT'S CAREER HIGHS

POINTS | 18 AGAINST 2 TEAMS**REBOUNDS** | 5 AGAINST 3 TEAMS**ASSISTS** | 6 AGAINST 2 TEAMS**BLOCKS** | 2 AGAINST 2 TEAMS**STEALS** | 5 vs. ABU (11/20/21)

2022-23 STATS

Opponent	Date	GS	MIN	Total		3-Pointers		Free throws		Rebounds				PF	A	TO	BLK	STL	PTS	AVG
				FG-FGA	PCT	3FG-3FGA	PCT	FT-FTA	PCT	OFF	DEF	TOT	AVG							
UTSA	11/07/2022	*	28:52	3-5	.600	3-4	.750	0-0	.000	1	3	4	4.0	0	1	5	0	3	9	9.0
at Rice	11/10/2022	*	37:18	2-6	.333	0-2	.000	0-0	.000	1	4	5	4.5	3	1	4	0	0	4	6.5
Texas Southern	11/13/2022	*	23:40	5-7	.714	4-4	1.000	4-4	1.000	0	1	1	3.3	1	1	0	0	2	18	10.3
at North Texas	11/16/2022	*	22:19	6-9	.667	5-7	.714	0-0	.000	2	2	4	3.5	0	1	0	0	4	17	12.0
vs Morgan St.	11/24/2022	*	29:34	1-6	.167	1-5	.200	0-0	.000	1	4	5	3.8	2	2	1	0	0	3	10.2
vs Boston College	11/26/2022	*	36:02	4-9	.444	3-6	.500	3-4	.750	0	3	3	3.7	2	2	4	0	1	14	10.8
Gonzaga	12/01/2022	*	26:03	0-0	.000	0-0	.000	0-0	.000	0	1	1	3.3	0	0	0	0	1	0	9.3
Tex. A&M-Texarkana	12/04/2022	*	26:30	3-9	.333	1-5	.200	2-2	1.000	0	1	1	3.0	2	2	1	1	3	9	9.3
Arizona St.	12/11/2022	*	21:46	2-4	.500	1-2	.500	0-0	.000	0	1	1	2.8	2	3	1	0	3	5	8.8
Texas Wesleyan	12/15/2022	*	22:28	4-10	.400	2-7	.286	1-2	.500	1	2	3	2.8	0	1	0	0	1	11	9.0
vs Bradley	12/19/2022	*	27:04	2-7	.286	0-3	.000	2-2	1.000	3	1	4	2.9	0	5	0	0	2	6	8.7
vs George Mason	12/20/2022	*	18:56	1-1	1.000	1-1	1.000	0-0	.000	0	3	3	2.9	1	0	1	0	0	3	8.3
Abilene Christian	12/31/2022	*	26:08	0-2	.000	0-2	.000	1-2	.500	0	2	2	2.8	0	2	2	0	1	1	7.7
Utah Tech	01/05/2023	*	23:47	6-10	.600	3-7	.429	0-0	.000	0	2	2	2.8	0	2	1	0	0	15	8.2
at Grand Canyon	01/07/2023	*	15:15	0-3	.000	0-3	.000	0-0	.000	0	1	1	2.7	2	1	1	0	0	0	7.7
at California Baptist	01/12/2023	*	22:29	5-13	.385	3-10	.300	2-2	1.000	0	1	1	2.6	3	2	1	0	4	15	8.1
at Seattle U	01/14/2023	*	23:05	6-9	.667	2-5	.400	0-1	.000	0	2	2	2.5	2	2	0	0	4	14	8.5
Utah Valley	01/19/2023	*	21:20	2-8	.250	2-8	.250	0-0	.000	1	1	2	2.5	1	2	0	2	0	6	8.3
UT Arlington	01/21/2023	*	23:35	1-4	.250	0-2	.000	2-4	.500	1	3	4	2.6	3	6	1	0	4	4	8.1
at Sam Houston	01/26/2023	*	31:15	3-8	.375	1-5	.200	0-0	.000	0	2	2	2.6	1	1	2	1	3	7	8.1
California Baptist	01/28/2023	*	21:56	1-3	.333	1-3	.333	0-0	.000	1	2	3	2.6	1	2	1	0	0	3	7.8
at Abilene Christian	02/04/2023	*	30:22	2-7	.286	1-5	.200	0-0	.000	1	0	1	2.5	0	1	2	1	0	5	7.7
at Tarleton St.	02/06/2023	*	29:40	0-4	.000	0-3	.000	1-2	.500	0	2	2	2.5	1	2	0	0	1	1	7.4
UTRGV	02/09/2023	*	18:37	1-4	.250	1-4	.250	0-0	.000	0	0	0	2.4	2	1	1	0	0	3	7.2
Grand Canyon	02/11/2023	*	18:13	1-4	.250	1-4	.250	0-0	.000	1	1	2	2.4	1	1	0	0	0	3	7.0
at Utah Tech	02/16/2023	*	24:10	0-5	.000	0-2	.000	0-0	.000	1	2	3	2.4	1	2	1	0	0	0	6.8
at Southern Utah	02/18/2023	*	16:10	0-1	.000	0-1	.000	0-0	.000	0	1	1	2.3	3	0	0	0	0	0	6.5
Sam Houston	02/23/2023	*	35:17	6-10	.600	6-10	.600	0-0	.000	0	3	3	2.4	1	3	2	1	2	18	6.9
New Mexico St.	02/28/2023	*	28:30	3-6	.500	1-3	.333	1-1	1.000	0	3	3	2.4	0	1	1	0	0	8	7.0
at UT Arlington	03/02/2023	*	40:51	3-7	.429	3-7	.429	6-6	1.000	3	2	5	2.5	2	4	1	0	1	15	7.2
vs Sam Houston	03/08/2023	*	31:02	1-4	.250	1-3	.333	3-4	.750	1	0	1	2.4	2	1	1	0	0	6	7.2
vs California Baptist	03/10/2023	*	23:09	0-5	.000	0-4	.000	0-0	.000	0	0	0	2.3	0	0	0	0	1	0	7.0
Texas St.	03/16/2023	*	21:29	2-7	.286	2-7	.286	0-0	.000	1	1	2	2.3	1	1	1	0	1	6	6.9
Totals		33	846:54	76-197	.386	49-144	.340	28-36	.778	20	57	77	2.3	40	56	36	6	42	229	6.9



GRADUATE | FORWARD/CENTER | 6-3

AIYANA JOHNSON

21

LEE'S SUMMIT, MISSOURI | LEE'S MILL SUMMIT NORTH HS

JOHNSON'S 2022-23 SEASON HIGHS

POINTS | 28 VS. TAR (2/6/23)**REBOUNDS** | 11 VS. TAR (2/6/23)**ASSISTS** | 5 AGAINST 2 TEAMS**BLOCKS** | 4 AGAINST 2 TEAMS**STEALS** | 3 VS. GCU (2/11/23)

JOHNSON'S CAREER HIGHS

POINTS | 28 AGAINST 2 TEAMS**REBOUNDS** | 17 VS. ALCORN (11/9/19)**ASSISTS** | 6 VS. CCKK (12/7/19)**BLOCKS** | 4 AGAINST 9 TEAMS**STEALS** | 4 AGAINST 2 TEAMS

2022-23 STATS

Opponent	Date	GS	MIN	Total		3-Pointers		Free throws		Rebounds				Points							
				FG-FGA	PCT	3FG-3FGA	PCT	FT-FTA	PCT	OFF	DEF	TOT	AVG	PP	A	TO	BLK	STL	PTS	AVG	
UTSA	11/07/2022	*	32:57	4-6	.667	0-0	.000	3-8	.375	1	7	8	8.0	3	3	5	1	0	11	11.0	
at Rice	11/10/2022	*	34:37	4-12	.333	0-0	.000	12-13	.923	2	5	7	7.5	4	1	1	1	1	20	15.5	
Texas Southern	11/13/2022	*	16:08	5-10	.500	0-0	.000	1-2	.500	2	0	2	5.7	2	1	3	0	1	11	14.0	
at North Texas	11/16/2022	*	27:58	3-10	.300	0-0	.000	5-8	.625	5	5	10	6.8	0	5	1	2	1	11	13.3	
vs Morgan St.	11/24/2022	*	25:21	5-5	1.000	0-0	.000	5-7	.714	2	7	9	7.2	2	4	2	3	0	15	13.6	
vs Boston College	11/26/2022	*	36:49	7-13	.538	0-0	.000	4-5	.800	3	6	9	7.5	2	4	4	3	2	18	14.3	
Gonzaga	12/01/2022	*	29:60	3-10	.300	0-1	.000	7-8	.875	3	2	5	7.1	2	0	3	1	0	13	14.1	
Tex. A&M-Texarkana	12/04/2022	*	24:20	2-6	.333	0-0	.000	3-3	1.000	1	8	9	7.4	1	3	4	0	0	7	13.3	
Arizona St.	12/11/2022	*	36:38	7-18	.389	0-1	.000	4-4	1.000	4	3	7	7.3	3	5	4	1	1	18	13.8	
Texas Wesleyan	12/15/2022	*	14:50	3-5	.600	0-0	.000	2-2	1.000	0	1	1	6.7	3	0	1	0	1	8	13.2	
vs Bradley	12/19/2022	*	24:06	6-13	.462	0-1	.000	1-1	1.000	2	4	6	6.6	1	4	3	0	0	13	13.2	
vs George Mason	12/20/2022	*	19:50	5-8	.625	0-0	.000	4-4	1.000	2	5	7	6.7	2	3	1	4	1	14	13.3	
Abilene Christian	12/31/2022	*	16:14	3-5	.600	0-0	.000	0-0	.000	0	1	1	6.2	5	3	3	2	0	6	12.7	
Utah Tech	01/05/2023	*	28:19	5-7	.714	0-0	.000	2-2	1.000	2	1	3	6.0	3	3	2	0	2	12	12.6	
at Grand Canyon	01/07/2023	*	33:14	6-8	.750	0-0	.000	1-2	.500	0	2	2	5.7	1	2	5	3	2	13	12.7	
at California Baptist	01/12/2023	*	35:31	7-13	.538	0-0	.000	6-10	.600	1	3	4	5.6	4	4	6	0	2	20	13.1	
at Seattle U	01/14/2023	*	21:06	5-13	.385	0-1	.000	0-0	.000	2	2	4	5.5	3	1	4	0	0	10	12.9	
Utah Valley	01/19/2023	*	28:42	9-14	.643	0-1	.000	4-7	.571	1	3	4	5.4	1	2	1	0	0	22	13.4	
UT Arlington	01/21/2023	*	28:03	7-11	.636	0-0	.000	5-8	.625	0	5	5	5.4	4	1	3	1	0	19	13.7	
at Sam Houston	01/26/2023	*	22:28	1-2	.500	0-0	.000	2-4	.500	2	4	6	5.5	2	3	2	1	0	4	13.3	
California Baptist	01/28/2023	*	16:32	2-6	.333	0-0	.000	6-6	1.000	0	1	1	5.2	4	1	3	0	0	10	13.1	
at Abilene Christian	02/04/2023	*	19:09	3-4	.750	0-0	.000	2-2	1.000	2	1	3	5.1	4	0	5	0	1	8	12.9	
at Tarleton St.	02/06/2023	*	40:00	10-12	.833	0-0	.000	8-15	.533	4	7	11	5.4	1	3	2	4	0	28	13.5	
UTRGV	02/09/2023	*	23:43	7-14	.500	0-0	.000	4-4	1.000	2	5	7	5.5	3	1	3	1	0	18	13.7	
Grand Canyon	02/11/2023	*	36:29	8-13	.615	0-0	.000	4-8	.500	2	5	7	5.5	2	2	4	2	3	20	14.0	
at Utah Tech	02/16/2023	*	22:21	7-11	.636	0-0	.000	2-2	1.000	5	5	10	5.7	3	2	1	1	0	16	14.0	
at Southern Utah	02/18/2023	*	27:12	10-17	.588	0-1	.000	2-3	.667	0	3	3	5.6	5	1	0	0	2	22	14.3	
Sam Houston	02/23/2023	*	29:41	8-11	.727	0-0	.000	2-3	.667	2	3	5	5.6	4	1	4	1	0	18	14.5	
New Mexico St.	02/28/2023	*	24:38	4-5	.800	0-0	.000	4-5	.800	1	4	5	5.6	4	1	4	1	0	12	14.4	
at UT Arlington	03/02/2023	*	02:09	0-1	.000	0-0	.000	0-0	.000	0	0	0	5.4	0	0	0	1	0	0	13.9	
vs Sam Houston	03/08/2023	*	28:15	7-16	.438	0-0	.000	3-5	.600	3	9	12	5.6	3	2	0	1	1	17	14.0	
vs California Baptist	03/10/2023	*	23:55	3-9	.333	0-0	.000	3-4	.750	3	1	4	5.5	3	1	0	1	1	9	13.8	
Texas St.	03/16/2023	*	30:22	7-10	.700	0-0	.000	2-3	.667	4	5	9	5.6	3	3	4	0	0	16	13.9	
Totals		33	861:35	173-318	.544	0-6	.000	113-158	.715	63	123	186	5.6	87	70	88	36	22	459	13.9	



SENIOR | GUARD | 5-7

ZYA NUGENT

22

DENISON, TEXAS | DENISON HS

NUGENT'S 2022-23 SEASON HIGHS

OUT FOR THE SEASON

NUGENT'S CAREER HIGHS

POINTS | 31 vs. NMSU (2/14/22)

REBOUNDS | 12 vs. GCU (3/12/22)

ASSISTS | 6 AGAINST 3 TEAMS

BLOCKS | 2 vs. UCA (3/13/21)

STEALS | 5 vs. OLL (12/4/21)

CAREER STATS

Career Statistics

	Minutes				Totals			3-Point			Free-Throws			Rebounds										PTS	AVG	
	GP	GS	MIN	AVG	FG	FGA	PCT	FG	FGA	PCT	FT	FTA	PCT	OFF	DEF	TOT	AVG	PF	FO	AST	AST/G	T/O	BLK			STL
2019-20	29	0	524	18.1	93	227	.410	24	88	.273	50	76	.658	31	50	81	2.8	69	1	22	0.8	48	1	32	260	9.0
2020-21	27	27	679	25.1	118	268	.440	30	105	.286	67	83	.807	26	65	91	3.4	70	1	64	2.4	77	4	41	333	12.3
2021-22	31	30	860	27.7	137	329	.416	32	113	.283	93	134	.694	38	121	159	5.1	82	3	79	2.5	87	5	62	399	12.9
Total	87	57	2063	23.7	348	824	.422	86	306	.281	210	293	.717	95	236	331	3.8	221	5	165	1.9	212	10	135	992	11.4

JUNIOR | CENTER | 6-3

KURSTYN HARDEN

24

LUFKIN, TEXAS | NORTHERN COLORADO

HARDEN'S 2022-23 SEASON HIGHS

POINTS | 20 vs. TSU (11/13/22)**REBOUNDS** | 11 vs. GMU (12/20/22)**ASSISTS** | 2 AGAINST 3 TEAMS**BLOCKS** | 4 vs. TWU (12/15/22)**STEALS** | 3 vs. TWU (12/15/22)

HARDEN'S CAREER HIGHS

POINTS | 30 vs. SSU (1/24/22)**REBOUNDS** | 13 AGAINST 2 TEAMS**ASSISTS** | 4 vs. IDAHO (2/26/22)**BLOCKS** | 3 AGAINST 2 TEAMS**STEALS** | 4 vs. NAU (2/5/22)

2022-23 STATS

Opponent	Date	GS	MIN	Total FG-FGA	PCT	3-Pointers 3FG-3FGA	PCT	Free throws FT-FTA	PCT	Rebounds OFF DEF TOT AVG	PF	A	TO	BLK	STL	PTS	AVG
UTSA	11/07/2022		28:20	5-8	.625	0-0	.000	6-6	1.000	3 5 8 8.0	0	1	1	1	1	16	16.0
at Rice	11/10/2022		15:15	5-6	.833	0-0	.000	0-0	.000	1 2 3 5.5	4	0	0	0	0	10	13.0
Texas Southern	11/13/2022		18:59	9-11	.818	0-0	.000	2-3	.667	2 4 6 5.7	2	0	1	1	0	20	15.3
at North Texas	11/16/2022		18:29	5-8	.625	0-0	.000	2-2	1.000	2 5 7 6.0	0	0	0	0	0	12	14.5
vs Morgan St.	11/24/2022		24:20	6-6	1.000	0-0	.000	4-4	1.000	0 6 6 6.0	1	0	1	0	1	16	14.8
vs Boston College	11/26/2022		26:30	3-4	.750	0-0	.000	1-2	.500	0 7 7 6.2	3	0	1	0	1	7	13.5
Gonzaga	12/01/2022		25:57	3-6	.500	0-0	.000	1-3	.333	1 5 6 6.1	1	2	3	0	2	7	12.6
Tex. A&M-Texarkana	12/04/2022		20:01	1-2	.500	0-0	.000	0-2	.000	0 1 1 5.5	2	2	1	2	1	2	11.3
Arizona St.	12/11/2022		21:20	3-8	.375	0-0	.000	2-3	.667	3 2 5 5.4	2	0	1	1	0	8	10.9
Texas Wesleyan	12/15/2022		25:03	4-5	.800	0-0	.000	1-2	.500	3 3 6 5.5	1	0	2	4	3	9	10.7
vs Bradley	12/19/2022		22:54	5-8	.625	0-0	.000	1-2	.500	2 2 4 5.4	2	2	1	0	0	11	10.7
vs George Mason	12/20/2022		23:14	5-9	.556	0-0	.000	6-11	.545	5 6 11 5.8	1	1	2	1	2	16	11.2
Abilene Christian	12/31/2022		24:22	3-5	.600	0-0	.000	2-4	.500	3 3 6 5.8	4	0	3	0	1	8	10.9
Utah Tech	01/05/2023		25:10	5-7	.714	0-0	.000	2-2	1.000	1 7 8 6.0	3	0	2	1	1	12	11.0
at Grand Canyon	01/07/2023		19:24	2-5	.400	0-0	.000	3-4	.750	3 5 8 6.1	2	0	3	0	1	7	10.7
at California Baptist	01/12/2023		08:57	2-6	.333	0-0	.000	0-0	.000	3 0 3 5.9	4	0	3	1	0	4	10.3
at Seattle U	01/14/2023		21:28	3-5	.600	0-0	.000	3-4	.750	2 2 4 5.8	1	1	2	0	0	9	10.2
at Sam Houston	01/26/2023		15:35	2-4	.500	0-0	.000	5-5	1.000	1 3 4 5.7	2	0	3	1	1	9	10.2
California Baptist	01/28/2023		30:04	5-7	.714	0-0	.000	4-5	.800	3 7 10 5.9	2	1	1	2	1	14	10.4
at Abilene Christian	02/04/2023		22:27	4-5	.800	0-0	.000	3-4	.750	5 4 9 6.1	2	0	1	0	0	11	10.4
at Tarleton St.	02/06/2023		04:22	1-3	.333	0-0	.000	0-0	.000	2 0 2 5.9	0	0	0	1	0	2	10.0
New Mexico St.	02/28/2023		20:06	2-3	.667	0-0	.000	2-3	.667	0 0 0 5.6	3	0	0	1	0	6	9.8
at UT Arlington	03/02/2023		19:32	2-5	.400	0-0	.000	3-6	.500	1 4 5 5.6	5	0	2	2	0	7	9.7
vs Sam Houston	03/08/2023		22:24	2-6	.333	0-0	.000	0-0	.000	0 3 3 5.5	0	1	0	1	3	4	9.5
vs California Baptist	03/10/2023		17:52	2-6	.333	0-0	.000	3-3	1.000	1 5 6 5.5	2	0	0	0	2	7	9.4
Texas St.	03/16/2023		22:07	3-5	.600	0-0	.000	5-5	1.000	1 3 4 5.5	3	0	0	1	0	11	9.4
Totals		0	544:11	92-153	.601	0-0	.000	61-85	.718	48 94 142 5.5	52	11	34	21	21	245	9.4