

# GAME NOTES

## 2023 SCHEDULE

OVERALL: 32-12 | SEC: 9-6  
H: 19-7 | A: 6-3 | N: 7-2 | L10: 7-3 | TOP 25: 8-7

| DATE  | OPPONENT           | LOCATION           | TIME/RESULT (CT) |
|-------|--------------------|--------------------|------------------|
| F10   | Weber State!       | Las Vegas, Nev.    | W, 8-0 (5)       |
| F10   | UNLV!              | Las Vegas, Nev.    | W, 11-0 (5)      |
| F11   | Weber State!       | Las Vegas, Nev.    | W, 11-0 (5)      |
| F11   | Southern Utah!     | Las Vegas, Nev.    | W, 10-2          |
| F12   | Baylor!            | Las Vegas, Nev.    | W, 11-7          |
| F17   | Florida State#     | Clearwater, Fla.   | L, 9-6           |
| F17   | Duke#              | Clearwater, Fla.   | L, 7-4           |
| F18   | Indiana#           | Clearwater, Fla.   | W, 7-0           |
| F18   | Louisiana#         | Clearwater, Fla.   | W, 7-6           |
| F19   | Nebraska#          | Clearwater, Fla.   | W, 6-1           |
| F23   | Arizona^           | Fayetteville       | W, 3-2           |
| F23   | Arizona^           | Fayetteville       | L, 5-2           |
| F24   | Drake^             | Fayetteville       | W, 4-3 (11)      |
| F24   | Arizona^           | Fayetteville       | W, 2-1           |
| F25   | Drake^             | Fayetteville       | W, 7-2           |
| F26   | Drake^             | Fayetteville       | W, 8-0(5)        |
| M2    | Iowa State%        | Fayetteville       | W, 4-0           |
| M3    | TAMU-CC%           | Fayetteville       | W, 11-0 (5)      |
| M3    | North Texas%       | Fayetteville       | W, 6-2           |
| M4    | Iowa State%        | Fayetteville       | W, 7-4           |
| M4    | TAMU-CC%           | Fayetteville       | W, 12-0 (5)      |
| M5    | North Texas%       | Fayetteville       | W, 11-1 (5)      |
| M6    | UCA                | Fayetteville       | L, 2-1           |
| M10   | Texas A&M*         | Fayetteville       | W, 8-0 (5)       |
| M11   | Texas A&M*         | Fayetteville       | L, 2-0           |
| M12   | Texas A&M*         | Fayetteville       | L, 9-1 (5)       |
| M14   | Wichita State      | Wichita, Kan.      | L, 10-2 (6)      |
| M18   | Alabama*           | Tuscaloosa, Ala.   | L, 2-0           |
| M19   | Alabama*           | Tuscaloosa, Ala.   | W, 5-3           |
| M20   | Alabama*           | Tuscaloosa, Ala.   | W, 2-1 (10)      |
| M24   | Florida*           | Fayetteville       | W, 6-2           |
| M25   | Florida*           | Fayetteville       | L, 11-4          |
| M26   | Florida*           | Fayetteville       | W, 14-1 (5)      |
| M31   | Mississippi State* | Starkville, Miss.  | W, 4-2           |
| A1    | Mississippi State* | Starkville, Miss.  | W, 11-0 (5)      |
| A2    | Mississippi State* | Starkville, Miss.  | W, 5-4           |
| A6    | Georgia*           | Fayetteville       | L, 4-3           |
| A7    | Georgia*           | Fayetteville       | L, 4-0           |
| A8    | Georgia*           | Fayetteville       | W, 4-3           |
| A11   | UCA                | Conway, Ark.       | L, 4-0           |
| A14   | UAB                | Fayetteville       | W, 5-0           |
| A15   | UAB                | Fayetteville       | W, 11-1 (5)      |
| A16   | UAB                | Fayetteville       | W, 6-0           |
| A18   | TAMU-Commerce      | Fayetteville       | W, 8-1           |
| A21   | Kentucky*          | Lexington, Ky.     | 5:30 p.m.        |
| A22   | Kentucky*          | Lexington, Ky.     | 5 p.m.           |
| A23   | Kentucky*          | Lexington, Ky.     | 12 p.m.          |
| A24   | Western Kentucky   | Bowling Green, Ky. | 6 p.m.           |
| A29   | Tennessee*         | Fayetteville       | 4 p.m.           |
| A30   | Tennessee*         | Fayetteville       | 12 p.m.          |
| M1    | Tennessee*         | Fayetteville       | 6 p.m.           |
| M5    | Missouri*          | Columbia, Mo.      | 7 p.m.           |
| M6    | Missouri*          | Columbia, Mo.      | 4 p.m.           |
| M7    | Missouri*          | Columbia, Mo.      | 2 p.m.           |
| M9-13 | SEC Tournament\$   | Fayetteville       | TBA              |

! Rebel Kickoff | # TaxAct Clearwater Invitational  
^ Razorback Invitational | % Wooo Pig Classic  
\* SEC games | \$ SEC Tournament  
@ NCAA Tournament

Home games played at Bogle Park | Times central/subject to change

# GAME 45



FRIDAY, APRIL 21 - 5:30 P.M. CT

**NO. 12 ARKANSAS (32-12)**

VS.

**NO. 20 KENTUCKY (26-13-1)**

JOHN CROPP STADIUM - LEXINGTON, KY. - SEC NETWORK+

## BLUEGRASS STATE BOUND

No. 12 Arkansas hits the road for a top-20 test at No. 20 Kentucky on April 21-23 at John Cropp Stadium in Lexington, Ky. Friday's series opener starts at 5:30 p.m. CT on SEC Network+. Saturday's 5 p.m. contest will be televised nationally on ESPN2. Sunday's series finale is set for noon on SEC Network+. The Hogs then play a Monday night game at Western Kentucky at 6 p.m. on HSSN.

## RAZORBACK NOTABLES

### The Schedule at No. 20 Kentucky

- Friday, April 21 - 5:30 p.m. - SEC Network+
- Saturday, April 22 - 5 p.m. - ESPN2
- Sunday, April 23 - 12 p.m. - SEC Network+

### The Schedule at Western Kentucky

- Monday, April 24 - 6 p.m. - HSSN

### In the Rankings

As of April 20, Arkansas ranks:

- No. 11 in NFCA/USA Today
- No. 12 in ESPN.com/USA Softball
- No. 12 in Softball America
- No. 11 in D1Softball
- No. 7 in Extra Innings Softball

### Top-25 Hogs

- Under head coach Courtney Deifel, the Hogs have been ranked 79 times in the USA Today/NFCA Poll. Prior to her tenure, Arkansas was ranked just one time in program history (2013).
- The Hogs have been ranked in the USA Today/NFCA Poll in 73 of its last 74 releases, dating back to week seven of the 2018 campaign.
- Arkansas has received a vote in the last 92 releases of the USA Today/NFCA Poll, the longest streak in program history.
- The Razorbacks Week 1 rankings (No. 4) during the 2023 season match the highest in-season rankings in program history.

### 300 Career Wins Watch

- Head coach Courtney Deifel, who sits at 297 overall career wins, needs three wins over the weekend to hit 300 career victories.
- Deifel's overall career record is 297-167 (.640) while her record at Arkansas is 270-140 (.659).
- Deifel became the program's all-time wins leader on Saturday, Feb. 18 when Arkansas defeated No. 22 Louisiana 7-6. Deifel bested former Razorback head coach Carrie Dever-Boaz's (1997-2004) 244 career wins at helm.

### WINNINGEST ARKANSAS HEAD COACHES

| Rank | Coach                  | Record         | Years   | NCAA Appearances |
|------|------------------------|----------------|---|------------------|
| 1.   | <b>Courtney Deifel</b> | <b>270-140</b> | <b>2016-pres.5 (2017, 2018, 2019, 2021, 2022)</b> |                  |
| 1.   | Carrie Dever-Boaz      | 244-274-1      | 1997-2004   | 2 (2000, 2002)   |
| 3.   | Mike Larabee           | 149-181        | 2010-2015   | 2 (2012, 2013)   |
| 4.   | Jamie Pinkerton        | 130-179        | 2005-2009   | 2 (2008, 2009)   |

## BY THE NUMBERS



|             |             |             |            |               |            |                  |
|-------------|-------------|-------------|------------|---------------|------------|------------------|
| .277        | 258         | 310         | 114        | 20-20         | 2.11       | .198             |
| <b>AVG.</b> | <b>RUNS</b> | <b>HITS</b> | <b>XBH</b> | <b>SB-ATT</b> | <b>ERA</b> | <b>OPP. AVG.</b> |
| .304        | 214         | 320         | 76         | 47-56         | 3.96       | .244             |

2023 TEAM QUICK FACTS

TEAM INFORMATION

|                                 |                 |
|---------------------------------|-----------------|
| 2022 Overall Record             | 48-11           |
| 2022 SEC Record                 | 19-5            |
| 2022 SEC Finish                 | 1st             |
| 2022 SEC Tournament Finish      | 1st             |
| 2022 NCAA Postseason            | Super Regionals |
| Home Record                     | 31-5            |
| Away Record                     | 12-4            |
| Neutral Record                  | 5-2             |
| Student-Athletes Returning/Lost | 14/13           |
| Starters Returning/Lost         | 4/6             |
| Newcomers                       | 12              |

COACHING STAFF

|                            |                                 |
|----------------------------|---------------------------------|
| Head Coach                 | Courtney Deifel (Eighth Season) |
| Record at Arkansas         | 270-140 (.659)                  |
| Career Record              | 297-167 (.640)                  |
| Assistant Coach            | Yolanda McRae (Eighth Season)   |
| Assistant Coach            | Matt Meuchel (Seventh Season)   |
| Volunteer Assistant        | Reyna Carranco (First Season)   |
| Graduate Manager           | Taylor Ellsworth (First Season) |
| Graduate Student Assistant | Linnie Malkin (First Season)    |
| Graduate Manager           | Parker Staggs (First Season)    |
| Director of Operations     | Dan Bartosik (First Season)     |

TEAM HISTORY

|                                   |                              |
|-----------------------------------|------------------------------|
| First Year of Program             | 1997                         |
| All-Time Record                   | 792-774 (.506)               |
| All-Time SEC Record               | 263-433 (.378)               |
| SEC Championships/Last            | 2 (2022)                     |
| SEC Tournament Championships/Last | 1 (2022)                     |
| NCAA Appearances/Last             | 11 (2022)                    |
| Highest Preseason Rank            | 6/7 (2023)                   |
| Highest Preseason SEC             | 3rd (2023)                   |
| Highest In-Season Rank            | 4 (ESPN/NFCA) (Week 1, 2023) |
|                                   | 4 (ESPN) (Wk 14, 2022)       |
|                                   | 4 (NFCA) (Wk 13-14, 2022)    |

UNIVERSITY INFORMATION

|                                       |                         |
|---------------------------------------|-------------------------|
| Location                              | Fayetteville, Ark.      |
| Founded                               | March 27, 1871          |
| Enrollment                            | 27,558                  |
| Nickname                              | Razorbacks              |
| School Colors                         | Cardinal and White      |
| Conference                            | Southeastern (SEC)      |
| Chancellor                            | Dr. Charles F. Robinson |
| Vice Chancellor/Director of Athletics | Hunter Yurachek         |
| Faculty Athletic Representative       | Paul Adams              |
| University Website                    | www.uark.edu            |
| Athletics Website                     | ArkansasRazorbacks.com  |

FACILITY INFORMATION

|                  |                                |
|------------------|--------------------------------|
| Home Field       | Bogle Park                     |
| Opened           | 2009                           |
| Dimensions       | (LF - 200, CF - 220, RF - 200) |
| Chair-back Seats | 1,200                          |

COMMUNICATIONS

|                                 |                   |
|---------------------------------|-------------------|
| Assistant Director (SB Contact) | Grace Tafolla     |
| Associate AD for Communications | Kyle Parkinson    |
| Email                           | gtafolla@uark.edu |
| Cell                            | 319-310-4576      |

Mailing Address  
Razorback Communications  
PO Box 7777  
Fayetteville, AR 72702-7777

Overnight Address  
Razorback Communications  
1240 W. Leroy Pond Dr.  
Fayetteville, AR 72701

RAZORBACK ROSTER

| #  | NAME             | POSITION | B/T | CLASS | HEIGHT | PREVIOUS SCHOOL                | HOMETOWN                 |
|----|------------------|----------|-----|-------|--------|--------------------------------|--------------------------|
| 00 | Kaitlyn Howard   | UTL      | L/L | Jr.   | 5-7    | Sheridan HS                    | East End, Ark.           |
| 1  | Raigan Kramer    | INF      | L/R | So.   | 5-4    | Seaman HS                      | Topeka, Kan.             |
| 2  | Kristina Foreman | INF      | R/R | Gr.   | 5-5    | Berkeley Prep School / Duke    | Tampa, Fla.              |
| 4  | Tymber Riley     | UTL      | R/R | Gr.   | 5-10   | Bentonville HS / Arkansas Tech | Bentonville, Ark.        |
| 6  | Cally Kildow     | UTL      | R/R | Jr.   | 5-7    | Gravette HS                    | Gravette, Ark.           |
| 7  | Chenise Delce    | RHP/UTL  | R/R | R-Sr. | 5-5    | Carl Albert HS / Tulsa         | Oklahoma City, Okla.     |
| 8  | Lauren Camenzind | INF      | R/R | Fr.   | 5-7    | Skutt Catholic HS              | Valley, Neb.             |
| 9  | Rylee Cloud      | UTL      | R/R | Fr.   | 5-2    | Fairview HS                    | Mittie, La.              |
| 10 | Ally Sockey      | INF      | R/R | So.   | 5-6    | Greenwood HS                   | Greenwood, Ark.          |
| 11 | Robyn Herron     | LHP      | R/L | Fr.   | 5-10   | Sickles HS                     | Tampa, Fla.              |
| 12 | Cylie Halvorson  | UTL      | R/R | Jr.   | 5-8    | Roosevelt / South Dakota State | Sioux Falls, S.D.        |
| 14 | Kacie Hoffmann   | UTL      | L/L | So.   | 5-9    | Elkhorn South HS               | Elkhorn, Neb.            |
| 15 | Spencer Prigge   | INF      | L/R | So.   | 6-0    | Horizon HS                     | Phoenix, Ariz.           |
| 16 | Madi Conklin     | C        | R/R | So.   | 5-4    | Southside HS                   | Fort Smith, Ark.         |
| 18 | Marlene Friedman | INF      | R/R | Jr.   | 5-5    | Mater Dei HS                   | Huntington Beach, Calif. |
| 20 | Hannah Gammill   | UTL      | R/R | Jr.   | 5-8    | Beebe HS                       | Beebe, Ark.              |
| 21 | Mallory Hardwick | UTL      | L/L | Fr.   | 5-9    | Bayard Rustin (Pa.) HS         | Keller, Texas            |
| 22 | Nikki McGaffin   | RHP      | R/R | Fr.   | 5-6    | Fossil Ridge HS                | Fort Collins, Colo.      |
| 23 | Reagan Johnson   | OF       | L/R | Fr.   | 5-4    | Karnes City HS                 | Karnes City, Texas       |
| 24 | Nyjah Fontenot   | OF       | L/R | Fr.   | 5-6    | Barbe HS                       | Lake Charles, La.        |
| 25 | Hannah Camenzind | LHP/UTL  | L/L | Fr.   | 5-7    | Skutt Catholic HS              | Valley, Neb.             |
| 26 | Atalyia Rijo     | INF      | L/R | Fr.   | 5-7    | Corning-Painted Post HS        | Horseheads, N.Y.         |
| 28 | Rylin Hedgecock  | UTL      | R/R | R-Jr. | 5-9    | Lowndes HS                     | Valdosta, Ga.            |
| 30 | Chelsi Passage   | INF      | R/R | R-Fr. | 5-3    | Greenwood HS                   | Greenwood, Ark.          |
| 44 | Callie Turner    | RHP      | L/L | R-So. | 5-10   | Land O'Lakes HS / Tennessee    | Land O'Lakes, Fla.       |
| 89 | Kiki Estrada     | INF      | L/R | Fr.   | 5-9    | Orange Lutheran HS             | Chino Hills, Calif.      |

COACHING/SUPPORT STAFF

|                         |   |
|-------------------------|---|
| Head Coach              | Courtney Deifel (California, 2003) - Eighth Season  |
| Assistant Coach         | Yolanda McRae (Georgia, 2004) - Eighth Season       |
| Assistant Coach         | Matt Meuchel (Arizona State, 2000) - Seventh Season |
| Volunteer Assistant     | Reyna Carranco (Arizona, 2021) - First Season       |
| Director of Operations  | Dan Bartosik (Arkansas, 2015) - First Season        |
| Graduate Manager        | Taylor Ellsworth (Arkansas, 2022) - First Season    |
| Student Assistant Coach | Linnie Malkin (Arkansas, 2022) - First Season       |
| Graduate Manager        | Parker Staggs (Arkansas, 2022) - First Season       |

PRONUNCIATION GUIDE

|                      |                                |
|----------------------|--------------------------------|
| #1 Raigan Kramer     | Reagan                         |
| #4 Tymber Riley      | Timber                         |
| #6 Cally Kildow      | Kill-DOW                       |
| #7 Chenise Delce     | Sha-niece Delce (Not DelCEE)   |
| #8 Lauren Camenzind  | Cam-in-ZIND                    |
| #11 Robyn Herron     | Heron                          |
| #12 Cylie Halvorson  | Kylie                          |
| #15 Spencer Prigge   | Prig-ee                        |
| #18 Marlene Friedman | FREED-man                      |
| #24 Nyjah Fontenot   | Font-KNOW                      |
| #25 Hannah Camenzind | Cam-in-ZIND                    |
| #26 Atalyia Rijo     | Uh-TAL-ia RE-ho                |
| #30 Chelsi Passage   | Paw-sege (rhymes with sausage) |
| #89 Kiki Estrada     | Eh-STRAW-duh                   |
| Courtney Deifel      | DIE-ful                        |
| Matt Meuchel         | Michael                        |
| Reyna Carranco       | Cuh-RON-co                     |
| Linnie Malkin        | MAL-kin (like pal)             |

RAZORBACKS BY STATE

Arkansas (7) - Madi Conklin, Hannah Gammill, Kaitlyn Howard, Cally Kildow, Chelsi Passage, Tymber Riley, Ally Sockey  
 Florida (3) - Kristina Foreman, Robyn Herron, Callie Turner  
 Nebraska (3) - Hannah Camenzind, Lauren Camenzind, Kacie Hoffmann  
 California (2) - Kiki Estrada, Marlene Friedman  
 Texas (2) - Mallory Hardwick, Reagan Johnson  
 Louisiana (2) - Rylee Cloud, Nyjah Fontenot  
 Kansas (1) - Raigan Kramer  
 Oklahoma (1) - Chenise Delce  
 Arizona (1) - Spencer Prigge  
 Colorado (1) - Nikki McGaffin  
 Georgia (1) - Rylin Hedgecock  
 New York (1) - Atalyia Rijo  
 South Dakota (1) - Cylie Halvorson

RAZORBACKS BY CLASS

Graduates (2) - Kristina Foreman, Tymber Riley  
 Redshirt Seniors (1) - Chenise Delce  
 Redshirt Juniors (2) - Rylin Hedgecock, Callie Turner  
 Juniors (5) - Marlene Friedman, Hannah Gammill, Cylie Halvorson, Kaitlyn Howard, Cally Kildow  
 Sophomores (6) - Madi Conklin, Mallory Hardwick, Kacie Hoffmann, Raigan Kramer, Spencer Prigge, Ally Sockey  
 Redshirt Freshmen (1) - Chelsi Passage  
 Freshmen (9) - Hannah Camenzind, Lauren Camenzind, Rylee Cloud, Kiki Estrada, Nyjah Fontenot, Robyn Herron, Atalyia Rijo, Reagan Johnson, Nikki McGaffin

# Kentucky

## Last Time Out

- Arkansas swept UAB in a three-game set at Bogle Park last weekend.
- The Razorbacks also captured an 8-1 midweek win vs. TAMU-Commerce Tuesday afternoon at Bogle Park.
- Arkansas brings a four-game win streak to Lexington Friday night.
- Over their last four games, Arkansas has out-hit opponents at a 34-9 clip. Arkansas also outscored opponents 30-2.
- Freshman LHP Hannah Camenzind was also named SEC Freshman of the Week for the second time this season on Tuesday afternoon. Camenzind last earned the accolade on April 4. The Valley, Neb., product played a crucial role in Arkansas' sweep over UAB.
- Making her fifth start and pitching her second complete game this season in game two vs. UAB Saturday, Camenzind (3-2) was efficient in the circle to earn the win and help the Razorbacks secure the series in a 11-1 (5) decision. Throwing 69 total pitches, Camenzind limited UAB to one unearned run on three hits and struck out one across 5.0 innings. Camenzind did not allow an extra-base hit and walked one batter. In addition, Camenzind anchored the Razorback offense while notching her first career multi-hit performance. The lefty finished 2-for-3 with a career high three RBI. Additionally, Camenzind also blasted her first collegiate double against the Blazers.

## Arkansas Picked to Finish 3rd in SEC

The back-to-back defending Southeastern Conference champion Arkansas Razorbacks have been picked to finish third in the league this season by conference's coaches. It's the second straight year the Hogs have been predicted to finish third in the SEC. Head Coach Courtney Deifel and the No. 6 Razorbacks received five first-place votes and 122 points overall in the poll finishing behind preseason favorite No. 5 Florida - five first place votes, 134 total points - and No. 12 Tennessee, three first-place votes, 126 total points.

Points were compiled on a descending basis. Coaches were not allowed to vote for their own team.

## Delce Drafted 9th Overall by Oklahoma City Spark

- Redshirt senior RHP Chenise Delce was picked No. 9 overall in the 2023 Women's Professional Fastpitch (WPF) draft by the Oklahoma City Spark Monday night at The Yale Theatre in Oklahoma City.
- A native of Oklahoma City, Delce will have the opportunity to sign once her eligibility at Arkansas is completed following the 2023 season.
- The reigning SEC Pitcher of the Year was the first selection of the third round. Delce is the third Razorback in program history to be drafted to a professional softball league, joining former Hogs Taylor Ellsworth and Danielle Gibson. Ellsworth (USSSA Pride) is currently on a WPF roster. Gibson was selected in the Athlete's Unlimited draft last spring.
- In two seasons at Arkansas, Delce holds a 35-8 record with 324 strikeouts. This season, Delce (16-5) files a 1.86 ERA with 136 strikeouts, 13 complete games and four shutouts across 120.1 innings pitched. Delce also has eight wins against teams ranked inside ESPN.com/USA Softball's top-25 and another two decisions vs. foes that were not ranked at the time Arkansas faced them but are now ranked (Baylor, Texas A&M).

## #ProHogs

After being selected No. 9 overall in the 2023 WPF Draft Monday night, Chenise Delce became the third Razorback under head coach Courtney Deifel to be drafted by a professional softball league. In the past two seasons, three Hogs have been drafted. Two-time NFCA

### Date - Opponent - Time (Network)

Feb. 17 - Florida State - Noon (ESPNU)  
 Feb. 17 - Duke - 5 p.m. (ESPN+)  
 Feb. 18 - Indiana - Noon (ESPN+)  
 Feb. 18 - Louisiana - 3:30 p.m. (ESPN+)  
 Feb. 19 - Nebraska - 8:30 a.m. (SECN)  
 March 11 - Texas A&M - 7 p.m. (SECN)  
 March 18 - Alabama - 4:30 p.m. (SECN)  
 March 19 - Alabama - 5 p.m. (SECN)  
 March 20 - Alabama - 6 p.m. (SECN)  
 March 25 - Florida - 8 p.m. (ESPN2)  
 April 8 - Georgia - 5 p.m. (SECN)  
 April 22 - Kentucky - 5 p.m. (ESPN2)  
 April 29 - Tennessee - 4 p.m. (ESPNU)  
 April 30 - Tennessee - 12 p.m. (ESPN2)  
 May 1 - Tennessee - 6 p.m. (SECN)

games will be available on SEC Network+ EXCEPT the March 4 games. Arkansas will make its linear debut on Feb. 17 at noon against No. 7 Florida State on ESPNU.

## Series History

- Arkansas leads the all-time series against the Wildcats, 35-27.
- The Hogs have won back-to-back series vs. Kentucky (2022, 2019).
- Arkansas plays in Lexington for the first time since 2017. Kentucky swept the Razorbacks in a three-game set.

- Arkansas has won five of the last seven games against Kentucky.
- The last time Arkansas won a game vs. Kentucky in Lexington was on April 4, 2014, when the Razorbacks claimed an 8-0 (6 inn.) decision in to avoid a series sweep against No. 8 Kentucky.
- Arkansas is searching for its first series win vs. Kentucky in Lexington since 2008. The Razorbacks swept the Wildcats in a three-game series.
- The Hogs are chasing their fourth series win vs. Kentucky in Lexington. Arkansas has taken three series vs. Kentucky in Lexington (2004, 2006, 2008).

## Rylin's Big Bat

Redshirt junior designated player Rylin Hedgecock ranks sixth nationally and third in the SEC in home runs this season with 16. Hailing from Valdosta, Ga., Hedgecock also ranks fourth in the league and 13th nationally in home runs per game (0.36). Hedgecock is third in the conference in RBI with 48. Hedgecock is 11th in the country in that same category.

## HAWWWWWWWWWWgs on the Road

It's hard to win on the road in the SEC. Under skipper Courtney Deifel, Arkansas has found a formula that has resulted in 10 consecutive conference road series wins. The Razorbacks are looking for their 11th straight SEC road series victory this weekend in Lexington. Arkansas' last league road series loss was at Alabama on March 6-8, 2020. Seven of the Hogs' last 10 conference road series wins have come against top-25 teams, including two top-10 decisions. Arkansas has won 10 of its last 12 SEC series, dating back to the start of the 2021 season. The Razorbacks won all eight conference series in 2022 before their streak was snapped vs. Texas A&M on March 12.

## Arkansas on the Road in the SEC

| Dates                              | Opponent              | Result           |
|------------------------------------|-----------------------|------------------|
| March 31-April 2, 2023             | at Mississippi State  | 3-0 series sweep |
| March 18-20, 2023                  | at #13 Alabama        | 2-1 series win   |
| May 6-8, 2022                      | at Texas A&M          | 2-1 series win   |
| April 22-24, 2022                  | at #9 Florida         | 3-0 series sweep |
| April 1-3, 2022                    | at Ole Miss           | 2-1 series win   |
| March 18-20, 2022                  | at #10 Tennessee      | 2-1 series win   |
| May 1-3, 2021                      | at #14 LSU            | 2-1 series win   |
| April 16-18, 2021                  | at #20 Georgia        | 3-0 series sweep |
| April 1-3, 2021                    | at #25 Auburn         | 3-0 series sweep |
| March 12-14, 2021                  | at #20 South Carolina | 3-0 series sweep |
| <i>*remainder of 2020 canceled</i> |                       |                  |
| March 6-8, 2020                    | at #9 Alabama         | 1-2 series loss  |

## Against Ranked Foes

This season, Arkansas is 8-7 against ranked competition. The Razorbacks are 2-1 on the road vs. top-25 foes.

## Delce vs. 'Cats in 2022

Chenise Delce had a dominant weekend vs. Kentucky in 2022. In two appearances, the righty went 2-0 in the circle and posted a 0.54 ERA across 13.0 IP. Delce struck out 14 and gave up one earned run on 10 hits with only ONE extra-base hit - a double. The ace curbed Kentucky's lethal offense to a .213 batting average.

## Gammill vs. 'Cats in 2022

Hannah Gammill had a big series vs. Kentucky in 2022. In three starts, Gammill slashed .444/1.333/500 with four hits, two home runs, two doubles, four runs scored, three RBI and 12 total bases. Gammill also reached once via HBP. A 2021 NFCA First Team All-American at third, Gammill played flawless defense with four assists and two putouts.

## Soie Success

Hitting the 30-win mark in Saturday's triumph of UAB, the Razorbacks have six straight 30-win seasons under head coach Courtney Deifel. Prior to Deifel's tenure, Arkansas only had six 30-plus win seasons across 19 seasons.

## Upcoming Top-20 Tests

Following this weekend, Arkansas returns to the friendly confines of Bogle Park to host No. 4 Tennessee in a three-game, marquee matchup April 29-May 1.

## She's Just a Freshman

Freshman LHP Robyn Herron ranks third in the conference (leads all SEC freshmen pitchers) and sixth nationally in strikeouts per seven innings, averaging 10.9. Herron has the eighth-most strikeouts in the SEC this season with 102. Herron is the first Razorback freshman pitcher since Mary Haff in 2018 to throw multiple complete-game shutouts and amass multiple double-digit strikeout performances. The Tampa native has five double-digit strikeout performances this season, which ranks sixth in single-season program history.

## Leading Things Off

Freshman phenom Reagan Johnson has quickly emerged as a star in college softball. Through 44 games, Johnson sports a .364 batting average with a .429 on-base percentage and .407 slugging percentage. Johnson ranks third in the SEC and leads all conference freshmen in hits with 56. On a national scale, Johnson has the fourth-most hits by a freshman. Dating back to Arkansas' Feb. 26 win against Drake, Johnson recorded a hit in EIGHT consecutive plate appearances (Feb. 26 vs. Drake, March 2 vs. Iowa State, March 3 vs. TAMU-CC and North Texas). Going 4-for-4 vs. Iowa State on March 2, Johnson became the first Hog to record four hits in a game since KB Sides did vs. Lehigh on March 11, 2022.

### Walk It Out

Sophomore left fielder Raigan Kramer sits fourth in the conference and 16th nationally in walks per game (0.77). Kramer has been issued a team-high 34 walks this season.

### Halvy Hacks

Junior first baseman Cylie Halvorson hit a walk-off solo home run in the bottom of the seventh vs. No. 8 Georgia on April 8 to propel Arkansas to a 4-3 victory. A transfer from South Dakota State, Halvorson has exploded onto the scene during SEC play, recording team-highs in batting average (.341), slugging percentage (.591), hits (15), runs (11), total bases (26) and sacrifice flies (3).

### Delce Deals

Redshirt senior RHP Chenise Delce (16-5) earned her seventh ranked win and 10th against an opponent that has been ranked inside ESPN.com/USA Softball's top-25 for at least a week during the 2023 regular season. The reigning SEC Pitcher of the Year has tossed a complete game in seven of her last 10 appearances. Delce sits fourth in the SEC in strikeouts with 139 on the season. The Oklahoma City native ties for third in the league in wins with 16. In 2023, Delce holds a 1.84 ERA with 139 strikeouts, 13 complete games, four shutouts and three saves while limiting opponents to a .187 batting average.

### Delce Back for 2023

SEC Pitcher of the Year Chenise Delce is back for her final collegiate season, pitching to a 19-3 record with three saves and a team-best 2.12 ERA over 151.2 innings pitched. She struck out 188 hitters compared to just 35 walks issued. Putting together one of the most decorated seasons ever by a Razorback spinner and earning the program's second straight SEC Pitcher of the Year accolade, Delce collected an abundance of honors, including NFCA Second Team All-American, SEC Tournament MVP, All-SEC First Team, NFCA All-South Region First Team, Wilson/NFCA Pitcher of the Week and Softball America Third Team All-American. The righthander notched 11 wins and two saves against opponents ranked inside ESPN.com/USA Softball's Top 25. Her 8.70 strikeouts per 7.0/IP rank second in single-season program history.

### Delce, Gammill Named Preseason All-SEC

Redshirt senior Chenise Delce and junior Hannah Gammill have been named preseason All-SEC by the league's coaches. The duo has also been selected to preseason All-America teams by Softball America (Gammill - First Team, Delce - Second Team). Delce is coming off a stellar 2022 season earning SEC Pitcher of the Year along with NFCA Second Team All-America and All-SEC honors. She became the second consecutive Arkansas pitcher to capture SEC Pitcher of the Year status. She went 19-3 last season with three saves and a team-best 2.12 ERA, 188 strikeouts, 14 complete games and five shutouts. Gammill slugged her way through the 2022 season, slashing .374/.781/.513 with 18 home runs and 51 RBIs to pick up NFCA First Team All-America honors, becoming the youngest Razorback in program history to be named a First Team All-American. She also added All-SEC First Team and SEC All-Defensive Team accolades to her sophomore campaign that helped Arkansas to its second straight Southeastern Conference title in 2022.

### The Portal Delivers

Arkansas dipped into the transfer portal this offseason and came away with three athletes who are expected to contribute this season: Kristina Foreman, Cylie Halvorson and Tymber Riley.

- Graduate infielder Kristina Foreman joins the Razorbacks from Duke. Foreman was a staple in the Blue Devil's lineup over the last four years, starting 165 games in her career. An All-ACC selection in 2022, she started all 48 games she played in and hit .398 with 15 home runs and a Duke single-season program record 56 RBIs. The Tampa product had one of the best games of
- Junior infielder Cylie Halvorson joins the Hogs from South Dakota State where she was named Summit League Player of the Year in 2021 after averaging .352 at the plate and shattering the school's home run record with 19. In 2022, Halvorson started 54 games while hitting .311 with 19 home runs, 55 hits, 46 RBIs and 40 runs scored.
- Graduate utility Tymber Riley, an Arkansas native, joins the Razorbacks from DII Arkansas Tech where she was one of the best players in program history. Riley, who also participated in volleyball at Arkansas Tech, was named GAC Female Athlete of the Year and GAC Player of the Year in softball in 2022. Riley led the GAC conference in batting average (.432), on-base percentage (.529), slugging percentage (.840), home runs (15), hits (73), runs scored (58), doubles (22) and total bases (142).
- Coach Deifel has made splashes in the portal over recent years. Notable transfers Deifel has picked up include Chenise Delce, Callie Turner, Danielle Gibson, KB Sides, Taylor Ellsworth and Braxton Burnside.

### An All-American Duo

Arkansas is one of three DI softball programs to return multiple 2022 NFCA All-Americans. Hannah Gammill was named an NFCA First Team All-American and Chenise Delce was tabbed a Second Team All-American after sensational 2022 campaigns.

### Homegrown Hogs

Arkansas' 2023 roster features seven Arkansans - the most of any state. Madi Conklin (Ft. Smith), Hannah Gammill (Beebe), Kaitlyn Howard (East End), Cally Kildow (Gravette), Chelsi Passage (Greenwood), Tymber Riley (Bentonville) and Ally Sockey (Greenwood) all hail from the Natural State.

### Deifel Era Continues

Following a pair of historic seasons, including back-to-back Southeastern Conference (SEC) regular season championships and a 2022 SEC Softball Tournament title, Coach Courtney Deifel signed a new employment agreement in August that could keep her in the third base coaching box at Bogle Park through 2030.



### Back-to-Back Coach of the Year

Back-to-back SEC Coach of the Year Courtney Deifel returns for her eighth season at the helm. In seven seasons in Fayetteville, Deifel has orchestrated the Razorbacks' return to postseason play and guided the program to two SEC regular season championships, one SEC Tournament crown and five NCAA Tournament appearances, which includes five consecutive berths from 2017-22. The Hogs have qualified for the national tournament every year it has been held since 2017. Deifel led the program to its first NCAA Tournament Super Regional appearances in 2018, 2021 and 2022. Since her first season in 2016, the Razorbacks have been ranked 71 times in the NFCA Coaches' Poll after being previously ranked only once in program history. Nine of the program's 10 NFCA All-American nods and 78 Easton/NFCA All-America Scholar-Athlete awards have been accumulated under Deifel.

### Just a Kid from Beebe

Hailing from Beebe, Ark., First Team All-American Hannah Gammill returns to Razorback lineup for her junior season in 2023. Gammill became the Young Hog in program history to garner NFCA First Team All-American honors after doing so in 2022. Gammill started all 59 games at third and slashed .374/.781/.513 with 18 homers, 58 hits, 51 RBIs and 50 runs, which also earned her spots on the All-SEC First Team and All-SEC Defensive Team. Gammill ranked seventh in the SEC and third on the team in home runs with 18, which ties for fourth-most in single-season program history. A rock at the hot corner, Gammill compiled a .964 fielding percentage on 140 total chances and committed just one error during SEC play. Gammill's .781 slugging percentage ranks fourth in Arkansas' single-season history while her .513 on-base percentage ranks fifth in single-season program history. Her 51 RBIs tied for sixth-most in single-season program history while her 121 total bases ranked seventh in single-season program history. The slugger posted 15 multi-hit games, including four games with three hits, and registered 16 games with multiple RBIs. In addition, Gammill was hit by pitches a program-record 20 times last season.

### Razor-Back-to-Back

- Winning the SEC regular season crown in 2021 and 2022, Arkansas added the program's first tournament title in 2022 after downing the Missouri Tigers, 4-0, in Gainesville, Fla. The Razorbacks were the only power five program last season to win their conference's regular season and tournament championships.
- Arkansas is one of four SEC program's to win back-to-back regular season crowns, joining Alabama, Florida and LSU. After winning the league's regular season in 2021, Arkansas became the first team not named Florida or Alabama to win the conference's regular season title since Tennessee did in 2007.
- The Hogs posted a 2022 48-11 overall record, recording the most single-season wins in program history.
- In the 2022 NCAA Tournament, Arkansas achieved the program's highest overall seed (No. 4) and swept the Fayetteville Regional before hosting the program's second consecutive Super Regional and garnering the program's first victory in Super Regionals while taking down the Texas Longhorns, 7-1, in game one of the Fayetteville Super Regional.

### Field of the Year

Bogle Park, home of the Arkansas Razorback softball team, was recognized by the National Fastpitch Coaches Association (NFCA) as the 2022 Netting Professionals/NFCA DI Field of the Year in October. The playing

## Kentucky

### USA TODAY/NFCA TOP 25

| #  | Team             | Record  | Previous |
|----|------------------|---------|----------|
| 1  | Oklahoma (32)    | 39-1    | 1        |
| 2  | UCLA             | 39-4    | 3        |
| 3  | Oklahoma State   | 39-4    | 3        |
| 4  | Tennessee        | 34-5    | 7        |
| 5  | Florida State    | 35-8    | 4        |
| 6  | Clemson          | 40-5    | 6        |
| 7  | Texas            | 36-9-1  | 8        |
| 8  | Stanford         | 31-9    | 5        |
| 9  | Washington       | 31-9    | 5        |
| 10 | Duke             | 36-8    | 11       |
| 11 | Arkansas         | 32-12   | 10       |
| 12 | Georgia          | 33-10   | 12       |
| 13 | Florida          | 31-11   | 15       |
| 14 | Alabama          | 32-12   | 16       |
| 15 | LSU              | 34-10   | 13       |
| 16 | Baylor           | 34-10   | 18       |
| 17 | Oregon           | 28-11   | 19       |
| 18 | Virginia Tech    | 32-12   | 14       |
| 19 | Auburn           | 32-13   | 21       |
| 20 | Kentucky         | 25-13-1 | 17       |
| 21 | Northwestern     | 28-9    | 22       |
| 21 | Utah             | 29-8    | 25       |
| 23 | Wichita State    | 36-8    | 20       |
| 24 | Central Arkansas | 31-8    | NR       |
| 25 | Texas A&M        | 26-16   |          |

Others Receiving Votes: Arizona (22), Boston University (19), Louisiana (16), South Carolina (9), California (7), Notre Dame (3), Arizona State (2), Boise State (1).

### ESPN.COM/USA SOFTBALL TOP 25

| #  | Team           | Record  | Previous |
|----|----------------|---------|----------|
| 1  | Oklahoma       | 39-1    | 1        |
| 2  | UCLA           | 39-4    | 2        |
| 3  | Oklahoma State | 39-4    | 3        |
| 4  | Tennessee      | 34-5    | 6        |
| 5  | Florida State  | 35-8    | 4        |
| 6  | Clemson        | 40-5    | 7        |
| 7  | Texas          | 36-9-1  | 8        |
| 8  | Stanford       | 31-9    | 5        |
| 9  | Washington     | 31-9    | 10       |
| 10 | Duke           | 36-8    | 13       |
| 11 | Georgia        | 33-10   | 9        |
| 12 | Arkansas       | 32-12   | 11       |
| 13 | Alabama        | 33-13   | 14       |
| 14 | Florida        | 31-11   | 15       |
| 15 | LSU            | 34-10   | 12       |
| 16 | Oregon         | 28-11   | 18       |
| 17 | Northwestern   | 28-9    | 20       |
| 18 | Utah           | 29-8    | 22       |
| 19 | Baylor         | 34-10   | 19       |
| 20 | Kentucky       | 25-13-1 | 16       |
| 21 | Auburn         | 32-13   | 24       |
| 22 | Virginia Tech  | 32-12   | 17       |
| 23 | Wichita State  | 36-8    | 23       |
| 24 | Texas A&M      | 26-16   | 21       |
| 25 | Louisiana      | 33-12   | 25       |

Others receiving votes: Central Arkansas (28), South Carolina (22), Arizona (10), California (2), Missouri (2), Arizona State (1).

### ARKANSAS IN THE POLLS WEEK-BY-WEEK

| Week      | NFCA | ESPN | D1 | SA |
|-----------|------|------|----|----|
| Preseason | 7    | 6    | 8  | 7  |
| Week 1    | 4    | 4    | 4  | 4  |
| Week 2    | 7    | 8    | 10 | 10 |
| Week 3    | 6    | 7    | 8  | 9  |
| Week 4    | 6    | 7    | 9  | 8  |
| Week 5    | 9    | 12   | 15 | 12 |
| Week 6    | 12   | 17   | 17 | 16 |
| Week 7    | 10   | 11   | 12 | 12 |
| Week 8    | 8    | 9    | 9  | 10 |
| Week 9    | 10   | 11   | 12 | 11 |
| Week 10   | 11   | 12   | 11 | 12 |
| Week 11   | -    | -    | -  | -  |
| Week 12   | -    | -    | -  | -  |
| Week 13   | -    | -    | -  | -  |
| Week 14   | -    | -    | -  | -  |
| Final     | -    | -    | -  | -  |

#### ARKANSAS POLL FACTS

- Under head coach Courtney Deifel the Hogs have been ranked 79 times in the USA Today/NFCA Poll. Prior to her tenure, Arkansas was ranked just one time in program history (2013).
- The Hogs have been ranked in the USA Today/NFCA Poll in 73 of its last 74 releases, dating back to week seven of the 2018 campaign.
- Arkansas has received a vote in the last 92 releases of the USA Today/NFCA Poll, the longest streak in program history.
- The Razorbacks Week 1 rankings during the 2023 season match the highest in-season rankings in program history. Arkansas was ranked No. 4 in ESPN.com/USA Softball, USA Today/NFCA, D1Softball.com and Softball America's Top 25. Last year, Arkansas captured the highest rankings in program history during Week 14 of the regular season as they were ranked consensus No. 4 in all four outlets' polls.
- Arkansas began the 2023 season ranked in the Top 10 of all four polls.
- Arkansas' No. 6 ranking in ESPN.com/USA Softball's Pre-season Top 25 is the highest preseason ranking in program history.

**SEC WEEKLY AWARDS**

**WEEK ONE**

Player: Taylor Pleasants (LSU), Trinity Cannon (Texas A&M)

Pitcher: Maddie Penta (Auburn)

**Freshman: Atalyia Rijo (Arkansas)**

**WEEK TWO**

Player: Skylar Wallace (Florida), Alex Honnold (Missouri)

Pitcher: Elizabeth Hightower (Florida), Stephanie Schoonover (Kentucky)

Freshman: Sydney Berzon (LSU)

**WEEK THREE**

Player: Bri Ellis (Auburn)

**Pitcher: Chenise Delce (Arkansas)**, Madison Kerpics (Georgia)

Freshman: Karlyn Pickens (Tennessee)

**WEEK FOUR**

**Player: Raigan Kramer (Arkansas)**

Pitcher: Montana Fouts (Alabama)

Freshman: Karlyn Pickens (Tennessee)

**WEEK FIVE**

Player: Erin Coffel (Kentucky), Kiki Milloy (Tennessee)

Pitcher: Stephanie Schoonover (Kentucky)

Freshman: Karlyn Pickens (Tennessee), Riley Valentine (Texas A&M)

**WEEK SIX**

Player: Skylar Wallace (Florida)

Pitcher: Karlyn Pickens (Tennessee)

Freshman: Reis Beuerlein (Mississippi State)

**WEEK SEVEN**

Player: Jayda Kearney (Georgia)

Pitcher: Maddie Penta (Auburn), Shelby Walter (Georgia)

Freshman: Sydney Berzon (LSU)

**WEEK EIGHT**

Player: Danieca Coffey (LSU)

Pitcher: Montana Fouts (Alabama)

**Freshman: Hannah Camenzind (Arkansas)**

**WEEK NINE**

Player: Georgia Clark (LSU), Koko Wooley (Texas A&M)

Pitcher: Montana Fouts (Alabama)

Freshman: Keely Williams (Texas A&M)

**WEEK TEN**

Player: Skylar Wallace (Florida)

Pitcher: Ashley Rogers (Tennessee)

**Freshman: Hannah Camenzind (Arkansas)**

**WEEK ELEVEN**

Player:

Pitcher:

Freshman:

**WEEK TWELVE**

Player:

Pitcher:

Freshman:



**SEC STANDINGS (2023)**

| Team            | SEC  | Overall | Streak          |
|-----------------|------|---------|-----------------|
| Tennessee       | 13-2 | .867    | 35-5 .875 W5    |
| Georgia         | 12-5 | .706    | 34-10 .773 W2   |
| Arkansas        | 9-6  | .600    | 32-12 .727 W4   |
| Alabama         | 9-6  | .600    | 33-13 .717 W1   |
| Auburn          | 9-6  | .600    | 33-13 .717 W2   |
| Florida         | 8-7  | .533    | 32-11 .744 W1   |
| LSU             | 7-8  | .467    | 34-11 .756 L2   |
| S. Carolina     | 7-8  | .467    | 32-12 .727 W5   |
| Kentucky        | 7-8  | .467    | 26-13-1 .663 W1 |
| Texas A&M       | 8-10 | .444    | 27-16 .578 W1   |
| Ole Miss        | 5-10 | .333    | 26-19 .578 W2   |
| Missouri        | 4-14 | .222    | 26-20 .565 W1   |
| Mississippi St. | 3-11 | .214    | 24-19 .558 W1   |

**SEC PRESEASON COACHES' POLL**

(First-Place Votes in Parentheses)

| Place     | School              | Points     |
|-----------|---------------------|------------|
| 1.        | Florida (5)         | 134        |
| 2.        | Tennessee (3)       | 126        |
| <b>3.</b> | <b>Arkansas (3)</b> | <b>122</b> |
| 4.        | Alabama             | 118        |
| 5.        | LSU                 | 87         |
| 6.        | Georgia             | 85         |
| 7.        | Kentucky            | 84         |
| 8.        | Missouri            | 63         |
| 9.        | Auburn              | 61         |
| 10.       | Ole Miss            | 49         |
| 11.       | Mississippi State   | 44         |
| 12.       | Texas A&M           | 28         |
| 13.       | South Carolina      | 13         |

Points for the poll were awarded on a 1-2-3-4-5-6-7-8-9-10-11-12 basis. Coaches were not allowed to vote for their own team.

**SEC WEEKLY AWARDS**

**SEC Player of the Week** -Skylar Wallace (Florida)

**SEC Pitcher of the Week** - Ashley Rogers (Tennessee)

**SEC Freshman of the Week** - Hannah Camenzind (Arkansas)

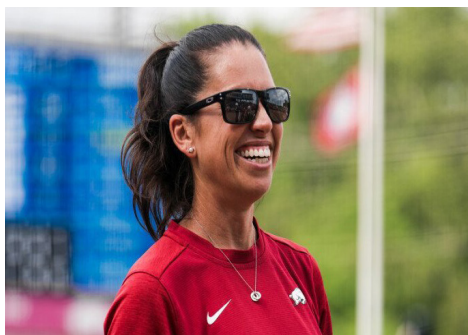

Courtney Deifel became the fourth head coach in program history when she was hired on June 11, 2015, and recently completed her seventh season at Arkansas in 2022. In eight seasons in Fayetteville, she has orchestrated the Razorbacks' return to postseason play and guided the program to two SEC regular season championships, one SEC Tournament crown and five NCAA Tournament appearances, which includes five consecutive berths from 2017-22. The Hogs have qualified for the national tournament every year it has been held since 2017. Deifel led the program to its first NCAA Tournament Super Regional appearances in 2018, 2021 and 2022. Since her first season in 2016, the Razorbacks have been ranked 74 times in the NFCA Coaches' Poll after previously being ranked only once in program history. Nine of the program's 10 NFCA All-American awards and 78 Easton/NFCA All-America Scholar-Athlete accolades have been accumulated under Deifel since 2016. Deifel became the program's all-time wins leader after Arkansas defeated No. 22 Louisiana, 7-6, Feb. 18, 2023.

In 2022, Deifel guided the Razorbacks to their most successful season in school history, collecting back-to-back SEC regular season titles, headlined by the program's first outright regular season crown, and the program's first SEC Tournament championship after blanking Missouri, 4-0, in Gainesville, Fla., on May 13. Arkansas concluded the season with the most single-season wins in program history and a 48-11 record, marking a program-record .814 win percentage. Arkansas finished SEC play with a 19-5 record, producing the second consecutive 19-win conference season for the Hogs. Against Missouri State on March 3, Deifel became just the second head coach in program history to reach 200 career wins. The Hogs made their 11th NCAA Tournament appearance, earning the program's highest overall seed (No. 4) and hosted their second straight Super Regional. The Razorbacks hosted the highest attended Regional and Super Regional in the NCAA in 2022. The Razorbacks tabbed an SEC-best 12 all-conference honors and a school-record five NFCA All-American nods to round out yet another enormous postseason awards haul. Arkansas became the first SEC program since 2006 to have four first team All-Americans. Danielle Gibson (first team) became the program's first two-time NFCA All-American while KB Sides (first team), Linnie Malkin (first team), Hannah Gammill (first team) and Chenise Delce (second team) earned their first All-American honors. For the first time in program history, all eight NFCA All-Region nominees secured spots on All-South Region teams. Deifel was named SEC Coach of the Year for the second straight season while KB Sides became the program's its first-ever SEC Player of the Year honor and Chenise Delce earned the Hogs' second consecutive SEC Pitcher of the Year accolade after Mary Huff collected the award in 2021. Arkansas tabbed a league-best 12 all-conference honors and eight NFCA All-Region distinctions to round out an enormous postseason awards haul. The 2022 coaching staff was named the NFCA's South Region Staff of the Year for the second straight season.

Deifel, the SEC Coach of the Year, directed the most successful year in program history in 2021 by claiming the school's first SEC regular season title and hosting NCAA Tournament Super Regionals for the first time. The team finished 43-11 (19-5 SEC), producing a then-school record .796 win percentage. The Hogs earned a No. 6 national ranking, the highest in program history, and captured the No. 6 national seed in the NCAA Tournament. Arkansas began conference play winning 12 straight games, notching the fifth-best league-only start in SEC history. A 19-game winning streak in non-conference action also set a school record. The Razorbacks received many postseason superlatives as infielders Braxton Burnside and Danielle Gibson, and pitcher Mary Huff were named NFCA All-Americans. Huff also took home the school's first SEC Pitcher of the Year award. Offensively, the Razorbacks shattered the school's single-season home run record, mashing 95 long balls with Burnside setting the individual single-season program mark hitting 25. Deifel's 216 wins in Fayetteville rank second among all coaches in program history. The NFCA named the 2021 coaching staff the South Region's Staff of the Year.

Deifel guided the Razorbacks to a 19-6 (12-2 SEC) record in the COVID-19 shortened 2020 campaign. In the only league series of the season, the Razorbacks earned a 1-0 conference-opening victory, their first road win over Alabama since 2000. Arkansas remained in the national polls throughout the year and climbed from a preseason No. 24 ranking to the No. 19 slot in the final release of the NFCA Coaches' Poll. Junior catcher Kayla Green was honored with SEC Player of the Week recognition for the first time in her career and freshman pitcher Jenna Bloom emerged as one of the rising stars in the league, leading all freshmen in the nation striking out 10.9 hitters per seven innings.

Deifel led the Razorbacks to their third consecutive postseason appearance in 2019, earning an at-large bid to the Stillwater Regional. The Hogs finished the season 38-20 and 12-12 in SEC play. It marks the first time since 1999-00 that the Razorbacks finished the season .500 or better in conference play in back-to-back seasons. The Razorbacks garnered their highest in-season ranking during weeks one and two, coming in at 12th and 11th in the NFCA and ESPN polls respectively.

Arkansas saw two players named to the All-SEC teams, pitcher Autumn Storms was named second team and outfielder Hannah McEwen garnered first-team recognition. McEwen's first-team selection was the first for Arkansas since 2012 and only the second in program history. In year four under Coach Deifel, the Razorbacks also earned two SEC Player of the Week awards, three SEC Pitcher of the Week awards, and one USA Softball Co-Player of the Week. A record five Razorbacks were named to the NFCA All-Region teams, with Storms garnering the first, first-team selection of her career. Storms went on to be named NFCA Second Team All-American as a pitcher, the first Razorback since 2010.

Year four with Coach Deifel and the Razorback staff saw growth in all aspects as the game, including a team .288 batting average, which ranks second-highest in program record book. In fact, four of the top seven team batting averages in program history come from the Deifel era.

In the 2018 campaign, Arkansas wrapped up the year with a 42-17 (12-12 SEC) record, the third most wins in program history; and the most victories since 2000. The team earned a national seed (13) in the NCAA Tournament for the first time in program history and went 3-0 defeating DePaul and Wichita State twice to earn the Fayetteville Regional Championship on its home field. The Hogs made their first ever NCAA Super Regional appearance but fell to eventual national semifinalist, Oklahoma, in Norman. Arkansas finished 17th in the final NCAA RPI report and the coaching staff earned 2018 NFCA Division I South Region Staff of the Year. Just two seasons removed from a one-win conference tally, Deifel guided the Razor-

| DEIFEL YEAR-BY-YEAR |          |                |              |                      |
|---------------------|----------|----------------|--------------|----------------------|
| Year                | School   | Overall        | Conf.        | Postseason           |
| 2015                | Maryland | 27-27          | 9-14         | --                   |
| 2016                | Arkansas | 17-39          | 1-23         | --                   |
| 2017                | Arkansas | 31-24          | 7-17         | NCAA Regional        |
| 2018                | Arkansas | 42-17          | 12-12        | NCAA Super Regional  |
| 2019                | Arkansas | 38-20          | 12-12        | NCAA Regional        |
| 2020                | Arkansas | 19-6           | 1-2          | --                   |
| 2021                | Arkansas | 43-11          | 19-5         | NCAA Super Regional  |
| 2022                | Arkansas | 48-11          | 19-5         | NCAA Super Regional  |
| 2023                | Arkansas | 32-12          | 9-6          |                      |
| <b>8 seasons</b>    |          | <b>297-167</b> | <b>89-96</b> | <b>5 appearances</b> |
| <b>At Arkansas</b>  |          | <b>270-140</b> | <b>80-82</b> |                      |

At Arkansas (2016-pres.): 270-140 (.659)

backs to a 12-12 mark in SEC play. As the No. 7 seed at SEC Tournament, the program made its first semifinal appearance since 2001. The Razorbacks finished the season with a 27-2 record on their home field, establishing a new program record for home wins in a single season. Part of Arkansas' home triumphs included the program's first three-game sweep of a ranked team (No. 20 Mississippi State) and its first-ever series win over Alabama.

Deifel piloted the 2017 Razorbacks to a 31-24 record and the program's first NCAA Tournament appearance since 2013. The Razorbacks improved their win total by 17 games from the previous season, marking the largest increase in the country among Power 5 programs. Arkansas also tallied seven wins in SEC play, equaling the combined total from the previous three seasons. In recognition of the team's performance, Deifel was named the 2017 DTSOFTBALLNEWS Coach of the Year.

From year one to two under Deifel, Arkansas' pitching staff lowered its combined ERA by more than four runs (6.98 to 2.82) and added more than 20 points to its batting average (.260 to .284). The Razorbacks also led the SEC and tied for 17th in the NCAA with 59 home runs. During the year, Arkansas earned its first national ranking since 2013 when it was slotted at No. 24 in the March 7 release ESPN/USA Softball poll.

Individually, Deifel saw two Razorbacks earn NFCA All-South Region accolades with Nicole Schroeder and Autumn Storms earning second-team and third-team honors, respectively. Storms was also named to the SEC All-Freshman Team while A.J. Belans was voted to the All-SEC Second Team. Schroeder went on to be drafted by the Akron Racers as the program's second NPF selection.

Deifel's first win over a ranked team at Arkansas came during the 2016 season when the Razorbacks knocked off No. 23 Nebraska, 11-0, during the Easton Tournament in Fullerton, Calif.; the team added five ranked wins in 2017. The 2016 campaign also saw newcomer Ashley Diaz make an immediate impact as a member of the NFCA All-South Region Second Team and garnered NFCA National Freshman of the Year Top 25 Watch List recognition.

During her playing and coaching careers prior to coming to Arkansas, Deifel advanced to 11 NCAA Tournaments including a four-year run to the Women's College World Series (WCWS) as an All-American catcher at California that was highlighted by winning the 2002 national title. The Bears also finished second (2003), fifth (2001) and seventh (2000) at the WCWS over her four-year run. Her postseason successes also featured a pair of Super Regionals as a graduate assistant at Oklahoma and five NCAA Regionals as an assistant at Maryland and Louisville.

As a first-year head coach, Deifel ushered in a culture of change for Maryland in 2015. Along with the program's 16-game improvement from the previous season, the Terrapins' offense showed tremendous growth. Maryland finished 27th in the NCAA with 6.28 runs per game behind 339 runs scored, up more than 150 runs from 2014. Deifel also led her team to a .309 batting average, a 40-point jump from 2014 which also ranked 57th in the NCAA.

Individually, Deifel guided three players to all-conference accolades and a pair of NFCA All-region honors. Lindsey Schmeister was an All-Big Ten first team performer while Shannon Bustillos and Erin Probonis landed on the All-Big Ten second team. Probonis and Corey Schwartz were also named to the NFCA All-Midwest Region Third Team. Under Deifel's watch, the trio helped Maryland to single-season school records in doubles, home runs, RBI and walks.

Prior to taking the head job at Maryland, Deifel spent four seasons as an assistant coach at Louisville in which she helped the Cardinals to four NCAA appearances, the 2014 American Athletic Conference Tournament title and an overall record of 176-60 (74-6). Louisville averaged 44 wins in that time with a program-record 55 wins in 2012. Her student-athletes at Louisville racked up four NFCA All-America certificates and 29 all-conference selections.

She also spent two seasons as a graduate assistant at Oklahoma where she was a member of a staff that guided the 2008 Sooners to a 47-14 record and a Super Regional appearance.

As a player, Deifel was the starting catcher for California from 2000-03 and led the Golden Bears to four Women's College World Series appearances including a national championship run in 2002 and national runner-up showing in 2003. She appeared in 285 games missing just three behind the plate over her four seasons. As a four-year starter behind the plate, she was a 2003 All-American, two-time All-Pac 10 selection and caught seven no-hitters. She is still the program's career leader with 1,969 putouts.

Aside from her accomplishments in collegiate softball, Deifel had a successful professional career following her days at Cal. In 2004, she helped the NY/NJ Juggernaut to the National Professional Fastpitch (NPF) league title. Deifel also spent three years with Leopalace21 in Japan that resulted in a runner-up showing and a pair of third-place finishes.

She graduated from California in 2003 with a bachelor of arts in American Business and Globalism and American Studies. Deifel earned her master's of arts in Human Relations from Oklahoma in 2008.

Deifel's sister, Amanda Scott, is currently the head softball coach at Missouri-St. Louis and won a Women's College World Series title at Fresno State in 1998.

Deifel and her husband Joe are the parents of two sons, Trip and Walt. The family resides in Fayetteville.

ALL-TIME SERIES UNDER DEIFEL \*ARKANSAS ONLY

| Opponent            | Series | H   | A   | N   |
|---------------------|--------|-----|-----|-----|
| Alabama             | 6-10   | 3-3 | 3-6 | 0-1 |
| Arkansas-Pine Bluff | 1-0    | 1-0 |     |     |
| Arizona             | 2-3    | 2-3 |     |     |
| Army                | 0-1    |     |     | 0-1 |
| Auburn              | 10-5   | 6-3 | 4-2 |     |
| Baylor              | 2-1    | 0-1 |     | 2-0 |
| Binghamton          | 1-0    |     |     | 1-0 |
| Boston U            | 4-0    | 4-0 |     |     |
| Bradley             | 1-1    |     |     | 1-1 |
| BYU                 | 0-1    |     |     | 0-1 |
| Buffalo             | 1-0    | 1-0 |     |     |
| Cal State Fullerton | 0-1    |     | 0-1 |     |
| CSUN                | 1-0    |     |     | 1-0 |
| Campbell            | 2-0    |     |     | 2-0 |
| Central Arkansas    | 4-2    | 2-1 | 2-1 |     |
| Central Connecticut | 2-0    | 2-0 |     |     |
| Central Michigan    | 1-0    |     |     | 1-0 |
| Dartmouth           | 2-0    | 2-0 |     |     |
| Delaware            | 1-0    |     |     | 1-0 |
| DePaul              | 1-0    | 1-0 |     |     |
| Drake               | 6-2    | 6-2 |     |     |
| Duke                | 0-1    |     |     | 0-1 |
| Florida             | 6-10   | 2-4 | 3-6 | 1-0 |
| Florida State       | 0-2    | 0-1 |     | 0-1 |
| Florida A&M         | 2-0    |     |     | 2-0 |
| FAU                 | 1-0    |     | 0-1 |     |
| FGCU                | 0-1    |     | 1-0 |     |
| Fordham             | 1-0    |     |     | 1-0 |
| Furman              | 4-0    | 3-0 |     | 1-0 |
| George Washington   | 1-0    |     |     | 1-0 |
| Georgia             | 6-8    | 2-4 | 3-3 | 1-1 |
| Grand Canyon        | 1-1    |     |     | 1-1 |
| Illinois            | 1-1    | 1-1 |     |     |
| Indiana             | 1-0    |     |     | 1-0 |
| IUPUI               | 3-0    | 3-0 |     |     |
| Iowa State          | 3-0    | 3-0 |     |     |
| Jackson State       | 1-0    |     | 1-0 |     |
| Kansas              | 4-0    | 3-0 | 1-0 |     |
| Kansas City         | 5-1    | 4-1 | 1-0 |     |
| Kennesaw State      | 2-0    | 2-0 |     |     |
| Kent State          | 2-0    | 2-0 |     |     |
| Kentucky            | 5-8    | 4-5 | 0-3 | 1-0 |
| Lamar               | 2-0    | 2-0 |     |     |
| Lehigh              | 1-0    |     |     | 1-0 |
| Liberty             | 1-1    | 0-1 | 1-0 |     |
| Lipscomb            | 1-0    |     |     | 1-0 |
| Long Beach State    | 1-0    |     |     | 1-0 |
| Longwood            | 1-0    | 1-0 |     |     |
| Louisville          | 2-1    | 2-1 |     |     |
| Louisiana           | 1-0    |     |     | 1-0 |
| Loyola Marymount    | 2-0    |     |     | 2-0 |
| LSU                 | 6-9    | 4-5 | 2-4 |     |
| Manhattan           | 2-0    | 1-0 |     | 1-0 |
| Marist              | 3-0    | 2-0 |     | 1-0 |
| Maryland            | 1-0    |     |     | 1-0 |
| McNeese             | 3-2    |     | 3-1 | 0-1 |
| Memphis             | 2-0    |     |     | 2-0 |
| Mississippi State   | 10-2   | 6-0 | 4-2 |     |
| Missouri            | 6-4    | 3-3 | 2-1 | 1-0 |
| Missouri State      | 5-1    | 4-1 | 1-0 |     |
| Montana             | 0-1    | 0-1 |     |     |
| Nebraska            | 4-0    | 1-0 |     | 3-0 |
| Nevada              | 1-0    | 1-0 |     |     |
| New Mexico          | 2-0    |     |     | 2-0 |
| New Mexico State    | 1-0    |     | 1-0 |     |
| North Carolina      | 0-1    |     |     | 0-1 |
| North Dakota State  | 4-1    | 2-0 |     | 2-1 |
| North Texas         | 4-0    | 2-0 | 2-0 |     |
| North Carolina      | 0-3    |     |     | 0-3 |
| Northern Colorado   | 5-1    | 4-0 |     | 1-1 |
| Northern Iowa       | 1-1    | 1-1 |     |     |
| Northwestern State  | 3-0    | 3-0 |     |     |
| Notre Dame          | 1-1    |     | 1-1 |     |
| Oklahoma            | 0-5    | 0-1 | 0-4 |     |
| Oklahoma State      | 1-3    | 0-2 | 1-0 | 0-1 |
| Ole Miss            | 10-6   | 6-0 | 3-6 | 1-0 |
| Omaha               | 4-0    | 4-0 |     |     |
| Rutgers             | 2-0    |     |     | 2-0 |
| Sacramento State    | 1-0    |     |     | 1-0 |
| Samford             | 1-0    |     |     | 1-0 |
| San Diego           | 1-0    |     |     | 1-0 |
| SIUE                | 2-0    | 2-0 |     |     |
| South Carolina      | 7-6    | 3-3 | 4-2 | 0-1 |
| South Dakota State  | 2-0    | 2-0 |     |     |
| Southeast Missouri  | 7-1    | 5-1 | 2-0 |     |
| Southern Utah       | 1-0    |     |     | 1-0 |
| Saint Francis (Pa.) | 2-0    | 2-0 |     |     |
| Saint Louis         | 3-0    | 3-0 |     |     |
| Stanford            | 1-0    | 1-0 |     |     |
| Tennessee           | 6-8    | 2-1 | 4-6 | 0-1 |
| Texas               | 1-4    |     | 0-2 | 1-2 |
| Texas A&M           | 5-10   | 2-4 | 3-6 |     |
| Texas A&M-CC        | 2-0    | 2-0 |     |     |
| Texas A&M-Commerce  | 1-0    | 1-0 |     |     |
| Texas Tech          | 2-0    | 2-0 |     |     |
| Tulsa               | 2-5    | 1-2 | 1-1 | 0-2 |
| UAB                 | 3-0    | 3-0 |     |     |
| UConn               | 1-0    |     |     | 1-0 |
| UIC                 | 1-0    |     |     | 1-0 |
| ULM                 | 1-0    | 1-0 |     |     |
| UMass Lowell        | 2-0    |     |     | 2-0 |
| UNLV                | 1-1    |     | 1-0 | 0-1 |
| Utah                | 1-0    |     |     | 1-0 |
| UT Arlington        | 5-1    | 2-0 | 3-1 |     |
| UTEP                | 1-0    |     |     | 1-0 |
| Villanova           | 3-0    | 2-0 |     | 1-0 |
| Washington          | 0-3    |     |     | 0-3 |
| Weber State         | 3-0    |     |     | 3-0 |
| Western Illinois    | 1-0    | 1-0 |     |     |
| Western Kentucky    | 1-0    |     |     | 1-0 |

10+ STRIKEOUT PERFORMANCES

| No. | Pitcher              | Opponent                    | Date           |
|-----|----------------------|-----------------------------|----------------|
| 16  | Mary Haff            | Furman                      | 4/13/19        |
| 16  | Heather Schlichtman  | Marshall                    | 4/9/04         |
| 15  | Mary Haff            | at Tennessee                | 3/23/2019      |
| 15  | Kimmy Beasley        | Auburn                      | 5/3/13         |
| 15  | Katy Henry           | UTSA                        | 2/16/07        |
| 15  | Katy Henry           | ULM                         | 2/25/05        |
| 15  | Heather Schlichtman  | Auburn                      | 3/13/04        |
| 15  | Heather Schlichtman  | Wichita State               | 3/3/01         |
| 14  | <b>Robyn Herron</b>  | <b>Drake</b>                | <b>2/24/23</b> |
| 14  | Mary Haff            | vs. Maryland                | 3/11/22        |
| 14  | Katy Henry           | Kansas City                 | 2/23/07        |
| 14  | Heather Schlichtman  | Kentucky                    | 4/24/04        |
| 14  | Heather Schlichtman  | Mississippi Valley State    | 2/29/04        |
| 14  | Heather Schlichtman  | Appalachian State           | 2/7/04         |
| 13  | Autumn Storms        | Southeast Missouri          | 2/21/19        |
| 13  | Mary Haff            | at Saint Louis              | 4/10/18        |
| 13  | Mary Haff            | Lipscomb                    | 2/10/19        |
| 13  | Chelsea Cohen        | Saint Louis                 | 2/24/13        |
| 13  | Katy Henry           | Centenary                   | 3/5/06         |
| 13  | Heather Schlichtman  | Oklahoma City               | 4/23/02        |
| 13  | Rachel Talley        | Virginia Tech               | 2/18/01        |
| 12  | Mary Haff            | UIC                         | 2/15/20        |
| 12  | Mary Haff            | Boston U                    | 3/2/19         |
| 12  | Mary Haff            | Omaha                       | 2/28/19        |
| 12  | Mary Haff            | Dartmouth                   | 3/3/18         |
| 12  | Mary Haff            | Northern Colorado           | 3/2/18         |
| 12  | Mary Haff            | Fordham                     | 2/19/18        |
| 12  | Kimmy Beasley        | at Missouri                 | 4/13/13        |
| 12  | Kimmy Beasley        | LSU                         | 4/6/13         |
| 12  | Kim Jones            | Rhode Island                | 2/13/11        |
| 12  | Hope McLemore        | Louisiana Tech              | 3/13/10        |
| 12  | Miranda Dixon        | ULM                         | 4/2/08         |
| 12  | Katy Henry           | Creighton                   | 2/24/08        |
| 12  | Katy Henry           | Virginia                    | 2/9/07         |
| 12  | Rachel Talley        | Utah                        | 2/16/02        |
| 12  | Rachel Talley        | FAU                         | 3/3/01         |
| 12  | Heather Schlichtman  | FIU                         | 3/2/01         |
| 12  | Rachel Talley        | at Auburn                   | 4/9/99         |
| 12  | Tammy Kincaid        | Alabama                     | 3/21/99        |
| 12  | <b>Chenise Delce</b> | <b>UAB</b>                  | <b>4/14/23</b> |
| 12  | <b>Chenise Delce</b> | <b>Arizona</b>              | <b>2/23/23</b> |
| 12  | <b>Robyn Herron</b>  | <b>Indiana</b>              | <b>2/18/23</b> |
| 12  | <b>Robyn Herron</b>  | <b>Iowa State</b>           | <b>3/2/23</b>  |
| 11  | <b>Chenise Delce</b> | <b>North Texas</b>          | <b>3/3/23</b>  |
| 11  | <b>Robyn Herron</b>  | <b>Texas A&amp;M-CC</b>     | <b>3/4/23</b>  |
| 11  | Mary Haff            | at Tennessee                | 3/18/22        |
| 11  | Mary Haff            | at Central Arkansas         | 3/9/21         |
| 11  | Autumn Storms        | vs. Boston U                | 3/2/19         |
| 11  | Grace Moll           | at Southeast Missouri State | 4/6/16         |
| 11  | Kimmy Beasley        | Kentucky                    | 4/19/13        |
| 11  | Kimmy Beasley        | LSU                         | 4/7/13         |
| 11  | Katy Henry           | Northwestern State          | 3/4/06         |
| 10  | Mary Haff            | at Ole Miss                 | 4/2/22         |
| 10  | <b>Chenise Delce</b> | <b>Central Arkansas</b>     | <b>3/6/23</b>  |
| 10  | <b>Chenise Delce</b> | <b>Louisville</b>           | <b>2/28/22</b> |
| 10  | <b>Chenise Delce</b> | <b>Missouri State</b>       | <b>3/3/22</b>  |
| 10  | <b>Chenise Delce</b> | <b>Kennesaw State</b>       | <b>3/5/22</b>  |
| 10  | <b>Robyn Herron</b>  | <b>TAMU-Commerce</b>        | <b>4/18/23</b> |
| 10  | Autumn Storms        | Alabama                     | 4/10/21        |
| 10  | Mary Haff            | at South Carolina           | 3/12/21        |
| 10  | Mary Haff            | North Dakota State          | 2/25/21        |
| 10  | Jenna Bloom          | Kansas                      | 3/10/20        |
| 10  | Kimmy Beasley        | Butler                      | 2/13/14        |
| 10  | Hope McLemore        | Kentucky                    | 4/20/13        |
| 10  | Kimmy Beasley        | Jacksonville State          | 3/2/13         |
| 10  | Chelsea Cohen        | ULM                         | 2/22/13        |
| 10  | Hope McLemore        | at Georgia                  | 4/2/10         |
| 10  | Hope McLemore        | Drake                       | 3/6/10         |
| 10  | Hope McLemore        | vs. Iowa                    | 2/12/10        |
| 10  | Miranda Dixon        | at Ole Miss                 | 3/29/09        |
| 10  | Miranda Dixon        | Cleveland State             | 3/7/09         |
| 10  | Katy Henry           | at Kentucky                 | 4/12/08        |
| 10  | Katy Henry           | ULM                         | 4/2/08         |
| 10  | Miranda Dixon        | at South Carolina           | 3/3/08         |
| 10  | Miranda Dixon        | at South Carolina           | 3/3/08         |
| 10  | Miranda Dixon        | at South Carolina           | 3/3/08         |
| 10  | Katy Henry           | at Kansas                   | 4/3/07         |
| 10  | Katy Henry           | Northern Iowa               | 3/3/07         |
| 10  | Miranda Dixon        | at Texas A&M                | 2/16/07        |
| 10  | Katy Henry           | Kansas                      | 4/5/06         |
| 10  | Katy Henry           | at Florida                  | 3/25/06        |
| 10  | Katy Henry           | at Ole Miss                 | 3/21/06        |

TOTAL BY PITCHER

|    |                      |                     |
|----|----------------------|---------------------|
| 16 | Mary Haff            | 2018-2022           |
| 14 | Katy Henry           | 2005-2008           |
| 8  | Heather Schlichtman  | 2001-2004           |
| 7  | <b>Chenise Delce</b> | <b>2022-Present</b> |
| 7  | Kimmy Beasley        | 2012-2014           |
| 5  | <b>Robyn Herron</b>  | <b>2023-Present</b> |
| 5  | Miranda Dixon        | 2007-2010           |
| 5  | Hope McLemore        | 2010-2013           |
| 4  | Rachel Talley        | 1999-2002           |
| 3  | Autumn Storms        | 2017-2021           |
| 2  | Chelsea Cohen        | 2010-2013           |
| 1  | Kim Jones            | 2008-2011           |
| 1  | Tammy Kincaid        | 1997-2000           |
| 1  | Grace Moll           | 2014-2017           |
| 1  | Jenna Bloom          | 2020-2022           |

AWARDS AND HONORS

|  |
|--|
| Chenise Delce  |
| Wilson/NFCA National Pitcher of the Week (Feb. 28, 2023)   |
| SEC Co-Pitcher of the Week (Feb. 27, 2023)                 |
| SEC Pitcher of the Year (2022)                             |
| SEC Tournament MVP (2022)                                  |
| All-SEC First Team (2022)                                  |
| 2x SEC Pitcher of the Week (April 12 & 26, 2022)           |
| NFCA Second Team All-American (2022)                       |
| NFCA All-South Region First Team (2022)                    |
| Wilson/NFCA Pitcher of the Week (April 26, 2022)           |
| Softball America Third Team All-American (2022)            |
| 2x Softball America Pitcher of the Month (April-May, 2022) |
| Kristina Foreman   |
| *NFCA All-Southeast Region Second Team (2022)              |
| *NFCA Scholar Athlete (2022)                               |
| *All-ACC Second Team (2022)                                |
| *All-ACC Tournament Team (2022)                            |
| *All-ACC Academic Team (2022)                              |
| *ACC Honor Roll (2022)                                     |
| *At Duke   |
| Hannah Gammill   |
| NFCA First Team All-American (2022)                        |
| NFCA All-South Region First Team (2022)                    |
| NFCA All-America Scholar Athlete (2022)                    |
| DISoftball First Team All-American (2022)                  |
| Softball America First Team All-American (2022)            |
| All-SEC First Team (2022)                                  |
| SEC All-Defensive Team (2022)                              |
| SEC Player of the Week (March 15, 2022)                    |
| Kacie Hoffmann   |
| SEC All-Tournament Team (2022)                             |
| SEC Freshman of the Week (March 29, 2022)                  |
| Spencer Prigge   |
| SEC Freshman of the Week (May 9, 2022)                     |
| Atalya Rijo  |
| SEC Freshman of the Week (Feb. 20, 2023)                   |

CAREER RECORD WATCH

| BATTING AVERAGE (MINIMUM 250 AB)     |                       |                   |  |
|--------------------------------------|-----------------------|-------------------|--|
| .361                                 | Danielle Gibson       | 2019-22           |  |
| .359                                 | Hannah McEwen         | 2018-22           |  |
| .357                                 | Devon Wallace         | 2012-15           |  |
| .347                                 | Stephanie Canfield    | 2013-17           |  |
| .359                                 | Hannah McEwen         | 2018-22           |  |
| .326                                 | Ashley Diaz           | 2016-19           |  |
| .336                                 | Clarisa Navarro       | 2012-14           |  |
| <b>.311</b>                          | <b>Hannah Gammill</b> | <b>2021-pres.</b> |  |
| SLUGGING PERCENTAGE (MINIMUM 250 AB) |                       |                   |  |
| .671                                 | Devon Wallace         | 2012-15           |  |
| .660                                 | Linnie Malkin         | 2018-22           |  |
| .649                                 | Danielle Gibson       | 2019-22           |  |
| <b>.608</b>                          | <b>Hannah Gammill</b> | <b>2021-pres.</b> |  |
| .543                                 | Katie Warrick         | 2017-19           |  |
| ON-BASE PERCENTAGE (MINIMUM 250 AB)  |                       |                   |  |
| .557                                 | Devon Wallace         | 2012-15           |  |
| <b>.456</b>                          | <b>Hannah Gammill</b> | <b>2021-pres.</b> |  |
| .439                                 | Hannah McEwen         | 2018-22           |  |
| .416                                 | Danielle Gibson       | 2019-22           |  |

HOME RUNS

|             |                       |                   |
|-------------|-----------------------|-------------------|
| 1.50        | Linnie Malkin         | 2018-22           |
| 2.48        | Danielle Gibson       | 2019-22           |
| 3.47        | Devon Wallace         | 2012-15           |
| 4.43        | Miranda Dixon         | 2007-10           |
| 5.38        | Nicole Schroeder      | 2013-17           |
| <b>6.31</b> | <b>Hannah Gammill</b> | <b>2021-pres.</b> |
| 31          | Ashley Diaz           | 2016-19           |
| 7.30        | Braxton Burnside      | 2020-21           |
| 9.29        | Sandra Smith          | 2006-10           |

WHAT HAPPENS WHEN (2023)

| SCHEDULE                        |       |
|---------------------------------|-------|
| Overall                         | 32-12 |
| SEC                             | 9-6   |
| Non-Conference                  | 23-8  |
| Home                            | 19-7  |
| Away                            | 6-3   |
| Neutral                         | 7-2   |
| Ranked Opponents                | 8-7   |
| GAME LENGTH                     |       |
| Five Innings                    | 11-1  |
| Six Innings                     | 0-1   |
| Seven Innings                   | 22-8  |
| Extra Innings                   | 2-0   |
| SITUATION                       |       |
| Day Game (Before 6PM)           | 23-4  |
| Night Game (6PM and later)      | 9-8   |
| vs Right Handed Starter         | 31-10 |
| vs Left Handed Starter          | 1-2   |
| Arkansas Scores in First Inning | 13-5  |
| Opponent Scores in First Inning | 3-3   |
| Arkansas Scores First           | 24-5  |
| Opponent Scores First           | 7-7   |
| One-Run Game                    | 7-2   |
| Two-Run Game                    | 2-2   |
| 5+ Run Game                     | 18-3  |
| Leading After Six Innings       | 17-1  |
| Trailing After Six Innings      | 2-9   |
| Tied After Six Innings          | 2-0   |
| STATISTICS                      |       |
| Scores 0-2 Runs                 | 2-8   |
| Scores 3-5 Runs                 | 8-3   |
| Scores 6-9 Runs                 | 12-1  |
| Scores 10+ Runs                 | 10-0  |
| Opponent Scores 0-2 Runs        | 25-3  |
| Opponent Scores 3-5 Runs        | 5-4   |
| Opponent Scores 6-9 Runs        | 2-3   |
| Opponent Scores 10+ Runs        | 0-2   |
| Committed Zero Errors           | 16-2  |
| Committed One Error             | 11-5  |
| Committed 2+ Errors             | 5-4   |
| More Hits Than Opponent         | 29-2  |
| Fewer Hits Than Opponent        | 2-9   |
| Hits Are Tied                   | 1-1   |

BY DAY

|           |      |
|-----------|------|
| Sunday    | 8-1  |
| Monday    | 1-1  |
| Tuesday   | 1-2  |
| Wednesday | 0-0  |
| Thursday  | 2-2  |
| Friday    | 10-3 |
| Saturday  | 10-3 |

BY MONTH

|          |      |
|----------|------|
| February | 13-3 |
| March    | 12-6 |
| April    | 7-3  |
| May      | 0-0  |



# Kentucky

## OPPONENT HISTORY

### Kentucky (35-27)

H: 20-13 | A: 13-11 | N: 1-0

|         |             |                     |
|---------|-------------|---------------------|
| 4-25-97 | L, 4-3      | Lexington, Ky.      |
| 4-25-97 | W, 4-3      | Lexington, Ky.      |
| 4-24-98 | L, 5-2      | Fayetteville        |
| 4-24-98 | W, 8-0      | Fayetteville        |
| 4-28-99 | W, 2-0      | Lexington, Ky.      |
| 4-28-99 | L, 4-2      | Lexington, Ky.      |
| 4-30-00 | W, 2-1      | Fayetteville        |
| 4-30-00 | W, 2-1      | Fayetteville        |
| 5-5-01  | L, 3-1      | Fayetteville        |
| 5-5-01  | W, 4-0      | Fayetteville        |
| 5-6-01  | W, 1-0      | Fayetteville        |
| 5-11-01 | W, 1-0      | Chattanooga, Tenn.  |
| 5-2-02  | L, 6-5      | Lexington, Ky.      |
| 5-3-02  | L, 4-0      | Lexington, Ky.      |
| 5-3-02  | W, 7-2      | Lexington, Ky.      |
| 4-26-03 | W, 2-1      | Fayetteville        |
| 4-26-03 | L, 4-0      | Fayetteville        |
| 4-27-03 | L, 7-6      | Fayetteville        |
| 4-24-04 | W, 1-0 (8)  | Lexington, Ky.      |
| 4-24-04 | L, 8-5      | Lexington, Ky.      |
| 4-25-04 | W, 5-1      | Lexington, Ky.      |
| 4-23-05 | W, 10-2 (6) | Fayetteville        |
| 4-23-05 | W, 4-0      | Fayetteville        |
| 4-24-05 | W, 10-2 (5) | Fayetteville        |
| 4-14-06 | L, 8-0 (6)  | Lexington, Ky.      |
| 4-15-06 | W, 2-1      | Lexington, Ky.      |
| 4-15-06 | W, 2-0      | Lexington, Ky.      |
| 3-31-07 | W, 14-8     | Fayetteville        |
| 3-31-07 | W, 5-2      | Fayetteville        |
| 4-1-07  | W, 2-0      | Fayetteville        |
| 4-12-08 | W, 6-5 (9)  | Lexington, Ky.      |
| 4-12-08 | W, 3-0      | Lexington, Ky.      |
| 4-13-08 | W, 14-1 (5) | Lexington, Ky.      |
| 3-21-09 | L, 11-4     | Fayetteville        |
| 3-21-09 | W, 8-5      | Fayetteville        |
| 3-22-09 | W, 4-3      | Fayetteville        |
| 3-20-10 | L, 4-2      | Lexington, Ky.      |
| 3-20-10 | L, 5-0      | Lexington, Ky.      |
| 3-21-10 | W, 9-8      | Lexington, Ky.      |
| 3-16-11 | L, 4-0      | Fayetteville (24)   |
| 3-16-11 | L, 7-2 (11) | Fayetteville (24)   |
| 4-11-12 | L, 9-7 (7)  | Lexington, Ky.      |
| 4-11-12 | W, 7-3      | Lexington, Ky.      |
| 4-19-13 | W, 4-1      | Fayetteville (17)   |
| 4-20-13 | W, 4-0      | Fayetteville (17)   |
| 4-21-13 | L, 5-3      | Fayetteville (17)   |
| 4-18-14 | L, 4-3      | Lexington, Ky. (8)  |
| 4-19-14 | L, 7-5      | Lexington, Ky. (8)  |
| 4-20-14 | W, 8-0 (6)  | Lexington, Ky. (8)  |
| 3-25-16 | L, 9-0 (5)  | Fayetteville (15)   |
| 3-26-16 | L, 7-1      | Fayetteville (15)   |
| 3-27-16 | L, 12-4     | Fayetteville (15)   |
| 3-24-17 | L, 2-1      | Lexington, Ky. (17) |
| 3-25-17 | L, 2-0      | Lexington, Ky. (17) |
| 3-26-17 | L, 7-5      | Lexington, Ky. (17) |
| 5-9-18  | W, 3-1      | Columbia, Mo. (19)  |
| 3-29-19 | W, 1-0      | Fayetteville (18)   |
| 3-30-19 | L, 16-2 (5) | Fayetteville (18)   |
| 3-31-19 | W, 3-2      | Fayetteville (18)   |
| 4-15-22 | W, 2-1      | Fayetteville (12)   |
| 4-16-22 | L, 10-7     | Fayetteville (12)   |
| 4-17-22 | W, 8-0 (6)  | Fayetteville (12)   |

## THE LAST TIME

## ARKANSAS - TEAM

Defeated a ranked opponent..def. #10 Florida, 14-1 (5), in Fayetteville (March 26, 2023)  
 Defeated a Top 10 ranked opponent. def. #10 Florida, 14-1 (5), in Fayetteville (March 26, 2023)  
 Highest ranked team defeated.....def. #1 Cal, 3-2 (May 19, 2012)  
**Won 10 or more consecutive games**.....**10 (Feb. 23-March 5, 2023)**  
 Longest conference win streak.....12 (March 12, 2021-April 3, 2022)  
 Won 5 or more consecutive conference home games.....5 (March 28-April 15, 2022)  
 Won 5 or more consecutive road games.....5 (April 2-24, 2021)  
**Won in Extra Innings**.....**2-1 (10) vs. Alabama (March 20, 2023)**  
 Lost in Extra Innings.....2-0 (10) vs Liberty (March 16, 2021)  
**Played at least 10 Innings**.....**(10) W, 2-1 vs. Alabama (March 20, 2023)**  
**Played at least 11 Innings**.....**(11) W, 4-3 vs. Drake (Feb. 24, 2023)**  
 Played at least 12 Innings.....(14) W, 6-4 at McNeese (Feb. 20, 2021)  
 Played at least 13 Innings.....(14) W, 6-4 at McNeese (Feb. 20, 2021)  
 Played 14 or more Innings.....(14) W, 6-4 at McNeese (Feb. 20, 2021)  
 Lost 5 or more consecutive games.....5 (May 6-20, 2017)  
 Lost 5 or more consecutive conference games.....6 (Mar. 24-April 2, 2017)  
**Scored 10 or more runs in a game**.....**11 vs. UAB (April 15, 2023)**  
**Scored 10 or more runs in three straight games**.....**Rebel Kickoff (Feb. 10-12, 2023)**  
**Scored 10 or more runs in four straight games**.....**Rebel Kickoff (Feb. 10-12, 2023)**  
 Scored 15 or more runs in a game.....17 vs #17 Auburn (April 10, 2022)  
**Shut out back-to-back opponents**.....**Drake, Iowa State, TAMU-CC (Feb. 26-March 2-3)**  
**Shut out three straight opponents**.....**Drake, Iowa State, TAMU-CC (Feb. 26-March 2-3)**  
 Was shutout (extra-inning game).....2-0 (10) vs Liberty (March 16, 2021)  
**Was Shutout (7-inning game)**.....**4-0 vs. Georgia (April 7, 2023)**  
 Was Shutout (6-inning game).....8-0 (6) vs. Washington (Feb. 11, 2022)  
 Was Shutout (5-inning game).....8-0 at #8 Florida (April 6, 2019)  
**Was Shutout In Fayetteville**.....**4-0 vs. Georgia (April 7, 2023)**  
 Was No-Hit.....at #1 Florida (May 16, 2016)  
 Was No-Hit by SEC Opponent.....at #1 Florida (May 16, 2016)  
 Was No-Hit in Fayetteville.....vs #9 Georgia (May 3, 2009)  
**Swept a three-game conference series**.....**vs. Mississippi State (March 31-April 2, 2023)**  
 Swept four or more conference series.....#20 S. Car., Ole Miss, Miss. State, #25 Auburn, #20 UGA (2021)  
 Swept a three-game home conference series.....vs. South Carolina (April 29-May 1, 2022)  
**Swept a three-game road conference series**.....**at Mississippi State (March 31-April 2, 2023)**  
 Swept a non-conference doubleheader.....vs. SEMO (April 12, 2022)  
**Swept a three-game non-conference series**.....**vs. UAB (April 14-16, 2023)**  
**Run ruled an opponent**.....**11-0 (5), vs. Mississippi State (April 1, 2023)**  
 Most consecutive run-rule wins in a season.....6, 104  
**Was run-ruled**.....**L, 10-2 (6) at Wichita State (March 16, 2023)**  
**Hit back-to-back home runs**..Hedgecock and Halvorson vs. Texas A&M (March 10, 2023)  
 Hit five or more home runs in a game.....7 vs Lehigh (March 11, 2022)  
 Hit four or more home runs in a game.....4 vs. #24 Oregon (May 22, 2022)  
**Hit three or more home runs in a game**.....**3 vs. Florida (March 26, 2023)**  
**Homered in five or more consecutive games**.....**6 (Feb. 10-17, 2023)**  
**Had 10 hits in a game**.....**11 vs. UAB (April 15, 2023)**  
 Had 15 or more hits in a game.....15 vs UMKC (March 4, 2020)  
**Had 10 or more hits in 2 consecutive games (2), vs. TAMU-CC (11) on March 4, vs. North Texas (10), on March 5, 2023**  
 Had 10 or more hits in 3 consecutive games (6) vs UMKC, MSU, KSU, Liberty, Lehigh, Maryland. (March 4-11, 2022)  
 Had five or more doubles in a game.....6 vs Villanova (Feb. 29, 2020)  
 Had three or more triples in a game.....  
**Had 10 or more RBI in a game**.....**10 vs. UAB (April 15, 2023)**  
 No-hit the opposition, 5 innings.....vs Texas Tech (Feb. 26, 2021)  
 No-hit the opposition, 6 innings.....vs Northern Colorado (March 2, 2018)  
 No-hit the opposition, 7 innings.....vs Maryland (March 11, 2022)  
 Recorded 10 or more walks.....11 vs #10 Oklahoma State (Feb. 11, 2021)  
**Left 10 or more runners on base**.....**15 vs. Drake (Feb. 24, 2023)**  
**Allowed 10 or more hits**.....**10 at Wichita State (March 14, 2023)**  
**Allowed 10 or more runs**.....**10 at Wichita State (March 14, 2023)**  
 Allowed 10 or more earned runs.....12 vs #18 Kentucky (March 30, 2019)  
 Allowed 10 or more RBI.....10 vs. Kentucky (April 16, 2022)  
 Allowed five or more doubles.....5 vs LSU (April 29, 2016)

## OPPONENT-TEAM

**Scored 10 or more runs in a game**.....**11 vs. Florida (March 25, 2023)**  
 Scored 15 or more runs in a game.....23 (5) vs Auburn (April 16, 2016)  
**Had 10 or more hits in a game**.....**10 vs. Wichita State (March 14, 2023)**  
 Had 15-19 hits in a game.....15 vs. Georgia (May, 2017)  
**Shut out Arkansas (7-inning game)**.....**4-0 vs. Georgia (April 7, 2023)**  
 Shut out Arkansas (5-inning game).....L, 8-0 at #8 Florida (April 6, 2019)  
 Shut out Arkansas (extra-inning).....L, 2-0 (10) vs Liberty (March 16, 2021)  
 Shut out Arkansas in consecutive games.....L, 3-0/8-0 at #8 Florida (April 6, 2019)  
**Shut out Arkansas in Fayetteville**.....**4-0 vs. Georgia (April 7, 2023)**  
**Conference opponent S/O Arkansas in Fayetteville**.....**4-0 vs. Georgia (April 7, 2023)**  
**Conference opponent S/O Arkansas on the road**.....**2-0 at Alabama (March 18, 2023)**  
 Won a non-conference series against Arkansas.....  
**Won a conference series in Fayetteville**.....**vs. Georgia (April 7, 2023)**  
 Swept a three-game non-conference series against Arkansas.....Texas (March 14-16, 2015)  
 Swept a three-game non-conference series in Fayetteville.....Texas (March 14-16, 2015)  
 Swept a three game conference series in Fayetteville.....vs Georgia (May 5-7, 2017)  
 Swept a three-game conference road series against Arkansas.....at #8 Florida (April 5-7, 2019)

## ARKANSAS-INDIVIDUAL

**Hit a grand slam**.....**Rylin Hedgecock vs. TAMU-CC (March 4, 2023)**  
 Hit a walk-off grand slam.....W, 6-4 Danielle Gibson vs Drake (March 4, 2021)  
**Hit a walk-off home run**.....**W, 4-3, Cylie Halvorson vs. Georgia (April 8, 2023)**  
**Hit a go-ahead home run**.....**W, 5-4, Raigan Kramer vs. Mississippi State (April 2, 2023)**  
**Hit two home runs in a game**.....**Kacie Hoffmann vs. Mississippi State (March 31, 2023)**  
 Hit three home runs in a game.....Danielle Gibson vs SIUE (Feb 23, 2019)  
 Hit four home runs in a game.....Danielle Gibson vs SIUE (Feb 23, 2019)  
 Homered in consecutive games in a conf. series.....Gammill, Gibson and Malkin: Games 2 & 3 at Texas A&M (May-7-8, 2022)  
**Homered in three or more consecutive games (3) Kristina Foreman at the Rebel Kickoff vs. Weber State (twice) and Southern Utah (Feb. 10-11, 2023)**  
 Hit an inside the park home run.....KB Sides vs Illinois (Feb. 18, 2022)  
 Hit for the home run cycle.....Danielle Gibson vs SIUE (Feb 23, 2019)  
 Had five hits in a game.....5, Danielle Gibson at South Carolina (March 13, 2021)  
**Had four hits in a game**.....**4, Reagan Johnson vs. Iowa State (March 2, 2023)**  
**Had two doubles in a game**.....**2, Rylin Hedgecock vs. Weber St. (Feb. 11, 2023)**  
 Had three doubles in a game.....3, KB Sides vs. Florida (April 22, 2022)  
**Had four or more RBI in a game**.....**7, Rylin Hedgecock vs. Florida (March 26, 2023)**  
**Had six or more RBI in a game**.....**7, Rylin Hedgecock vs. Florida (March 26, 2023)**  
 Had 10 or more RBI in a game.....(10) Danielle Gibson vs SIUE (Feb 23, 2019)  
**Walked three or more times in a game.. (3) Raigan Kramer vs. Mississippi State (April 1, 2023)**  
**Stole three bases in a game**.....**(3) Reagan Johnson vs. Drake (Feb. 24, 2023)**  
**Pitched a complete game shutout**.....**Chenise Delce, 7.0 IP, vs. UAB (April 14, 2023)**  
**Had 10 or more strikeouts in a game .. (10) Robyn Herron vs. TAMU-Commerce (April 18, 2023)**  
 Gave up 10 or more hits in a game.....(10) Mary Haff at LSU (May 4, 2018)  
**Gave up three or more home runs in a game (3) Chenise Delce vs. Florida State (Feb. 17, 2023)**  
 Threw a perfect game.....Mary Haff vs. Maryland (March 11, 2022)  
 Threw a 7-inning no hitter.....Autumn Storms vs Central Connecticut (March 3, 2018)  
 Threw a 5-inning no hitter.....(5 Inn.) Mary Haff vs Texas Tech (Feb. 27, 2021)  
**Had 4 or more consecutive Ks in a game (4) Robyn Herron vs TAMU-Commcer (April 18, 2023)**



**Arkansas Softball**  
**Miscellaneous Stats for Arkansas (as of Apr 20, 2023)**  
**(All games)**



| <b>Multiple Hit Games</b> | <b>2</b>  | <b>3</b> | <b>4</b> | <b>5+</b> | <b>Total</b> |
|---------------------------|-----------|----------|----------|-----------|--------------|
| 23 Reagan Johnson         | 12        | 4        | 1        | -         | 17           |
| 28 Rylin Hedgecock        | 8         | 2        | -        | -         | 10           |
| 12 Cylie Halvorson        | 9         | -        | -        | -         | 9            |
| 8 Lauren Camenzind        | 7         | -        | -        | -         | 7            |
| 1 Raigan Kramer           | 7         | -        | -        | -         | 7            |
| 20 Hannah Gammill         | 5         | 1        | -        | -         | 6            |
| 14 Kacie Hoffmann         | 2         | 1        | -        | -         | 3            |
| 26 Atalyia Rijo           | 2         | 1        | -        | -         | 3            |
| 2 Kristina Foreman        | 2         | -        | -        | -         | 2            |
| 25 Hannah Camenzind       | 1         | -        | -        | -         | 1            |
| 15 Spencer Prigge         | 1         | -        | -        | -         | 1            |
| <b>TEAM</b>               | <b>56</b> | <b>9</b> | <b>1</b> | <b>0</b>  | <b>66</b>    |

| <b>Multiple RBI Games</b> | <b>2</b>  | <b>3</b>  | <b>4</b> | <b>5+</b> | <b>Total</b> |
|---------------------------|-----------|-----------|----------|-----------|--------------|
| 28 Rylin Hedgecock        | 5         | 4         | 2        | 1         | 12           |
| 12 Cylie Halvorson        | 7         | 4         | 1        | -         | 12           |
| 1 Raigan Kramer           | 3         | 1         | 2        | -         | 6            |
| 15 Spencer Prigge         | 2         | 3         | -        | -         | 5            |
| 14 Kacie Hoffmann         | 3         | 1         | 1        | -         | 5            |
| 23 Reagan Johnson         | 5         | -         | -        | -         | 5            |
| 2 Kristina Foreman        | 3         | 1         | -        | -         | 4            |
| 20 Hannah Gammill         | 3         | -         | -        | -         | 3            |
| 26 Atalyia Rijo           | 2         | 1         | -        | -         | 3            |
| 8 Lauren Camenzind        | 2         | -         | -        | -         | 2            |
| 25 Hannah Camenzind       | -         | 1         | -        | -         | 1            |
| 16 Madi Conklin           | 1         | -         | -        | -         | 1            |
| 7 Chenise Delce           | 1         | -         | -        | -         | 1            |
| 4 Tymber Riley            | 1         | -         | -        | -         | 1            |
| <b>TEAM</b>               | <b>38</b> | <b>16</b> | <b>6</b> | <b>1</b>  | <b>61</b>    |

| <b>Hitting Streaks</b> | <b>Longest</b> | <b>Current</b> |
|------------------------|----------------|----------------|
| 12 Cylie Halvorson     | 9              | 1              |
| 23 Reagan Johnson      | 9              | 6              |
| 1 Raigan Kramer        | 6              | 3              |
| 14 Kacie Hoffmann      | 5              | -              |
| 15 Spencer Prigge      | 5              | -              |
| 28 Rylin Hedgecock     | 5              | 5              |
| 2 Kristina Foreman     | 5              | -              |
| 8 Lauren Camenzind     | 4              | 1              |
| 26 Atalyia Rijo        | 4              | 1              |
| 20 Hannah Gammill      | 4              | 4              |
| 16 Madi Conklin        | 2              | 2              |
| 25 Hannah Camenzind    | 1              | 1              |
| 9 Rylee Cloud          | 1              | -              |
| 4 Tymber Riley         | 1              | -              |
| 7 Chenise Delce        | 1              | -              |

| <b>Reached Base Streaks</b> | <b>Longest</b> | <b>Current</b> |
|-----------------------------|----------------|----------------|
| 1 Raigan Kramer             | 11             | 4              |
| 12 Cylie Halvorson          | 11             | 1              |
| 2 Kristina Foreman          | 10             | -              |
| 14 Kacie Hoffmann           | 10             | -              |
| 23 Reagan Johnson           | 10             | 6              |
| 28 Rylin Hedgecock          | 9              | 5              |
| 8 Lauren Camenzind          | 7              | 1              |
| 20 Hannah Gammill           | 7              | 7              |
| 26 Atalyia Rijo             | 5              | 1              |
| 15 Spencer Prigge           | 5              | -              |
| 4 Tymber Riley              | 3              | -              |
| 16 Madi Conklin             | 2              | 2              |
| 9 Rylee Cloud               | 1              | -              |
| 25 Hannah Camenzind         | 1              | 1              |
| 7 Chenise Delce             | 1              | -              |
| 6 Cally Kildow              | 1              | -              |
| 21 Mallory Hardwick         | 1              | 1              |

## Arkansas Season Stats



**Arkansas Softball**  
**Overall Statistics for Arkansas (as of Apr 18, 2023)**  
**(All games Sorted by Batting avg)**



Record: 32-12 Home: 19-7 Away: 6-3 Neutral: 7-2 SEC: 9-6

| Player              | avg  | gp-gs | ab   | r   | h   | 2b | 3b | hr | rbi | tb  | slg%  | bb  | hp | so  | gdp | ob%  | sf | sh | sb-att | po  | a   | e  | fld%  |
|---------------------|------|-------|------|-----|-----|----|----|----|-----|-----|-------|-----|----|-----|-----|------|----|----|--------|-----|-----|----|-------|
| 16 Madi Conklin     | .750 | 5-0   | 4    | 1   | 3   | 1  | 0  | 0  | 2   | 4   | 1.000 | 0   | 0  | 0   | 0   | .750 | 0  | 0  | 0-0    | 7   | 0   | 0  | 1.000 |
| 7 Chenise Delce     | .500 | 3-1   | 2    | 0   | 1   | 0  | 0  | 0  | 3   | 1   | .500  | 0   | 0  | 0   | 0   | .333 | 1  | 0  | 0-0    | 2   | 18  | 0  | 1.000 |
| 23 Reagan Johnson   | .364 | 44-44 | 154  | 36  | 56  | 2  | 4  | 0  | 15  | 66  | .429  | 12  | 0  | 34  | 0   | .407 | 1  | 1  | 14-14  | 71  | 2   | 3  | .961  |
| 25 Hannah Camenzind | .364 | 8-2   | 11   | 2   | 4   | 1  | 0  | 1  | 5   | 8   | .727  | 0   | 0  | 3   | 0   | .364 | 0  | 0  | 0-0    | 0   | 8   | 2  | .800  |
| 28 Rylin Hedgecock  | .336 | 44-44 | 122  | 33  | 41  | 9  | 0  | 16 | 48  | 98  | .803  | 23  | 6  | 23  | 2   | .461 | 1  | 0  | 0-0    | 0   | 0   | 0  | .000  |
| 8 Lauren Camenzind  | .325 | 35-32 | 83   | 10  | 27  | 6  | 0  | 1  | 14  | 36  | .434  | 6   | 3  | 10  | 1   | .391 | 0  | 1  | 0-0    | 203 | 35  | 2  | .992  |
| 1 Raigan Kramer     | .301 | 44-44 | 103  | 28  | 31  | 5  | 2  | 6  | 27  | 58  | .563  | 34  | 4  | 21  | 1   | .486 | 1  | 0  | 1-1    | 47  | 3   | 1  | .980  |
| 12 Cylie Halvorson  | .289 | 44-44 | 128  | 29  | 37  | 6  | 1  | 6  | 37  | 63  | .492  | 16  | 2  | 34  | 0   | .367 | 4  | 0  | 1-1    | 290 | 6   | 0  | 1.000 |
| 20 Hannah Gammill   | .242 | 44-44 | 124  | 29  | 30  | 7  | 0  | 4  | 18  | 49  | .395  | 21  | 9  | 24  | 1   | .387 | 1  | 0  | 0-0    | 92  | 57  | 8  | .949  |
| 14 Kacie Hoffmann   | .223 | 40-39 | 103  | 17  | 23  | 10 | 0  | 4  | 19  | 45  | .437  | 5   | 8  | 19  | 1   | .310 | 0  | 1  | 0-0    | 26  | 1   | 1  | .964  |
| 26 Atalyia Rijo     | .217 | 41-40 | 92   | 18  | 20  | 5  | 0  | 2  | 15  | 31  | .337  | 7   | 6  | 24  | 2   | .311 | 1  | 3  | 0-0    | 38  | 78  | 10 | .921  |
| 15 Spencer Prigge   | .216 | 17-16 | 37   | 10  | 8   | 1  | 0  | 3  | 16  | 18  | .486  | 7   | 0  | 16  | 0   | .341 | 0  | 2  | 1-1    | 6   | 29  | 3  | .921  |
| 2 Kristina Foreman  | .216 | 43-42 | 116  | 23  | 25  | 2  | 2  | 5  | 16  | 46  | .397  | 16  | 1  | 19  | 0   | .313 | 1  | 2  | 1-1    | 54  | 60  | 3  | .974  |
| 9 Rylee Cloud       | .167 | 17-2  | 12   | 6   | 2   | 2  | 0  | 0  | 1   | 4   | .333  | 0   | 0  | 4   | 0   | .167 | 0  | 0  | 0-0    | 4   | 5   | 1  | .900  |
| 4 Tymber Riley      | .154 | 11-4  | 13   | 4   | 2   | 0  | 0  | 0  | 4   | 2   | .154  | 4   | 2  | 5   | 0   | .421 | 0  | 0  | 1-1    | 6   | 0   | 0  | 1.000 |
| 89 Kiki Estrada     | .000 | 6-0   | 6    | 0   | 0   | 0  | 0  | 0  | 0   | 0   | .000  | 0   | 0  | 4   | 0   | .000 | 0  | 0  | 0-0    | 3   | 0   | 0  | 1.000 |
| 6 Cally Kildow      | .000 | 36-1  | 6    | 8   | 0   | 0  | 0  | 0  | 0   | 0   | .000  | 1   | 0  | 3   | 0   | .143 | 0  | 0  | 1-1    | 7   | 0   | 0  | 1.000 |
| 0 Kaitlyn Howard    | .000 | 5-0   | 3    | 2   | 0   | 0  | 0  | 0  | 0   | 0   | .000  | 0   | 0  | 0   | 0   | .000 | 0  | 0  | 0-0    | 0   | 0   | 0  | .000  |
| 21 Mallory Hardwick | .000 | 2-0   | 1    | 0   | 0   | 0  | 0  | 0  | 0   | 0   | .000  | 1   | 0  | 1   | 0   | .500 | 0  | 0  | 0-0    | 0   | 0   | 0  | .000  |
| 30 Chelsi Passage   | .000 | 3-0   | 0    | 2   | 0   | 0  | 0  | 0  | 0   | 0   | .000  | 0   | 0  | 0   | 0   | .000 | 0  | 0  | 0-0    | 0   | 0   | 0  | .000  |
| Totals              | .277 | 44    | 1120 | 258 | 310 | 57 | 9  | 48 | 240 | 529 | .472  | 153 | 41 | 244 | 8   | .380 | 11 | 10 | 20-20  | 856 | 318 | 34 | .972  |
| Opponents           | .198 | 44    | 1048 | 118 | 207 | 26 | 4  | 25 | 101 | 316 | .302  | 116 | 28 | 306 | 15  | .294 | 3  | 9  | 22-28  | 811 | 229 | 40 | .963  |

LOB - Team (268), Opp (232). DPs turned - Team (19), Opp (11). IBB - Team (4), Gammill 2, Johnson 1, Hedgecock 1. Picked off - Johnson 1.

**(All games Sorted by Earned run avg)**

| Player              | era  | w-l   | app | gs | cg | sho  | sv | ip    | h   | r   | er  | bb  | so  | 2b | 3b | hr | b/avg | wp | hp | bk | sfa | sha |
|---------------------|------|-------|-----|----|----|------|----|-------|-----|-----|-----|-----|-----|----|----|----|-------|----|----|----|-----|-----|
| 7 Chenise Delce     | 1.84 | 16-5  | 26  | 16 | 13 | 4/0  | 3  | 121.2 | 83  | 39  | 32  | 36  | 139 | 11 | 1  | 10 | .187  | 5  | 15 | 0  | 2   | 5   |
| 25 Hannah Camenzind | 1.93 | 3-2   | 16  | 5  | 2  | 1/1  | 0  | 36.1  | 39  | 26  | 10  | 13  | 16  | 3  | 1  | 2  | .267  | 1  | 3  | 0  | 1   | 2   |
| 11 Robyn Herron     | 2.04 | 7-4   | 20  | 12 | 2  | 2/3  | 0  | 65.1  | 39  | 23  | 19  | 33  | 102 | 4  | 1  | 8  | .168  | 7  | 3  | 0  | 0   | 1   |
| 22 Nikki McGaffin   | 2.71 | 0-0   | 10  | 1  | 0  | 0/3  | 0  | 10.1  | 8   | 5   | 4   | 4   | 5   | 3  | 0  | 1  | .190  | 2  | 1  | 0  | 0   | 0   |
| 44 Callie Turner    | 2.85 | 6-1   | 17  | 10 | 0  | 0/3  | 1  | 51.2  | 38  | 25  | 21  | 30  | 44  | 5  | 1  | 4  | .207  | 6  | 6  | 0  | 0   | 1   |
| Totals              | 2.11 | 32-12 | 44  | 44 | 17 | 12/5 | 4  | 285.1 | 207 | 118 | 86  | 116 | 306 | 26 | 4  | 25 | .198  | 21 | 28 | 0  | 3   | 9   |
| Opponents           | 5.70 | 12-32 | 44  | 44 | 10 | 4/1  | 3  | 270.1 | 310 | 258 | 220 | 153 | 244 | 57 | 9  | 48 | .277  | 30 | 41 | 0  | 11  | 10  |

PB - Team (20), Camenzind, L 14, Gammill 5, Conklin 1, Opp (13). Pickoffs - Team (0), Opp (1). SBA/ATT - Camenzind, L



**Arkansas Softball**  
**Conference statistics for Arkansas (as of Apr 08, 2023)**  
**(SEC games only Sorted by Batting avg)**



Record: 9-6 Home: 4-5 Away: 5-1 SEC: 9-6

| Player              | avg  | gp-gs | ab  | r  | h  | 2b | 3b | hr | rbi | tb  | slg% | bb | hp | so | gdp | ob%  | sf | sh | sb-att | po  | a   | e  | fld%  |
|---------------------|------|-------|-----|----|----|----|----|----|-----|-----|------|----|----|----|-----|------|----|----|--------|-----|-----|----|-------|
| 12 Cylie Halvorson  | .341 | 15-15 | 44  | 11 | 15 | 2  | 0  | 3  | 11  | 26  | .591 | 3  | 2  | 9  | 0   | .385 | 3  | 0  | 1-1    | 95  | 2   | 0  | 1.000 |
| 8 Lauren Camenzind  | .333 | 15-15 | 39  | 4  | 13 | 4  | 0  | 0  | 6   | 17  | .436 | 3  | 2  | 5  | 0   | .409 | 0  | 1  | 0-0    | 81  | 16  | 1  | .990  |
| 23 Reagan Johnson   | .275 | 15-15 | 51  | 8  | 14 | 0  | 1  | 0  | 4   | 16  | .314 | 4  | 0  | 17 | 0   | .327 | 0  | 0  | 1-1    | 27  | 1   | 1  | .966  |
| 2 Kristina Foreman  | .257 | 14-13 | 35  | 7  | 9  | 0  | 0  | 2  | 4   | 15  | .429 | 3  | 1  | 7  | 0   | .333 | 0  | 1  | 0-0    | 26  | 26  | 1  | .981  |
| 1 Raigan Kramer     | .256 | 15-15 | 39  | 10 | 10 | 1  | 1  | 1  | 7   | 16  | .410 | 13 | 2  | 13 | 1   | .463 | 0  | 0  | 0-0    | 21  | 2   | 0  | 1.000 |
| 14 Kacie Hoffmann   | .244 | 15-15 | 41  | 8  | 10 | 4  | 0  | 2  | 7   | 20  | .488 | 1  | 3  | 8  | 0   | .311 | 0  | 0  | 0-0    | 10  | 1   | 1  | .917  |
| 28 Rylin Hedgecock  | .222 | 15-15 | 45  | 8  | 10 | 2  | 0  | 4  | 13  | 24  | .533 | 5  | 3  | 13 | 2   | .340 | 0  | 0  | 0-0    | 0   | 0   | 0  | .000  |
| 20 Hannah Gammill   | .195 | 15-15 | 41  | 8  | 8  | 1  | 0  | 3  | 3   | 18  | .439 | 5  | 4  | 12 | 1   | .340 | 0  | 0  | 0-0    | 13  | 26  | 5  | .886  |
| 26 Atalyia Rijo     | .097 | 14-14 | 31  | 1  | 3  | 1  | 0  | 0  | 6   | 4   | .129 | 1  | 1  | 12 | 2   | .147 | 1  | 2  | 0-0    | 18  | 31  | 4  | .925  |
| 9 Rylee Cloud       | .000 | 4-2   | 5   | 0  | 0  | 0  | 0  | 0  | 0   | 0   | .000 | 0  | 0  | 2  | 0   | .000 | 0  | 0  | 0-0    | 3   | 2   | 1  | .833  |
| 25 Hannah Camenzind | .000 | 2-1   | 2   | 0  | 0  | 0  | 0  | 0  | 0   | 0   | .000 | 0  | 0  | 0  | 0   | .000 | 0  | 0  | 0-0    | 0   | 6   | 1  | .857  |
| 15 Spencer Prigge   | .000 | 1-1   | 1   | 0  | 0  | 0  | 0  | 0  | 0   | 0   | .000 | 1  | 0  | 0  | 0   | .500 | 0  | 0  | 0-0    | 1   | 2   | 1  | .750  |
| 4 Tymber Riley      | .000 | 1-0   | 1   | 0  | 0  | 0  | 0  | 0  | 0   | 0   | .000 | 0  | 0  | 0  | 0   | .000 | 0  | 0  | 0-0    | 0   | 0   | 0  | .000  |
| 6 Cally Kildow      | .000 | 11-0  | 1   | 0  | 0  | 0  | 0  | 0  | 0   | 0   | .000 | 0  | 0  | 1  | 0   | .000 | 0  | 0  | 1-1    | 1   | 0   | 0  | 1.000 |
| 7 Chenise Delce     | .000 | 1-1   | 1   | 0  | 0  | 0  | 0  | 0  | 0   | 0   | .000 | 0  | 0  | 0  | 0   | .000 | 0  | 0  | 0-0    | 1   | 8   | 0  | 1.000 |
| 0 Kaitlyn Howard    | .000 | 2-0   | 0   | 2  | 0  | 0  | 0  | 0  | 0   | 0   | .000 | 0  | 0  | 0  | 0   | .000 | 0  | 0  | 0-0    | 0   | 0   | 0  | .000  |
| Totals              | .244 | 15    | 377 | 67 | 92 | 15 | 2  | 15 | 61  | 156 | .414 | 39 | 18 | 99 | 6   | .340 | 4  | 4  | 3-3    | 297 | 125 | 16 | .963  |
| Opponents           | .243 | 15    | 375 | 48 | 91 | 11 | 1  | 12 | 43  | 140 | .373 | 39 | 16 | 83 | 10  | .339 | 1  | 6  | 9-12   | 289 | 88  | 14 | .964  |

LOB - Team (86), Opp (92). DPs turned - Team (11), Opp (7). IBB - Team (1), Gammill 1.

**(SEC games only Sorted by Earned run avg)**

| Player              | era  | w-l | app | gs | cg | sho | sv | ip   | h  | r  | er | bb | so | 2b | 3b | hr | b/avg | wp | hp | bk | sfa | sha |
|---------------------|------|-----|-----|----|----|-----|----|------|----|----|----|----|----|----|----|----|-------|----|----|----|-----|-----|
| 22 Nikki McGaffin   | 0.00 | 0-0 | 4   | 0  | 0  | 0/0 | 0  | 3.0  | 4  | 1  | 0  | 1  | 1  | 1  | 0  | 0  | .267  | 2  | 0  | 0  | 0   | 0   |
| 25 Hannah Camenzind | 1.75 | 2-1 | 6   | 2  | 1  | 1/0 | 0  | 16.0 | 13 | 12 | 4  | 7  | 8  | 1  | 0  | 2  | .228  | 0  | 2  | 0  | 0   | 1   |
| 7 Chenise Delce     | 2.35 | 7-3 | 11  | 9  | 7  | 1/0 | 1  | 59.2 | 48 | 22 | 20 | 16 | 55 | 6  | 1  | 6  | .214  | 3  | 13 | 0  | 1   | 3   |
| 44 Callie Turner    | 2.74 | 0-0 | 4   | 1  | 0  | 0/0 | 0  | 7.2  | 11 | 3  | 3  | 6  | 5  | 1  | 0  | 1  | .393  | 1  | 1  | 0  | 0   | 1   |
| 11 Robyn Herron     | 5.53 | 0-2 | 5   | 3  | 0  | 0/0 | 0  | 12.2 | 15 | 10 | 10 | 9  | 14 | 2  | 0  | 3  | .294  | 0  | 0  | 0  | 0   | 1   |
| Totals              | 2.62 | 9-6 | 15  | 15 | 8  | 2/0 | 1  | 99.0 | 91 | 48 | 37 | 39 | 83 | 11 | 1  | 12 | .243  | 6  | 16 | 0  | 1   | 6   |
| Opponents           | 4.29 | 6-9 | 15  | 15 | 3  | 3/1 | 1  | 96.1 | 92 | 67 | 59 | 39 | 99 | 15 | 2  | 15 | .244  | 14 | 18 | 0  | 4   | 4   |

PB - Team (5), Camenzind, L 5, Opp (3). SBA/ATT - Camenzind, L (9-12), Herron (2-4), Delce (2-3), Turner (2-2), Camenzind, H

## Home Run Tracker

| #    | Date    | Player       | Opponent        | Site           | # of Runs | Inning | Lineup Spot | Game Result |
|------|---------|--------------|-----------------|----------------|-----------|--------|-------------|-------------|
| 1    | 2-10-23 | Foreman      | Weber St.       | UNLV           | 1         | 2      | 2           | W, 8-0 (5)  |
| 2    | 2-10-23 | Halvorson    | UNLV            | UNLV           | 3         | 2      | 3           | W, 11-0 (5) |
| 3    | 2-10-23 | Prigge       | UNLV            | UNLV           | 2         | 3      | 7           | W, 11-0 (5) |
| 4    | 2-10-23 | Foerman      | UNLV            | UNLV           | 3         | 3      | 2           | W, 11-0 (5) |
| 5    | 2-11-23 | Gammill      | Weber St.       | UNLV           | 2         | 4      | 4           | W, 11-0 (5) |
| 6*   | 2-11-23 | H. Camenzind | Weber St.       | UNLV           | 1         | 5      | 2           | W, 11-0 (5) |
| 7    | 2-11-23 | Foreman      | Southern Utah   | UNLV           | 1         | 1      | 2           | W, 10-2     |
| 8    | 2-11-23 | Prigge       | Southern Utah   | UNLV           | 3         | 4      | 7           | W, 10-2     |
| 9    | 2-12-23 | Halvorson    | Baylor          | UNLV           | 3         | 4      | 4           | W, 11-7     |
| 10   | 2-12-23 | Prigge       | Baylor          | UNLV           | 2         | 7      | 7           | W, 11-7     |
| 11   | 2-12-23 | Rijo         | Baylor          | UNLV           | 1         | 1      | 9           | W, 11-7     |
| 12!  | 2-17-23 | Hoffmann     | Florida St.     | Eddie C. Moore | 2         | 6      | 5           | L, 9-6      |
| 13!  | 2-17-23 | Hedgecock    | Florida St.     | Eddie C. Moore | 1         | 6      | 7           | L, 9-6      |
| 14   | 2-18-23 | Hedgecock    | Indiana         | Eddie C. Moore | 2         | 4      | 3           | W, 7-0      |
| 15   | 2-18-23 | Kramer       | Indiana         | Eddie C. Moore | 2         | 5      | 7           | W, 7-0      |
| 16   | 2-18-23 | Hedgecock    | Louisiana       | Eddie C. Moore | 2         | 2      | 3           | W, 7-6      |
| 17#  | 2-24-23 | Hedgecock    | Arizona         | Bogle          | 1         | 6      | 3           | W, 2-1      |
| 18   | 2-25-23 | Hedgecock    | Drake           | Bogle          | 3         | 1      | 3           | W, 7-2      |
| 19   | 2-26-23 | Halvorson    | Drake           | Bogle          | 2         | 1      | 4           | W, 8-0 (5)  |
| 20   | 2-26-23 | Hoffmann     | Drake           | Bogle          | 2         | 3      | 5           | W, 8-0 (5)  |
| 21   | 3-2-23  | Hedgecock    | Iowa State      | Bogle          | 2         | 3      | 3           | W, 4-0      |
| 22   | 3-2-23  | Kramer       | Iowa State      | Bogle          | 1         | 6      | 7           | W, 4-0      |
| 23   | 3-3-23  | Hedgecock    | TAMU-CC         | Bogle          | 3         | 1      | 3           | W, 11-0 (5) |
| 24   | 3-3-23  | Hedgecock    | TAMU-CC         | Bogle          | 1         | 3      | 3           | W, 11-0 (5) |
| 25   | 3-3-23  | Rijo         | TAMU-CC         | Bogle          | 1         | 2      | 9           | W, 11-0 (5) |
| 26   | 3-4-23  | Kramer       | Iowa State      | Bogle          | 3         | 4      | 6           | W, 7-4      |
| 27   | 3-4-23  | Hedgecock    | Iowa State      | Bogle          | 1         | 6      | 3           | W, 7-4      |
| 28   | 3-4-23  | Hedgecock    | TAMU-CC         | Bogle          | 4         | 2      | 3           | W, 12-0     |
| 29   | 3-5-23  | L. Camenzind | North Texas     | Bogle          | 2         | 2      | 8           | W, 11-1 (5) |
| 30   | 3-5-23  | Kramer       | North Texas     | Bogle          | 3         | 3      | 3           | W, 11-1 (5) |
| 31!  | 3-10-23 | Hedgecock    | Texas A&M       | Bogle          | 2         | 1      | 3           | W, 8-0 (5)  |
| 32!  | 3-10-23 | Halvorson    | Texas A&M       | Bogle          | 1         | 1      | 4           | W, 8-0 (5)  |
| 33   | 3-10-23 | Foreman      | Texas A&M       | Bogle          | 2         | 1      | 6           | W, 8-0 (5)  |
| 34#  | 3-20-23 | Hedgecock    | Alabama         | Rhoads         | 1         | 10     | 3           | W, 2-1 (10) |
| 35   | 3-24-23 | Gammill      | Florida         | Bogle          | 1         | 4      | 4           | W, 6-2      |
| 36   | 3-24-23 | Gammill      | Florida         | Bogle          | 1         | 5      | 4           | W, 6-2      |
| 37   | 3-26-23 | Hedgecock    | Florida         | Bogle          | 3         | 1      | 4           | W, 14-1 (5) |
| 38   | 3-26-23 | Hedgecock    | Florida         | Bogle          | 3         | 3      | 4           | W, 14-1 (5) |
| 39   | 3-27-23 | Foreman      | Florida         | Bogle          | 2         | 4      | 8           | W, 14-1 (5) |
| 40   | 3-31-23 | Hoffmann     | Mississippi St. | Bogle          | 1         | 2      | 6           | W, 4-2      |
| 41   | 3-31-23 | Hoffmann     | Mississippi St. | Bogle          | 2         | 4      | 6           | W, 4-2      |
| 42#  | 4-2-23  | Kramer       | Mississippi St. | Bogle          | 2         | 7      | 2           | W, 5-4      |
| 43   | 4-6-23  | Halvorson    | Georgia         | Bogle          | 2         | 1      | 4           | L, 4-3      |
| 44   | 4-8-23  | Gammill      | Georgia         | Bogle          | 1         | 6      | 8           | W, 4-3      |
| 45\$ | 4-8-23  | Halvorson    | Georgia         | Bogle          | 1         | 7      | 3           | W, 4-3      |
| 46   | 4-16-23 | Kramer       | UAB             | Bogle          | 3         | 4      | 2           | W, 6-0      |
| 47   | 4-16-23 | Hedgecock    | UAB             | Bogle          | 1         | 5      | 4           | W, 6-0      |
| 48   | 4-18-23 | Hedgecock    | TAMU-Commerce   | Bogle          | 1         | 6      | 4           | W, 8-1      |

! - back-to-back | \* - pinch hitter | # - go ahead | \$ walk off | +- grand slam

# Kentucky

## Game by Game Starters | by Position

| Date | Opponent         | SP           | C            | 1B        | 2B      | 3B      | SS     | LF     | CF      | RF       | DP        |
|------|------------------|--------------|--------------|-----------|---------|---------|--------|--------|---------|----------|-----------|
| F10  | Weber St.        | Turner       | Gammill      | Halvorson | Foreman | Prigge  | Rijo   | Kramer | Johnson | Hoffmann | Hedgecock |
| F10  | UNLV             | Delce        | Gammill      | Halvorson | Foreman | Prigge  | Rijo   | Kramer | Johnson | Hoffmann | Hedgecock |
| F11  | Weber St.        | Herron       | Gammill      | Halvorson | Foreman | Prigge  | Rijo   | Kramer | Johnson | Hoffmann | Hedgecock |
| F11  | Southern Utah    | H. Camenzind | Gammill      | Halvorson | Foreman | Prigge  | Rijo   | Kramer | Johnson | Hoffmann | Hedgecock |
| F12  | Baylor           | Delce        | Gammill      | Halvorson | Foreman | Prigge  | Rijo   | Kramer | Johnson | Hoffmann | Hedgecock |
| F17  | Florida St.      | Turner       | Gammill      | Halvorson | Foreman | Prigge  | Rijo   | Kramer | Johnson | Hoffmann | Hedgecock |
| F17  | Duke             | H. Camenzind | Gammill      | Halvorson | Foreman | Prigge  | Rijo   | Kramer | Johnson | Hoffmann | Hedgecock |
| F18  | Indiana          | Herron       | Gammill      | Halvorson | Foreman | Prigge  | Rijo   | Kramer | Johnson | Hoffmann | Hedgecock |
| F18  | Louisiana        | Turner       | Gammill      | Halvorson | Foreman | Prigge  | Rijo   | Kramer | Johnson | Hoffmann | Hedgecock |
| F19  | Nebraska         | Herron       | Gammill      | Halvorson | Foreman | Prigge  | Rijo   | Kramer | Johnson | Hoffmann | Hedgecock |
| F23  | Arizona          | Delce        | Gammill      | Halvorson | Foreman | Prigge  | Rijo   | Kramer | Johnson | Hoffmann | Hedgecock |
| F23  | Arizona          | Herron       | Gammill      | Halvorson | Foreman | Prigge  | Rijo   | Kramer | Johnson | Hoffmann | Hedgecock |
| F24  | Drake            | McGaffin     | L. Camenzind | Halvorson | Foreman | Gammill | Prigge | Kramer | Johnson | Hoffmann | Hedgecock |
| F24  | Arizona          | Turner       | L. Camenzind | Halvorson | Foreman | Gammill | Rijo   | Kramer | Johnson | Hoffmann | Hedgecock |
| F25  | Drake            | Turner       | L. Camenzind | Halvorson | Foreman | Gammill | Rijo   | Kramer | Johnson | Hoffmann | Hedgecock |
| F26  | Drake            | Delce        | L. Camenzind | Halvorson | Foreman | Gammill | Rijo   | Kramer | Johnson | Hoffmann | Hedgecock |
| M2   | Iowa State       | Herron       | L. Camenzind | Halvorson | Foreman | Gammill | Prigge | Kramer | Johnson | Hoffmann | Hedgecock |
| M3   | TAMU-CC          | Turner       | L. Camenzind | Halvorson | Foreman | Gammill | Rijo   | Kramer | Johnson | Hoffmann | Hedgecock |
| M3   | North Texas      | Delce        | L. Camenzind | Halvorson | Foreman | Gammill | Rijo   | Kramer | Johnson | Hoffmann | Hedgecock |
| M4   | Iowa State       | Turner       | L. Camenzind | Halvorson | Foreman | Gammill | Rijo   | Kramer | Johnson | Riley    | Hedgecock |
| M4   | TAMU-CC          | Herron       | L. Camenzind | Halvorson | Foreman | Gammill | Rijo   | Kramer | Johnson | Riley    | Hedgecock |
| M5   | North Texas      | Herron       | L. Camenzind | Halvorson | Foreman | Gammill | Rijo   | Kramer | Johnson | Riley    | Hedgecock |
| M6   | UCA              | Delce        | L. Camenzind | Halvorson | Foreman | Gammill | Rijo   | Kramer | Johnson | Riley    | Hedgecock |
| M10  | Texas A&M        | Delce        | L. Camenzind | Halvorson | Foreman | Gammill | Rijo   | Kramer | Johnson | Hoffmann | Hedgecock |
| M11  | Texas A&M        | Herron       | L. Camenzind | Halvorson | Foreman | Gammill | Rijo   | Kramer | Johnson | Hoffmann | Hedgecock |
| M12  | Texas A&M        | Delce        | L. Camenzind | Halvorson | Foreman | Gammill | Prigge | Kramer | Johnson | Hoffmann | Hedgecock |
| M14  | Wichita State    | Turner       | L. Camenzind | Halvorson | Foreman | Gammill | Prigge | Kramer | Johnson | Hoffmann | Hedgecock |
| M18  | Alabama          | Delce        | L. Camenzind | Halvorson | Foreman | Gammill | Rijo   | Kramer | Johnson | Hoffmann | Hedgecock |
| M19  | Alabama          | Herron       | L. Camenzind | Halvorson | Cloud   | Gammill | Rijo   | Kramer | Johnson | Hoffmann | Hedgecock |
| M20  | Alabama          | Delce        | L. Camenzind | Halvorson | Cloud   | Gammill | Rijo   | Kramer | Johnson | Hoffmann | Hedgecock |
| M24  | Florida          | Delce        | L. Camenzind | Halvorson | Foreman | Gammill | Rijo   | Kramer | Johnson | Hoffmann | Hedgecock |
| M25  | Florida          | Herron       | L. Camenzind | Halvorson | Foreman | Gammill | Rijo   | Kramer | Johnson | Hoffmann | Hedgecock |
| M26  | Florida          | Delce        | L. Camenzind | Halvorson | Foreman | Gammill | Rijo   | Kramer | Johnson | Hoffmann | Hedgecock |
| M31  | Mississippi St.  | Delce        | L. Camenzind | Halvorson | Foreman | Gammill | Rijo   | Kramer | Johnson | Hoffmann | Hedgecock |
| A1   | Mississippi St.  | H. Camenzind | L. Camenzind | Halvorson | Foreman | Gammill | Rijo   | Kramer | Johnson | Hoffmann | Hedgecock |
| A2   | Mississippi St.  | Turner       | L. Camenzind | Halvorson | Foreman | Gammill | Rijo   | Kramer | Johnson | Hoffmann | Hedgecock |
| A6   | Georgia          | Delce        | L. Camenzind | Halvorson | Foreman | Gammill | Rijo   | Kramer | Johnson | Hoffmann | Hedgecock |
| A7   | Georgia          | H. Camenzind | L. Camenzind | Halvorson | Foreman | Gammill | Rijo   | Kramer | Johnson | Hoffmann | Hedgecock |
| A8   | Georgia          | Delce        | L. Camenzind | Halvorson | Foreman | Gammill | Rijo   | Kramer | Johnson | Hoffmann | Hedgecock |
| A11  | UCA              | Herron       | L. Camenzind | Halvorson | Foreman | Gammill | Rijo   | Kramer | Johnson | Hoffmann | Hedgecock |
| A14  | UAB              | Delce        | L. Camenzind | Halvorson | Foreman | Gammill | Rijo   | Kramer | Johnson | Hoffmann | Hedgecock |
| A15  | UAB              | H. Camenzind | L. Camenzind | Halvorson | Foreman | Gammill | Rijo   | Kramer | Johnson | Kildow   | Hedgecock |
| A16  | UAB              | Turner       | L. Camenzind | Halvorson | Foreman | Gammill | Rijo   | Kramer | Johnson | Hoffmann | Hedgecock |
| A18  | TAMU-Commerce    | Herron       | L. Camenzind | Halvorson | Foreman | Gammill | Rijo   | Kramer | Johnson | Hoffmann | Hedgecock |
| A21  | Kentucky         |              |              |           |         |         |        |        |         |          |           |
| A22  | Kentucky         |              |              |           |         |         |        |        |         |          |           |
| A23  | Kentucky         |              |              |           |         |         |        |        |         |          |           |
| A24  | Western Kentucky |              |              |           |         |         |        |        |         |          |           |
| A29  | Tennessee        |              |              |           |         |         |        |        |         |          |           |
| A30  | Tennessee        |              |              |           |         |         |        |        |         |          |           |
| M1   | Tennessee        |              |              |           |         |         |        |        |         |          |           |
| M5   | Missouri         |              |              |           |         |         |        |        |         |          |           |
| M6   | Missouri         |              |              |           |         |         |        |        |         |          |           |
| M7   | Missouri         |              |              |           |         |         |        |        |         |          |           |

## Game by Game Starters | by Lineup Order

| Date | Opponent         | 1       | 2       | 3         | 4         | 5            | 6            | 7            | 8            | 9      | Flex         |
|------|------------------|---------|---------|-----------|-----------|--------------|--------------|--------------|--------------|--------|--------------|
| F10  | Weber St.        | Johnson | Foreman | Halvorson | Gammill   | Hoffmann     | Hedgecock    | Prigge       | Kramer       | Rijo   | Turner       |
| F10  | UNLV             | Johnson | Foreman | Halvorson | Gammill   | Hoffmann     | Hedgecock    | Prigge       | Kramer       | Rijo   | Delce        |
| F11  | Weber St.        | Johnson | Foreman | Halvorson | Gammill   | Hoffmann     | Hedgecock    | Prigge       | Kramer       | Rijo   | Herron       |
| F11  | Southern Utah    | Johnson | Foreman | Halvorson | Gammill   | Hoffmann     | Hedgecock    | Prigge       | Kramer       | Rijo   | H. Camenzind |
| F12  | Baylor           | Johnson | Foreman | Halvorson | Gammill   | Hoffmann     | Hedgecock    | Prigge       | Kramer       | Rijo   | Delce        |
| F17  | Florida St.      | Johnson | Foreman | Halvorson | Gammill   | Hoffmann     | Hedgecock    | Prigge       | Kramer       | Rijo   | Turner       |
| F17  | Duke             | Johnson | Foreman | Halvorson | Gammill   | Hoffmann     | Hedgecock    | Prigge       | Kramer       | Rijo   | H. Camenzind |
| F18  | Indiana          | Johnson | Foreman | Hedgecock | Hoffmann  | Gammill      | Halvorson    | Kramer       | Prigge       | Rijo   | Herron       |
| F18  | Louisiana        | Johnson | Foreman | Hedgecock | Hoffmann  | Gammill      | Halvorson    | Kramer       | Prigge       | Rijo   | Turner       |
| F19  | Nebraska         | Johnson | Foreman | Hedgecock | Hoffmann  | Gammill      | Halvorson    | Kramer       | Prigge       | Rijo   | Herron       |
| F23  | Arizona          | Johnson | Foreman | Hedgecock | Hoffmann  | Gammill      | Halvorson    | Kramer       | Prigge       | Rijo   | Delce        |
| F23  | Arizona          | Johnson | Gammill | Hedgecock | Hoffmann  | Halvorson    | Foreman      | Kramer       | Prigge       | Rijo   | Herron       |
| F24  | Drake            | Johnson | Gammill | Hedgecock | Halvorson | Foreman      | Hoffmann     | Kramer       | L. Camenzind | Prigge | McGaffin     |
| F24  | Arizona          | Johnson | Gammill | Hedgecock | Halvorson | Hoffmann     | Foreman      | Kramer       | L. Camenzind | Rijo   | Turner       |
| F25  | Drake            | Johnson | Gammill | Hedgecock | Halvorson | Hoffmann     | Foreman      | Kramer       | L. Camenzind | Rijo   | Turner       |
| F26  | Drake            | Johnson | Gammill | Hedgecock | Halvorson | Hoffmann     | Foreman      | Kramer       | L. Camenzind | Rijo   | Delce        |
| M2   | Iowa State       | Johnson | Gammill | Hedgecock | Halvorson | Hoffmann     | Foreman      | Kramer       | L. Camenzind | Prigge | Herron       |
| M3   | TAMU-CC          | Johnson | Gammill | Hedgecock | Halvorson | Hoffmann     | Foreman      | Kramer       | L. Camenzind | Rijo   | Turner       |
| M3   | North Texas      | Johnson | Gammill | Hedgecock | Halvorson | Hoffmann     | Foreman      | Kramer       | L. Camenzind | Rijo   | Delce        |
| M4   | Iowa State       | Johnson | Gammill | Hedgecock | Halvorson | Foreman      | Kramer       | Riley        | L. Camenzind | Rijo   | Turner       |
| M4   | TAMU-CC          | Johnson | Gammill | Hedgecock | Halvorson | Foreman      | Kramer       | Riley        | L. Camenzind | Rijo   | Herron       |
| M5   | North Texas      | Johnson | Gammill | Hedgecock | Halvorson | Foreman      | Kramer       | Riley        | L. Camenzind | Rijo   | Herron       |
| M6   | UCA              | Johnson | Gammill | Hedgecock | Halvorson | Kramer       | Foreman      | L. Camenzind | Rijo         | Riley  | Delce        |
| M10  | Texas A&M        | Johnson | Gammill | Hedgecock | Halvorson | Kramer       | Foreman      | Hoffmann     | L. Camenzind | Rijo   | Delce        |
| M11  | Texas A&M        | Johnson | Hamill  | Hedgecock | Halvorson | Kramer       | Foreman      | Hoffmann     | L. Camenzind | Rijo   | Herron       |
| M12  | Texas A&M        | Johnson | Gammill | Hedgecock | Halvorson | Kramer       | Foreman      | Hoffmann     | L. Camenzind | Prigge | Delce        |
| M14  | Wichita State    | Johnson | Kramer  | Hedgecock | Gammill   | Halvorson    | Hoffmann     | Foreman      | L. Camenzind | Prigge | Turner       |
| M18  | Alabama          | Johnson | Kramer  | Hedgecock | Gammill   | Halvorson    | Hoffmann     | Foreman      | L. Camenzind | Rijo   | Delce        |
| M19  | Alabama          | Johnson | Kramer  | Hedgecock | Gammill   | Halvorson    | Hoffmann     | L. Camenzind | Cloud        | Rijo   | Herron       |
| M20  | Alabama          | Johnson | Kramer  | Hedgecock | Gammill   | Halvorson    | Hoffmann     | L. Camenzind | Rijo         | Cloud  | Delce        |
| M24  | Florida          | Johnson | Kramer  | Hedgecock | Gammill   | Halvorson    | Hoffmann     | L. Camenzind | Foreman      | Rijo   | Delce        |
| M25  | Florida          | Johnson | Kramer  | Hedgecock | Gammill   | Halvorson    | Hoffmann     | L. Camenzind | Foreman      | Rijo   | Herron       |
| M26  | Florida          | Johnson | Kramer  | Hedgecock | Gammill   | Halvorson    | Hoffmann     | L. Camenzind | Foreman      | Rijo   | Delce        |
| M31  | Mississippi St.  | Johnson | Kramer  | Gammill   | Hedgecock | Halvorson    | Hoffmann     | L. Camenzind | Foreman      | Rijo   | Delce        |
| A1   | Mississippi St.  | Johnson | Kramer  | Hedgecock | Halvorson | Hoffmann     | L. Camenzind | Gammill      | Foreman      | Rijo   | H. Camenzind |
| A2   | Mississippi St.  | Johnson | Kramer  | Hedgecock | Halvorson | Hoffmann     | L. Camenzind | Gammill      | Foreman      | Rijo   | Turner       |
| A6   | Georgia          | Johnson | Kramer  | Hedgecock | Halvorson | Hoffmann     | L. Camenzind | Gammill      | Foreman      | Rijo   | Delce        |
| A7   | Georgia          | Johnson | Kramer  | Hedgecock | Halvorson | L. Camenzind | Hoffmann     | Foreman      | Gammill      | Rijo   | H. Camenzind |
| A8   | Georgia          | Johnson | Kramer  | Halvorson | Hedgecock | L. Camenzind | Hoffmann     | Foreman      | Gammill      | Rijo   | Delce        |
| A11  | UCA              | Johnson | Kramer  | Halvorson | Hedgecock | Hoffmann     | L. Camenzind | Foreman      | Gammill      | Rijo   | Herron       |
| A14  | UAB              | Johnson | Kramer  | Halvorson | Hedgecock | L. Camenzind | Hoffmann     | Foreman      | Gammill      | Rijo   | Delce        |
| A15  | UAB              | Johnson | Kramer  | Halvorson | Hedgecock | L. Camenzind | Foreman      | Gammill      | H. Camenzind | Rijo   | Kildow       |
| A16  | UAB              | Johnson | Kramer  | Halvorson | Hedgecock | L. Camenzind | Hoffmann     | Foreman      | Gammill      | Rijo   | Turner       |
| A18  | TAMU-Commerce    | Johnson | Kramer  | Halvorson | Hedgecock | L. Camenzind | Gammill      | Foreman      | Hoffmann     | Rijo   | Herron       |
| A21  | Kentucky         |         |         |           |           |              |              |              |              |        |              |
| A22  | Kentucky         |         |         |           |           |              |              |              |              |        |              |
| A23  | Kentucky         |         |         |           |           |              |              |              |              |        |              |
| A24  | Western Kentucky |         |         |           |           |              |              |              |              |        |              |
| A29  | Tennessee        |         |         |           |           |              |              |              |              |        |              |
| A30  | Tennessee        |         |         |           |           |              |              |              |              |        |              |
| M1   | Tennessee        |         |         |           |           |              |              |              |              |        |              |
| M5   | Missouri         |         |         |           |           |              |              |              |              |        |              |
| M6   | Missouri         |         |         |           |           |              |              |              |              |        |              |
| M7   | Missouri         |         |         |           |           |              |              |              |              |        |              |





# KAITLYN HOWARD

UTL • L/L • 5-7 • Junior  
East End, Ark. • Sheridan HS

# 00

## SEASON HIGHS

| Category  | No. | Opponent (Last) | Date    |
|-----------|-----|-----------------|---------|
| Hits      | -   | -               | -       |
| Doubles   | -   | -               | -       |
| Triples   | -   | -               | -       |
| Home Runs | -   | -               | -       |
| RBI's     | -   | -               | -       |
| Runs      | 1   | Florida         | 3/26/23 |
| Walks     | -   | -               | -       |
| ABs       | 1   | 3x (TAMU-CC)    | 3/4/23  |

## CAREER HIGHS

| Category  | No. | Opponent (Last) | Date    |
|-----------|-----|-----------------|---------|
| Hits      | -   | -               | -       |
| Doubles   | -   | -               | -       |
| Triples   | -   | -               | -       |
| Home Runs | -   | -               | -       |
| RBI's     | -   | -               | -       |
| Runs      | 1   | 2x (Florida)    | 3/26/23 |
| Walks     | -   | -               | -       |
| ABs       | 1   | 3x (TAMU-CC)    | 3/4/23  |

## SEASON HIGHS

| Category       | No. | Opponent (Last) | Date |
|----------------|-----|-----------------|------|
| Innings        | -   | -               | -    |
| Longest Start  | -   | -               | -    |
| Shortest Start | -   | -               | -    |
| Longest Relief | -   | -               | -    |
| Hits           | -   | -               | -    |
| Runs           | -   | -               | -    |
| Earned Runs    | -   | -               | -    |
| Walks          | -   | -               | -    |
| Strikeouts     | -   | -               | -    |
| Pitches        | -   | -               | -    |

## CAREER HIGHS

| Category       | No. | Opponent (Last)  | Date   |
|----------------|-----|------------------|--------|
| Innings        | 1.0 | Northwestern St. | 3/6/21 |
| Longest Start  | -   | -                | -      |
| Shortest Start | -   | -                | -      |
| Longest Relief | 1.0 | Northwestern St. | 3/6/21 |
| Hits           | 4   | Northwestern St. | 3/6/21 |
| Runs           | 2   | Northwestern St. | 3/6/21 |
| Earned Runs    | 2   | Northwestern St. | 3/6/21 |
| Walks          | 1   | Northwestern St. | 3/6/21 |
| Strikeouts     | -   | -                | -      |
| Pitches        | 29  | Northwestern St. | 3/6/21 |

## BIO

**As a Sophomore (2022):** Appeared in six games, pinch hitting in four and pinch running in two ... Made pinch hitting appearances against Long Beach State (Feb. 12), Wichita State (Feb. 19), Longwood (Feb. 19) and SEMO (April 12) ... Saw action against Kennesaw State (March 5) as a pinch runner, scoring a run.

**As a Freshman (2021):** Appeared in four games, pitching in one and pinch running in three ... Made pinch running appearances against Texas Tech (Feb. 26 and Feb. 28) and Liberty (March 16) ... Saw only action inside the circle against Northwestern State (March 6), concluding the game by pitching 1.0 inning allowing two earned runs on four hits and a walk in a 13-2 win.

**Prior to Arkansas:** Earned a letter in three seasons at Sheridan High School for head coach Tamara Strawn ... Led the Yellowjackets to three consecutive state championships ... Two-time Arkansas All-State Selection in 2018 and 2019 ... Garnered 2018 State Tournament MVP honors ... As a freshman won a state title on a Sheridan team that finished 31-4-1 ... Also lettered in basketball and volleyball for Sheridan.

**Personal:** Daughter of Clarence and Kristi Howard ... Plans to major in exercise science and wants to attend physical therapy school after her playing career is over ... Throws and bats left-handed, but writes right-handed.

## GAME-BY-GAME

#0 Kaitlyn Howard - 4 games (All games)

| Date   | Opponent       | Pos | AB | R | H | RBI | 2B | 3B | HR | BB | SB | CS | HBP | SAC | SF | GDP | K | PO | A | E | Avg  |
|--------|----------------|-----|----|---|---|-----|----|----|----|----|----|----|-----|-----|----|-----|---|----|---|---|------|
| Feb 11 | vs Weber State | ph  | 1  | 0 | 0 | 0   | 0  | 0  | 0  | 0  | 0  | 0  | 0   | 0   | 0  | 0   | 0 | 0  | 0 | 0 | .000 |
| Feb 25 | DRAKE          | ph  | 1  | 0 | 0 | 0   | 0  | 0  | 0  | 0  | 0  | 0  | 0   | 0   | 0  | 0   | 0 | 0  | 0 | 0 | .000 |
| Mar 04 | TEXAS A&M-CC   | ph  | 1  | 0 | 0 | 0   | 0  | 0  | 0  | 0  | 0  | 0  | 0   | 0   | 0  | 0   | 0 | 0  | 0 | 0 | .000 |
| Mar 26 | FLORIDA        | pr  | 0  | 1 | 0 | 0   | 0  | 0  | 0  | 0  | 0  | 0  | 0   | 0   | 0  | 0   | 0 | 0  | 0 | 0 | .000 |
| Totals |                | Ogs | 3  | 1 | 0 | 0   | 0  | 0  | 0  | 0  | 0  | 0  | 0   | 0   | 0  | 0   | 0 | 0  | 0 | 0 | .000 |

On base pct. .000 • Slugging pct. .000

### Kaitlyn Howard Career Stats

| Year  | avg  | g   | gs | ab | r | h | 2b | 3b | hr | rbi | bb | sb | c | hbp | sac | sf | gdp | k | po | a | e | rps  |
|-------|------|-----|----|----|---|---|----|----|----|-----|----|----|---|-----|-----|----|-----|---|----|---|---|------|
| 2022  | .000 | 6-0 | 4  | 1  | 0 | 0 | 0  | 0  | 0  | 0   | 0  | 0  | 0 | 0   | 0   | 0  | 0   | 0 | 0  | 0 | 0 | .000 |
| TOTAL | .000 | 6-0 | 4  | 1  | 0 | 0 | 0  | 0  | 0  | 0   | 0  | 0  | 0 | 0   | 0   | 0  | 0   | 0 | 0  | 0 | 0 | .000 |

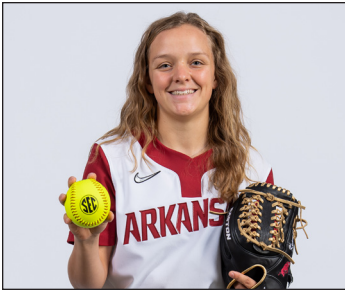

# RAIGAN KRAMER

INF • L/R • 5-4 • Sophomore  
Topeka, Kan. • Seaman HS

# 1

## SEASON HIGHS

| Category  | No. | Opponent (Last)  | Date    |
|-----------|-----|------------------|---------|
| Hits      | 2   | 7x (UAB)         | 4/15/23 |
| Doubles   | 1   | 5x (Alabama)     | 3/20/23 |
| Triples   | 1   | Florida          | 3/26/23 |
| Home Runs | 1   | 6x (UAB)         | 4/16/23 |
| RBI's     | 4   | 2x (North Texas) | 3/5/23  |
| Runs      | 3   | Florida          | 3/26/23 |
| Walks     | 3   | Mississippi St.  | 4/1/23  |
| ABs       | 5   | Alabama          | 3/20/23 |

## CAREER HIGHS

| Category  | No. | Opponent (Last)  | Date    |
|-----------|-----|------------------|---------|
| Hits      | 2   | 4x (Texas A&M)   | 3/12/23 |
| Doubles   | 1   | 5x (Alabama)     | 3/20/23 |
| Triples   | 1   | Florida          | 3/26/23 |
| Home Runs | 1   | 6x (UAB)         | 4/16/23 |
| RBI's     | 4   | 2x (North Texas) | 3/5/23  |
| Runs      | 3   | Florida          | 3/26/23 |
| Walks     | 3   | Mississippi St.  | 4/1/23  |
| ABs       | 5   | Alabama          | 3/20/23 |

## BIO CONTINUED

title due to COVID canceling the rest of the tournament.

**Personal:** Daughter of Jason and Jamie Kramer ... Has three siblings: Jaxon, Mya and Tayler ... Plans to major in Sports Management ... Enjoys fishing, snowboarding, hanging out with friends and family and spending time outside ... Lists being on her high school drumline as something most people don't know about her.

## BIO

**As a Freshman:** Saw action in 29 games with two starts at second ... Hit 1-for-7 (.143) ... Made first collegiate appearance on Feb. 11 against Memphis as a pinch runner ... Recorded first career start in a doubleheader against Louisville on Feb. 28 ... Notched first career hit in game two vs. Louisville ... Pinch ran in 25 games and tallied 11 runs scored ... Tied career high in runs scored (1) 11 times.

**Prior to Arkansas:** Played at Seaman HS for head coach Jay Monhollon ... Rated the No. 28 player in her class by Extra Inning Softball ... Did not play high school softball in 2019 and 2020 (due to COVID-19) but rejoined the team in 2021, hitting .641 with 41 hits, 22 RBI, 10 doubles, six triples and three home runs and led Seaman to a 16-6 record and third place finish in the Centennial League ... In freshman season of high school ball as a freshman was named All-City Newcomer of the Year, hitting .408 with 31 hits, 14 RBI, eight doubles, five triples and a homer while helping Seaman HS to a 21-4 record and a third-place state tournament finish ... Played travel ball for Select Fastpitch where she hit .400 and placed third at PGF Platinum in 2018 ... Played basketball for Seaman, reaching the state semifinals in 2020, earning a four-way state

## GAME-BY-GAME

#1 Raigan Kramer - 44 games (All games)

| Date   | Opponent             | Pos    | AB   | R   | H  | RBI | 2B | 3B | HR | BB | SB | CS | HBP | SAC | SF | GDP | K | PO | A  | E | Avq  |
|--------|----------------------|--------|------|-----|----|-----|----|----|----|----|----|----|-----|-----|----|-----|---|----|----|---|------|
| Feb 10 | vs Weber State       | *of    | 2    | 0   | 1  | 1   | 0  | 0  | 0  | 0  | 0  | 0  | 0   | 0   | 0  | 0   | 0 | 1  | 0  | 0 | .500 |
| Feb 10 | at UNLV              | *of    | 1    | 1   | 0  | 0   | 0  | 0  | 0  | 2  | 0  | 0  | 0   | 0   | 0  | 0   | 1 | 1  | 0  | 0 | .333 |
| Feb 11 | vs Weber State       | *of    | 2    | 1   | 1  | 1   | 0  | 0  | 0  | 1  | 0  | 0  | 0   | 0   | 0  | 0   | 0 | 1  | 0  | 0 | .400 |
| Feb 11 | vs Southern Utah     | *of    | 3    | 1   | 1  | 0   | 1  | 0  | 0  | 1  | 0  | 0  | 0   | 0   | 0  | 0   | 0 | 0  | 0  | 0 | .375 |
| Feb 12 | vs Baylor            | *of    | 3    | 2   | 1  | 0   | 0  | 0  | 0  | 1  | 0  | 0  | 0   | 0   | 0  | 0   | 1 | 3  | 0  | 0 | .364 |
| Feb 17 | vs Florida State     | *offph | 2    | 0   | 0  | 0   | 0  | 0  | 0  | 0  | 0  | 0  | 0   | 0   | 0  | 0   | 0 | 2  | 0  | 0 | .308 |
| Feb 17 | vs Duke              | *of    | 2    | 0   | 1  | 0   | 1  | 0  | 0  | 1  | 0  | 0  | 0   | 0   | 0  | 0   | 0 | 0  | 0  | 0 | .333 |
| Feb 18 | vs Indiana           | *of    | 3    | 1   | 1  | 2   | 0  | 0  | 1  | 0  | 0  | 0  | 0   | 0   | 0  | 0   | 0 | 0  | 0  | 0 | .333 |
| Feb 18 | vs Louisiana         | *of    | 1    | 0   | 0  | 1   | 0  | 0  | 2  | 0  | 0  | 1  | 0   | 0   | 0  | 0   | 0 | 0  | 0  | 0 | .316 |
| Feb 19 | vs Nebraska          | *of    | 3    | 0   | 0  | 0   | 0  | 0  | 0  | 0  | 0  | 0  | 0   | 0   | 0  | 0   | 2 | 0  | 0  | 0 | .273 |
| Feb 23 | ARIZONA-1            | *of    | 3    | 0   | 0  | 0   | 0  | 0  | 0  | 0  | 0  | 0  | 0   | 0   | 0  | 0   | 0 | 1  | 0  | 0 | .240 |
| Feb 23 | ARIZONA-2            | *of    | 2    | 0   | 0  | 0   | 0  | 0  | 0  | 1  | 0  | 0  | 0   | 0   | 0  | 0   | 0 | 0  | 0  | 0 | .222 |
| Feb 24 | DRAKE                | *of    | 4    | 0   | 1  | 0   | 0  | 0  | 0  | 1  | 1  | 0  | 0   | 0   | 0  | 0   | 0 | 1  | 0  | 1 | .226 |
| Feb 24 | ARIZONA              | *of    | 1    | 1   | 0  | 0   | 0  | 0  | 0  | 1  | 0  | 0  | 0   | 0   | 0  | 0   | 0 | 1  | 0  | 0 | .219 |
| Feb 25 | DRAKE                | *of    | 0    | 1   | 0  | 0   | 0  | 0  | 0  | 1  | 0  | 0  | 1   | 0   | 0  | 0   | 0 | 1  | 1  | 0 | .219 |
| Feb 26 | DRAKE                | *of    | 1    | 0   | 0  | 0   | 0  | 0  | 0  | 1  | 0  | 0  | 0   | 0   | 0  | 0   | 0 | 1  | 0  | 0 | .212 |
| Mar 02 | IOWA STATE           | *of    | 3    | 2   | 2  | 1   | 0  | 0  | 1  | 0  | 0  | 0  | 0   | 0   | 0  | 0   | 1 | 2  | 0  | 0 | .250 |
| Mar 03 | TEXAS A&M-CC         | *of    | 1    | 0   | 0  | 1   | 0  | 0  | 0  | 0  | 0  | 0  | 0   | 0   | 1  | 0   | 0 | 1  | 0  | 0 | .243 |
| Mar 03 | NORTH TEXAS          | *of    | 1    | 0   | 1  | 0   | 0  | 0  | 0  | 2  | 0  | 0  | 0   | 0   | 0  | 0   | 0 | 0  | 0  | 0 | .263 |
| Mar 04 | IOWA STATE           | *of    | 3    | 1   | 2  | 4   | 0  | 0  | 1  | 1  | 0  | 0  | 0   | 0   | 0  | 0   | 0 | 0  | 0  | 0 | .293 |
| Mar 04 | TEXAS A&M-CC         | *of    | 2    | 0   | 1  | 1   | 1  | 0  | 0  | 0  | 0  | 0  | 0   | 0   | 0  | 0   | 1 | 2  | 0  | 0 | .302 |
| Mar 05 | NORTH TEXAS          | *of    | 2    | 2   | 2  | 4   | 1  | 0  | 1  | 1  | 0  | 0  | 0   | 0   | 0  | 0   | 0 | 0  | 0  | 0 | .333 |
| Mar 06 | CENTRAL ARKANSAS     | *of    | 3    | 0   | 1  | 0   | 0  | 0  | 0  | 0  | 0  | 0  | 0   | 0   | 0  | 0   | 0 | 0  | 0  | 0 | .333 |
| Mar 10 | TEXAS A&M            | *of    | 1    | 2   | 1  | 0   | 0  | 0  | 0  | 2  | 0  | 0  | 0   | 0   | 0  | 0   | 0 | 1  | 0  | 0 | .347 |
| Mar 11 | TEXAS A&M            | *of    | 2    | 0   | 0  | 0   | 0  | 0  | 0  | 1  | 0  | 0  | 0   | 0   | 0  | 0   | 1 | 1  | 0  | 0 | .333 |
| Mar 12 | TEXAS A&M            | *of    | 3    | 0   | 2  | 0   | 0  | 0  | 0  | 0  | 0  | 0  | 0   | 0   | 0  | 0   | 1 | 2  | 0  | 0 | .352 |
| Mar 14 | at Wichita State     | *of    | 2    | 2   | 1  | 0   | 0  | 0  | 0  | 1  | 0  | 0  | 0   | 0   | 0  | 0   | 0 | 0  | 0  | 0 | .357 |
| Mar 18 | at Alabama           | *of    | 3    | 0   | 0  | 0   | 0  | 0  | 0  | 0  | 0  | 0  | 0   | 0   | 0  | 0   | 2 | 1  | 0  | 0 | .339 |
| Mar 19 | at Alabama           | *of    | 3    | 0   | 0  | 0   | 0  | 0  | 0  | 1  | 0  | 0  | 0   | 0   | 0  | 0   | 0 | 1  | 2  | 0 | .323 |
| Mar 20 | at Alabama           | *of    | 5    | 0   | 1  | 0   | 1  | 0  | 0  | 0  | 0  | 0  | 0   | 0   | 0  | 0   | 3 | 4  | 0  | 0 | .313 |
| Mar 24 | FLORIDA              | *of    | 3    | 0   | 1  | 0   | 1  | 0  | 0  | 1  | 0  | 0  | 0   | 0   | 0  | 0   | 0 | 4  | 0  | 0 | .300 |
| Mar 25 | FLORIDA              | *of    | 2    | 1   | 1  | 1   | 0  | 0  | 0  | 2  | 0  | 0  | 0   | 0   | 0  | 0   | 0 | 1  | 0  | 0 | .306 |
| Mar 26 | FLORIDA              | *of    | 2    | 3   | 2  | 2   | 0  | 1  | 0  | 1  | 0  | 0  | 0   | 0   | 0  | 0   | 0 | 0  | 0  | 0 | .324 |
| Mar 31 | at Mississippi State | *of    | 2    | 0   | 0  | 0   | 0  | 0  | 0  | 1  | 0  | 0  | 1   | 0   | 0  | 0   | 1 | 0  | 0  | 0 | .316 |
| Apr 01 | at Mississippi State | *of    | 1    | 2   | 0  | 1   | 0  | 0  | 0  | 3  | 0  | 0  | 0   | 0   | 0  | 1   | 0 | 0  | 0  | 0 | .312 |
| Apr 02 | at Mississippi State | *of    | 4    | 1   | 1  | 2   | 0  | 0  | 1  | 0  | 0  | 0  | 0   | 0   | 0  | 0   | 1 | 1  | 0  | 0 | .309 |
| Apr 06 | GEORGIA              | *of    | 2    | 1   | 0  | 0   | 0  | 0  | 0  | 0  | 0  | 0  | 1   | 0   | 0  | 0   | 2 | 1  | 0  | 0 | .301 |
| Apr 07 | GEORGIA              | *of    | 2    | 0   | 0  | 0   | 0  | 0  | 0  | 1  | 0  | 0  | 0   | 0   | 0  | 0   | 1 | 1  | 0  | 0 | .294 |
| Apr 08 | GEORGIA              | *of    | 4    | 0   | 2  | 0   | 0  | 0  | 0  | 0  | 0  | 0  | 0   | 0   | 0  | 0   | 1 | 3  | 0  | 0 | .303 |
| Apr 11 | at Central Arkansas  | *of    | 3    | 0   | 0  | 0   | 0  | 0  | 0  | 0  | 0  | 0  | 0   | 0   | 0  | 0   | 1 | 3  | 0  | 0 | .293 |
| Apr 14 | UAB                  | *of    | 3    | 0   | 0  | 0   | 0  | 0  | 0  | 1  | 0  | 0  | 0   | 0   | 0  | 0   | 0 | 2  | 0  | 0 | .284 |
| Apr 15 | UAB                  | *of    | 3    | 1   | 2  | 0   | 0  | 0  | 0  | 0  | 0  | 0  | 0   | 0   | 0  | 0   | 0 | 0  | 0  | 0 | .296 |
| Apr 16 | UAB                  | *of    | 2    | 1   | 1  | 3   | 0  | 0  | 1  | 1  | 0  | 0  | 0   | 0   | 0  | 0   | 0 | 3  | 0  | 0 | .300 |
| Apr 18 | TAMUC                | *of    | 3    | 1   | 1  | 1   | 0  | 1  | 0  | 1  | 0  | 0  | 0   | 0   | 0  | 0   | 1 | 0  | 0  | 0 | .301 |
| Totals |                      |        | 44gs | 103 | 28 | 31  | 27 | 5  | 2  | 6  | 34 | 1  | 0   | 4   | 0  | 1   | 1 | 21 | 47 | 3 | .301 |

On base pct. .486 • Slugging pct. .563

### Raigan Kramer Career Stats

| Year  | avg  | g    | ip | ab | r  | b | 2b | 3b | hr | rbi | tb | slg% | bb | hbp | so | gdp | sb | cs | stl | po | a | e | ops  |
|-------|------|------|----|----|----|---|----|----|----|-----|----|------|----|-----|----|-----|----|----|-----|----|---|---|------|
| 2022  | .143 | 29-2 |    | 7  | 11 | 1 | 0  | 0  | 0  | 0   | 1  | .143 | 0  | 0   | 3  | 0   | 0  | 0  | 0   | 3  | 1 | 3 | .571 |
| TOTAL | .143 | 29-2 |    | 7  | 11 | 1 | 0  | 0  | 0  | 0   | 1  | .143 | 0  | 0   | 3  | 0   | 0  | 0  | 0   | 3  | 1 | 3 | .571 |

# KRISTINA FOREMAN

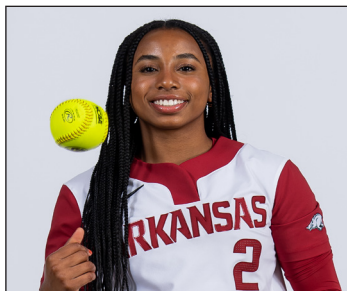

INF • R/R • 5-5 • Graduate  
Tampa, Fla. • Duke (Berkeley Prep)

# 2

## SEASON HIGHS

| Category    | No. | Opponent (Last)      | Date    |
|-------------|-----|----------------------|---------|
| Hits        | 2   | 2x (Mississippi St.) | 4/2/23  |
| Doubles     | 1   | 2x UAB               | 4/16/23 |
| Triples     | 1   | 2x (Drake)           | 2/24/23 |
| Home Runs - | 1   | 5x (Florida)         | 3/26/23 |
| RBIs        | 3   | UNLV                 | 2/10/23 |
| Runs        | 3   | Florida              | 3/26/23 |
| Walks       | 2   | 2x (Florida)         | 3/26/23 |
| ABs         | 4   | 5x (North Texas)     | 3/3/23  |

## CAREER HIGHS

| Category    | No. | Opponent (Last)  | Date    |
|-------------|-----|------------------|---------|
| Hits        | 3*  | 7x (JMU)         | 4/12/22 |
| Doubles     | 2*  | Georgia          | 5/22/22 |
| Triples     | 1   | 4x (S. Utah)     | 2/11/23 |
| Home Runs - | 2*  | NC State         | 5/9/21  |
| RBIs        | 5*  | 4x (Georgia)     | 5/22/22 |
| Runs        | 3   | 6x (Florida)     | 3/26/23 |
| Walks       | 3*  | 5x (N. Kentucky) | 2/26/22 |
| ABs         | 5*  | 2x (Campbell)    | 5/3/22  |

\*at Duke

## BIO CONTINUED

**High School:** A standout at Berkeley Preparatory School under head coach Dayna Crawford, capping her career by being named the team MVP and the BPS Female Athlete of the Year ... The shortstop/catcher was fire at the plate, putting together a .500-plus clip in each of her four seasons with the Buccaneers ... Her junior year featured a .568 average with 25 hits, 21 runs batted in and eight home runs while striking out just once, landing her FCA All-State First Team honors ... Also posted a scorching .642 on-base percentage

**Personal:** Born Kristina Nicole Foreman on Feb. 5, 2001 in Largo, Fla. ... Working towards her MBA at Arkansas .... Double-majored at Duke, receiving a B.S. in Biology and B.S. in Evolution Anthropology ... Wants to run her own medical practice one day ... Daughter of Christopher and Cynathia Foreman ... Has two brothers, Daniel and Christopher ... Daniel played basketball at Quinnipiac University from 2014-16 and is currently a graduate assistant at Jacksonville University ... Her grandfather, Nathaniel Harris, was a member of the swimming and diving program at Howard University from 1970-74 ... Off the field, has been involved in a number of organizations at Berkeley Prep, including the Berkeley Orchestra Club, Berkeley Jolly Rogers (spirit club mascot), Berkeley Diversity Club, Medical Science Club, Guides Program and being a member of the Science Team and Berkeley History Bowl.

## BIO

**Career Accolades:** NFCA All-Southeast Region Second Team (2022), NFCA Scholar Athlete (2022), All-ACC Second Team (2022), All-ACC Tournament Team (2021, 2022), USA Softball Collegiate Player of the Year (April 2, 2019), ACC Co-Player of the Week (April 2, 2019), All-ACC Academic Team (2019, 2021, 2022), ACC Honor Roll (2018-19, 2019-20, 2020-21, 2021-22).

**At Duke (2019-22):** Started 48 of 48 games played, almost exclusively at second base ... Hit .398 with 15 home runs and 56 RBI ... Broke her own program record to set a new single season high of 56 ... Opened her season with three home runs and nine RBI in the first five games from Feb. 11-13 ... Finished the month of February with seven home runs, including blasts against Elon and Army ... Tallied a team-high 11 game hit streak from Apr. 2-23 ... Had an enormous stretch in games against Virginia, James Madison and Liberty, with 12 RBI and nine hits over four games from Apr. 10-20 ... Named the ACC's All-Tournament Team after a towering home run in a win over Georgia Tech in the ACC quarterfinals ... Drove in the first run of the NCAA Championships with a solo blast over UMBC on May 20 ... Had one of the best games of her collegiate career in the NCAA Regional clinching win over Georgia on May 22, going 2-for-2 with five RBI, two doubles and a walk, good for the most RBI by any Blue Devil in an NCAA Championship game ... Hit .600 with a home run and nine RBI over the NCAA Regional as a whole.

## GAME-BY-GAME

### #2 Kristina Foreman - 43 games (All games)

| Date   | Opponent             | Pos   | AB  | R  | H  | RBI | 2B | 3B | HR | BB | SB | CS | HBP | SAC | SF | GDP | K  | PO | A  | E | Avg  |
|--------|----------------------|-------|-----|----|----|-----|----|----|----|----|----|----|-----|-----|----|-----|----|----|----|---|------|
| Feb 10 | vs Weber State       | *2b   | 3   | 2  | 1  | 1   | 0  | 0  | 1  | 0  | 1  | 0  | 0   | 0   | 0  | 0   | 0  | 2  | 0  | 0 | .333 |
| Feb 10 | at UNLV              | *2b   | 3   | 1  | 1  | 3   | 0  | 0  | 1  | 1  | 0  | 0  | 0   | 0   | 0  | 0   | 0  | 1  | 1  | 0 | .333 |
| Feb 11 | vs Weber State       | *2b   | 2   | 1  | 0  | 0   | 0  | 0  | 0  | 1  | 0  | 0  | 0   | 0   | 0  | 0   | 0  | 1  | 2  | 0 | .250 |
| Feb 11 | vs Southern Utah     | *2b   | 3   | 2  | 2  | 1   | 0  | 1  | 1  | 1  | 0  | 0  | 0   | 0   | 0  | 0   | 0  | 0  | 1  | 0 | .364 |
| Feb 12 | vs Baylor            | *2b   | 4   | 0  | 0  | 0   | 0  | 0  | 0  | 0  | 0  | 0  | 0   | 0   | 0  | 0   | 1  | 1  | 1  | 1 | .267 |
| Feb 17 | vs Florida State     | *2b   | 4   | 1  | 1  | 0   | 0  | 0  | 0  | 0  | 0  | 0  | 0   | 0   | 0  | 0   | 2  | 1  | 2  | 0 | .263 |
| Feb 17 | vs Duke              | *2b   | 3   | 0  | 0  | 0   | 0  | 0  | 0  | 1  | 0  | 0  | 0   | 0   | 0  | 0   | 1  | 1  | 0  | 0 | .227 |
| Feb 18 | vs Indiana           | *2b   | 3   | 0  | 0  | 1   | 0  | 0  | 0  | 1  | 0  | 0  | 0   | 0   | 0  | 0   | 0  | 2  | 1  | 0 | .200 |
| Feb 18 | vs Louisiana         | *2b   | 3   | 0  | 0  | 1   | 0  | 0  | 0  | 0  | 0  | 0  | 0   | 0   | 1  | 0   | 0  | 2  | 3  | 0 | .179 |
| Feb 19 | vs Nebraska          | *2b   | 4   | 1  | 1  | 0   | 0  | 0  | 0  | 0  | 0  | 0  | 0   | 0   | 0  | 0   | 0  | 1  | 0  | 0 | .188 |
| Feb 23 | ARIZONA-1            | *2b   | 3   | 0  | 0  | 0   | 0  | 0  | 0  | 0  | 0  | 0  | 1   | 0   | 0  | 0   | 1  | 1  | 1  | 1 | .171 |
| Feb 23 | ARIZONA-2            | *2b   | 3   | 0  | 1  | 0   | 0  | 0  | 0  | 0  | 0  | 0  | 0   | 0   | 0  | 0   | 0  | 1  | 2  | 0 | .184 |
| Feb 24 | DRAKE                | *2b   | 4   | 1  | 1  | 0   | 0  | 1  | 0  | 1  | 0  | 0  | 0   | 0   | 0  | 0   | 1  | 3  | 0  | 0 | .190 |
| Feb 24 | ARIZONA              | *2b   | 2   | 0  | 0  | 0   | 0  | 0  | 0  | 0  | 0  | 0  | 0   | 0   | 0  | 0   | 0  | 0  | 1  | 0 | .182 |
| Feb 25 | DRAKE                | *2b   | 1   | 0  | 0  | 0   | 0  | 0  | 0  | 0  | 0  | 0  | 0   | 0   | 0  | 0   | 0  | 1  | 0  | 0 | .178 |
| Feb 26 | DRAKE                | *2b   | 2   | 1  | 1  | 0   | 0  | 0  | 0  | 1  | 0  | 0  | 0   | 0   | 0  | 0   | 0  | 0  | 1  | 0 | .191 |
| Mar 02 | IOWA STATE           | *2b   | 2   | 0  | 0  | 0   | 0  | 0  | 0  | 1  | 0  | 0  | 0   | 0   | 0  | 0   | 1  | 0  | 0  | 0 | .184 |
| Mar 03 | TEXAS A&M-CC         | *2b   | 3   | 1  | 1  | 1   | 1  | 0  | 0  | 0  | 0  | 0  | 0   | 0   | 0  | 0   | 0  | 1  | 0  | 0 | .192 |
| Mar 03 | NORTH TEXAS          | *2b   | 4   | 0  | 1  | 2   | 0  | 0  | 0  | 0  | 0  | 0  | 0   | 0   | 0  | 0   | 1  | 0  | 4  | 0 | .196 |
| Mar 04 | IOWA STATE           | *2b   | 3   | 1  | 1  | 1   | 0  | 0  | 0  | 1  | 0  | 0  | 0   | 0   | 0  | 0   | 0  | 0  | 4  | 0 | .203 |
| Mar 04 | TEXAS A&M-CC         | *2b   | 1   | 1  | 0  | 0   | 0  | 0  | 0  | 2  | 0  | 0  | 0   | 0   | 0  | 0   | 0  | 0  | 1  | 0 | .200 |
| Mar 05 | NORTH TEXAS          | *2b   | 2   | 1  | 1  | 0   | 0  | 0  | 0  | 1  | 0  | 0  | 0   | 0   | 0  | 0   | 1  | 0  | 4  | 0 | .210 |
| Mar 06 | CENTRAL ARKANSAS     | *2b   | 2   | 0  | 0  | 0   | 0  | 0  | 0  | 1  | 0  | 0  | 0   | 0   | 0  | 0   | 2  | 1  | 0  | 0 | .203 |
| Mar 10 | TEXAS A&M            | *2b   | 2   | 1  | 1  | 2   | 0  | 0  | 1  | 0  | 0  | 0  | 1   | 0   | 0  | 0   | 0  | 0  | 2  | 0 | .212 |
| Mar 11 | TEXAS A&M            | *2b   | 3   | 0  | 1  | 0   | 0  | 0  | 0  | 0  | 0  | 0  | 0   | 0   | 0  | 0   | 0  | 3  | 2  | 0 | .217 |
| Mar 12 | TEXAS A&M            | *2b   | 3   | 0  | 0  | 0   | 0  | 0  | 0  | 0  | 0  | 0  | 0   | 0   | 0  | 0   | 0  | 1  | 2  | 0 | .208 |
| Mar 14 | at Wichita State     | *2b   | 2   | 0  | 0  | 0   | 0  | 0  | 0  | 0  | 0  | 0  | 0   | 0   | 0  | 0   | 1  | 4  | 1  | 0 | .203 |
| Mar 18 | at Alabama           | *2b   | 2   | 0  | 0  | 0   | 0  | 0  | 0  | 0  | 0  | 0  | 0   | 0   | 0  | 0   | 0  | 2  | 3  | 0 | .197 |
| Mar 20 | at Alabama           | ph/2b | 2   | 0  | 0  | 0   | 0  | 0  | 0  | 0  | 0  | 0  | 0   | 0   | 0  | 0   | 0  | 2  | 1  | 0 | .192 |
| Mar 24 | FLORIDA              | *2b   | 2   | 1  | 1  | 0   | 0  | 0  | 0  | 0  | 0  | 0  | 0   | 1   | 0  | 0   | 0  | 0  | 2  | 0 | .200 |
| Mar 25 | FLORIDA              | *2b   | 3   | 0  | 0  | 0   | 0  | 0  | 0  | 0  | 0  | 0  | 0   | 0   | 0  | 0   | 1  | 1  | 2  | 0 | .193 |
| Mar 26 | FLORIDA              | *2b   | 1   | 3  | 1  | 2   | 0  | 0  | 1  | 2  | 0  | 0  | 0   | 0   | 0  | 0   | 0  | 0  | 3  | 0 | .202 |
| Mar 31 | at Mississippi State | *2b   | 3   | 0  | 1  | 0   | 0  | 0  | 0  | 0  | 0  | 0  | 0   | 0   | 0  | 0   | 1  | 5  | 2  | 1 | .207 |
| Apr 01 | at Mississippi State | *2b   | 3   | 1  | 1  | 0   | 0  | 0  | 0  | 0  | 0  | 0  | 0   | 0   | 0  | 0   | 1  | 2  | 1  | 0 | .211 |
| Apr 02 | at Mississippi State | *2b   | 3   | 1  | 2  | 0   | 0  | 0  | 0  | 0  | 0  | 0  | 0   | 0   | 0  | 0   | 0  | 2  | 3  | 0 | .226 |
| Apr 06 | GEORGIA              | *2b   | 2   | 0  | 1  | 0   | 0  | 0  | 0  | 1  | 0  | 0  | 0   | 0   | 0  | 0   | 0  | 2  | 0  | 0 | .232 |
| Apr 07 | GEORGIA              | *2b   | 3   | 0  | 0  | 0   | 0  | 0  | 0  | 0  | 0  | 0  | 0   | 0   | 0  | 0   | 0  | 5  | 2  | 0 | .224 |
| Apr 08 | GEORGIA              | *2b   | 3   | 0  | 0  | 0   | 0  | 0  | 0  | 0  | 0  | 0  | 0   | 0   | 0  | 0   | 1  | 2  | 2  | 0 | .218 |
| Apr 11 | at Central Arkansas  | *2b   | 3   | 0  | 0  | 0   | 0  | 0  | 0  | 0  | 0  | 0  | 0   | 0   | 0  | 0   | 0  | 0  | 0  | 0 | .212 |
| Apr 14 | UAB                  | *2b   | 3   | 0  | 1  | 0   | 0  | 0  | 0  | 0  | 0  | 0  | 0   | 0   | 0  | 0   | 0  | 1  | 0  | 0 | .215 |
| Apr 15 | UAB                  | *2b   | 3   | 1  | 1  | 1   | 0  | 0  | 0  | 0  | 0  | 0  | 0   | 0   | 0  | 0   | 0  | 3  | 2  | 0 | .218 |
| Apr 16 | UAB                  | *2b   | 3   | 1  | 1  | 0   | 1  | 0  | 0  | 0  | 0  | 0  | 0   | 0   | 0  | 0   | 0  | 0  | 2  | 0 | .221 |
| Apr 18 | TAMUC                | *2b   | 3   | 0  | 0  | 0   | 0  | 0  | 0  | 0  | 0  | 0  | 0   | 0   | 0  | 0   | 0  | 0  | 0  | 0 | .216 |
| Totals |                      | 42gs  | 116 | 23 | 25 | 16  | 2  | 2  | 5  | 16 | 1  | 0  | 1   | 2   | 1  | 0   | 19 | 54 | 60 | 3 | .216 |

On base pct. .313 • Slugging pct. .397

## Kristina Foreman Career Stats - Arkansas Only



# TYMBER RILEY

UTL • R/R • 5-10 • Graduate  
 Bentonville, Ark. • Arkansas Tech (Bentonville HS)

# 4

## SEASON HIGHS

| Category  | No. | Opponent (Last)  | Date    |
|-----------|-----|------------------|---------|
| Hits      | 1   | 2x (North Texas) | 3/3/23  |
| Doubles   | -   | -                | -       |
| Triples   | -   | -                | -       |
| Home Runs | -   | -                | -       |
| RBI's     | 2   | North Texas      | 3/3/23  |
| Runs      | 1   | 4x (UAB)         | 4/14/23 |
| Walks     | 2   | North Texas      | 3/3/23  |
| ABs       | 2   | 2x (UCA)         | 3/6/23  |

## CAREER HIGHS

| Category  | No. | Opponent (Last)    | Date    |
|-----------|-----|--------------------|---------|
| Hits      | 4*  | Northwestern Okla. | 4/23/22 |
| Doubles   | 3*  | 2x (Henderson St.) | 4/8/22  |
| Triples   | 2*  | East Central       | 2/28/22 |
| Home Runs | 2*  | East Central       | 2/28/22 |
| RBI's     | 4*  | 3x (NW Okla.)      | 4/22/22 |
| Runs      | 4*  | Southern Nazarene  | 3/19/22 |
| Walks     | 2   | 13x (North Texas)  | 3/3/23  |
| ABs       | 6*  | Henderson St.      | 4/11/21 |

\*at Arkansas Tech

## BIO CONTINUED

All-Central Region recognition ... Started all 59 games at second base ... Slashed .439/.832/.520 in conference play ... Filed 23 games with multiple hits ... Began season with an eight-game hit streak ... Registered at least one double in first seven games of her junior campaign ... Recorded a career high four hits against Northwestern Oklahoma on May 23 ... Carded three doubles in two different games ... Homered a career high twice against East Central on Feb. 28 ... Sliced a career high four RBIs in wins over East Central on Feb. 27 and Northwestern Oklahoma on May 22 ... Drew two or more walks eight different times

**Personal:** Lettered at Bentonville High School for coach Kent Early... was the starting second baseman all four years... hit over .400 for her career as the Tigers captured three state titles... a three-time all-Area pick... also earned all-state honors... recently finished her second season as a member of the Golden Suns volleyball program.

## BIO

**Career Accolades:** GAC Female Athlete of the Year (2022), GAC Player of the Year (2022), Top-25 finalist for DII National Player of the Year (2022), NFCA DII Second Team All-American (2022), NFCA DII First Team All-Central Region (2022), CoSIDA First Team Academic All-American (2022), GAC Distinguished Scholar Athlete (2022), NCAA Woman of the Year Nominee (2022), All-GAC Second Team (2021), 2019 NFCA First Team All-American, 2019 NFCA First Team All-Region, 2019 GAC Freshman of the Year, 2019 All-GAC First Team.

**At Arkansas Tech (2019-22):** Became first Arkansas Tech player to be named GAC Player of the Year ... Led the conference in batting average (.432), on-base percentage (.529), slugging percentage (.840), home runs (15), hits (73), runs scored (58), doubles (22) and total bases (142) ... Named the GAC Female Athlete of the Year after standout seasons in both softball and volleyball, becoming the sixth softball player to be lauded as the conference's female athlete of the year and first volleyball player to net the honor ... Became the first female athlete in GAC history to be a First Team All-GAC performer in two different sports in the same season ... Claimed NFCA DII Second Team All-American status and NFCA DII First Team

## GAME-BY-GAME

### #4 Tymber Riley - 11 games (All games)

| Date   | Opponent         | Pos   | AB | R | H | RBI | 2B | 3B | HR | BB | SB | CS | HBP | SAC | SF | GDP | K | PO | A | E | Avg  |
|--------|------------------|-------|----|---|---|-----|----|----|----|----|----|----|-----|-----|----|-----|---|----|---|---|------|
| Feb 10 | at UNLV          | ph    | 1  | 0 | 0 | 0   | 0  | 0  | 0  | 0  | 0  | 0  | 0   | 0   | 0  | 0   | 1 | 0  | 0 | 0 | .000 |
| Feb 25 | DRAKE            | ph/of | 1  | 0 | 0 | 0   | 0  | 0  | 0  | 0  | 0  | 0  | 0   | 0   | 0  | 0   | 0 | 0  | 0 | 0 | .000 |
| Feb 26 | DRAKE            | ph    | 1  | 1 | 1 | 1   | 0  | 0  | 0  | 0  | 0  | 0  | 0   | 0   | 0  | 0   | 0 | 0  | 0 | 0 | .333 |
| Mar 03 | TEXAS A&M-CC     | ph    | 1  | 0 | 0 | 0   | 0  | 0  | 0  | 0  | 0  | 0  | 0   | 0   | 0  | 0   | 0 | 0  | 0 | 0 | .250 |
| Mar 03 | NORTH TEXAS      | ph/of | 1  | 1 | 1 | 2   | 0  | 0  | 2  | 0  | 0  | 0  | 0   | 0   | 0  | 0   | 2 | 0  | 0 | 0 | .400 |
| Mar 04 | IOWA STATE       | *of   | 1  | 0 | 0 | 0   | 0  | 0  | 1  | 0  | 0  | 1  | 0   | 0   | 0  | 0   | 1 | 2  | 0 | 0 | .333 |
| Mar 04 | TEXAS A&M-CC     | *of   | 1  | 1 | 0 | 0   | 0  | 0  | 1  | 0  | 0  | 1  | 0   | 0   | 0  | 0   | 0 | 0  | 0 | 0 | .286 |
| Mar 05 | NORTH TEXAS      | *of   | 2  | 0 | 0 | 0   | 0  | 0  | 0  | 0  | 0  | 0  | 0   | 0   | 0  | 0   | 1 | 1  | 0 | 0 | .222 |
| Mar 06 | CENTRAL ARKANSAS | *of   | 2  | 0 | 0 | 0   | 0  | 0  | 0  | 0  | 0  | 0  | 0   | 0   | 0  | 0   | 2 | 1  | 0 | 0 | .182 |
| Mar 26 | FLORIDA          | ph    | 1  | 0 | 0 | 0   | 0  | 0  | 0  | 0  | 0  | 0  | 0   | 0   | 0  | 0   | 0 | 0  | 0 | 0 | .167 |
| Apr 14 | UAB              | ph    | 1  | 1 | 0 | 1   | 0  | 0  | 0  | 1  | 0  | 0  | 0   | 0   | 0  | 0   | 0 | 0  | 0 | 0 | .154 |
| Totals |                  | 4gs   | 13 | 4 | 2 | 4   | 0  | 0  | 4  | 1  | 0  | 2  | 0   | 0   | 0  | 0   | 5 | 6  | 0 | 0 | .154 |

On base pct. .421 • Slugging pct. .154

### Tymber Riley Career Stats - Arkansas Only



# CALLY KILDOW • Kill-DOW

UTL • L/R • 5-7 • Junior  
Gravette, Ark. • Gravette HS

# 6

## SEASON HIGHS

| Category  | No. | Opponent (Last) | Date    |
|-----------|-----|-----------------|---------|
| Hits      | -   | -               | -       |
| Doubles   | -   | -               | -       |
| Triples   | -   | -               | -       |
| Home Runs | -   | -               | -       |
| RBIs      | -   | -               | -       |
| Runs      | 1   | 8x (UAB)        | 4/14/23 |
| Walks     | 1   | Drake           | 2/26/23 |
| ABs       | 2   | S. Utah         | 2/11/23 |

## CAREER HIGHS

| Category  | No. | Opponent (Last) | Date    |
|-----------|-----|-----------------|---------|
| Hits      | 2   | 2x (Liberty)    | 3/10/22 |
| Doubles   | -   | -               | -       |
| Triples   | -   | -               | -       |
| Home Runs | -   | -               | -       |
| RBIs      | 2   | Longwood        | 2/19/22 |
| Runs      | 2   | 4x (Florida)    | 4/23/22 |
| Walks     | 1   | 2x (Drake)      | 2/26/23 |
| ABs       | 4   | 2x (Tennessee)  | 3/19/22 |

## BIO CONTINUED

State (Feb. 11) ... Stole her first career base against Kansas (March 5) ... Scored three runs in the NCAA Tournament against Manhattan (May 21), Stanford (May 23) and Arizona (May 28).

**Prior to Arkansas:** Three-time letter winner at Gravette High School for head coach Taos Jones ... Posted a career ERA of 1.14 and a .448 batting average ... In addition to her pitching duties, played shortstop and third base ... Rated No. 57 in the FloSoftball Hot 100 and No. 121 prospect by Extralinnings ... Ranks inside the top-10 in numerous Arkansas state high school single-season records ... Her 331 strikeouts in 2017 ranks third-most in a single-season in Arkansas state history ... Her 16 shutouts in 2017 rank second all-time in a single-season and her three no-hitters that season is tied for 10th-most ... Her 185 innings pitched in the 2017 season are the fifth most in a single season in state history ...

Two-time all-state selection and 2017 MaxPreps All-American ... Was only able to play in one game her senior season due to the COVID-19 pandemic ... Also played basketball for two seasons at Gravette and averaged 11.0 points per game ... Additionally competed in track and field for Gravette.

**Personal:** Has two siblings, McCoy and Sydney ... Plans on majoring in business and working in the fashion design industry after graduation.

## BIO

**Career Accolades:** NFCA All-America Scholar Athlete (2022), SEC First-Year Academic Honor Roll (2021)

**As a Sophomore (2022):** Appeared in 36 games, making 13 starts ... Hit .308 (12-for-21) posting a .325 on base percentage and .308 slugging percentage ... Totaled 12 hits, six stolen bases, three RBIs and one walk ... Appeared on the field in various positions, including first base, second base, shortstop, outfield and designated player, finishing with an .833 fielding percentage ... Swiped the second-most bases on the team with six stolen bags on six attempts ... Filed first career hit in win over Longwood (Feb. 19), finishing 2-for-2 with a career high two RBIs and two runs scored ... Recorded at least one hit in five consecutive games for the first time in her career (March 4-10) ... Tied career high in hits after going 2-for-4 with a run scored in win at Liberty (March 10) ... Played an instrumental role in Arkansas' three-game sweep of Florida (April 22-23), notching back-to-back games with a hit and two runs scored.

**As a Freshman (2021):** Appeared in 28 games as a pinch runner scoring 12 runs, also saw action in two games in right field, but did not record any fielding statistics ... Made collegiate debut in the season opener, scoring a run against Oklahoma

## GAME-BY-GAME

#6 Cally Kildow - 36 games (All games)

| Date   | Opponent             | Pos    | AB | R | H | RBI | 2B | 3B | HR | BB | SB | CS | HBP | SAC | SF | GDP | K | PO | A | E | Avg |      |
|--------|----------------------|--------|----|---|---|-----|----|----|----|----|----|----|-----|-----|----|-----|---|----|---|---|-----|------|
| Feb 10 | vs Weber State       | pr/1of | 0  | 1 | 0 | 0   | 0  | 0  | 0  | 0  | 0  | 0  | 0   | 0   | 0  | 0   | 0 | 0  | 0 | 0 | 0   | .000 |
| Feb 10 | at UNLV              | pr/1of | 1  | 1 | 0 | 0   | 0  | 0  | 0  | 0  | 0  | 0  | 0   | 0   | 0  | 0   | 1 | 0  | 0 | 0 | 0   | .000 |
| Feb 11 | vs Weber State       | pr/1of | 0  | 1 | 0 | 0   | 0  | 0  | 0  | 0  | 0  | 0  | 0   | 0   | 0  | 0   | 0 | 0  | 0 | 0 | 0   | .000 |
| Feb 11 | vs Southern Utah     | pr/1of | 2  | 1 | 0 | 0   | 0  | 0  | 0  | 0  | 0  | 0  | 0   | 0   | 0  | 0   | 0 | 0  | 0 | 0 | 0   | .000 |
| Feb 12 | vs Baylor            | of     | 0  | 0 | 0 | 0   | 0  | 0  | 0  | 0  | 0  | 0  | 0   | 0   | 0  | 0   | 0 | 1  | 0 | 0 | 0   | .000 |
| Feb 17 | vs Florida State     | of/pr  | 0  | 1 | 0 | 0   | 0  | 0  | 0  | 0  | 0  | 0  | 0   | 0   | 0  | 0   | 0 | 0  | 0 | 0 | 0   | .000 |
| Feb 17 | vs Duke              | of     | 0  | 0 | 0 | 0   | 0  | 0  | 0  | 0  | 0  | 0  | 0   | 0   | 0  | 0   | 0 | 1  | 0 | 0 | 0   | .000 |
| Feb 18 | vs Indiana           | pr/1of | 0  | 0 | 0 | 0   | 0  | 0  | 0  | 0  | 0  | 0  | 0   | 0   | 0  | 0   | 0 | 0  | 0 | 0 | 0   | .000 |
| Feb 18 | vs Louisiana         | of     | 1  | 0 | 0 | 0   | 0  | 0  | 0  | 0  | 0  | 0  | 0   | 0   | 0  | 0   | 1 | 0  | 0 | 0 | 0   | .000 |
| Feb 19 | vs Nebraska          | pr/1of | 0  | 1 | 0 | 0   | 0  | 0  | 0  | 0  | 0  | 0  | 0   | 0   | 0  | 0   | 0 | 1  | 0 | 0 | 0   | .000 |
| Feb 23 | ARIZONA-1            | pr/1of | 0  | 0 | 0 | 0   | 0  | 0  | 0  | 0  | 0  | 0  | 0   | 0   | 0  | 0   | 0 | 0  | 0 | 0 | 0   | .000 |
| Feb 24 | DRAKE                | pr     | 0  | 0 | 0 | 0   | 0  | 0  | 0  | 0  | 0  | 0  | 0   | 0   | 0  | 0   | 0 | 0  | 0 | 0 | 0   | .000 |
| Feb 24 | ARIZONA              | of     | 1  | 0 | 0 | 0   | 0  | 0  | 0  | 0  | 0  | 0  | 0   | 0   | 0  | 0   | 0 | 0  | 0 | 0 | 0   | .000 |
| Feb 26 | DRAKE                | of     | 0  | 0 | 0 | 0   | 0  | 0  | 1  | 0  | 0  | 0  | 0   | 0   | 0  | 0   | 0 | 0  | 0 | 0 | 0   | .000 |
| Mar 02 | IOWA STATE           | pr/1of | 0  | 0 | 0 | 0   | 0  | 0  | 0  | 0  | 0  | 0  | 0   | 0   | 0  | 0   | 0 | 0  | 0 | 0 | 0   | .000 |
| Mar 03 | TEXAS A&M-CC         | of     | 0  | 0 | 0 | 0   | 0  | 0  | 0  | 0  | 0  | 0  | 0   | 0   | 0  | 0   | 0 | 0  | 0 | 0 | 0   | .000 |
| Mar 03 | NORTH TEXAS          | of     | 0  | 0 | 0 | 0   | 0  | 0  | 0  | 0  | 0  | 0  | 0   | 0   | 0  | 0   | 0 | 0  | 0 | 0 | 0   | .000 |
| Mar 04 | IOWA STATE           | pr/1of | 0  | 0 | 0 | 0   | 0  | 0  | 0  | 0  | 0  | 0  | 0   | 0   | 0  | 0   | 0 | 2  | 0 | 0 | 0   | .000 |
| Mar 04 | TEXAS A&M-CC         | pr/1of | 0  | 1 | 0 | 0   | 0  | 0  | 0  | 0  | 0  | 0  | 0   | 0   | 0  | 0   | 0 | 0  | 0 | 0 | 0   | .000 |
| Mar 05 | NORTH TEXAS          | of     | 0  | 0 | 0 | 0   | 0  | 0  | 0  | 0  | 0  | 0  | 0   | 0   | 0  | 0   | 0 | 0  | 0 | 0 | 0   | .000 |
| Mar 06 | CENTRAL ARKANSAS     | pr/1of | 0  | 0 | 0 | 0   | 0  | 0  | 0  | 0  | 0  | 0  | 0   | 0   | 0  | 0   | 0 | 0  | 0 | 0 | 0   | .000 |
| Mar 10 | TEXAS A&M            | of     | 1  | 0 | 0 | 0   | 0  | 0  | 0  | 0  | 0  | 0  | 0   | 0   | 0  | 0   | 1 | 0  | 0 | 0 | 0   | .000 |
| Mar 11 | TEXAS A&M            | of     | 0  | 0 | 0 | 0   | 0  | 0  | 0  | 0  | 0  | 0  | 0   | 0   | 0  | 0   | 0 | 0  | 0 | 0 | 0   | .000 |
| Mar 12 | TEXAS A&M            | of     | 0  | 0 | 0 | 0   | 0  | 0  | 0  | 0  | 0  | 0  | 0   | 0   | 0  | 0   | 0 | 0  | 0 | 0 | 0   | .000 |
| Mar 19 | at Alabama           | of     | 0  | 0 | 0 | 0   | 0  | 0  | 0  | 0  | 0  | 0  | 0   | 0   | 0  | 0   | 0 | 0  | 0 | 0 | 0   | .000 |
| Mar 20 | at Alabama           | pr     | 0  | 0 | 0 | 0   | 0  | 0  | 0  | 0  | 0  | 0  | 0   | 0   | 0  | 0   | 0 | 0  | 0 | 0 | 0   | .000 |
| Mar 24 | FLORIDA              | of     | 0  | 0 | 0 | 0   | 0  | 0  | 0  | 0  | 0  | 0  | 0   | 0   | 0  | 0   | 0 | 0  | 0 | 0 | 0   | .000 |
| Mar 25 | FLORIDA              | of     | 0  | 0 | 0 | 0   | 0  | 0  | 0  | 0  | 0  | 0  | 0   | 0   | 0  | 0   | 0 | 0  | 0 | 0 | 0   | .000 |
| Mar 26 | FLORIDA              | of     | 0  | 0 | 0 | 0   | 0  | 0  | 0  | 0  | 0  | 0  | 0   | 0   | 0  | 0   | 0 | 0  | 0 | 0 | 0   | .000 |
| Apr 01 | at Mississippi State | pr/1of | 0  | 0 | 0 | 0   | 0  | 0  | 0  | 0  | 1  | 0  | 0   | 0   | 0  | 0   | 0 | 0  | 0 | 0 | 0   | .000 |
| Apr 02 | at Mississippi State | of     | 0  | 0 | 0 | 0   | 0  | 0  | 0  | 0  | 0  | 0  | 0   | 0   | 0  | 0   | 0 | 1  | 0 | 0 | 0   | .000 |
| Apr 07 | GEORGIA              | pr     | 0  | 0 | 0 | 0   | 0  | 0  | 0  | 0  | 0  | 0  | 0   | 0   | 0  | 0   | 0 | 0  | 0 | 0 | 0   | .000 |
| Apr 11 | at Central Arkansas  | pr     | 0  | 0 | 0 | 0   | 0  | 0  | 0  | 0  | 0  | 0  | 0   | 0   | 0  | 0   | 0 | 0  | 0 | 0 | 0   | .000 |
| Apr 14 | UAB                  | pr/1of | 0  | 1 | 0 | 0   | 0  | 0  | 0  | 0  | 0  | 0  | 0   | 0   | 0  | 0   | 0 | 0  | 0 | 0 | 0   | .000 |
| Apr 15 | UAB                  | *of    | 0  | 0 | 0 | 0   | 0  | 0  | 0  | 0  | 0  | 0  | 0   | 0   | 0  | 0   | 0 | 0  | 0 | 0 | 0   | .000 |
| Apr 16 | UAB                  | of     | 0  | 0 | 0 | 0   | 0  | 0  | 0  | 0  | 0  | 0  | 0   | 0   | 0  | 0   | 0 | 1  | 0 | 0 | 0   | .000 |
| Totals |                      | 1gs    | 6  | 8 | 0 | 0   | 0  | 0  | 0  | 1  | 1  | 0  | 0   | 0   | 0  | 0   | 3 | 7  | 0 | 0 | 0   | .000 |

On base pct. .143 • Slugging pct. .000

## Cally Kildow Career Stats

| Year  | avg  | ops   | ab | r  | h  | 2b | 3b | hr | rbi | tb  | avg  | ops | ab | r | h   | 2b | 3b | hr  | rbi | tb | avg  |      |
|-------|------|-------|----|----|----|----|----|----|-----|-----|------|-----|----|---|-----|----|----|-----|-----|----|------|------|
| 2021  | .000 | 1-0   | 0  | 1  | 0  | 0  | 0  | 0  | 0   | 0   | .000 | 0   | 0  | 0 | 0   | 0  | 0  | 0   | 0   | 0  | .000 |      |
| 2022  | .308 | 36-13 | 29 | 21 | 12 | 0  | 0  | 3  | 12  | 308 | 1    | 0   | 7  | 0 | 325 | 0  | 1  | 6-6 | 10  | 20 | 6    | .333 |
| TOTAL | .308 | 37-13 | 29 | 22 | 12 | 0  | 0  | 3  | 12  | 308 | 1    | 0   | 7  | 0 | 325 | 0  | 1  | 6-6 | 10  | 20 | 6    | .333 |



# CHENISE DELCE

RHP/UTL • R/R • 5-5 • Redshirt Senior  
Oklahoma City, Okla. • Tulsa (Carl Albert HS)

# 7

## SEASON HIGHS

| Category       | No.  | Opponent (Last) | Date    |
|----------------|------|-----------------|---------|
| Innings        | 10.0 | Alabama         | 3/10/23 |
| Longest Start  | 10.0 | Alabama         | 3/10/23 |
| Shortest Start | 3.1  | Baylor          | 2/12/23 |
| Longest Relief | 4.0  | Louisiana       | 2/18/23 |
| Hits           | 9    | Georgia         | 4/8/23  |
| Runs           | 6    | Texas A&M       | 3/12/23 |
| Earned Runs    | 6    | Texas A&M       | 3/12/23 |
| Walks          | 4    | 4x (Georgia)    | 4/8/23  |
| Strikeouts     | 12   | 2x (UAB)        | 4/14/23 |
| Pitches        | 172  | Alabama         | 3/20/23 |

## CAREER HIGHS

| Category       | No.  | Opponent (Last) | Date    |
|----------------|------|-----------------|---------|
| Innings        | 10.0 | Alabama         | 2/20/23 |
| Longest Start  | 10.0 | Alabama         | 3/20/23 |
| Shortest Start | 1.0* | Memphis         | 4/18/21 |
| Longest Relief | 4.2* | Omaha           | 3/6/21  |
| Hits           | 9    | Georgia         | 4/8/23  |
| Runs           | 9*   | Texas A&M       | 2/26/21 |
| Earned Runs    | 7*   | Texas A&M       | 2/26/21 |
| Walks          | 6*   | Texas State     | 2/23/20 |
| Strikeouts     | 13*  | East Carolina   | 4/23/21 |
| Pitches        | 172  | Alabama         | 3/20/23 |

## Bio Continued

... Ranked second in the AAC in strikeout-to-walk ratio (4.12), third in strikeouts per seven innings (8.4) and fifth in total strikeouts ... During the COVID-19 shortened 2020 season, went 6-3 in 63.0 innings pitched accumulating a 2.00 ERA and 48 strikeouts ... As a freshman in 2019, led the Tulsa staff with a 15-6 record posting a 1.63 ERA and 124 strikeouts over 141.2 innings ... Racked up three games of at least 10 strikeouts ... Shutout Arkansas in the Stillwater Regional ... Also hit for the Golden Hurricane, posted a career slash line of .268/361/.375 with 75 hits, eight home runs and 51 RBIs.

**High School:** Two-time state champion with a 5A championship as a senior at Carl Albert HS and a 6A title as a sophomore at Choctaw HS ... As a senior she recorded 233 strikeouts in 114 innings and allowed just six earned runs for a 0.36 ERA ... Also hit .435 and took home several postseason honors as she was named all-state, all-region, District 5A-1 Pitcher of the Year and first-team Big All-City by The Oklahoman ... During her other championship season as a sophomore, she piled up 257 strikeouts in 202 innings and recorded a 1.17 ERA ... For her efforts, she was named Big All-City Player of the Year, MVP of the state tournament and the District 6A-1 Pitcher of the Year ... Also played club ball for the Oklahoma Athletics.

## BIO

**Career Accolades:** SEC Pitcher of the Year (2022), SEC Tournament MVP (2022), All-SEC First Team (2022), 2x SEC Pitcher of the Week, NFCA Second Team All-American (2022), NFCA All-South Region First Team (2022), Wilson/NFCA Pitcher of the Week (April 26, 2022), Softball America Third Team All-American (2022), 2x Softball America Pitcher of the Month (2022), Team All-American Conference (2019, 2021), NFCA All-Region Second Team (2019, 2021), AAC All-Tournament Team (2021), AAC Rookie of the Year (2019), NFCA Freshman of the Year Top 25 Finalist (2019).

**As a Redshirt Junior (2022):** SEC Pitcher of the Year ... First Team All-SEC ... SEC Tournament MVP ... NFCA Second Team All-American ... NFCA First Team All-South Region ... Wilson/NFCA National Pitcher of the Week (April 26) ... Two-time SEC Pitcher of the Week (April 12 & April 26) ... Appeared in 37 games with 24 starts, going 19-3 ... Notched 11 wins and two saves against ranked opponents (ESPN.com/USA Softball Top 25) ... Paced Arkansas with a 2.12 ERA, 188 strikeouts, 14 complete games and five shutouts ... Second consecutive Razorback to be named SEC Pitcher of the Year ... Three saves tie for eighth in single-season program history ... Five shutouts tie for ninth in single-season program history ... 8.70 strikeouts per 7.0/IP rank second in single-season program history... 19 wins tie for ninth-most in single-season program history ... Tossed 14 complete games ... Fanned 10 batters in three different starts ... Struck out 5+ batters in 20 different outings ... Posted second-lowest ERA (1.87) in the SEC during league play ... Led SEC in saves (3) in league-only play ... Second-most wins in the SEC during league-only play (9) ... .207 opponent batting average during conference-only play ranked second in the SEC ... Issued third-most strikeouts (84) in the SEC during league play ... Did not commit an error in 20 total chances (1.000 fielding percentage).

**At Tulsa (2019-21):** Played at Tulsa for three seasons (2019-21)... Named First Team All-American Athletic Conference in 2019 and 2021 ... Two-time NFCA All-Region Second Team selection in 2019 and 2021 ... 2021 AAC All-Tournament Team ... 2019 AAC Rookie of the Year ... In 2019 was a Top 25 Finalist for the NFCA Freshman of the Year award ... In 2021, led Tulsa throwing 83.0 innings and went 7-6 inside the circle with a 2.95 ERA and 107 strikeouts to 21 walks ...

## GAME-BY-GAME

#7 Chenise Delce - 16 games (All games)

| Date   | Opponent             | Pos  | AB | R | H | RBI | 2B | 3B | HR | BB | SB | CS | HBP | SAC | SF | GDP | K | PO | A  | E | Avg   |
|--------|----------------------|------|----|---|---|-----|----|----|----|----|----|----|-----|-----|----|-----|---|----|----|---|-------|
| Feb 10 | at UNLV              | p    | 0  | 0 | 0 | 0   | 0  | 0  | 0  | 0  | 0  | 0  | 0   | 0   | 0  | 0   | 0 | 2  | 0  | 0 | 0.000 |
| Feb 12 | vs Baylor            | p    | 0  | 0 | 0 | 0   | 0  | 0  | 0  | 0  | 0  | 0  | 0   | 0   | 0  | 0   | 0 | 0  | 0  | 0 | 0.000 |
| Feb 17 | vs Florida State     | p/of | 0  | 0 | 0 | 1   | 0  | 0  | 0  | 0  | 0  | 0  | 0   | 0   | 1  | 0   | 0 | 0  | 0  | 1 | 0.000 |
| Feb 17 | vs Duke              | p    | 0  | 0 | 0 | 0   | 0  | 0  | 0  | 0  | 0  | 0  | 0   | 0   | 0  | 0   | 0 | 0  | 0  | 1 | 0.000 |
| Feb 18 | vs Louisiana         | p    | 0  | 0 | 0 | 0   | 0  | 0  | 0  | 0  | 0  | 0  | 0   | 0   | 0  | 0   | 0 | 0  | 0  | 1 | 0.000 |
| Mar 05 | NORTH TEXAS          | p/dh | 1  | 0 | 1 | 2   | 0  | 0  | 0  | 0  | 0  | 0  | 0   | 0   | 0  | 0   | 0 | 0  | 1  | 0 | 1.000 |
| Mar 06 | CENTRAL ARKANSAS     | p    | 0  | 0 | 0 | 0   | 0  | 0  | 0  | 0  | 0  | 0  | 0   | 0   | 0  | 0   | 0 | 0  | 0  | 2 | 1.000 |
| Mar 10 | TEXAS A&M            | p    | 0  | 0 | 0 | 0   | 0  | 0  | 0  | 0  | 0  | 0  | 0   | 0   | 0  | 0   | 0 | 0  | 0  | 0 | 1.000 |
| Mar 12 | TEXAS A&M            | p    | 0  | 0 | 0 | 0   | 0  | 0  | 0  | 0  | 0  | 0  | 0   | 0   | 0  | 0   | 0 | 0  | 1  | 0 | 1.000 |
| Mar 19 | at Alabama           | p    | 0  | 0 | 0 | 0   | 0  | 0  | 0  | 0  | 0  | 0  | 0   | 0   | 0  | 0   | 0 | 0  | 0  | 1 | 1.000 |
| Mar 20 | at Alabama           | p    | 0  | 0 | 0 | 0   | 0  | 0  | 0  | 0  | 0  | 0  | 0   | 0   | 0  | 0   | 0 | 0  | 1  | 1 | 1.000 |
| Mar 24 | FLORIDA              | p    | 0  | 0 | 0 | 0   | 0  | 0  | 0  | 0  | 0  | 0  | 0   | 0   | 0  | 0   | 0 | 0  | 0  | 1 | 1.000 |
| Mar 31 | at Mississippi State | p    | 1  | 0 | 0 | 0   | 0  | 0  | 0  | 0  | 0  | 0  | 0   | 0   | 0  | 0   | 0 | 0  | 0  | 2 | 1.000 |
| Apr 08 | GEORGIA              | p    | 1  | 0 | 0 | 0   | 0  | 0  | 0  | 0  | 0  | 0  | 0   | 0   | 0  | 0   | 0 | 0  | 0  | 0 | 0.500 |
| Apr 14 | UAB                  | p    | 0  | 0 | 0 | 0   | 0  | 0  | 0  | 0  | 0  | 0  | 0   | 0   | 0  | 0   | 0 | 0  | 0  | 1 | 0.500 |
| Apr 18 | TAMUC                | p    | 0  | 0 | 0 | 0   | 0  | 0  | 0  | 0  | 0  | 0  | 0   | 0   | 0  | 0   | 0 | 0  | 1  | 0 | 0.500 |
| Totals |                      | 10gs | 2  | 0 | 1 | 3   | 0  | 0  | 0  | 0  | 0  | 0  | 0   | 0   | 1  | 0   | 0 | 2  | 18 | 0 | .500  |

On base pct. .333 • Slugging pct. .500

#7 Chenise Delce - 26 appearances (All games)

| Date   | Opponent             | GS | IP   | H     | R  | ER | BB | SO | 2B  | 3B | HR | WP | BK | HBP | IBB | Score | W-L    | Sv   | ERA  | NP   |   |
|--------|----------------------|----|------|-------|----|----|----|----|-----|----|----|----|----|-----|-----|-------|--------|------|------|------|---|
| Feb 10 | at UNLV              | *  | 5.0  | 3     | 0  | 0  | 2  | 5  | 0   | 0  | 0  | 0  | 0  | 0   | 0   | 11-0  | 1-0    | 0    | 0.00 | 67   |   |
| Feb 12 | vs Baylor            | *  | 3.1  | 5     | 5  | 1  | 3  | 1  | 0   | 0  | 0  | 0  | 0  | 0   | 0   | 11-7  | 2-0    | 0    | 0.84 | 60   |   |
| Feb 17 | vs Florida State     | *  | 2.0  | 4     | 4  | 4  | 0  | 2  | 0   | 0  | 3  | 0  | 0  | 0   | 0   | 6-9   | 2-1    | 0    | 3.39 | 42   |   |
| Feb 17 | vs Duke              | *  | 3.0  | 4     | 2  | 1  | 0  | 4  | 1   | 0  | 0  | 1  | 0  | 0   | 0   | 4-7   | 2-1    | 0    | 3.15 | 64   |   |
| Feb 18 | vs Louisiana         | *  | 4.0  | 1     | 0  | 0  | 2  | 7  | 0   | 0  | 0  | 1  | 0  | 0   | 0   | 7-6   | 3-1    | 0    | 2.42 | 64   |   |
| Feb 19 | vs Nebraska          | *  | 3.0  | 1     | 0  | 0  | 0  | 4  | 0   | 0  | 0  | 0  | 0  | 0   | 0   | 6-1   | 3-1    | 1    | 2.07 | 34   |   |
| Feb 23 | ARIZONA-1            | *  | 7.0  | 4     | 2  | 2  | 0  | 12 | 1   | 0  | 0  | 0  | 0  | 0   | 0   | 3-2   | 4-1    | 1    | 2.05 | 101  |   |
| Feb 24 | DRAKE                | *  | 3.0  | 0     | 0  | 0  | 0  | 2  | 0   | 0  | 0  | 0  | 0  | 0   | 0   | 4-3   | 5-1    | 1    | 1.85 | 32   |   |
| Feb 24 | ARIZONA              | *  | 3.1  | 2     | 0  | 0  | 2  | 5  | 1   | 0  | 0  | 0  | 0  | 0   | 0   | 2-1   | 6-1    | 1    | 1.66 | 74   |   |
| Feb 26 | DRAKE                | *  | 5.0  | 2     | 0  | 0  | 1  | 6  | 0   | 0  | 0  | 0  | 1  | 0   | 0   | 8-0   | 7-1    | 1    | 1.45 | 84   |   |
| Mar 03 | NORTH TEXAS          | *  | 7.0  | 2     | 2  | 2  | 4  | 11 | 0   | 0  | 0  | 0  | 0  | 0   | 0   | 6-2   | 8-1    | 1    | 1.53 | 104  |   |
| Mar 05 | NORTH TEXAS          | *  | 1.0  | 1     | 0  | 0  | 1  | 0  | 0   | 0  | 0  | 0  | 0  | 0   | 0   | 11-1  | 8-1    | 1    | 1.50 | 26   |   |
| Mar 06 | CENTRAL ARKANSAS     | *  | 7.0  | 4     | 2  | 2  | 3  | 10 | 1   | 0  | 0  | 0  | 0  | 0   | 0   | 1-2   | 8-2    | 1    | 1.57 | 120  |   |
| Mar 10 | TEXAS A&M            | *  | 5.0  | 3     | 0  | 0  | 0  | 4  | 1   | 0  | 0  | 0  | 2  | 0   | 0   | 8-0   | 9-2    | 1    | 1.43 | 68   |   |
| Mar 12 | TEXAS A&M            | *  | 2.2  | 7     | 6  | 6  | 0  | 1  | 1   | 0  | 0  | 0  | 0  | 0   | 0   | 1-9   | 9-3    | 1    | 2.05 | 44   |   |
| Mar 18 | at Alabama           | *  | 5.0  | 4     | 2  | 1  | 2  | 2  | 1   | 0  | 0  | 0  | 0  | 0   | 0   | 0-2   | 9-5    | 0    | 2.01 | 74   |   |
| Mar 19 | at Alabama           | *  | 3.0  | 3     | 1  | 1  | 5  | 1  | 0   | 0  | 0  | 0  | 1  | 0   | 0   | 5-3   | 10-4   | 1    | 2.02 | 59   |   |
| Mar 20 | at Alabama           | *  | 10.0 | 5     | 1  | 1  | 4  | 8  | 0   | 0  | 1  | 1  | 0  | 2   | 0   | 2-1   | 11-4   | 1    | 1.85 | 172  |   |
| Mar 24 | FLORIDA              | *  | 7.0  | 5     | 2  | 1  | 4  | 6  | 1   | 0  | 0  | 0  | 0  | 0   | 0   | 6-2   | 12-4   | 1    | 1.78 | 126  |   |
| Mar 26 | FLORIDA              | *  | 5.0  | 2     | 1  | 1  | 0  | 7  | 0   | 0  | 1  | 0  | 0  | 0   | 0   | 14-1  | 13-4   | 1    | 1.76 | 75   |   |
| Mar 31 | at Mississippi State | *  | 7.0  | 3     | 2  | 2  | 1  | 5  | 0   | 0  | 1  | 1  | 0  | 2   | 0   | 4-2   | 14-4   | 1    | 1.78 | 88   |   |
| Apr 02 | at Mississippi State | *  | 1.0  | 0     | 0  | 0  | 0  | 2  | 0   | 0  | 0  | 0  | 0  | 0   | 0   | 5-4   | 14-2   | 2    | 1.76 | 14   |   |
| Apr 06 | GEORGIA              | *  | 7.0  | 7     | 4  | 4  | 0  | 9  | 1   | 0  | 1  | 0  | 0  | 3   | 0   | 3-4   | 14-5   | 2    | 1.91 | 103  |   |
| Apr 08 | GEORGIA              | *  | 7.0  | 9     | 3  | 3  | 4  | 6  | 0   | 1  | 0  | 1  | 0  | 1   | 0   | 4-3   | 15-5   | 2    | 1.98 | 109  |   |
| Apr 14 | UAB                  | *  | 7.0  | 2     | 0  | 0  | 2  | 12 | 1   | 0  | 0  | 0  | 0  | 0   | 0   | 5-0   | 16-5   | 2    | 1.86 | 97   |   |
| Apr 18 | TAMUC                | *  | 1.1  | 0     | 0  | 0  | 0  | 3  | 0   | 0  | 0  | 0  | 0  | 0   | 0   | 8-1   | 16-5   | 3    | 1.84 | 21   |   |
| Totals |                      |    | 16   | 121.2 | 83 | 39 | 32 | 36 | 139 | 11 | 1  | 10 | 5  | 0   | 15  | 0     | 145-73 | 16-5 | 3    | 1.84 | - |

## Chenise Delce Career Stats - Arkansas Only

| Year  | ERA  | W-L  | APP | GS | IP | H   | R | ER    | BB  | SO | 2B | 3B | HR  | WP | BK | HBP | IBB | Score | W-L | Sv | ERA | NP |   |
|-------|------|------|-----|----|----|-----|---|-------|-----|----|----|----|-----|----|----|-----|-----|-------|-----|----|-----|----|---|
| 2022  | 2.12 | 19-3 | 37  | 24 | 14 | 5/3 | 3 | 151.2 | 126 | 50 | 46 | 35 | 168 | 25 | 0  | 11  | 631 | 220   | 11  | 14 | 0   | 1  | 7 |
| TOTAL | 2.12 | 19-3 | 37  | 24 | 14 | 5/3 | 3 | 151.2 | 126 | 50 | 46 | 35 | 168 | 25 | 0  | 11  | 631 | 220   | 11  | 14 | 0   | 1  | 7 |

# LAUREN CAMENZIND



INF • R/R • 5-7 • Freshman  
Valley, Neb. • Skutt Catholic HS

# 8

## SEASON HIGHS

| Category  | No. | Opponent (Last)     | Date    |
|-----------|-----|---------------------|---------|
| Hits      | 2   | 7x (TAMU-Commerce)  | 4/18/23 |
| Doubles   | 1   | 6x (TAMU-Commerce)  | 4/18/23 |
| Triples   | -   | -                   | -       |
| Home Runs | 1   | North Texas         | 3/5/23  |
| RBIs      | 2   | 2x (Texas A&M)      | 3/10/23 |
| Runs      | 1   | 10x (TAMU-Commerce) | 4/18/23 |
| Walks     | 1   | 6x (TAMU-Commerce)  | 4/18/23 |
| ABs       | 4   | Alabama             | 3/20/23 |

## CAREER HIGHS

| Category  | No. | Opponent (Last)     | Date    |
|-----------|-----|---------------------|---------|
| Hits      | 2   | 7x (TAMU-Commerce)  | 4/18/23 |
| Doubles   | 1   | 6x (TAMU-Commerce)  | 4/18/23 |
| Triples   | -   | -                   | -       |
| Home Runs | 1   | North Texas         | 3/5/23  |
| RBIs      | 2   | 2x (Texas A&M)      | 3/10/23 |
| Runs      | 1   | 10x (TAMU-Commerce) | 4/18/23 |
| Walks     | 1   | 6x (TAMU-Commerce)  | 4/18/23 |
| ABs       | 4   | Alabama             | 3/20/23 |

## BIO CONTINUED

## BIO

**High School:** Tabbed the No. 22 player in Extra Inning Softball's 2022 Extra Elite 100 ... A three-time all-state honoree and won back-to-back state titles with her twin sister Hannah at Skutt Catholic ... Logged a .489 batting average with 11 doubles, 15 home runs, 39 RBIs and 57 runs and registered a 1.733 OPS for a 33-0 SkyHawks team, the first ever undefeated squad in Class B ... During four high school seasons at Skutt Catholic, she guided her team to two state titles and a combined record of 122-16 ... Played on the travel circuit for Aces Fastpitch and hit .385 with 19 doubles her final season.

**Personal:** The daughter of Chad and Amanda Camenzind ... Chose Arkansas because of the passion the state has for the university ... She has a twin sister, Hannah, who also plays for Arkansas ... She wears #8 because it was her first number when she started playing softball and she wants her final years playing softball to be for the little girl who fell in love with the sport ... Majoring in Broadcast Journalism ... Her career aspirations include being a sideline reporter for ESPN.

## GAME-BY-GAME

#8 Lauren Camenzind - 35 games (All games)

| Date   | Opponent             | Pos    | AB   | R  | H  | RBI | 2B | 3B | HR | BB | SB | CS | HBP | SAC | SF | GDP | K  | PO  | A  | E | Avg  |
|--------|----------------------|--------|------|----|----|-----|----|----|----|----|----|----|-----|-----|----|-----|----|-----|----|---|------|
| Feb 10 | at UNLV              | 3b     | 0    | 0  | 0  | 0   | 0  | 0  | 0  | 0  | 0  | 0  | 0   | 0   | 0  | 0   | 0  | 1   | 1  | 0 | .000 |
| Feb 11 | vs Weber State       | pr/c   | 0    | 0  | 0  | 0   | 0  | 0  | 0  | 0  | 0  | 0  | 0   | 0   | 0  | 0   | 0  | 0   | 0  | 0 | .000 |
| Feb 19 | vs Nebraska          | pr/c   | 0    | 0  | 0  | 0   | 0  | 0  | 0  | 0  | 0  | 0  | 0   | 0   | 0  | 0   | 0  | 3   | 0  | 0 | .000 |
| Feb 24 | DRAKE                | *c     | 3    | 1  | 1  | 0   | 0  | 0  | 0  | 1  | 0  | 0  | 1   | 0   | 0  | 0   | 0  | 18  | 3  | 0 | .333 |
| Feb 24 | ARIZONA              | *c     | 2    | 0  | 1  | 0   | 0  | 0  | 0  | 0  | 0  | 0  | 0   | 0   | 0  | 0   | 0  | 6   | 0  | 0 | .400 |
| Feb 25 | DRAKE                | *c     | 2    | 0  | 0  | 0   | 0  | 0  | 0  | 0  | 0  | 0  | 0   | 0   | 0  | 0   | 0  | 8   | 1  | 0 | .286 |
| Feb 26 | DRAKE                | *c     | 1    | 0  | 1  | 1   | 0  | 0  | 0  | 1  | 0  | 0  | 0   | 0   | 0  | 0   | 0  | 4   | 2  | 0 | .375 |
| Mar 02 | IOWA STATE           | *c     | 3    | 0  | 1  | 1   | 1  | 0  | 0  | 0  | 0  | 0  | 0   | 0   | 0  | 0   | 0  | 11  | 1  | 0 | .364 |
| Mar 03 | TEXAS A&M-CC         | *c/3b  | 2    | 0  | 1  | 1   | 0  | 0  | 0  | 0  | 0  | 0  | 0   | 0   | 0  | 0   | 0  | 3   | 2  | 0 | .385 |
| Mar 03 | NORTH TEXAS          | *c     | 3    | 0  | 0  | 1   | 0  | 0  | 0  | 0  | 0  | 0  | 0   | 0   | 0  | 1   | 1  | 10  | 1  | 0 | .312 |
| Mar 04 | IOWA STATE           | *c     | 3    | 0  | 0  | 0   | 0  | 0  | 0  | 0  | 0  | 0  | 0   | 0   | 0  | 0   | 1  | 5   | 0  | 0 | .263 |
| Mar 04 | TEXAS A&M-CC         | *c     | 2    | 1  | 1  | 0   | 0  | 0  | 0  | 0  | 0  | 0  | 0   | 0   | 0  | 0   | 0  | 5   | 2  | 0 | .286 |
| Mar 05 | NORTH TEXAS          | *c     | 3    | 1  | 2  | 2   | 0  | 0  | 1  | 0  | 0  | 0  | 0   | 0   | 0  | 0   | 0  | 2   | 1  | 0 | .333 |
| Mar 06 | CENTRAL ARKANSAS     | *c     | 3    | 0  | 1  | 0   | 0  | 0  | 0  | 0  | 0  | 0  | 0   | 0   | 0  | 0   | 0  | 10  | 0  | 0 | .333 |
| Mar 10 | TEXAS A&M            | *c     | 2    | 0  | 2  | 2   | 0  | 0  | 0  | 0  | 0  | 0  | 0   | 0   | 0  | 0   | 0  | 5   | 0  | 0 | .379 |
| Mar 11 | TEXAS A&M            | *c     | 3    | 0  | 0  | 0   | 0  | 0  | 0  | 0  | 0  | 0  | 0   | 0   | 0  | 0   | 2  | 8   | 2  | 0 | .344 |
| Mar 12 | TEXAS A&M            | *c     | 2    | 0  | 2  | 1   | 1  | 0  | 0  | 0  | 0  | 0  | 0   | 0   | 0  | 0   | 0  | 4   | 1  | 0 | .382 |
| Mar 14 | at Wichita State     | *c     | 2    | 0  | 0  | 0   | 0  | 0  | 0  | 0  | 0  | 0  | 0   | 0   | 0  | 0   | 0  | 3   | 0  | 0 | .361 |
| Mar 18 | at Alabama           | *c     | 2    | 0  | 0  | 0   | 0  | 0  | 0  | 0  | 0  | 0  | 0   | 0   | 0  | 0   | 0  | 2   | 2  | 0 | .342 |
| Mar 19 | at Alabama           | *c     | 3    | 1  | 1  | 1   | 1  | 0  | 0  | 0  | 0  | 0  | 0   | 0   | 0  | 0   | 0  | 9   | 2  | 0 | .341 |
| Mar 20 | at Alabama           | *c     | 4    | 0  | 2  | 1   | 0  | 0  | 0  | 0  | 0  | 0  | 0   | 0   | 0  | 0   | 0  | 5   | 2  | 0 | .356 |
| Mar 24 | FLORIDA              | *c     | 2    | 1  | 1  | 0   | 0  | 0  | 0  | 1  | 0  | 0  | 0   | 0   | 0  | 0   | 0  | 6   | 0  | 1 | .362 |
| Mar 25 | FLORIDA              | *c     | 1    | 1  | 0  | 0   | 0  | 0  | 0  | 1  | 0  | 0  | 1   | 0   | 0  | 0   | 0  | 6   | 1  | 0 | .354 |
| Mar 26 | FLORIDA              | *c     | 3    | 1  | 2  | 0   | 1  | 0  | 0  | 0  | 0  | 0  | 0   | 0   | 0  | 0   | 0  | 6   | 1  | 0 | .373 |
| Mar 31 | at Mississippi State | *c     | 3    | 0  | 1  | 1   | 1  | 0  | 0  | 0  | 0  | 0  | 1   | 0   | 0  | 0   | 0  | 4   | 1  | 0 | .370 |
| Apr 01 | at Mississippi State | *c     | 2    | 0  | 0  | 0   | 0  | 0  | 0  | 1  | 0  | 0  | 0   | 0   | 0  | 0   | 2  | 5   | 0  | 0 | .357 |
| Apr 02 | at Mississippi State | *c     | 3    | 0  | 0  | 0   | 0  | 0  | 0  | 0  | 0  | 0  | 1   | 0   | 0  | 0   | 0  | 5   | 0  | 0 | .339 |
| Apr 06 | GEORGIA              | *c     | 3    | 0  | 1  | 0   | 0  | 0  | 0  | 0  | 0  | 0  | 0   | 0   | 0  | 0   | 0  | 7   | 2  | 0 | .339 |
| Apr 07 | GEORGIA              | *c     | 3    | 0  | 1  | 0   | 0  | 0  | 0  | 0  | 0  | 0  | 0   | 0   | 0  | 0   | 0  | 3   | 2  | 0 | .338 |
| Apr 08 | GEORGIA              | *c     | 3    | 0  | 0  | 0   | 0  | 0  | 0  | 0  | 0  | 0  | 0   | 0   | 0  | 0   | 1  | 6   | 0  | 0 | .324 |
| Apr 11 | at Central Arkansas  | *c     | 3    | 0  | 2  | 0   | 0  | 0  | 0  | 0  | 0  | 0  | 0   | 0   | 0  | 0   | 0  | 6   | 0  | 1 | .338 |
| Apr 14 | UAB                  | *c     | 3    | 1  | 0  | 1   | 0  | 0  | 0  | 0  | 0  | 0  | 0   | 0   | 0  | 0   | 1  | 10  | 2  | 0 | .324 |
| Apr 15 | UAB                  | *c     | 3    | 1  | 1  | 1   | 0  | 0  | 0  | 0  | 0  | 0  | 0   | 0   | 0  | 0   | 0  | 1   | 0  | 0 | .325 |
| Apr 16 | UAB                  | *c/1ss | 3    | 0  | 0  | 0   | 0  | 0  | 0  | 0  | 0  | 0  | 0   | 0   | 0  | 0   | 1  | 5   | 1  | 0 | .312 |
| Apr 18 | TAMUC                | *c     | 3    | 1  | 2  | 0   | 1  | 0  | 0  | 1  | 0  | 0  | 0   | 0   | 0  | 0   | 1  | 11  | 2  | 0 | .325 |
| Totals |                      |        | 32gs | 83 | 10 | 27  | 14 | 6  | 0  | 1  | 6  | 0  | 3   | 1   | 0  | 1   | 10 | 203 | 35 | 2 | .325 |

On base pct. .391 • Slugging pct. .434

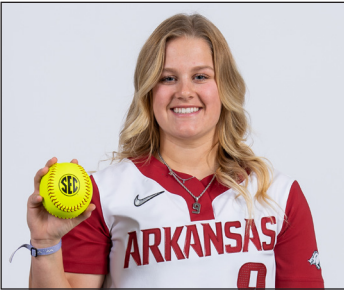

# RYLEE CLOUD

UTL • R/R • 5-2 • Freshman  
Mittie, La. • Fairview HS

# 9

### SEASON HIGHS

| Category  | No. | Opponent (Last)   | Date    |
|-----------|-----|-------------------|---------|
| Hits      | 1   | 2x (Texas A&M-CC) | 3/4/23  |
| Doubles   | 1   | 2x (Texas A&M-CC) | 3/4/23  |
| Triples   | -   | -                 | -       |
| Home Runs | -   | -                 | -       |
| RBI's     | 1   | Drake             | 2/25/23 |
| Runs      | 1   | 6x (Texas A&M-CC) | 3/4/23  |
| Walks     | -   | -                 | -       |
| ABs       | 3   | Alabama           | 3/19/23 |

### CAREER HIGHS

| Category  | No. | Opponent (Last)   | Date    |
|-----------|-----|-------------------|---------|
| Hits      | 1   | 2x (Texas A&M-CC) | 3/4/23  |
| Doubles   | 1   | 2x (Texas A&M-CC) | 3/4/23  |
| Triples   | -   | -                 | -       |
| Home Runs | -   | -                 | -       |
| RBI's     | 1   | Drake             | 2/25/23 |
| Runs      | 1   | 6x (Texas A&M-CC) | 3/4/23  |
| Walks     | -   | -                 | -       |
| ABs       | 3   | Alabama           | 3/19/23 |

### BIO CONTINUED

both with her to college ... Her dad taught her at a young age that sometimes you have to do things for yourself, so he would teach her how to change tires and fix other car mechanics ... Played basketball in high school and won three State Championships her sophomore through senior years ... Described herself as a "cowgirl" growing up and wanted to be a barrel racer when she was younger until she discovered softball.

### BIO

**High School:** Checked in at No. 24 on the 2022 Extra Elite 100 student-athlete list ... In her junior season, hit .611 with 11 home runs and earned all-state and district MVP recognition at Fairview High School ... Extra Inning Softball tabbed her the National High School Player of the Week in March as she hit .895 (17-for-19) in six games with eight home runs, two doubles, a triple, 16 RBI's and 13 stolen bases ... Missed two high school seasons due to the COVID-19 pandemic and an injury but hit .635 as an eighth grader playing varsity and swiped 43 bags ... In 2018, she was part of a state semifinalist club and won district MVP honors ... Played her travel ball for the Birmingham Thunderbolts.

**Personal:** Daughter of Devin and Kamie Cloud ... Chose Arkansas because the coaches truly care about the players ... Majoring in Sports Management ... Chose #9 because "Cloud9" ... Outside hobbies include fishing. She received two new fishing poles from her older brother and cousin as a graduation gift and brought

### GAME-BY-GAME

#9 Rylee Cloud - 16 games (All games)

| Date   | Opponent         | Pos   | AB | R | H | RBI | 2B | 3B | HR | BB | SB | CS | HBP | SAC | SF | GDP | K | PO | A | E | Avg |      |
|--------|------------------|-------|----|---|---|-----|----|----|----|----|----|----|-----|-----|----|-----|---|----|---|---|-----|------|
| Feb 10 | vs Weber State   | pr    | 0  | 0 | 0 | 0   | 0  | 0  | 0  | 0  | 0  | 0  | 0   | 0   | 0  | 0   | 0 | 0  | 0 | 0 | 0   | .000 |
| Feb 11 | vs Weber State   | ph    | 1  | 0 | 0 | 0   | 0  | 0  | 0  | 0  | 0  | 0  | 0   | 0   | 0  | 0   | 0 | 0  | 0 | 0 | 0   | .000 |
| Feb 11 | vs Southern Utah | pr    | 0  | 1 | 0 | 0   | 0  | 0  | 0  | 0  | 0  | 0  | 0   | 0   | 0  | 0   | 0 | 0  | 0 | 0 | 0   | .000 |
| Feb 12 | vs Baylor        | pr    | 1  | 0 | 0 | 0   | 0  | 0  | 0  | 0  | 0  | 0  | 0   | 0   | 0  | 0   | 0 | 1  | 0 | 0 | 0   | .000 |
| Feb 23 | ARIZONA-1        | pr    | 0  | 0 | 0 | 0   | 0  | 0  | 0  | 0  | 0  | 0  | 0   | 0   | 0  | 0   | 0 | 0  | 0 | 0 | 0   | .000 |
| Feb 24 | DRAKE            | pr    | 0  | 0 | 0 | 0   | 0  | 0  | 0  | 0  | 0  | 0  | 0   | 0   | 0  | 0   | 0 | 0  | 0 | 0 | 0   | .000 |
| Feb 25 | DRAKE            | of/2b | 2  | 1 | 1 | 1   | 1  | 0  | 0  | 0  | 0  | 0  | 0   | 0   | 0  | 0   | 0 | 1  | 1 | 3 | 0   | .250 |
| Feb 26 | DRAKE            | ph    | 1  | 1 | 0 | 0   | 0  | 0  | 0  | 0  | 0  | 0  | 0   | 0   | 0  | 0   | 0 | 0  | 0 | 0 | 0   | .200 |
| Mar 02 | IOWA STATE       | ph    | 1  | 0 | 0 | 0   | 0  | 0  | 0  | 0  | 0  | 0  | 0   | 0   | 0  | 0   | 0 | 0  | 0 | 0 | 0   | .167 |
| Mar 03 | TEXAS A&M-CC     | pr    | 0  | 1 | 0 | 0   | 0  | 0  | 0  | 0  | 0  | 0  | 0   | 0   | 0  | 0   | 0 | 0  | 0 | 0 | 0   | .167 |
| Mar 03 | NORTH TEXAS      | pr    | 0  | 1 | 0 | 0   | 0  | 0  | 0  | 0  | 0  | 0  | 0   | 0   | 0  | 0   | 0 | 0  | 0 | 0 | 0   | .167 |
| Mar 04 | TEXAS A&M-CC     | ph    | 1  | 1 | 1 | 0   | 1  | 0  | 0  | 0  | 0  | 0  | 0   | 0   | 0  | 0   | 0 | 0  | 0 | 0 | 0   | .286 |
| Mar 06 | CENTRAL ARKANSAS | pr    | 0  | 0 | 0 | 0   | 0  | 0  | 0  | 0  | 0  | 0  | 0   | 0   | 0  | 0   | 0 | 0  | 0 | 0 | 0   | .286 |
| Mar 10 | TEXAS A&M        | pr    | 0  | 0 | 0 | 0   | 0  | 0  | 0  | 0  | 0  | 0  | 0   | 0   | 0  | 0   | 0 | 0  | 0 | 0 | 0   | .286 |
| Mar 19 | at Alabama       | *2b   | 3  | 0 | 0 | 0   | 0  | 0  | 0  | 0  | 0  | 0  | 0   | 0   | 0  | 0   | 0 | 1  | 2 | 0 | 1   | .200 |
| Mar 20 | at Alabama       | *2b   | 2  | 0 | 0 | 0   | 0  | 0  | 0  | 0  | 0  | 0  | 0   | 0   | 0  | 0   | 0 | 1  | 1 | 2 | 0   | .167 |
| Totals |                  | 2gs   | 12 | 6 | 2 | 1   | 2  | 0  | 0  | 0  | 0  | 0  | 0   | 0   | 0  | 0   | 0 | 4  | 4 | 5 | 1   | .167 |

On base pct. .167 • Slugging pct. .333





# ALLY SOCKEY

INF • R/R • 5-6 • Sophomore  
Greenwood, Ark. • Greenwood HS

# 10

## SEA-

| Category  | No. | Opponent (Last) | Date |
|-----------|-----|-----------------|------|
| Hits      | -   | -               | -    |
| Doubles   | -   | -               | -    |
| Triples   | -   | -               | -    |
| Home Runs | -   | -               | -    |
| RBI       | -   | -               | -    |
| Runs      | -   | -               | -    |
| Walks     | -   | -               | -    |
| ABs       | -   | -               | -    |

## CAREER HIGHS

| Category  | No. | Opponent (Last)     | Date    |
|-----------|-----|---------------------|---------|
| Hits      | 1   | Kennesaw State      | 3/4/22  |
| Doubles   | -   | -                   | -       |
| Triples   | -   | -                   | -       |
| Home Runs | -   | -                   | -       |
| RBI       | -   | -                   | -       |
| Runs      | 2   | Missouri State      | 3/3/22  |
| Walks     | 1   | Louisville          | 2/28/22 |
| ABs       | 2   | 8x (Kennesaw State) | 3/4/22  |

## BIO CONTINUED

triples and four home runs ... Also played basketball at Greenwood, earning a state championship in 2020 and runner-up finish in 2018 ... Played travel ball for Tulsa Elite.

**Personal:** Daughter of Ronnie and Mindy Sockey ... Has one sibling, Aiden ... Dad Ronnie played collegiate baseball at East Central (Okla.).

## BIO

**As a Freshman (2022):** Played in 16 games with 12 starts between shortstop and second base ... Compiled a .053/.100/.053 slash line with one hit, five runs and a walk ... 2-2 in stolen base attempts, leading all Arkansas freshmen ... Carded an .815 fielding percentage ... Made first start of the season against Washington (Feb. 11), playing second ... Recorded first career hit, a single, in 6-4 win over Kennesaw State (March 4).

**Prior to Arkansas:** Played for her dad, Ronnie Sockey, at Greenwood High School ... Earned the No. 27 national ranking in her class by Extra Inning Softball ... Two-time all-state selection ... As a senior in 2021, hit .598/.635/.987 with 49 hits, 30 runs, 35 RBI, 17 doubles, three triples and three home runs ... Played her senior season alongside Arkansas teammate Chelsi Passage ... Finished the year with a 24-8 record and 13-1 league mark, reaching the state championship game ... Did not play as a junior due to the COVID-19 pandemic ... As a sophomore in 2019 hit .456/.544/.670 recording 36 hits, 41 runs, 27 RBI, five doubles, three triples and two home runs ... In her freshman season slashed .563/.602/.985 tallying 40 hits, 36 runs, 28 RBI, 10 doubles, four

## GAME-BY-GAME

### Ally Sockey Career Stats

| Year         | avg         | g         | gs        | ab        | r        | h        | 2b       | 3b       | hr       | rbi      | tb       | slg%        | bb       | lge      | so       | gdp      | sb%         | st       | cs-atl   | po         | a        | e         | FP%      |             |
|--------------|-------------|-----------|-----------|-----------|----------|----------|----------|----------|----------|----------|----------|-------------|----------|----------|----------|----------|-------------|----------|----------|------------|----------|-----------|----------|-------------|
| 2022         | .053        | 16        | 12        | 19        | 5        | 1        | 0        | 0        | 0        | 0        | 1        | .053        | 1        | 0        | 8        | 0        | .100        | 0        | 3        | 2-2        | 9        | 13        | 5        | .815        |
| <b>TOTAL</b> | <b>.053</b> | <b>16</b> | <b>12</b> | <b>19</b> | <b>5</b> | <b>1</b> | <b>0</b> | <b>0</b> | <b>0</b> | <b>0</b> | <b>1</b> | <b>.053</b> | <b>1</b> | <b>0</b> | <b>8</b> | <b>0</b> | <b>.100</b> | <b>0</b> | <b>3</b> | <b>2-2</b> | <b>9</b> | <b>13</b> | <b>5</b> | <b>.815</b> |

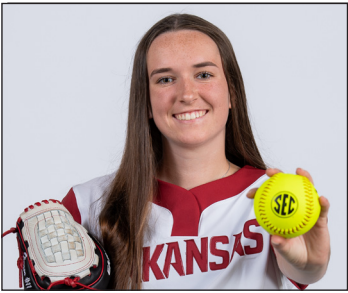

# Robyn HERRON

LHP • R/L • 5-10 • Freshman  
Tampa, Fla. • Sickles HS

# 11

## SEASON HIGHS

| Category       | No. | Opponent (Last) | Date    |
|----------------|-----|-----------------|---------|
| Innings        | 7.0 | 2x (Iowa State) | 3/2/23  |
| Longest Start  | 7.0 | 2x (Iowa State) | 3/2/23  |
| Shortest Start | 2.0 | Alabama         | 3/19/23 |
| Longest Relief | 5.2 | Drake           | 2/24/23 |
| Hits           | 4   | 4x (Florida)    | 3/25/23 |
| Runs           | 5   | Florida         | 3/25/23 |
| Earned Runs    | 5   | Florida         | 3/25/23 |
| Walks          | 4   | 3x (Alabama)    | 3/19/23 |
| Strikeouts     | 14  | Drake           | 2/24/23 |
| Pitches        | 108 | Iowa State      | 3/2/23  |

## CAREER HIGHS

| Category       | No. | Opponent (Last) | Date    |
|----------------|-----|-----------------|---------|
| Innings        | 7.0 | 2x (Iowa State) | 3/2/23  |
| Longest Start  | 7.0 | 2x (Iowa State) | 3/2/23  |
| Shortest Start | 2.0 | Alabama         | 3/19/23 |
| Longest Relief | 5.2 | Drake           | 2/24/23 |
| Hits           | 4   | 4x (Florida)    | 3/25/23 |
| Runs           | 5   | Florida         | 3/25/23 |
| Earned Runs    | 5   | Florida         | 3/25/23 |
| Walks          | 4   | 3x (Alabama)    | 3/19/23 |
| Strikeouts     | 14  | Drake           | 2/24/23 |
| Pitches        | 108 | Iowa State      | 3/2/23  |

## BIO CONTINUED

## BIO

**High School:** Posted a minuscule 0.35 ERA in 79.1 innings and struck 170 hitters pitching for Sickles High School ... The lefty hurler was named the No. 14 player in Extra Inning Softball's Extra Elite 100 ... During her three-year high school career, Herron has gone 22-8 inside the circle with a 1.54 ERA and 306 strikeouts in 231.1 innings pitched for the top-25 nationally ranked Gryphons ... Playing for the Wichita Mustangs travel team, she held a 0.87 ERA during the early part of the season.

**Personal:** The daughter of Chad and Jurgita Herron, Robyn chose Arkansas because the university and softball program are unlike anything she's seen before.

## GAME-BY-GAME

### #11 Robyn Herron - 20 appearances (All games)

| Date   | Opponent            | GS | IP  | H    | R  | ER | BB | SO | 2B  | 3B | HR | WP | BK | HBP | IBB | Score | W-L    | Sv  | ERA  | NP   |   |
|--------|---------------------|----|-----|------|----|----|----|----|-----|----|----|----|----|-----|-----|-------|--------|-----|------|------|---|
| Feb 10 | vs Weber State      |    | 1.0 | 0    | 0  | 0  | 0  | 1  | 0   | 0  | 0  | 0  | 0  | 0   | 0   | 8-0   | 0-0    | 0   | 0.00 | 14   |   |
| Feb 11 | vs Weber State      | *  | 3.0 | 1    | 0  | 0  | 0  | 5  | 0   | 0  | 0  | 0  | 0  | 0   | 0   | 11-0  | 1-0    | 0   | 0.00 | 42   |   |
| Feb 12 | vs Baylor           |    | 0.2 | 1    | 2  | 0  | 1  | 0  | 0   | 0  | 1  | 0  | 0  | 0   | 0   | 11-7  | 1-0    | 0   | 0.00 | 27   |   |
| Feb 17 | vs Florida State    |    | 0.2 | 1    | 1  | 1  | 2  | 2  | 0   | 0  | 1  | 1  | 0  | 0   | 0   | 6-9   | 1-0    | 0   | 1.31 | 24   |   |
| Feb 18 | vs Indiana          | *  | 7.0 | 4    | 0  | 0  | 1  | 12 | 1   | 0  | 0  | 1  | 0  | 0   | 0   | 7-0   | 2-0    | 0   | 0.57 | 102  |   |
| Feb 19 | vs Nebraska         | *  | 4.0 | 2    | 1  | 1  | 1  | 5  | 0   | 0  | 1  | 0  | 0  | 2   | 0   | 6-1   | 3-0    | 0   | 0.86 | 66   |   |
| Feb 23 | ARIZONA-2           | *  | 3.1 | 3    | 4  | 3  | 1  | 5  | 0   | 0  | 1  | 1  | 0  | 0   | 0   | 2-5   | 3-1    | 0   | 1.78 | 67   |   |
| Feb 24 | DRAKE               |    | 5.2 | 0    | 0  | 0  | 4  | 14 | 0   | 0  | 0  | 0  | 0  | 0   | 0   | 4-3   | 3-1    | 0   | 1.38 | 102  |   |
| Feb 25 | DRAKE               |    | 1.0 | 1    | 0  | 0  | 0  | 1  | 0   | 0  | 0  | 0  | 0  | 0   | 0   | 7-2   | 3-1    | 0   | 1.33 | 15   |   |
| Mar 02 | IOWA STATE          | *  | 7.0 | 1    | 0  | 0  | 4  | 12 | 0   | 0  | 0  | 2  | 0  | 0   | 0   | 4-0   | 4-1    | 0   | 1.05 | 108  |   |
| Mar 04 | TEXAS A&M-CC        | *  | 4.1 | 1    | 0  | 0  | 3  | 11 | 0   | 0  | 0  | 0  | 0  | 0   | 0   | 12-0  | 5-1    | 0   | 0.93 | 79   |   |
| Mar 05 | NORTH TEXAS         | *  | 3.0 | 1    | 0  | 0  | 2  | 3  | 0   | 0  | 0  | 0  | 0  | 1   | 0   | 11-1  | 6-1    | 0   | 0.86 | 56   |   |
| Mar 11 | TEXAS A&M           | *  | 3.2 | 4    | 1  | 1  | 2  | 5  | 0   | 0  | 1  | 0  | 0  | 0   | 0   | 0-2   | 6-2    | 0   | 0.95 | 81   |   |
| Mar 12 | TEXAS A&M           |    | 2.0 | 4    | 2  | 2  | 1  | 3  | 1   | 0  | 0  | 0  | 0  | 0   | 0   | 1-9   | 6-2    | 0   | 1.21 | 38   |   |
| Mar 14 | at Wichita State    |    | 2.1 | 3    | 3  | 3  | 3  | 3  | 0   | 1  | 1  | 1  | 0  | 0   | 0   | 2-10  | 6-2    | 0   | 1.58 | 53   |   |
| Mar 19 | at Alabama          | *  | 2.0 | 2    | 2  | 2  | 4  | 2  | 1   | 0  | 0  | 0  | 0  | 0   | 0   | 5-3   | 6-2    | 0   | 1.80 | 57   |   |
| Mar 25 | FLORIDA             | *  | 3.1 | 4    | 5  | 5  | 2  | 3  | 0   | 0  | 2  | 0  | 0  | 0   | 0   | 4-11  | 6-3    | 0   | 2.33 | 65   |   |
| Apr 07 | GEORGIA             |    | 1.2 | 1    | 0  | 0  | 0  | 1  | 0   | 0  | 0  | 0  | 0  | 0   | 0   | 0-4   | 6-3    | 0   | 2.26 | 14   |   |
| Apr 11 | at Central Arkansas | *  | 4.0 | 2    | 1  | 0  | 2  | 4  | 0   | 0  | 0  | 1  | 0  | 0   | 0   | 0-4   | 6-4    | 0   | 2.11 | 65   |   |
| Apr 18 | TAMUC               | *  | 5.2 | 3    | 1  | 1  | 0  | 10 | 1   | 0  | 0  | 0  | 0  | 0   | 0   | 8-1   | 7-4    | 0   | 2.04 | 74   |   |
| Totals |                     |    | 12  | 65.1 | 39 | 23 | 19 | 33 | 102 | 4  | 1  | 8  | 7  | 0   | 3   | 0     | 109-72 | 7-4 | 0    | 2.04 | - |

### Robyn Herron Career Stats



# CYLIE HALVORSON

UTL • R/R • 5-8 • Junior

Sioux Falls, S.D. • South Dakota St. (Roosevelt HS)

# 12

## SEASON HIGHS

| Category  | No. | Opponent (Last)      | Date    |
|-----------|-----|----------------------|---------|
| Hits      | 2   | 9x (Mississippi St.) | 3/26/23 |
| Doubles   | 1   | 6x (Mississippi St.) | 3/31/23 |
| Triples   | -   | -                    | -       |
| Home Runs | 1   | 6x (Georgia)         | 4/8/23  |
| RBIs      | 4   | Nebraska             | 2/19/23 |
| Runs      | 2   | 7x (Mississippi St.) | 3/31/23 |
| Walks     | 2   | 2x (Alabama)         | 3/19/23 |
| ABs       | 6   | Drake                | 2/24/23 |

## CAREER HIGHS

| Category  | No. | Opponent (Last) | Date    |
|-----------|-----|-----------------|---------|
| Hits      | 4*  | Omaha           | 4/11/21 |
| Doubles   | 2*  | 2x (St. Thomas) | 4/28/22 |
| Triples   | 1*  | 2x (Omaha)      | 4/10/22 |
| Home Runs | 2*  | 5x (St. Thomas) | 4/29/22 |
| RBIs      | 5*  | 3x (Manhattan)  | 3/14/22 |
| Runs      | 4*  | Creighton       | 2/27/22 |
| Walks     | 3*  | Colorado State  | 3/7/21  |
| ABs       | 6   | 2x (Drake)      | 2/24/23 |

## BIO CONTINUED

As a redshirt freshman in 2021, was one of three Jackrabbits to start all 51 games ... Named Summit League Player of the Year and was selected to the All-Summit League First Team and NFCA All-Region All-Region Second Team ... Averaged .352 at the plate, the fifth-best mark in the conference ... Shattered the school record, ranked 15th nationally and led the league with 19 homers ... Batted in 59 runs which was the second-most in single-season school history, led the Summit League and ranked seventh in the country ... Led the Summit League and 22nd nationally with 127 total bases ... Slugged .770 which ranks second all-time in program history and would have broken the school record had teammate Jocelyn Carrillo not slugged .813 ... Posted a team-best 18 multi-hit games and 18 multi-RBI games.

**High School:** Graduated from Roosevelt High School (Sioux Falls, S.D.) in May 2019 ... Played one season of high school softball (2018) and earned All-State and All-State Tournament honors, hitting .479 with .514 on-base, 1.3 on-base plus slugging and .788 slugging percentages ... Helped high school win 2018 State Tournament ... Four-year academic honor roll pick and an Athletic Scholar Athlete in 2018.

## BIO

**Career Accolades:** Summit League Player of the Year (2021), Summit League All-Tournament Team (2022), All-Summit League First Team (2021), NFCA All-Region Second Team (2021)

**At South Dakota State:** Played and started in 54 games ... Hit .311 and recorded 19 home runs, 55 hits, 46 RBIs and 40 runs scored ... Had four three-hit games and three multi-home run performances ... Sliced two hits including a home run with two RBIs in SDSU's Summit League championship victory over Omaha on May 15 ... Also hit two home runs in two games versus Michigan in the NCAA Tournament ... Recorded two five RBI contests ... Her back-to-back 19 home run seasons were program records ... 46 RBIs were a top five single-season mark ever at SDSU ... In two seasons, as well as COVID shortened season, her 40 career home runs rank second in program history ... Ended career with the top slugging percentage in school history (.704), fifth in on-base percentage (.396) and third in RBIs (124) ... Named a Summit League All-Tournament Team choice in 2022 ... Tabbed a Summit League Commissioner's List and Academic Honor Roll selection. As a redshirt freshman in 2021, was one of three Jackrabbits to start all 51 games ... Named Suum

## GAME-BY-GAME

#12 Cylie Halvorson - 44 games (All games)

| Date   | Opponent             | Pos | AB   | R   | H  | RBI | 2B | 3B | HR | BB | SB | CS | HBP | SAC | SF | GDP | K | PO | A   | E | Avg  |      |
|--------|----------------------|-----|------|-----|----|-----|----|----|----|----|----|----|-----|-----|----|-----|---|----|-----|---|------|------|
| Feb 10 | vs Weber State       | *1b | 3    | 1   | 2  | 0   | 0  | 0  | 0  | 0  | 0  | 0  | 0   | 0   | 0  | 0   | 0 | 6  | 0   | 0 | .667 |      |
| Feb 10 | at UNLV              | *1b | 2    | 1   | 1  | 3   | 0  | 0  | 1  | 1  | 0  | 0  | 0   | 0   | 0  | 0   | 1 | 5  | 0   | 0 | .600 |      |
| Feb 11 | vs Weber State       | *1b | 2    | 2   | 1  | 2   | 0  | 0  | 0  | 1  | 0  | 0  | 0   | 0   | 0  | 0   | 0 | 1  | 0   | 0 | .571 |      |
| Feb 11 | vs Southern Utah     | *1b | 4    | 0   | 0  | 0   | 0  | 0  | 0  | 0  | 0  | 0  | 0   | 0   | 0  | 0   | 2 | 14 | 0   | 0 | .364 |      |
| Feb 12 | vs Baylor            | *1b | 4    | 1   | 1  | 3   | 0  | 0  | 1  | 0  | 0  | 0  | 0   | 0   | 0  | 0   | 1 | 8  | 0   | 0 | .333 |      |
| Feb 17 | vs Florida State     | *1b | 4    | 0   | 1  | 0   | 0  | 0  | 0  | 0  | 0  | 0  | 0   | 0   | 0  | 0   | 2 | 6  | 0   | 0 | .316 |      |
| Feb 17 | vs Duke              | *1b | 4    | 1   | 1  | 0   | 1  | 0  | 0  | 0  | 0  | 0  | 0   | 0   | 0  | 0   | 2 | 9  | 0   | 0 | .304 |      |
| Feb 18 | vs Indiana           | *1b | 1    | 1   | 0  | 0   | 0  | 0  | 0  | 2  | 0  | 0  | 0   | 0   | 0  | 0   | 0 | 3  | 0   | 0 | .292 |      |
| Feb 18 | vs Louisiana         | *1b | 3    | 1   | 1  | 0   | 0  | 0  | 1  | 0  | 0  | 0  | 0   | 0   | 0  | 0   | 0 | 8  | 0   | 0 | .296 |      |
| Feb 19 | vs Nebraska          | *1b | 3    | 0   | 2  | 4   | 1  | 0  | 0  | 0  | 0  | 0  | 0   | 0   | 0  | 0   | 0 | 5  | 0   | 0 | .333 |      |
| Feb 23 | ARIZONA-1            | *1b | 3    | 1   | 2  | 0   | 0  | 0  | 0  | 0  | 0  | 0  | 0   | 0   | 0  | 0   | 0 | 6  | 1   | 0 | .364 |      |
| Feb 23 | ARIZONA-2            | *1b | 2    | 0   | 1  | 1   | 0  | 0  | 1  | 0  | 0  | 0  | 0   | 0   | 0  | 0   | 0 | 8  | 0   | 0 | .371 |      |
| Feb 24 | DRAKE                | *1b | 6    | 0   | 2  | 2   | 0  | 0  | 0  | 0  | 0  | 0  | 0   | 0   | 0  | 0   | 2 | 6  | 1   | 0 | .366 |      |
| Feb 24 | ARIZONA              | *1b | 3    | 0   | 0  | 0   | 0  | 0  | 0  | 0  | 0  | 0  | 0   | 0   | 0  | 0   | 0 | 8  | 1   | 0 | .341 |      |
| Feb 25 | DRAKE                | *1b | 2    | 0   | 0  | 0   | 0  | 0  | 0  | 1  | 0  | 0  | 0   | 0   | 0  | 0   | 1 | 7  | 0   | 0 | .326 |      |
| Feb 26 | DRAKE                | *1b | 2    | 2   | 1  | 2   | 0  | 0  | 1  | 1  | 0  | 0  | 0   | 0   | 0  | 0   | 1 | 8  | 0   | 0 | .333 |      |
| Mar 02 | IOWA STATE           | *1b | 2    | 0   | 0  | 0   | 0  | 0  | 0  | 1  | 0  | 0  | 0   | 0   | 0  | 0   | 2 | 3  | 0   | 0 | .320 |      |
| Mar 03 | TEXAS A&M-CC         | *1b | 2    | 2   | 1  | 1   | 1  | 0  | 0  | 1  | 0  | 0  | 0   | 0   | 0  | 0   | 0 | 5  | 0   | 0 | .327 |      |
| Mar 03 | NORTH TEXAS          | *1b | 3    | 1   | 0  | 1   | 0  | 0  | 0  | 1  | 0  | 0  | 0   | 0   | 0  | 0   | 0 | 9  | 0   | 0 | .309 |      |
| Mar 04 | IOWA STATE           | *1b | 4    | 0   | 0  | 0   | 0  | 0  | 0  | 0  | 0  | 0  | 0   | 0   | 0  | 0   | 2 | 10 | 0   | 0 | .288 |      |
| Mar 04 | TEXAS A&M-CC         | *1b | 1    | 0   | 0  | 1   | 0  | 0  | 0  | 0  | 0  | 0  | 0   | 0   | 1  | 0   | 1 | 3  | 0   | 0 | .283 |      |
| Mar 05 | NORTH TEXAS          | *1b | 3    | 2   | 2  | 2   | 1  | 0  | 0  | 0  | 0  | 0  | 0   | 0   | 0  | 0   | 1 | 8  | 0   | 0 | .302 |      |
| Mar 06 | CENTRAL ARKANSAS     | *1b | 3    | 0   | 0  | 0   | 0  | 0  | 0  | 1  | 0  | 0  | 0   | 0   | 0  | 0   | 2 | 6  | 0   | 0 | .288 |      |
| Mar 10 | TEXAS A&M            | *1b | 2    | 2   | 2  | 2   | 0  | 0  | 1  | 0  | 0  | 0  | 0   | 0   | 1  | 0   | 0 | 7  | 0   | 0 | .309 |      |
| Mar 11 | TEXAS A&M            | *1b | 3    | 0   | 0  | 0   | 0  | 0  | 0  | 0  | 0  | 0  | 0   | 0   | 0  | 0   | 0 | 4  | 0   | 0 | .296 |      |
| Mar 12 | TEXAS A&M            | *1b | 2    | 0   | 1  | 0   | 0  | 0  | 0  | 0  | 0  | 0  | 1   | 0   | 0  | 0   | 1 | 5  | 0   | 0 | .301 |      |
| Mar 14 | at Wichita State     | *1b | 3    | 0   | 1  | 1   | 0  | 0  | 0  | 0  | 0  | 0  | 0   | 0   | 0  | 0   | 0 | 7  | 1   | 0 | .303 |      |
| Mar 18 | at Alabama           | *1b | 3    | 0   | 0  | 0   | 0  | 0  | 0  | 0  | 0  | 0  | 0   | 0   | 0  | 0   | 0 | 8  | 0   | 0 | .291 |      |
| Mar 19 | at Alabama           | *1b | 1    | 2   | 0  | 1   | 0  | 0  | 0  | 2  | 0  | 0  | 0   | 0   | 1  | 0   | 0 | 3  | 1   | 0 | .287 |      |
| Mar 20 | at Alabama           | *1b | 4    | 1   | 0  | 0   | 0  | 0  | 0  | 0  | 0  | 0  | 1   | 0   | 0  | 0   | 2 | 9  | 0   | 0 | .274 |      |
| Mar 24 | FLORIDA              | *1b | 3    | 1   | 1  | 0   | 0  | 0  | 0  | 0  | 0  | 0  | 0   | 0   | 0  | 0   | 2 | 6  | 0   | 0 | .276 |      |
| Mar 25 | FLORIDA              | *1b | 3    | 0   | 2  | 2   | 0  | 0  | 0  | 0  | 0  | 0  | 0   | 0   | 0  | 0   | 0 | 7  | 0   | 0 | .289 |      |
| Mar 26 | FLORIDA              | *1b | 3    | 0   | 1  | 0   | 1  | 0  | 0  | 0  | 0  | 0  | 0   | 0   | 0  | 0   | 0 | 7  | 0   | 0 | .290 |      |
| Mar 31 | at Mississippi State | *1b | 4    | 2   | 2  | 0   | 1  | 0  | 0  | 0  | 0  | 0  | 0   | 0   | 0  | 0   | 0 | 9  | 0   | 0 | .299 |      |
| Apr 01 | at Mississippi State | *1b | 3    | 1   | 2  | 3   | 0  | 0  | 0  | 1  | 0  | 0  | 0   | 0   | 1  | 0   | 0 | 3  | 0   | 0 | .310 |      |
| Apr 02 | at Mississippi State | *1b | 4    | 0   | 1  | 0   | 0  | 0  | 0  | 0  | 0  | 0  | 0   | 0   | 0  | 0   | 2 | 7  | 0   | 0 | .308 |      |
| Apr 06 | GEORGIA              | *1b | 3    | 1   | 1  | 2   | 0  | 0  | 1  | 0  | 0  | 0  | 0   | 0   | 0  | 0   | 0 | 6  | 1   | 0 | .308 |      |
| Apr 07 | GEORGIA              | *1b | 3    | 0   | 1  | 0   | 0  | 0  | 0  | 0  | 0  | 0  | 0   | 0   | 0  | 0   | 0 | 1  | 7   | 0 | .309 |      |
| Apr 08 | GEORGIA              | *1b | 3    | 1   | 1  | 1   | 0  | 0  | 1  | 1  | 0  | 0  | 0   | 0   | 0  | 0   | 1 | 7  | 0   | 0 | .310 |      |
| Apr 11 | at Central Arkansas  | *1b | 3    | 0   | 0  | 0   | 0  | 0  | 0  | 0  | 0  | 0  | 0   | 0   | 0  | 0   | 3 | 7  | 0   | 0 | .302 |      |
| Apr 14 | UAB                  | *1b | 3    | 1   | 1  | 0   | 0  | 0  | 0  | 0  | 0  | 0  | 0   | 0   | 0  | 0   | 0 | 6  | 0   | 0 | .303 |      |
| Apr 15 | UAB                  | *1b | 2    | 1   | 0  | 0   | 0  | 0  | 0  | 1  | 0  | 0  | 0   | 0   | 0  | 0   | 0 | 9  | 0   | 0 | .298 |      |
| Apr 16 | UAB                  | *1b | 3    | 0   | 0  | 0   | 0  | 0  | 0  | 0  | 0  | 0  | 0   | 0   | 0  | 0   | 1 | 6  | 0   | 0 | .290 |      |
| Apr 18 | TAMUC                | *1b | 4    | 0   | 1  | 3   | 0  | 1  | 0  | 0  | 0  | 0  | 0   | 0   | 0  | 0   | 1 | 8  | 0   | 0 | .289 |      |
| Totals |                      |     | 44gs | 128 | 29 | 37  | 37 | 6  | 1  | 6  | 16 | 1  | 0   | 2   | 0  | 4   | 0 | 34 | 290 | 6 | 0    | .289 |

On base pct. .367 • Slugging pct. .492

## Cylie Halvorson Career Stats - Arkansas Only



# KACIE HOFFMANN

UTL • L/L • 5-9 • Sophomore  
Elkhorn, Neb. • Elkhorn South HS

# 14

## SEASON HIGHS

| Category  | No. | Opponent (Last)      | Date    |
|-----------|-----|----------------------|---------|
| Hits      | 3   | Mississippi St.      | 3/31/23 |
| Doubles   | 1   | 10x (Georgia)        | 4/6/23  |
| Triples   | -   | -                    | -       |
| Home Runs | 2   | Mississippi St.      | 3/31/23 |
| RBI's     | 4   | Florida State        | 2/17/23 |
| Runs      | 2   | 3x (Mississippi St.) | 3/31/23 |
| Walks     | 1   | 5x (Alabama)         | 3/19/23 |
| ABs       | 4   | 7x (Mississippi St.) | 4/2/23  |

## CAREER HIGHS

| Category  | No. | Opponent (Last)      | Date    |
|-----------|-----|----------------------|---------|
| Hits      | 3   | Mississippi St.      | 3/31/23 |
| Doubles   | 1   | 14x (Georgia)        | 4/6/23  |
| Triples   | 1   | Missouri             | 5/14/22 |
| Home Runs | 2   | Mississippi St.      | 3/31/23 |
| RBI's     | 4   | Florida State        | 2/17/23 |
| Runs      | 2   | 6x (Mississippi St.) | 3/31/23 |
| Walks     | 1   | 10x (Alabama)        | 3/19/23 |
| ABs       | 4   | 9x (Mississippi St.) | 4/2/23  |

## BIO CONTINUED

SEC Tournament opener versus Ole Miss (May 12) to help the Hogs advance to the tournament's semifinals ... Went 2-for-3 with a triple and scored a run to help Arkansas claim the SEC Tournament crown over Missouri (May 14) and earn SEC All-Tournament Team recognition ... In the Fayetteville Regional, went 1-for-3 with a solo home run against Oregon (May 21) ... In Fayetteville Regional Championship, went 1-for-2 with a solo blast and a walk versus Oregon (April 22) to help Arkansas reach their second consecutive Super Regional.

**High School:** Played at Elkhorn South HS for head coach Elliot Haack, and is one of the most decorated players in program history, setting school career records in batting average (.464), home runs (33), RBI (150), runs (123) and doubles (43) ... Named to the Omaha World-Herald All-Nebraska First Time as a senior in 2020 ... As a senior, set single-season school career records in batting average (.612), home runs (14), RBI (50), runs (42) and stolen bases (21) ... Ranked the No. 71 player in FloSoftball's Hot 100 and No. 87 in Extra Inning Softball's Elite 100 in her class ... Played travel ball for the DeMarini Aces.

**Personal:** Daughter of Rich and Kellie Hoffmann ... Has two siblings, Shelby and Paige ... Only person in her family that is left-handed ... Enjoys spending time with friends.

## BIO

**Career Accolades:** SEC All-Tournament Team (2022), SEC Freshman of the Week (March 29, 2022)

**As a Freshman (2022):** Played in 51 games with 42 starts primarily at right field ... Slashed .273/.333/.555 with 30 hits, 20 RBIs, eight home runs, five doubles and a triple ... Scored 17 runs ... Drew eight walks and was hit by two pitches ... Led all Arkansas freshmen in batting average, on base percentage, slugging percentage, hits, runs, RBIs, home runs, doubles and triples ... Registered an .882 fielding percentage with 15 putouts on 17 total chances ... Posted five multi-hit games ... Recorded four multi-RBI outings, including three occasions with three RBIs ... Filed a season-long four-game hitting streak on two different occasions ... Tallied a .241/.281/.389 slash line during conference play with 13 hits, 9 RBIs, four runs, two home runs and two doubles ... Played errorless defense against SEC opponents ... First start and homer as a Razorback came against Illinois (Feb. 18) where she went 1-for-2 with a solo home run ... Matched season high in RBIs and was crucial in Arkansas' SEC-opening win at Tennessee (March 18), towering a three-run home run in the sixth to regain a 4-3 lead in favor of the Hogs ... Recorded at least one hit in each game during LSU series (March 26-28) ... Matched season high in RBIs after filing a three-run home run in game three win over Auburn (April 10) ... Rocketed crucial solo home run in the

## GAME-BY-GAME

#14 Kacie Hoffmann - 40 games (All games)

| Date   | Opponent             | Pos     | AB   | R   | H  | RBI | 2B | 3B | HR | BB | SB | CS | HBP | SAC | SF | GDP | K  | PO | A | E | Avg  |
|--------|----------------------|---------|------|-----|----|-----|----|----|----|----|----|----|-----|-----|----|-----|----|----|---|---|------|
| Feb 10 | vs Weber State       | *of     | 3    | 0   | 1  | 0   | 1  | 0  | 0  | 0  | 0  | 0  | 0   | 0   | 0  | 0   | 0  | 0  | 0 | 0 | .333 |
| Feb 10 | at UNLV              | *of     | 2    | 0   | 0  | 1   | 0  | 0  | 0  | 1  | 0  | 0  | 0   | 0   | 0  | 0   | 0  | 0  | 0 | 0 | .200 |
| Feb 11 | vs Weber State       | *of     | 0    | 1   | 0  | 0   | 0  | 0  | 1  | 0  | 0  | 0  | 2   | 0   | 0  | 0   | 0  | 0  | 0 | 0 | .200 |
| Feb 11 | vs Southern Utah     | *of     | 2    | 0   | 1  | 0   | 1  | 0  | 0  | 0  | 0  | 0  | 0   | 0   | 0  | 0   | 0  | 0  | 0 | 0 | .286 |
| Feb 12 | vs Baylor            | *off/ph | 3    | 2   | 1  | 1   | 1  | 0  | 0  | 1  | 0  | 0  | 0   | 0   | 0  | 0   | 0  | 0  | 0 | 0 | .300 |
| Feb 17 | vs Florida State     | *off/of | 4    | 1   | 2  | 4   | 1  | 0  | 1  | 0  | 0  | 0  | 0   | 0   | 0  | 0   | 1  | 1  | 0 | 0 | .357 |
| Feb 17 | vs Duke              | *of     | 4    | 1   | 1  | 2   | 1  | 0  | 0  | 0  | 0  | 0  | 0   | 0   | 0  | 0   | 1  | 0  | 0 | 0 | .333 |
| Feb 18 | vs Indiana           | *of     | 4    | 0   | 1  | 0   | 1  | 0  | 0  | 0  | 0  | 0  | 0   | 0   | 0  | 0   | 1  | 0  | 0 | 0 | .318 |
| Feb 18 | vs Louisiana         | *of     | 2    | 1   | 0  | 0   | 0  | 0  | 0  | 0  | 0  | 0  | 1   | 0   | 0  | 0   | 1  | 1  | 0 | 0 | .292 |
| Feb 19 | vs Nebraska          | *of     | 2    | 1   | 1  | 1   | 0  | 0  | 0  | 0  | 0  | 0  | 1   | 0   | 0  | 0   | 0  | 2  | 0 | 0 | .308 |
| Feb 23 | ARIZONA-1            | *of     | 4    | 0   | 0  | 0   | 0  | 0  | 0  | 0  | 0  | 0  | 0   | 0   | 0  | 0   | 2  | 2  | 0 | 0 | .267 |
| Feb 23 | ARIZONA-2            | *of     | 3    | 0   | 0  | 0   | 0  | 0  | 0  | 0  | 0  | 0  | 0   | 0   | 0  | 0   | 1  | 1  | 0 | 0 | .242 |
| Feb 24 | DRAKE                | *of     | 3    | 0   | 0  | 0   | 0  | 0  | 0  | 0  | 0  | 0  | 1   | 1   | 0  | 0   | 0  | 1  | 0 | 0 | .222 |
| Feb 24 | ARIZONA              | *of     | 2    | 0   | 0  | 0   | 0  | 0  | 0  | 0  | 0  | 0  | 0   | 0   | 0  | 0   | 1  | 2  | 0 | 0 | .211 |
| Feb 25 | DRAKE                | *of     | 1    | 0   | 0  | 0   | 0  | 0  | 0  | 0  | 0  | 0  | 0   | 0   | 0  | 0   | 0  | 0  | 0 | 0 | .205 |
| Feb 26 | DRAKE                | *of     | 2    | 2   | 2  | 2   | 0  | 1  | 0  | 0  | 0  | 0  | 0   | 0   | 0  | 0   | 0  | 0  | 0 | 0 | .244 |
| Mar 02 | IOWA STATE           | *of     | 2    | 0   | 0  | 0   | 0  | 0  | 1  | 0  | 0  | 0  | 0   | 0   | 0  | 1   | 0  | 2  | 0 | 0 | .233 |
| Mar 03 | TEXAS A&M-CC         | *of     | 3    | 0   | 0  | 1   | 0  | 0  | 0  | 0  | 0  | 0  | 0   | 0   | 0  | 0   | 0  | 1  | 0 | 0 | .217 |
| Mar 03 | NORTH TEXAS          | *of     | 1    | 0   | 0  | 0   | 0  | 0  | 0  | 0  | 0  | 0  | 0   | 0   | 0  | 0   | 0  | 0  | 0 | 0 | .213 |
| Mar 06 | CENTRAL ARKANSAS     | ph      | 1    | 0   | 1  | 0   | 0  | 0  | 0  | 0  | 0  | 0  | 0   | 0   | 0  | 0   | 0  | 0  | 0 | 0 | .229 |
| Mar 10 | TEXAS A&M            | *of     | 2    | 0   | 0  | 0   | 0  | 0  | 0  | 0  | 0  | 0  | 0   | 0   | 0  | 0   | 1  | 0  | 0 | 0 | .220 |
| Mar 11 | TEXAS A&M            | *of     | 2    | 0   | 1  | 0   | 0  | 0  | 0  | 0  | 0  | 0  | 1   | 0   | 0  | 0   | 1  | 3  | 0 | 1 | .231 |
| Mar 12 | TEXAS A&M            | *of     | 2    | 1   | 1  | 0   | 1  | 0  | 0  | 0  | 0  | 0  | 0   | 0   | 0  | 0   | 0  | 0  | 1 | 0 | .241 |
| Mar 14 | at Wichita State     | *of     | 3    | 0   | 1  | 0   | 0  | 0  | 0  | 0  | 0  | 0  | 0   | 0   | 0  | 0   | 1  | 1  | 0 | 0 | .246 |
| Mar 18 | at Alabama           | *of     | 2    | 0   | 0  | 0   | 0  | 0  | 0  | 0  | 0  | 0  | 0   | 0   | 0  | 0   | 0  | 0  | 0 | 0 | .237 |
| Mar 19 | at Alabama           | *of     | 2    | 1   | 0  | 0   | 0  | 0  | 0  | 1  | 0  | 0  | 0   | 0   | 0  | 0   | 0  | 1  | 0 | 0 | .230 |
| Mar 20 | at Alabama           | *of     | 4    | 0   | 1  | 0   | 1  | 0  | 0  | 0  | 0  | 0  | 0   | 0   | 0  | 0   | 2  | 0  | 0 | 0 | .231 |
| Mar 24 | FLORIDA              | *of     | 3    | 1   | 1  | 1   | 0  | 0  | 0  | 0  | 0  | 0  | 0   | 0   | 0  | 0   | 0  | 1  | 0 | 0 | .235 |
| Mar 25 | FLORIDA              | *of     | 3    | 0   | 0  | 0   | 0  | 0  | 0  | 0  | 0  | 0  | 0   | 0   | 0  | 0   | 1  | 0  | 0 | 0 | .225 |
| Mar 26 | FLORIDA              | *of     | 3    | 0   | 0  | 0   | 0  | 0  | 0  | 0  | 0  | 0  | 0   | 0   | 0  | 0   | 0  | 0  | 0 | 0 | .216 |
| Mar 31 | at Mississippi State | *off/dh | 4    | 2   | 3  | 3   | 0  | 2  | 0  | 0  | 0  | 0  | 0   | 0   | 0  | 0   | 1  | 0  | 0 | 0 | .244 |
| Apr 01 | at Mississippi State | *of     | 2    | 1   | 1  | 2   | 1  | 0  | 0  | 0  | 0  | 0  | 1   | 0   | 0  | 0   | 0  | 0  | 0 | 0 | .250 |
| Apr 02 | at Mississippi State | *of     | 4    | 1   | 1  | 0   | 0  | 0  | 0  | 0  | 0  | 0  | 0   | 0   | 0  | 0   | 1  | 2  | 0 | 0 | .250 |
| Apr 06 | GEORGIA              | *of     | 3    | 0   | 1  | 1   | 1  | 0  | 0  | 0  | 0  | 0  | 0   | 0   | 0  | 0   | 2  | 1  | 0 | 0 | .253 |
| Apr 07 | GEORGIA              | *of     | 3    | 0   | 0  | 0   | 0  | 0  | 0  | 0  | 0  | 0  | 0   | 0   | 0  | 0   | 0  | 0  | 0 | 0 | .244 |
| Apr 08 | GEORGIA              | *of     | 2    | 1   | 0  | 0   | 0  | 0  | 0  | 0  | 0  | 0  | 1   | 0   | 0  | 0   | 1  | 0  | 0 | 0 | .239 |
| Apr 11 | at Central Arkansas  | *of     | 3    | 0   | 0  | 0   | 0  | 0  | 0  | 0  | 0  | 0  | 0   | 0   | 0  | 0   | 1  | 1  | 0 | 0 | .232 |
| Apr 14 | UAB                  | *of     | 2    | 0   | 0  | 0   | 0  | 0  | 0  | 0  | 0  | 0  | 0   | 0   | 0  | 0   | 0  | 0  | 0 | 0 | .227 |
| Apr 16 | UAB                  | *of     | 3    | 0   | 1  | 0   | 0  | 0  | 0  | 0  | 0  | 0  | 0   | 0   | 0  | 0   | 0  | 1  | 0 | 0 | .230 |
| Apr 18 | TAMUC                | *of     | 3    | 0   | 0  | 0   | 0  | 0  | 0  | 0  | 0  | 0  | 0   | 0   | 0  | 0   | 1  | 0  | 0 | 0 | .223 |
| Totals |                      |         | 39gs | 103 | 17 | 23  | 19 | 10 | 4  | 5  | 0  | 0  | 8   | 1   | 0  | 1   | 19 | 26 | 1 | 1 | .223 |

On base pct. .310 • Slugging pct. .437

## Kacie Hoffmann Career Stats

| Year  | avg  | ops  | ab  | r  | h  | 2b | 3b | hr | rbi | tb | slg% | bb | hbp | so | gdp | sb%  | cs | cs-abi | pa  | a  | e | ops |      |
|-------|------|------|-----|----|----|----|----|----|-----|----|------|----|-----|----|-----|------|----|--------|-----|----|---|-----|------|
| 2022  | .273 | .333 | 110 | 17 | 30 | 5  | 1  | 1  | 20  | 61 | .555 | 5  | 2   | 20 | 1   | .333 | 0  | 0      | 0-0 | 15 | 0 | 2   | .382 |
| TOTAL | .273 | .333 | 110 | 17 | 30 | 5  | 1  | 1  | 20  | 61 | .555 | 5  | 2   | 20 | 1   | .333 | 0  | 0      | 0-0 | 15 | 0 | 2   | .382 |

# SPENCER PRIGGE • Prig-EE

INF • L/R • 6-0 • Sophomore  
Phoenix, Ariz. • Horizon HS

# 15

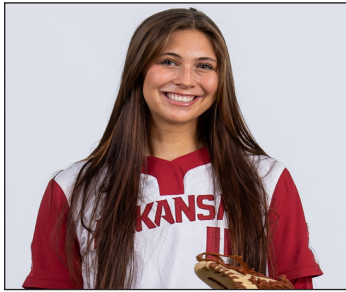

## SEASON HIGHS

| Category  | No. | Opponent (Last) | Date    |
|-----------|-----|-----------------|---------|
| Hits      | 2   | UNLV            | 2/10/23 |
| Doubles   | 1   | Weber St.       | 2/10/23 |
| Triples   | -   | -               | -       |
| Home Runs | 1   | 3x (Baylor)     | 2/12/23 |
| RBI's     | 3   | 3x (S. Utah)    | 2/10/23 |
| Runs      | 2   | 4x (Baylor)     | 2/12/23 |
| Walks     | 2   | Weber St.       | 2/11/23 |
| ABs       | 3   | 7x (Arizona)    | 2/23/23 |

## CAREER HIGHS

| Category  | No. | Opponent (Last) | Date    |
|-----------|-----|-----------------|---------|
| Hits      | 2   | UNLV            | 2/10/23 |
| Doubles   | 1   | 2x (Weber St.)  | 2/10/23 |
| Triples   | -   | -               | -       |
| Home Runs | 1   | 5x (Baylor)     | 2/12/23 |
| RBI's     | 3   | 3x (S. Utah)    | 2/10/23 |
| Runs      | 2   | 4x (Baylor)     | 2/12/23 |
| Walks     | 2   | Weber St.       | 2/11/23 |
| ABs       | 3   | 7x (Arizona)    | 2/23/23 |

## BIO CONTINUED

a walk and scored a run in game two win at Texas A&M (May 7) ... Teed off in rubber match victory over Texas A&M (May 8), homering once and driving in two runs.

**High School:** Played at Horizon HS for head coach Jackie Coburn ... Over her career slashed .529/.638/.187 with 99 hits, 99 runs, 95 RBIs, 16 doubles, seven triples and 31 home runs ... Slugged seven homers as a senior while hitting .386/.567/1.000 and totaling 17 hits, 15 RBI, two doubles and two triples ... Only played four games as a junior due to COVID-19 ... As a junior slashed .544/.632/1.263 with 31 hits, 28 runs, 44 RBI, six doubles, one triple and 11 home runs ... While in high school, all-region player of the year award winner and a two-time all-region first team and all-conference first team honoree ... Ranked the No. 27 player in her class by FloSoftball ... Played in the 2021 PGF All-American Game ... Played travel ball for AZ So Cal Choppers.

**Personal:** Daughter of Steve and Nithia Prigge ... Has one sister, Peyton, who is an outfielder at Utah Valley ... Plans to major in environmental sciences ... Wants to travel and visit Iceland ... Lists an interesting fact about herself that when she first started T-ball, she threw left-handed, and her parents said it was difficult to watch and considered finding her a new sport to play.

## BIO

**Career Accolades:** SEC Freshman of the Week (May 9, 2022)

**As a Freshman (2022):** Played in 21 games with 21 starts at shortstop ... Was limited throughout the season due to injury ... SEC Freshman of the Week (May 9) ... Slashed .189/.273/.375 with seven hits, seven RBIs, five runs scored, two home runs and one double while drawing eight walks and being struck by pitches eight different times ... Recorded a .918 fielding percentage on 49 total chances ... Slashed .238/.571/.360 with five hits, five RBIs, three runs scored, two home runs and a double during conference play ... Had three multiple RBI games ... Committed just one error during non-conference play ... Compiled a career-long three-game hit streak in series win at Texas A&M (May 6-8) ... Made first career start in Arkansas' season opener vs. Rutgers (Feb. 10), drawing a walk ... Pocketed first career hit along with two RBIs and a walk in Arkansas' win over Long Beach State (Feb. 12) ... Went 1-for-2 with an RBI double at Tennessee (March 19) ... Finished 1-for-1 while scoring a run and being hit by a pitch in win against SEMO (April 12) ... Barreled first career home run, a two-run shot to center in game two vs. Kentucky (April 16) ... Went 1-for-4 with a walk in series opener at Texas A&M (May 6) ... Finished 1-for-2 with

## GAME-BY-GAME

#15 Spencer Prigge - 17 games (All games)

| Date   | Opponent         | Pos | AB   | R  | H  | RBI | 2B | 3B | HR | BB | SB | CS | HBP | SAC | SF | GDP | K | PO | A | E  | Avg  |      |
|--------|------------------|-----|------|----|----|-----|----|----|----|----|----|----|-----|-----|----|-----|---|----|---|----|------|------|
| Feb 10 | vs Weber State   | *3b | 2    | 2  | 1  | 3   | 1  | 0  | 0  | 1  | 0  | 0  | 0   | 0   | 0  | 0   | 0 | 0  | 2 | 0  | .500 |      |
| Feb 10 | at UNLV          | *3b | 3    | 2  | 2  | 3   | 0  | 0  | 1  | 0  | 0  | 0  | 0   | 0   | 0  | 0   | 1 | 0  | 1 | 0  | .600 |      |
| Feb 11 | vs Weber State   | *3b | 1    | 1  | 1  | 0   | 0  | 0  | 2  | 0  | 0  | 0  | 0   | 0   | 0  | 0   | 0 | 1  | 0 | 0  | .667 |      |
| Feb 11 | vs Southern Utah | *3b | 3    | 2  | 1  | 3   | 0  | 0  | 1  | 1  | 0  | 0  | 0   | 0   | 0  | 0   | 0 | 0  | 5 | 0  | .556 |      |
| Feb 12 | vs Baylor        | *3b | 3    | 2  | 1  | 2   | 0  | 0  | 1  | 1  | 1  | 0  | 0   | 0   | 0  | 0   | 1 | 0  | 2 | 1  | .500 |      |
| Feb 17 | vs Florida State | *3b | 3    | 0  | 0  | 0   | 0  | 0  | 0  | 0  | 0  | 0  | 0   | 0   | 0  | 0   | 2 | 0  | 1 | 0  | .400 |      |
| Feb 17 | vs Duke          | *3b | 3    | 0  | 0  | 1   | 0  | 0  | 0  | 0  | 0  | 0  | 0   | 0   | 0  | 0   | 2 | 2  | 4 | 0  | .333 |      |
| Feb 18 | vs Indiana       | *3b | 2    | 1  | 0  | 0   | 0  | 0  | 0  | 1  | 0  | 0  | 0   | 0   | 0  | 0   | 0 | 1  | 0 | 0  | .300 |      |
| Feb 18 | vs Louisiana     | *3b | 3    | 0  | 1  | 1   | 0  | 0  | 0  | 0  | 0  | 0  | 0   | 0   | 0  | 0   | 2 | 0  | 2 | 0  | .304 |      |
| Feb 19 | vs Nebraska      | *3b | 2    | 0  | 0  | 0   | 0  | 0  | 0  | 0  | 0  | 0  | 0   | 0   | 0  | 0   | 1 | 0  | 3 | 0  | .280 |      |
| Feb 23 | ARIZONA-1        | *3b | 3    | 0  | 1  | 2   | 0  | 0  | 0  | 0  | 0  | 0  | 0   | 0   | 0  | 0   | 1 | 0  | 0 | 0  | .286 |      |
| Feb 23 | ARIZONA-2        | *3b | 2    | 0  | 0  | 0   | 0  | 0  | 0  | 0  | 0  | 0  | 0   | 0   | 0  | 0   | 1 | 0  | 0 | 0  | .267 |      |
| Feb 24 | DRAKE            | *ss | 2    | 0  | 0  | 0   | 0  | 0  | 0  | 0  | 0  | 0  | 0   | 0   | 2  | 0   | 0 | 2  | 0 | 3  | .250 |      |
| Mar 02 | IOWA STATE       | *ss | 2    | 0  | 0  | 0   | 0  | 0  | 0  | 0  | 0  | 0  | 0   | 0   | 0  | 0   | 2 | 1  | 0 | 0  | .235 |      |
| Mar 06 | CENTRAL ARKANSAS | pr  | 0    | 0  | 0  | 0   | 0  | 0  | 0  | 0  | 0  | 0  | 0   | 0   | 0  | 0   | 0 | 0  | 0 | 0  | .235 |      |
| Mar 12 | TEXAS A&M        | *ss | 1    | 0  | 0  | 0   | 0  | 0  | 0  | 1  | 0  | 0  | 0   | 0   | 0  | 0   | 0 | 1  | 2 | 1  | .229 |      |
| Mar 14 | at Wichita State | *ss | 2    | 0  | 0  | 0   | 0  | 0  | 0  | 0  | 0  | 0  | 0   | 0   | 0  | 0   | 1 | 0  | 4 | 1  | .216 |      |
| Totals |                  |     | 16gs | 37 | 10 | 8   | 16 | 1  | 0  | 3  | 7  | 1  | 0   | 0   | 2  | 0   | 0 | 16 | 6 | 29 | 3    | .216 |

On base pct. .341 • Slugging pct. .486

## Spencer Prigge Career Stats

| Year  | avg  | g  | gs | ab | r | b | 2b | 3b | hr | rbi | tb | cs   | hbp | sac | sf | gdp | bb   | k | po | a   | e  | ops |   |      |
|-------|------|----|----|----|---|---|----|----|----|-----|----|------|-----|-----|----|-----|------|---|----|-----|----|-----|---|------|
| 2022  | .189 | 21 | 21 | 37 | 5 | 7 | 1  | 0  | 2  | 7   | 14 | .375 | 3   | 0   | 0  | 0   | .375 | 0 | 4  | 0-0 | 16 | 27  | 4 | .918 |
| TOTAL | .189 | 21 | 21 | 37 | 5 | 7 | 1  | 0  | 2  | 7   | 14 | .375 | 3   | 0   | 0  | 0   | .375 | 0 | 4  | 0-0 | 16 | 27  | 4 | .918 |



# MADI CONKLIN

C • R/R • 5-4 • Sophomore  
Fort Smith, Ark. • Southside HS

# 16

## SEASON HIGHS

| Category  | No. | Opponent (Last) | Date    |
|-----------|-----|-----------------|---------|
| Hits      | 1   | 3x (UAB)        | 4/16/23 |
| Doubles   | 1   | Texas A&M-CC    | 3/4/23  |
| Triples   | -   | -               | -       |
| Home Runs | -   | -               | -       |
| RBIs      | 2   | Texas A&M-CC    | 3/4/23  |
| Runs      | 1   | Texas A&M-CC    | 3/4/23  |
| Walks     | -   | -               | -       |
| ABs       | 1   | 4x (UAB)        | 4/16/23 |

## CAREER HIGHS

| Category  | No. | Opponent (Last) | Date    |
|-----------|-----|-----------------|---------|
| Hits      | 1   | 3x (UAB)        | 4/16/23 |
| Doubles   | 1   | Texas A&M-CC    | 3/4/23  |
| Triples   | -   | -               | -       |
| Home Runs | -   | -               | -       |
| RBIs      | 2   | Texas A&M-CC    | 3/4/23  |
| Runs      | 1   | Texas A&M-CC    | 3/4/23  |
| Walks     | -   | -               | -       |
| ABs       | 1   | 4x (UAB)        | 4/16/23 |

## BIO CONTINUED

## BIO

**Prior to Arkansas:** Played at Southside HS for head coach Mark Reichart ... Ranked the No. 46 player in her class and No. 14 catcher by Extra Innings Softball ... Two-time all-state ... As a senior, hit .494 with four home runs, 25 RBI and recorded a .663 slugging percentage ... Limited to six games played as a junior due to the COVID-19 pandemic ... Hit .539/.583/.910 as a sophomore, tallying 48 hits, 40 runs, 16 doubles, four triples, three home runs and 43 RBI ... As a freshman slashed .486/.552/.972 registering 36 hits, 28 runs, 12 doubles, three triples, six home runs and 36 RBI ... Also participated in volleyball, basketball and track and field in high school ... Played travel ball for Tulsa Elite.

**Personal:** Daughter of Arch and Heather Conklin ... Lists interesting facts about herself: can't whistle, loves history, has never had a cavity and knows calligraphy.

## GAME-BY-GAME

#16 Madi Conklin - 4 games (All games)

| Date   | Opponent     | Pos | AB | R   | H | RBI | 2B | 3B | HR | BB | SB | CS | HBP | SAC | SF | GDP | K | PO | A | E | Avg |       |
|--------|--------------|-----|----|-----|---|-----|----|----|----|----|----|----|-----|-----|----|-----|---|----|---|---|-----|-------|
| Feb 25 | DRAKE        | ph  | 1  | 0   | 1 | 0   | 0  | 0  | 0  | 0  | 0  | 0  | 0   | 0   | 0  | 0   | 0 | 0  | 0 | 0 | 0   | 1.000 |
| Feb 26 | DRAKE        | ph  | 1  | 0   | 0 | 0   | 0  | 0  | 0  | 0  | 0  | 0  | 0   | 0   | 0  | 0   | 0 | 0  | 0 | 0 | 0   | .500  |
| Mar 03 | TEXAS A&M-CC | c   | 0  | 0   | 0 | 0   | 0  | 0  | 0  | 0  | 0  | 0  | 0   | 0   | 0  | 0   | 0 | 0  | 1 | 0 | 0   | .500  |
| Mar 04 | TEXAS A&M-CC | c   | 1  | 1   | 1 | 2   | 1  | 0  | 0  | 0  | 0  | 0  | 0   | 0   | 0  | 0   | 0 | 0  | 4 | 0 | 0   | .667  |
| Totals |              |     |    | 0gs | 3 | 1   | 2  | 2  | 1  | 0  | 0  | 0  | 0   | 0   | 0  | 0   | 0 | 0  | 5 | 0 | 0   | .667  |

On base pct. .667 • Slugging pct. 1.000

### Madi Conklin Career Stats



# MARLENE FRIEDMAN • FREED-min

INF • R/R • 5-5 • Junior  
Huntington Beach, Calif. • Mater Dei HS

# 18

## SEASON HIGHS

| Category  | No. | Opponent (Last) | Date |
|-----------|-----|-----------------|------|
| Hits      | -   | -               | -    |
| Doubles   | -   | -               | -    |
| Triples   | -   | -               | -    |
| Home Runs | -   | -               | -    |
| RBI's     | -   | -               | -    |
| Runs      | -   | -               | -    |
| Walks     | -   | -               | -    |
| AB's      | -   | -               | -    |

## CAREER HIGHS

| Category  | No. | Opponent (Last)     | Date    |
|-----------|-----|---------------------|---------|
| Hits      | 1   | 5x (Missouri)       | 5/14/22 |
| Doubles   | -   | -                   | -       |
| Triples   | -   | -                   | -       |
| Home Runs | 1   | 2x (UCA)            | 4/26/22 |
| RBI's     | 2   | 2x (UCA)            | 4/26/22 |
| Runs      | 2   | 2x (South Carolina) | 5/1/22  |
| Walks     | 2   | South Carolina      | 4/29/22 |
| AB's      | 3   | 2x (Missouri)       | 5/14/22 |

## BIO CONTINUED

against Kansas (March 5) and Northwestern State (March 6).

**Prior to Arkansas:** Played at Mater Dei High School for head coaches Sean Brashear and Jessica Foley .... Won back-to-back Trinity League championships in 2018 and 2019 ... Selected to the 2020 Orange County All-Star Game ... Mater Dei was tabbed the No. 10 team in the state prior to the COVID shortened 2020 season ... As a freshman hit .333 (17-for-51) with one homer, nine RBI and five runs scored ... Named to the 2020 PGH All-American Watch List ... Played travel ball for Explosion Denio and Firecrackers Brashear.

**Personal:** Has two siblings, Donna and Meredith ... Sister Donna currently plays softball at Virginia ... Is a third-generation Razorback.

## BIO

**Career Accolades:** SEC First-Year Academic Honor Roll (2021).

**As a Sophomore (2022):** Played in 26 games with 11 starts at short ... Slashed .208/.458/.406 with five hits, 16 runs, seven RBI's and two home runs ... Tallied a .968 fielding percentage on 31 total chances ... Saw first action of the season in win over Longwood (Feb. 19) as a pinch runner, scoring a run ... Homered in her first career at-bat, a two-run blast, in win against Lehigh (March 11) ... Launched crucial homer in sixth inning against Central Arkansas to give the Hogs a 3-2 lead and secure the win (April 26) ... Registered a single and a scored a career best two runs in win over South Carolina (May 1) ... Recorded hits in back-to-back games at the SEC Tournament on May 13-14 ... Made first career postseason start in Fayetteville Regional against Princeton (May 20), filing an RBI after getting hit by a pitch.

**As a Freshman (2021):** Played in 13 games exclusively as a pinch runner, scoring two runs ... Scored runs

## GAME-BY-GAME

Marlene Friedman Career Stats

| Year  | avg  | g     | gs | ab | r | b | 2b | 3b | hr | rbi | tb   | slg% | bb | hbp | so | gdp  | sb%  | cs | cs-2b1 | po  | a  | e | FP%  |
|-------|------|-------|----|----|---|---|----|----|----|-----|------|------|----|-----|----|------|------|----|--------|-----|----|---|------|
| 2021  | .000 | 1-0   | 0  | 0  | 0 | 0 | 0  | 0  | 0  | 0   | 0    | .000 | 0  | 0   | 0  | 0    | .000 | 0  | 0      | 0-0 | 0  | 0 | .000 |
| 2022  | .208 | 26-11 | 24 | 16 | 5 | 0 | 0  | 2  | 7  | 11  | .458 | 6    | 2  | 6   | 1  | .406 | 0    | 1  | 0-0    | 12  | 16 | 1 | .968 |
| TOTAL | .208 | 27-11 | 24 | 16 | 5 | 0 | 0  | 2  | 7  | 11  | .458 | 6    | 2  | 6   | 1  | .406 | 0    | 1  | 0-0    | 12  | 16 | 1 | .968 |



# HANNAH GAMMILL

UTL • R/R • 5-8 • Junior  
Beebe, Ark. • Beebe HS

# 20

## SEASON HIGHS

| Category  | No. | Opponent (Last)    | Date    |
|-----------|-----|--------------------|---------|
| Hits      | 3   | Florida State      | 2/17/23 |
| Doubles   | 1   | 7x (TAMU-Commerce) | 4/18/23 |
| Triples   | -   | -                  | -       |
| Home Runs | 2   | Florida            | 3/24/23 |
| RBI's     | 2   | 3x (Florida)       | 3/24/23 |
| Runs      | 2   | 5x (Georgia)       | 4/8/23  |
| Walks     | 3   | Iowa State         | 3/4/23  |
| AB's      | 5   | Drake              | 2/24/23 |

## CAREER HIGHS

| Category  | No. | Opponent (Last)    | Date    |
|-----------|-----|--------------------|---------|
| Hits      | 3   | 6x (Florida State) | 2/17/23 |
| Doubles   | 2   | Kentucky           | 4/16/22 |
| Triples   | -   | -                  | -       |
| Home Runs | 2   | 2x (Florida)       | 3/24/23 |
| RBI's     | 5   | Louisville         | 2/27/22 |
| Runs      | 3   | 4x (Maryland)      | 3/11/22 |
| Walks     | 3   | Iowa State         | 3/4/23  |
| AB's      | 6   | McNeese            | 2/20/21 |

## BIO CONTINUED

Lehigh and Maryland in Virginia on March 10-11 ... Was hit by pitches a program-record 20 times.

**As a Freshman (2021):** Played and started in 38 games, all at third base ... Began collegiate career recording a hit in eight of her first nine games played ... Only played in 12 SEC games due to injury, reaching base at a .432 clip while slugging .452 ... Broke her hand at Central Arkansas (March 9) and missed the next 15 games ... Made a return to the lineup, homering in her first at bat and posting a career-best 3-for-3 game with two RBIs and two runs against Missouri State (April 6) ... Reached base at a .444 clip over the regular season's final 15 games ... Hit .214 (3-for-14) in the NCAA Tournament with a home run, three RBIs and two walks.

**Prior to Arkansas:** Three-time Class 5A All-State Selection and three-time all-conference selection ... Tabbed to the All-State Tournament Team in 2017 ... Slashed .486/.632/1.021 in 55 career games over four seasons at Beebe and collected 68 career hits, 76 RBI, 14 doubles, two triples, 19 homers and 85 runs scored.

**Personal:** Daughter of Monty and Becky Gammill ... Has two siblings, David and Danielle ... Majoring in Social Work - She wants to run her own private practice in counseling one day ... She is doing an internship this season at a domestic violence shelter called Peace at Home. She says the internship challenges her in some of the best ways and rewards her because she gets to advocate for people ... Enjoys going to church, hammocking, running, swimming and shopping ... Lists her eye being two different colors as something most people don't know about her ... Adores and is besties with her dog Piper.

## BIO

**Career Accolades:** NFCA First Team All-American (2022), NFCA All-South Region First Team (2022), NFCA All-America Scholar Athlete (2022), D1Softball First Team All-American (2022), Softball America First Team All-American (2022), All-SEC First Team (2022), SEC All-Defensive Team (2022), SEC Player of the Week (March 15, 2022), NFCA All-South Region Second Team (2021), SEC First-Year Academic Honor Roll (2021).

**As a Sophomore (2022):** Started all 59 games at third ... Slashed .374/.781/.513, leading the Hogs in on-base percentage ... Ranked seventh in the SEC and third on the team in home runs with 18, which is tied for fourth-most in single-season program history ... Compiled a .964 fielding percentage on 140 total chances and committed just one error during conference play ... Seventh in the SEC in on-base percentage (.513) ... .374 batting average ranks seventh in single-season program history ... .781 slugging percentage ranks fourth in single-season program history ... .513 on-base percentage ranks fifth in single-season program history ... 50 runs rank ninth in single-season program history ... 18 home runs tie for fourth-most in single-season program history ... 51 RBIs tie for sixth-most in single-season program history ... 121 total bases rank seventh in single-season program history ... Posted 15 multi-hit games ... Recorded four games with three hits ... Registered 16 games with multiple RBIs, including seven with three-plus RBIs ... Slugged a career high two home runs versus Maryland (March 11) ... Notched a career long three-game home run streak from April 12-16 ... Tallied a career long 11-game hit streak from April 1-16 ... Was hit by pitches multiple times in five separate outings ... SEC Player of the Week honors on March 15 after going 6-for-6 (1.000) with 8 runs scored, 7 RBIs, two home runs and a double while getting struck by four pitches and drawing two walks across three games against Liberty,

## GAME-BY-GAME

#20 Hannah Gammill - 44 games (All games)

| Date   | Opponent             | Pos | AB   | R   | H  | RBI | 2B | 3B | HR | BB | SB | CS | HBP | SAC | SF | GDP | K  | PO | A  | E | Avg  |
|--------|----------------------|-----|------|-----|----|-----|----|----|----|----|----|----|-----|-----|----|-----|----|----|----|---|------|
| Feb 10 | vs Weber State       | *c  | 3    | 1   | 1  | 1   | 0  | 0  | 0  | 0  | 0  | 0  | 0   | 0   | 0  | 0   | 0  | 4  | 0  | 0 | .333 |
| Feb 10 | at UNLV              | *c  | 2    | 0   | 0  | 0   | 0  | 0  | 0  | 0  | 0  | 0  | 1   | 0   | 0  | 0   | 0  | 4  | 1  | 0 | .200 |
| Feb 11 | vs Weber State       | *c  | 4    | 1   | 1  | 2   | 0  | 0  | 1  | 0  | 0  | 0  | 0   | 0   | 0  | 0   | 0  | 6  | 0  | 0 | .222 |
| Feb 11 | vs Southern Utah     | *c  | 3    | 0   | 0  | 1   | 0  | 0  | 0  | 1  | 0  | 0  | 0   | 0   | 0  | 0   | 1  | 4  | 1  | 0 | .167 |
| Feb 12 | vs Baylor            | *c  | 4    | 1   | 1  | 0   | 1  | 0  | 0  | 0  | 0  | 0  | 0   | 0   | 0  | 0   | 1  | 3  | 0  | 0 | .188 |
| Feb 17 | vs Florida State     | *c  | 4    | 2   | 3  | 0   | 1  | 0  | 0  | 0  | 0  | 0  | 0   | 0   | 0  | 0   | 1  | 7  | 0  | 0 | .300 |
| Feb 17 | vs Duke              | *c  | 4    | 1   | 1  | 0   | 0  | 0  | 0  | 0  | 0  | 0  | 0   | 0   | 0  | 0   | 2  | 4  | 3  | 0 | .292 |
| Feb 18 | vs Indiana           | *c  | 3    | 0   | 0  | 1   | 0  | 0  | 0  | 0  | 0  | 0  | 0   | 0   | 1  | 0   | 0  | 12 | 2  | 0 | .259 |
| Feb 18 | vs Louisiana         | *c  | 2    | 0   | 0  | 0   | 0  | 0  | 0  | 0  | 0  | 0  | 2   | 0   | 0  | 0   | 1  | 7  | 0  | 0 | .241 |
| Feb 19 | vs Nebraska          | *c  | 1    | 0   | 0  | 1   | 0  | 0  | 0  | 2  | 0  | 0  | 0   | 0   | 0  | 0   | 0  | 6  | 0  | 0 | .233 |
| Feb 23 | ARIZONA-1            | *c  | 3    | 1   | 1  | 1   | 0  | 0  | 0  | 1  | 0  | 0  | 0   | 0   | 0  | 0   | 0  | 8  | 3  | 0 | .242 |
| Feb 23 | ARIZONA-2            | *c  | 3    | 1   | 1  | 0   | 0  | 0  | 0  | 1  | 0  | 0  | 0   | 0   | 0  | 0   | 1  | 7  | 1  | 0 | .250 |
| Feb 24 | DRAKE                | *3b | 5    | 1   | 2  | 1   | 0  | 0  | 0  | 1  | 0  | 0  | 0   | 0   | 0  | 0   | 1  | 2  | 2  | 0 | .268 |
| Feb 24 | ARIZONA              | *3b | 3    | 0   | 0  | 0   | 0  | 0  | 0  | 0  | 0  | 0  | 0   | 0   | 0  | 0   | 0  | 1  | 2  | 0 | .250 |
| Feb 25 | DRAKE                | *3b | 4    | 1   | 2  | 2   | 1  | 0  | 0  | 0  | 0  | 0  | 0   | 0   | 0  | 0   | 0  | 0  | 0  | 0 | .271 |
| Feb 26 | DRAKE                | *3b | 2    | 1   | 0  | 0   | 0  | 0  | 0  | 1  | 0  | 0  | 0   | 0   | 0  | 0   | 0  | 1  | 1  | 1 | .260 |
| Mar 02 | IOWA STATE           | *3b | 4    | 0   | 1  | 0   | 0  | 0  | 0  | 0  | 0  | 0  | 0   | 0   | 0  | 0   | 1  | 1  | 1  | 0 | .259 |
| Mar 03 | TEXAS A&M-CC         | *3b | 2    | 1   | 1  | 1   | 0  | 0  | 0  | 1  | 0  | 0  | 0   | 0   | 0  | 0   | 0  | 0  | 0  | 0 | .268 |
| Mar 03 | NORTH TEXAS          | *3b | 1    | 1   | 1  | 0   | 1  | 0  | 0  | 2  | 0  | 0  | 1   | 0   | 0  | 0   | 0  | 0  | 0  | 0 | .281 |
| Mar 04 | IOWA STATE           | *3b | 1    | 2   | 0  | 0   | 0  | 0  | 0  | 3  | 0  | 0  | 0   | 0   | 0  | 0   | 0  | 0  | 0  | 0 | .276 |
| Mar 04 | TEXAS A&M-CC         | *3b | 3    | 1   | 0  | 1   | 0  | 0  | 0  | 0  | 0  | 0  | 0   | 0   | 0  | 0   | 0  | 1  | 1  | 0 | .262 |
| Mar 05 | NORTH TEXAS          | *3b | 2    | 1   | 0  | 0   | 0  | 0  | 0  | 1  | 0  | 0  | 0   | 0   | 0  | 0   | 1  | 0  | 0  | 0 | .254 |
| Mar 06 | CENTRAL ARKANSAS     | *3b | 3    | 0   | 0  | 0   | 0  | 0  | 0  | 1  | 0  | 0  | 0   | 0   | 0  | 0   | 1  | 1  | 2  | 0 | .242 |
| Mar 10 | TEXAS A&M            | *3b | 2    | 2   | 1  | 0   | 1  | 0  | 0  | 0  | 0  | 0  | 1   | 0   | 0  | 0   | 0  | 1  | 2  | 0 | .250 |
| Mar 11 | TEXAS A&M            | *3b | 1    | 0   | 0  | 0   | 0  | 0  | 0  | 0  | 0  | 0  | 2   | 0   | 0  | 0   | 1  | 0  | 2  | 1 | .246 |
| Mar 12 | TEXAS A&M            | *3b | 3    | 0   | 0  | 0   | 0  | 0  | 0  | 0  | 0  | 0  | 0   | 0   | 0  | 0   | 2  | 1  | 0  | 0 | .236 |
| Mar 14 | at Wichita State     | *3b | 3    | 0   | 1  | 0   | 0  | 0  | 0  | 0  | 0  | 0  | 0   | 0   | 0  | 0   | 0  | 0  | 3  | 0 | .240 |
| Mar 18 | at Alabama           | *3b | 3    | 0   | 1  | 0   | 0  | 0  | 0  | 0  | 0  | 0  | 0   | 0   | 0  | 0   | 0  | 2  | 3  | 0 | .244 |
| Mar 19 | at Alabama           | *3b | 4    | 0   | 0  | 0   | 0  | 0  | 0  | 0  | 0  | 0  | 0   | 0   | 0  | 0   | 0  | 1  | 0  | 1 | .232 |
| Mar 20 | at Alabama           | *3b | 4    | 0   | 1  | 0   | 0  | 0  | 0  | 1  | 0  | 0  | 0   | 0   | 0  | 0   | 0  | 0  | 3  | 0 | .233 |
| Mar 24 | FLORIDA              | *3b | 3    | 2   | 2  | 2   | 0  | 0  | 2  | 0  | 0  | 0  | 0   | 0   | 0  | 0   | 0  | 2  | 1  | 1 | .247 |
| Mar 25 | FLORIDA              | *3b | 4    | 0   | 0  | 0   | 0  | 0  | 0  | 0  | 0  | 0  | 0   | 0   | 1  | 1   | 1  | 3  | 1  | 0 | .237 |
| Mar 26 | FLORIDA              | *3b | 2    | 1   | 0  | 0   | 0  | 0  | 0  | 1  | 0  | 0  | 0   | 0   | 0  | 0   | 1  | 0  | 1  | 0 | .232 |
| Mar 31 | at Mississippi State | *3b | 4    | 0   | 0  | 0   | 0  | 0  | 0  | 0  | 0  | 0  | 0   | 0   | 0  | 0   | 2  | 1  | 2  | 0 | .222 |
| Apr 01 | at Mississippi State | *3b | 3    | 0   | 1  | 0   | 0  | 0  | 0  | 0  | 0  | 0  | 0   | 0   | 0  | 0   | 1  | 0  | 0  | 0 | .225 |
| Apr 02 | at Mississippi State | *3b | 1    | 1   | 0  | 0   | 0  | 0  | 0  | 2  | 0  | 0  | 0   | 0   | 0  | 0   | 0  | 1  | 2  | 1 | .223 |
| Apr 06 | GEORGIA              | *3b | 3    | 0   | 0  | 0   | 0  | 0  | 0  | 0  | 0  | 0  | 0   | 0   | 0  | 0   | 3  | 1  | 1  | 0 | .217 |
| Apr 07 | GEORGIA              | *3b | 2    | 0   | 0  | 0   | 0  | 0  | 0  | 0  | 0  | 0  | 1   | 0   | 0  | 0   | 1  | 2  | 3  | 0 | .213 |
| Apr 08 | GEORGIA              | *3b | 2    | 2   | 2  | 1   | 0  | 0  | 1  | 1  | 0  | 0  | 0   | 0   | 0  | 0   | 0  | 2  | 2  | 0 | .227 |
| Apr 11 | at Central Arkansas  | *3b | 2    | 0   | 0  | 0   | 0  | 0  | 0  | 0  | 0  | 0  | 1   | 0   | 0  | 0   | 0  | 0  | 4  | 0 | .223 |
| Apr 14 | UAB                  | *3b | 3    | 1   | 1  | 1   | 0  | 0  | 0  | 0  | 0  | 0  | 0   | 0   | 0  | 0   | 0  | 0  | 0  | 0 | .226 |
| Apr 15 | UAB                  | *3b | 2    | 1   | 2  | 1   | 1  | 0  | 0  | 1  | 0  | 0  | 0   | 0   | 0  | 0   | 0  | 1  | 1  | 1 | .239 |
| Apr 16 | UAB                  | *3b | 3    | 1   | 1  | 0   | 0  | 0  | 0  | 0  | 0  | 0  | 0   | 0   | 0  | 0   | 1  | 1  | 1  | 1 | .242 |
| Apr 18 | TAMUC                | *3b | 4    | 1   | 1  | 1   | 1  | 0  | 0  | 0  | 0  | 0  | 0   | 0   | 0  | 0   | 0  | 2  | 0  | 0 | .242 |
| Totals |                      |     | 44gs | 124 | 29 | 30  | 18 | 7  | 0  | 4  | 21 | 0  | 0   | 9   | 0  | 1   | 24 | 92 | 57 | 8 | .242 |

On base pct. .387 • Slugging pct. .395

## Hannah Gammill Career Stats

| Year  | avg  | g  | gs | ab  | r  | h  | 2b | 3b | hr | rbi | tb  | slg% | bb | bb% | so | gdp | sf   | cs | sh | cs+sh | po | a  | e | ops  |
|-------|------|----|----|-----|----|----|----|----|----|-----|-----|------|----|-----|----|-----|------|----|----|-------|----|----|---|------|
| 2022  | .374 | 59 | 69 | 155 | 50 | 58 | 9  | 0  | 18 | 51  | 121 | .781 | 24 | 20  | 31 | 2   | .513 | 0  | 0  | 0-0   | 61 | 74 | 5 | .964 |
| TOTAL | .374 | 59 | 69 | 155 | 50 | 58 | 9  | 0  | 18 | 51  | 121 | .781 | 24 | 20  | 31 | 2   | .513 | 0  | 0  | 0-0   | 61 | 74 | 5 | .964 |





# MALLORY HARDWICK

UTL • L/L • 5-9 • Sophomore  
Keller, Texas • Bayard Rustin (Pa.) HS

# 21

## SEASON HIGHS

| Category  | No. | Opponent (Last) | Date    |
|-----------|-----|-----------------|---------|
| Hits      | -   | -               | -       |
| Doubles   | -   | -               | -       |
| Triples   | -   | -               | -       |
| Home Runs | -   | -               | -       |
| RBI's     | -   | -               | -       |
| Runs      | -   | -               | -       |
| Walks     | 1   | Texas A&M-CC    | 3/4/23  |
| ABs       | 1   | Drake           | 2/25/23 |

## CAREER HIGHS

| Category  | No. | Opponent (Last)   | Date    |
|-----------|-----|-------------------|---------|
| Hits      | -   | -                 | -       |
| Doubles   | -   | -                 | -       |
| Triples   | -   | -                 | -       |
| Home Runs | -   | -                 | -       |
| RBI's     | -   | -                 | -       |
| Runs      | 1   | Lehigh            | 3/11/22 |
| Walks     | 1   | 2x (Texas A&M-CC) | 3/4/23  |
| ABs       | 1   | 2x (Drake)        | 2/25/23 |

## BIO CONTINUED

## BIO

**As a Freshman (2022):** Played in two games ... Saw first collegiate action against win over Lehigh (March 11), drawing a walk and totaling one run scored ... Had an at bat in win versus SEMO (April 12).

**Prior to Arkansas:** From Keller, Texas, but played high school ball for West Chester Bayard Rustin in metro-Philadelphia, Pa. ... Three-time Ches-Mont All-League selection and won a division title ... Missed time her senior season due to injury ... Did not play as a junior due to COVID-19 ... Hit .528/.585/.782 as a sophomore ... Played travel ball for PA Chaos Gold ... Also participated in basketball.

**Personal:** Daughter of Paul and Meridith Hardwick ... Has one sibling, Ryan ... Lists interesting facts as loves thrifting, worked at a 1960s diner, been to 25 of the 50 states and lived in four of them ... Many family members attended the University of Arkansas and grew up a Razorback fan.

## GAME-BY-GAME

#21 Mallory Hardwick - 2 games (All games)

| Date   | Opponent     | Pos | AB | R | H | RBI | 2B | 3B | HR | BB | SB | CS | HBP | SAC | SF | GDP | K | PO | A | E | Avg  |
|--------|--------------|-----|----|---|---|-----|----|----|----|----|----|----|-----|-----|----|-----|---|----|---|---|------|
| Feb 25 | DRAKE        | ph  | 1  | 0 | 0 | 0   | 0  | 0  | 0  | 0  | 0  | 0  | 0   | 0   | 0  | 0   | 1 | 0  | 0 | 0 | .000 |
| Mar 04 | TEXAS A&M-CC | ph  | 0  | 0 | 0 | 0   | 0  | 0  | 0  | 1  | 0  | 0  | 0   | 0   | 0  | 0   | 0 | 0  | 0 | 0 | .000 |
| Totals |              | Ogs | 1  | 0 | 0 | 0   | 0  | 0  | 0  | 1  | 0  | 0  | 0   | 0   | 0  | 0   | 1 | 0  | 0 | 0 | .000 |

On base pct. .500 • Slugging pct. .000

### Mallory Hardick Career Stats

| Year  | avg  | g   | ab | r | h | 2b | 3b | hr | rbi | bb | sb | cs | hbp | sac | sf | gdp | k | po | a | e | rps  |
|-------|------|-----|----|---|---|----|----|----|-----|----|----|----|-----|-----|----|-----|---|----|---|---|------|
| 2022  | .000 | 2-0 | 1  | 1 | 0 | 0  | 0  | 0  | 0   | 0  | 0  | 0  | 0   | 0   | 0  | 0   | 1 | 0  | 0 | 0 | .000 |
| TOTAL | .000 | 2-0 | 1  | 1 | 0 | 0  | 0  | 0  | 0   | 0  | 0  | 0  | 0   | 0   | 0  | 0   | 1 | 0  | 0 | 0 | .000 |

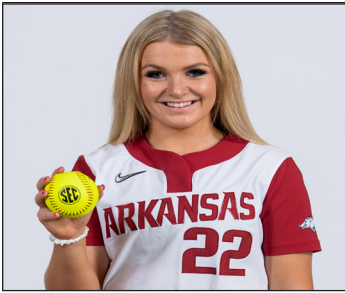

# NIKKI MCGAFFIN

RHP • R/R • 5-6 • Freshman  
Fort Collins, Colo. • Fossil Ridge HS

# 22

## SEASON HIGHS

| Category       | No. | Opponent (Last) | Date    |
|----------------|-----|-----------------|---------|
| Innings        | 2.0 | 2x (UAB)        | 4/16/23 |
| Longest Start  | 1.0 | Drake           | 2/23/23 |
| Shortest Start | 1.0 | Drake           | 2/23/23 |
| Longest Relief | 2.0 | 2x (UAB)        | 4/16/23 |
| Hits           | 2   | 3x (Florida)    | 3/25/23 |
| Runs           | 2   | 2x (Drake)      | 2/24/23 |
| Earned Runs    | 2   | 2x (Drake)      | 2/24/23 |
| Walks          | 2   | Drake           | 2/24/23 |
| Strikeouts     | 2   | UAB             | 4/16/23 |
| Pitches        | 31  | Weber St.       | 2/11/23 |

## CAREER HIGHS

| Category       | No. | Opponent (Last) | Date    |
|----------------|-----|-----------------|---------|
| Innings        | 2.0 | 2x (UAB)        | 4/16/23 |
| Longest Start  | 1.0 | Drake           | 2/23/23 |
| Shortest Start | 1.0 | Drake           | 2/23/23 |
| Longest Relief | 2.0 | 2x (UAB)        | 4/16/23 |
| Hits           | 2   | 3x (Florida)    | 3/25/23 |
| Runs           | 2   | 2x (Drake)      | 2/24/23 |
| Earned Runs    | 2   | 2x (Drake)      | 2/24/23 |
| Walks          | 2   | Drake           | 2/24/23 |
| Strikeouts     | 2   | UAB             | 4/16/23 |
| Pitches        | 31  | Weber St.       | 2/11/23 |

## BIO CONTINUED

## BIO

**High School:** USA Today Colorado High School Player of the Year ... Struck out nearly 800 hitters over four seasons at Fossil Ridge High School ... Helped the Sabercats reach the state semifinals as a senior, going 21-2 inside the circle with a 1.07 ERA and 246 strikeouts, while also leading the team at the dish hitting .477 with three homers, 13 doubles and 28 RBIs ... Guided her high school team to the state championship team as a junior and is a three-time region champion at Fossil Ridge, pitching to a career 1.92 ERA and a 72-8 record over 522.2 innings pitched ... During her career, McGaffin has been named all-state twice and both 5A Player of the Year and Front Range Pitcher of the Year once.

**Personal:** The daughter of Shawn and Dawn McGaffin, Nikki chose Arkansas because of the culture surrounding the athletic programs is unmatched ... Majoring in Sports Management ... Taught herself how to pitch off of YouTube videos when she was eight years old.

## GAME-BY-GAME

### #22 Nikki McGaffin - 1 game (All games)

| Date   | Opponent | Pos | AB | R | H | RBI | 2B | 3B | HR | BB | SB | CS | HBP | SAC | SF | GDP | K | PO | A | E | Avg |      |
|--------|----------|-----|----|---|---|-----|----|----|----|----|----|----|-----|-----|----|-----|---|----|---|---|-----|------|
| Apr 16 | UAB      | p   | 0  | 0 | 0 | 0   | 0  | 0  | 0  | 0  | 0  | 0  | 0   | 0   | 0  | 0   | 0 | 0  | 1 | 0 | 0   | .000 |
| Totals |          | Ogs | 0  | 0 | 0 | 0   | 0  | 0  | 0  | 0  | 0  | 0  | 0   | 0   | 0  | 0   | 0 | 0  | 1 | 0 | 0   | .000 |

On base pct. .000 • Slugging pct. .000

### #22 Nikki McGaffin - 10 appearances (All games)

| Date   | Opponent             | GS | IP   | H | R | ER | BB | SO | 2B | 3B | HR | WP | BK | HBP | IBB | Score | W-L | Sv | ERA  | NP |
|--------|----------------------|----|------|---|---|----|----|----|----|----|----|----|----|-----|-----|-------|-----|----|------|----|
| Feb 11 | vs Weber State       |    | 2.0  | 0 | 0 | 0  | 1  | 1  | 0  | 0  | 0  | 0  | 0  | 0   | 0   | 11-0  | 0-0 | 0  | 0.00 | 31 |
| Feb 17 | vs Florida State     |    | 1.1  | 0 | 0 | 0  | 0  | 0  | 0  | 0  | 0  | 0  | 0  | 0   | 0   | 6-9   | 0-0 | 0  | 0.00 | 12 |
| Feb 17 | vs Duke              |    | 0.1  | 2 | 2 | 2  | 0  | 0  | 2  | 0  | 0  | 0  | 0  | 0   | 0   | 4-7   | 0-0 | 0  | 3.82 | 7  |
| Feb 24 | DRAKE                | *  | 1.0  | 2 | 2 | 2  | 2  | 1  | 0  | 0  | 1  | 0  | 0  | 0   | 0   | 4-3   | 0-0 | 0  | 6.00 | 27 |
| Mar 04 | TEXAS A&M-CC         |    | 0.2  | 0 | 0 | 0  | 0  | 0  | 0  | 0  | 0  | 0  | 0  | 1   | 0   | 12-0  | 0-0 | 0  | 5.25 | 5  |
| Mar 12 | TEXAS A&M            |    | 0.1  | 0 | 0 | 0  | 0  | 0  | 0  | 0  | 0  | 1  | 0  | 0   | 0   | 1-9   | 0-0 | 0  | 4.94 | 5  |
| Mar 25 | FLORIDA              |    | 1.1  | 2 | 1 | 0  | 1  | 1  | 1  | 0  | 0  | 1  | 0  | 0   | 0   | 4-11  | 0-0 | 0  | 4.00 | 28 |
| Apr 02 | at Mississippi State |    | 0.1  | 1 | 0 | 0  | 0  | 0  | 0  | 0  | 0  | 0  | 0  | 0   | 0   | 5-4   | 0-0 | 0  | 3.82 | 8  |
| Apr 07 | GEORGIA              |    | 1.0  | 1 | 0 | 0  | 0  | 0  | 0  | 0  | 0  | 0  | 0  | 0   | 0   | 0-4   | 0-0 | 0  | 3.36 | 20 |
| Apr 16 | UAB                  |    | 2.0  | 0 | 0 | 0  | 0  | 2  | 0  | 0  | 0  | 0  | 0  | 0   | 0   | 6-0   | 0-0 | 0  | 2.71 | 23 |
| Totals |                      | 1  | 10.1 | 8 | 5 | 4  | 4  | 5  | 3  | 0  | 1  | 2  | 0  | 1   | 0   | 53-47 | 0-0 | 0  | 2.71 | -  |

## Nikki McGaffin Career Stats



# REAGAN JOHNSON

OF • L/R • 5-4 • Freshman  
Karnes City, Tex. • Karnes City HS

# 23

## SEASON HIGHS

| Category     | No. | Opponent (Last)    | Date    |
|--------------|-----|--------------------|---------|
| Hits         | 4   | Iowa State         | 3/2/23  |
| Doubles      | 1   | 2x (Drake)         | 2/26/23 |
| Triples      | 1   | 4x (UAB)           | 4/16/23 |
| Home Runs    | -   | -                  | -       |
| RBI's        | 2   | 5x (TAMU-Commerce) | 4/18/23 |
| Runs         | 3   | Mississippi St.    | 4/2/23  |
| Walks        | 2   | 3x (Texas A&M-CC)  | 3/4/23  |
| AB's         | 5   | 4x (Drake)         | 2/24/23 |
| Stolen Bases | 3   | Drake              | 2/24/23 |

## CAREER HIGHS

| Category     | No. | Opponent (Last)    | Date    |
|--------------|-----|--------------------|---------|
| Hits         | 4   | Iowa State         | 3/2/23  |
| Doubles      | 1   | 2x (Drake)         | 2/26/23 |
| Triples      | 1   | 4x (UAB)           | 4/16/23 |
| Home Runs    | -   | -                  | -       |
| RBI's        | 2   | 5x (TAMU-Commerce) | 4/18/23 |
| Runs         | 3   | Mississippi St.    | 4/2/23  |
| Walks        | 2   | 3x (Texas A&M-CC)  | 3/4/23  |
| AB's         | 5   | 4x (Drake)         | 2/24/23 |
| Stolen Bases | 3   | Drake              | 2/24/23 |

## BIO CONTINUED

## BIO

**High School:** Rated the No. 9 player in Extra Inning Softball's 2022 Extra Elite 100 ... Stole 109 bases in her high school career without being caught once ... As a junior at Falls City High School, she hit .606 with 42 RBIs, two home runs and 39 stolen bases while being named all-state ... Named district defensive MVP and earned all-state honors ... Competing for the Lady Dukes travel club, Johnson totaled a .443 batting average with three home runs, 33 stolen bases and 57 runs scored in summer 2021.

**Personal:** One of the fastest athletes in Texas, Johnson ran track and field, earning all-state recognition and the 2022 Texas 2A State champion in the 300-meter hurdles ... As a senior, she also set a new 2A record in 300-meter hurdles with a time of 43.70 ... A two-time silver medalist in the 300m hurdles prior to her senior year ... The daughter of David and Stephenie Johnson, Reagan chose Arkansas because she loves the atmosphere of the campus.

## GAME-BY-GAME

#23 Reagan Johnson - 44 games (All games)

| Date   | Opponent             | Pos | AB   | R   | H  | RBI | 2B | 3B | HR | BB | SB | CS | HBP | SAC | SF | GDP | K | PO | A  | E | Avg  |      |
|--------|----------------------|-----|------|-----|----|-----|----|----|----|----|----|----|-----|-----|----|-----|---|----|----|---|------|------|
| Feb 10 | vs Weber State       | *of | 2    | 0   | 1  | 1   | 0  | 0  | 0  | 0  | 0  | 0  | 0   | 0   | 1  | 0   | 1 | 2  | 0  | 0 | .500 |      |
| Feb 10 | at UNLV              | *of | 2    | 2   | 1  | 1   | 1  | 0  | 0  | 2  | 0  | 0  | 0   | 0   | 0  | 0   | 0 | 0  | 0  | 0 | .500 |      |
| Feb 11 | vs Weber State       | *of | 3    | 0   | 0  | 0   | 0  | 0  | 0  | 0  | 0  | 0  | 0   | 0   | 0  | 0   | 1 | 2  | 0  | 0 | .286 |      |
| Feb 11 | vs Southern Utah     | *of | 5    | 1   | 1  | 0   | 0  | 0  | 0  | 0  | 0  | 0  | 0   | 0   | 0  | 0   | 1 | 2  | 0  | 0 | .250 |      |
| Feb 12 | vs Baylor            | *of | 5    | 1   | 2  | 1   | 0  | 0  | 0  | 0  | 1  | 0  | 0   | 0   | 0  | 0   | 1 | 4  | 0  | 0 | .294 |      |
| Feb 17 | vs Florida State     | *of | 4    | 0   | 1  | 0   | 0  | 0  | 0  | 0  | 0  | 0  | 0   | 0   | 0  | 0   | 1 | 1  | 0  | 0 | .286 |      |
| Feb 17 | vs Duke              | *of | 2    | 1   | 0  | 0   | 0  | 0  | 0  | 2  | 1  | 0  | 0   | 0   | 0  | 0   | 2 | 1  | 0  | 1 | .261 |      |
| Feb 18 | vs Indiana           | *of | 4    | 2   | 3  | 0   | 0  | 0  | 0  | 0  | 1  | 0  | 0   | 0   | 0  | 0   | 0 | 2  | 0  | 0 | .333 |      |
| Feb 18 | vs Louisiana         | *of | 5    | 2   | 2  | 0   | 0  | 0  | 0  | 0  | 0  | 0  | 0   | 0   | 0  | 0   | 0 | 1  | 0  | 0 | .344 |      |
| Feb 19 | vs Nebraska          | *of | 4    | 1   | 1  | 0   | 0  | 0  | 0  | 0  | 1  | 0  | 0   | 0   | 0  | 0   | 1 | 1  | 0  | 0 | .333 |      |
| Feb 23 | ARIZONA-1            | *of | 4    | 1   | 1  | 0   | 0  | 0  | 0  | 0  | 0  | 0  | 0   | 0   | 0  | 0   | 1 | 1  | 0  | 0 | .325 |      |
| Feb 23 | ARIZONA-2            | *of | 4    | 1   | 2  | 0   | 0  | 1  | 0  | 0  | 0  | 0  | 0   | 0   | 0  | 0   | 1 | 3  | 0  | 0 | .341 |      |
| Feb 24 | DRAKE                | *of | 5    | 1   | 1  | 0   | 0  | 0  | 0  | 1  | 3  | 0  | 0   | 0   | 0  | 0   | 1 | 2  | 0  | 0 | .327 |      |
| Feb 24 | ARIZONA              | *of | 3    | 0   | 0  | 0   | 0  | 0  | 0  | 0  | 0  | 0  | 0   | 0   | 0  | 0   | 2 | 1  | 0  | 0 | .308 |      |
| Feb 25 | DRAKE                | *of | 2    | 1   | 1  | 0   | 0  | 0  | 0  | 0  | 0  | 0  | 0   | 1   | 0  | 0   | 0 | 2  | 0  | 0 | .315 |      |
| Feb 26 | DRAKE                | *of | 4    | 0   | 3  | 2   | 1  | 0  | 0  | 0  | 0  | 0  | 0   | 0   | 0  | 0   | 0 | 1  | 1  | 0 | .345 |      |
| Mar 02 | IOWA STATE           | *of | 4    | 1   | 4  | 0   | 0  | 0  | 0  | 0  | 2  | 0  | 0   | 0   | 0  | 0   | 0 | 1  | 0  | 0 | .387 |      |
| Mar 03 | TEXAS A&M-CC         | *of | 3    | 2   | 3  | 0   | 0  | 0  | 0  | 0  | 1  | 0  | 0   | 0   | 0  | 0   | 0 | 2  | 0  | 0 | .415 |      |
| Mar 03 | NORTH TEXAS          | *of | 4    | 1   | 2  | 0   | 0  | 1  | 0  | 0  | 0  | 0  | 0   | 0   | 0  | 0   | 0 | 0  | 0  | 0 | .420 |      |
| Mar 04 | IOWA STATE           | *of | 4    | 1   | 1  | 0   | 0  | 0  | 0  | 0  | 0  | 0  | 0   | 0   | 0  | 0   | 1 | 2  | 0  | 0 | .411 |      |
| Mar 04 | TEXAS A&M-CC         | *of | 2    | 2   | 2  | 1   | 0  | 0  | 0  | 2  | 1  | 0  | 0   | 0   | 0  | 0   | 0 | 0  | 0  | 0 | .427 |      |
| Mar 05 | NORTH TEXAS          | *of | 4    | 1   | 1  | 0   | 0  | 0  | 0  | 0  | 0  | 0  | 0   | 0   | 0  | 0   | 1 | 3  | 0  | 0 | .418 |      |
| Mar 06 | CENTRAL ARKANSAS     | *of | 4    | 1   | 2  | 0   | 0  | 0  | 0  | 0  | 1  | 0  | 0   | 0   | 0  | 0   | 0 | 1  | 0  | 0 | .422 |      |
| Mar 10 | TEXAS A&M            | *of | 3    | 0   | 0  | 0   | 0  | 0  | 0  | 0  | 0  | 0  | 0   | 0   | 0  | 0   | 3 | 0  | 0  | 0 | .407 |      |
| Mar 11 | TEXAS A&M            | *of | 3    | 0   | 1  | 0   | 0  | 0  | 0  | 0  | 0  | 0  | 0   | 0   | 0  | 0   | 0 | 2  | 0  | 0 | .404 |      |
| Mar 12 | TEXAS A&M            | *of | 3    | 0   | 0  | 0   | 0  | 0  | 0  | 0  | 0  | 0  | 0   | 0   | 0  | 0   | 2 | 1  | 0  | 0 | .391 |      |
| Mar 14 | at Wichita State     | *of | 3    | 0   | 0  | 0   | 0  | 0  | 0  | 0  | 0  | 0  | 0   | 0   | 0  | 0   | 1 | 1  | 0  | 0 | .379 |      |
| Mar 18 | at Alabama           | *of | 3    | 0   | 1  | 0   | 0  | 0  | 0  | 0  | 0  | 0  | 0   | 0   | 0  | 0   | 2 | 0  | 0  | 1 | .378 |      |
| Mar 19 | at Alabama           | *of | 3    | 0   | 0  | 0   | 0  | 0  | 0  | 1  | 0  | 0  | 0   | 0   | 0  | 0   | 0 | 4  | 1  | 0 | .366 |      |
| Mar 20 | at Alabama           | *of | 4    | 0   | 0  | 0   | 0  | 0  | 0  | 1  | 0  | 0  | 0   | 0   | 0  | 0   | 1 | 2  | 0  | 0 | .352 |      |
| Mar 24 | FLORIDA              | *of | 3    | 0   | 0  | 0   | 0  | 0  | 0  | 1  | 0  | 0  | 0   | 0   | 0  | 0   | 0 | 3  | 0  | 0 | .343 |      |
| Mar 25 | FLORIDA              | *of | 4    | 2   | 2  | 0   | 0  | 0  | 0  | 0  | 0  | 0  | 0   | 0   | 0  | 0   | 2 | 3  | 0  | 0 | .348 |      |
| Mar 26 | FLORIDA              | *of | 3    | 2   | 2  | 2   | 0  | 0  | 0  | 0  | 0  | 0  | 0   | 0   | 0  | 0   | 1 | 2  | 0  | 0 | .357 |      |
| Mar 31 | at Mississippi State | *of | 4    | 0   | 1  | 0   | 0  | 0  | 0  | 0  | 1  | 0  | 0   | 0   | 0  | 0   | 2 | 2  | 0  | 0 | .353 |      |
| Apr 01 | at Mississippi State | *of | 3    | 3   | 3  | 0   | 0  | 0  | 0  | 1  | 0  | 0  | 0   | 0   | 0  | 0   | 0 | 3  | 0  | 0 | .369 |      |
| Apr 02 | at Mississippi State | *of | 4    | 1   | 2  | 0   | 0  | 1  | 0  | 0  | 0  | 0  | 0   | 0   | 0  | 0   | 1 | 1  | 0  | 0 | .373 |      |
| Apr 06 | GEORGIA              | *of | 4    | 0   | 0  | 0   | 0  | 0  | 0  | 0  | 0  | 0  | 0   | 0   | 0  | 0   | 2 | 2  | 0  | 0 | .362 |      |
| Apr 07 | GEORGIA              | *of | 3    | 0   | 0  | 0   | 0  | 0  | 0  | 0  | 0  | 0  | 0   | 0   | 0  | 0   | 1 | 2  | 0  | 0 | .353 |      |
| Apr 08 | GEORGIA              | *of | 4    | 0   | 2  | 2   | 0  | 0  | 0  | 0  | 0  | 0  | 0   | 0   | 0  | 0   | 0 | 0  | 0  | 0 | .358 |      |
| Apr 11 | at Central Arkansas  | *of | 3    | 0   | 1  | 0   | 0  | 0  | 0  | 0  | 0  | 0  | 0   | 0   | 0  | 0   | 1 | 1  | 0  | 0 | .357 |      |
| Apr 14 | UAB                  | *of | 3    | 0   | 1  | 1   | 0  | 0  | 0  | 1  | 0  | 0  | 0   | 0   | 0  | 0   | 0 | 2  | 0  | 0 | .357 |      |
| Apr 15 | UAB                  | *of | 3    | 2   | 1  | 2   | 0  | 0  | 0  | 0  | 1  | 0  | 0   | 0   | 0  | 0   | 0 | 1  | 0  | 1 | .356 |      |
| Apr 16 | UAB                  | *of | 4    | 2   | 2  | 0   | 0  | 1  | 0  | 0  | 0  | 0  | 0   | 0   | 0  | 0   | 0 | 2  | 0  | 0 | .360 |      |
| Apr 18 | TAMUC                | *of | 4    | 1   | 2  | 2   | 0  | 0  | 0  | 0  | 0  | 0  | 0   | 0   | 0  | 0   | 0 | 2  | 0  | 0 | .364 |      |
| Totals |                      |     | 44gs | 154 | 36 | 56  | 15 | 2  | 4  | 0  | 12 | 14 | 0   | 0   | 1  | 1   | 0 | 34 | 71 | 2 | 3    | .364 |

On base pct. .407 • Slugging pct. .429

### Reagan Johnson Career Stats



# NYJAH FONTENOT

OF • L/R • 5-6 • Freshman  
Lake Charles, La. • Barbe HS

# 24

## SEASON HIGHS

| Category    | No. | Opponent (Last) | Date |
|-------------|-----|-----------------|------|
| Hits        | -   | -               | -    |
| Doubles     | -   | -               | -    |
| Triples     | -   | -               | -    |
| Home Runs   | -   | -               | -    |
| Total Bases | -   | -               | -    |
| RBIs        | -   | -               | -    |
| Runs        | -   | -               | -    |
| Walks       | -   | -               | -    |
| ABs         | -   | -               | -    |

## CAREER HIGHS

| Category    | No. | Opponent (Last) | Date |
|-------------|-----|-----------------|------|
| Hits        | -   | -               | -    |
| Doubles     | -   | -               | -    |
| Triples     | -   | -               | -    |
| Home Runs   | -   | -               | -    |
| Total Bases | -   | -               | -    |
| RBIs        | -   | -               | -    |
| Runs        | -   | -               | -    |
| Walks       | -   | -               | -    |
| ABs         | -   | -               | -    |

## BIO CONTINUED

## BIO

**As a Freshman (2023):** Out for season with torn ACL.

**High School:** The No. 25 player in Extra Inning Softball's 2022 Extra Elite 100, Nyjah Fontenot hit .535 in 2021 for a 31-2 Barbe High School squad, helping the team win a state championship ... She also produced a .604 on base percentage with 11 home runs, 62 RBIs and 31 stolen bases and hit .714 in the state championship ... MaxPreps named her a first team All-American and a National Player of the Year watch list member as a junior ... As a freshman, she drove in 31 RBIs and stole 20 bases while hitting .411 ... Hit .385 with a .500 on base percentage, registering 40 hits and 21 RBIs for the Lady Dukes travel team in summer 2021.

**Personal:** The daughter of Willie and Nikki Fontenot, Nyjah chose Arkansas because it felt like home from the first day she arrived on campus.

## GAME-BY-GAME

### Nyjah Fontenot Career Stats

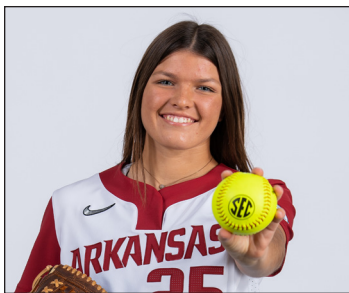

# HANNAH CAMENZIND

LHP/UTL • L/L • 5-7 • Freshman  
Valley, Neb. • Skutt Catholic HS

# 25

## SEASON HIGHS

| Category       | No. | Opponent (Last) | Date    |
|----------------|-----|-----------------|---------|
| Innings        | 5.0 | 2x (UAB)        | 4/15/23 |
| Longest Start  | 5.0 | 2x (UAB)        | 4/15/23 |
| Shortest Start | 1.2 | Duke            | 2/17/23 |
| Longest Relief | 3.0 | Wichita State   | 3/14/23 |
| Hits           | 5   | Duke            | 2/17/23 |
| Runs           | 5   | Florida         | 3/25/23 |
| Earned Runs    | 3   | Duke            | 2/17/23 |
| Walks          | 3   | Wichita State   | 3/14/23 |
| Strikeouts     | 3   | Mississippi St. | 4/1/23  |
| Pitches        | 75  | Georgia         | 4/7/23  |

## CAREER HIGHS

| Category       | No. | Opponent (Last) | Date    |
|----------------|-----|-----------------|---------|
| Innings        | 5.0 | 2x (UAB)        | 4/15/23 |
| Longest Start  | 5.0 | 2x (UAB)        | 4/15/23 |
| Shortest Start | 1.2 | Duke            | 2/17/23 |
| Longest Relief | 3.0 | Wichita State   | 3/14/23 |
| Hits           | 5   | Duke            | 2/17/23 |
| Runs           | 5   | Florida         | 3/25/23 |
| Earned Runs    | 3   | Duke            | 2/17/23 |
| Walks          | 3   | Wichita State   | 3/14/23 |
| Strikeouts     | 3   | Mississippi St. | 4/1/23  |
| Pitches        | 75  | Georgia         | 4/7/23  |

## BIO CONTINUED

## BIO

**High School:** Two-time state champion and all-state selection at Skutt Catholic in Omaha ... Also ranked 12th on Extra Inning Softball's 2022 Extra Elite 100 ... Mashed 44 home runs and drove in 144 RBIs in her high school career and ... As a senior, hit .648 with an astronomical 2.238 OPS ... Collected a 1.30 ERA with a perfect 16-0 record as a senior ... Hit .357 with 15 doubles and 15 home runs while logging a 1.26 ERA with 163 strikeouts for Aces Fastpitch in summer 2021.

**Personal:** The daughter of Chad and Amanda Camenzind, Hannah chose Arkansas because of the coaches and family environment ... Has a twin sister, Lauren, who also plays for Arkansas ... Majoring in Sports Management ... She aspires to be a coach after her playing career is over.

## GAME-BY-GAME

#25 Hannah Camenzind - 14 games (All games)

| Date   | Opponent             | Pos   | AB | R | H | RBI | 2B | 3B | HR | BB | SB | CS | HBP | SAC | SF | GDP | K | PO | A | E | Avg   |
|--------|----------------------|-------|----|---|---|-----|----|----|----|----|----|----|-----|-----|----|-----|---|----|---|---|-------|
| Feb 11 | vs Weber State       | ph    | 1  | 1 | 1 | 1   | 0  | 0  | 1  | 0  | 0  | 0  | 0   | 0   | 0  | 0   | 0 | 0  | 0 | 0 | 1.000 |
| Feb 11 | vs Southern Utah     | *p    | 0  | 0 | 0 | 0   | 0  | 0  | 0  | 0  | 0  | 0  | 0   | 0   | 0  | 0   | 0 | 0  | 0 | 0 | 1.000 |
| Feb 18 | vs Indiana           | ph    | 1  | 0 | 0 | 0   | 0  | 0  | 0  | 0  | 0  | 0  | 0   | 0   | 0  | 0   | 1 | 0  | 0 | 0 | .500  |
| Feb 18 | vs Louisiana         | p     | 0  | 0 | 0 | 0   | 0  | 0  | 0  | 0  | 0  | 0  | 0   | 0   | 0  | 0   | 0 | 0  | 1 | 0 | .500  |
| Feb 23 | ARIZONA-2            | ph    | 1  | 0 | 0 | 0   | 0  | 0  | 0  | 0  | 0  | 0  | 0   | 0   | 0  | 0   | 0 | 0  | 0 | 0 | .333  |
| Feb 24 | DRAKE                | p     | 0  | 0 | 0 | 0   | 0  | 0  | 0  | 0  | 0  | 0  | 0   | 0   | 0  | 0   | 0 | 0  | 1 | 0 | .333  |
| Feb 25 | DRAKE                | ph/of | 2  | 0 | 1 | 1   | 0  | 0  | 0  | 0  | 0  | 0  | 0   | 0   | 0  | 0   | 1 | 0  | 0 | 0 | .400  |
| Mar 04 | TEXAS A&M-CC         | ph    | 1  | 0 | 0 | 0   | 0  | 0  | 0  | 0  | 0  | 0  | 0   | 0   | 0  | 0   | 0 | 1  | 0 | 0 | .333  |
| Mar 11 | TEXAS A&M            | p     | 0  | 0 | 0 | 0   | 0  | 0  | 0  | 0  | 0  | 0  | 0   | 0   | 0  | 0   | 0 | 0  | 1 | 0 | .333  |
| Mar 25 | FLORIDA              | p     | 0  | 0 | 0 | 0   | 0  | 0  | 0  | 0  | 0  | 0  | 0   | 0   | 0  | 0   | 0 | 0  | 1 | 0 | .333  |
| Apr 01 | at Mississippi State | *p    | 1  | 0 | 0 | 0   | 0  | 0  | 0  | 0  | 0  | 0  | 0   | 0   | 0  | 0   | 0 | 0  | 0 | 0 | .286  |
| Apr 02 | at Mississippi State | p     | 1  | 0 | 0 | 0   | 0  | 0  | 0  | 0  | 0  | 0  | 0   | 0   | 0  | 0   | 0 | 0  | 1 | 1 | .250  |
| Apr 07 | GEORGIA              | *p    | 0  | 0 | 0 | 0   | 0  | 0  | 0  | 0  | 0  | 0  | 0   | 0   | 0  | 0   | 0 | 0  | 3 | 0 | .250  |
| Apr 15 | UAB                  | *p    | 3  | 1 | 2 | 3   | 1  | 0  | 0  | 0  | 0  | 0  | 0   | 0   | 0  | 0   | 0 | 0  | 0 | 0 | .364  |
| Totals |                      | 4gs   | 11 | 2 | 4 | 5   | 1  | 0  | 1  | 0  | 0  | 0  | 0   | 0   | 0  | 0   | 3 | 0  | 8 | 2 | .364  |

On base pct. .364 • Slugging pct. .727

#25 Hannah Camenzind - 16 appearances (All games)

| Date   | Opponent             | GS | IP  | H    | R  | ER | BB | SO | 2B | 3B | HR | WP | BK | HBP | IBB | Score | W-L | Sv | ERA  | NP |
|--------|----------------------|----|-----|------|----|----|----|----|----|----|----|----|----|-----|-----|-------|-----|----|------|----|
| Feb 11 | vs Southern Utah     | *  | 3.0 | 2    | 2  | 0  | 1  | 1  | 0  | 0  | 0  | 1  | 0  | 0   | 0   | 10-2  | 0-0 | 0  | 0.00 | 39 |
| Feb 17 | vs Duke              | *  | 1.2 | 5    | 3  | 3  | 0  | 1  | 1  | 0  | 0  | 0  | 0  | 0   | 0   | 4-7   | 0-1 | 0  | 4.50 | 32 |
| Feb 18 | vs Louisiana         |    | 1.2 | 2    | 1  | 0  | 1  | 0  | 0  | 0  | 0  | 0  | 0  | 0   | 0   | 7-6   | 0-1 | 0  | 3.32 | 31 |
| Feb 24 | DRAKE                |    | 1.1 | 4    | 1  | 0  | 0  | 2  | 0  | 0  | 0  | 0  | 0  | 0   | 0   | 4-3   | 0-1 | 0  | 2.74 | 34 |
| Mar 03 | TEXAS A&M-CC         |    | 1.0 | 0    | 0  | 0  | 0  | 1  | 0  | 0  | 0  | 0  | 0  | 0   | 0   | 11-0  | 0-1 | 0  | 2.42 | 19 |
| Mar 04 | IOWA STATE           |    | 0.2 | 0    | 0  | 0  | 0  | 0  | 0  | 0  | 0  | 0  | 0  | 0   | 0   | 7-4   | 0-1 | 0  | 2.25 | 6  |
| Mar 05 | NORTH TEXAS          |    | 1.0 | 2    | 1  | 1  | 0  | 0  | 0  | 0  | 0  | 0  | 0  | 0   | 0   | 11-1  | 0-1 | 0  | 2.71 | 17 |
| Mar 11 | TEXAS A&M            |    | 1.2 | 0    | 0  | 0  | 0  | 1  | 0  | 0  | 0  | 0  | 0  | 0   | 0   | 0-2   | 0-1 | 0  | 2.33 | 13 |
| Mar 12 | TEXAS A&M            |    | 0.0 | 2    | 1  | 1  | 1  | 0  | 1  | 0  | 0  | 0  | 0  | 0   | 0   | 1-9   | 0-1 | 0  | 2.92 | 16 |
| Mar 14 | at Wichita State     |    | 3.0 | 3    | 2  | 1  | 3  | 0  | 0  | 1  | 0  | 0  | 0  | 0   | 0   | 2-10  | 0-1 | 0  | 2.80 | 62 |
| Mar 25 | FLORIDA              |    | 2.1 | 2    | 5  | 0  | 2  | 2  | 0  | 0  | 0  | 0  | 2  | 0   | 0   | 4-11  | 0-1 | 0  | 2.42 | 62 |
| Apr 01 | at Mississippi State | *  | 5.0 | 4    | 0  | 0  | 1  | 3  | 0  | 0  | 0  | 0  | 0  | 0   | 0   | 11-0  | 1-1 | 0  | 1.88 | 64 |
| Apr 02 | at Mississippi State |    | 2.2 | 1    | 2  | 0  | 1  | 1  | 0  | 0  | 1  | 0  | 0  | 0   | 0   | 5-4   | 2-1 | 0  | 1.68 | 42 |
| Apr 07 | GEORGIA              | *  | 4.1 | 4    | 4  | 3  | 2  | 1  | 0  | 0  | 1  | 0  | 0  | 0   | 0   | 0-4   | 2-2 | 0  | 2.15 | 75 |
| Apr 11 | at Central Arkansas  |    | 2.0 | 5    | 3  | 1  | 0  | 2  | 1  | 0  | 0  | 0  | 1  | 0   | 0   | 0-4   | 2-2 | 0  | 2.23 | 50 |
| Apr 15 | UAB                  | *  | 5.0 | 3    | 1  | 0  | 1  | 1  | 0  | 0  | 0  | 0  | 0  | 0   | 0   | 11-1  | 3-2 | 0  | 1.93 | 69 |
| Totals |                      |    | 5   | 36.1 | 39 | 26 | 10 | 13 | 16 | 3  | 1  | 2  | 1  | 0   | 3   | 88-68 | 3-2 | 0  | 1.93 | -  |

## Hannah Camenzind Career Stats



# ATALYIA RIJO

INF • L/R • 5-7 • Freshman  
Horsehead, N.Y. • Corning-Painted Post HS

# 26

### SEASON HIGHS

| Category  | No. | Opponent (Last)    | Date    |
|-----------|-----|--------------------|---------|
| Hits      | 3   | Baylor             | 2/12/23 |
| Doubles   | 1   | 5x (UAB)           | 4/15/23 |
| Triples   | -   | -                  | -       |
| Home Runs | 1   | 2x (Texas A&M-CC)  | 3/3/23  |
| RBI's     | 3   | Baylor             | 2/12/23 |
| Runs      | 2   | 3x (TAMU-Commerce) | 4/18/23 |
| Walks     | 2   | UNLV               | 2/10/23 |
| ABs       | 4   | Baylor             | 2/12/23 |

### CAREER HIGHS

| Category  | No. | Opponent (Last)    | Date    |
|-----------|-----|--------------------|---------|
| Hits      | 3   | Baylor             | 2/12/23 |
| Doubles   | 1   | 5x (UAB)           | 4/15/23 |
| Triples   | -   | -                  | -       |
| Home Runs | 1   | 2x (Texas A&M-CC)  | 3/3/23  |
| RBI's     | 3   | Baylor             | 2/12/23 |
| Runs      | 2   | 3x (TAMU-Commerce) | 4/18/23 |
| Walks     | 2   | UNLV               | 2/10/23 |
| ABs       | 4   | Baylor             | 2/12/23 |

### BIO CONTINUED

leagues for the Los Angeles Dodgers, Baltimore Orioles, Montreal Expos, Milwaukee Brewers and Houston Astros organizations ... Her cousin Jose Rijo pitched for 14 seasons in MLB and won the 1990 World Series with the Cincinnati Reds and was named World Series MVP ... Became just the second Razorback softball student-athlete from New York.

### BIO

**As a Freshman (2023):** Named SEC Freshman of the Week on Feb. 13 after making an immediate impact in Arkansas' 5-0 opening weekend in Las Vegas.

**High School:** A 2019 state champion at Corning-Painted Post High School ... Earned a top 10 overall ranking in Extra Inning Softball's 2022 Extra Elite 100 ... As a high school junior her team won a section championship and she hit .556, reaching base at a .619 clip while totaling 20 hits, six doubles, two triples, four home runs, 16 RBI's and 22 runs scored ... Named first team all-state and a two-time Class AA all-star in her career and began playing high school softball as an eighth grader, recording a .426 batting average ... Played travel ball for Team NC in summer 2021, posting a .339 batting average with five home runs and 24 RBI's.

**Personal:** The daughter of Fernando and Audrey Rijo, Atalyia comes from a diamond sports family ... Her mother Audrey played Division I softball at UNCW and her dad Fernando pitched 11 seasons in the minor

### GAME-BY-GAME

#26 Atalyia Rijo - 41 games (All games)

| Date   | Opponent             | Pos | AB   | R  | H  | RBI | 2B | 3B | HR | BB | SB | CS | HBP | SAC | SF | GDP | K  | PO | A  | E  | Avg  |
|--------|----------------------|-----|------|----|----|-----|----|----|----|----|----|----|-----|-----|----|-----|----|----|----|----|------|
| Feb 10 | vs Weber State       | *ss | 1    | 0  | 0  | 0   | 0  | 0  | 0  | 1  | 0  | 0  | 0   | 0   | 0  | 0   | 1  | 0  | 4  | 0  | .000 |
| Feb 10 | at UNLV              | *ss | 1    | 2  | 1  | 0   | 0  | 0  | 0  | 2  | 0  | 0  | 0   | 0   | 0  | 0   | 0  | 2  | 1  | 1  | .500 |
| Feb 11 | vs Weber State       | *ss | 2    | 1  | 1  | 1   | 0  | 0  | 0  | 0  | 0  | 0  | 0   | 0   | 0  | 0   | 0  | 1  | 0  | 0  | .500 |
| Feb 11 | vs Southern Utah     | *ss | 3    | 1  | 2  | 1   | 0  | 0  | 0  | 1  | 0  | 0  | 0   | 0   | 0  | 0   | 0  | 1  | 4  | 0  | .571 |
| Feb 12 | vs Baylor            | *ss | 4    | 2  | 3  | 3   | 1  | 0  | 1  | 0  | 0  | 0  | 0   | 0   | 0  | 0   | 0  | 1  | 1  | 0  | .636 |
| Feb 17 | vs Florida State     | *ss | 3    | 0  | 0  | 0   | 0  | 0  | 0  | 0  | 0  | 0  | 0   | 0   | 0  | 0   | 3  | 0  | 2  | 0  | .500 |
| Feb 17 | vs Duke              | *ss | 2    | 0  | 0  | 0   | 0  | 0  | 0  | 0  | 0  | 0  | 0   | 0   | 0  | 0   | 2  | 0  | 1  | 0  | .438 |
| Feb 18 | vs Indiana           | *ss | 3    | 1  | 1  | 0   | 1  | 0  | 0  | 0  | 0  | 0  | 0   | 0   | 0  | 0   | 0  | 1  | 1  | 0  | .421 |
| Feb 18 | vs Louisiana         | *ss | 3    | 1  | 1  | 0   | 1  | 0  | 1  | 0  | 0  | 0  | 0   | 0   | 0  | 0   | 1  | 2  | 0  | 0  | .409 |
| Feb 19 | vs Nebraska          | *ss | 2    | 1  | 0  | 0   | 0  | 0  | 0  | 0  | 0  | 0  | 1   | 0   | 0  | 0   | 0  | 2  | 1  | 0  | .375 |
| Feb 23 | ARIZONA-1            | *ss | 2    | 0  | 0  | 0   | 0  | 0  | 0  | 0  | 0  | 0  | 1   | 0   | 0  | 0   | 0  | 2  | 1  | 0  | .346 |
| Feb 23 | ARIZONA-2            | *ss | 3    | 0  | 0  | 0   | 0  | 0  | 0  | 0  | 0  | 0  | 0   | 0   | 0  | 0   | 0  | 1  | 2  | 2  | .310 |
| Feb 24 | DRAKE                | ph  | 1    | 0  | 0  | 0   | 0  | 0  | 0  | 0  | 0  | 0  | 0   | 0   | 0  | 0   | 0  | 0  | 0  | 0  | .300 |
| Feb 24 | ARIZONA              | *ss | 2    | 0  | 2  | 1   | 0  | 0  | 0  | 0  | 0  | 0  | 0   | 0   | 0  | 0   | 2  | 2  | 1  | 0  | .344 |
| Feb 25 | DRAKE                | *ss | 1    | 1  | 0  | 0   | 0  | 0  | 0  | 0  | 0  | 0  | 1   | 0   | 0  | 0   | 0  | 1  | 2  | 0  | .333 |
| Feb 26 | DRAKE                | *ss | 2    | 0  | 0  | 0   | 0  | 0  | 0  | 0  | 0  | 0  | 0   | 0   | 0  | 0   | 0  | 1  | 2  | 0  | .314 |
| Mar 03 | TEXAS A&M-CC         | *ss | 2    | 1  | 1  | 1   | 0  | 0  | 1  | 0  | 0  | 0  | 0   | 0   | 0  | 0   | 0  | 1  | 2  | 0  | .324 |
| Mar 03 | NORTH TEXAS          | *ss | 3    | 0  | 0  | 0   | 0  | 0  | 0  | 0  | 0  | 0  | 0   | 0   | 0  | 0   | 0  | 0  | 2  | 0  | .300 |
| Mar 04 | IOWA STATE           | *ss | 3    | 1  | 1  | 0   | 0  | 0  | 0  | 0  | 0  | 0  | 0   | 0   | 0  | 0   | 1  | 0  | 3  | 1  | .302 |
| Mar 04 | TEXAS A&M-CC         | *ss | 3    | 1  | 1  | 1   | 0  | 0  | 0  | 0  | 0  | 0  | 0   | 0   | 0  | 0   | 0  | 0  | 1  | 0  | .304 |
| Mar 05 | NORTH TEXAS          | *ss | 2    | 1  | 0  | 0   | 0  | 0  | 0  | 1  | 0  | 0  | 0   | 0   | 0  | 0   | 0  | 1  | 1  | 2  | .292 |
| Mar 06 | CENTRAL ARKANSAS     | *ss | 3    | 0  | 0  | 0   | 0  | 0  | 0  | 0  | 0  | 0  | 0   | 0   | 0  | 0   | 0  | 1  | 2  | 0  | .275 |
| Mar 10 | TEXAS A&M            | *ss | 2    | 0  | 0  | 0   | 0  | 0  | 0  | 0  | 0  | 0  | 0   | 0   | 0  | 0   | 2  | 1  | 3  | 1  | .264 |
| Mar 11 | TEXAS A&M            | *ss | 2    | 0  | 0  | 0   | 0  | 0  | 0  | 0  | 0  | 0  | 0   | 0   | 0  | 0   | 2  | 0  | 0  | 0  | .255 |
| Mar 18 | at Alabama           | *ss | 2    | 0  | 0  | 0   | 0  | 0  | 0  | 0  | 0  | 0  | 0   | 0   | 0  | 0   | 2  | 3  | 2  | 0  | .246 |
| Mar 19 | at Alabama           | *ss | 2    | 0  | 1  | 2   | 0  | 0  | 0  | 0  | 0  | 0  | 1   | 0   | 0  | 0   | 1  | 0  | 0  | 0  | .254 |
| Mar 20 | at Alabama           | *ss | 4    | 0  | 0  | 0   | 0  | 0  | 0  | 0  | 0  | 0  | 0   | 0   | 0  | 0   | 2  | 5  | 4  | 1  | .238 |
| Mar 24 | FLORIDA              | *ss | 2    | 0  | 1  | 2   | 0  | 0  | 0  | 0  | 0  | 0  | 0   | 1   | 0  | 0   | 0  | 1  | 1  | 0  | .246 |
| Mar 25 | FLORIDA              | *ss | 2    | 0  | 0  | 0   | 0  | 0  | 0  | 0  | 0  | 0  | 1   | 0   | 0  | 0   | 0  | 2  | 3  | 0  | .239 |
| Mar 26 | FLORIDA              | *ss | 3    | 1  | 1  | 1   | 1  | 0  | 0  | 0  | 0  | 0  | 0   | 0   | 0  | 0   | 1  | 0  | 2  | 0  | .243 |
| Mar 31 | at Mississippi State | *ss | 3    | 0  | 0  | 0   | 0  | 0  | 0  | 0  | 0  | 0  | 0   | 0   | 0  | 0   | 2  | 0  | 5  | 0  | .233 |
| Apr 01 | at Mississippi State | *ss | 2    | 0  | 0  | 0   | 0  | 0  | 0  | 0  | 0  | 0  | 0   | 0   | 0  | 0   | 0  | 2  | 2  | 0  | .227 |
| Apr 02 | at Mississippi State | *ss | 1    | 0  | 0  | 1   | 0  | 0  | 0  | 0  | 0  | 0  | 0   | 1   | 0  | 0   | 1  | 1  | 2  | 0  | .224 |
| Apr 06 | GEORGIA              | *ss | 3    | 0  | 0  | 0   | 0  | 0  | 0  | 0  | 0  | 0  | 0   | 0   | 0  | 0   | 0  | 1  | 1  | 3  | .215 |
| Apr 07 | GEORGIA              | *ss | 2    | 0  | 0  | 0   | 0  | 0  | 0  | 0  | 0  | 0  | 0   | 0   | 0  | 0   | 0  | 1  | 1  | 2  | .210 |
| Apr 08 | GEORGIA              | *ss | 1    | 0  | 0  | 0   | 0  | 0  | 0  | 1  | 0  | 0  | 0   | 0   | 0  | 0   | 0  | 1  | 3  | 0  | .207 |
| Apr 11 | at Central Arkansas  | *ss | 2    | 0  | 1  | 0   | 0  | 0  | 0  | 0  | 0  | 0  | 0   | 0   | 0  | 0   | 0  | 0  | 3  | 1  | .214 |
| Apr 14 | UAB                  | *ss | 2    | 0  | 0  | 0   | 0  | 0  | 0  | 0  | 0  | 0  | 1   | 0   | 0  | 0   | 1  | 0  | 0  | 0  | .209 |
| Apr 15 | UAB                  | *ss | 3    | 1  | 1  | 0   | 1  | 0  | 0  | 0  | 0  | 0  | 0   | 0   | 0  | 0   | 0  | 1  | 4  | 0  | .213 |
| Apr 16 | UAB                  | *ss | 1    | 0  | 0  | 1   | 0  | 0  | 0  | 0  | 0  | 0  | 1   | 0   | 0  | 0   | 1  | 0  | 1  | 0  | .211 |
| Apr 18 | TAMUC                | *ss | 2    | 2  | 1  | 0   | 0  | 0  | 0  | 0  | 0  | 0  | 1   | 0   | 0  | 0   | 1  | 0  | 1  | 0  | .217 |
| Totals |                      |     | 40gs | 92 | 18 | 20  | 15 | 5  | 0  | 2  | 7  | 0  | 6   | 3   | 1  | 2   | 24 | 38 | 78 | 10 | .217 |

On base pct. .311 • Slugging pct. .337

### Atalyia Rijo Career Stats

# RYLIN HEDGECOCK



UTL • R/R • 5-9 • Redshirt Junior  
Valdosta, Ga. • Lowndes HS

# 28

## SEASON HIGHS

| Category  | No. | Opponent (Last) | Date    |
|-----------|-----|-----------------|---------|
| Hits      | 3   | 2x (Florida)    | 3/26/23 |
| Doubles   | 2   | Weber St.       | 2/11/23 |
| Triples   | -   | -               | -       |
| Home Runs | 2   | 2x (Florida)    | 3/26/23 |
| RBI's     | 7   | Florida         | 3/26/23 |
| Runs      | 3   | Texas A&M-CC    | 3/3/23  |
| Walks     | 2   | 3x (Iowa State) | 3/4/23  |
| ABs       | 6   | Drake           | 2/24/23 |

## CAREER HIGHS

| Category  | No. | Opponent (Last) | Date    |
|-----------|-----|-----------------|---------|
| Hits      | 3   | 3x (Florida)    | 3/26/23 |
| Doubles   | 2   | Weber St.       | 2/11/23 |
| Triples   | -   | -               | -       |
| Home Runs | 2   | 2x (Florida)    | 3/26/23 |
| RBI's     | 7   | Florida         | 3/26/23 |
| Runs      | 3   | Texas A&M-CC    | 3/3/23  |
| Walks     | 2   | 3x (Iowa State) | 3/4/23  |
| ABs       | 6   | Drake           | 2/24/23 |

## BIO CONTINUED

against Nebraska (Feb. 9)... Threw 0.2 innings and did not allow an earned run at No. 9 Alabama (March 7)

**Prior to Arkansas:** Posted a 1.10 ERA in her last two seasons... Holds the Lowndes HS record with 500 career strikeouts ... Led Lowndes to two Region Championships, including a fifth-place finish in the state tournament during sophomore campaign ... At the plate posted 11 or more home runs in a season three times, including a career-high 13 home runs and 49 RBIs her sophomore year... Hit over .400 each season of high school, including a .549 mark as a senior, with 12 homers and 43 RBIs... Played travel ball for Gainesville Gold.

**Personal:** Daughter of Russ Hedgecock and Heather Shoup... Has five siblings: Tori, Bryson, Hunter, Ashley and Savannah... Majoring in Exercise Science.

## BIO

**Career Accolades:** SEC Academic Honor Roll (2021) ... SEC First-Year Academic Honor Roll (2020).

**As a Redshirt Sophomore (2022):** Appeared in 34 games with 14 starts ... Slashed .273/.386/.377 with 12 hits, two doubles, one home run, 12 RBIs and three runs scored ... Drew seven walks ... Made first start of the year in season opening win over Rutgers (Feb. 10), finishing 1-for-3 with a single ... Blasted first home run of the season, a solo shot, in win against Louisville (Feb. 28) ... Recorded games with back-to-back hits in doubleheader vs. Louisville (Feb. 28) ... Amassed a career high three hits, finishing 3-for-3, and tied her career high in RBIs with three in win over Kennesaw State (March 5) ... Doubled against Ole Miss for her first hit of conference play (April 3) ... Came up with a crucial, bases-clearing, three-RBI double in the Fayetteville Regional Final against Oregon (May 22) to propel Arkansas to a 7-3 lead in the sixth inning.

**As a Redshirt Freshman (2021):** Played in 19 games and made one start as the designated player ... Team's most often used pinch hitter, seeing 16 pinch hit at bats ... Recorded a pinch hit RBI single against Mississippi State (March 27).

**As a Freshman (2020):** Appeared in 18 total games, three pitching appearances... Team's primary pinch hitter... Hit a three run home run in first collegiate at bat to walk-off a 10-0 run-rule win over UTEP in the season opener (Feb. 7)... Notched a pinch hit RBI single against Bradley (Feb. 8)... Made collegiate debut inside the circle and struck out the side

## GAME-BY-GAME

#28 Rylin Hedgecock - 44 games (All games)

| Date   | Opponent             | Pos    | AB   | R   | H  | RBI | 2B | 3B | HR | BB | SB | CS | HBP | SAC | SF | GDP | K  | PO | A | E | Avg  |
|--------|----------------------|--------|------|-----|----|-----|----|----|----|----|----|----|-----|-----|----|-----|----|----|---|---|------|
| Feb 10 | vs Weber State       | *dh    | 2    | 1   | 1  | 1   | 0  | 0  | 0  | 1  | 0  | 0  | 0   | 0   | 0  | 0   | 0  | 0  | 0 | 0 | .500 |
| Feb 10 | at UNLV              | *dh    | 2    | 1   | 0  | 0   | 0  | 0  | 0  | 1  | 0  | 0  | 0   | 0   | 0  | 0   | 0  | 0  | 0 | 0 | .250 |
| Feb 11 | vs Weber State       | *dh    | 2    | 1   | 2  | 3   | 2  | 0  | 0  | 1  | 0  | 0  | 0   | 0   | 0  | 0   | 0  | 0  | 0 | 0 | .500 |
| Feb 11 | vs Southern Utah     | *dh    | 2    | 1   | 1  | 2   | 0  | 0  | 0  | 2  | 0  | 0  | 0   | 0   | 0  | 0   | 0  | 0  | 0 | 0 | .500 |
| Feb 12 | vs Baylor            | *dh    | 2    | 0   | 0  | 0   | 0  | 0  | 0  | 1  | 0  | 0  | 0   | 0   | 0  | 0   | 0  | 0  | 0 | 0 | .400 |
| Feb 17 | vs Florida State     | *dh    | 3    | 1   | 2  | 1   | 0  | 0  | 1  | 0  | 0  | 0  | 0   | 0   | 0  | 0   | 0  | 0  | 0 | 0 | .462 |
| Feb 17 | vs Duke              | *dh    | 3    | 0   | 0  | 0   | 0  | 0  | 0  | 0  | 0  | 0  | 0   | 0   | 0  | 0   | 2  | 0  | 0 | 0 | .375 |
| Feb 18 | vs Indiana           | *dh    | 3    | 1   | 2  | 3   | 0  | 0  | 1  | 1  | 0  | 0  | 0   | 0   | 0  | 0   | 0  | 0  | 0 | 0 | .421 |
| Feb 18 | vs Louisiana         | *dh    | 4    | 2   | 3  | 3   | 1  | 0  | 1  | 0  | 0  | 0  | 0   | 0   | 0  | 0   | 0  | 0  | 0 | 0 | .478 |
| Feb 19 | vs Nebraska          | *dh    | 2    | 1   | 1  | 0   | 0  | 0  | 0  | 1  | 0  | 0  | 0   | 0   | 0  | 0   | 1  | 0  | 0 | 0 | .480 |
| Feb 23 | ARIZONA-1            | *dh    | 2    | 0   | 1  | 0   | 0  | 0  | 0  | 2  | 0  | 0  | 0   | 0   | 0  | 0   | 0  | 0  | 0 | 0 | .481 |
| Feb 23 | ARIZONA-2            | *dh    | 4    | 0   | 0  | 0   | 0  | 0  | 0  | 0  | 0  | 0  | 0   | 0   | 0  | 0   | 0  | 0  | 0 | 0 | .419 |
| Feb 24 | DRAKE                | *dh    | 6    | 0   | 1  | 0   | 0  | 0  | 0  | 0  | 0  | 0  | 0   | 0   | 0  | 0   | 1  | 0  | 0 | 0 | .378 |
| Feb 24 | ARIZONA              | *dh    | 3    | 1   | 2  | 1   | 0  | 0  | 1  | 0  | 0  | 0  | 0   | 0   | 0  | 0   | 0  | 0  | 0 | 0 | .400 |
| Feb 25 | DRAKE                | *dh    | 3    | 1   | 1  | 3   | 0  | 0  | 1  | 0  | 0  | 0  | 0   | 0   | 0  | 0   | 0  | 0  | 0 | 0 | .395 |
| Feb 26 | DRAKE                | *dh    | 3    | 0   | 0  | 0   | 0  | 0  | 0  | 0  | 0  | 0  | 0   | 0   | 0  | 0   | 1  | 0  | 0 | 0 | .370 |
| Mar 02 | IOWA STATE           | *dh    | 3    | 1   | 2  | 2   | 1  | 0  | 1  | 1  | 0  | 0  | 0   | 0   | 0  | 0   | 0  | 0  | 0 | 0 | .388 |
| Mar 03 | TEXAS A&M-CC         | *dh    | 2    | 3   | 2  | 4   | 0  | 0  | 2  | 1  | 0  | 0  | 0   | 0   | 0  | 0   | 0  | 0  | 0 | 0 | .412 |
| Mar 03 | NORTH TEXAS          | *dh    | 4    | 1   | 0  | 0   | 0  | 0  | 0  | 0  | 0  | 0  | 0   | 0   | 0  | 0   | 1  | 0  | 0 | 0 | .382 |
| Mar 04 | IOWA STATE           | *dh    | 2    | 1   | 1  | 1   | 0  | 0  | 1  | 2  | 0  | 0  | 0   | 0   | 0  | 0   | 0  | 0  | 0 | 0 | .386 |
| Mar 04 | TEXAS A&M-CC         | *dh    | 2    | 1   | 1  | 4   | 0  | 0  | 1  | 0  | 0  | 0  | 0   | 0   | 0  | 0   | 0  | 0  | 0 | 0 | .390 |
| Mar 05 | NORTH TEXAS          | *dh/of | 1    | 2   | 1  | 1   | 0  | 0  | 0  | 1  | 0  | 0  | 1   | 0   | 0  | 0   | 0  | 0  | 0 | 0 | .400 |
| Mar 06 | CENTRAL ARKANSAS     | *dh    | 1    | 0   | 0  | 1   | 0  | 0  | 0  | 1  | 0  | 0  | 1   | 0   | 0  | 1   | 0  | 0  | 0 | 0 | .393 |
| Mar 10 | TEXAS A&M            | *dh    | 3    | 1   | 1  | 2   | 0  | 0  | 1  | 0  | 0  | 0  | 0   | 0   | 0  | 0   | 0  | 0  | 0 | 0 | .391 |
| Mar 11 | TEXAS A&M            | *dh    | 3    | 0   | 0  | 0   | 0  | 0  | 0  | 0  | 0  | 0  | 0   | 0   | 0  | 1   | 2  | 0  | 0 | 0 | .373 |
| Mar 12 | TEXAS A&M            | *dh    | 3    | 0   | 1  | 0   | 0  | 0  | 0  | 0  | 0  | 0  | 0   | 0   | 0  | 0   | 0  | 0  | 0 | 0 | .371 |
| Mar 14 | at Wichita State     | *dh    | 3    | 0   | 1  | 1   | 1  | 0  | 0  | 0  | 0  | 0  | 0   | 0   | 0  | 0   | 0  | 0  | 0 | 0 | .370 |
| Mar 18 | at Alabama           | *dh    | 3    | 0   | 0  | 0   | 0  | 0  | 0  | 0  | 0  | 0  | 0   | 0   | 0  | 0   | 2  | 0  | 0 | 0 | .355 |
| Mar 19 | at Alabama           | *dh    | 3    | 1   | 1  | 0   | 1  | 0  | 0  | 1  | 0  | 0  | 0   | 0   | 0  | 0   | 0  | 0  | 0 | 0 | .354 |
| Mar 20 | at Alabama           | *dh    | 5    | 1   | 2  | 1   | 0  | 0  | 1  | 0  | 0  | 0  | 0   | 0   | 0  | 0   | 0  | 0  | 0 | 0 | .357 |
| Mar 24 | FLORIDA              | *dh    | 3    | 0   | 0  | 0   | 0  | 0  | 0  | 1  | 0  | 0  | 0   | 0   | 0  | 1   | 2  | 0  | 0 | 0 | .345 |
| Mar 25 | FLORIDA              | *dh    | 3    | 0   | 0  | 1   | 0  | 0  | 0  | 0  | 0  | 0  | 1   | 0   | 0  | 0   | 3  | 0  | 0 | 0 | .333 |
| Mar 26 | FLORIDA              | *dh    | 3    | 2   | 3  | 7   | 0  | 0  | 2  | 0  | 0  | 0  | 0   | 0   | 0  | 0   | 0  | 0  | 0 | 0 | .355 |
| Mar 31 | at Mississippi State | *dh/of | 3    | 0   | 0  | 0   | 0  | 0  | 0  | 1  | 0  | 0  | 0   | 0   | 0  | 0   | 0  | 0  | 0 | 0 | .344 |
| Apr 01 | at Mississippi State | *dh    | 2    | 2   | 1  | 2   | 1  | 0  | 0  | 1  | 0  | 0  | 1   | 0   | 0  | 0   | 1  | 0  | 0 | 0 | .347 |
| Apr 02 | at Mississippi State | *dh    | 3    | 0   | 1  | 0   | 0  | 0  | 0  | 0  | 0  | 0  | 1   | 0   | 0  | 0   | 1  | 0  | 0 | 0 | .347 |
| Apr 06 | GEORGIA              | *dh    | 2    | 1   | 0  | 0   | 0  | 0  | 0  | 1  | 0  | 0  | 0   | 0   | 0  | 0   | 1  | 0  | 0 | 0 | .340 |
| Apr 07 | GEORGIA              | *dh    | 3    | 0   | 0  | 0   | 0  | 0  | 0  | 0  | 0  | 0  | 0   | 0   | 0  | 0   | 0  | 0  | 0 | 0 | .330 |
| Apr 08 | GEORGIA              | *dh    | 3    | 0   | 0  | 0   | 0  | 0  | 0  | 0  | 0  | 0  | 0   | 0   | 0  | 0   | 1  | 0  | 0 | 0 | .321 |
| Apr 11 | at Central Arkansas  | *dh    | 3    | 0   | 1  | 0   | 0  | 0  | 0  | 0  | 0  | 0  | 0   | 0   | 0  | 0   | 2  | 0  | 0 | 0 | .321 |
| Apr 14 | UAB                  | *dh    | 2    | 0   | 1  | 0   | 1  | 0  | 0  | 0  | 0  | 0  | 1   | 0   | 0  | 0   | 1  | 0  | 0 | 0 | .325 |
| Apr 15 | UAB                  | *dh    | 2    | 2   | 1  | 2   | 1  | 0  | 0  | 1  | 0  | 0  | 0   | 0   | 0  | 0   | 0  | 0  | 0 | 0 | .328 |
| Apr 16 | UAB                  | *dh    | 3    | 1   | 2  | 1   | 0  | 0  | 1  | 0  | 0  | 0  | 0   | 0   | 0  | 0   | 1  | 0  | 0 | 0 | .336 |
| Apr 18 | TAMUC                | *dh    | 3    | 2   | 1  | 1   | 0  | 0  | 1  | 1  | 0  | 0  | 0   | 0   | 0  | 0   | 0  | 0  | 0 | 0 | .336 |
| Totals |                      |        | 44gs | 122 | 33 | 41  | 48 | 9  | 0  | 16 | 23 | 0  | 6   | 0   | 1  | 2   | 23 | 0  | 0 | 0 | .336 |

On base pct. .461 • Slugging pct. .803

## Rylin Hedgecock Career Stats

| Year  | avg  | g     | gs | ab | r  | h | 2b | 3b | hr | rbi | tb   | slg% | bb | hbp | so | gdp  | sb | cs | sh  | sf | pa | a | e    | fld% |
|-------|------|-------|----|----|----|---|----|----|----|-----|------|------|----|-----|----|------|----|----|-----|----|----|---|------|------|
| 2021  | .000 | 1-0   | 1  | 0  | 0  | 0 | 0  | 0  | 0  | 0   | .000 | 0    | 0  | 0   | 0  | 0    | 0  | 0  | 0   | 0  | 0  | 0 | 0    | .000 |
| 2022  | .273 | 34-14 | 44 | 3  | 12 | 2 | 0  | 1  | 12 | 17  | .386 | 7    | 1  | 9   | 2  | .377 | 1  | 0  | 0-0 | 0  | 0  | 0 | .000 |      |
| TOTAL | .267 | 35-14 | 45 | 3  | 12 | 2 | 0  | 1  | 12 | 17  | .376 | 7    | 1  | 10  | 2  | .370 | 1  | 0  | 0-0 | 0  | 0  | 0 | .000 |      |



# CHELSI PASSAGE

INF • R/R • 5-3 • Freshman  
Greenwood, Ark. • Greenwood HS

# 30

## SEASON HIGHS

| Category    | No. | Opponent (Last)   | Date   |
|-------------|-----|-------------------|--------|
| Hits        | -   | -                 | -      |
| Doubles     | -   | -                 | -      |
| Triples     | -   | -                 | -      |
| Home Runs   | -   | -                 | -      |
| Total Bases | -   | -                 | -      |
| RBI's       | -   | -                 | -      |
| Runs        | 1   | 2x (Texas A&M-CC) | 3/4/23 |
| Walks       | -   | -                 | -      |
| ABs         | -   | -                 | -      |

## CAREER HIGHS

| Category    | No. | Opponent (Last)   | Date   |
|-------------|-----|-------------------|--------|
| Hits        | -   | -                 | -      |
| Doubles     | -   | -                 | -      |
| Triples     | -   | -                 | -      |
| Home Runs   | -   | -                 | -      |
| Total Bases | -   | -                 | -      |
| RBI's       | -   | -                 | -      |
| Runs        | 1   | 2x (Texas A&M-CC) | 3/4/23 |
| Walks       | -   | -                 | -      |
| ABs         | -   | -                 | -      |

## BIO CONTINUED

## BIO

**Freshman (2022):** Redshirted and did not appear in any games due to injury.

**Prior to Arkansas:** Played first three seasons of high school ball at Muldrow HS in Muldrow, Okla. before transferring to Greenwood HS in Greenwood, Ark. ... Played for head coach Ronnie Sockeye at Greenwood ... As a senior slashed .407/.449/.627 with 35 hits, 29 runs, 10 doubles, three triples, one home run and 17 RBI ... As a sophomore at Muldrow HS registered a .455 batting average with 38 runs, 29 RBI and 28 stolen bases, leading the team to the school's first state tournament appearance ... Also played basketball at Muldrow, reaching the state championship game ... Played travel ball for Tulsa Elite.

**Personal:** Daughter of Mike and Stephanie Passage ... Has two siblings, Cade and Camryn ... Plans on majoring in kinesiology ... Played on the same travel team with Arkansas teammate Ally Sockeye since they were six years old ... Enjoys spending time at the lake with friends and family, hiking and crafting.

## GAME-BY-GAME

### #30 Chelsi Passage - 3 games (All games)

| Date   | Opponent     | Pos | AB | R | H | RBI | 2B | 3B | HR | BB | SB | CS | HBP | SAC | SF | GDP | K | PO | A | E | Avg |      |
|--------|--------------|-----|----|---|---|-----|----|----|----|----|----|----|-----|-----|----|-----|---|----|---|---|-----|------|
| Feb 25 | DRAKE        | pr  | 0  | 1 | 0 | 0   | 0  | 0  | 0  | 0  | 0  | 0  | 0   | 0   | 0  | 0   | 0 | 0  | 0 | 0 | 0   | .000 |
| Mar 02 | IOWA STATE   | pr  | 0  | 0 | 0 | 0   | 0  | 0  | 0  | 0  | 0  | 0  | 0   | 0   | 0  | 0   | 0 | 0  | 0 | 0 | 0   | .000 |
| Mar 04 | TEXAS A&M-CC | pr  | 0  | 1 | 0 | 0   | 0  | 0  | 0  | 0  | 0  | 0  | 0   | 0   | 0  | 0   | 0 | 0  | 0 | 0 | 0   | .000 |
| Totals |              | Ogs | 0  | 2 | 0 | 0   | 0  | 0  | 0  | 0  | 0  | 0  | 0   | 0   | 0  | 0   | 0 | 0  | 0 | 0 | 0   | .000 |

On base pct. .000 • Slugging pct. .000

### Chelsi Passage Career Stats



# CALLIE TURNER



LHP • L/L • 5-10 • Redshirt Junior  
Land O'Lakes, Fla. • Tennessee (Land O'Lakes HS)

# 44

### SEASON HIGHS

| Category       | No. | Opponent (Last)    | Date    |
|----------------|-----|--------------------|---------|
| Innings        | 6.1 | Iowa State         | 3/4/23  |
| Longest Start  | 6.1 | Iowa State         | 3/4/23  |
| Shortest Start | 0.0 | Wichita State      | 3/14/23 |
| Longest Relief | 4.0 | S. Utah            | 2/11/23 |
| Hits           | 5   | Louisiana          | 2/18/23 |
| Runs           | 5   | 2x (Wichita State) | 3/14/23 |
| Earned Runs    | 5   | 2x (Wichita State) | 3/14/23 |
| Walks          | 5   | Drake              | 2/25/23 |
| Strikeouts     | 7   | Drake              | 2/25/23 |
| Pitches        | 118 | Drake              | 2/25/23 |

### CAREER HIGHS

| Category       | No.  | Opponent (Last)    | Date    |
|----------------|------|--------------------|---------|
| Innings        | 7.0* | 6x (Stanford)      | 3/8/20  |
| Longest Start  | 7.0* | 6x (Stanford)      | 3/8/20  |
| Shortest Start | 0.0  | Wichita State      | 3/14/23 |
| Longest Relief | 4.0  | S. Utah            | 2/11/23 |
| Hits           | 8*   | 3x (Stanford)      | 3/6/20  |
| Runs           | 7*   | Stanford           | 3/6/20  |
| Earned Runs    | 5    | 3x (Wichita State) | 3/14/23 |
| Walks          | 6*   | 2x (Toledo)        | 3/7/20  |
| Strikeouts     | 10*  | Colorado State     | 2/13/20 |
| Pitches        | 136* | Stanford           | 3/6/20  |

\*At Tennessee

### BIO CONTINUED

2021 with a 2.28 ERA, 76.2 innings pitched, 31 strikeouts, and a .203 opponent batting average while accumulating a 10-3 record ... Threw a five-inning no-hitter against Lamar, allowing one walk with a strikeout ... In the COVID-19 shortened 2020 season, led the staff in almost every statistical category, throwing 91.2 innings and pitched to an 8-7 record with a 2.67 ERA and 72 strikeouts ... Led the SEC in innings pitched and ranked fifth in wins and sixth in strikeouts ... Threw a career-high seven innings, blanking Stanford behind four hits allowed and four strikeouts ... Struck out a career-high 10 against Colorado State.

**At High School:** Captured both 6A Player and Pitcher of the Year awards at Land O'Lakes HS ... Struck out 582 hitters in just two seasons ... Won a state title in 2017 and earned NFCA All-American honors twice ... In 2019, participated on USA Softball's Junior Women's National Training Team, earning an International Cup bronze medal.

**Personal:** Majoring in Psychology ... Wants to be a Sports Psychologist for college and pro athletes ... Hobbies include yoga and listening to self-fulfilling podcasts ... Wears #44 because it was her dad's hockey number when he played.

### BIO

**As a Redshirt Sophomore (2022):** Appeared in 15 games and totaled seven starts ... Went 2-2 with a .269 ERA and one save ... Accumulated 16 strikeouts across 26.0 innings pitched ... Held opponents to a .259 batting average ... Made first appearance as a Hog in season opening win over Rutgers (Feb. 10) and did not allow a hit or run while fanning two in one inning ... Started first game and pitched 1.1 innings in win over Memphis (Feb. 11), giving up two earned runs on two hits ... Recorded a save and struck out a season high five batters in 19-2 win against Lehigh (March 11), limiting the Mountain Hawks to one run on one hit across three innings ... Twirled a season high 5.0 innings and picked up first win of the season against Central Arkansas (April 5), surrendering just one run on six hits with five strikeouts ... Turned in three quality innings to earn win over SEMO (April 12), holding Redhawks to zero runs on three hits ... Delivered a strong start against Central Arkansas and held the Bears to one earned run on five hits while punching two strikeouts in four innings.

**At Tennessee:** Played at Tennessee for two seasons (2020-21), appearing in 40 games and making 33 starts over 168.1 innings pitched with a 2.50 ERA ... Went 18-10 inside the circle and struck out 103 batters ... Ranked second on the team in

### GAME-BY-GAME

#44 Callie Turner - 17 appearances (All games)

| Date   | Opponent             | GS | IP   | H  | R  | ER | BB | SO | 2B | 3B | HR | WP | BK | HBP | IBB | Score | W-L | Sv | ERA  | NP  |
|--------|----------------------|----|------|----|----|----|----|----|----|----|----|----|----|-----|-----|-------|-----|----|------|-----|
| Feb 10 | vs Weber State       | *  | 4.0  | 2  | 0  | 0  | 4  | 3  | 0  | 0  | 0  | 0  | 0  | 0   | 0   | 8-0   | 1-0 | 0  | 0.00 | 61  |
| Feb 11 | vs Southern Utah     |    | 4.0  | 1  | 0  | 0  | 0  | 4  | 0  | 0  | 0  | 0  | 0  | 0   | 0   | 10-2  | 2-0 | 0  | 0.00 | 35  |
| Feb 12 | vs Baylor            |    | 3.0  | 0  | 0  | 0  | 0  | 2  | 0  | 0  | 0  | 0  | 0  | 0   | 0   | 11-7  | 2-0 | 1  | 0.00 | 27  |
| Feb 17 | vs Florida State     | *  | 2.0  | 4  | 4  | 4  | 4  | 3  | 2  | 0  | 0  | 1  | 0  | 1   | 0   | 6-9   | 2-0 | 1  | 2.15 | 68  |
| Feb 17 | vs Duke              |    | 1.0  | 0  | 0  | 0  | 0  | 1  | 0  | 0  | 0  | 0  | 0  | 0   | 0   | 4-7   | 2-0 | 1  | 2.00 | 14  |
| Feb 18 | vs Louisiana         | *  | 1.1  | 5  | 5  | 5  | 2  | 0  | 1  | 0  | 0  | 0  | 0  | 0   | 0   | 7-6   | 2-0 | 1  | 4.11 | 33  |
| Feb 23 | ARIZONA-2            |    | 3.2  | 2  | 1  | 0  | 2  | 4  | 0  | 0  | 0  | 1  | 0  | 1   | 0   | 2-5   | 2-0 | 1  | 3.32 | 73  |
| Feb 24 | ARIZONA              | *  | 3.2  | 2  | 1  | 1  | 1  | 1  | 0  | 0  | 1  | 0  | 0  | 1   | 0   | 2-1   | 2-0 | 1  | 3.09 | 46  |
| Feb 25 | DRAKE                | *  | 6.0  | 4  | 2  | 2  | 5  | 7  | 0  | 1  | 0  | 1  | 0  | 0   | 0   | 7-2   | 3-0 | 1  | 2.93 | 118 |
| Mar 03 | TEXAS A&M-CC         | *  | 4.0  | 1  | 0  | 0  | 1  | 4  | 0  | 0  | 0  | 0  | 0  | 1   | 0   | 11-0  | 4-0 | 1  | 2.57 | 49  |
| Mar 04 | IOWA STATE           | *  | 6.1  | 1  | 4  | 1  | 4  | 5  | 0  | 0  | 0  | 1  | 0  | 0   | 0   | 7-4   | 5-0 | 1  | 2.33 | 93  |
| Mar 11 | TEXAS A&M            |    | 1.2  | 4  | 1  | 1  | 1  | 1  | 1  | 0  | 0  | 0  | 0  | 0   | 0   | 0-2   | 5-0 | 1  | 2.41 | 28  |
| Mar 14 | at Wichita State     | *  | 0.0  | 4  | 5  | 5  | 1  | 0  | 0  | 0  | 2  | 0  | 0  | 0   | 0   | 2-10  | 5-1 | 1  | 3.27 | 16  |
| Mar 18 | at Alabama           |    | 1.0  | 1  | 0  | 0  | 1  | 1  | 0  | 0  | 0  | 0  | 0  | 0   | 0   | 0-2   | 5-1 | 1  | 3.19 | 13  |
| Mar 19 | at Alabama           |    | 2.0  | 3  | 0  | 0  | 2  | 1  | 0  | 0  | 0  | 1  | 0  | 0   | 0   | 5-3   | 5-1 | 1  | 3.05 | 34  |
| Apr 02 | at Mississippi State | *  | 3.0  | 3  | 2  | 2  | 2  | 2  | 0  | 0  | 1  | 0  | 0  | 1   | 0   | 5-4   | 5-1 | 1  | 3.15 | 47  |
| Apr 16 | UAB                  | *  | 5.0  | 1  | 0  | 0  | 0  | 5  | 1  | 0  | 0  | 1  | 0  | 1   | 0   | 6-0   | 6-1 | 1  | 2.85 | 60  |
| Totals |                      | 10 | 51.2 | 38 | 25 | 21 | 30 | 44 | 5  | 1  | 4  | 6  | 0  | 6   | 0   | 93-64 | 6-1 | 1  | 2.85 | -   |

### Callie Turner Career Stats - Arkansas Only

| Year  | avg  | g   | gs | ab | r | b | 2b | 3b | hr | rbi | bb | slg% | lob | hbp | so | gdp | sh%  | sf | sb | cs | cs-abi | pa | a | e | rfr% |      |
|-------|------|-----|----|----|---|---|----|----|----|-----|----|------|-----|-----|----|-----|------|----|----|----|--------|----|---|---|------|------|
| 2022  | .000 | 0-0 | 0  | 0  | 0 | 0 | 0  | 0  | 0  | 0   | 0  | .000 | 0   | 0   | 0  | 0   | .000 | 0  | 0  | 0  | 0      | 0  | 0 | 0 | 1    | .000 |
| TOTAL | .000 | 0-0 | 0  | 0  | 0 | 0 | 0  | 0  | 0  | 0   | 0  | .000 | 0   | 0   | 0  | 0   | .000 | 0  | 0  | 0  | 0      | 0  | 0 | 0 | 1    | .000 |



# KIKI ESTRADA

INF • L/R • 5-7 • Freshman  
Chino Hills, Calif. • Orange Lutheran HS

# 89

## SEASON HIGHS

| Category  | No. | Opponent (Last) | Date |
|-----------|-----|-----------------|------|
| Hits      | -   | -               | -    |
| Doubles   | -   | -               | -    |
| Triples   | -   | -               | -    |
| Home Runs | -   | -               | -    |
| RBI's     | -   | -               | -    |
| Runs      | -   | -               | -    |
| Walks     | -   | -               | -    |
| AB's      | -   | -               | -    |

## CAREER HIGHS

| Category  | No. | Opponent (Last) | Date |
|-----------|-----|-----------------|------|
| Hits      | -   | -               | -    |
| Doubles   | -   | -               | -    |
| Triples   | -   | -               | -    |
| Home Runs | -   | -               | -    |
| RBI's     | -   | -               | -    |
| Runs      | -   | -               | -    |
| Walks     | -   | -               | -    |
| AB's      | -   | -               | -    |

## BIO CONTINUED

## BIO

**High School:** Hit .423 as a junior for Orange Lutheran with five home runs, 20 RBIs and a 1.418 OPS ... Ranked 13th in Extra Inning Softball's 2022 Extra Elite 100 ... Garnered second team High School All-American honors from Extra Inning Softball and all-state recognition on a Lancers team that captured a 2021 league title .. Posted a .439 batting average and .504 on base percentage with 43 hits, nine doubles, 10 home runs and 34 RBIs for So Cal Athletics in summer 2021 ... She Helped lead the team to a ninth-place finish at PGF Nationals and was named to the PGF Junior All-American Team.

**Personal:** The daughter of Mo and Emily Estrada, Kiki chose Arkansas because of the way the university helps its student-athletes on and off the field ... Wears #89 because 1989 was the year her parents met, so it has been a family number to this day and people call her family "Team89" ... Her older brother, Brad, played semi professional hockey in Canada in NCAA hockey in Wisconsin before transferring to Arkansas to play club hockey and go to school with her.

## GAME-BY-GAME

RADIO/TV ROSTER CHART

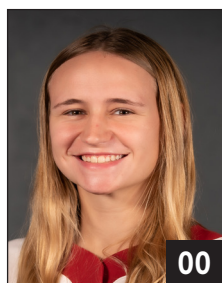

**00**  
**KAITLYN HOWARD**  
 JR. • 5-7 • L/L  
 UTL • East End Ark.



**1**  
**RAIGAN KRAMER**  
 Fr. • 5-4 • L/R  
 INF • Topeka, Kan.



**2**  
**KRISTINA FOREMAN**  
 Gr. • 5-5 • R/R  
 INF • Tampa, Fla.



**4**  
**TYMBER RILEY**  
 Gr. • 5-7 • L/R  
 UTL • Bentonville, Ark.



**6**  
**CALLY KILDOW**  
 Jr. • 5-7 • L/R  
 UTL • Gravette, Ark.



**7**  
**CHENISE DELCE**  
 R-Sr. • 5-5 • R/R  
 RHP • Oklahoma City, Okla.



**8**  
**LAUREN CAMENZIND**  
 Fr. • 5-7 • R/R  
 INF • Valley, Neb.



**9**  
**RYLEE CLOUD**  
 Fr. • 5-2 • R/R  
 UTL • Mittie, La.

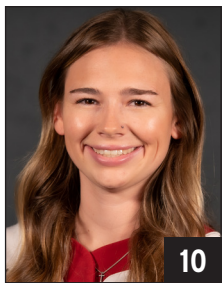

**10**  
**ALLY SOCKEY**  
 So. • 5-6 • R/R  
 INF • Greenwood, Ark.



**11**  
**ROBYN HERRON**  
 Fr. • 5-10 • R/L  
 LHP • Tampa, Fla.

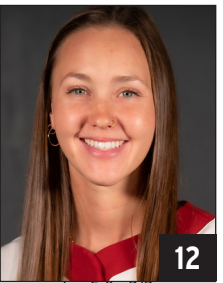

**12**  
**CYLIE HALVORSON**  
 INF • Sioux Falls, S.D.



**14**  
**KACIE HOFFMANN**  
 So. • 5-9 • L/L  
 UTL • Elkhorn, Neb.

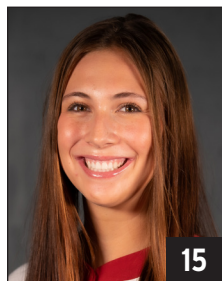

**15**  
**SPENCER PRIGGE**  
 So. • 6-0 • L/R  
 INF • Phoenix, Ariz.  
 Prig-ee



**16**  
**MADI CONKLIN**  
 So. • 5-4 • R/R  
 C • Fort Smith, Ark.

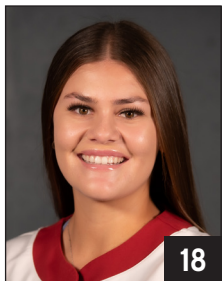

**18**  
**MARLENE FRIEDMAN**  
 Jr. • 5-5 • R/R  
 INF • Huntington Beach, Calif.  
 FREED-man



**20**  
**HANNAH GAMMILL**  
 Jr. • 5-8 • R/R  
 UTL • Beebe, Ark.



**21**  
**MALLORY HARDWICK**  
 So. • 5-9 • L/L  
 UTL • Keller, Texas

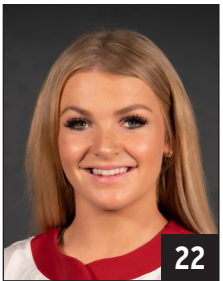

**22**  
**NIKKI MCGAFFIN**  
 Fr. • 5-6 • R/R  
 RHP • Ft. Collins, Colo.



**23**  
**REAGAN JOHNSON**  
 Fr. • 5-4 • L/R  
 OF • Karnes City, Texas



**24**  
**NYJAH FONTENOT**  
 Fr. • 5-6 • L/R  
 OF • Lake Charles, La.



**25**  
**HANNAH CAMENZIND**  
 Fr. • 5-7 • L/L  
 LHP/UTL • Valley, Neb.

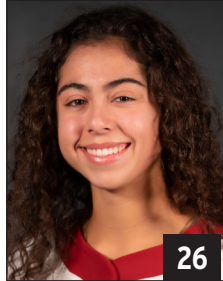

**26**  
**ATALYIA RIJO**  
 Fr. • 5-7 • L/R  
 INF • Horsehead, N.Y.

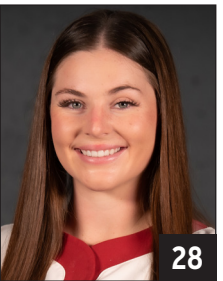

**28**  
**RYLIN HEDGECOCK**  
 R-Jr. • 5-9 • R/R  
 UTL • Valdosta, Ga.



**30**  
**CHELSEI POSSAGE**  
 R-Fr • 5-3 • R/R  
 INF • Greenwood, Ark.

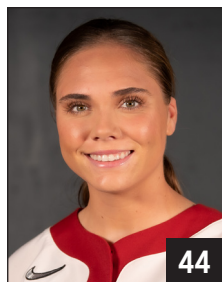

**44**  
**CALLIE TURNER**  
 R-Jr. • 5-10 • L/L  
 LHP • Land O'Lakes, Fla.

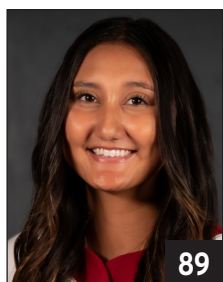

**89**  
**KIKI ESTRADA**  
 Fr. • 5-7 • L/R  
 INF • Chino Hills, Calif.



**COURTNEY DEIFEL**  
 Head Coach • 3rd Base Coach  
 Eighth Season  
 DIE-full



**MATT MEUCHEL**  
 Asst. Coach • Umpire Appeals  
 Seventh Season  
 Michael



**LINNIE MALKIN**  
 Student Assistant - 1st Base  
 Coach  
 First Season