

GAME NOTES

2023 SCHEDULE

OVERALL: 38-17 | SEC: 14-10
 H: 21-8 | A: 10-6 | N: 7-3 | L10: 5-5 | TOP 25: 12-10

| DATE | OPPONENT | LOCATION | TIME/RESULT (CT) |
|------|--------------------|--------------------|------------------|
| F10 | Weber State! | Las Vegas, Nev. | W, 8-0 (5) |
| F10 | UNLV! | Las Vegas, Nev. | W, 11-0 (5) |
| F11 | Weber State! | Las Vegas, Nev. | W, 11-0 (5) |
| F11 | Southern Utah! | Las Vegas, Nev. | W, 10-2 |
| F12 | Baylor! | Las Vegas, Nev. | W, 11-7 |
| F17 | Florida State# | Clearwater, Fla. | L, 9-6 |
| F17 | Duke# | Clearwater, Fla. | L, 7-4 |
| F18 | Indiana# | Clearwater, Fla. | W, 7-0 |
| F18 | Louisiana# | Clearwater, Fla. | W, 7-6 |
| F19 | Nebraska# | Clearwater, Fla. | W, 6-1 |
| F23 | Arizona^ | Fayetteville | W, 3-2 |
| F23 | Arizona^ | Fayetteville | L, 5-2 |
| F24 | Drake^ | Fayetteville | W, 4-3 (11) |
| F24 | Arizona^ | Fayetteville | W, 2-1 |
| F25 | Drake^ | Fayetteville | W, 7-2 |
| F26 | Drake^ | Fayetteville | W, 8-0(5) |
| M2 | Iowa State% | Fayetteville | W, 4-0 |
| M3 | TAMU-CC% | Fayetteville | W, 11-0 (5) |
| M3 | North Texas% | Fayetteville | W, 6-2 |
| M4 | Iowa State% | Fayetteville | W, 7-4 |
| M4 | TAMU-CC% | Fayetteville | W, 12-0 (5) |
| M5 | North Texas% | Fayetteville | W, 11-1 (5) |
| M6 | UCA | Fayetteville | L, 2-1 |
| M10 | Texas A&M* | Fayetteville | W, 8-0 (5) |
| M11 | Texas A&M* | Fayetteville | L, 2-0 |
| M12 | Texas A&M* | Fayetteville | L, 9-1 (5) |
| M14 | Wichita State | Wichita, Kan. | L, 10-2 (6) |
| M18 | Alabama* | Tuscaloosa, Ala. | L, 2-0 |
| M19 | Alabama* | Tuscaloosa, Ala. | W, 5-3 |
| M20 | Alabama* | Tuscaloosa, Ala. | W, 2-1 (10) |
| M24 | Florida* | Fayetteville | W, 6-2 |
| M25 | Florida* | Fayetteville | L, 11-4 |
| M26 | Florida* | Fayetteville | W, 14-1 (5) |
| M31 | Mississippi State* | Starkville, Miss. | W, 4-2 |
| A1 | Mississippi State* | Starkville, Miss. | W, 11-0 (5) |
| A2 | Mississippi State* | Starkville, Miss. | W, 5-4 |
| A6 | Georgia* | Fayetteville | L, 4-3 |
| A7 | Georgia* | Fayetteville | L, 4-0 |
| A8 | Georgia* | Fayetteville | W, 4-3 |
| A11 | UCA | Conway, Ark. | L, 4-0 |
| A14 | UAB | Fayetteville | W, 5-0 |
| A15 | UAB | Fayetteville | W, 11-1 (5) |
| A16 | UAB | Fayetteville | W, 6-0 |
| A18 | TAMU-Commerce | Fayetteville | W, 8-1 |
| A21 | Kentucky* | Lexington, Ky. | W, 8-1 |
| A22 | Kentucky* | Lexington, Ky. | W, 14-6 (5) |
| A23 | Kentucky* | Lexington, Ky. | L, 3-1 |
| A24 | Western Kentucky | Bowling Green, Ky. | W, 7-0 |
| A29 | Tennessee* | Fayetteville | L, 3-1 |
| A30 | Tennessee* | Fayetteville | W, 6-4 |
| M1 | Tennessee* | Fayetteville | W, 2-0 |
| M5 | Missouri* | Columbia, Mo. | W, 9-0 (5) |
| M6 | Missouri* | Columbia, Mo. | L, 4-3 |
| M7 | Missouri* | Columbia, Mo. | L, 7-6 |
| M11 | Alabama | Fayetteville | L, 3-2 (9) |
| M19 | Harvard@ | Fayetteville | 6:30 p.m. |

! Rebel Kickoff | # TaxAct Clearwater Invitational
 ^ Razorback Invitational | % Wooo Pig Classic
 * SEC games | \$ SEC Tournament
 @ NCAA Tournament

Home games played at Bogle Park | Times central/subject to change

GAME 56



FRIDAY, MAY 19 - 6:30 P.M.

NO. 11 ARKANSAS (38-17)

VS.

HARVARD (29-15-1)

BOGLE PARK - ESPN+

THE FAYETTEVILLE REGIONAL

For the fourth time in program history, Arkansas and Bogle Park will host an NCAA Regional. The Razorbacks earned the No. 11 overall seed, welcoming Oregon, Notre Dame and Harvard to the friendly confines of Bogle Park May 19-21. Arkansas opens against Harvard at 6:30 p.m. CT Friday on ESPN+.

RAZORBACK NOTABLES

The Schedule

Friday, May 19

Game 1: #2 Oregon vs. #3 Notre Dame - 4 p.m. (ESPN2)

Game 2: #1 Arkansas vs. #4 Harvard - 6:30 p.m. (ESPN+)

Saturday, May 20

Game 3: Winner of Game 1 vs. Winner of Game 2 - 2 p.m.

Game 4: Loser of Game 1 vs. Loser of Game 2 - 4:30 p.m.

Game 5: Winner of Game 4 vs. Loser of Game 3 - 7 p.m.

Sunday, May 21

Game 6: Winner of Game 3 vs. Winner of Game 5 - 1 p.m.

*Game 7: Winner of Game 3 vs. Winner of Game 5 - 3:30 p.m.

*if necessary

In the Rankings

As of May 18, Arkansas ranks:

- No. 13 in NFCA/USA Today
- No. 13 in ESPN.com/USA Softball

Top-25 Hogs

- Under head coach Courtney Deifel, the Hogs have been ranked 83 times in the USA Today/NFCA Poll. Prior to her tenure, Arkansas was ranked just one time in program history (2013).
- The Hogs have been ranked in the USA Today/NFCA Poll in 77 of its last 78 releases, dating back to week seven of the 2018 campaign.
- Arkansas has received a vote in the last 96 releases of the USA Today/NFCA Poll, the longest streak in program history.
- The Razorbacks Week 1 rankings (No. 4) during the 2023 season match the highest in-season rankings in program history.

Another Milestone for Deifel

- Head coach Courtney Deifel hit 300 career wins on April 24.
- Deifel has 303 career wins.
- Deifel became the program's all-time wins leader on Saturday, Feb. 18, when Arkansas defeated No. 22 Louisiana, 7-6. Deifel bested former Razorback skipper Carrie Dever-Boaz's (1997-2004) 244 career wins at helm.

WINNINGEST ARKANSAS HEAD COACHES

| Rank | Coach | Record | Years | NCAA Appearances |
|------|------------------------|----------------|---|------------------|
| 1. | Courtney Deifel | 276-145 | 2016-pres.6 (2017, 2018, 2019, 2021, 2022, 2023) | |
| 1. | Carrie Dever-Boaz | 244-274-1 | 1997-2004 | 2 (2000, 2002) |
| 3. | Mike Larabee | 149-181 | 2010-2015 | 2 (2012, 2013) |
| 4. | Jamie Pinkerton | 130-179 | 2005-2009 | 2 (2008, 2009) |

BY THE NUMBERS



| .276 | 317 | 394 | 144 | 24-24 | 2.18 | .203 |
|------|------|------|-----|--------|------|-----------|
| AVG. | RUNS | HITS | XBH | SB-ATT | ERA | OPP. AVG. |
| .313 | 225 | 367 | 66 | 74-82 | 2.64 | .231 |



2023 TEAM QUICK FACTS

TEAM INFORMATION

| | |
|---------------------------------|-----------------|
| 2022 Overall Record | 48-11 |
| 2022 SEC Record | 19-5 |
| 2022 SEC Finish | 1st |
| 2022 SEC Tournament Finish | 1st |
| 2022 NCAA Postseason | Super Regionals |
| Home Record | 31-5 |
| Away Record | 12-4 |
| Neutral Record | 5-2 |
| Student-Athletes Returning/Lost | 14/13 |
| Starters Returning/Lost | 4/6 |
| Newcomers | 12 |

COACHING STAFF

| | |
|----------------------------|---------------------------------|
| Head Coach | Courtney Deifel (Eighth Season) |
| Record at Arkansas | 276-145 (.656) |
| Career Record | 303-172 (.638) |
| Assistant Coach | Yolanda McRae (Eighth Season) |
| Assistant Coach | Matt Meuchel (Seventh Season) |
| Volunteer Assistant | Reyna Carranco (First Season) |
| Graduate Manager | Taylor Ellsworth (First Season) |
| Graduate Student Assistant | Linnie Malkin (First Season) |
| Graduate Manager | Parker Staggs (First Season) |
| Director of Operations | Dan Bartosik (First Season) |

TEAM HISTORY

| | |
|-----------------------------------|----------------------------|
| First Year of Program | 1997 |
| All-Time Record | 798-779 (.506) |
| All-Time SEC Record | 264-437 (.377) |
| SEC Championships/Last | 2 (2022) |
| SEC Tournament Championships/Last | 1 (2022) |
| NCAA Appearances/Last | 12 (2023) |
| Highest Preseason Rank | 6/7 (2023) |
| Highest Preseason SEC | 3rd (2023) |
| Highest In-Season Rank | 4 (ESPN/NFCA) (Wk 1, 2023) |
| | 4 (ESPN) (Wk 14, 2022) |
| | 4 (NFCA) (Wk 13-14, 2022) |

UNIVERSITY INFORMATION

| | |
|---------------------------------------|-------------------------|
| Location | Fayetteville, Ark. |
| Founded | March 27, 1871 |
| Enrollment | 27,558 |
| Nickname | Razorbacks |
| School Colors | Cardinal and White |
| Conference | Southeastern (SEC) |
| Chancellor | Dr. Charles F. Robinson |
| Vice Chancellor/Director of Athletics | Hunter Yurachek |
| Faculty Athletic Representative | Paul Adams |
| University Website | www.uark.edu |
| Athletics Website | ArkansasRazorbacks.com |

FACILITY INFORMATION

| | |
|------------------|--------------------------------|
| Home Field | Bogle Park |
| Opened | 2009 |
| Dimensions | (LF - 200, CF - 220, RF - 200) |
| Chair-back Seats | 1,200 |

COMMUNICATIONS

| | |
|---------------------------------|-------------------|
| Assistant Director (SB Contact) | Grace Tafolla |
| Associate AD for Communications | Kyle Parkinson |
| Email | gtafolla@uark.edu |
| Cell | 319-310-4576 |

Mailing Address
Razorback Communications
PO Box 7777
Fayetteville, AR 72702-7777

Overnight Address
Razorback Communications
1240 W. Leroy Pond Dr.
Fayetteville, AR 72701

RAZORBACK ROSTER

| # | NAME | POSITION | B/T | CLASS | HEIGHT | PREVIOUS SCHOOL | HOMETOWN |
|----|------------------|----------|-----|-------|--------|--------------------------------|--------------------------|
| 00 | Kaitlyn Howard | UTL | L/L | Jr. | 5-7 | Sheridan HS | East End, Ark. |
| 1 | Raigan Kramer | INF | L/R | So. | 5-4 | Seaman HS | Topeka, Kan. |
| 2 | Kristina Foreman | INF | R/R | Gr. | 5-5 | Berkeley Prep School / Duke | Tampa, Fla. |
| 4 | Tymber Riley | UTL | R/R | Gr. | 5-10 | Bentonville HS / Arkansas Tech | Bentonville, Ark. |
| 6 | Cally Kildow | UTL | R/R | Jr. | 5-7 | Gravette HS | Gravette, Ark. |
| 7 | Chenise Delce | RHP/UTL | R/R | R-Sr. | 5-5 | Carl Albert HS / Tulsa | Oklahoma City, Okla. |
| 8 | Lauren Camenzind | INF | R/R | Fr. | 5-7 | Skutt Catholic HS | Valley, Neb. |
| 9 | Rylee Cloud | UTL | R/R | Fr. | 5-2 | Fairview HS | Mittie, La. |
| 10 | Ally Sockey | INF | R/R | So. | 5-6 | Greenwood HS | Greenwood, Ark. |
| 11 | Robyn Herron | LHP | R/L | Fr. | 5-10 | Sickles HS | Tampa, Fla. |
| 12 | Cylie Halvorson | UTL | R/R | Jr. | 5-8 | Roosevelt / South Dakota State | Sioux Falls, S.D. |
| 14 | Kacie Hoffmann | UTL | L/L | So. | 5-9 | Elkhorn South HS | Elkhorn, Neb. |
| 15 | Spencer Prigge | INF | L/R | So. | 6-0 | Horizon HS | Phoenix, Ariz. |
| 16 | Madi Conklin | C | R/R | So. | 5-4 | Southside HS | Fort Smith, Ark. |
| 18 | Marlene Friedman | INF | R/R | Jr. | 5-5 | Mater Dei HS | Huntington Beach, Calif. |
| 20 | Hannah Gammill | UTL | R/R | Jr. | 5-8 | Beebe HS | Beebe, Ark. |
| 21 | Mallory Hardwick | UTL | L/L | Fr. | 5-9 | Bayard Rustin (Pa.) HS | Keller, Texas |
| 22 | Nikki McGaffin | RHP | R/R | Fr. | 5-6 | Fossil Ridge HS | Fort Collins, Colo. |
| 23 | Reagan Johnson | OF | L/R | Fr. | 5-4 | Karnes City HS | Karnes City, Texas |
| 24 | Nyah Fontenot | OF | L/R | Fr. | 5-6 | Barbe HS | Lake Charles, La. |
| 25 | Hannah Camenzind | LHP/UTL | L/L | Fr. | 5-7 | Skutt Catholic HS | Valley, Neb. |
| 26 | Atalyia Rijo | INF | L/R | Fr. | 5-7 | Corning-Painted Post HS | Horseheads, N.Y. |
| 28 | Rylin Hedgecock | UTL | R/R | R-Jr. | 5-9 | Lowndes HS | Valdosta, Ga. |
| 30 | Chelsi Passage | INF | R/R | R-Fr. | 5-3 | Greenwood HS | Greenwood, Ark. |
| 44 | Callie Turner | RHP | L/L | R-So. | 5-10 | Land O'Lakes HS / Tennessee | Land O'Lakes, Fla. |
| 89 | Kiki Estrada | INF | L/R | Fr. | 5-9 | Orange Lutheran HS | Chino Hills, Calif. |

COACHING/SUPPORT STAFF

| | |
|-------------------------|---|
| Head Coach | Courtney Deifel (California, 2003) - Eighth Season |
| Assistant Coach | Yolanda McRae (Georgia, 2004) - Eighth Season |
| Assistant Coach | Matt Meuchel (Arizona State, 2000) - Seventh Season |
| Volunteer Assistant | Reyna Carranco (Arizona, 2021) - First Season |
| Director of Operations | Dan Bartosik (Arkansas, 2015) - First Season |
| Graduate Manager | Taylor Ellsworth (Arkansas, 2022) - First Season |
| Student Assistant Coach | Linnie Malkin (Arkansas, 2022) - First Season |
| Graduate Manager | Parker Staggs (Arkansas, 2022) - First Season |

PRONUNCIATION GUIDE

| | |
|----------------------|--------------------------------|
| #1 Raigan Kramer | Reagan |
| #4 Tymber Riley | Timber |
| #6 Cally Kildow | Kill-DOW |
| #7 Chenise Delce | Sha-niece Delce (Not DelCEE) |
| #8 Lauren Camenzind | Cam-in-ZIND |
| #11 Robyn Herron | Heron |
| #12 Cylie Halvorson | Kylie |
| #15 Spencer Prigge | Prig-ee |
| #18 Marlene Friedman | FREED-man |
| #24 Nyjah Fontenot | Font-KNOW |
| #25 Hannah Camenzind | Cam-in-ZIND |
| #26 Atalyia Rijo | Uh-TAL-ia RE-ho |
| #30 Chelsi Passage | Paw-sege (rhymes with sausage) |
| #89 Kiki Estrada | Eh-STRAW-duh |
| Courtney Deifel | DIE-ful |
| Matt Meuchel | Michael |
| Reyna Carranco | Cuh-RON-co |
| Linnie Malkin | MAL-kin (like pal) |

RAZORBACKS BY STATE

Arkansas (7) - Madi Conklin, Hannah Gammill, Kaitlyn Howard, Cally Kildow, Chelsi Passage, Tymber Riley, Ally Sockey
 Florida (3) - Kristina Foreman, Robyn Herron, Callie Turner
 Nebraska (3) - Hannah Camenzind, Lauren Camenzind, Kacie Hoffmann
 California (2) - Kiki Estrada, Marlene Friedman
 Texas (2) - Mallory Hardwick, Reagan Johnson
 Louisiana (2) - Rylee Cloud, Nyjah Fontenot
 Kansas (1) - Raigan Kramer
 Oklahoma (1) - Chenise Delce
 Arizona (1) - Spencer Prigge
 Colorado (1) - Nikki McGaffin
 Georgia (1) - Rylin Hedgecock
 New York (1) - Atalyia Rijo
 South Dakota (1) - Cylie Halvorson

RAZORBACKS BY CLASS

Graduates (2) - Kristina Foreman, Tymber Riley
 Redshirt Seniors (1) - Chenise Delce
 Redshirt Juniors (2) - Rylin Hedgecock, Callie Turner
 Juniors (5) - Marlene Friedman, Hannah Gammill, Cylie Halvorson, Kaitlyn Howard, Cally Kildow
 Sophomores (6) - Madi Conklin, Mallory Hardwick, Kacie Hoffmann, Raigan Kramer, Spencer Prigge, Ally Sockey
 Redshirt Freshmen (1) - Chelsi Passage
 Freshmen (9) - Hannah Camenzind, Lauren Camenzind, Rylee Cloud, Kiki Estrada, Nyjah Fontenot, Robyn Herron, Atalyia Rijo, Reagan Johnson, Nikki McGaffin

Fayetteville Regional

Postseason History

- Arkansas is making its 12th NCAA Tournament Appearance. It's the sixth appearance under head coach Courtney Deifel.
- Arkansas has made six consecutive NCAA Tournament appearances - every season it has been held since 2017.
- Prior to Deifel's arrival, the program had made just six NCAA Tournament appearances.
- For the fourth time in history, Arkansas is hosting a regional.
- All four of the program's top-16 overall seeds have come under Deifel: 2018 (#13), 2021 (#6), 2022 (#4) and 2023 (#11).
- The Hogs drew a top-16 seed for the third season in a row.
- 16 of 25 Razorbacks have played in an NCAA Tournament.

Matchup History

- Arkansas and Harvard meet for just the second time in history and the first since the 2014 season. In their lone matchup, the Razorbacks defeated the Crimson 9-4 in Fort Myers, Fla., on Feb. 23, 2014.
- The Razorbacks are 5-3 all-time vs. the Oregon Ducks, winning the last two matchups. Arkansas took down the Ducks, 6-2 & 9-3, in the 2022 Fayetteville Regional.
- Arkansas head coach Courtney Deifel and Oregon head coach Melyssa Lombardi are quite familiar with one another, having worked with each other at the University of Oklahoma. Deifel was a graduate assistant at Oklahoma in 2008-09 while Lombardi was serving as associate head coach.
- It'll be the third time Deifel and Lombardi face each other while at the helm of their respective schools.
- Arkansas and Notre Dame are 3-3 vs. one another. It'll be the first time since 2017 the two teams square off against each other.

Arkansas Single-Season Home Run Leaders

- 25 - Braxton Burnside (2021)
- 22 - Linnie Malkin (2022)
- 20 - Rylin Hedgecock (2023)
- 20 - Danielle Gibson (2022)
- 18 - Hannah Gammill (2022)
- 18 - Linnie Malkin (2021)

Arkansas Single-Season RBI Leaders

- 70 - Danielle Gibson (2022)
- 68 - Linnie Malkin (2022)
- 58 - Rylin Hedgecock (2023)
- 57 - Hannah McEwen (2018)

Rooo Pig Sooi

Redshirt junior Rylin "Roo" Hedgecock is blasting her way into the Arkansas record books. Ranking second in the SEC and sixth nationally in home runs with 20, Hedgecock is closing in on Arkansas history as well. Her 20 homers tie for third-most in single-season program history. Her 58 RBI are the third-most in single-season program history.

20-Fun

Rylin Hedgecock is one of four Razorbacks to hit 20+ home runs in a single season, joining Braxton Burnside (25 HR in 2021), Linnie Malkin (22 HR in 2022) and Danielle Gibson (20 HR in 2022).

She's Just a Freshman

- Freshman LHP Robyn Herron ranks second in the conference (leads all SEC freshmen pitchers) and eighth nationally in strikeouts per seven innings, averaging 10.3.
- Herron is the first Razorback freshman pitcher since Mary Haff in 2018 to throw multiple complete-game shutouts and amass multiple double-digit strikeout performances.

Road HaWWWWWWWWWWWgS

It's hard to win on the road in the SEC. Under skipper Courtney Deifel, Arkansas has found a formula that resulted in 11 consecutive SEC road series wins. Arkansas dropped its first SEC road series since 2020 against Missouri.

Planting (National) Seeds

Prior to Deifel's arrival, the Arkansas Razorback softball program NEVER received a national seed at an NCAA Tournament. Since her inaugural season in 2016, the Deifel and Hogs have constructed four national seeds - No. 13 in 2018, No. 6 in 2021, No. 4 in 2022 and No. 11 in 2023.

Single-Season Top 10 in Hits

- 81 - Danielle Gibson (2022)
- 80 - Brett Erickson (2000)
- 73 - Reagan Johnson (2023)
- 73 - Rachel LeMaster (2005)
- 73 - Dana Gulick (1999)
- 73 - Hannah McEwen (2019)
- 70 - KB Sides (2022)
- 67 - Blaine Perry (2002)
- 66 - Jessica Bachkora (2010)
- 65 - Danica White (2000)

Additionally, Deifel and the Hogs have made the NCAA Tournament every year it has been held since 2017. Prior to Deifel taking helm in Fayetteville, the program had only made six NCAA appearances. Deifel currently has six at Arkansas.

The Standard

Arkansas is the only SEC team to record a top-four conference finish in each of the last three seasons. Arkansas won the SEC in 2021 and 2022 and finished fourth this season.

Leading Things Off

Freshman center fielder Reagan Johnson was named a top-25 finalist for Tucci/NFCA National

Freshman of the Year on April 28. Johnson is one of four SEC freshmen selected to the prestigious list. Johnson was also selected as Second Team All-SEC last week.

- Johnson ranks second in the SEC in hits with 73. Johnson paces all SEC freshmen in base knocks as well.
- On a national scale, Johnson's 73 hits rank second amongst freshmen and 15th overall.
- The Karnes City, Texas, native has been dynamic for the Razorbacks so far this season. Johnson was named SEC Freshman of the Week on April 25 after leading Arkansas to a 4-1 week that included a road series win at No. 20 Kentucky.
- Electrifying at the leadoff position, Johnson sports a team-leading .374 batting aver-

age and paces the Hogs in hits (73), runs scored (43), stolen bases (17) and triples (4). Johnson also boasts a .411 on-base percentage with 20 RBI.

- Helping Arkansas capture a doubleheader sweep for a series win vs. Kentucky to earn SEC Freshman of the Week, Johnson went 7-for-9 with three runs scored and two RBI. Johnson recorded a base hit in six straight plate appearances before lining out to short in game two.
- Johnson ties for the third-most single-season hits in program history.
- Johnson leads Arkansas with 22 multi-hit outings this season. She's the first Razorback freshman to be named an NFCA Freshman of the Year finalist since Mary Haff in 2018. With four triples this season, Johnson is one triple shy from tying the program's single-season record of five.

Rylin's Big Bat

Redshirt junior Rylin Hedgecock has quickly blossomed into a star.

- Hedgecock sits second in the conference and sixth nationally in home runs with 20.
- Hedgecock slugged a career high three home runs vs. Kentucky in game two last on April 22. She also matched her career high in RBI with seven.
- Delivered a two-run home run in the series finale vs. Tennessee, helping Arkansas clinch a 2-0 rubber match win.
- Hedgecock homered in each of her first three plate appearances vs. Kentucky in game two.
- Hedgecock has three multi-home run games this season, including two vs. ranked SEC opponents (Florida & Kentucky).
- Her 57 RBI this season sits second in the conference and eighth nationally.
- She paces Arkansas in home runs (20), RBI (58), total bases (119), slugging percentage (.773) and on-base percentage (.451).

Home Sweet Home

It comes to no surprise that Bogle Park is regarded as one of the premier college softball stadiums and atmospheres in the nation as it hosted the highest attended Regional and Super Regional in the NCAA in 2022.

- Arkansas finished the 2022 season third in cumulative attendance (66,247) and fourth in average attendance (1,948) at home.
- The 2022 Fayetteville Super Regional matchup between Arkansas and Texas at Bogle Park was the most-viewed NCAA Regional or Super Regional on record across ESPN networks and averaged 1.02 million viewers and a 0.53 rating.
- This season, Arkansas ranks second in the nation in attendance (85,580) and second in average attendance (2,853).
- The Razorbacks set a weekend attendance record vs. Tennessee (9,595) this season.
- Nine of the program's top-10 attendance figures have happened in either 2022 or 2023.
- Each of the program's top-10 highest attended games have occurred during head coach Courtney Deifel's tenure.
- Bogle Park hosted the highest attended SEC Tournament last week: 16,937

| HOME ATTENDANCE TOP 10 | | | |
|------------------------|-------|------------------------|-----------|
| OVERALL # | Draw | Opponent | Date |
| 1 | 3,448 | Ole Miss | 4-28-2018 |
| 2 | 3,410 | Tennessee | 4-29-23 |
| 3 | 3,260 | Georgia | 4-8-23 |
| 4 | 3,220 | Florida | 3-25-23 |
| 5 | 3,208 | Tennessee | 4-30-23 |
| 6 | 3,180 | Florida | 3-26-23 |
| 7 | 3,175 | UAB | 4-15-23 |
| 8 | 3,170 | Texas (Super Regional) | 5-27-22 |
| 9 | 3,119 | South Carolina | 4-30-22 |
| 10 | 3,118 | Texas A&M | 3-11-23 |

The Standard

Arkansas is the only SEC team to record a top-four conference finish in each of the last three seasons. Arkansas won the SEC in 2021 and 2022 and finished fourth this season.

The Big 4-0

- Two wins at the Fayetteville Regional will give Arkansas 40 wins on the season. It would be the third straight season with 40+ wins for the Hogs.
- Under head coach Courtney Deifel, Arkansas currently has three 40-win seasons. Prior to Deifel, the program only had two 40-win seasons.

Bogle Bombers

Arkansas has blasted 35 home runs at Bogle Park compared to 13 by opponents this season (48 total between Arkansas and opponents).

#ProHogs

After being selected No. 9 overall in 2023 WPF Draft, Chenise Delce became the third Hog under head coach Courtney Deifel to be drafted by a professional softball league. In the past two seasons, three Razorbacks have been drafted. Two-time NFCA All-American Danielle Gibson was picked in the 2022 Athlete's Unlimited Draft last spring. Former Hog Taylor Ellsworth was selected in the 2022 WPF Draft by the USSSA Pride. Ellsworth also plays professionally in Japan with Shokki Softball.

Against Ranked Foes

Arkansas is 12-10 against ranked competition. The Razorbacks are 7-5 at home vs. ranked foes.

Top Hogs

- The Hogs are a consensus top-15 team, checking in at No. 13 in the USA Today/NFCA poll and No. 13 in ESPN.com/USA Softball Top 25.

All Roads Lead Home for Delce

Redshirt senior RHP Chenise Delce was picked No. 9 overall in the 2023 Women's Professional Fastpitch (WPF) draft by the Oklahoma City Spark on April 17 at The Yale Theatre in Oklahoma City. Delce was also selected in the Athletes Unlimited Draft on Monday night.

- The reigning SEC Pitcher of the Year was the first selection of the third round in the WPF Draft. Delce is the third Razorback in program history to be drafted to a professional softball league, joining former Hogs Taylor Ellsworth and Danielle Gibson. Ellsworth (USSSA Pride) is currently on a WPF roster. Gibson was selected in the Athlete's Unlimited draft last spring.
- This season, Delce has recorded a 1.86 ERA and 20-9 mark.
- Her 20 wins this season rank third in the conference.
- She ranks fourth in the SEC in strikeouts with 183.

6 Razorbacks Tabbed All-SEC

Arkansas garnered six All-Southeastern Conference selections, the league announced Friday. For the second straight year, redshirt senior RHP Chenise Delce was named First Team All-SEC while five others earned their first All-SEC honors. Fifth-year senior Kristina Foreman, redshirt junior Rylin Hedgecock, junior Cylie Halvorson and freshmen Hannah Camenzind and Reagan Johnson were all recognized as second-team honorees. Camenzind and Johnson are the first Razorback freshmen to claim all-conference honors since Mary Haff was named Second Team All-SEC in 2018.

The Portal Delivers

Arkansas dipped into the transfer portal this offseason and came away with three athletes who are expected to contribute this season: Kristina Foreman, Cylie Halvorson and Tymber Riley.

- Graduate infielder Kristina Foreman joins the Razorbacks from Duke. Foreman was a staple in the Blue Devil's lineup over the last four years, starting 165 games in her career. An All-ACC selection in 2022, she started all 48 games she played in and hit .398 with 15 home runs and a Duke single-season program record 56 RBIs. The Tampa product had one of the best games of
- Junior infielder Cylie Halvorson joins the Hogs from South Dakota State where she was named Summit League Player of the Year in 2021 after averaging .352 at the plate and shattering the school's home run record with 19. In 2022, Halvorson started 54 games while hitting .311 with 19 home runs, 55 hits, 46 RBIs and 40 runs scored.
- Graduate utility Tymber Riley, an Arkansas native, joins the Razorbacks from DII Arkansas Tech where she was one of the best players in program history. Riley, who also participated in volleyball at Arkansas Tech, was named GAC Female Athlete of the Year and GAC Player of the Year in softball in 2022. Riley led the GAC conference in batting average (.432), on-base percentage (.529), slugging percentage (.840), home runs (15), hits (73), runs scored (58), doubles (22) and total bases (142).
- Coach Deifel has made splashes in the portal over recent years. Notable transfers Deifel has picked up include Chenise Delce, Callie Turner, Danielle Gibson, KB Sides, Taylor Ellsworth and Braxton Burnside.

An All-American Duo

Arkansas is one of three DI softball programs to return multiple 2022 NFCA All-Americans. Hannah Gammill was named an NFCA First Team All-American and Chenise Delce was tabbed a Second Team All-American after sensational 2022 campaigns.

Homegrown Hogs

Arkansas' 2023 roster features seven Arkansans - the most of any state. Madi Conklin (Ft. Smith), Hannah Gammill (Beebe), Kaitlyn Howard (East End), Cally Kildow (Gravette), Chelsi Possage (Greenwood), Tymber Riley (Bentonville) and Ally Sockey (Greenwood) all hail from the Natural State.

Deifel Era Continues

Following a pair of historic seasons, including back-to-back Southeastern Conference (SEC) regular season championships and a 2022 SEC Softball Tournament title, Coach Courtney Deifel signed a new employment agreement in August that could keep her in the third base coaching box at Bogle Park through 2030.

Field of the Year

Bogle Park, home of the Arkansas Razorback softball team, was recognized by the National Fastpitch Coaches Association (NFCA) as the 2022 Netting Professionals/NFCA DI Field of the Year in October. The playing surface is tended by a crew led by Austin Freeman.



Back-to-Back Coach of the Year

Back-to-back SEC Coach of the Year Courtney Deifel returns for her eighth season at the helm. In seven seasons in Fayetteville, Deifel has orchestrated the Razorbacks' return to postseason play and guided the program to two SEC regular season championships, one SEC Tournament crown and five NCAA Tournament appearances, which includes five consecutive berths from 2017-22. The Hogs have qualified for the national tournament every year it has been held since 2017. Deifel led the program to its first NCAA Tournament Super Regional appearances in 2018, 2021 and 2022. Since her first season in 2016, the Razorbacks have been ranked 71 times in the NFCA Coaches' Poll after being previously ranked only once in program history. Nine of the program's 10 NFCA All-American nods and 78 Easton/NFCA All-America Scholar-Athlete awards have been accumulated under Deifel.

Just a Kid from Beebe

Hailing from Beebe, Ark., First Team All-American Hannah Gammill returns to Razorback lineup for her junior season in 2023. Gammill became the Young Hog in program history to garner NFCA First Team All-American honors after doing so in 2022. Gammill started all 59 games at third and slashed .374/.781/.513 with 18 homers, 58 hits, 51 RBIs and 50 runs, which also earned her spots on the All-SEC First Team and All-SEC Defensive Team. Gammill ranked seventh in the SEC and third on the team in home runs with 18, which ties for fourth-most in single-season program history. A rock at the hot corner, Gammill compiled a .964 fielding percentage on 140 total chances and committed just one error during SEC play. Gammill's .781 slugging percentage ranks fourth in Arkansas' single-season history while her .513 on-base percentage ranks fifth in single-season program history. Her 51 RBIs tied for sixth-most in single-season program history while her 121 total bases ranked seventh in single-season program history. The slugger posted 15 multi-hit games, including four games with three hits, and registered 16 games with multiple RBIs. In addition, Gammill was hit by pitches a program-record 20 times last season.

Razor-Back-to-Back

- Winning the SEC regular season crown in 2021 and 2022, Arkansas added the program's first tournament title in 2022 after downing the Missouri Tigers, 4-0, in Gainesville, Fla. The Razorbacks were the only power five program last season to win their conference's regular season and tournament championships.
- Arkansas is one of four SEC program's to win back-to-back regular season crowns, joining Alabama, Florida and LSU. After winning the league's regular season in 2021, Arkansas became the first team not named Florida or Alabama to win the conference's regular season title since Tennessee did in 2007.
- The Hogs posted a 2022 48-11 overall record, recording the most single-season wins in program history.
- In the 2022 NCAA Tournament, Arkansas achieved the program's highest overall seed (No. 4) and swept the Fayetteville Regional before hosting the program's second consecutive Super Regional and garnering the program's first victory in Super Regionals while taking down the Texas Longhorns, 7-1, in game one of the Fayetteville Super Regional.

Fayetteville Regional

USA TODAY/NFCA TOP 25

| # | Team | Record | Previous |
|----|-------------------|---------|----------|
| 1 | Oklahoma (32) | 51-1 | 1 |
| 2 | UCLA | 52-5 | 2 |
| 3 | Florida State | 50-8 | 3 |
| 4 | Tennessee | 44-8 | 4 |
| 5 | Duke | 45-10 | 6 |
| 6 | Washington | 38-12 | 5 |
| 7 | Stanford | 40-13 | 7 |
| 8 | Texas | 42-13-1 | 10 |
| 9 | Oklahoma State | 41-14 | 8 |
| 10 | Clemson | 46-9 | 9 |
| 11 | LSU | 40-15 | 11 |
| 12 | Alabama | 40-18 | 14 |
| 13 | Arkansas | 38-17 | 12 |
| 14 | Georgia | 19-13 | 13 |
| 15 | Northwestern | 38-11 | 19 |
| 16 | Auburn | 40-17 | 16 |
| 17 | Utah | 37-13 | 21 |
| 18 | Baylor | 39-16 | 15 |
| 19 | Oregon | 35-15 | 17 |
| 20 | Florida | 36-20 | 18 |
| 21 | Wichita State | 43-10 | 20 |
| 22 | Kentucky | 30-20-1 | 22 |
| 23 | Central Arkansas | 44-10 | 24 |
| 24 | Virginia Tech | 37-18 | 23 |
| 25 | Boston University | 51-8 | 25 |

Others Receiving Votes: South Carolina (27) Louisiana (24), Marshall (19), Texas A&M (12), Prairie View A&M (1),

ESPN.COM/USA SOFTBALL TOP 25

| # | Team | Record | Previous |
|----|------------------|---------|----------|
| 1 | Oklahoma | 51-1 | 1 |
| 2 | UCLA | 52-5 | 2 |
| 3 | Florida State | 50-8 | 3 |
| 4 | Tennessee | 44-8 | 4 |
| 5 | Washington | 38-12 | 5 |
| 6 | Stanford | 40-13 | 6 |
| 7 | Duke | 45-10 | 9 |
| 8 | Texas | 42-13-1 | 7 |
| 9 | Oklahoma State | 41-14 | 8 |
| 10 | Clemson | 46-9 | 10 |
| 11 | Alabama | 40-18 | 13 |
| 12 | Georgia | 39-13 | 11 |
| 13 | Arkansas | 38-17 | 12 |
| 14 | Utah | 37-13 | 17 |
| 15 | LSU | 40-15 | 14 |
| 16 | Northwestern | 38-11 | 19 |
| 17 | Auburn | 40-17 | 15 |
| 18 | Baylor | 39-16 | 16 |
| 19 | Oregon | 35-15 | 18 |
| 20 | Florida | 36-20 | 21 |
| 21 | Wichita State | 43-10 | 20 |
| 22 | Louisiana | 46-13 | 24 |
| 23 | Virginia Tech | 37-18 | 22 |
| 24 | Central Arkansas | 44-10 | 25 |
| 25 | Texas A&M | 33-19 | 23 |

Others receiving votes: South Carolina (30), Kentucky (15), Louisville (8), UCF (7), Minnesota (5), Arizona (1), Boston (1), California (1).

ARKANSAS IN THE POLLS WEEK-BY-WEEK

| Week | NFCA | ESPN | D1 | SA |
|-----------|------|------|-----|-----|
| Preseason | 7 | 6 | 8 | 7 |
| Week 1 | 4 | 4 | 4 | 4 |
| Week 2 | 7 | 8 | 10 | 10 |
| Week 3 | 6 | 7 | 8 | 9 |
| Week 4 | 6 | 7 | 9 | 8 |
| Week 5 | 9 | 12 | 15 | 12 |
| Week 6 | 12 | 17 | 17 | 16 |
| Week 7 | 10 | 11 | 12 | 12 |
| Week 8 | 8 | 9 | 9 | 10 |
| Week 9 | 10 | 11 | 12 | 11 |
| Week 10 | 11 | 12 | 11 | 12 |
| Week 11 | 12 | 12 | 13 | 12 |
| Week 12 | 12 | 12 | 12 | 12 |
| Week 13 | 12 | 12 | 14 | 141 |
| Week 14 | 13 | 13 | N/A | 18 |
| Final | - | - | - | - |

ARKANSAS POLL FACTS

- Under head coach Courtney Deifel the Hogs have been ranked 84 times in the USA Today/NFCA Poll. Prior to her tenure, Arkansas was ranked just one time in program history (2013).
- The Hogs have been ranked in the USA Today/NFCA Poll in 77 of its last 78 releases, dating back to week seven of the 2018 campaign.
- Arkansas has received a vote in the last 96 releases of the USA Today/NFCA Poll, the longest streak in program history.
- The Razorbacks Week 1 rankings during the 2023 season match the highest in-season rankings in program history. Arkansas was ranked No. 4 in ESPN.com/USA Softball, USA Today/NFCA, D1Softball.com and Softball America's Top 25. Last year, Arkansas captured the highest rankings in program history during Week 14 of the regular season as they were ranked consensus No. 4 in all four outlets' polls.
- Arkansas began the 2023 season ranked in the Top 10 of all four polls.
- Arkansas' No. 6 ranking in ESPN.com/USA Softball's Pre-season Top 25 is the highest preseason ranking in program history.

SEC WEEKLY AWARDS

WEEK ONE

Player: Taylor Pleasants (LSU), Trinity Cannon (Texas A&M)

Pitcher: Maddie Penta (Auburn)

Freshman: Atalyia Rijo (Arkansas)

WEEK TWO

Player: Skylar Wallace (Florida), Alex Honnold (Missouri)

Pitcher: Elizabeth Hightower (Florida), Stephanie Schoonover (Kentucky)

Freshman: Sydney Berzon (LSU)

WEEK THREE

Player: Bri Ellis (Auburn)

Pitcher: Chenise Delce (Arkansas), Madison Kerpics (Georgia)

Freshman: Karlyn Pickens (Tennessee)

WEEK FOUR

Player: Raigan Kramer (Arkansas)

Pitcher: Montana Fouts (Alabama)

Freshman: Karlyn Pickens (Tennessee)

WEEK FIVE

Player: Erin Coffel (Kentucky), Kiki Milloy (Tennessee)

Pitcher: Stephanie Schoonover (Kentucky)

Freshman: Karlyn Pickens (Tennessee), Riley Valentine (Texas A&M)

WEEK SIX

Player: Skylar Wallace (Florida)

Pitcher: Karlyn Pickens (Tennessee)

Freshman: Reis Beuerlein (Mississippi State)

WEEK SEVEN

Player: Jayda Kearney (Georgia)

Pitcher: Maddie Penta (Auburn), Shelby Walter (Georgia)

Freshman: Sydney Berzon (LSU)

WEEK EIGHT

Player: Danieca Coffey (LSU)

Pitcher: Montana Fouts (Alabama)

Freshman: Hannah Camenzind (Arkansas)

WEEK NINE

Player: Georgia Clark (LSU), Koko Wooley (Texas A&M)

Pitcher: Montana Fouts (Alabama)

Freshman: Keely Williams (Texas A&M)

WEEK TEN

Player: Skylar Wallace (Florida)

Pitcher: Ashley Rogers (Tennessee)

Freshman: Hannah Camenzind (Arkansas)

WEEK ELEVEN

Player: Taylor Pleasants (LSU)

Pitcher: Shelby Walters (Georgia), Laurin Krings (Missouri)

Freshman: Reagan Johnson (Arkansas)

WEEK TWELVE

Player: Paige Cook (Mississippi State)

Pitcher: Montana Fouts (Alabama), Maddie Penta (Auburn)

Freshman: Hannah Camenzind (Arkansas)



SEC STANDINGS (2023)

| Team | SEC | Overall | Streak |
|-----------------|-------|---------|-----------------|
| Tennessee | 19-5 | .792 | 44-8 .846 W3 |
| Georgia | 16-7 | .696 | 39-13 .750 L3 |
| Auburn | 15-9 | .625 | 40-17 .702 L1 |
| Arkansas | 14-10 | .583 | 38-17 .691 L3 |
| Alabama | 14-10 | .583 | 40-18 .690 L1 |
| LSU | 13-11 | .542 | 40-15 .727 L1 |
| Texas A&M | 12-12 | .500 | 33-19 .635 L1 |
| Florida | 11-13 | .458 | 36-20 .643 L1 |
| Kentucky | 10-14 | .417 | 30-20-1 .598 L1 |
| S. Carolina | 9-15 | .375 | 37-20 .649 L1 |
| Ole Miss | 8-16 | .333 | 30-26 .536 L1 |
| Mississippi St. | 7-16 | .304 | 28-25 .528 L2 |
| Missouri | 7-17 | .292 | 34-24 .586 L1 |

SEC PRESEASON COACHES' POLL

(First-Place Votes in Parentheses)

| Place | School | Points |
|-----------|---------------------|------------|
| 1. | Florida (5) | 134 |
| 2. | Tennessee (3) | 126 |
| 3. | Arkansas (3) | 122 |
| 4. | Alabama | 118 |
| 5. | LSU | 87 |
| 6. | Georgia | 85 |
| 7. | Kentucky | 84 |
| 8. | Missouri | 63 |
| 9. | Auburn | 61 |
| 10. | Ole Miss | 49 |
| 11. | Mississippi State | 44 |
| 12. | Texas A&M | 28 |
| 13. | South Carolina | 13 |

Points for the poll were awarded on a 1-2-3-4-5-6-7-8-9-10-11-12 basis. Coaches were not allowed to vote for their own team.

SEC WEEKLY AWARDS

SEC Player of the Week - Paige Cook (Mississippi State)

SEC Pitcher of the Week - Montana Fouts (Alabama), Maddie Penta (Auburn)

SEC Freshman of the Week - Hannah Camenzind (Arkansas)

10+ STRIKEOUT PERFORMANCES

| No. | Pitcher | Opponent | Date |
|-----|----------------------|-----------------------------|----------------|
| 16 | Mary Haff | Furman | 4/13/19 |
| 16 | Heather Schlichtman | Marshall | 4/9/04 |
| 15 | Mary Haff | at Tennessee | 3/23/2019 |
| 15 | Kimmy Beasley | Auburn | 5/3/13 |
| 15 | Katy Henry | UTSA | 2/16/07 |
| 15 | Katy Henry | ULM | 2/25/05 |
| 15 | Heather Schlichtman | Auburn | 3/13/04 |
| 15 | Heather Schlichtman | Wichita State | 3/3/01 |
| 14 | Robyn Herron | Drake | 2/24/23 |
| 14 | Mary Haff | vs. Maryland | 3/11/22 |
| 14 | Katy Henry | Kansas City | 2/23/07 |
| 14 | Heather Schlichtman | Kentucky | 4/24/04 |
| 14 | Heather Schlichtman | Mississippi Valley State | 2/29/04 |
| 14 | Heather Schlichtman | Appalachian State | 2/7/04 |
| 13 | Autumn Storms | Southeast Missouri | 2/21/19 |
| 13 | Mary Haff | at Saint Louis | 4/10/18 |
| 13 | Mary Haff | Lipscomb | 2/10/19 |
| 13 | Chelsea Cohen | Saint Louis | 2/24/13 |
| 13 | Katy Henry | Centenary | 3/5/06 |
| 13 | Heather Schlichtman | Oklahoma City | 4/23/02 |
| 13 | Rachel Talley | Virginia Tech | 2/18/01 |
| 12 | Mary Haff | UIC | 2/15/20 |
| 12 | Mary Haff | Boston U | 3/2/19 |
| 12 | Mary Haff | Omaha | 2/28/19 |
| 12 | Mary Haff | Dartmouth | 3/3/18 |
| 12 | Mary Haff | Northern Colorado | 3/2/18 |
| 12 | Mary Haff | Fordham | 2/19/18 |
| 12 | Kimmy Beasley | at Missouri | 4/13/13 |
| 12 | Kimmy Beasley | LSU | 4/6/13 |
| 12 | Kim Jones | Rhode Island | 2/13/11 |
| 12 | Hope McLemore | Louisiana Tech | 3/13/10 |
| 12 | Miranda Dixon | ULM | 4/2/08 |
| 12 | Katy Henry | Creighton | 2/24/08 |
| 12 | Katy Henry | Virginia | 2/9/07 |
| 12 | Rachel Talley | Utah | 2/16/02 |
| 12 | Rachel Talley | FAU | 3/3/01 |
| 12 | Heather Schlichtman | FIU | 3/2/01 |
| 12 | Rachel Talley | at Auburn | 4/9/99 |
| 12 | Tammy Kincaid | Alabama | 3/21/99 |
| 12 | Chenise Delce | UAB | 4/14/23 |
| 12 | Chenise Delce | Arizona | 2/23/23 |
| 12 | Robyn Herron | Indiana | 2/18/23 |
| 12 | Robyn Herron | Iowa State | 3/2/23 |
| 11 | Chenise Delce | North Texas | 3/3/23 |
| 11 | Robyn Herron | Texas A&M-CC | 3/4/23 |
| 11 | Mary Haff | at Tennessee | 3/18/22 |
| 11 | Mary Haff | at Central Arkansas | 3/9/21 |
| 11 | Autumn Storms | vs. Boston U | 3/2/19 |
| 11 | Grace Moll | at Southeast Missouri State | 4/6/16 |
| 11 | Kimmy Beasley | Kentucky | 4/19/13 |
| 11 | Kimmy Beasley | LSU | 4/7/13 |
| 11 | Katy Henry | Northwestern State | 3/4/06 |
| 10 | Mary Haff | at Ole Miss | 4/2/22 |
| 10 | Chenise Delce | Alabama | 5/11/23 |
| 10 | Robyn Herron | TAMU-Commerce | 4/18/23 |
| 10 | Chenise Delce | Central Arkansas | 3/6/23 |
| 10 | Chenise Delce | Louisville | 2/28/22 |
| 10 | Chenise Delce | Missouri State | 3/3/22 |
| 10 | Autumn Storms | Alabama | 4/10/21 |
| 10 | Mary Haff | at South Carolina | 3/12/21 |
| 10 | Mary Haff | North Dakota State | 2/25/21 |
| 10 | Jenna Bloom | Kansas | 3/10/20 |
| 10 | Kimmy Beasley | Butler | 2/13/14 |
| 10 | Hope McLemore | Kentucky | 4/20/13 |
| 10 | Kimmy Beasley | Jacksonville State | 3/2/13 |
| 10 | Chelsea Cohen | ULM | 2/22/13 |
| 10 | Hope McLemore | at Georgia | 4/2/10 |
| 10 | Hope McLemore | Drake | 3/6/10 |
| 10 | Hope McLemore | vs. Iowa | 2/12/10 |
| 10 | Miranda Dixon | at Ole Miss | 3/29/09 |
| 10 | Miranda Dixon | Cleveland State | 3/7/09 |
| 10 | Katy Henry | at Kentucky | 4/12/08 |
| 10 | Katy Henry | ULM | 4/2/08 |
| 10 | Miranda Dixon | at South Carolina | 3/3/08 |
| 10 | Miranda Dixon | at South Carolina | 3/3/08 |
| 10 | Miranda Dixon | at South Carolina | 3/3/08 |
| 10 | Katy Henry | at Kansas | 4/3/07 |
| 10 | Katy Henry | Northern Iowa | 3/3/07 |
| 10 | Miranda Dixon | at Texas A&M | 2/16/07 |
| 10 | Katy Henry | Kansas | 4/5/06 |
| 10 | Katy Henry | at Florida | 3/25/06 |
| 10 | Katy Henry | at Ole Miss | 3/21/06 |

TOTAL BY PITCHER

| | | |
|----|----------------------|---------------------|
| 16 | Mary Haff | 2018-2022 |
| 14 | Katy Henry | 2005-2008 |
| 8 | Chenise Delce | 2022-Present |
| 8 | Heather Schlichtman | 2001-2004 |
| 7 | Kimmy Beasley | 2012-2014 |
| 5 | Robyn Herron | 2023-Present |
| 5 | Miranda Dixon | 2007-2010 |
| 5 | Hope McLemore | 2010-2013 |
| 4 | Rachel Talley | 1999-2002 |
| 3 | Autumn Storms | 2017-2021 |
| 2 | Chelsea Cohen | 2010-2013 |
| 1 | Kim Jones | 2008-2011 |
| 1 | Tammy Kincaid | 1997-2000 |
| 1 | Grace Moll | 2014-2017 |
| 1 | Jenna Bloom | 2020-2022 |

AWARDS AND HONORS

| |
|--|
| Chenise Delce |
| Wilson/NFCA National Pitcher of the Week (Feb. 28, 2023) |
| SEC Co-Pitcher of the Week (Feb. 27, 2023) |
| SEC Pitcher of the Year (2022) |
| SEC Tournament MVP (2022) |
| All-SEC First Team (2022) |
| 2x SEC Pitcher of the Week (April 12 & 26, 2022) |
| NFCA Second Team All-American (2022) |
| NFCA All-South Region First Team (2022) |
| Wilson/NFCA Pitcher of the Week (April 26, 2022) |
| Softball America Third Team All-American (2022) |
| 2x Softball America Pitcher of the Month (April-May, 2022) |

| |
|---|
| Kristina Foreman |
| *NFCA All-Southeast Region Second Team (2022) |
| *NFCA Scholar Athlete (2022) |
| *All-ACC Second Team (2022) |
| *All-ACC Tournament Team (2022) |
| *All-ACC Academic Team (2022) |
| *ACC Honor Roll (2022) |
| *At Duke |

| |
|---|
| Hannah Gammill |
| NFCA First Team All-American (2022) |
| NFCA All-South Region First Team (2022) |
| NFCA All-America Scholar Athlete (2022) |
| DISoftball First Team All-American (2022) |
| Softball America First Team All-American (2022) |
| All-SEC First Team (2022) |
| SEC All-Defensive Team (2022) |
| SEC Player of the Week (March 15, 2022) |

| |
|---|
| Kacie Hoffmann |
| SEC All-Tournament Team (2022) |
| SEC Freshman of the Week (March 29, 2022) |

| |
|--|
| Spencer Prigge |
| SEC Freshman of the Week (May 9, 2022) |

| |
|--|
| Atalyia Rijo |
| SEC Freshman of the Week (Feb. 20, 2023) |

CAREER RECORD WATCH

| BATTING AVERAGE (MINIMUM 250 AB) | | | |
|----------------------------------|-----------------------|-------------------|--|
| .361 | Danielle Gibson | 2019-22 | |
| .359 | Hannah McEwen | 2018-22 | |
| .357 | Devon Wallace | 2012-15 | |
| .347 | Stephanie Canfield | 2013-17 | |
| .359 | Hannah McEwen | 2018-22 | |
| .326 | Ashley Diaz | 2016-19 | |
| .336 | Clarisa Navarro | 2012-14 | |
| .301 | Hannah Gammill | 2021-pres. | |

| SLUGGING PERCENTAGE (MINIMUM 250 AB) | | | |
|--------------------------------------|-----------------------|-------------------|--|
| .671 | Devon Wallace | 2012-15 | |
| .660 | Linnie Malkin | 2018-22 | |
| .649 | Danielle Gibson | 2019-22 | |
| .579 | Hannah Gammill | 2021-pres. | |
| .543 | Katie Warrick | 2017-19 | |

| ON-BASE PERCENTAGE (MINIMUM 250 AB) | | | |
|-------------------------------------|-----------------------|-------------------|--|
| .557 | Devon Wallace | 2012-15 | |
| .450 | Hannah Gammill | 2021-pres. | |
| .439 | Hannah McEwen | 2018-22 | |
| .416 | Danielle Gibson | 2019-22 | |

| HOME RUNS | | |
|-------------|-----------------------|-------------------|
| 1.50 | Linnie Malkin | 2018-22 |
| 2.48 | Danielle Gibson | 2019-22 |
| 3.47 | Devon Wallace | 2012-15 |
| 4.43 | Miranda Dixon | 2007-10 |
| 5.38 | Nicole Schroeder | 2013-17 |
| 6.31 | Hannah Gammill | 2021-pres. |
| 31 | Ashley Diaz | 2016-19 |
| 8.30 | Braxton Burnside | 2020-21 |
| 9.29 | Sandra Smith | 2006-10 |

WHAT HAPPENS WHEN (2023)

| SCHEDULE | |
|------------------|-------|
| Overall | 38-17 |
| SEC | 14-10 |
| Non-Conference | 24-8 |
| Home | 21-8 |
| Away | 10-6 |
| Neutral | 7-3 |
| Ranked Opponents | 12-10 |

| GAME LENGTH | |
|---------------|-------|
| Five Innings | 13-1 |
| Six Innings | 0-1 |
| Seven Innings | 26-13 |
| Extra Innings | 2-2 |

| SITUATION | |
|---------------------------------|-------|
| Day Game (Before 6PM) | 26-8 |
| Night Game (6PM and later) | 12-9 |
| vs Right Handed Starter | 37-15 |
| vs Left Handed Starter | 1-2 |
| Arkansas Scores in First Inning | 16-6 |
| Opponent Scores in First Inning | 4-4 |
| Arkansas Scores First | 30-7 |
| Opponent Scores First | 7-10 |
| One-Run Game | 7-5 |
| Two-Run Game | 4-4 |
| 5+ Run Game | 22-3 |
| Leading After Six Innings | 21-1 |
| Trailing After Six Innings | 2-11 |
| Tied After Six Innings | 2-3 |

| STATISTICS | |
|--------------------------|------|
| Scores 0-2 Runs | 3-11 |
| Scores 3-5 Runs | 8-4 |
| Scores 6-9 Runs | 16-2 |
| Scores 10+ Runs | 11-0 |
| Opponent Scores 0-2 Runs | 29-3 |
| Opponent Scores 3-5 Runs | 6-8 |
| Opponent Scores 6-9 Runs | 3-4 |
| Opponent Scores 10+ Runs | 0-2 |
| Committed Zero Errors | 22-3 |
| Committed One Error | 11-8 |
| Committed 2+ Errors | 7-5 |
| More Hits Than Opponent | 33-2 |
| Fewer Hits Than Opponent | 3-13 |
| Hits Are Tied | 2-2 |

| BY DAY | |
|-----------|------|
| Sunday | 9-3 |
| Monday | 3-1 |
| Tuesday | 1-2 |
| Wednesday | 0-0 |
| Thursday | 2-3 |
| Friday | 11-3 |
| Saturday | 12-5 |

| BY MONTH | |
|----------|------|
| February | 13-3 |
| March | 12-6 |
| April | 11-5 |
| May | 2-3 |

Fayetteville Regional

NCAA Tournament History

NCAA Tournament

11 appearances | 17-22 (.436)

2000 NCAA Regional (Norman, Okla.)

| | | | |
|--------|------------------|---|-----|
| May 18 | CSUN | W | 5-0 |
| May 19 | #13 Oregon State | L | 4-1 |
| May 20 | Northwestern | L | 5-0 |

2002 NCAA Regional (Norman, Okla.)

| | | | |
|--------|-----------------|---|-----|
| May 16 | #23 Texas A&M | L | 6-2 |
| May 17 | Army West Point | W | 2-0 |
| May 17 | #8 Texas | L | 6-2 |

2008 NCAA Regional (Norman, Okla.)

| | | | |
|--------|-------------|---|----------|
| May 16 | Tulsa | W | 7-5 |
| May 17 | #7 Oklahoma | L | 6-5 (11) |
| May 17 | Oregon | L | 3-0 |

2009 NCAA Regional (Norman, Okla.)

| | | | |
|--------|--------------|---|------|
| May 15 | Tulsa | L | 6-0 |
| May 16 | #10 Oklahoma | L | 21-2 |

2012 NCAA Regional (Berkeley, Calif.)

| | | | |
|--------|---------------|---|------|
| May 18 | Boston U | W | 3-2 |
| May 19 | #1 California | W | 3-2 |
| May 20 | #1 California | L | 10-2 |
| May 21 | #1 California | L | 7-0 |

2013 NCAA Regional (Norman, Okla.)

| | | | |
|--------|-------------|---|------|
| May 17 | Fordham | W | 5-1 |
| May 18 | #1 Oklahoma | L | 10-5 |
| May 18 | Fordham | W | 5-2 |
| May 19 | #1 Oklahoma | L | 14-1 |

2017 NCAA Regional (Norman, Okla.)

| | | | |
|--------|-------------|---|-----|
| May 19 | #23 Tulsa | L | 5-4 |
| May 20 | #6 Oklahoma | L | 5-3 |

2018 NCAA Regional (Fayetteville)

| | | | |
|--------|---------------|---|-----|
| May 18 | DePaul | W | 2-0 |
| May 19 | Wichita State | W | 5-0 |
| May 20 | Wichita State | W | 6-4 |

2018 NCAA Super Regional (Norman, Okla.)

| | | | |
|--------|-------------|---|-----|
| May 25 | #4 Oklahoma | L | 7-2 |
| May 26 | #4 Oklahoma | L | 9-0 |

2019 NCAA Regional (Stillwater, Okla.)

| | | | |
|--------|-------|---|-----|
| May 16 | Tulsa | L | 5-0 |
| May 17 | BYU | L | 6-3 |

2021 NCAA Regional (Fayetteville, Ark.)

| | | | |
|--------|--------------------|---|---------|
| May 21 | Manhattan | W | 8-0 (5) |
| May 22 | South Dakota State | W | 4-0 |
| May 23 | Stanford | W | 7-3 |

2021 NCAA Super Regional (Fayetteville, Ark.)

| | | | |
|--------|------------|---|------|
| May 28 | #9 Arizona | L | 10-4 |
| May 29 | #9 Arizona | L | 4-1 |

2022 NCAA Regional (Fayetteville, Ark.)

| | | | |
|--------|------------|---|----------|
| May 20 | Princeton | W | 11-0 (5) |
| May 21 | #24 Oregon | W | 6-2 |
| May 22 | #24 Oregon | W | 9-3 |

2022 NCAA Super Regional (Fayetteville, Ark.)

| | | | |
|--------|-----------|---|-----|
| May 26 | #18 Texas | W | 7-1 |
| May 27 | #18 Texas | L | 3-1 |
| May 28 | #18 Texas | L | 3-0 |

Opponent History

Harvard (1-0)

| | |
|--------------------------|-------------------------|
| H: 0-0 A: 0-0 N: 1-0 | |
| 2-23-14 | W, 9-4 Fort Myers, Fla. |

Oregon (5-3)

| | |
|--------------------------|---------------------------------|
| H: 2-1 A: 0-0 N: 3-2 | |
| 2-23-02 | W, 5-1 Fayetteville |
| 2-23-02 | L, 0-3 Fayetteville |
| 2-24-02 | W, 8-5 Fayetteville |
| 2-2-03 | W, 3-1 San Marcos, Texas |
| 5-17-08 | L, 0-3 Norman, Okla. |
| 2-19-11 | L, 7-8 (8) Las Vegas, Nev. (14) |
| 5-21-22 | W, 6-2 Fayetteville (24) |
| 5-22-22 | W, 9-3 Fayetteville (24) |

Notre Dame (3-3)

| | |
|--------------------------|------------------------------|
| H: 2-2 A: 1-1 N: 0-0 | |
| 2-26-00 | W, 4-2 Fayetteville |
| 2-26-00 | L, 1-2 Fayetteville |
| 2-24-01 | L, 3-4 Fayetteville (14) |
| 2-25-01 | W, 2-0 Fayetteville (14) |
| 4-29-17 | L, 6-5 South Bend, Ind. |
| 4-29-17 | W, 13-2 (5) South Bend, Ind. |

THE LAST TIME

ARKANSAS - TEAM

Defeated a ranked opponent..... def. #3 Tennessee, 2-0, in Fayetteville (May 1, 2023)
 Defeated a Top 10 ranked opponent def. #3 Tennessee, 2-0, in Fayetteville (May 1, 2023)
 Won a series vs. Top 10 ranked opponent def. #3 Tennessee in Fayetteville (April 29-May 1, 2023)
 Highest ranked team defeated..... def. #1 Cal, 3-2 (May 19, 2012)
 Highest ranked series win def. #3 Tennessee in Fayetteville (April 29-May 1, 2023)
 Won 10 or more consecutive games 10 (Feb. 23-March 5, 2023)
 Longest conference win streak..... 12 (March 12, 2021-April 3, 2022)
 Won 5 or more consecutive conference home games 7 (March 20-April 22, 2023)
 Won 5 or more consecutive road games..... 7 (March 20-April 22, 2023)
 Won in Extra Innings..... 2-1 (10) vs. Alabama (March 20, 2023)
 Lost in Extra Innings 3-2 (9) vs. Alabama (May 11, 2023)
 Played at least 10 Innings (10) W, 2-1 vs. Alabama (March 20, 2023)
 Played at least 11 Innings..... (11) W, 4-3 vs. Drake (Feb. 24, 2023)
 Played at least 12 Innings..... (14) W, 6-4 at McNeese (Feb. 20, 2021)
 Played at least 13 Innings..... (14) W, 6-4 at McNeese (Feb. 20, 2021)
 Played 14 or more Innings..... (14) W, 6-4 at McNeese (Feb. 20, 2021)
 Lost 5 or more consecutive games..... 5 (May 6-20, 2017)
 Lost 5 or more consecutive conference games 6 (Mar. 24-April 2, 2017)
 Scored 10 or more runs in a game..... 14 vs. Kentucky (April 22, 2023)
 Scored 10 or more runs in three straight games Rebel Kickoff (Feb. 10-12, 2023)
 Scored 10 or more runs in four straight games Rebel Kickoff (Feb. 10-12, 2023)
 Scored 15 or more runs in a game..... 17 vs #17 Auburn (April 10, 2022)
 Shut out back-to-back opponents..... Tennessee, Missouri (May 1-5, 2023)
 Shut out three straight opponents..... Drake, Iowa State, TAMU-CC (Feb. 26-March 2-3)
 Was shutout (extra-inning game)..... 2-0 (10) vs Liberty (March 16, 2021)
 Was Shutout (7-inning game)..... 4-0 vs. Georgia (April 7, 2023)
 Was Shutout (6-inning game)..... 8-0 (6) vs. Washington (Feb. 11, 2022)
 Was Shutout (5-inning game)..... 8-0 at #8 Florida (April 6, 2019)
 Was Shutout In Fayetteville 4-0 vs. Georgia (April 7, 2023)
 Was No-Hit..... at #1 Florida (May 16, 2016)
 Was No-Hit by SEC Opponent..... at #1 Florida (May 16, 2016)
 Was No-Hit in Fayetteville..... vs #9 Georgia (May 3, 2009)
 Swept a three-game conference series..... vs. Mississippi State (March 31-April 2, 2023)
 Swept four or more conference series ... #20 S. Car., Ole Miss, Miss. State, #25 Auburn, #20 UGA (2021)
 Swept a three-game home conference series..... vs. South Carolina (April 29-May 1, 2022)
 Swept a three-game road conference series..... at Mississippi State (March 31-April 2, 2023)
 Swept a non-conference doubleheader..... vs SEMO (April 12, 2022)
 Run ruled an opponent..... 9-0 (5) vs. Missouri (May 5, 2023)
 Most consecutive run-rule wins in a season..... 6, 104
 Was run-ruled..... L, 10-2 (6) at Wichita State (March 16, 2023)
 Hit back-to-back home runs Halvorson and Foreman vs. Missouri (May 6, 2023)
 Hit five or more home runs in a game..... 7 vs Lehigh (March 11, 2022)
 Hit four or more home runs in a game 3 vs. Kentucky (April 22, 2023)
 Hit three or more home runs in a game 3 vs. Tennessee (April 30, 2023)
 Homered in five or more consecutive games..... 6 (Feb. 10-17, 2023)
 Had 10 hits in a game..... 12 vs. Missouri (May 5, 2023)
 Had 15 or more hits in a game..... 15 vs UMKC (March 4, 2020)
 Had 10 or more hits in 2 consecutive games (2), vs. Kentucky on April 22, 2023
 Had 10 or more hits in 3 consecutive games (6) vs UMKC, MSU, KSU, Liberty, Lehigh, Maryland. (March 4-11, 2022)
 Had five or more doubles in a game..... 6 vs Villanova (Feb. 29, 2020)
 Had three or more triples in a game.....
 Had 10 or more RBI in a game 12 vs. Kentucky (April 22, 2023)
 No-hit the opposition, 5 innings..... vs Texas Tech (Feb. 26, 2021)
 No-hit the opposition, 6 innings..... vs Northern Colorado (March 2, 2018)
 No-hit the opposition, 7 innings..... vs Maryland (March 11, 2022)
 Recorded 10 or more walks..... 11 vs #10 Oklahoma State (Feb. 11, 2021)
 Left 10 or more runners on base..... 11 vs. Alabama (May 11, 2023)
 Allowed 10 or more hits 10 at Wichita State (March 14, 2023)
 Allowed 10 or more runs 10 at Wichita State (March 14, 2023)
 Allowed 10 or more earned runs 12 vs #18 Kentucky (March 30, 2019)
 Allowed 10 or more RBI 10 vs. Kentucky (April 16, 2022)
 Allowed five or more doubles..... 5 vs LSU (April 29, 2016)

OPPONENT-TEAM

Scored 10 or more runs in a game 11 vs. Florida (March 25, 2023)
 Scored 15 or more runs in a game..... 23 (5) vs Auburn (April 16, 2016)
 Had 10 or more hits in a game 10 vs. Wichita State (March 14, 2023)
 Had 15-19 hits in a game..... 15 vs. Georgia (May, 2017)
 Shut out Arkansas (7-inning game)..... 4-0 vs. Georgia (April 7, 2023)
 Shut out Arkansas (5-inning game) L, 8-0 at #8 Florida (April 6, 2019)
 Shut out Arkansas (extra-inning)..... L, 2-0 (10) vs Liberty (March 16, 2021)
 Shut out Arkansas in consecutive games..... L, 3-0/8-0 at #8 Florida (April 6, 2019)
 Shut out Arkansas in Fayetteville 4-0 vs. Georgia (April 7, 2023)
 Conference opponent S/O Arkansas in Fayetteville 4-0 vs. Georgia (April 7, 2023)
 Conference opponent S/O Arkansas on the road 2-0 at Alabama (March 18, 2023)
 Won a non-conference series against Arkansas.....
 Won a conference series in Fayetteville vs. Georgia (April 7, 2023)
 Swept a three-game non-conference series against Arkansas..... Texas (March 14-16, 2015)
 Swept a three-game non-conference series in Fayetteville Texas (March 14-16, 2015)
 Swept a three game conference series in Fayetteville vs Georgia (May 5-7, 2017)
 Swept a three-game conference road series against Arkansas..... at #8 Florida (April 5-7, 2019)

ARKANSAS-INDIVIDUAL

Hit a grand slam Atalyia Rijo vs. Missouri (May 7, 2023)
 Hit a walk-off grand slam W, 6-4 Danielle Gibson vs Drake (March 4, 2021)
 Hit a walk-off home run W, 4-3, Cylie Halvorson vs. Georgia (April 8, 2023)
 Hit a go-ahead home run W, 2-0, Rylin Hedgecock vs. Tennessee (May 1, 2023)
 Hit two home runs in a game Rylin Hedgecock vs. Kentucky (April 22, 2023)
 Hit three home runs in a game..... Rylin Hedgecock vs. Kentucky (April 22, 2023)
 Hit four home runs in a game..... Danielle Gibson vs SIUE (Feb. 23, 2019)
 Homered in consecutive games in a conf. series Cylie Halvorson, games 2 & 3 vs. Missouri (May 6-7)
 Homered in three or more consecutive games (3) Kristina Foreman at the Rebel Kickoff vs. Weber State (twice) and Southern Utah (Feb. 10-11, 2023)
 Hit an inside the park home run..... KB Sides vs Illinois (Feb. 18, 2022)
 Hit for the home run cycle..... Danielle Gibson vs SIUE (Feb. 23, 2019)
 Had five hits in a game..... 5, Danielle Gibson at South Carolina (March 13, 2021)
 Had four hits in a game..... 4, Reagan Johnson vs. Kentucky (April 22, 2023)
 Had two doubles in a game 2, Rylin Hedgecock vs. Weber St. (Feb. 11, 2023)
 Had three doubles in a game 3, KB Sides vs. Florida (April 22, 2022)
 Had four or more RBI in a game 7, Rylin Hedgecock vs. Kentucky (April 22, 2023)
 Had six or more RBI in a game 7, Rylin Hedgecock vs. Kentucky (April 22, 2023)
 Had 10 or more RBI in a game..... (10) Danielle Gibson vs SIUE (Feb. 23, 2019)
 Walked three or more times in a game.. (3) Raigan Kramer vs. Mississippi State (April 1, 2023)
 Stole three bases in a game..... (3) Reagan Johnson vs. Drake (Feb. 24, 2023)
 Pitched a complete game shutout Chenise Delce, 5.0 IP, vs. Missouri (May 5, 2023)
 Had 10 or more strikeouts in a game .. (10) Robyn Herron vs. TAMU-Commerce (April 18, 2023)
 Gave up 10 or more hits in a game..... (10) Mary Haff at LSU (May 4, 2018)
 Gave up three or more home runs in a game (3) Chenise Delce vs. Florida State (Feb. 17, 2023)
 Threw a perfect game Mary Haff vs. Maryland (March 11, 2022)
 Threw a 7-inning no hitter Autumn Storms vs Central Connecticut (March 3, 2018)
 Threw a 5-inning no hitter (5 Inn.) Mary Haff vs Texas Tech (Feb. 27, 2021)
 Had 4 or more consecutive Ks in a game (7) Chenise Delce vs. Kentucky (April 23, 2023)



Arkansas Softball
Miscellaneous Stats for Arkansas (as of May 15, 2023)
(All games)



| Multiple Hit Games | 2 | 3 | 4 | 5+ | Total |
|---------------------------|-----------|-----------|----------|-----------|--------------|
| 23 Reagan Johnson | 15 | 5 | 2 | - | 22 |
| 28 Rylin Hedgecock | 10 | 3 | - | - | 13 |
| 12 Cylie Halvorson | 10 | - | - | - | 10 |
| 8 Lauren Camenzind | 8 | 1 | - | - | 9 |
| 1 Raigan Kramer | 8 | - | - | - | 8 |
| 20 Hannah Gammill | 6 | 1 | - | - | 7 |
| 14 Kacie Hoffmann | 5 | 1 | - | - | 6 |
| 2 Kristina Foreman | 5 | - | - | - | 5 |
| 26 Atalyia Rijo | 2 | 1 | - | - | 3 |
| 25 Hannah Camenzind | 1 | - | - | - | 1 |
| 15 Spencer Prigge | 1 | - | - | - | 1 |
| TEAM | 71 | 12 | 2 | 0 | 85 |

| Multiple RBI Games | 2 | 3 | 4 | 5+ | Total |
|---------------------------|-----------|-----------|----------|-----------|--------------|
| 28 Rylin Hedgecock | 6 | 4 | 2 | 2 | 14 |
| 12 Cylie Halvorson | 8 | 5 | 1 | - | 14 |
| 14 Kacie Hoffmann | 4 | 2 | 1 | - | 7 |
| 1 Raigan Kramer | 4 | 1 | 2 | - | 7 |
| 23 Reagan Johnson | 6 | - | - | - | 6 |
| 26 Atalyia Rijo | 2 | 2 | 1 | - | 5 |
| 15 Spencer Prigge | 2 | 3 | - | - | 5 |
| 2 Kristina Foreman | 3 | 2 | - | - | 5 |
| 20 Hannah Gammill | 4 | - | - | - | 4 |
| 8 Lauren Camenzind | 3 | - | - | - | 3 |
| 25 Hannah Camenzind | - | 1 | - | - | 1 |
| 16 Madi Conklin | 1 | - | - | - | 1 |
| 7 Chenise Delce | 1 | - | - | - | 1 |
| 4 Tymber Riley | 1 | - | - | - | 1 |
| TEAM | 45 | 20 | 7 | 2 | 74 |

| Hitting Streaks | Longest | Current |
|------------------------|----------------|----------------|
| 12 Cylie Halvorson | 9 | 4 |
| 23 Reagan Johnson | 9 | 1 |
| 1 Raigan Kramer | 6 | 2 |
| 20 Hannah Gammill | 6 | - |
| 2 Kristina Foreman | 5 | 4 |
| 14 Kacie Hoffmann | 5 | - |
| 28 Rylin Hedgecock | 5 | 1 |
| 15 Spencer Prigge | 5 | - |
| 26 Atalyia Rijo | 4 | 2 |
| 8 Lauren Camenzind | 4 | - |
| 16 Madi Conklin | 2 | 2 |
| 4 Tymber Riley | 1 | 1 |
| 25 Hannah Camenzind | 1 | - |
| 9 Rylee Cloud | 1 | - |
| 7 Chenise Delce | 1 | - |

| Reached Base Streaks | Longest | Current |
|-----------------------------|----------------|----------------|
| 12 Cylie Halvorson | 11 | 6 |
| 1 Raigan Kramer | 11 | 4 |
| 2 Kristina Foreman | 10 | 4 |
| 23 Reagan Johnson | 10 | 1 |
| 14 Kacie Hoffmann | 10 | - |
| 28 Rylin Hedgecock | 10 | 1 |
| 20 Hannah Gammill | 9 | 6 |
| 8 Lauren Camenzind | 7 | - |
| 26 Atalyia Rijo | 5 | 2 |
| 15 Spencer Prigge | 5 | - |
| 4 Tymber Riley | 3 | 1 |
| 16 Madi Conklin | 2 | 2 |
| 21 Mallory Hardwick | 1 | 1 |
| 6 Cally Kildow | 1 | - |
| 7 Chenise Delce | 1 | - |
| 9 Rylee Cloud | 1 | - |
| 25 Hannah Camenzind | 1 | - |

Arkansas Season Stats



Arkansas Softball
Overall Statistics for Arkansas (as of May 15, 2023)
(All games Sorted by Batting avg)



Record: 38-17 Home: 21-9 Away: 10-6 Neutral: 7-2 SEC: 14-10

| Player | avg | gp-gs | ab | r | h | 2b | 3b | hr | rbi | tb | slg% | bb | hp | so | gdp | ob% | sf | sh | sb-att | po | a | e | fld% |
|---------------------|------|-------|------|-----|-----|----|----|----|-----|-----|-------|-----|----|-----|-----|------|----|----|--------|------|-----|----|-------|
| 16 Madi Conklin | .750 | 6-0 | 4 | 1 | 3 | 1 | 0 | 0 | 2 | 4 | 1.000 | 0 | 0 | 0 | 0 | .750 | 0 | 0 | 0-0 | 8 | 0 | 0 | 1.000 |
| 7 Chenise Delce | .500 | 3-1 | 2 | 0 | 1 | 0 | 0 | 0 | 3 | 1 | .500 | 0 | 0 | 0 | 0 | .333 | 1 | 0 | 0-0 | 3 | 25 | 1 | .966 |
| 23 Reagan Johnson | .374 | 55-55 | 195 | 43 | 73 | 3 | 4 | 0 | 20 | 84 | .431 | 13 | 0 | 40 | 0 | .411 | 1 | 1 | 17-17 | 83 | 4 | 3 | .967 |
| 28 Rylin Hedgecock | .325 | 55-55 | 154 | 38 | 50 | 9 | 0 | 20 | 58 | 119 | .773 | 30 | 7 | 27 | 3 | .451 | 2 | 0 | 0-0 | 0 | 0 | 0 | .000 |
| 25 Hannah Camenzind | .308 | 10-2 | 13 | 2 | 4 | 1 | 0 | 1 | 5 | 8 | .615 | 0 | 0 | 4 | 0 | .308 | 0 | 0 | 0-0 | 0 | 13 | 3 | .813 |
| 12 Cylie Halvorson | .288 | 55-55 | 163 | 36 | 47 | 9 | 1 | 9 | 47 | 85 | .521 | 21 | 2 | 40 | 0 | .368 | 4 | 0 | 1-1 | 369 | 7 | 3 | .992 |
| 8 Lauren Camenzind | .288 | 46-43 | 118 | 16 | 34 | 8 | 0 | 1 | 17 | 45 | .381 | 6 | 3 | 16 | 1 | .339 | 0 | 1 | 0-0 | 268 | 37 | 2 | .993 |
| 1 Raigan Kramer | .283 | 55-55 | 138 | 35 | 39 | 9 | 2 | 6 | 29 | 70 | .507 | 39 | 4 | 27 | 1 | .448 | 2 | 1 | 1-1 | 65 | 3 | 1 | .986 |
| 2 Kristina Foreman | .247 | 54-53 | 146 | 33 | 36 | 4 | 2 | 7 | 23 | 65 | .445 | 21 | 3 | 24 | 1 | .351 | 1 | 2 | 2-2 | 66 | 72 | 5 | .965 |
| 14 Kacie Hoffmann | .234 | 51-50 | 137 | 22 | 32 | 10 | 0 | 7 | 25 | 63 | .460 | 5 | 9 | 29 | 2 | .305 | 0 | 1 | 0-0 | 31 | 1 | 1 | .970 |
| 20 Hannah Gammill | .229 | 55-55 | 153 | 35 | 35 | 8 | 0 | 4 | 20 | 55 | .359 | 29 | 10 | 28 | 1 | .383 | 1 | 0 | 0-0 | 100 | 79 | 9 | .952 |
| 26 Atalyia Rijo | .220 | 52-51 | 123 | 23 | 27 | 6 | 0 | 5 | 24 | 48 | .390 | 9 | 6 | 29 | 2 | .300 | 2 | 3 | 0-0 | 59 | 105 | 11 | .937 |
| 15 Spencer Prigge | .216 | 17-16 | 37 | 10 | 8 | 1 | 0 | 3 | 16 | 18 | .486 | 7 | 0 | 16 | 0 | .341 | 0 | 2 | 1-1 | 6 | 29 | 3 | .921 |
| 4 Tymber Riley | .200 | 13-4 | 15 | 4 | 3 | 1 | 0 | 0 | 4 | 4 | .267 | 4 | 2 | 6 | 0 | .429 | 0 | 0 | 1-1 | 6 | 0 | 0 | 1.000 |
| 9 Rylee Cloud | .154 | 21-2 | 13 | 6 | 2 | 2 | 0 | 0 | 1 | 4 | .308 | 0 | 0 | 5 | 0 | .154 | 0 | 0 | 0-0 | 4 | 5 | 1 | .900 |
| 6 Cally Kildow | .000 | 44-1 | 6 | 9 | 0 | 0 | 0 | 0 | 0 | 0 | .000 | 1 | 0 | 3 | 0 | .143 | 0 | 0 | 1-1 | 7 | 0 | 1 | .875 |
| 89 Kiki Estrada | .000 | 6-0 | 6 | 0 | 0 | 0 | 0 | 0 | 0 | 0 | .000 | 0 | 0 | 4 | 0 | .000 | 0 | 0 | 0-0 | 3 | 0 | 0 | 1.000 |
| 0 Kaitlyn Howard | .000 | 5-0 | 3 | 2 | 0 | 0 | 0 | 0 | 0 | 0 | .000 | 0 | 0 | 0 | 0 | .000 | 0 | 0 | 0-0 | 0 | 0 | 0 | .000 |
| 21 Mallory Hardwick | .000 | 2-0 | 1 | 0 | 0 | 0 | 0 | 0 | 0 | 0 | .000 | 1 | 0 | 1 | 0 | .500 | 0 | 0 | 0-0 | 0 | 0 | 0 | .000 |
| 30 Chelsi Passage | .000 | 3-0 | 0 | 2 | 0 | 0 | 0 | 0 | 0 | 0 | .000 | 0 | 0 | 0 | 0 | .000 | 0 | 0 | 0-0 | 0 | 0 | 0 | .000 |
| Totals | .276 | 55 | 1427 | 317 | 394 | 72 | 9 | 63 | 294 | 673 | .472 | 186 | 46 | 299 | 11 | .374 | 14 | 11 | 24-24 | 1078 | 398 | 44 | .971 |
| Opponents | .203 | 55 | 1324 | 149 | 269 | 35 | 4 | 32 | 129 | 408 | .308 | 145 | 35 | 365 | 18 | .297 | 7 | 14 | 25-31 | 1033 | 292 | 51 | .963 |

LOB - Team (336), Opp (301). DPs turned - Team (22), Opp (14). IBB - Team (7), Gammill 3, Hedgecock 3, Johnson 1, Opp (4). Picked off - Johnson 1.

(All games Sorted by Earned run avg)

| Player | era | w-l | app | gs | cg | sho | sv | ip | h | r | er | bb | so | 2b | 3b | hr | b/avg | wp | hp | bk | sfa | sha |
|---------------------|------|-------|-----|----|----|------|----|-------|-----|-----|-----|-----|-----|----|----|----|-------|----|----|----|-----|-----|
| 7 Chenise Delce | 1.86 | 20-9 | 36 | 21 | 16 | 5/2 | 4 | 166.0 | 117 | 52 | 44 | 51 | 183 | 15 | 1 | 15 | .194 | 12 | 17 | 0 | 4 | 9 |
| 11 Robyn Herron | 2.02 | 8-4 | 23 | 13 | 2 | 2/3 | 0 | 72.2 | 44 | 26 | 21 | 37 | 107 | 5 | 1 | 8 | .169 | 8 | 3 | 0 | 1 | 1 |
| 25 Hannah Camenzind | 2.32 | 4-2 | 22 | 9 | 2 | 1/2 | 0 | 54.1 | 56 | 37 | 18 | 21 | 21 | 6 | 1 | 2 | .260 | 3 | 8 | 0 | 2 | 3 |
| 22 Nikki McGaffin | 2.62 | 0-0 | 12 | 1 | 0 | 0/4 | 0 | 13.1 | 10 | 6 | 5 | 4 | 9 | 3 | 0 | 2 | .189 | 2 | 1 | 0 | 0 | 0 |
| 44 Callie Turner | 3.17 | 6-2 | 18 | 11 | 0 | 0/3 | 1 | 53.0 | 42 | 28 | 24 | 32 | 45 | 6 | 1 | 5 | .219 | 6 | 6 | 0 | 0 | 1 |
| Totals | 2.18 | 38-17 | 55 | 55 | 20 | 15/7 | 5 | 359.1 | 269 | 149 | 112 | 145 | 365 | 35 | 4 | 32 | .203 | 31 | 35 | 0 | 7 | 14 |
| Opponents | 5.47 | 17-38 | 55 | 55 | 12 | 4/1 | 3 | 344.1 | 394 | 317 | 269 | 186 | 299 | 72 | 9 | 63 | .276 | 38 | 46 | 0 | 14 | 11 |

PB - Team (22), Camenzind, L 16, Gammill 5, Conklin 1, Opp (16). Pickoffs - Team (0), Opp (1). SBA/ATT - Camenzind, L



Arkansas Softball
Conference statistics for Arkansas (as of May 07, 2023)
(SEC games only Sorted by Batting avg)



Record: 14-10 Home: 6-6 Away: 8-4 SEC: 14-10

| Player | avg | gp-gs | ab | r | h | 2b | 3b | hr | rbi | tb | slg% | bb | hp | so | gdp | ob% | sf | sh | sb-att | po | a | e | fld% |
|---------------------|------|-------|-----|-----|-----|----|----|----|-----|-----|-------|----|----|-----|-----|------|----|----|--------|-----|-----|----|-------|
| 4 Tymber Riley | .500 | 2-0 | 2 | 0 | 1 | 1 | 0 | 0 | 0 | 2 | 1.000 | 0 | 0 | 0 | 0 | .500 | 0 | 0 | 0-0 | 0 | 0 | 0 | .000 |
| 23 Reagan Johnson | .333 | 24-24 | 84 | 12 | 28 | 1 | 1 | 0 | 8 | 31 | .369 | 4 | 0 | 20 | 0 | .364 | 0 | 0 | 2-2 | 39 | 2 | 1 | .976 |
| 12 Cylie Halvorson | .319 | 24-24 | 72 | 18 | 23 | 4 | 0 | 6 | 19 | 45 | .625 | 6 | 2 | 15 | 0 | .373 | 3 | 0 | 1-1 | 158 | 2 | 2 | .988 |
| 8 Lauren Camenzind | .303 | 24-24 | 66 | 8 | 20 | 6 | 0 | 0 | 9 | 26 | .394 | 3 | 2 | 9 | 0 | .352 | 0 | 1 | 0-0 | 127 | 18 | 1 | .993 |
| 2 Kristina Foreman | .293 | 23-22 | 58 | 16 | 17 | 2 | 0 | 4 | 10 | 31 | .534 | 7 | 3 | 12 | 1 | .397 | 0 | 1 | 0-0 | 36 | 35 | 2 | .973 |
| 1 Raigan Kramer | .258 | 24-24 | 66 | 17 | 17 | 4 | 1 | 1 | 9 | 26 | .394 | 17 | 2 | 16 | 1 | .419 | 1 | 1 | 0-0 | 36 | 2 | 0 | 1.000 |
| 14 Kacie Hoffmann | .254 | 24-24 | 67 | 12 | 17 | 4 | 0 | 4 | 10 | 33 | .493 | 1 | 4 | 15 | 0 | .306 | 0 | 0 | 0-0 | 15 | 1 | 1 | .941 |
| 28 Rylin Hedgecock | .239 | 24-24 | 71 | 13 | 17 | 2 | 0 | 8 | 23 | 43 | .606 | 9 | 4 | 15 | 3 | .353 | 1 | 0 | 0-0 | 0 | 0 | 0 | .000 |
| 20 Hannah Gammill | .200 | 24-24 | 65 | 13 | 13 | 2 | 0 | 3 | 5 | 24 | .369 | 11 | 4 | 15 | 1 | .350 | 0 | 0 | 0-0 | 21 | 41 | 6 | .912 |
| 26 Atalyia Rijo | .143 | 23-23 | 56 | 5 | 8 | 2 | 0 | 2 | 14 | 16 | .286 | 1 | 1 | 16 | 2 | .167 | 2 | 2 | 0-0 | 33 | 55 | 5 | .946 |
| 9 Rylee Cloud | .000 | 7-2 | 5 | 0 | 0 | 0 | 0 | 0 | 0 | 0 | .000 | 0 | 0 | 2 | 0 | .000 | 0 | 0 | 0-0 | 3 | 2 | 1 | .833 |
| 25 Hannah Camenzind | .000 | 3-1 | 3 | 0 | 0 | 0 | 0 | 0 | 0 | 0 | .000 | 0 | 0 | 1 | 0 | .000 | 0 | 0 | 0-0 | 0 | 11 | 2 | .846 |
| 15 Spencer Prigge | .000 | 1-1 | 1 | 0 | 0 | 0 | 0 | 0 | 0 | 0 | .000 | 1 | 0 | 0 | 0 | .500 | 0 | 0 | 0-0 | 1 | 2 | 1 | .750 |
| 6 Cally Kildow | .000 | 17-0 | 1 | 1 | 0 | 0 | 0 | 0 | 0 | 0 | .000 | 0 | 0 | 1 | 0 | .000 | 0 | 0 | 1-1 | 1 | 0 | 0 | 1.000 |
| 7 Chenise Delce | .000 | 1-1 | 1 | 0 | 0 | 0 | 0 | 0 | 0 | 0 | .000 | 0 | 0 | 0 | 0 | .000 | 0 | 0 | 0-0 | 1 | 15 | 0 | 1.000 |
| 0 Kaitlyn Howard | .000 | 2-0 | 0 | 2 | 0 | 0 | 0 | 0 | 0 | 0 | .000 | 0 | 0 | 0 | 0 | .000 | 0 | 0 | 0-0 | 0 | 0 | 0 | .000 |
| Totals | .261 | 24 | 618 | 117 | 161 | 28 | 2 | 28 | 107 | 277 | .448 | 60 | 22 | 137 | 8 | .344 | 7 | 5 | 4-4 | 471 | 190 | 22 | .968 |
| Opponents | .236 | 24 | 589 | 76 | 139 | 17 | 1 | 19 | 69 | 215 | .365 | 61 | 23 | 124 | 13 | .329 | 5 | 9 | 12-15 | 463 | 134 | 20 | .968 |

LOB - Team (132), Opp (141). DPs turned - Team (14), Opp (9). IBB - Team (1), Gammill 1, Opp (4).

(SEC games only Sorted by Earned run avg)

| Player | era | w-l | app | gs | cg | sho | sv | ip | h | r | er | bb | so | 2b | 3b | hr | b/avg | wp | hp | bk | sfa | sha |
|---------------------|------|-------|-----|----|----|-----|----|-------|-----|-----|-----|----|-----|----|----|----|-------|----|----|----|-----|-----|
| 22 Nikki McGaffin | 1.75 | 0-0 | 5 | 0 | 0 | 0/0 | 0 | 4.0 | 6 | 2 | 1 | 1 | 2 | 1 | 0 | 1 | .316 | 2 | 0 | 0 | 0 | 0 |
| 7 Chenise Delce | 2.24 | 10-6 | 19 | 12 | 10 | 2/1 | 2 | 90.2 | 68 | 32 | 29 | 24 | 84 | 7 | 1 | 11 | .205 | 5 | 15 | 0 | 3 | 5 |
| 25 Hannah Camenzind | 2.52 | 3-1 | 11 | 6 | 1 | 1/1 | 0 | 33.1 | 30 | 23 | 12 | 15 | 13 | 4 | 0 | 2 | .242 | 1 | 7 | 0 | 1 | 2 |
| 11 Robyn Herron | 4.20 | 1-2 | 8 | 4 | 0 | 0/0 | 0 | 20.0 | 20 | 13 | 12 | 13 | 19 | 3 | 0 | 3 | .253 | 1 | 0 | 0 | 1 | 1 |
| 44 Callie Turner | 4.67 | 0-1 | 5 | 2 | 0 | 0/0 | 0 | 9.0 | 15 | 6 | 6 | 8 | 6 | 2 | 0 | 2 | .417 | 1 | 1 | 0 | 0 | 1 |
| Totals | 2.68 | 14-10 | 24 | 24 | 11 | 4/1 | 2 | 157.0 | 139 | 76 | 60 | 61 | 124 | 17 | 1 | 19 | .236 | 10 | 23 | 0 | 5 | 9 |
| Opponents | 4.63 | 10-14 | 24 | 24 | 5 | 3/1 | 1 | 154.1 | 161 | 117 | 102 | 60 | 137 | 28 | 2 | 28 | .261 | 19 | 22 | 0 | 7 | 5 |

PB - Team (6), Camenzind, L 6, Opp (4). SBA/ATT - Camenzind, L (12-15), Delce (4-5), Herron (2-4), Camenzind, H (3-3), Turner

Home Run Tracker

| # | Date | Player | Opponent | Site | # of Runs | Inning | Lineup Spot | Game Result |
|------|---------|--------------|------------------|---------------------------|-----------|--------|-------------|-------------|
| 1 | 2-10-23 | Foreman | Weber St. | UNLV | 1 | 2 | 2 | W, 8-0 (5) |
| 2 | 2-10-23 | Halvorson | UNLV | UNLV | 3 | 2 | 3 | W, 11-0 (5) |
| 3 | 2-10-23 | Prigge | UNLV | UNLV | 2 | 3 | 7 | W, 11-0 (5) |
| 4 | 2-10-23 | Foerman | UNLV | UNLV | 3 | 3 | 2 | W, 11-0 (5) |
| 5 | 2-11-23 | Gammill | Weber St. | UNLV | 2 | 4 | 4 | W, 11-0 (5) |
| 6* | 2-11-23 | H. Camenzind | Weber St. | UNLV | 1 | 5 | 2 | W, 11-0 (5) |
| 7 | 2-11-23 | Foreman | Southern Utah | UNLV | 1 | 1 | 2 | W, 10-2 |
| 8 | 2-11-23 | Prigge | Southern Utah | UNLV | 3 | 4 | 7 | W, 10-2 |
| 9 | 2-12-23 | Halvorson | Baylor | UNLV | 3 | 4 | 4 | W, 11-7 |
| 10 | 2-12-23 | Prigge | Baylor | UNLV | 2 | 7 | 7 | W, 11-7 |
| 11 | 2-12-23 | Rijo | Baylor | UNLV | 1 | 1 | 9 | W, 11-7 |
| 12! | 2-17-23 | Hoffmann | Florida St. | Eddie C. Moore | 2 | 6 | 5 | L, 9-6 |
| 13! | 2-17-23 | Hedgecock | Florida St. | Eddie C. Moore | 1 | 6 | 7 | L, 9-6 |
| 14 | 2-18-23 | Hedgecock | Indiana | Eddie C. Moore | 2 | 4 | 3 | W, 7-0 |
| 15 | 2-18-23 | Kramer | Indiana | Eddie C. Moore | 2 | 5 | 7 | W, 7-0 |
| 16 | 2-18-23 | Hedgecock | Louisiana | Eddie C. Moore | 2 | 2 | 3 | W, 7-6 |
| 17# | 2-24-23 | Hedgecock | Arizona | Bogle | 1 | 6 | 3 | W, 2-1 |
| 18 | 2-25-23 | Hedgecock | Drake | Bogle | 3 | 1 | 3 | W, 7-2 |
| 19 | 2-26-23 | Halvorson | Drake | Bogle | 2 | 1 | 4 | W, 8-0 (5) |
| 20 | 2-26-23 | Hoffmann | Drake | Bogle | 2 | 3 | 5 | W, 8-0 (5) |
| 21 | 3-2-23 | Hedgecock | Iowa State | Bogle | 2 | 3 | 3 | W, 4-0 |
| 22 | 3-2-23 | Kramer | Iowa State | Bogle | 1 | 6 | 7 | W, 4-0 |
| 23 | 3-3-23 | Hedgecock | TAMU-CC | Bogle | 3 | 1 | 3 | W, 11-0 (5) |
| 24 | 3-3-23 | Hedgecock | TAMU-CC | Bogle | 1 | 3 | 3 | W, 11-0 (5) |
| 25 | 3-3-23 | Rijo | TAMU-CC | Bogle | 1 | 2 | 9 | W, 11-0 (5) |
| 26 | 3-4-23 | Kramer | Iowa State | Bogle | 3 | 4 | 6 | W, 7-4 |
| 27 | 3-4-23 | Hedgecock | Iowa State | Bogle | 1 | 6 | 3 | W, 7-4 |
| 28+ | 3-4-23 | Hedgecock | TAMU-CC | Bogle | 4 | 2 | 3 | W, 12-0 |
| 29 | 3-5-23 | L. Camenzind | North Texas | Bogle | 2 | 2 | 8 | W, 11-1 (5) |
| 30 | 3-5-23 | Kramer | North Texas | Bogle | 3 | 3 | 3 | W, 11-1 (5) |
| 31! | 3-10-23 | Hedgecock | Texas A&M | Bogle | 2 | 1 | 3 | W, 8-0 (5) |
| 32! | 3-10-23 | Halvorson | Texas A&M | Bogle | 1 | 1 | 4 | W, 8-0 (5) |
| 33 | 3-10-23 | Foreman | Texas A&M | Bogle | 2 | 1 | 6 | W, 8-0 (5) |
| 34# | 3-20-23 | Hedgecock | Alabama | Rhoads | 1 | 10 | 3 | W, 2-1 (10) |
| 35 | 3-24-23 | Gammill | Florida | Bogle | 1 | 4 | 4 | W, 6-2 |
| 36 | 3-24-23 | Gammill | Florida | Bogle | 1 | 5 | 4 | W, 6-2 |
| 37 | 3-26-23 | Hedgecock | Florida | Bogle | 3 | 1 | 4 | W, 14-1 (5) |
| 38 | 3-26-23 | Hedgecock | Florida | Bogle | 3 | 3 | 4 | W, 14-1 (5) |
| 39 | 3-27-23 | Foreman | Florida | Bogle | 2 | 4 | 8 | W, 14-1 (5) |
| 40 | 3-31-23 | Hoffmann | Mississippi St. | Bogle | 1 | 2 | 6 | W, 4-2 |
| 41 | 3-31-23 | Hoffmann | Mississippi St. | Bogle | 2 | 4 | 6 | W, 4-2 |
| 42# | 4-2-23 | Kramer | Mississippi St. | Bogle | 2 | 7 | 2 | W, 5-4 |
| 43 | 4-6-23 | Halvorson | Georgia | Bogle | 2 | 1 | 4 | L, 4-3 |
| 44 | 4-8-23 | Gammill | Georgia | Bogle | 1 | 6 | 8 | W, 4-3 |
| 45\$ | 4-8-23 | Halvorson | Georgia | Bogle | 1 | 7 | 3 | W, 4-3 |
| 46 | 4-16-23 | Kramer | UAB | Bogle | 3 | 4 | 2 | W, 6-0 |
| 47 | 4-16-23 | Hedgecock | UAB | Bogle | 1 | 5 | 4 | W, 6-0 |
| 48 | 4-18-23 | Hedgecock | UAB | Bogle | 1 | 6 | 4 | W, 8-1 |
| 49 | 4-22-23 | Hedgecock | Kentucky | John Cropp Stadium | 2 | 1 | 4 | W, 14-6 |
| 50 | 4-22-23 | Rijo | Kentucky | John Cropp Stadium | 3 | 2 | 9 | W, 14-6 |
| 51 | 4-22-23 | Hedgecock | Kentucky | John Cropp Stadium | 2 | 2 | 4 | W, 14-6 |
| 52 | 4-22-23 | Hedgecock | Kentucky | John Cropp Stadium | 2 | 3 | 4 | W, 14-6 |
| 53 | 4-23-23 | Hoffmann | Kentucky | John Cropp Stadium | 1 | 5 | 8 | L, 3-1 |
| 54! | 4-24-23 | Hoffmann | Western Kentucky | WKU Softball Complex | 3 | 4 | 8 | W, 7-0 |
| 55! | 4-24-23 | Rijo | Western Kentucky | WKU Softball Complex | 1 | 4 | 9 | W, 7-0 |
| 56 | 4-30-23 | Hoffmann | Tennessee | Bogle Park | 2 | 2 | 7 | W, 6-4 |
| 57! | 4-30-23 | Halvorson | Tennessee | Bogle Park | 3 | 6 | 5 | W, 6-4 |
| 58! | 4-30-23 | Foreman | Tennessee | Bogle Park | 1 | 6 | 6 | W, 6-4 |
| 59# | 5-1-23 | Hedgecock | Tennessee | Bogle Park | 2 | 4 | 3 | W, 2-0 |
| 60! | 5-6-23 | Halvorson | Missouri | Missouri Softball Stadium | 1 | 2 | 5 | L, 4-3 |
| 61! | 5-6-23 | Foreman | Missouri | Missouri Softball Stadium | 1 | 2 | 6 | L, 4-3 |

! - back-to-back | * - pinch hitter | # - go ahead | \$ walk off | + - grand slam

Game by Game Starters | by Position

| Date | Opponent | SP | C | 1B | 2B | 3B | SS | LF | CF | RF | DP |
|------|------------------|--------------|--------------|-----------|---------|---------|--------|--------|---------|----------|-----------|
| F10 | Weber St. | Turner | Gammill | Halvorson | Foreman | Prigge | Rijo | Kramer | Johnson | Hoffmann | Hedgecock |
| F10 | UNLV | Delce | Gammill | Halvorson | Foreman | Prigge | Rijo | Kramer | Johnson | Hoffmann | Hedgecock |
| F11 | Weber St. | Herron | Gammill | Halvorson | Foreman | Prigge | Rijo | Kramer | Johnson | Hoffmann | Hedgecock |
| F11 | Southern Utah | H. Camenzind | Gammill | Halvorson | Foreman | Prigge | Rijo | Kramer | Johnson | Hoffmann | Hedgecock |
| F12 | Baylor | Delce | Gammill | Halvorson | Foreman | Prigge | Rijo | Kramer | Johnson | Hoffmann | Hedgecock |
| F17 | Florida St. | Turner | Gammill | Halvorson | Foreman | Prigge | Rijo | Kramer | Johnson | Hoffmann | Hedgecock |
| F17 | Duke | H. Camenzind | Gammill | Halvorson | Foreman | Prigge | Rijo | Kramer | Johnson | Hoffmann | Hedgecock |
| F18 | Indiana | Herron | Gammill | Halvorson | Foreman | Prigge | Rijo | Kramer | Johnson | Hoffmann | Hedgecock |
| F18 | Louisiana | Turner | Gammill | Halvorson | Foreman | Prigge | Rijo | Kramer | Johnson | Hoffmann | Hedgecock |
| F19 | Nebraska | Herron | Gammill | Halvorson | Foreman | Prigge | Rijo | Kramer | Johnson | Hoffmann | Hedgecock |
| F23 | Arizona | Delce | Gammill | Halvorson | Foreman | Prigge | Rijo | Kramer | Johnson | Hoffmann | Hedgecock |
| F23 | Arizona | Herron | Gammill | Halvorson | Foreman | Prigge | Rijo | Kramer | Johnson | Hoffmann | Hedgecock |
| F24 | Drake | McGaffin | L. Camenzind | Halvorson | Foreman | Gammill | Prigge | Kramer | Johnson | Hoffmann | Hedgecock |
| F24 | Arizona | Turner | L. Camenzind | Halvorson | Foreman | Gammill | Rijo | Kramer | Johnson | Hoffmann | Hedgecock |
| F25 | Drake | Turner | L. Camenzind | Halvorson | Foreman | Gammill | Rijo | Kramer | Johnson | Hoffmann | Hedgecock |
| F26 | Drake | Delce | L. Camenzind | Halvorson | Foreman | Gammill | Rijo | Kramer | Johnson | Hoffmann | Hedgecock |
| M2 | Iowa State | Herron | L. Camenzind | Halvorson | Foreman | Gammill | Prigge | Kramer | Johnson | Hoffmann | Hedgecock |
| M3 | TAMU-CC | Turner | L. Camenzind | Halvorson | Foreman | Gammill | Rijo | Kramer | Johnson | Hoffmann | Hedgecock |
| M3 | North Texas | Delce | L. Camenzind | Halvorson | Foreman | Gammill | Rijo | Kramer | Johnson | Hoffmann | Hedgecock |
| M4 | Iowa State | Turner | L. Camenzind | Halvorson | Foreman | Gammill | Rijo | Kramer | Johnson | Riley | Hedgecock |
| M4 | TAMU-CC | Herron | L. Camenzind | Halvorson | Foreman | Gammill | Rijo | Kramer | Johnson | Riley | Hedgecock |
| M5 | North Texas | Herron | L. Camenzind | Halvorson | Foreman | Gammill | Rijo | Kramer | Johnson | Riley | Hedgecock |
| M6 | UCA | Delce | L. Camenzind | Halvorson | Foreman | Gammill | Rijo | Kramer | Johnson | Riley | Hedgecock |
| M10 | Texas A&M | Delce | L. Camenzind | Halvorson | Foreman | Gammill | Rijo | Kramer | Johnson | Hoffmann | Hedgecock |
| M11 | Texas A&M | Herron | L. Camenzind | Halvorson | Foreman | Gammill | Rijo | Kramer | Johnson | Hoffmann | Hedgecock |
| M12 | Texas A&M | Delce | L. Camenzind | Halvorson | Foreman | Gammill | Prigge | Kramer | Johnson | Hoffmann | Hedgecock |
| M14 | Wichita State | Turner | L. Camenzind | Halvorson | Foreman | Gammill | Prigge | Kramer | Johnson | Hoffmann | Hedgecock |
| M18 | Alabama | Delce | L. Camenzind | Halvorson | Foreman | Gammill | Rijo | Kramer | Johnson | Hoffmann | Hedgecock |
| M19 | Alabama | Herron | L. Camenzind | Halvorson | Cloud | Gammill | Rijo | Kramer | Johnson | Hoffmann | Hedgecock |
| M20 | Alabama | Delce | L. Camenzind | Halvorson | Cloud | Gammill | Rijo | Kramer | Johnson | Hoffmann | Hedgecock |
| M24 | Florida | Delce | L. Camenzind | Halvorson | Foreman | Gammill | Rijo | Kramer | Johnson | Hoffmann | Hedgecock |
| M25 | Florida | Herron | L. Camenzind | Halvorson | Foreman | Gammill | Rijo | Kramer | Johnson | Hoffmann | Hedgecock |
| M26 | Florida | Delce | L. Camenzind | Halvorson | Foreman | Gammill | Rijo | Kramer | Johnson | Hoffmann | Hedgecock |
| M31 | Mississippi St. | Delce | L. Camenzind | Halvorson | Foreman | Gammill | Rijo | Kramer | Johnson | Hoffmann | Hedgecock |
| A1 | Mississippi St. | H. Camenzind | L. Camenzind | Halvorson | Foreman | Gammill | Rijo | Kramer | Johnson | Hoffmann | Hedgecock |
| A2 | Mississippi St. | Turner | L. Camenzind | Halvorson | Foreman | Gammill | Rijo | Kramer | Johnson | Hoffmann | Hedgecock |
| A6 | Georgia | Delce | L. Camenzind | Halvorson | Foreman | Gammill | Rijo | Kramer | Johnson | Hoffmann | Hedgecock |
| A7 | Georgia | H. Camenzind | L. Camenzind | Halvorson | Foreman | Gammill | Rijo | Kramer | Johnson | Hoffmann | Hedgecock |
| A8 | Georgia | Delce | L. Camenzind | Halvorson | Foreman | Gammill | Rijo | Kramer | Johnson | Hoffmann | Hedgecock |
| A11 | UCA | Herron | L. Camenzind | Halvorson | Foreman | Gammill | Rijo | Kramer | Johnson | Hoffmann | Hedgecock |
| A14 | UAB | Delce | L. Camenzind | Halvorson | Foreman | Gammill | Rijo | Kramer | Johnson | Hoffmann | Hedgecock |
| A15 | UAB | H. Camenzind | L. Camenzind | Halvorson | Foreman | Gammill | Rijo | Kramer | Johnson | Hoffmann | Hedgecock |
| A16 | UAB | Turner | L. Camenzind | Halvorson | Foreman | Gammill | Rijo | Kramer | Johnson | Hoffmann | Hedgecock |
| A18 | TAMU-Commerce | Herron | L. Camenzind | Halvorson | Foreman | Gammill | Rijo | Kramer | Johnson | Hoffmann | Hedgecock |
| A21 | Kentucky | Delce | L. Camenzind | Halvorson | Foreman | Gammill | Rijo | Kramer | Johnson | Hoffmann | Hedgecock |
| A22 | Kentucky | H. Camenzind | L. Camenzind | Halvorson | Foreman | Gammill | Rijo | Kramer | Johnson | Hoffmann | Hedgecock |
| A23 | Kentucky | Turner | L. Camenzind | Halvorson | Foreman | Gammill | Rijo | Kramer | Johnson | Hoffmann | Hedgecock |
| A24 | Western Kentucky | Delce | L. Camenzind | Halvorson | Foreman | Gammill | Rijo | Kramer | Johnson | Hoffmann | Hedgecock |
| A29 | Tennessee | Delce | L. Camenzind | Halvorson | Foreman | Gammill | Rijo | Kramer | Johnson | Hoffmann | Hedgecock |
| A30 | Tennessee | H. Camenzind | L. Camenzind | Halvorson | Foreman | Gammill | Rijo | Kramer | Johnson | Hoffmann | Hedgecock |
| M1 | Tennessee | H. Camenzind | L. Camenzind | Halvorson | Foreman | Gammill | Rijo | Kramer | Johnson | Hoffmann | Hedgecock |
| M5 | Missouri | Delce | L. Camenzind | Halvorson | Foreman | Gammill | Rijo | Kramer | Johnson | Hoffmann | Hedgecock |
| M6 | Missouri | H. Camenzind | L. Camenzind | Halvorson | Foreman | Gammill | Rijo | Kramer | Johnson | Hoffmann | Hedgecock |
| M7 | Missouri | Herron | L. Camenzind | Halvorson | Foreman | Gammill | Rijo | Kramer | Johnson | Hoffmann | Hedgecock |
| M11 | Alabama | Delce | L. Camenzind | Halvorson | Foreman | Gammill | Rijo | Kramer | Johnson | Hoffmann | Hedgecock |

Game by Game Starters | by Lineup Order

| Date | Opponent | 1 | 2 | 3 | 4 | 5 | 6 | 7 | 8 | 9 | Flex |
|------|------------------|---------|---------|-----------|-----------|--------------|--------------|--------------|--------------|--------|--------------|
| F10 | Weber St. | Johnson | Foreman | Halvorson | Gammill | Hoffmann | Hedgecock | Prigge | Kramer | Rijo | Turner |
| F10 | UNLV | Johnson | Foreman | Halvorson | Gammill | Hoffmann | Hedgecock | Prigge | Kramer | Rijo | Delce |
| F11 | Weber St. | Johnson | Foreman | Halvorson | Gammill | Hoffmann | Hedgecock | Prigge | Kramer | Rijo | Herron |
| F11 | Southern Utah | Johnson | Foreman | Halvorson | Gammill | Hoffmann | Hedgecock | Prigge | Kramer | Rijo | H. Camenzind |
| F12 | Baylor | Johnson | Foreman | Halvorson | Gammill | Hoffmann | Hedgecock | Prigge | Kramer | Rijo | Delce |
| F17 | Florida St. | Johnson | Foreman | Halvorson | Gammill | Hoffmann | Hedgecock | Prigge | Kramer | Rijo | Turner |
| F17 | Duke | Johnson | Foreman | Halvorson | Gammill | Hoffmann | Hedgecock | Prigge | Kramer | Rijo | H. Camenzind |
| F18 | Indiana | Johnson | Foreman | Hedgecock | Hoffmann | Gammill | Halvorson | Kramer | Prigge | Rijo | Herron |
| F18 | Louisiana | Johnson | Foreman | Hedgecock | Hoffmann | Gammill | Halvorson | Kramer | Prigge | Rijo | Turner |
| F19 | Nebraska | Johnson | Foreman | Hedgecock | Hoffmann | Gammill | Halvorson | Kramer | Prigge | Rijo | Herron |
| F23 | Arizona | Johnson | Foreman | Hedgecock | Hoffmann | Gammill | Halvorson | Kramer | Prigge | Rijo | Delce |
| F23 | Arizona | Johnson | Gammill | Hedgecock | Hoffmann | Halvorson | Foreman | Kramer | Prigge | Rijo | Herron |
| F24 | Drake | Johnson | Gammill | Hedgecock | Halvorson | Foreman | Hoffmann | Kramer | L. Camenzind | Prigge | McGaffin |
| F24 | Arizona | Johnson | Gammill | Hedgecock | Halvorson | Hoffmann | Foreman | Kramer | L. Camenzind | Rijo | Turner |
| F25 | Drake | Johnson | Gammill | Hedgecock | Halvorson | Hoffmann | Foreman | Kramer | L. Camenzind | Rijo | Turner |
| F26 | Drake | Johnson | Gammill | Hedgecock | Halvorson | Hoffmann | Foreman | Kramer | L. Camenzind | Rijo | Delce |
| M2 | Iowa State | Johnson | Gammill | Hedgecock | Halvorson | Hoffmann | Foreman | Kramer | L. Camenzind | Prigge | Herron |
| M3 | TAMU-CC | Johnson | Gammill | Hedgecock | Halvorson | Hoffmann | Foreman | Kramer | L. Camenzind | Rijo | Turner |
| M3 | North Texas | Johnson | Gammill | Hedgecock | Halvorson | Hoffmann | Foreman | Kramer | L. Camenzind | Rijo | Delce |
| M4 | Iowa State | Johnson | Gammill | Hedgecock | Halvorson | Foreman | Kramer | Riley | L. Camenzind | Rijo | Turner |
| M4 | TAMU-CC | Johnson | Gammill | Hedgecock | Halvorson | Foreman | Kramer | Riley | L. Camenzind | Rijo | Herron |
| M5 | North Texas | Johnson | Gammill | Hedgecock | Halvorson | Foreman | Kramer | Riley | L. Camenzind | Rijo | Herron |
| M6 | UCA | Johnson | Gammill | Hedgecock | Halvorson | Kramer | Foreman | L. Camenzind | Rijo | Riley | Delce |
| M10 | Texas A&M | Johnson | Gammill | Hedgecock | Halvorson | Kramer | Foreman | Hoffmann | L. Camenzind | Rijo | Delce |
| M11 | Texas A&M | Johnson | Hammill | Hedgecock | Halvorson | Kramer | Foreman | Hoffmann | L. Camenzind | Rijo | Herron |
| M12 | Texas A&M | Johnson | Gammill | Hedgecock | Halvorson | Kramer | Foreman | Hoffmann | L. Camenzind | Prigge | Delce |
| M14 | Wichita State | Johnson | Kramer | Hedgecock | Gammill | Halvorson | Hoffmann | Foreman | L. Camenzind | Prigge | Turner |
| M18 | Alabama | Johnson | Kramer | Hedgecock | Gammill | Halvorson | Hoffmann | Foreman | L. Camenzind | Rijo | Delce |
| M19 | Alabama | Johnson | Kramer | Hedgecock | Gammill | Halvorson | Hoffmann | L. Camenzind | Cloud | Rijo | Herron |
| M20 | Alabama | Johnson | Kramer | Hedgecock | Gammill | Halvorson | Hoffmann | L. Camenzind | Rijo | Cloud | Delce |
| M24 | Florida | Johnson | Kramer | Hedgecock | Gammill | Halvorson | Hoffmann | L. Camenzind | Foreman | Rijo | Delce |
| M25 | Florida | Johnson | Kramer | Hedgecock | Gammill | Halvorson | Hoffmann | L. Camenzind | Foreman | Rijo | Herron |
| M26 | Florida | Johnson | Kramer | Hedgecock | Gammill | Halvorson | Hoffmann | L. Camenzind | Foreman | Rijo | Delce |
| M31 | Mississippi St. | Johnson | Kramer | Gammill | Hedgecock | Halvorson | Hoffmann | L. Camenzind | Foreman | Rijo | Delce |
| A1 | Mississippi St. | Johnson | Kramer | Hedgecock | Halvorson | Hoffmann | L. Camenzind | Gammill | Foreman | Rijo | H. Camenzind |
| A2 | Mississippi St. | Johnson | Kramer | Hedgecock | Halvorson | Hoffmann | L. Camenzind | Gammill | Foreman | Rijo | Turner |
| A6 | Georgia | Johnson | Kramer | Hedgecock | Halvorson | Hoffmann | L. Camenzind | Gammill | Foreman | Rijo | Delce |
| A7 | Georgia | Johnson | Kramer | Hedgecock | Halvorson | L. Camenzind | Hoffmann | Foreman | Gammill | Rijo | H. Camenzind |
| A8 | Georgia | Johnson | Kramer | Halvorson | Hedgecock | L. Camenzind | Hoffmann | Foreman | Gammill | Rijo | Delce |
| A11 | UCA | Johnson | Kramer | Halvorson | Hedgecock | Hoffmann | L. Camenzind | Foreman | Gammill | Rijo | Herron |
| A14 | UAB | Johnson | Kramer | Halvorson | Hedgecock | L. Camenzind | Hoffmann | Foreman | Gammill | Rijo | Delce |
| A15 | UAB | Johnson | Kramer | Halvorson | Hedgecock | L. Camenzind | Foreman | Gammill | H. Camenzind | Rijo | Kildow |
| A16 | UAB | Johnson | Kramer | Halvorson | Hedgecock | L. Camenzind | Foreman | Gammill | H. Camenzind | Rijo | Turner |
| A18 | TAMU-Commerce | Johnson | Kramer | Halvorson | Hedgecock | L. Camenzind | Gammill | Foreman | Hoffmann | Rijo | Herron |
| A21 | Kentucky | Johnson | Kramer | Halvorson | Hedgecock | Gammill | L. Camenzind | Foreman | Hoffmann | Rijo | Delce |
| A22 | Kentucky | Johnson | Kramer | Halvorson | Hedgecock | Gammill | L. Camenzind | Foreman | Hoffmann | Rijo | H. Camenzind |
| A23 | Kentucky | Johnson | Kramer | Halvorson | Hedgecock | Gammill | L. Camenzind | Foreman | Hoffmann | Rijo | Turner |
| A24 | Western Kentucky | Johnson | Kramer | Halvorson | Hedgecock | Gammill | L. Camenzind | Foreman | Hoffmann | Rijo | Delce |
| A29 | Tennessee | Johnson | Kramer | Halvorson | Hedgecock | Gammill | L. Camenzind | Foreman | Hoffmann | Rijo | Delce |
| A30 | Tennessee | Johnson | Kramer | Hedgecock | Gammill | Halvorson | Foreman | Hoffmann | L. Camenzind | Rijo | H. Camenzind |
| M1 | Tennessee | Johnson | Kramer | Hedgecock | Gammill | Halvorson | Foreman | Hoffmann | L. Camenzind | Rijo | H. Camenzind |
| M5 | Missouri | Johnson | Kramer | Hedgecock | Gammill | Halvorson | Foreman | Hoffmann | L. Camenzind | Rijo | Delce |
| M6 | Missouri | Johnson | Kramer | Hedgecock | Gammill | Halvorson | Foreman | Hoffmann | L. Camenzind | Rijo | H. Camenzind |
| M7 | Missouri | Johnson | Kramer | Hedgecock | Halvorson | Foreman | Hoffmann | Gammill | L. Camenzind | Rijo | Herron |
| M11 | Alabama | Johnson | Kramer | Hedgecock | Halvorson | Foreman | Gammill | Hoffmann | L. Camenzind | Rijo | Delce |

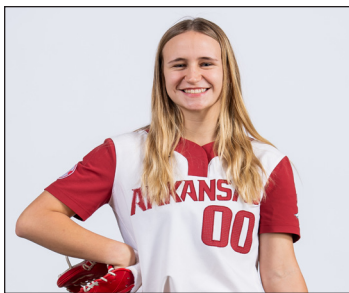

KAITLYN HOWARD

UTL • L/L • 5-7 • Junior
East End, Ark. • Sheridan HS

00

SEASON HIGHS

| Category | No. | Opponent (Last) | Date |
|-----------|-----|-----------------|---------|
| Hits | - | - | - |
| Doubles | - | - | - |
| Triples | - | - | - |
| Home Runs | - | - | - |
| RBI's | - | - | - |
| Runs | 1 | Florida | 3/26/23 |
| Walks | - | - | - |
| ABs | 1 | 3x (TAMU-CC) | 3/4/23 |

CAREER HIGHS

| Category | No. | Opponent (Last) | Date |
|-----------|-----|-----------------|---------|
| Hits | - | - | - |
| Doubles | - | - | - |
| Triples | - | - | - |
| Home Runs | - | - | - |
| RBI's | - | - | - |
| Runs | 1 | 2x (Florida) | 3/26/23 |
| Walks | - | - | - |
| ABs | 1 | 3x (TAMU-CC) | 3/4/23 |

SEASON HIGHS

| Category | No. | Opponent (Last) | Date |
|----------------|-----|-----------------|------|
| Innings | - | - | - |
| Longest Start | - | - | - |
| Shortest Start | - | - | - |
| Longest Relief | - | - | - |
| Hits | - | - | - |
| Runs | - | - | - |
| Earned Runs | - | - | - |
| Walks | - | - | - |
| Strikeouts | - | - | - |
| Pitches | - | - | - |

CAREER HIGHS

| Category | No. | Opponent (Last) | Date |
|----------------|-----|------------------|--------|
| Innings | 1.0 | Northwestern St. | 3/6/21 |
| Longest Start | - | - | - |
| Shortest Start | - | - | - |
| Longest Relief | 1.0 | Northwestern St. | 3/6/21 |
| Hits | 4 | Northwestern St. | 3/6/21 |
| Runs | 2 | Northwestern St. | 3/6/21 |
| Earned Runs | 2 | Northwestern St. | 3/6/21 |
| Walks | 1 | Northwestern St. | 3/6/21 |
| Strikeouts | - | - | - |
| Pitches | 29 | Northwestern St. | 3/6/21 |

BIO

As a Sophomore (2022): Appeared in six games, pinch hitting in four and pinch running in two ... Made pinch hitting appearances against Long Beach State (Feb. 12), Wichita State (Feb. 19), Longwood (Feb. 19) and SEMO (April 12) ... Saw action against Kennesaw State (March 5) as a pinch runner, scoring a run.

As a Freshman (2021): Appeared in four games, pitching in one and pinch running in three ... Made pinch running appearances against Texas Tech (Feb. 26 and Feb. 28) and Liberty (March 16) ... Saw only action inside the circle against Northwestern State (March 6), concluding the game by pitching 1.0 inning allowing two earned runs on four hits and a walk in a 13-2 win.

Prior to Arkansas: Earned a letter in three seasons at Sheridan High School for head coach Tamara Strawn ... Led the Yellowjackets to three consecutive state championships ... Two-time Arkansas All-State Selection in 2018 and 2019 ... Garnered 2018 State Tournament MVP honors ... As a freshman won a state title on a Sheridan team that finished 31-4-1 ... Also lettered in basketball and volleyball for Sheridan.

Personal: Daughter of Clarence and Kristi Howard ... Plans to major in exercise science and wants to attend physical therapy school after her playing career is over ... Throws and bats left-handed, but writes right-handed.

GAME-BY-GAME

#0 Kaitlyn Howard - 4 games (All games)

| Date | Opponent | Pos | AB | R | H | RBI | 2B | 3B | HR | BB | SB | CS | HBP | SAC | SF | GDP | K | PO | A | E | Avg | |
|--------|----------------|-----|----|---|---|-----|----|----|----|----|----|----|-----|-----|----|-----|---|----|---|---|-----|------|
| Feb 11 | vs Weber State | ph | 1 | 0 | 0 | 0 | 0 | 0 | 0 | 0 | 0 | 0 | 0 | 0 | 0 | 0 | 0 | 0 | 0 | 0 | 0 | .000 |
| Feb 25 | DRAKE | ph | 1 | 0 | 0 | 0 | 0 | 0 | 0 | 0 | 0 | 0 | 0 | 0 | 0 | 0 | 0 | 0 | 0 | 0 | 0 | .000 |
| Mar 04 | TEXAS A&M-CC | ph | 1 | 0 | 0 | 0 | 0 | 0 | 0 | 0 | 0 | 0 | 0 | 0 | 0 | 0 | 0 | 0 | 0 | 0 | 0 | .000 |
| Mar 26 | FLORIDA | pr | 0 | 1 | 0 | 0 | 0 | 0 | 0 | 0 | 0 | 0 | 0 | 0 | 0 | 0 | 0 | 0 | 0 | 0 | 0 | .000 |
| Totals | | Ogs | 3 | 1 | 0 | 0 | 0 | 0 | 0 | 0 | 0 | 0 | 0 | 0 | 0 | 0 | 0 | 0 | 0 | 0 | 0 | .000 |

On base pct. .000 • Slugging pct. .000

Kaitlyn Howard Career Stats

| Year | avg | g | gs | ab | r | h | 2b | 3b | hr | rbi | bb | cs | hbp | sac | sf | gdp | kl | po | a | e | rps | |
|-------|------|-----|----|----|---|---|----|----|----|-----|----|----|-----|-----|----|-----|----|----|---|---|-----|------|
| 2022 | .000 | 6-0 | 4 | 1 | 0 | 0 | 0 | 0 | 0 | 0 | 0 | 0 | 0 | 0 | 0 | 0 | 0 | 0 | 0 | 0 | 0 | .000 |
| TOTAL | .000 | 6-0 | 4 | 1 | 0 | 0 | 0 | 0 | 0 | 0 | 0 | 0 | 0 | 0 | 0 | 0 | 0 | 0 | 0 | 0 | 0 | .000 |



TYMBER RILEY

UTL • R/R • 5-10 • Graduate

Bentonville, Ark. • Arkansas Tech (Bentonville HS)

4

SEASON HIGHS

| Category | No. | Opponent (Last) | Date |
|-----------|-----|-----------------|---------|
| Hits | 1 | 3x (Tennessee) | 4/30/23 |
| Doubles | 1 | Tennessee | 4/30/23 |
| Triples | - | - | - |
| Home Runs | - | - | - |
| RBI's | 2 | North Texas | 3/3/23 |
| Runs | 1 | 4x (UAB) | 4/14/23 |
| Walks | 2 | North Texas | 3/3/23 |
| ABs | 2 | 2x (UCA) | 3/6/23 |

CAREER HIGHS

| Category | No. | Opponent (Last) | Date |
|-----------|-----|--------------------|---------|
| Hits | 4* | Northwestern Okla. | 4/23/22 |
| Doubles | 3* | 2x (Henderson St.) | 4/8/22 |
| Triples | 2* | East Central | 2/28/22 |
| Home Runs | 2* | East Central | 2/28/22 |
| RBI's | 4* | 3x (NW Okla.) | 4/22/22 |
| Runs | 4* | Southern Nazarene | 3/19/22 |
| Walks | 2 | 13x (North Texas) | 3/3/23 |
| ABs | 6* | Henderson St. | 4/11/21 |

*at Arkansas Tech

BIO CONTINUED

All-Central Region recognition ... Started all 59 games at second base ... Slashed .439/.832/.520 in conference play ... Filed 23 games with multiple hits ... Began season with an eight-game hit streak ... Registered at least one double in first seven games of her junior campaign ... Recorded a career high four hits against Northwestern Oklahoma on May 23 ... Carded three doubles in two different games ... Homered a career high twice against East Central on Feb. 28 ... Sliced a career high four RBIs in wins over East Central on Feb. 27 and Northwestern Oklahoma on May 22 ... Drew two or more walks eight different times

Personal: Lettered at Bentonville High School for coach Kent Early... was the starting second baseman all four years... hit over .400 for her career as the Tigers captured three state titles... a three-time all-Area pick... also earned all-state honors... recently finished her second season as a member of the Golden Suns volleyball program.

BIO

Career Accolades: GAC Female Athlete of the Year (2022), GAC Player of the Year (2022), Top-25 finalist for DII National Player of the Year (2022), NFCA DII Second Team All-American (2022), NFCA DII First Team All-Central Region (2022), CoSIDA First Team Academic All-American (2022), GAC Distinguished Scholar Athlete (2022), NCAA Woman of the Year Nominee (2022), All-GAC Second Team (2021), 2019 NFCA First Team All-American, 2019 NFCA First Team All-Region, 2019 GAC Freshman of the Year, 2019 All-GAC First Team.

At Arkansas Tech (2019-22): Became first Arkansas Tech player to be named GAC Player of the Year ... Led the conference in batting average (.432), on-base percentage (.529), slugging percentage (.840), home runs (15), hits (73), runs scored (58), doubles (22) and total bases (142) ... Named the GAC Female Athlete of the Year after standout seasons in both softball and volleyball, becoming the sixth softball player to be lauded as the conference's female athlete of the year and first volleyball player to net the honor ... Became the first female athlete in GAC history to be a First Team All-GAC performer in two different sports in the same season ... Claimed NFCA DII Second Team All-American status and NFCA DII First Team

GAME-BY-GAME

#4 Tymber Riley - 13 games (All games)

| Date | Opponent | Pos | AB | R | H | RBI | 2B | 3B | HR | BB | SB | CS | HBP | SAC | SF | GDP | K | PO | A | E | Avg |
|--------|---------------------|-------|----|---|---|-----|----|----|----|----|----|----|-----|-----|----|-----|---|----|---|---|------|
| Feb 10 | at UNLV | ph | 1 | 0 | 0 | 0 | 0 | 0 | 0 | 0 | 0 | 0 | 0 | 0 | 0 | 0 | 1 | 0 | 0 | 0 | .000 |
| Feb 25 | DRAKE | ph/of | 1 | 0 | 0 | 0 | 0 | 0 | 0 | 0 | 0 | 0 | 0 | 0 | 0 | 0 | 0 | 0 | 0 | 0 | .000 |
| Feb 26 | DRAKE | ph | 1 | 1 | 1 | 1 | 0 | 0 | 0 | 0 | 0 | 0 | 0 | 0 | 0 | 0 | 0 | 0 | 0 | 0 | .333 |
| Mar 03 | TEXAS A&M-CC | ph | 1 | 0 | 0 | 0 | 0 | 0 | 0 | 0 | 0 | 0 | 0 | 0 | 0 | 0 | 0 | 0 | 0 | 0 | .250 |
| Mar 03 | NORTH TEXAS | ph/of | 1 | 1 | 1 | 2 | 0 | 0 | 2 | 0 | 0 | 0 | 0 | 0 | 0 | 0 | 2 | 0 | 0 | 0 | .400 |
| Mar 04 | IOWA STATE | *of | 1 | 0 | 0 | 0 | 0 | 0 | 1 | 0 | 0 | 1 | 0 | 0 | 0 | 0 | 1 | 2 | 0 | 0 | .333 |
| Mar 04 | TEXAS A&M-CC | *of | 1 | 1 | 0 | 0 | 0 | 0 | 1 | 0 | 0 | 1 | 0 | 0 | 0 | 0 | 0 | 0 | 0 | 0 | .286 |
| Mar 05 | NORTH TEXAS | *of | 2 | 0 | 0 | 0 | 0 | 0 | 0 | 0 | 0 | 0 | 0 | 0 | 0 | 0 | 1 | 1 | 0 | 0 | .222 |
| Mar 06 | CENTRAL ARKANSAS | *of | 2 | 0 | 0 | 0 | 0 | 0 | 0 | 0 | 0 | 0 | 0 | 0 | 0 | 0 | 2 | 1 | 0 | 0 | .182 |
| Mar 26 | FLORIDA | ph | 1 | 0 | 0 | 0 | 0 | 0 | 0 | 0 | 0 | 0 | 0 | 0 | 0 | 0 | 0 | 0 | 0 | 0 | .167 |
| Apr 14 | UAB | ph | 1 | 1 | 0 | 1 | 0 | 0 | 0 | 1 | 0 | 0 | 0 | 0 | 0 | 0 | 0 | 0 | 0 | 0 | .154 |
| Apr 24 | at Western Kentucky | ph | 1 | 0 | 0 | 0 | 0 | 0 | 0 | 0 | 0 | 0 | 0 | 0 | 0 | 0 | 1 | 0 | 0 | 0 | .143 |
| Apr 30 | TENNESSEE | ph | 1 | 0 | 1 | 0 | 1 | 0 | 0 | 0 | 0 | 0 | 0 | 0 | 0 | 0 | 0 | 0 | 0 | 0 | .200 |
| Totals | | 4gs | 15 | 4 | 3 | 4 | 1 | 0 | 4 | 1 | 0 | 2 | 0 | 0 | 0 | 0 | 6 | 6 | 0 | 0 | .200 |

On base pct. .429 • Slugging pct. .267

Tymber Riley Career Stats - Arkansas Only

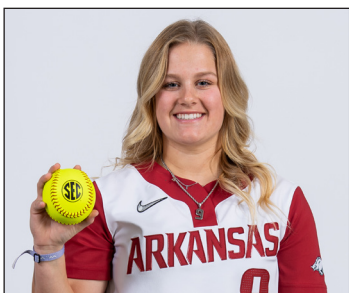

RYLEE CLOUD

UTL • R/R • 5-2 • Freshman
Mittie, La. • Fairview HS

9

SEASON HIGHS

| Category | No. | Opponent (Last) | Date |
|-----------|-----|-------------------|---------|
| Hits | 1 | 2x (Texas A&M-CC) | 3/4/23 |
| Doubles | 1 | 2x (Texas A&M-CC) | 3/4/23 |
| Triples | - | - | - |
| Home Runs | - | - | - |
| RBI's | 1 | Drake | 2/25/23 |
| Runs | 1 | 6x (Texas A&M-CC) | 3/4/23 |
| Walks | - | - | - |
| ABs | 3 | Alabama | 3/19/23 |

CAREER HIGHS

| Category | No. | Opponent (Last) | Date |
|-----------|-----|-------------------|---------|
| Hits | 1 | 2x (Texas A&M-CC) | 3/4/23 |
| Doubles | 1 | 2x (Texas A&M-CC) | 3/4/23 |
| Triples | - | - | - |
| Home Runs | - | - | - |
| RBI's | 1 | Drake | 2/25/23 |
| Runs | 1 | 6x (Texas A&M-CC) | 3/4/23 |
| Walks | - | - | - |
| ABs | 3 | Alabama | 3/19/23 |

BIO CONTINUED

both with her to college ... Her dad taught her at a young age that sometimes you have to do things for yourself, so he would teach her how to change tires and fix other car mechanics ... Played basketball in high school and won three State Championships her sophomore through senior years ... Described herself as a "cowgirl" growing up and wanted to be a barrel racer when she was younger until she discovered softball.

BIO

High School: Checked in at No. 24 on the 2022 Extra Elite 100 student-athlete list ... In her junior season, hit .611 with 11 home runs and earned all-state and district MVP recognition at Fairview High School ... Extra Inning Softball tabbed her the National High School Player of the Week in March as she hit .895 (17-for-19) in six games with eight home runs, two doubles, a triple, 16 RBIs and 13 stolen bases ... Missed two high school seasons due to the COVID-19 pandemic and an injury but hit .635 as an eighth grader playing varsity and swiped 43 bags ... In 2018, she was part of a state semifinalist club and won district MVP honors ... Played her travel ball for the Birmingham Thunderbolts.

Personal: Daughter of Devin and Kamie Cloud ... Chose Arkansas because the coaches truly care about the players ... Majoring in Sports Management ... Chose #9 because "Cloud9" ... Outside hobbies include fishing. She received two new fishing poles from her older brother and cousin as a graduation gift and brought

GAME-BY-GAME

#9 Rylee Cloud - 21 games (All games)

| Date | Opponent | Pos | AB | R | H | RBI | 2B | 3B | HR | BB | SB | CS | HBP | SAC | SF | GDP | K | PO | A | E | Avg | |
|--------|----------------------|-------|----|---|---|-----|----|----|----|----|----|----|-----|-----|----|-----|---|----|---|---|-----|------|
| Feb 10 | vs Weber State | pr | 0 | 0 | 0 | 0 | 0 | 0 | 0 | 0 | 0 | 0 | 0 | 0 | 0 | 0 | 0 | 0 | 0 | 0 | 0 | .000 |
| Feb 11 | vs Weber State | ph | 1 | 0 | 0 | 0 | 0 | 0 | 0 | 0 | 0 | 0 | 0 | 0 | 0 | 0 | 0 | 0 | 0 | 0 | 0 | .000 |
| Feb 11 | vs Southern Utah | pr | 0 | 1 | 0 | 0 | 0 | 0 | 0 | 0 | 0 | 0 | 0 | 0 | 0 | 0 | 0 | 0 | 0 | 0 | 0 | .000 |
| Feb 12 | vs Baylor | pr | 1 | 0 | 0 | 0 | 0 | 0 | 0 | 0 | 0 | 0 | 0 | 0 | 0 | 0 | 0 | 1 | 0 | 0 | 0 | .000 |
| Feb 23 | ARIZONA-1 | pr | 0 | 0 | 0 | 0 | 0 | 0 | 0 | 0 | 0 | 0 | 0 | 0 | 0 | 0 | 0 | 0 | 0 | 0 | 0 | .000 |
| Feb 24 | DRAKE | pr | 0 | 0 | 0 | 0 | 0 | 0 | 0 | 0 | 0 | 0 | 0 | 0 | 0 | 0 | 0 | 0 | 0 | 0 | 0 | .000 |
| Feb 25 | DRAKE | of/2b | 2 | 1 | 1 | 1 | 1 | 0 | 0 | 0 | 0 | 0 | 0 | 0 | 0 | 0 | 0 | 1 | 1 | 3 | 0 | .250 |
| Feb 26 | DRAKE | ph | 1 | 1 | 0 | 0 | 0 | 0 | 0 | 0 | 0 | 0 | 0 | 0 | 0 | 0 | 0 | 0 | 0 | 0 | 0 | .200 |
| Mar 02 | IOWA STATE | ph | 1 | 0 | 0 | 0 | 0 | 0 | 0 | 0 | 0 | 0 | 0 | 0 | 0 | 0 | 0 | 0 | 0 | 0 | 0 | .167 |
| Mar 03 | TEXAS A&M-CC | pr | 0 | 1 | 0 | 0 | 0 | 0 | 0 | 0 | 0 | 0 | 0 | 0 | 0 | 0 | 0 | 0 | 0 | 0 | 0 | .167 |
| Mar 03 | NORTH TEXAS | pr | 0 | 1 | 0 | 0 | 0 | 0 | 0 | 0 | 0 | 0 | 0 | 0 | 0 | 0 | 0 | 0 | 0 | 0 | 0 | .167 |
| Mar 04 | TEXAS A&M-CC | ph | 1 | 1 | 1 | 0 | 1 | 0 | 0 | 0 | 0 | 0 | 0 | 0 | 0 | 0 | 0 | 0 | 0 | 0 | 0 | .286 |
| Mar 06 | CENTRAL ARKANSAS | pr | 0 | 0 | 0 | 0 | 0 | 0 | 0 | 0 | 0 | 0 | 0 | 0 | 0 | 0 | 0 | 0 | 0 | 0 | 0 | .286 |
| Mar 10 | TEXAS A&M | pr | 0 | 0 | 0 | 0 | 0 | 0 | 0 | 0 | 0 | 0 | 0 | 0 | 0 | 0 | 0 | 0 | 0 | 0 | 0 | .286 |
| Mar 19 | at Alabama | *2b | 3 | 0 | 0 | 0 | 0 | 0 | 0 | 0 | 0 | 0 | 0 | 0 | 0 | 0 | 0 | 1 | 2 | 0 | 1 | .200 |
| Mar 20 | at Alabama | *2b | 2 | 0 | 0 | 0 | 0 | 0 | 0 | 0 | 0 | 0 | 0 | 0 | 0 | 0 | 0 | 1 | 1 | 2 | 0 | .167 |
| Mar 31 | at Mississippi State | pr | 0 | 0 | 0 | 0 | 0 | 0 | 0 | 0 | 0 | 0 | 0 | 0 | 0 | 0 | 0 | 0 | 0 | 0 | 0 | .167 |
| Apr 22 | at Kentucky-2 | pr | 0 | 0 | 0 | 0 | 0 | 0 | 0 | 0 | 0 | 0 | 0 | 0 | 0 | 0 | 0 | 0 | 0 | 0 | 0 | .167 |
| Apr 24 | at Western Kentucky | ph | 1 | 0 | 0 | 0 | 0 | 0 | 0 | 0 | 0 | 0 | 0 | 0 | 0 | 0 | 0 | 1 | 0 | 0 | 0 | .154 |
| Apr 30 | TENNESSEE | pr | 0 | 0 | 0 | 0 | 0 | 0 | 0 | 0 | 0 | 0 | 0 | 0 | 0 | 0 | 0 | 0 | 0 | 0 | 0 | .154 |
| 5/7/23 | at Mizzou | pr | 0 | 0 | 0 | 0 | 0 | 0 | 0 | 0 | 0 | 0 | 0 | 0 | 0 | 0 | 0 | 0 | 0 | 0 | 0 | .154 |
| Totals | | 2gs | 13 | 6 | 2 | 1 | 2 | 0 | 0 | 0 | 0 | 0 | 0 | 0 | 0 | 0 | 0 | 5 | 4 | 5 | 1 | .154 |

On base pct. .154 • Slugging pct. .308



ALLY SOCKEY

INF • R/R • 5-6 • Sophomore
Greenwood, Ark. • Greenwood HS

10

SEA-

| Category | No. | Opponent (Last) | Date |
|-----------|-----|-----------------|------|
| Hits | - | - | - |
| Doubles | - | - | - |
| Triples | - | - | - |
| Home Runs | - | - | - |
| RBI's | - | - | - |
| Runs | - | - | - |
| Walks | - | - | - |
| AB's | - | - | - |

CAREER HIGHS

| Category | No. | Opponent (Last) | Date |
|-----------|-----|---------------------|---------|
| Hits | 1 | Kennesaw State | 3/4/22 |
| Doubles | - | - | - |
| Triples | - | - | - |
| Home Runs | - | - | - |
| RBI's | - | - | - |
| Runs | 2 | Missouri State | 3/3/22 |
| Walks | 1 | Louisville | 2/28/22 |
| AB's | 2 | 8x (Kennesaw State) | 3/4/22 |

BIO CONTINUED

triples and four home runs ... Also played basketball at Greenwood, earning a state championship in 2020 and runner-up finish in 2018 ... Played travel ball for Tulsa Elite.

Personal: Daughter of Ronnie and Mindy Sockey ... Has one sibling, Aiden ... Dad Ronnie played collegiate baseball at East Central (Okla.).

BIO

As a Freshman (2022): Played in 16 games with 12 starts between shortstop and second base ... Compiled a .053/.100/.053 slash line with one hit, five runs and a walk ... 2-2 in stolen base attempts, leading all Arkansas freshmen ... Carded an .815 fielding percentage ... Made first start of the season against Washington (Feb. 11), playing second ... Recorded first career hit, a single, in 6-4 win over Kennesaw State (March 4).

Prior to Arkansas: Played for her dad, Ronnie Sockey, at Greenwood High School ... Earned the No. 27 national ranking in her class by Extra Inning Softball ... Two-time all-state selection ... As a senior in 2021, hit .598/.635/.987 with 49 hits, 30 runs, 35 RBI, 17 doubles, three triples and three home runs ... Played her senior season alongside Arkansas teammate Chelsi Passage ... Finished the year with a 24-8 record and 13-1 league mark, reaching the state championship game ... Did not play as a junior due to the COVID-19 pandemic ... As a sophomore in 2019 hit .456/.544/.670 recording 36 hits, 41 runs, 27 RBI, five doubles, three triples and two home runs ... In her freshman season slashed .563/.602/.985 tallying 40 hits, 36 runs, 28 RBI, 10 doubles, four

GAME-BY-GAME

Ally Sockey Career Stats

| Year | avg | g | gs | ab | r | h | 2b | 3b | hr | rbi | tb | slg% | bb | obp | so | ops | stl% | cs | stl | cs-2b | pa | a | e | FIP% |
|-------|------|----|----|----|---|---|----|----|----|-----|----|------|----|-----|----|-----|------|----|-----|-------|----|---|------|------|
| 2022 | .053 | 16 | 12 | 19 | 5 | 1 | 0 | 0 | 0 | 0 | 1 | .053 | 1 | 0 | 8 | 0 | 0 | 3 | 2-2 | 9 | 13 | 5 | .815 | |
| TOTAL | .053 | 16 | 12 | 19 | 5 | 1 | 0 | 0 | 0 | 0 | 1 | .053 | 1 | 0 | 8 | 0 | 0 | 3 | 2-2 | 9 | 13 | 5 | .815 | |

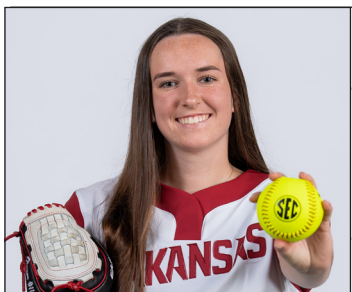

Robyn HERRON

LHP • R/L • 5-10 • Freshman
Tampa, Fla. • Sickles HS

11

SEASON HIGHS

| Category | No. | Opponent (Last) | Date |
|----------------|-----|-----------------|---------|
| Innings | 7.0 | 2x (Iowa State) | 3/2/23 |
| Longest Start | 7.0 | 2x (Iowa State) | 3/2/23 |
| Shortest Start | 2.0 | 2x (Mizzou) | 5/7/23 |
| Longest Relief | 5.2 | Drake | 2/24/23 |
| Hits | 4 | 4x (Florida) | 3/25/23 |
| Runs | 5 | Florida | 3/25/23 |
| Earned Runs | 5 | Florida | 3/25/23 |
| Walks | 4 | 3x (Alabama) | 3/19/23 |
| Strikeouts | 14 | Drake | 2/24/23 |
| Pitches | 108 | Iowa State | 3/2/23 |

CAREER HIGHS

| Category | No. | Opponent (Last) | Date |
|----------------|-----|-----------------|---------|
| Innings | 7.0 | 2x (Iowa State) | 3/2/23 |
| Longest Start | 7.0 | 2x (Iowa State) | 3/2/23 |
| Shortest Start | 2.0 | 2x (Mizzou) | 5/7/23 |
| Longest Relief | 5.2 | Drake | 2/24/23 |
| Hits | 4 | 4x (Florida) | 3/25/23 |
| Runs | 5 | Florida | 3/25/23 |
| Earned Runs | 5 | Florida | 3/25/23 |
| Walks | 4 | 3x (Alabama) | 3/19/23 |
| Strikeouts | 14 | Drake | 2/24/23 |
| Pitches | 108 | Iowa State | 3/2/23 |

BIO CONTINUED

BIO

High School: Posted a minuscule 0.35 ERA in 79.1 innings and struck 170 hitters pitching for Sickles High School ... The lefty hurler was named the No. 14 player in Extra Inning Softball's Extra Elite 100 ... During her three-year high school career, Herron has gone 22-8 inside the circle with a 1.54 ERA and 306 strikeouts in 231.1 innings pitched for the top-25 nationally ranked Gryphons ... Playing for the Wichita Mustangs travel team, she held a 0.87 ERA during the early part of the season.

Personal: The daughter of Chad and Jurgita Herron, Robyn chose Arkansas because the university and softball program are unlike anything she's seen before.

GAME-BY-GAME

#11 Robyn Herron - 23 appearances (All games)

| Date | Opponent | GS | IP | H | R | ER | BB | SO | 2B | 3B | HR | WP | BK | HBP | IBB | Score | W-L | Sv | ERA | NP |
|--------|---------------------|----|-----|------|----|----|----|----|-----|----|----|----|----|-----|-----|---------|-----|----|------|-----|
| Feb 10 | vs Weber State | | 1.0 | 0 | 0 | 0 | 0 | 1 | 0 | 0 | 0 | 0 | 0 | 0 | 0 | 8-0 | 0-0 | 0 | 0.00 | 14 |
| Feb 11 | vs Weber State | * | 3.0 | 1 | 0 | 0 | 0 | 5 | 0 | 0 | 0 | 0 | 0 | 0 | 0 | 11-0 | 1-0 | 0 | 0.00 | 42 |
| Feb 12 | vs Baylor | | 0.2 | 1 | 2 | 0 | 1 | 0 | 0 | 0 | 1 | 0 | 0 | 0 | 0 | 11-7 | 1-0 | 0 | 0.00 | 27 |
| Feb 17 | vs Florida State | | 0.2 | 1 | 1 | 1 | 2 | 2 | 0 | 0 | 1 | 1 | 0 | 0 | 0 | 6-9 | 1-0 | 0 | 1.31 | 24 |
| Feb 18 | vs Indiana | * | 7.0 | 4 | 0 | 0 | 1 | 12 | 1 | 0 | 0 | 1 | 0 | 0 | 0 | 7-0 | 2-0 | 0 | 0.57 | 102 |
| Feb 19 | vs Nebraska | * | 4.0 | 2 | 1 | 1 | 1 | 5 | 0 | 0 | 1 | 0 | 0 | 2 | 0 | 6-1 | 3-0 | 0 | 0.86 | 66 |
| Feb 23 | ARIZONA-2 | * | 3.1 | 3 | 4 | 3 | 1 | 5 | 0 | 0 | 1 | 1 | 0 | 0 | 0 | 2-5 | 3-1 | 0 | 1.78 | 67 |
| Feb 24 | DRAKE | | 5.2 | 0 | 0 | 0 | 4 | 14 | 0 | 0 | 0 | 0 | 0 | 0 | 0 | 4-3 | 3-1 | 0 | 1.38 | 102 |
| Feb 25 | DRAKE | | 1.0 | 1 | 0 | 0 | 0 | 1 | 0 | 0 | 0 | 0 | 0 | 0 | 0 | 7-2 | 3-1 | 0 | 1.33 | 15 |
| Mar 02 | IOWA STATE | * | 7.0 | 1 | 0 | 0 | 4 | 12 | 0 | 0 | 0 | 2 | 0 | 0 | 0 | 4-0 | 4-1 | 0 | 1.05 | 108 |
| Mar 04 | TEXAS A&M-CC | * | 4.1 | 1 | 0 | 0 | 3 | 11 | 0 | 0 | 0 | 0 | 0 | 0 | 0 | 12-0 | 5-1 | 0 | 0.93 | 79 |
| Mar 05 | NORTH TEXAS | * | 3.0 | 1 | 0 | 0 | 2 | 3 | 0 | 0 | 0 | 0 | 0 | 1 | 0 | 11-1 | 6-1 | 0 | 0.86 | 56 |
| Mar 11 | TEXAS A&M | * | 3.2 | 4 | 1 | 1 | 2 | 5 | 0 | 0 | 1 | 0 | 0 | 0 | 0 | 0-2 | 6-2 | 0 | 0.95 | 81 |
| Mar 12 | TEXAS A&M | | 2.0 | 4 | 2 | 2 | 1 | 3 | 1 | 0 | 0 | 0 | 0 | 0 | 0 | 1-9 | 6-2 | 0 | 1.21 | 38 |
| Mar 14 | at Wichita State | | 2.1 | 3 | 3 | 3 | 3 | 3 | 0 | 1 | 1 | 1 | 0 | 0 | 0 | 2-10 | 6-2 | 0 | 1.58 | 53 |
| Mar 19 | at Alabama | * | 2.0 | 2 | 2 | 2 | 4 | 2 | 1 | 0 | 0 | 0 | 0 | 0 | 0 | 5-3 | 6-2 | 0 | 1.80 | 57 |
| Mar 25 | FLORIDA | * | 3.1 | 4 | 5 | 5 | 2 | 3 | 0 | 0 | 2 | 0 | 0 | 0 | 0 | 4-11 | 6-3 | 0 | 2.33 | 65 |
| Apr 07 | GEORGIA | | 1.2 | 1 | 0 | 0 | 0 | 1 | 0 | 0 | 0 | 0 | 0 | 0 | 0 | 0-4 | 6-3 | 0 | 2.26 | 14 |
| Apr 11 | at Central Arkansas | * | 4.0 | 2 | 1 | 0 | 2 | 4 | 0 | 0 | 0 | 1 | 0 | 0 | 0 | 0-4 | 6-4 | 0 | 2.11 | 65 |
| Apr 18 | TAMUC | * | 5.2 | 3 | 1 | 1 | 0 | 10 | 1 | 0 | 0 | 0 | 0 | 0 | 0 | 8-1 | 7-4 | 0 | 2.04 | 74 |
| Apr 22 | at Kentucky-2 | | 3.2 | 1 | 0 | 0 | 1 | 4 | 1 | 0 | 0 | 0 | 0 | 0 | 1 | 14-6 | 8-4 | 0 | 1.93 | 51 |
| Apr 23 | at Kentucky | | 1.2 | 2 | 0 | 0 | 1 | 0 | 0 | 0 | 0 | 0 | 0 | 0 | 0 | 1-3 | 8-4 | 0 | 1.88 | 25 |
| 5/7/23 | at Mizzou | * | 2.0 | 2 | 3 | 2 | 2 | 1 | 0 | 0 | 0 | 1 | 0 | 0 | 0 | 6-7 | 8-4 | 0 | 2.02 | 35 |
| Totals | | | 13 | 72.2 | 44 | 26 | 21 | 37 | 107 | 5 | 1 | 8 | 8 | 0 | 3 | 1130-88 | 8-4 | 0 | 2.02 | - |

Robyn Herron Career Stats

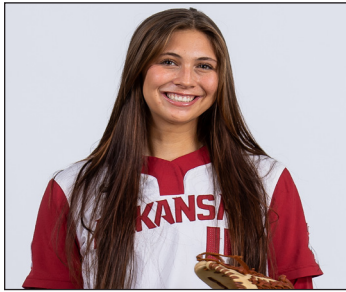

SPENCER PRIGGE • Prig-EE

INF • L/R • 6-0 • Sophomore
Phoenix, Ariz. • Horizon HS

15

SEASON HIGHS

| Category | No. | Opponent (Last) | Date |
|-----------|-----|-----------------|---------|
| Hits | 2 | UNLV | 2/10/23 |
| Doubles | 1 | Weber St. | 2/10/23 |
| Triples | - | - | - |
| Home Runs | 1 | 3x (Baylor) | 2/12/23 |
| RBIs | 3 | 3x (S. Utah) | 2/10/23 |
| Runs | 2 | 4x (Baylor) | 2/12/23 |
| Walks | 2 | Weber St. | 2/11/23 |
| ABs | 3 | 7x (Arizona) | 2/23/23 |

CAREER HIGHS

| Category | No. | Opponent (Last) | Date |
|-----------|-----|-----------------|---------|
| Hits | 2 | UNLV | 2/10/23 |
| Doubles | 1 | 2x (Weber St.) | 2/10/23 |
| Triples | - | - | - |
| Home Runs | 1 | 5x (Baylor) | 2/12/23 |
| RBIs | 3 | 3x (S. Utah) | 2/10/23 |
| Runs | 2 | 4x (Baylor) | 2/12/23 |
| Walks | 2 | Weber St. | 2/11/23 |
| ABs | 3 | 7x (Arizona) | 2/23/23 |

BIO CONTINUED

a walk and scored a run in game two win at Texas A&M (May 7) ... Teed off in rubber match victory over Texas A&M (May 8), homering once and driving in two runs.

High School: Played at Horizon HS for head coach Jackie Coburn ... Over her career slashed .529/.638/1.187 with 99 hits, 99 runs, 95 RBIs, 16 doubles, seven triples and 31 home runs ... Slugged seven homers as a senior while hitting .386/.567/1.000 and totaling 17 hits, 15 RBI, two doubles and two triples ... Only played four games as a junior due to COVID-19 ... As a junior slashed .544/.632/1.263 with 31 hits, 28 runs, 44 RBI, six doubles, one triple and 11 home runs ... While in high school, all-region player of the year award winner and a two-time all-region first team and all-conference first team honoree ... Ranked the No. 27 player in her class by FloSoftball ... Played in the 2021 PGF All-American Game ... Played travel ball for AZ So Cal Choppers.

Personal: Daughter of Steve and Nithia Prigge ... Has one sister, Peyton, who is an outfielder at Utah Valley ... Plans to major in environmental sciences ... Wants to travel and visit Iceland ... Lists an interesting fact about herself that when she first started T-ball, she threw left-handed, and her parents said it was difficult to watch and considered finding her a new sport to play.

BIO

Career Accolades: SEC Freshman of the Week (May 9, 2022)

As a Freshman (2022): Played in 21 games with 21 starts at shortstop ... Was limited throughout the season due to injury ... SEC Freshman of the Week (May 9) ... Slashed .189/.273/.375 with seven hits, seven RBIs, five runs scored, two home runs and one double while drawing eight walks and being struck by pitches eight different times ... Recorded a .918 fielding percentage on 49 total chances ... Slashed .238/.571/.360 with five hits, five RBIs, three runs scored, two home runs and a double during conference play ... Had three multiple RBI games ... Committed just one error during non-conference play ... Compiled a career-long three-game hit streak in series win at Texas A&M (May 6-8) ... Made first career start in Arkansas' season opener vs. Rutgers (Feb. 10), drawing a walk ... Pocketed first career hit along with two RBIs and a walk in Arkansas' win over Long Beach State (Feb. 12) ... Went 1-for-2 with an RBI double at Tennessee (March 19) ... Finished 1-for-1 while scoring a run and being hit by a pitch in win against SEMO (April 12) ... Barreled first career home run, a two-run shot to center in game two vs. Kentucky (April 16) ... Went 1-for-4 with a walk in series opener at Texas A&M (May 6) ... Finished 1-for-2 with

GAME-BY-GAME

#15 Spencer Prigge - 17 games (All games)

| Date | Opponent | Pos | AB | R | H | RBI | 2B | 3B | HR | BB | SB | CS | HBP | SAC | SF | GDP | K | PO | A | E | Avg |
|--------|------------------|-----|------|----|----|-----|----|----|----|----|----|----|-----|-----|----|-----|----|----|----|---|------|
| Feb 10 | vs Weber State | *3b | 2 | 2 | 1 | 3 | 1 | 0 | 0 | 1 | 0 | 0 | 0 | 0 | 0 | 0 | 0 | 0 | 2 | 0 | .500 |
| Feb 10 | at UNLV | *3b | 3 | 2 | 2 | 3 | 0 | 0 | 1 | 0 | 0 | 0 | 0 | 0 | 0 | 0 | 1 | 0 | 1 | 0 | .600 |
| Feb 11 | vs Weber State | *3b | 1 | 1 | 1 | 0 | 0 | 0 | 2 | 0 | 0 | 0 | 0 | 0 | 0 | 0 | 0 | 1 | 0 | 0 | .667 |
| Feb 11 | vs Southern Utah | *3b | 3 | 2 | 1 | 3 | 0 | 0 | 1 | 1 | 0 | 0 | 0 | 0 | 0 | 0 | 0 | 0 | 5 | 0 | .556 |
| Feb 12 | vs Baylor | *3b | 3 | 2 | 1 | 2 | 0 | 0 | 1 | 1 | 1 | 0 | 0 | 0 | 0 | 0 | 1 | 0 | 2 | 1 | .500 |
| Feb 17 | vs Florida State | *3b | 3 | 0 | 0 | 0 | 0 | 0 | 0 | 0 | 0 | 0 | 0 | 0 | 0 | 0 | 2 | 0 | 1 | 0 | .400 |
| Feb 17 | vs Duke | *3b | 3 | 0 | 0 | 1 | 0 | 0 | 0 | 0 | 0 | 0 | 0 | 0 | 0 | 0 | 2 | 2 | 4 | 0 | .333 |
| Feb 18 | vs Indiana | *3b | 2 | 1 | 0 | 0 | 0 | 0 | 0 | 1 | 0 | 0 | 0 | 0 | 0 | 0 | 0 | 1 | 0 | 0 | .300 |
| Feb 18 | vs Louisiana | *3b | 3 | 0 | 1 | 1 | 0 | 0 | 0 | 0 | 0 | 0 | 0 | 0 | 0 | 0 | 2 | 0 | 2 | 0 | .304 |
| Feb 19 | vs Nebraska | *3b | 2 | 0 | 0 | 0 | 0 | 0 | 0 | 0 | 0 | 0 | 0 | 0 | 0 | 0 | 1 | 0 | 3 | 0 | .280 |
| Feb 23 | ARIZONA-1 | *3b | 3 | 0 | 1 | 2 | 0 | 0 | 0 | 0 | 0 | 0 | 0 | 0 | 0 | 0 | 1 | 0 | 0 | 0 | .286 |
| Feb 23 | ARIZONA-2 | *3b | 2 | 0 | 0 | 0 | 0 | 0 | 0 | 0 | 0 | 0 | 0 | 0 | 0 | 0 | 1 | 0 | 0 | 0 | .267 |
| Feb 24 | DRAKE | *ss | 2 | 0 | 0 | 0 | 0 | 0 | 0 | 0 | 0 | 0 | 0 | 2 | 0 | 0 | 2 | 0 | 3 | 0 | .250 |
| Mar 02 | IOWA STATE | *ss | 2 | 0 | 0 | 0 | 0 | 0 | 0 | 0 | 0 | 0 | 0 | 0 | 0 | 0 | 2 | 1 | 0 | 0 | .235 |
| Mar 06 | CENTRAL ARKANSAS | pr | 0 | 0 | 0 | 0 | 0 | 0 | 0 | 0 | 0 | 0 | 0 | 0 | 0 | 0 | 0 | 0 | 0 | 0 | .235 |
| Mar 12 | TEXAS A&M | *ss | 1 | 0 | 0 | 0 | 0 | 0 | 0 | 1 | 0 | 0 | 0 | 0 | 0 | 0 | 0 | 1 | 2 | 1 | .229 |
| Mar 14 | at Wichita State | *ss | 2 | 0 | 0 | 0 | 0 | 0 | 0 | 0 | 0 | 0 | 0 | 0 | 0 | 0 | 1 | 0 | 4 | 1 | .216 |
| Totals | | | 16gs | 37 | 10 | 8 | 16 | 1 | 0 | 3 | 7 | 1 | 0 | 2 | 0 | 0 | 16 | 6 | 29 | 3 | .216 |

On base pct. .341 • Slugging pct. .486

Spencer Prigge Career Stats

| Year | g | ab | r | h | 2b | 3b | hr | rbi | bb | so | gdp | sb | cs | hbp | sac | sf | po | a | e | avg |
|-------|-----|-------|----|---|----|----|----|-----|----|----|------|----|----|-----|-----|----|----|----|---|------|
| 2022 | 189 | 21-21 | 37 | 5 | 7 | 1 | 0 | 2 | 7 | 14 | .37% | 8 | 3 | 0 | 0 | 0 | 18 | 27 | 4 | .918 |
| TOTAL | 189 | 21-21 | 37 | 5 | 7 | 1 | 0 | 2 | 7 | 14 | .37% | 8 | 3 | 0 | 0 | 0 | 18 | 27 | 4 | .918 |



MADI CONKLIN

C • R/R • 5-4 • Sophomore
Fort Smith, Ark. • Southside HS

16

SEASON HIGHS

| Category | No. | Opponent (Last) | Date |
|-----------|-----|-----------------|---------|
| Hits | 1 | 3x (UAB) | 4/16/23 |
| Doubles | 1 | Texas A&M-CC | 3/4/23 |
| Triples | - | - | - |
| Home Runs | - | - | - |
| RBI's | 2 | Texas A&M-CC | 3/4/23 |
| Runs | 1 | Texas A&M-CC | 3/4/23 |
| Walks | - | - | - |
| ABs | 1 | 4x (UAB) | 4/16/23 |

CAREER HIGHS

| Category | No. | Opponent (Last) | Date |
|-----------|-----|-----------------|---------|
| Hits | 1 | 3x (UAB) | 4/16/23 |
| Doubles | 1 | Texas A&M-CC | 3/4/23 |
| Triples | - | - | - |
| Home Runs | - | - | - |
| RBI's | 2 | Texas A&M-CC | 3/4/23 |
| Runs | 1 | Texas A&M-CC | 3/4/23 |
| Walks | - | - | - |
| ABs | 1 | 4x (UAB) | 4/16/23 |

BIO CONTINUED

BIO

Prior to Arkansas: Played at Southside HS for head coach Mark Reichart ... Ranked the No. 46 player in her class and No. 14 catcher by Extra Innings Softball ... Two-time all-state ... As a senior, hit .494 with four home runs, 25 RBI and recorded a .663 slugging percentage ... Limited to six games played as a junior due to the COVID-19 pandemic ... Hit .539/.583/.910 as a sophomore, tallying 48 hits, 40 runs, 16 doubles, four triples, three home runs and 43 RBI ... As a freshman slashed .486/.552/.972 registering 36 hits, 28 runs, 12 doubles, three triples, six home runs and 36 RBI ... Also participated in volleyball, basketball and track and field in high school ... Played travel ball for Tulsa Elite.

Personal: Daughter of Arch and Heather Conklin ... Lists interesting facts about herself: can't whistle, loves history, has never had a cavity and knows calligraphy.

GAME-BY-GAME

Arkansas Softball Individual Game-by-Game for Arkansas (as of Apr 25, 2023)

#16 Madi Conklin - 6 games (All games)

| Date | Opponent | Pos | AB | R | H | RBI | 2B | 3B | HR | BB | SB | CS | HBP | SAC | SF | GDP | K | PO | A | E | Avg |
|--------|---------------------|-----|----|---|---|-----|----|----|----|----|----|----|-----|-----|----|-----|---|----|---|---|-------|
| Feb 25 | DRAKE | ph | 1 | 0 | 1 | 0 | 0 | 0 | 0 | 0 | 0 | 0 | 0 | 0 | 0 | 0 | 0 | 0 | 0 | 0 | 1.000 |
| Feb 26 | DRAKE | ph | 1 | 0 | 0 | 0 | 0 | 0 | 0 | 0 | 0 | 0 | 0 | 0 | 0 | 0 | 0 | 0 | 0 | 0 | .500 |
| Mar 03 | TEXAS A&M-CC | c | 0 | 0 | 0 | 0 | 0 | 0 | 0 | 0 | 0 | 0 | 0 | 0 | 0 | 0 | 0 | 1 | 0 | 0 | .500 |
| Mar 04 | TEXAS A&M-CC | c | 1 | 1 | 1 | 2 | 1 | 0 | 0 | 0 | 0 | 0 | 0 | 0 | 0 | 0 | 0 | 4 | 0 | 0 | .667 |
| Apr 16 | UAB | c | 1 | 0 | 1 | 0 | 0 | 0 | 0 | 0 | 0 | 0 | 0 | 0 | 0 | 0 | 0 | 2 | 0 | 0 | .750 |
| Apr 24 | at Western Kentucky | c | 0 | 0 | 0 | 0 | 0 | 0 | 0 | 0 | 0 | 0 | 0 | 0 | 0 | 0 | 0 | 1 | 0 | 0 | .750 |
| Totals | | Ogs | 4 | 1 | 3 | 2 | 1 | 0 | 0 | 0 | 0 | 0 | 0 | 0 | 0 | 0 | 0 | 8 | 0 | 0 | .750 |

On base pct. .750 • Slugging pct. 1.000

Madi Conklin Career Stats

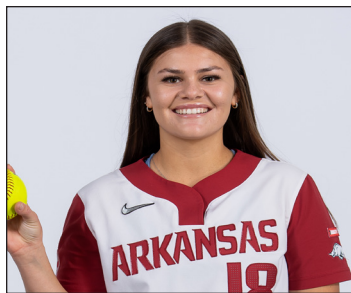

MARLENE FRIEDMAN • FREED-min

INF • R/R • 5-5 • Junior
Huntington Beach, Calif. • Mater Dei HS

18

SEASON HIGHS

| Category | No. | Opponent (Last) | Date |
|-----------|-----|-----------------|------|
| Hits | - | - | - |
| Doubles | - | - | - |
| Triples | - | - | - |
| Home Runs | - | - | - |
| RBI's | - | - | - |
| Runs | - | - | - |
| Walks | - | - | - |
| AB's | - | - | - |

CAREER HIGHS

| Category | No. | Opponent (Last) | Date |
|-----------|-----|---------------------|---------|
| Hits | 1 | 5x (Missouri) | 5/14/22 |
| Doubles | - | - | - |
| Triples | - | - | - |
| Home Runs | 1 | 2x (UCA) | 4/26/22 |
| RBI's | 2 | 2x (UCA) | 4/26/22 |
| Runs | 2 | 2x (South Carolina) | 5/1/22 |
| Walks | 2 | South Carolina | 4/29/22 |
| AB's | 3 | 2x (Missouri) | 5/14/22 |

BIO CONTINUED

against Kansas (March 5) and Northwestern State (March 6).

Prior to Arkansas: Played at Mater Dei High School for head coaches Sean Brashear and Jessica Foley ... Won back-to-back Trinity League championships in 2018 and 2019 ... Selected to the 2020 Orange County All-Star Game ... Mater Dei was tabbed the No. 10 team in the state prior to the COVID shortened 2020 season ... As a freshman hit .333 (17-for-51) with one homer, nine RBI and five runs scored ... Named to the 2020 PGH All-American Watch List ... Played travel ball for Explosion Denio and Firecrackers Brashear.

Personal: Has two siblings, Donna and Meredith ... Sister Donna currently plays softball at Virginia ... Is a third-generation Razorback.

BIO

Career Accolades: SEC First-Year Academic Honor Roll (2021).

As a Sophomore (2022): Played in 26 games with 11 starts at short ... Slashed .208/.458/.406 with five hits, 16 runs, seven RBI's and two home runs ... Tallied a .968 fielding percentage on 31 total chances ... Saw first action of the season in win over Longwood (Feb. 19) as a pinch runner, scoring a run ... Homered in her first career at-bat, a two-run blast, in win against Lehigh (March 11) ... Launched crucial homer in sixth inning against Central Arkansas to give the Hogs a 3-2 lead and secure the win (April 26) ... Registered a single and a scored a career best two runs in win over South Carolina (May 1) ... Recorded hits in back-to-back games at the SEC Tournament on May 13-14 ... Made first career postseason start in Fayetteville Regional against Princeton (May 20), filing an RBI after getting hit by a pitch.

As a Freshman (2021): Played in 13 games exclusively as a pinch runner, scoring two runs ... Scored runs

GAME-BY-GAME

Marlene Friedman Career Stats

| Year | avg | g | gs | ab | r | b | 2b | 3b | hr | rbi | tb | slg% | bb | hbp | so | gdp | sb% | cs | cs-2b1 | po | a | e | f% | |
|-------|------|-------|----|----|---|---|----|----|----|-----|----|------|----|-----|----|-----|------|----|--------|-----|----|----|----|------|
| 2021 | .000 | 1-0 | 0 | 0 | 0 | 0 | 0 | 0 | 0 | 0 | 0 | .000 | 0 | 0 | 0 | 0 | .000 | 0 | 0 | 0-0 | 0 | 0 | 0 | .000 |
| 2022 | .208 | 26-11 | 24 | 16 | 5 | 0 | 0 | 0 | 2 | 7 | 11 | .458 | 6 | 2 | 6 | 1 | .406 | 0 | 1 | 0-0 | 12 | 16 | 1 | .968 |
| TOTAL | .208 | 27-11 | 24 | 16 | 5 | 0 | 0 | 0 | 2 | 7 | 11 | .458 | 6 | 2 | 6 | 1 | .406 | 0 | 1 | 0-0 | 12 | 16 | 1 | .968 |

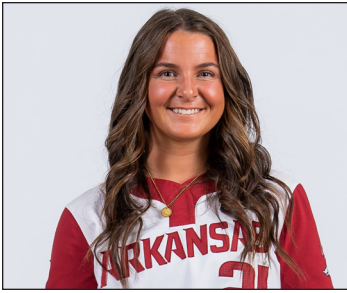

MALLORY HARDWICK

UTL • L/L • 5-9 • Sophomore
Keller, Texas • Bayard Rustin (Pa.) HS

21

SEASON HIGHS

| Category | No. | Opponent (Last) | Date |
|-----------|-----|-----------------|---------|
| Hits | - | - | - |
| Doubles | - | - | - |
| Triples | - | - | - |
| Home Runs | - | - | - |
| RBI's | - | - | - |
| Runs | - | - | - |
| Walks | 1 | Texas A&M-CC | 3/4/23 |
| ABs | 1 | Drake | 2/25/23 |

CAREER HIGHS

| Category | No. | Opponent (Last) | Date |
|-----------|-----|-------------------|---------|
| Hits | - | - | - |
| Doubles | - | - | - |
| Triples | - | - | - |
| Home Runs | - | - | - |
| RBI's | - | - | - |
| Runs | 1 | Lehigh | 3/11/22 |
| Walks | 1 | 2x (Texas A&M-CC) | 3/4/23 |
| ABs | 1 | 2x (Drake) | 2/25/23 |

BIO CONTINUED

BIO

As a Freshman (2022): Played in two games ... Saw first collegiate action against win over Lehigh (March 11), drawing a walk and totaling one run scored ... Had an at bat in win versus SEMO (April 12).

Prior to Arkansas: From Keller, Texas, but played high school ball for West Chester Bayard Rustin in metro-Philadelphia, Pa. ... Three-time Ches-Mont All-League selection and won a division title ... Missed time her senior season due to injury ... Did not play as a junior due to COVID-19 ... Hit .528/.585/.782 as a sophomore ... Played travel ball for PA Chaos Gold ... Also participated in basketball.

Personal: Daughter of Paul and Meridith Hardwick ... Has one sibling, Ryan ... Lists interesting facts as loves thrifting, worked at a 1960s diner, been to 25 of the 50 states and lived in four of them ... Many family members attended the University of Arkansas and grew up a Razorback fan.

GAME-BY-GAME

#21 Mallory Hardwick - 2 games (All games)

| Date | Opponent | Pos | AB | R | H | RBI | 2B | 3B | HR | BB | SB | CS | HBP | SAC | SF | GDP | K | PO | A | E | Avg |
|--------|--------------|-----|----|---|---|-----|----|----|----|----|----|----|-----|-----|----|-----|---|----|---|---|------|
| Feb 25 | DRAKE | ph | 1 | 0 | 0 | 0 | 0 | 0 | 0 | 0 | 0 | 0 | 0 | 0 | 0 | 0 | 1 | 0 | 0 | 0 | .000 |
| Mar 04 | TEXAS A&M-CC | ph | 0 | 0 | 0 | 0 | 0 | 0 | 0 | 1 | 0 | 0 | 0 | 0 | 0 | 0 | 0 | 0 | 0 | 0 | .000 |
| Totals | | Ogs | 1 | 0 | 0 | 0 | 0 | 0 | 0 | 1 | 0 | 0 | 0 | 0 | 0 | 0 | 1 | 0 | 0 | 0 | .000 |

On base pct. .500 • Slugging pct. .000

Mallory Hardick Career Stats

| Year | avg | g | ab | r | h | 2b | 3b | hr | rbi | bb | sb | cs | hbp | sac | sf | gdp | k | po | a | e | rps |
|-------|------|-----|----|---|---|----|----|----|-----|----|----|----|-----|-----|----|-----|---|----|---|---|------|
| 2022 | .000 | 2-0 | 1 | 1 | 0 | 0 | 0 | 0 | 0 | 0 | 0 | 0 | 0 | 0 | 0 | 0 | 1 | 0 | 0 | 0 | .000 |
| TOTAL | .000 | 2-0 | 1 | 1 | 0 | 0 | 0 | 0 | 0 | 0 | 0 | 0 | 0 | 0 | 0 | 0 | 1 | 0 | 0 | 0 | .000 |



NIKKI MCGAFFIN

RHP • R/R • 5-6 • Freshman
Fort Collins, Colo. • Fossil Ridge HS

22

SEASON HIGHS

| Category | No. | Opponent (Last) | Date |
|----------------|-----|-----------------------|---------|
| Innings | 2.0 | 3x (Western Kentucky) | 4/24/23 |
| Longest Start | 1.0 | Drake | 2/23/23 |
| Shortest Start | 1.0 | Drake | 2/23/23 |
| Longest Relief | 2.0 | 3x (Western Kentucky) | 4/24/23 |
| Hits | 2 | 4x (Mizzou) | 5/7/23 |
| Runs | 2 | 2x (Drake) | 2/24/23 |
| Earned Runs | 2 | 2x (Drake) | 2/24/23 |
| Walks | 2 | Drake | 2/24/23 |
| Strikeouts | 3 | Western Kentucky | 4/24/23 |
| Pitches | 31 | Weber St. | 2/11/23 |

CAREER HIGHS

| Category | No. | Opponent (Last) | Date |
|----------------|-----|-----------------------|---------|
| Innings | 2.0 | 3x (Western Kentucky) | 4/24/23 |
| Longest Start | 1.0 | Drake | 2/23/23 |
| Shortest Start | 1.0 | Drake | 2/23/23 |
| Longest Relief | 2.0 | 3x (Western Kentucky) | 4/24/23 |
| Hits | 2 | 3x (Florida) | 3/25/23 |
| Runs | 2 | 2x (Drake) | 2/24/23 |
| Earned Runs | 2 | 2x (Drake) | 2/24/23 |
| Walks | 2 | Drake | 2/24/23 |
| Strikeouts | 3 | Western Kentucky | 4/24/23 |
| Pitches | 31 | Weber St. | 2/11/23 |

BIO CONTINUED

BIO

High School: USA Today Colorado High School Player of the Year ... Struck out nearly 800 hitters over four seasons at Fossil Ridge High School ... Helped the Sabercats reach the state semifinals as a senior, going 21-2 inside the circle with a 1.07 ERA and 246 strikeouts, while also leading the team at the dish hitting .477 with three homers, 13 doubles and 28 RBIs ... Guided her high school team to the state championship team as a junior and is a three-time region champion at Fossil Ridge, pitching to a career 1.92 ERA and a 72-8 record over 522.2 innings pitched ... During her career, McGaffin has been named all-state twice and both 5A Player of the Year and Front Range Pitcher of the Year once.

Personal: The daughter of Shawn and Dawn McGaffin, Nikki chose Arkansas because of the culture surrounding the athletic programs is unmatched ... Majoring in Sports Management ... Taught herself how to pitch off of YouTube videos when she was eight years old.

GAME-BY-GAME

#22 Nikki McGaffin - 2 games (All games)

| Date | Opponent | Pos | AB | R | H | RBI | 2B | 3B | HR | BB | SB | CS | HBP | SAC | SF | GDP | K | PO | A | E | Avg | |
|--------|-----------|-----|----|---|---|-----|----|----|----|----|----|----|-----|-----|----|-----|---|----|---|---|-----|------|
| Apr 16 | UAB | p | 0 | 0 | 0 | 0 | 0 | 0 | 0 | 0 | 0 | 0 | 0 | 0 | 0 | 0 | 0 | 0 | 1 | 0 | 0 | .000 |
| 5/7/23 | at Mizzou | p | 0 | 0 | 0 | 0 | 0 | 0 | 0 | 0 | 0 | 0 | 0 | 0 | 0 | 0 | 0 | 0 | 1 | 0 | 0 | .000 |
| Totals | | Ogs | 0 | 0 | 0 | 0 | 0 | 0 | 0 | 0 | 0 | 0 | 0 | 0 | 0 | 0 | 0 | 0 | 2 | 0 | 0 | .000 |

On base pct. .000 • Slugging pct. .000

#22 Nikki McGaffin - 12 appearances (All games)

| Date | Opponent | GS | IP | H | R | ER | BB | SO | 2B | 3B | HR | WP | BK | HBP | IBB | Score | W-L | Sv | ERA | NP |
|--------|----------------------|----|------|----|---|----|----|----|----|----|----|----|----|-----|-----|-------|-----|----|------|----|
| Feb 11 | vs Weber State | | 2.0 | 0 | 0 | 0 | 1 | 1 | 0 | 0 | 0 | 0 | 0 | 0 | 0 | 11-0 | 0-0 | 0 | 0.00 | 31 |
| Feb 17 | vs Florida State | | 1.1 | 0 | 0 | 0 | 0 | 0 | 0 | 0 | 0 | 0 | 0 | 0 | 0 | 6-9 | 0-0 | 0 | 0.00 | 12 |
| Feb 17 | vs Duke | | 0.1 | 2 | 2 | 2 | 0 | 0 | 2 | 0 | 0 | 0 | 0 | 0 | 0 | 4-7 | 0-0 | 0 | 3.82 | 7 |
| Feb 24 | DRAKE | * | 1.0 | 2 | 2 | 2 | 2 | 1 | 0 | 0 | 1 | 0 | 0 | 0 | 0 | 4-3 | 0-0 | 0 | 6.00 | 27 |
| Mar 04 | TEXAS A&M-CC | | 0.2 | 0 | 0 | 0 | 0 | 0 | 0 | 0 | 0 | 0 | 0 | 1 | 0 | 12-0 | 0-0 | 0 | 5.25 | 5 |
| Mar 12 | TEXAS A&M | | 0.1 | 0 | 0 | 0 | 0 | 0 | 0 | 0 | 0 | 1 | 0 | 0 | 0 | 1-9 | 0-0 | 0 | 4.94 | 5 |
| Mar 25 | FLORIDA | | 1.1 | 2 | 1 | 0 | 1 | 1 | 1 | 0 | 0 | 1 | 0 | 0 | 0 | 4-11 | 0-0 | 0 | 4.00 | 28 |
| Apr 02 | at Mississippi State | | 0.1 | 1 | 0 | 0 | 0 | 0 | 0 | 0 | 0 | 0 | 0 | 0 | 0 | 5-4 | 0-0 | 0 | 3.82 | 8 |
| Apr 07 | GEORGIA | | 1.0 | 1 | 0 | 0 | 0 | 0 | 0 | 0 | 0 | 0 | 0 | 0 | 0 | 0-4 | 0-0 | 0 | 3.36 | 20 |
| Apr 16 | UAB | | 2.0 | 0 | 0 | 0 | 0 | 2 | 0 | 0 | 0 | 0 | 0 | 0 | 0 | 6-0 | 0-0 | 0 | 2.71 | 23 |
| Apr 24 | at Western Kentucky | | 2.0 | 0 | 0 | 0 | 0 | 3 | 0 | 0 | 0 | 0 | 0 | 0 | 0 | 7-0 | 0-0 | 0 | 2.27 | 25 |
| 5/7/23 | at Mizzou | | 1.0 | 2 | 1 | 1 | 0 | 1 | 0 | 0 | 1 | 0 | 0 | 0 | 0 | 6-7 | 0-0 | 0 | 2.62 | 9 |
| Totals | | 1 | 13.1 | 10 | 6 | 5 | 4 | 9 | 3 | 0 | 2 | 2 | 0 | 1 | 0 | 66-54 | 0-0 | 0 | 2.62 | - |

Nikki McGaffin Career Stats



NYJAH FONTENOT

OF • L/R • 5-6 • Freshman
Lake Charles, La. • Barbe HS

24

SEASON HIGHS

| Category | No. | Opponent (Last) | Date |
|-------------|-----|-----------------|------|
| Hits | - | - | - |
| Doubles | - | - | - |
| Triples | - | - | - |
| Home Runs | - | - | - |
| Total Bases | - | - | - |
| RBIs | - | - | - |
| Runs | - | - | - |
| Walks | - | - | - |
| ABs | - | - | - |

CAREER HIGHS

| Category | No. | Opponent (Last) | Date |
|-------------|-----|-----------------|------|
| Hits | - | - | - |
| Doubles | - | - | - |
| Triples | - | - | - |
| Home Runs | - | - | - |
| Total Bases | - | - | - |
| RBIs | - | - | - |
| Runs | - | - | - |
| Walks | - | - | - |
| ABs | - | - | - |

BIO CONTINUED

BIO

As a Freshman (2023): Out for season with torn ACL.

High School: The No. 25 player in Extra Inning Softball's 2022 Extra Elite 100, Nyjah Fontenot hit .535 in 2021 for a 31-2 Barbe High School squad, helping the team win a state championship ... She also produced a .604 on base percentage with 11 home runs, 62 RBIs and 31 stolen bases and hit .714 in the state championship ... MaxPreps named her a first team All-American and a National Player of the Year watch list member as a junior ... As a freshman, she drove in 31 RBIs and stole 20 bases while hitting .411 ... Hit .385 with a .500 on base percentage, registering 40 hits and 21 RBIs for the Lady Dukes travel team in summer 2021.

Personal: The daughter of Willie and Nikki Fontenot, Nyjah chose Arkansas because it felt like home from the first day she arrived on campus.

GAME-BY-GAME

Nyjah Fontenot Career Stats

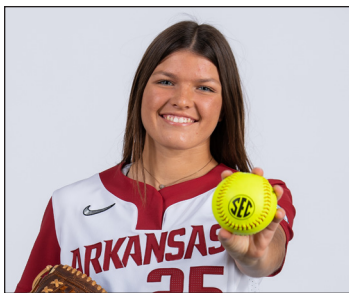

HANNAH CAMENZIND

LHP/UTL • L/L • 5-7 • Freshman
Valley, Neb. • Skutt Catholic HS

25

SEASON HIGHS

| Category | No. | Opponent (Last) | Date |
|----------------|-----|-----------------|---------|
| Innings | 5.2 | Tennessee | 5/1/23 |
| Longest Start | 5.2 | Tennessee | 5/1/23 |
| Shortest Start | 1.1 | Kentucky | 4/22/23 |
| Longest Relief | 3.0 | Wichita State | 3/14/23 |
| Hits | 5 | 2x (Tennessee) | 5/1/23 |
| Runs | 6 | Kentucky | 4/22/23 |
| Earned Runs | 5 | Kentucky | 4/22/23 |
| Walks | 4 | Kentucky | 4/22/23 |
| Strikeouts | 3 | Mississippi St. | 4/1/23 |
| Pitches | 95 | Tennessee | 5/1/23 |

CAREER HIGHS

| Category | No. | Opponent (Last) | Date |
|----------------|-----|-----------------|---------|
| Innings | 5.2 | Tennessee | 5/1/23 |
| Longest Start | 5.2 | Tennessee | 5/1/23 |
| Shortest Start | 1.1 | Kentucky | 4/22/23 |
| Longest Relief | 3.0 | Wichita State | 3/14/23 |
| Hits | 5 | 2x (Tennessee) | 5/1/23 |
| Runs | 6 | Kentucky | 4/22/23 |
| Earned Runs | 5 | Kentucky | 4/22/23 |
| Walks | 4 | Kentucky | 4/22/23 |
| Strikeouts | 3 | Mississippi St. | 4/1/23 |
| Pitches | 95 | Tennessee | 5/1/23 |

BIO CONTINUED

BIO

High School: Two-time state champion and all-state selection at Skutt Catholic in Omaha ... Also ranked 12th on Extra Inning Softball's 2022 Extra Elite 100 ... Mashed 44 home runs and drove in 144 RBIs in her high school career and ... As a senior, hit .648 with an astronomical 2.238 OPS ... Collected a 1.30 ERA with a perfect 16-0 record as a senior ... Hit .357 with 15 doubles and 15 home runs while logging a 1.26 ERA with 163 strikeouts for Aces Fastpitch in summer 2021.

Personal: The daughter of Chad and Amanda Camenzind, Hannah chose Arkansas because of the coaches and family environment ... Has a twin sister, Lauren, who also plays for Arkansas ... Majoring in Sports Management ... She aspires to be a coach after her playing career is over.

GAME-BY-GAME

#25 Hannah Camenzind - 20 games (All games)

| Date | Opponent | Pos | AB | R | H | RBI | 2B | 3B | HR | BB | SB | CS | HBP | SAC | SF | GDP | K | PO | A | E | Avg |
|--------|----------------------|-------|----|---|---|-----|----|----|----|----|----|----|-----|-----|----|-----|---|----|----|---|-------|
| Feb 11 | vs Weber State | ph | 1 | 1 | 1 | 1 | 0 | 0 | 1 | 0 | 0 | 0 | 0 | 0 | 0 | 0 | 0 | 0 | 0 | 0 | 1.000 |
| Feb 11 | vs Southern Utah | *p | 0 | 0 | 0 | 0 | 0 | 0 | 0 | 0 | 0 | 0 | 0 | 0 | 0 | 0 | 0 | 0 | 0 | 0 | 1.000 |
| Feb 18 | vs Indiana | ph | 1 | 0 | 0 | 0 | 0 | 0 | 0 | 0 | 0 | 0 | 0 | 0 | 0 | 0 | 1 | 0 | 0 | 0 | .500 |
| Feb 18 | vs Louisiana | p | 0 | 0 | 0 | 0 | 0 | 0 | 0 | 0 | 0 | 0 | 0 | 0 | 0 | 0 | 0 | 0 | 1 | 0 | .500 |
| Feb 23 | ARIZONA-2 | ph | 1 | 0 | 0 | 0 | 0 | 0 | 0 | 0 | 0 | 0 | 0 | 0 | 0 | 0 | 0 | 0 | 0 | 0 | .333 |
| Feb 24 | DRAKE | p | 0 | 0 | 0 | 0 | 0 | 0 | 0 | 0 | 0 | 0 | 0 | 0 | 0 | 0 | 0 | 0 | 1 | 0 | .333 |
| Feb 25 | DRAKE | ph/of | 2 | 0 | 1 | 1 | 0 | 0 | 0 | 0 | 0 | 0 | 0 | 0 | 0 | 0 | 1 | 0 | 0 | 0 | .400 |
| Mar 04 | TEXAS A&M-CC | ph | 1 | 0 | 0 | 0 | 0 | 0 | 0 | 0 | 0 | 0 | 0 | 0 | 0 | 0 | 1 | 0 | 0 | 0 | .333 |
| Mar 11 | TEXAS A&M | p | 0 | 0 | 0 | 0 | 0 | 0 | 0 | 0 | 0 | 0 | 0 | 0 | 0 | 0 | 0 | 0 | 1 | 0 | .333 |
| Mar 25 | FLORIDA | p | 0 | 0 | 0 | 0 | 0 | 0 | 0 | 0 | 0 | 0 | 0 | 0 | 0 | 0 | 0 | 0 | 1 | 0 | .333 |
| Apr 01 | at Mississippi State | *p | 1 | 0 | 0 | 0 | 0 | 0 | 0 | 0 | 0 | 0 | 0 | 0 | 0 | 0 | 0 | 0 | 0 | 0 | .286 |
| Apr 02 | at Mississippi State | *p | 1 | 0 | 0 | 0 | 0 | 0 | 0 | 0 | 0 | 0 | 0 | 0 | 0 | 0 | 0 | 0 | 1 | 1 | .250 |
| Apr 07 | GEORGIA | *p | 0 | 0 | 0 | 0 | 0 | 0 | 0 | 0 | 0 | 0 | 0 | 0 | 0 | 0 | 0 | 0 | 3 | 0 | .250 |
| Apr 15 | UAB | *p | 3 | 1 | 2 | 3 | 1 | 0 | 0 | 0 | 0 | 0 | 0 | 0 | 0 | 0 | 0 | 0 | 0 | 0 | .364 |
| Apr 22 | at Kentucky-2 | *p | 0 | 0 | 0 | 0 | 0 | 0 | 0 | 0 | 0 | 0 | 0 | 0 | 0 | 0 | 0 | 0 | 1 | 0 | .364 |
| Apr 24 | at Western Kentucky | ph | 1 | 0 | 0 | 0 | 0 | 0 | 0 | 0 | 0 | 0 | 0 | 0 | 0 | 0 | 0 | 0 | 0 | 0 | .333 |
| Apr 30 | TENNESSEE | *p | 0 | 0 | 0 | 0 | 0 | 0 | 0 | 0 | 0 | 0 | 0 | 0 | 0 | 0 | 0 | 0 | 1 | 0 | .333 |
| May 01 | TENNESSEE | *p | 0 | 0 | 0 | 0 | 0 | 0 | 0 | 0 | 0 | 0 | 0 | 0 | 0 | 0 | 0 | 0 | 2 | 0 | .333 |
| 5/6/23 | at Mizzou | *p | 0 | 0 | 0 | 0 | 0 | 0 | 0 | 0 | 0 | 0 | 0 | 0 | 0 | 0 | 0 | 0 | 1 | 1 | .333 |
| 5/7/23 | at Mizzou | p/of | 1 | 0 | 0 | 0 | 0 | 0 | 0 | 0 | 0 | 0 | 0 | 0 | 0 | 0 | 1 | 0 | 0 | 0 | .308 |
| Totals | | 8gs | 13 | 2 | 4 | 5 | 1 | 0 | 1 | 0 | 0 | 0 | 0 | 0 | 0 | 0 | 4 | 0 | 13 | 3 | .308 |

On base pct. .308 • Slugging pct. .615

#25 Hannah Camenzind - 22 appearances (All games)

| Date | Opponent | GS | IP | H | R | ER | BB | SO | 2B | 3B | HR | WP | BK | HBP | IBB | Score | W-L | Sv | ERA | NP |
|--------|----------------------|----|------|----|----|----|----|----|----|----|----|----|----|-----|-----|--------|-----|----|------|----|
| Feb 11 | vs Southern Utah | * | 3.0 | 2 | 2 | 0 | 1 | 1 | 0 | 0 | 0 | 1 | 0 | 0 | 0 | 10-2 | 0-0 | 0 | 0.00 | 39 |
| Feb 17 | vs Duke | * | 1.2 | 5 | 3 | 3 | 0 | 1 | 1 | 0 | 0 | 0 | 0 | 0 | 0 | 4-7 | 0-1 | 0 | 4.50 | 32 |
| Feb 18 | vs Louisiana | | 1.2 | 2 | 1 | 0 | 1 | 0 | 0 | 0 | 0 | 0 | 0 | 0 | 0 | 7-6 | 0-1 | 0 | 3.32 | 31 |
| Feb 24 | DRAKE | | 1.1 | 4 | 1 | 0 | 0 | 2 | 0 | 0 | 0 | 0 | 0 | 0 | 0 | 4-3 | 0-1 | 0 | 2.74 | 34 |
| Mar 03 | TEXAS A&M-CC | | 1.0 | 0 | 0 | 0 | 0 | 1 | 0 | 0 | 0 | 0 | 0 | 0 | 0 | 11-0 | 0-1 | 0 | 2.42 | 19 |
| Mar 04 | IOWA STATE | | 0.2 | 0 | 0 | 0 | 0 | 0 | 0 | 0 | 0 | 0 | 0 | 0 | 0 | 7-4 | 0-1 | 0 | 2.25 | 6 |
| Mar 05 | NORTH TEXAS | | 1.0 | 2 | 1 | 1 | 0 | 0 | 0 | 0 | 0 | 0 | 0 | 0 | 0 | 11-1 | 0-1 | 0 | 2.71 | 17 |
| Mar 11 | TEXAS A&M | | 1.2 | 0 | 0 | 0 | 0 | 1 | 0 | 0 | 0 | 0 | 0 | 0 | 0 | 0-2 | 0-1 | 0 | 2.33 | 13 |
| Mar 12 | TEXAS A&M | | 0.0 | 2 | 1 | 1 | 1 | 0 | 1 | 0 | 0 | 0 | 0 | 0 | 0 | 1-9 | 0-1 | 0 | 2.92 | 16 |
| Mar 14 | at Wichita State | | 3.0 | 3 | 2 | 1 | 3 | 0 | 0 | 1 | 0 | 0 | 0 | 0 | 0 | 2-10 | 0-1 | 0 | 2.80 | 62 |
| Mar 25 | FLORIDA | | 2.1 | 2 | 5 | 0 | 2 | 2 | 0 | 0 | 0 | 0 | 0 | 2 | 0 | 4-11 | 0-1 | 0 | 2.42 | 62 |
| Apr 01 | at Mississippi State | * | 5.0 | 4 | 0 | 0 | 1 | 3 | 0 | 0 | 0 | 0 | 0 | 0 | 0 | 11-0 | 1-1 | 0 | 1.88 | 64 |
| Apr 02 | at Mississippi State | | 2.2 | 1 | 2 | 0 | 1 | 1 | 0 | 0 | 1 | 0 | 0 | 0 | 0 | 5-4 | 2-1 | 0 | 1.68 | 42 |
| Apr 07 | GEORGIA | * | 4.1 | 4 | 4 | 3 | 2 | 1 | 0 | 0 | 1 | 0 | 0 | 0 | 0 | 0-4 | 2-2 | 0 | 2.15 | 75 |
| Apr 11 | at Central Arkansas | | 2.0 | 5 | 3 | 1 | 0 | 2 | 1 | 0 | 0 | 0 | 0 | 1 | 0 | 0-4 | 2-2 | 0 | 2.23 | 50 |
| Apr 15 | UAB | * | 5.0 | 3 | 1 | 0 | 1 | 1 | 0 | 0 | 0 | 0 | 0 | 0 | 0 | 11-1 | 3-2 | 0 | 1.93 | 69 |
| Apr 22 | at Kentucky-2 | * | 1.1 | 4 | 6 | 5 | 4 | 1 | 2 | 0 | 0 | 1 | 0 | 0 | 0 | 14-6 | 3-2 | 0 | 2.79 | 51 |
| Apr 30 | TENNESSEE | * | 4.0 | 3 | 1 | 1 | 1 | 1 | 0 | 0 | 0 | 0 | 0 | 2 | 0 | 6-4 | 3-2 | 0 | 2.69 | 74 |
| May 01 | TENNESSEE | * | 5.2 | 5 | 0 | 0 | 2 | 2 | 0 | 0 | 0 | 0 | 0 | 2 | 1 | 2-0 | 4-2 | 0 | 2.37 | 95 |
| 5/6/23 | at Mizzou | * | 4.2 | 4 | 2 | 0 | 0 | 0 | 1 | 0 | 0 | 0 | 0 | 0 | 0 | 3-4 | 4-2 | 0 | 2.15 | 68 |
| 5/7/23 | at Mizzou | | 1.2 | 1 | 2 | 2 | 1 | 1 | 0 | 0 | 0 | 0 | 0 | 1 | 0 | 6-7 | 4-2 | 0 | 2.35 | 35 |
| May 11 | ALABAMA | | 0.2 | 0 | 0 | 0 | 0 | 0 | 0 | 0 | 0 | 1 | 0 | 0 | 0 | 2-3 | 4-2 | 0 | 2.32 | 9 |
| Totals | | 9 | 54.1 | 56 | 37 | 18 | 21 | 21 | 6 | 1 | 2 | 3 | 0 | 8 | 1 | 121-92 | 4-2 | 0 | 2.32 | - |

Hannah Camenzind Career Stats



CHELSI PASSAGE

INF • R/R • 5-3 • Freshman
Greenwood, Ark. • Greenwood HS

30

SEASON HIGHS

| Category | No. | Opponent (Last) | Date |
|-------------|-----|-------------------|--------|
| Hits | - | - | - |
| Doubles | - | - | - |
| Triples | - | - | - |
| Home Runs | - | - | - |
| Total Bases | - | - | - |
| RBI's | - | - | - |
| Runs | 1 | 2x (Texas A&M-CC) | 3/4/23 |
| Walks | - | - | - |
| ABs | - | - | - |

CAREER HIGHS

| Category | No. | Opponent (Last) | Date |
|-------------|-----|-------------------|--------|
| Hits | - | - | - |
| Doubles | - | - | - |
| Triples | - | - | - |
| Home Runs | - | - | - |
| Total Bases | - | - | - |
| RBI's | - | - | - |
| Runs | 1 | 2x (Texas A&M-CC) | 3/4/23 |
| Walks | - | - | - |
| ABs | - | - | - |

BIO CONTINUED

BIO

Freshman (2022): Redshirted and did not appear in any games due to injury.

Prior to Arkansas: Played first three seasons of high school ball at Muldrow HS in Muldrow, Okla. before transferring to Greenwood HS in Greenwood, Ark. ... Played for head coach Ronnie Sockey at Greenwood ... As a senior slashed .407/.449/.627 with 35 hits, 29 runs, 10 doubles, three triples, one home run and 17 RBI ... As a sophomore at Muldrow HS registered a .455 batting average with 38 runs, 29 RBI and 28 stolen bases, leading the team to the school's first state tournament appearance ... Also played basketball at Muldrow, reaching the state championship game ... Played travel ball for Tulsa Elite.

Personal: Daughter of Mike and Stephanie Passage ... Has two siblings, Cade and Camryn ... Plans on majoring in kinesiology ... Played on the same travel team with Arkansas teammate Ally Sockey since they were six years old ... Enjoys spending time at the lake with friends and family, hiking and crafting.

GAME-BY-GAME

#30 Chelsi Passage - 3 games (All games)

| Date | Opponent | Pos | AB | R | H | RBI | 2B | 3B | HR | BB | SB | CS | HBP | SAC | SF | GDP | K | PO | A | E | Avg | |
|--------|--------------|-----|----|---|---|-----|----|----|----|----|----|----|-----|-----|----|-----|---|----|---|---|-----|------|
| Feb 25 | DRAKE | pr | 0 | 1 | 0 | 0 | 0 | 0 | 0 | 0 | 0 | 0 | 0 | 0 | 0 | 0 | 0 | 0 | 0 | 0 | 0 | .000 |
| Mar 02 | IOWA STATE | pr | 0 | 0 | 0 | 0 | 0 | 0 | 0 | 0 | 0 | 0 | 0 | 0 | 0 | 0 | 0 | 0 | 0 | 0 | 0 | .000 |
| Mar 04 | TEXAS A&M-CC | pr | 0 | 1 | 0 | 0 | 0 | 0 | 0 | 0 | 0 | 0 | 0 | 0 | 0 | 0 | 0 | 0 | 0 | 0 | 0 | .000 |
| Totals | | Ogs | 0 | 2 | 0 | 0 | 0 | 0 | 0 | 0 | 0 | 0 | 0 | 0 | 0 | 0 | 0 | 0 | 0 | 0 | 0 | .000 |

On base pct. .000 • Slugging pct. .000

Chelsi Passage Career Stats



CALLIE TURNER

LHP • L/L • 5-10 • Redshirt Junior
Land O'Lakes, Fla. • Tennessee (Land O'Lakes HS)

44

SEASON HIGHS

| Category | No. | Opponent (Last) | Date |
|----------------|-----|--------------------|---------|
| Innings | 6.1 | Iowa State | 3/4/23 |
| Longest Start | 6.1 | Iowa State | 3/4/23 |
| Shortest Start | 0.0 | Wichita State | 3/14/23 |
| Longest Relief | 4.0 | S. Utah | 2/11/23 |
| Hits | 5 | Louisiana | 2/18/23 |
| Runs | 5 | 2x (Wichita State) | 3/14/23 |
| Earned Runs | 5 | 2x (Wichita State) | 3/14/23 |
| Walks | 5 | Drake | 2/25/23 |
| Strikeouts | 7 | Drake | 2/25/23 |
| Pitches | 118 | Drake | 2/25/23 |

CAREER HIGHS

| Category | No. | Opponent (Last) | Date |
|----------------|------|--------------------|---------|
| Innings | 7.0* | 6x (Stanford) | 3/8/20 |
| Longest Start | 7.0* | 6x (Stanford) | 3/8/20 |
| Shortest Start | 0.0 | Wichita State | 3/14/23 |
| Longest Relief | 4.0 | S. Utah | 2/11/23 |
| Hits | 8* | 3x (Stanford) | 3/6/20 |
| Runs | 7* | Stanford | 3/6/20 |
| Earned Runs | 5 | 3x (Wichita State) | 3/14/23 |
| Walks | 6* | 2x (Toledo) | 3/7/20 |
| Strikeouts | 10* | Colorado State | 2/13/20 |
| Pitches | 136* | Stanford | 3/6/20 |

*At Tennessee

BIO CONTINUED

2021 with a 2.28 ERA, 76.2 innings pitched, 31 strikeouts, and a .203 opponent batting average while accumulating a 10-3 record ... Threw a five-inning no-hitter against Lamar, allowing one walk with a strikeout ... In the COVID-19 shortened 2020 season, led the staff in almost every statistical category, throwing 91.2 innings and pitched to an 8-7 record with a 2.67 ERA and 72 strikeouts ... Led the SEC in innings pitched and ranked fifth in wins and sixth in strikeouts ... Threw a career-high seven innings, blanking Stanford behind four hits allowed and four strikeouts ... Struck out a career-high 10 against Colorado State.

At High School: Captured both 6A Player and Pitcher of the Year awards at Land O'Lakes HS ... Struck out 582 hitters in just two seasons ... Won a state title in 2017 and earned NFCA All-American honors twice ... In 2019, participated on USA Softball's Junior Women's National Training Team, earning an International Cup bronze medal.

Personal: Majoring in Psychology ... Wants to be a Sports Psychologist for college and pro athletes ... Hobbies include yoga and listening to self-fulfilling podcasts ... Wears #44 because it was her dad's hockey number when he played.

BIO

As a Redshirt Sophomore (2022): Appeared in 15 games and totaled seven starts ... Went 2-2 with a .269 ERA and one save ... Accumulated 16 strikeouts across 26.0 innings pitched ... Held opponents to a .259 batting average ... Made first appearance as a Hog in season opening win over Rutgers (Feb. 10) and did not allow a hit or run while fanning two in one inning ... Started first game and pitched 1.1 innings in win over Memphis (Feb. 11), giving up two earned runs on two hits ... Recorded a save and struck out a season high five batters in 19-2 win against Lehigh (March 11), limiting the Mountain Hawks to one run on one hit across three innings ... Twirled a season high 5.0 innings and picked up first win of the season against Central Arkansas (April 5), surrendering just one run on six hits with five strikeouts ... Turned in three quality innings to earn win over SEMO (April 12), holding Redhawks to zero runs on three hits ... Delivered a strong start against Central Arkansas and held the Bears to one earned run on five hits while punching two strikeouts in four innings.

At Tennessee: Played at Tennessee for two seasons (2020-21), appearing in 40 games and making 33 starts over 168.1 innings pitched with a 2.50 ERA ... Went 18-10 inside the circle and struck out 103 batters ... Ranked second on the team in

GAME-BY-GAME

#44 Callie Turner - 18 appearances (All games)

| Date | Opponent | GS | IP | H | R | ER | BB | SO | 2B | 3B | HR | WP | BK | HBP | IBB | Score | W-L | Sv | ERA | NP | |
|--------|----------------------|----|-----|------|----|----|----|----|----|----|----|----|----|-----|-----|-------|-------|-----|------|------|---|
| Feb 10 | vs Weber State | * | 4.0 | 2 | 0 | 0 | 4 | 3 | 0 | 0 | 0 | 0 | 0 | 0 | 0 | 8-0 | 1-0 | 0 | 0.00 | 61 | |
| Feb 11 | vs Southern Utah | | 4.0 | 1 | 0 | 0 | 0 | 4 | 0 | 0 | 0 | 0 | 0 | 0 | 0 | 10-2 | 2-0 | 0 | 0.00 | 35 | |
| Feb 12 | vs Baylor | | 3.0 | 0 | 0 | 0 | 0 | 2 | 0 | 0 | 0 | 0 | 0 | 0 | 0 | 11-7 | 2-0 | 1 | 0.00 | 27 | |
| Feb 17 | vs Florida State | * | 2.0 | 4 | 4 | 4 | 4 | 3 | 2 | 0 | 0 | 1 | 0 | 1 | 0 | 6-9 | 2-0 | 1 | 2.15 | 68 | |
| Feb 17 | vs Duke | | 1.0 | 0 | 0 | 0 | 0 | 1 | 0 | 0 | 0 | 0 | 0 | 0 | 0 | 4-7 | 2-0 | 1 | 2.00 | 14 | |
| Feb 18 | vs Louisiana | * | 1.1 | 5 | 5 | 5 | 2 | 0 | 1 | 0 | 0 | 0 | 0 | 0 | 0 | 7-6 | 2-0 | 1 | 4.11 | 33 | |
| Feb 23 | ARIZONA-2 | | 3.2 | 2 | 1 | 0 | 2 | 4 | 0 | 0 | 0 | 1 | 0 | 1 | 0 | 2-5 | 2-0 | 1 | 3.32 | 73 | |
| Feb 24 | ARIZONA | * | 3.2 | 2 | 1 | 1 | 1 | 1 | 0 | 0 | 1 | 0 | 0 | 1 | 0 | 2-1 | 2-0 | 1 | 3.09 | 46 | |
| Feb 25 | DRAKE | * | 6.0 | 4 | 2 | 2 | 5 | 7 | 0 | 1 | 0 | 1 | 0 | 0 | 0 | 7-2 | 3-0 | 1 | 2.93 | 118 | |
| Mar 03 | TEXAS A&M-CC | * | 4.0 | 1 | 0 | 0 | 1 | 4 | 0 | 0 | 0 | 0 | 0 | 1 | 0 | 11-0 | 4-0 | 1 | 2.57 | 49 | |
| Mar 04 | IOWA STATE | * | 6.1 | 1 | 4 | 1 | 4 | 5 | 0 | 0 | 0 | 1 | 0 | 0 | 0 | 7-4 | 5-0 | 1 | 2.33 | 93 | |
| Mar 11 | TEXAS A&M | | 1.2 | 4 | 1 | 1 | 1 | 1 | 1 | 0 | 0 | 0 | 0 | 0 | 0 | 0-2 | 5-0 | 1 | 2.41 | 28 | |
| Mar 14 | at Wichita State | * | 0.0 | 4 | 5 | 5 | 1 | 0 | 0 | 0 | 2 | 0 | 0 | 0 | 0 | 2-10 | 5-1 | 1 | 3.27 | 16 | |
| Mar 18 | at Alabama | | 1.0 | 1 | 0 | 0 | 1 | 1 | 0 | 0 | 0 | 0 | 0 | 0 | 0 | 0-2 | 5-1 | 1 | 3.19 | 13 | |
| Mar 19 | at Alabama | | 2.0 | 3 | 0 | 0 | 2 | 1 | 0 | 0 | 0 | 1 | 0 | 0 | 0 | 5-3 | 5-1 | 1 | 3.05 | 34 | |
| Apr 02 | at Mississippi State | * | 3.0 | 3 | 2 | 2 | 2 | 2 | 0 | 0 | 1 | 0 | 0 | 1 | 0 | 5-4 | 5-1 | 1 | 3.15 | 47 | |
| Apr 16 | UAB | * | 5.0 | 1 | 0 | 0 | 0 | 5 | 1 | 0 | 0 | 1 | 0 | 1 | 0 | 6-0 | 6-1 | 1 | 2.85 | 60 | |
| Apr 23 | at Kentucky | * | 1.1 | 4 | 3 | 3 | 2 | 1 | 1 | 0 | 1 | 0 | 0 | 0 | 0 | 1-3 | 6-2 | 1 | 3.17 | 30 | |
| Totals | | | 11 | 53.0 | 42 | 28 | 24 | 32 | 45 | 6 | 1 | 5 | 6 | 0 | 6 | 0 | 94-67 | 6-2 | 1 | 3.17 | - |

Callie Turner Career Stats - Arkansas Only

| Year | avg | g | gs | ab | r | h | 2b | 3b | hr | rbi | bb | so | slg% | lob | hbp | sb | cs | sh | sf | stl | ctc | ops | a | e | np | |
|-------|------|-----|----|----|---|---|----|----|----|-----|----|----|------|-----|-----|----|----|----|----|-----|-----|-----|---|---|----|---|
| 2022 | .000 | 0-0 | 0 | 0 | 0 | 0 | 0 | 0 | 0 | 0 | 0 | 0 | .000 | 0 | 0 | 0 | 0 | 0 | 0 | 0 | 0 | 0 | 0 | 0 | 0 | 0 |
| TOTAL | .000 | 0-0 | 0 | 0 | 0 | 0 | 0 | 0 | 0 | 0 | 0 | 0 | .000 | 0 | 0 | 0 | 0 | 0 | 0 | 0 | 0 | 0 | 0 | 0 | 0 | 0 |



KIKI ESTRADA

INF • L/R • 5-7 • Freshman
Chino Hills, Calif. • Orange Lutheran HS

89

SEASON HIGHS

| Category | No. | Opponent (Last) | Date |
|-----------|-----|-----------------|------|
| Hits | - | - | - |
| Doubles | - | - | - |
| Triples | - | - | - |
| Home Runs | - | - | - |
| RBI's | - | - | - |
| Runs | - | - | - |
| Walks | - | - | - |
| ABs | - | - | - |

CAREER HIGHS

| Category | No. | Opponent (Last) | Date |
|-----------|-----|-----------------|------|
| Hits | - | - | - |
| Doubles | - | - | - |
| Triples | - | - | - |
| Home Runs | - | - | - |
| RBI's | - | - | - |
| Runs | - | - | - |
| Walks | - | - | - |
| ABs | - | - | - |

BIO CONTINUED

BIO

High School: Hit .423 as a junior for Orange Lutheran with five home runs, 20 RBIs and a 1.418 OPS ... Ranked 13th in Extra Inning Softball's 2022 Extra Elite 100 ... Garnered second team High School All-American honors from Extra Inning Softball and all-state recognition on a Lancers team that captured a 2021 league title .. Posted a .439 batting average and .504 on base percentage with 43 hits, nine doubles, 10 home runs and 34 RBIs for So Cal Athletics in summer 2021 ... She Helped lead the team to a ninth-place finish at PGF Nationals and was named to the PGF Junior All-American Team.

Personal: The daughter of Mo and Emily Estrada, Kiki chose Arkansas because of the way the university helps its student-athletes on and off the field ... Wears #89 because 1989 was the year her parents met, so it has been a family number to this day and people call her family "Team89" ... Her older brother, Brad, played semi professional hockey in Canada in NCAA hockey in Wisconsin before transferring to Arkansas to play club hockey and go to school with her.

GAME-BY-GAME

RADIO/TV ROSTER CHART

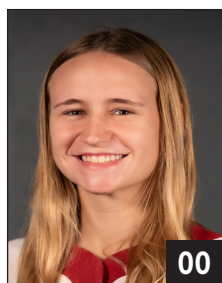

00
KAITLYN HOWARD
 JR. • 5-7 • L/L
 UTL • East End Ark.



1
RAIGAN KRAMER
 Fr. • 5-4 • L/R
 INF • Topeka, Kan.

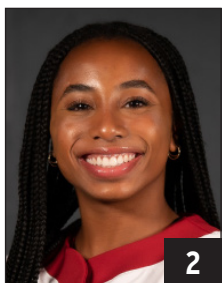

2
KRISTINA FOREMAN
 Gr. • 5-5 • R/R
 INF • Tampa, Fla.



4
TYMBER RILEY
 Gr. • 5-7 • L/R
 UTL • Bentonville, Ark.



6
CALLY KILDOW
 Jr. • 5-7 • L/R
 UTL • Gravette, Ark.



7
CHENISE DELCE
 R-Sr. • 5-5 • R/R
 RHP • Oklahoma City, Okla.



8
LAUREN CAMENZIND
 Fr. • 5-7 • R/R
 INF • Valley, Neb.



9
RYLEE CLOUD
 Fr. • 5-2 • R/R
 UTL • Mittie, La.

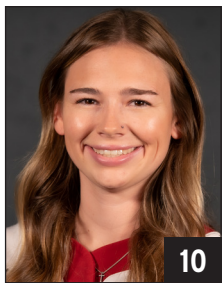

10
ALLY SOCKEY
 So. • 5-6 • R/R
 INF • Greenwood, Ark.



11
ROBYN HERRON
 Fr. • 5-10 • R/L
 LHP • Tampa, Fla.

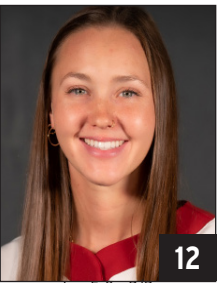

12
CYLIE HALVORSON
 INF • Sioux Falls, S.D.



14
KACIE HOFFMANN
 So. • 5-9 • L/L
 UTL • Elkhorn, Neb.

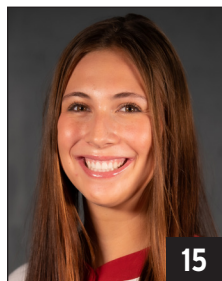

15
SPENCER PRIGGE
 So. • 6-0 • L/R
 INF • Phoenix, Ariz.
 Prig-ee



16
MADI CONKLIN
 So. • 5-4 • R/R
 C • Fort Smith, Ark.

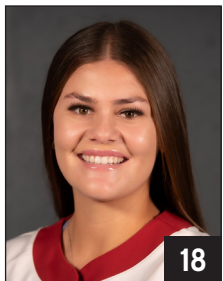

18
MARLENE FRIEDMAN
 Jr. • 5-5 • R/R
 INF • Huntington Beach, Calif.
 FREED-man



20
HANNAH GAMMILL
 Jr. • 5-8 • R/R
 UTL • Beebe, Ark.



21
MALLORY HARDWICK
 So. • 5-9 • L/L
 UTL • Keller, Texas

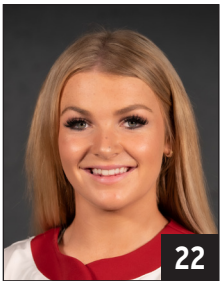

22
NIKKI MCGAFFIN
 Fr. • 5-6 • R/R
 RHP • Ft. Collins, Colo.



23
REAGAN JOHNSON
 Fr. • 5-4 • L/R
 OF • Karnes City, Texas



24
NYJAH FONTENOT
 Fr. • 5-6 • L/R
 OF • Lake Charles, La.



25
HANNAH CAMENZIND
 Fr. • 5-7 • L/L
 LHP/UTL • Valley, Neb.

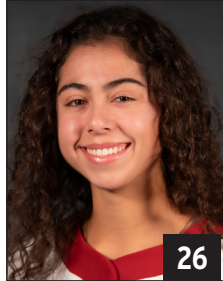

26
ATALYIA RIJO
 Fr. • 5-7 • L/R
 INF • Horsehead, N.Y.

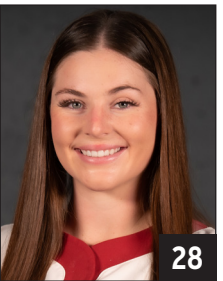

28
RYLIN HEDGECOCK
 R-Jr. • 5-9 • R/R
 UTL • Valdosta, Ga.



30
CHELSEI POSSAGE
 R-Fr • 5-3 • R/R
 INF • Greenwood, Ark.

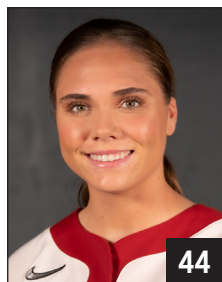

44
CALLIE TURNER
 R-Jr. • 5-10 • L/L
 LHP • Land O'Lakes, Fla.

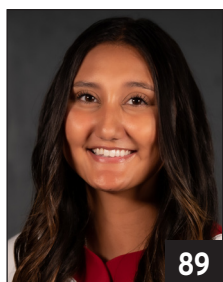

89
KIKI ESTRADA
 Fr. • 5-7 • L/R
 INF • Chino Hills, Calif.



COURTNEY DEIFEL
 Head Coach • 3rd Base Coach
 Eighth Season
 DIE-full



MATT MEUCHEL
 Asst. Coach • Umpire Appeals
 Seventh Season
 Michael



LINNIE MALKIN
 Student Assistant - 1st Base
 Coach
 First Season