

# VOLLEYBALL

## RESULTS/SCHEDULE

OVERALL: 12-2 | SEC: 2-0  
H: 6-2 | A: 2-0 | N: 4-0

Aug. 25	Michigan State	W, 3-0
Aug. 27	Tulsa	W, 3-0
Aug. 30	No. 1 Wisconsin	L, 3-2
Aug. 31	No. 1 Wisconsin	L, 3-0
Sept. 1	Colorado State	W, 3-2
Sept. 3	Michigan	W, 3-0
Sept. 8	College of Charleston	W, 3-0
Sept. 8	College of Charleston	W, 3-2
Sept. 9	Troy	W, 3-1
Sept. 15	Buffalo	W, 3-0
Sept. 15	St. John's	W, 3-1
Sept. 16	Bryant	W, 3-0
Sept. 22	South Carolina	W, 3-0
Sept. 24	Texas A&M	W, 3-1
Sept. 27	Auburn	Barnhill Arena
Oct. 4	LSU	Baton Rouge, La.
Oct. 8	Missouri	Barnhill Arena
Oct. 13	Ole Miss	Barnhill Arena
Oct. 15	Alabama	Barnhill Arena
Oct. 20	Tennessee	Knoxville, Tenn.
Oct. 22	Kentucky	Lexington, Ky.
Oct. 27	South Carolina	Columbia, SC
Oct. 29	Florida	Gainesville, Fla.
Nov. 1	Georgia	Athens, Ga.
Nov. 5	Mississippi State	Barnhill Arena
Nov. 10	Alabama	Tuscaloosa, Ala.
Nov. 15	Ole Miss	Oxford, Miss.
Nov. 19	Florida	Barnhill Arena
Nov. 22	Kentucky	Barnhill Arena
Nov. 24	Auburn	Auburn, Ala.

## SCOUTING REPORT | AUBURN



(11-2, 1-1 SEC)

All-Time Series 41-12  
Series in Fayetteville 21-4  
Series Under Watson 7-3  
Last Meeting W, 3-0 on 11/26/22

**Coaching Staff**  
Head Coach Brent Crouch  
Record at Auburn 46-34  
Career Record 141-125

- Notes**
- Auburn's first two SEC opponents of the season were No. 3 Florida and Ole Miss, and the Tigers went 1-1
  - The match will be Arkansas' third top 25 tilt of the season
  - Auburn has not been to Fayetteville for a match since fall 2021

## ARKANSAS VOLLEYBALL QUICK FACTS

**TEAM INFORMATION**

2023 Overall Record	12-2
2023 SEC Record	2-0
SEC Finish	N/A
Home Record	6-2
Away Record	2-0
Neutral Record	4-0
Starters Returning/Lost	5/2
Newcomers	7

**COACHING STAFF**

Head Coach	Jason Watson
Record at Arkansas	117-98 (.544)
SEC Record	63-69 (.477)
Career Record	317-246 (.563)
Associate Head Coach	Suzie Fritz
Assistant Coach	Lexi MacLean
Assistant Coach	Jordan Neal
Director of Operations	Andy Rynd
Volleyball Office Phone	479-575-3813

**TEAM HISTORY**

All-Time Overall Record	555-383 (.592)
All-Time SEC Record	289-221 (.567)
NCAA Tournaments/Last	12/2022
SEC Championships/Last	1 (Tournament)/1997
First Year of Program	1994

**FACILITY INFORMATION**

Name	Barnhill Arena
Capacity	8,500
Opened	1953
All-Time Record	284-134 (.679)

## TEAM LEADERS

### ARKANSAS

Kills Per Set	Jill Gillen   4.25   217
Assists Per Set	Hannah Hogue   11.22   572
Digs Per Set	Courtney Jackson   3.82   195
Blocks Per Set	Zoi Evans   1.04   50
Aces Per Set	Jill Gillen   0.49   25

### AUBURN

Kills Per Set	Akasha Anderson   4.03   161
Assists Per Set	Jackie Barrett   9.72   447
Digs Per Set	Sarah Morton   3.26   124
Blocks Per Set	Kendal Kemp   1.30   52
Aces Per Set	Bel Zimmerman   0.41   18

## TALE OF THE TAPE

### ARKANSAS

Hitting Pct.	.277
Total Attempts	1773
Kills/Set	13.88
Total Kills	708
Assists/Set	13.14
Total Assists	670
Digs/Set	14.88
Total Digs	759
Blocks/Set	2.05
Total Blocks	104.5
Aces/Set	2.16
Total Aces	110
Opp. Hitting Pct.	.187

### AUBURN

Hitting Pct.	.271
Total Attempts	1710
Kills/Set	13.47
Total Kills	687
Assists/Set	11.88
Total Assists	606
Digs/Set	13.10
Total Digs	668
Blocks/Set	2.47
Total Blocks	126.0
Aces/Set	1.53
Total Aces	78
Opp. Hitting Pct.	.166



## 2023 ARKANSAS VOLLEYBALL ROSTER

#	Name	Position	Class	Height	Hometown	High School/Previous School
1	Avery Calame	OH	Sophomore	5-11	McKinney, Texas	McKinney-Boyd HS
2	Jada Lawson	OH	Junior	5-7	North Little Rock, Ark.	North Little Rock HS
3	Sania Petties	MB	Junior	6-2	Houston Texas	Mississippi State
4	Lily Dudley	OH	Freshman	5-11	Columbia, Mo.	Rock Bridge HS
5	Kylie Weeks	L	Sophomore	5-6	Elkhorn, Neb.	Elkhorn South HS
7	Taylor Head	OH	Senior	5-10	Winter Garden, Fla.	West Orange HS
8	Lo Jones	S	Freshman	5-9	Carl Junction, Mo.	Carl Junction HS
9	Aniya Madkin	OH	Freshman	6-2	Clinton, Miss.	Clinton HS
10	Jillian Gillen	OH	Graduate	5-7	Stilwell, Kan.	The Barstow School
11	Maggie Cartwright	OH	Graduate	6-0	Kimberly, Wis.	Kimberly HS
12	Hailey Schneider	L	Senior	5-9	Denton, Texas	Guyer HS
14	Rosana Hicks	OH	Junior	6-1	Fayetteville, Ark.	Fayetteville HS
15	Courtney Jackson	L	Junior	5-8	Olathe, Kan.	Olathe Northwest HS
17	Skylar Ellison	MB	Sophomore	6-1	Aledo, Texas	Aledo HS
18	Hannah Hogue	S	Junior	5-8	Fort Smith, Arkansas	Southside HS
19	Olivia Ruy	OH	Freshman	6-2	Salt Lake City, Utah	Woods Cross HS
22	Ava Roth	L	Freshman	5-6	Festus, Mo.	Jefferson HS
23	Laura Ehieze	MB	Graduate	6-0	Houston, Texas	Georgia State
44	Zoi Evans	MB	Junior	6-4	Tampa, Fla.	Wiregrass HS

Head Coach: Jason Watson/BYU, '95 (Eighth Season/19th Overall)

Associate Head Coach: Suzie Fritz/Florida Atlantic, '94 (First Season)

Assistant Coach: Lexi MacLean/TCU, '19 (First Season)

Assistant Coach: Jordan Neal/ Ouachita Baptist, '13 (First Season)

Director of Operations: Andy Rynd/Bowling Green, '15 (Second Season)

## TEAM STUDIES

Avery Calame	Pre-Business
Jada Lawson	Biomedical Engineering
Sania Petties	Psychology
Lily Dudley	Interior Design
Kylie Weeks	Communication Sciences & Disorders
Taylor Head	Recreation & Sport Management
Lo Jones	Journalism
Aniya Madkin	Pre-Business
Jillian Gillen	Business Administration (MBA)
Maggie Cartwright	Recreation & Sport Management
Hailey Schneider	Exercise Science
Rosana Hicks	Anthropology
Courtney Jackson	Recreation & Sport Management
Olivia Ruy	Social Work
Ava Roth	Psychology
Laura Ehieze	Business Administration (MBA)
Zoi Evans	Recreation & Sport Management

## PRONUNCIATION GUIDE

Avery Calame	<i>CAL-um</i>
Sania Petties	suh-NY-uh <i>PET-iss</i>
Aniya Madkin	uh-NY-uh
Rosana Hicks	<i>Rose-AH-nuh</i>
Hannah Hogue	<i>Rhymes with ROGUE</i>
Olivia Ruy	<i>WHO-ee</i>
Laura Ehieze	eh-HYEH-zeh
Zoi Evans	<i>Zoey</i>



## SEC STANDINGS

	CONF	OVERALL	HOME	ROAD	NEUTRAL
Tennessee	2-0	11-1	6-0	4-1	1-0
Florida	2-0	10-1	5-1	4-0	1-0
Arkansas	2-0	12-2	6-2	2-0	4-0
Auburn	1-1	11-2	6-2	2-0	3-0
Texas A&M	1-1	9-3	4-2	2-1	3-0
Missouri	1-1	9-4	6-1	2-2	1-1
Mississippi State	1-1	8-4	6-0	0-3	2-1
Ole Miss	1-1	7-6	4-0	1-3	2-3
Kentucky	1-1	3-7	1-2	1-5	1-0
Georgia	0-1	9-4	5-1	2-1	2-2
LSU	0-1	5-6	2-2	0-3	3-1
Alabama	0-2	10-3	4-0	3-2	3-1
South Carolina	0-2	6-5	4-1	1-4	1-0

## AVCA TOP 25

Rank	Team	Record	Prev
1	Wisconsin (58)	11-0	1
2	Nebraska (6)	11-0	2
3	Stanford	9-2	4
4	Florida	10-1	3
5	Louisville	11-1	5
6	Oregon	12-1	6
7	Washington State	12-1	7
8	Pittsburgh	11-2	8
9	BYU	13-1	10
10	Texas	7-3	9
11	Georgia Tech	11-1	13
12	Tennessee	11-1	14
13	Minnesota	5-5	12
<b>14</b>	<b>Arkansas</b>	<b>12-2</b>	<b>16</b>
15	Penn State	8-3	15
16	Creighton	10-3	11
17	Purdue	8-3	19
18	Baylor	6-5	18
19	Kansas	10-2	17
20	Houston	7-3	20
21	Dayton	13-2	23
22	Ohio State	4-7	21
23	Kentucky	3-7	22
24	Auburn	11-2	24
25	Arizona State	14-0	NR

## MILESTONE WATCH

Jill Gillen (OH | Graduate)

Looking for: Program top 10 career kills – 2nd place (1,799)

Current Total: 1,765      Needs: 34

Looking for: Program service ace record – 1st place (160)

Current Total: 158      Needs: 2

Taylor Head (OH | Senior)

Looking for: Program top 10 career kills – 10th place (1,298)

Current Total: 1,246      Needs: 52

Courtney Jackson (L | Junior)

Looking for: 1,000 career digs

Current Total: 964      Needs: 36

Others receiving votes and listed on two or more ballots:  
Iowa State 103; Western Kentucky 92; Southern  
California 30; UCF 29; Marquette 23; James Madison  
18; Duke 17; Hawai'i 14; Rice 11; UC Santa Barbara 5;  
Texas A&M 3

10 teams mentioned on only one ballot for a total of 65  
combined points.

Dropped Out: Iowa State 25-T; Western Kentucky 25-T

Next Poll: Oct. 2



**MATCH-BY-MATCH STARTERS**

8-25 vs. Michigan State	Petties, Head, Gillen, Cartwright, Hogue, Evans	Jackson
8-27 vs. Tulsa	Petties, Head, Gillen, Cartwright, Hogue, Evans	Jackson
8-30 vs. No. 1 Wisconsin	Petties, Head, Gillen, Cartwright, Hogue, Evans	Jackson
8-31 vs. No. 1 Wisconsin	Petties, Head, Gillen, Cartwright, Hogue, Evans	Jackson
9-1 vs. Colorado State	Petties, Head, Gillen, Cartwright, Hogue, Evans	Jackson
9-3 vs. Michigan	Petties, Head, Gillen, Cartwright, Hogue, Evans	Jackson
9-8 vs. College of Charleston	Petties, Head, Gillen, Cartwright, Hogue, Evans	Jackson
9-8 at Western Kentucky	Petties, Head, Gillen, Cartwright, Hogue, Evans	Jackson
9-9 vs. Troy	Petties, Head, Gillen, Cartwright, Hogue, Evans	Jackson
9-15 vs. Buffalo	Petties, Head, Gillen, Cartwright, Hogue, Evans	Jackson
9-15 at St. John's	Petties, Head, Gillen, Cartwright, Hogue, Evans	Jackson
9-16 vs. Bryant	Petties, Head, Gillen, Cartwright, Hogue, Ehieze	Jackson
9-22 vs. South Carolina	Petties, Head, Gillen, Cartwright, Hogue, Evans	Jackson
9-24 vs. Texas A&M	Petties, Head, Gillen, Cartwright, Hogue, Evans	Jackson

**MEDIA INFORMATION****SPORTS INFORMATION /CREDENTIALS**

Arkansas Athletic Communications assistant Emily Polglaze handles the media relations duties for the Razorbacks' volleyball team. Polglaze can be reached via her cell phone at [608] 921-6741 or by email at polglaze@uark.edu.

All media members are encouraged to apply for credentials through Polglaze.

Passes may be picked up starting 60 minutes prior to match time at the press will call table located in the Southwest Corridor of Barnhill Arena.

**WWW.ARKANSASRAZORBACKS.COM**

Information about the Arkansas volleyball team, including player bios, game recaps and notes packets are available online at the Official Website of Arkansas Athletics, [www.ArkansasRazorbacks.com](http://www.ArkansasRazorbacks.com).

Final box score and stat books will be available shortly following each home match.

Game-by-game stats, as well as overall stats for the entire season can also be found online.

**PRACTICE TIMES/INTERVIEWS**

Arkansas practices on the main floor of Barnhill Arena, team sessions generally begin at 4 p.m.

On most days, head coach Jason Watson and players are available for interviews before practice. Members of the media who wish to cover practice should contact SID Emily Polglaze for the latest practice schedule.

Requests for sit down or phone interviews must be made at least 24 hours in advance with Emily Polglaze.

**POST MATCH INTERVIEWS**

Interviews with players and coaches are done courtside postmatch after the team's 10-minute cooling off period. Please inform SID Emily Polglaze if you need to request a specific player.

For assistance with opposing coaches and players, touch base with that school's SID for their postmatch media procedures.

**SEC MEDIA INFORMATION**

Jill Skotarczak is the volleyball media relations director for the SEC and can be reached at [205] 458-3000.

Each Monday, the league will name a Player of the Week, a Defensive Player of the Week and a Freshman of the Week. The SEC Website, [SECSports.com](http://SECSports.com), can be accessed 24/7/365 to access updated standings, statistics and notes.

**2023 DOUBLE-DOUBLES**

1. Taylor Head	13 kills, 12 digs	8-25 vs. Michigan State
2. Taylor Head	13 kills, 10 digs	8-27 vs. Tulsa
3. Taylor Head	15 kills, 24 digs	8-30 vs. No. 1 Wisconsin
4. Taylor Head	23 kills, 14 digs	9-1 vs. Colorado State
5. Taylor Head	17 kills, 11 digs	9-3 vs. Michigan
6. Taylor Head	12 kills, 13 digs	9-15 at St. John's
7. Taylor Head	13 kills, 18 digs	9-22 vs. South Carolina
8. Taylor Head	15 kills, 13 digs	9-24 vs. Texas A&M
9. Hannah Hogue	32 assists, 10 digs	8-25 vs. Michigan State
10. Hannah Hogue	37 assists, 11 digs	8-27 vs. Tulsa
11. Hannah Hogue	57 assists, 11 digs	8-30 vs. No. 1 Wisconsin
12. Hannah Hogue	50 assists, 14 digs	9-1 vs. Colorado State
13. Hannah Hogue	48 assists, 24 digs	9-8 at Western Kentucky
14. Hannah Hogue	35 assists, 13 digs	9-22 vs. South Carolina
15. Jill Gillen	15 kills, 14 digs	8-27 vs. Tulsa
16. Jill Gillen	22 kills, 11 digs	8-30 vs. No. 1 Wisconsin
17. Jill Gillen	15 kills, 13 digs	8-31 vs. No. 1 Wisconsin
18. Jill Gillen	19 kills, 15 digs	9-1 vs. Colorado State
19. Jill Gillen	20 kills, 11 digs	9-8 at Western Kentucky
20. Jill Gillen	19 kills, 10 digs	9-9 vs. Troy
21. Jill Gillen	11 kills, 10 digs	9-15 at St. John's
22. Jill Gillen	15 kills, 10 digs	9-22 vs. South Carolina
23. Jill Gillen	19 kills, 11 digs	9-24 vs. Texas A&M

Season Count: Head - 8, Hogue - 6, Gillen - 9; Career Count: Head - 47, Hogue - 15, Gillen - 38



**MATCH-BY-MATCH LEADERS**

OPPONENT	KILLS	ASSISTS	DIGS	BLOCKS	ACES
Michigan State	Gillen (14)	Hogue (32)	Head (12)	Cartwright/Evans/Gillen (5)	Hogue/Petties (2)
Tulsa	Gillen (15)	Hogue (37)	Gillen (14)	Petties (4)	Head (3)
No. 1 Wisconsin	Gillen (22)	Hogue (57)	Head (24)	Petties (4)	Head (4)
No. 1 Wisconsin	Gillen (15)	Hogue (31)	Gillen (13)	Cartwright/Evans (3)	Cartwright/Gillen/Head/Hogue (1)
Colorado State	Gillen (23)	Hogue (50)	Gillen (15)	Cartwright (5)	Jackson (4)
Michigan	Head (17)	Hogue (34)	Jackson (16)	Petties (4)	Cartwright/Hogue/Petties (2)
College of Charleston	Head (14)	Hogue (42)	Jackson (19)	Petties (3)	Cartwright/Gillen/Hogue (2)
Western Kentucky	Head (21)	Hogue (48)	Cartwright (25)	Petties (8)	Head (2)
Troy	Gillen (19)	Hogue (49)	Jackson (17)	Petties (6)	Hogue (5)
Buffalo	Cartwright (16)	Hogue (36)	Jackson (12)	Evans (3)	Gillen (4)
St. John's	Cartwright/Head (12)	Hogue (38)	Jackson (16)	Evans (8)	Gillen (3)
Bryant	Gillen/Head (13)	Hogue (39)	Jackson (9)	Ehieze (4)	Gillen (4)
South Carolina	Gillen (15)	Hogue (35)	Head (18)	Petties (3)	Head (3)
Texas A&M	Gillen (19)	Hogue (44)	Head (13)	Evans (6)	Gillen/Head (2)

**MATCH STAT LEADERS**

KILLS	TOTAL BLOCKS
Gillen 9	Petties 7
Head 6	Evans 5
Cartwright 2	Cartwright 2
	Ehieze 1
	Gillen 1
<b>ASSISTS</b>	
Hogue 14	
	<b>ACES</b>
	Head 6
Jackson 6	Hogue 5
Head 4	Gillen 5
Gillen 3	Cartwright 3
Cartwright 1	Petties 2
	Jackson 1

**# OF MATCHES WITH...**

10+ KILLS	10+ ASSISTS
Head 14	Hogue 14
Gillen 13	
Cartwright 6	<b>20+ ASSISTS</b>
Petties 4	Hogue 14
	<b>30+ ASSISTS</b>
<b>20+ KILLS</b>	Hogue 14
Gillen 2	
Head 2	
	<b>40+ ASSISTS</b>
<b>30+ KILLS</b>	Hogue 6
<b>10+ DIGS</b>	
Jackson 12	
Gillen 9	
Head 8	
Hogue 6	
Cartwright 2	
<b>20+ DIGS</b>	
Cartwright 1	
Head 1	
Jackson 1	



**2023 AWARDS & HONORS**

Preseason All-SEC Team  
Jillian Gillen, Taylor Head

SEC Setter of the Week: 8/28  
Hannah Hogue

SEC Co-Defensive Player of the Week: 9/11  
Courtney Jackson

SEC Co-Offensive Player of the Week: 9/18  
Maggie Cartwright

SEC Setter of the Week: 9/18  
Hannah Hogue

SEC Setter of the Week: 9/25  
Hannah Hogue

**WELCOME TO BARNHILL ARENA**

**Top Single-Match Attendance**

1.	4,299	#1 Wisconsin	Aug. 30, 2023
2.	3,015	#13 Florida	Sept. 14, 2012
3.	2,740	#1 Wisconsin	Aug. 31, 2023
4.	2,349	South Carolina	Nov. 19, 2014
5.	1,755	#19 Kentucky	Oct. 7, 2022
6.	1,747	Texas A&M	Sept. 24, 2023
7.	1,717	Michigan State	Aug. 25, 2023
8.	1,672	Missouri	Oct. 2, 2013
9.	1,653	South Carolina	Sept. 22, 2023
10.	1,474	Alabama	Nov. 20, 2022

**Year-by-Year Attendance Totals**

Year	# of Matches	Total	Avg.
1994	15	6,548	437
1995	13	6,194	477
1996	18	8,296	461
1997	15	8,101	540
1998	19	13,299	700
1999	14	6,315	451
2000	17	7,499	441
2001	11	5,794	527
2002	16	7,127	451
2003	11	5,683	517
2004	14	8,254	590
2005	14	9,365	669
2006	14	9,817	701
2007	16	10,919	682
2008	14	9,086	649
2009	14	10,316	737
2010	14	11,855	847
2011	14	12,903	922
2012	18	18,297	1,016
2013	15	13,047	870
2014	16	15,265	954
2015	15	14,697	980
2016	11	9,149	832
2017	13	12,919	994
2018	13	8,112	624
2019	12	7,596	633
2020	12	5,675	473
2021	12	10,590	882
2022	16	19,607	1,225
2023 (9/25)	8	15,895	1,987



**HEAD COACH JASON WATSON | 8TH YEAR AT ARKANSAS (19TH OVERALL)**



Jason Watson was named the third head coach of the University of Arkansas volleyball team on January 7, 2016, and has taken the program to historic heights ever since. He enters his eighth season with a 304-244 (.522) career record, 105-96 at Arkansas, and had led his teams to eight NCAA Tournament selections, the most recent in 2022.

Watson is coming off his best season yet at Arkansas in 2022. The Hogs began the year on a great note as they defeated the No. 8 Washington Huskies 3-1 at Barnhill Arena on Aug. 25. Arkansas won six of its next seven after that and re-entered the AVCA Coaches Poll for the first time in seven years on Sept. 13. The Razorbacks hosted No. 7 Georgia Tech later that week and took down the Yellow Jackets 3-1 for their highest ranked win since 2007. It marked the first time ever that Arkansas had two top 10 wins in a season, and surged the Hogs to No. 20 in the coaches poll, their highest ranking since 1999.

Arkansas continued to roll and finished the regular season 20-8, the team's second consecutive 20-win season. Their hard work paid off as the Razorbacks were selected for the NCAA Tournament for the first time since 2013, and the first time in Watson's tenure at Arkansas. The Hogs took down Utah State 3-0 in round one, their first NCAA win since 2005. They were defeated by the Oregon Ducks in round two, bringing the season record to 21-9.

The Razorbacks had two All-SEC selections in Jill Gillen and Taylor Head, and the pair was also named AVCA All-South Region. Head garnered AVCA All-America Honorable Mention status to round out postseason accolades. Both Gillen and Head had tremendous seasons for the Hogs. Gillen entered the top five in program career kills and currently sits in fourth with 1,548, while Head became the 18th member of the Arkansas 1,000-kill club on Nov. 25, 2022.

Setter Gracie Ryan concluded her Arkansas career in 2022 and finished with 3,470 assists, good for fourth in program history. She played 128 matches over her five seasons, the most of any player in the current scoring era, dating back to 2007.

Arkansas saw unprecedented fan support in 2022 as well with a new season ticket record, new total attendance record (19,607) and new average attendance record (1,225) over their 16 home matches at Barnhill Arena, statistics that both rank within the top 50 nationally.

The 2021 slate marked his first postseason appearance at Arkansas, as the team accepted a bid to the National Invitational Volleyball Championship (NIVC), in which the Hogs finished in the quarterfinals. The team posted a 20-11 overall record, its first 20-win season since 2012 and the most regular season wins since 2018. The Hogs led the SEC in service aces with 1.61 per set, and came within the top five in kills, assists, and digs.

Jillian Gillen and Courtney Jackson earned All-SEC and All-SEC Freshman Team honors and Gillen and Gracie Ryan landed on the AVCA All-South Region rosters, the second consecutive year in which Arkansas received spots on the lists. Gillen also received SEC Scholar-Athlete of the Year designation for the second time.

In his fifth season as skipper in the 2020-21 split season, Watson led the Razorbacks to 14 conference wins, the most for Arkansas since 2003. He was honored with his first-ever SEC Coach of the Year award as Gillen was named SEC Scholar-Athlete of the Year and 2020 freshman Taylor Head was named SEC Freshman of the Year. Gillen and Head also earned a spot on the All-SEC team and All-SEC Freshman Team respectively and went on to earn AVCA All-South Region recognition as well.

In 2019, the Razorbacks were predicted to finish two spots higher in the SEC than where they finished in 2018 - one could contribute the improvement from the recognized incoming class that earned Highest Honorable Mention by PrepVolleyball.com. That freshman class went on to help Arkansas finish the 2019 season at 11-17, which included a three-match winning streak to close out the home slate, highlighted by five-set wins over Alabama and Ole Miss. Watson helped recruit and sign 2019 freshman Jillian Gillen, who led the league's freshmen in kills per set (3.74) and ranked seventh among all players. Gillen racked up multiple awards, including two SEC Freshman of the Week awards, SEC All-Freshman Team honors and a spot on the 2019 VolleyballMag.com All-Freshman Team.

In his second season, Watson oversaw a 10-win improvement from the previous year with the Razorbacks finishing the 2017 campaign with a 19-11 overall record and 9-9 mark in SEC play. Arkansas' 10 wins at Barnhill Arena marked the program's highest home-win total since 2012. Arkansas also finished the year at No. 47 in the final RPI rankings.

Individually, senior Pilar Victoria led the NCAA with 5.47 kills per set and 6.08 points per set in 2017 and earned AVCA All-America Honorable Mention and All-SEC honors. Additionally, she and setter Rachel Rippee collected AVCA All-South Region Honorable Mention accolades. Away from the court, the Razorbacks combined to earn a second-consecutive AVCA Academic Team award.

The Razorbacks matched their SEC output from the previous season with a 7-11 mark in league play during Watson's first year including six wins in their last nine matches of the year. Individually, senior Danielle Harbin emerged to finish third in the SEC with 4.22 kills per set on her way to AVCA All-South Region honors.

In eight years in Tempe, Ariz., Watson transformed ASU Volleyball from a perennial sub-.500 program into a postseason regular. In his last four seasons, the Sun Devils averaged more than 19 wins per season with four-consecutive bids to the NCAA Tournament. Watson also coached a pair of All-America performers, one in each of the past two seasons, for ASU's first national honorees since 2000.

Arizona State began the 2015 campaign with a 15-0 record and reached as high as No. 5 in the AVCA Top 25 poll. The Sun Devils also opened conference play with their best start in the Pac-10/12 era with four wins including the program's first win over Stanford in 15 years.

In 2014, ASU opened the season with six straight wins on the way to a 20-14 record. The Sun Devils were ranked in each AVCA regular season poll. Making its third straight trip to the NCAA Tournament, ASU defeated Texas A&M 3-1 to advance to the second round of the Tournament for the first time since 2006.

Watson led ASU to a 19-13 overall record in 2013 including a 3-0 upset of then-NCAA defending champion Texas. The Sun Devils started the season without dropping a set in their first seven matches. Making its second consecutive NCAA Tournament appearance, ASU dropped a five-set match to BYU in the first round.

In 2012, the Sun Devil squad opened with an 11-2 record, the best start since 1992. The Sun Devils finished with 20 wins - the most in a single season at ASU since 1993. The nine conference wins equaled the most since 2000. ASU made the program's 16th appearance in the NCAA Tournament and Watson became just the fifth coach from ASU to guide the Sun Devils to a NCAA postseason berth.

Watson arrived as the head coach at ASU in 2008. In 2013, he was also named head coach of the sand volleyball team when the sport was added to the athletics program.

In June 2015, Watson was selected by USA Volleyball to serve as the head coach of the U.S. Collegiate National Team on a six-match tour of China.

In his three seasons at the helm of the BYU program, Watson compiled a 74-18 (.804) overall record while leading BYU to three-straight NCAA Tournament appearances. During his first season as head coach, Watson was named Mountain West Conference Coach of the Year after leading his team to a 25-4 record, the program's best mark since 1998. In addition to leading BYU to the MWC regular-season title, Watson also helped lead the Cougars back to the NCAA Tournament.

In 2007, he led the Cougars to a 24-8 overall record and an Elite 8 finish in the NCAA Regional Final. His team also finished the year ranked 12th nationally, and at one point through the season, the Cougars held a rank as high as ninth in the country. No stranger to the best competition, Watson's teams have been ranked as high as eighth on RPI, showing the character and strength of the teams he builds. Never backing down from challenges are also another hallmark trait of Watson-led teams.

Watson previously amassed 11 years as an assistant coach at four universities. After an All-American playing career at BYU, Watson coached for two years under his former coach, Carl McGown, before beginning his career in women's volleyball with extremely successful stints at Kansas State, Arkansas State, and Montana State.

Watson was a four-year starter at BYU from 1990-1994 and two-time captain. He graduated from BYU in 1995 with a degree in physical education and sports business management after leaving his native home of Homebush, Australia.

He and his wife, Larissa, have two sons and a daughter.



**2023 TEAM MATCH HIGHS**

<b>KILLS</b>		
69	vs. No. 1 Wisconsin	Aug. 30 (2-3)
<b>ATTEMPTS</b>		
181	vs. No. 1 Wisconsin	Aug. 30 (2-3)
<b>HITTING PERCENTAGE</b>		
.396	vs. Buffalo	Sept. 15 (3-0)
<b>ASSISTS</b>		
67	vs. No. 1 Wisconsin	Aug. 30 (2-3)
<b>ACES</b>		
15	vs. Troy	Sept. 9 (3-1)
<b>DIGS</b>		
88	at Western Kentucky	Sept. 8 (3-2)
<b>TOTAL BLOCKS</b>		
14.5	at Western Kentucky	Sept. 8 (3-2)

**2023 INDIVIDUAL MATCH HIGHS**

<b>KILLS</b>		
23	Taylor Head	Sept. 1
22	Jill Gillen	Aug. 30
21	Taylor Head	Sept. 8
<b>ATTEMPTS</b>		
64	Jill Gillen	Aug. 30
63	Taylor Head	Sept. 1
59	Taylor Head	Sept. 8
<b>HITTING PERCENTAGE (at least 10 attempts)</b>		
.727	Maggie Cartwright	Sept. 15
.643	Sania Petties	Sept. 15
.545	Sania Petties	Sept. 9
<b>ASSISTS</b>		
57	Hannah Hogue	Aug. 30
50	Hannah Hogue	Sept. 1
49	Hannah Hogue	Sept. 9
<b>ACES</b>		
5	Hannah Hogue	Sept. 9
4	Jill Gillen	Sept. 16
4	Jill Gillen	Sept. 15
4	Courtney Jackson	Sept. 1
4	Taylor Head	Aug. 30
3	Taylor Head	Sept. 22
3	Taylor Head	Aug. 27
3	Courtney Jackson	Sept. 9
3	Jillian Gillen	Sept. 1
<b>DIGS</b>		
25	Maggie Cartwright	Sept. 8
24	Courtney Jackson	Sept. 8
24	Taylor Head	Aug. 30
19	Courtney Jackson	Sept. 9
<b>BLOCK SOLOS</b>		
3	Jillian Gillen	Aug. 25
2	Zoi Evans	Sept. 15 (UB)
2	Zoi Evans	Sept. 15 (SJU)
1	Zoi Evans	Sept. 8
1	Maggie Cartwright	Sept. 15
1	Maggie Cartwright	Sept. 9
1	Laura Ehieze	Sept. 16
1	Sania Petties	Sept. 9
<b>BLOCK ASSISTS</b>		
8	Sania Petties	Sept. 8
6	Zoi Evans	Sept. 24
6	Zoi Evans	Sept. 15
6	Sania Petties	Sept. 9
5	Maggie Cartwright	Sept. 15
5	Maggie Cartwright	Sept. 1
5	Maggie Cartwright	Aug. 25
5	Zoi Evans	Sept. 9
5	Zoi Evans	Sept. 8
5	Zoi Evans	Aug. 25
5	Jillian Gillen	Sept. 8
5	Hannah Hogue	Sept. 8
<b>TOTAL BLOCKS</b>		
8	Zoi Evans (2-6)	Sept. 15
8	Sania Petties (0-8)	Sept. 8
7	Sania Petties (1-6)	Sept. 9
6	Zoi Evans (0-6)	Sept. 24
6	Zoi Evans (1-5)	Sept. 8

**THE LAST TIME...**

**THE LAST TIME ARKANSAS...**

Won a match	vs. Texas A&M, 9/24/23
Lost a match	vs. No. 1 Wisconsin, 8/31/23
Won at home	vs. Texas A&M, 9/24/23
Lost at home	vs. No. 1 Wisconsin, 8/31/23
Won on the road	at St. John's, 9/15/23
Lost on the road	at Oregon (NCAAT), 12/3/22
Won 3-0	vs. South Carolina, 9/22/23
Lost 3-0	vs. No. 1 Wisconsin, 8/31/23
Won 3-0 at home	vs. South Carolina, 9/22/23
Lost 3-0 at home	vs. No. 1 Wisconsin, 8/31/23
Won 3-0 on the road	at Missouri, 11/16/22
Lost 3-0 on the road	at No. 14 Florida, 10/30/22
Won in four sets	vs. Texas A&M, 9/24/23
Lost in four sets	at Oregon (NCAAT), 12/3/22
Won in five sets	at Western Kentucky, 9/8/23
Lost in five sets	vs. No. 1 Wisconsin, 8/30/23
Beat an SEC team	vs. Texas A&M, 9/24/23
Lost to an SEC team	at Georgia, 11/6/22
Beat a ranked team	vs. No. 7 Georgia Tech, 9/15/22
Had 70+ kills	vs. Texas A&M (73), 10/19/22
Had 80+ kills	
Had 90+ kills	at Ole Miss (91), 10/9/98
Had 100+ kills	vs. Tennessee (105), 10/6/00
Attempted 150+ attacks	at Georgia (162), 11/6/22
Attempted 170+ attacks	vs. No. 1 Wisconsin, 8/30/23
Attempted 200+ attacks	vs. Ole Miss (210), 10/5/18
Attempted 250+ attacks	at Pacific (254), 11/28/98

**THE LAST TIME A RAZORBACK...**

Had 20+ kills	Taylor Head (21) at Western Kentucky, 9/8/23
Had 30+ kills	Jillian Gillen (33) vs. Utah State, 9/3/21
Had 35+ kills	Pilar Victoria (35) vs. Ole Miss, 10/18/15
Had 40+ kills	Never
Had 50+ assists	Hannah Hogue (57) vs. No. 1 Wisconsin, 8/30/23
Had 60+ assists	Lindsay Scanlan (60) vs. Alabama, 10/9/09
Had 75+ assists	Evgeniya Rangelova (77) vs. Miami (OH), 9/9/00
Had 80+ assists	Evgeniya Rangelova (88) vs. Tenn, 10/6/00
Had 3 solo blocks	Jillian Gillen vs. Michigan State, 8/25/23
Had 4 solo blocks	Danielle Harbin vs. Kentucky, 11/9/16
Had 5 solo blocks	Jennifer Haaser at Georgia, 11/9/03
Had 20+ digs	Maggie Cartwright (25) at Western Kentucky, 9/8/23
Had 30+ digs	Okiana Valle (33) at Alabama, 11/23/18
Had 40+ digs	Never
Had 50+ digs	Never

\*not including neutral matches in "road" stats

**WHAT HAPPENS WHEN...**

Overall	12-2
SEC	2-0
Home	6-2
Away	2-0
Neutral	4-0
Vs Ranked Opponents	0-2
<b>By Sets</b>	
Three Sets	7-1
Four Sets	3-0
Five Sets	2-1
Win First Set	11-1
Lose First Set	1-1
Win Second Set	8-0
Lose Second Set	4-2
Win First Two Sets	7-0
Lose First Two Sets	0-1
Split First Two Sets	5-1
<b>Statistical</b>	
More Kills Than Opponent	11-0
Fewer Kills Than Opponent	1-2
Kills Are Tied	
More Digs Than Opponent	7-0
Fewer Digs Than Opponent	4-2
Digs Are Tied	1-0
More Blocks Than Opponent	7-0
Fewer Blocks Than Opponent	5-2
Blocks Are Tied	
More Aces Than Opponent	10-1
Fewer Aces Than Opponent	0-1
Aces Are Tied	2-0
Higher Hitting Pct	10-0
Lower Hitting Pct	2-2
Hitting Pct Tied	
<b>Hitting Percentage</b>	
.400 Or Better	
.300-.399	9-0
.200-.299	1-1
.100-.199	2-1
.000-.099	
Negative	
<b>Opponent Hitting Percentage</b>	
.400 Or Better	
.300-.399	0-1
.200-.299	3-1
.100-.199	6-0
.000-.099	3-0
Negative	
<b>By Day</b>	
Tuesday	
Wednesday	0-1
Thursday	0-1
Friday	7-0
Saturday	2-0
Sunday	3-0
<b>By Month</b>	
August	2-2
September	10-0
October	
November	
December	



SEASON/CAREER HIGHS

#1 AVERY CALAME | SO | OH

SEASON HIGHS

Hitting pct \_\_\_\_\_  
 Kills \_\_\_\_\_  
 Attempts \_\_\_\_\_  
 Assists \_\_\_\_\_  
 Digs \_\_\_\_\_  
 Blocks \_\_\_\_\_  
 Aces \_\_\_\_\_

CAREER HIGHS

Hitting pct .276 (11-3-29) vs. Texas A&M | 10-19-22  
 Kills 11 vs. Texas A&M | 10-19-22  
 Attempts 29 vs. Texas A&M | 10-19-22  
 Assists 2 vs. Texas A&M | 10-19-22  
 Digs 12 vs. Texas A&M | 10-19-22  
 Blocks 1.0 (0-1) vs. Texas A&M | 10-19-22  
 Aces 2 vs. Texas A&M | 10-19-22

#4 LILY DUDLEY | FR | OH

SEASON HIGHS

Hitting pct \_\_\_\_\_  
 Kills \_\_\_\_\_  
 Attempts \_\_\_\_\_  
 Assists \_\_\_\_\_  
 Digs \_\_\_\_\_  
 Blocks \_\_\_\_\_  
 Aces \_\_\_\_\_

CAREER HIGHS

Hitting pct \_\_\_\_\_  
 Kills \_\_\_\_\_  
 Attempts \_\_\_\_\_  
 Assists \_\_\_\_\_  
 Digs \_\_\_\_\_  
 Blocks \_\_\_\_\_  
 Aces \_\_\_\_\_

#8 LO JONES | FR | S

SEASON HIGHS

Hitting pct \_\_\_\_\_  
 Kills \_\_\_\_\_  
 Attempts \_\_\_\_\_  
 Assists \_\_\_\_\_  
 Digs \_\_\_\_\_  
 Blocks \_\_\_\_\_  
 Aces \_\_\_\_\_

CAREER HIGHS

Hitting pct \_\_\_\_\_  
 Kills \_\_\_\_\_  
 Attempts \_\_\_\_\_  
 Assists \_\_\_\_\_  
 Digs \_\_\_\_\_  
 Blocks \_\_\_\_\_  
 Aces \_\_\_\_\_

#2 JADA LAWSON | JR | OH

SEASON HIGHS

Hitting pct \_\_\_\_\_  
 Kills \_\_\_\_\_  
 Attempts \_\_\_\_\_  
 Assists \_\_\_\_\_  
 Digs \_\_\_\_\_  
 Blocks \_\_\_\_\_  
 Aces \_\_\_\_\_

CAREER HIGHS

Hitting pct .400 (2-0-5) vs. Alabama St. | 9-2-22  
 Kills 3 vs. Little Rock | 9-9-22  
 Attempts 8 vs. Little Rock | 9-9-22  
 Assists \_\_\_\_\_  
 Digs 9 vs. Little Rock | 9-9-22  
 Blocks \_\_\_\_\_  
 Aces \_\_\_\_\_

#5 KYLIE WEEKS | SO | L

SEASON HIGHS

Hitting pct \_\_\_\_\_  
 Kills \_\_\_\_\_  
 Attempts \_\_\_\_\_  
 Assists \_\_\_\_\_  
 Digs \_\_\_\_\_ 3, two times  
 Blocks \_\_\_\_\_  
 Aces \_\_\_\_\_

CAREER HIGHS

Hitting pct \_\_\_\_\_  
 Kills \_\_\_\_\_  
 Attempts \_\_\_\_\_  
 Assists \_\_\_\_\_  
 Digs \_\_\_\_\_ 3, two times  
 Blocks \_\_\_\_\_  
 Aces \_\_\_\_\_

#9 ANIYA MADKIN | FR | OH

SEASON HIGHS

Hitting pct \_\_\_\_\_  
 Kills \_\_\_\_\_  
 Attempts \_\_\_\_\_  
 Assists \_\_\_\_\_  
 Digs \_\_\_\_\_  
 Blocks \_\_\_\_\_  
 Aces \_\_\_\_\_

CAREER HIGHS

Hitting pct \_\_\_\_\_  
 Kills \_\_\_\_\_  
 Attempts \_\_\_\_\_  
 Assists \_\_\_\_\_  
 Digs \_\_\_\_\_  
 Blocks \_\_\_\_\_  
 Aces \_\_\_\_\_

#3 SANIA PETTIES | JR | MB

SEASON HIGHS

Hitting pct .643 (9-0-14) vs. Buffalo | 9-15-23  
 Kills 15 vs. Troy | 9-9-23  
 Attempts 30 vs. No. 1 Wisconsin | 8-30-23  
 Assists 3 vs. Buffalo | 9-15-23  
 Digs \_\_\_\_\_ 4, two times  
 Blocks 8.0 (0-8) at Western Kentucky | 9-8-23  
 Aces \_\_\_\_\_ 2, three times

CAREER HIGHS

Hitting pct .765 (13-0-17) at Notre Dame | 8-27-22 (MSU)  
 Kills 15 vs. Troy | 9-9-23  
 Attempts 37 at LSU | 10-30-22 (Miss. St.)  
 Assists \_\_\_\_\_ 3, two times  
 Digs 9 at LSU | 10-30-22 (Miss. St.)  
 Blocks 8.0 (0-8) at Western Kentucky | 9-8-23  
 Aces 3 vs. Houston | 9-9-22 (Miss. St.)

#7 TAYLOR HEAD | SR | OH

SEASON HIGHS

Hitting pct .471 (17-1-34) vs. Michigan | 9-3-23  
 Kills 23 vs. Colorado State | 9-1-23  
 Attempts 63 vs. Colorado State | 9-1-23  
 Assists 3 vs. Buffalo | 9-15-23  
 Digs 24 vs. No. 1 Wisconsin | 8-30-23  
 Blocks \_\_\_\_\_ 3.0, three times  
 Aces 4 vs. No. 1 Wisconsin | 8-30-23

CAREER HIGHS

Hitting pct .636 (7-0-11) vs. Louisiana Tech | 8-28-21  
 Kills \_\_\_\_\_ 23, three times  
 Attempts 63 vs. Colorado State | 9-1-23  
 Assists \_\_\_\_\_ 3, three times  
 Digs 24 vs. No. 1 Wisconsin | 8-30-23  
 Blocks 5.0 (0-5) vs. Auburn | 10-9-21  
 Aces 4 vs. No. 1 Wisconsin | 8-30-23

#10 JILL GILLEN | GR | OH

SEASON HIGHS

Hitting pct .538 (15-1-26) vs. Tulsa | 8-27-23  
 Kills \_\_\_\_\_ 22 vs. No. 1 Wisconsin | 8-30-23  
 Attempts 64 vs. No. 1 Wisconsin | 8-30-23  
 Assists \_\_\_\_\_ 2 vs. Troy | 9-9-23  
 Digs \_\_\_\_\_ 15 vs. Colorado State | 9-1-23  
 Blocks \_\_\_\_\_ 5.0, two times  
 Aces \_\_\_\_\_ 4, two times

CAREER HIGHS

Hitting pct .714 (11-1-14) vs. Alabama St. | 9-2-22  
 Kills \_\_\_\_\_ 33 vs. Utah State | 9-3-21  
 Attempts \_\_\_\_\_ 84 vs. Ole Miss | 11-22-19  
 Assists \_\_\_\_\_ 4, two times  
 Digs \_\_\_\_\_ 20 vs. NC State | 9-20-19  
 Blocks 6.0 (0-6) vs. Alabama | 11-20-22  
 Aces \_\_\_\_\_ 5 vs. Alabama | 2-13-21





SEASON/CAREER HIGHS

#11 MAGGIE CARTWRIGHT | GR | OH

SEASON HIGHS  
 Hitting pct .727 (16-0-22) vs. Buffalo | 9-15-23  
 Kills 16 vs. Buffalo | 9-15-23  
 Attempts 39 vs. Colorado State | 9-1-23  
 Assists 2 vs. Tulsa | 8-27-23  
 Digs 25 at Western Kentucky | 9-8-23  
 Blocks 5.0, four times  
 Aces 2, three times

CAREER HIGHS  
 Hitting pct .727 (16-0-22) vs. Buffalo | 9-15-23  
 Kills 21 vs. Texas A&M | 10-19-22  
 Attempts 48 vs. Texas A&M | 10-19-22  
 Assists 4 at Georgia | 10-3-19  
 Digs 25 at Western Kentucky | 9-8-23  
 Blocks 7.0, two times  
 Aces 4, three times

#12 HAILEY SCHNEIDER | SR | OH

SEASON HIGHS  
 Hitting pct \_\_\_\_\_  
 Kills \_\_\_\_\_  
 Attempts \_\_\_\_\_  
 Assists \_\_\_\_\_  
 Digs \_\_\_\_\_  
 Blocks \_\_\_\_\_  
 Aces \_\_\_\_\_

CAREER HIGHS  
 Hitting pct \_\_\_\_\_  
 Kills \_\_\_\_\_  
 Attempts \_\_\_\_\_  
 Assists \_\_\_\_\_  
 Digs \_\_\_\_\_  
 Blocks \_\_\_\_\_  
 Aces \_\_\_\_\_

#14 ROSANA HICKS | SO | OH

SEASON HIGHS  
 Hitting pct \_\_\_\_\_  
 Kills \_\_\_\_\_  
 Attempts \_\_\_\_\_  
 Assists \_\_\_\_\_  
 Digs \_\_\_\_\_  
 Blocks \_\_\_\_\_  
 Aces \_\_\_\_\_

CAREER HIGHS  
 Hitting pct \_\_\_\_\_  
 Kills \_\_\_\_\_  
 Attempts 4 vs. Alabama St. | 9-2-22  
 Assists \_\_\_\_\_  
 Digs \_\_\_\_\_  
 Blocks 1.0 (0-1) vs. Alabama St. | 9-2-22  
 Aces \_\_\_\_\_

#15 COURTNEY JACKSON | JR | L

SEASON HIGHS  
 Hitting pct \_\_\_\_\_  
 Kills \_\_\_\_\_  
 Attempts 1 vs. Troy | 9-9-23  
 Assists 9, two times  
 Digs 24 at Western Kentucky | 9-8-23  
 Blocks \_\_\_\_\_  
 Aces 4 vs. Colorado State | 9-1-23

CAREER HIGHS  
 Hitting pct \_\_\_\_\_  
 Kills 1, two times  
 Attempts 1, 11 times  
 Assists 9, three times  
 Digs 29 vs. Mississippi State | 11-21-21  
 Blocks \_\_\_\_\_  
 Aces 5 vs. No. 8 Washington | 8-27-22

#17 SKYLAR ELLISON | SO | OH

SEASON HIGHS  
 Hitting pct \_\_\_\_\_  
 Kills \_\_\_\_\_  
 Attempts \_\_\_\_\_  
 Assists \_\_\_\_\_  
 Digs \_\_\_\_\_  
 Blocks \_\_\_\_\_  
 Aces \_\_\_\_\_

CAREER HIGHS  
 Hitting pct \_\_\_\_\_  
 Kills \_\_\_\_\_  
 Attempts \_\_\_\_\_  
 Assists \_\_\_\_\_  
 Digs \_\_\_\_\_  
 Blocks \_\_\_\_\_  
 Aces \_\_\_\_\_

#18 HANNAH HOGUE | JR | S

SEASON HIGHS  
 Hitting pct 1.000 (2-0-2), two times  
 Kills 2, three times  
 Attempts 4 at St. John's | 9-15-23  
 Assists 57 vs. No. 1 Wisconsin | 8-30-23  
 Digs 14, two times  
 Blocks 5.0 (0-5) at Western Kentucky | 9-8-23  
 Aces 5 vs. Troy | 9-9-23

CAREER HIGHS  
 Hitting pct 1.000 (2-0-2), two times  
 Kills 2, two times  
 Attempts 4 at St. John's | 9-15-23  
 Assists 57 vs. No. 1 Wisconsin | 8-30-23  
 Digs 18 vs. NC State | 9-16-22  
 Blocks 5.0 (0-5) at Western Kentucky | 9-8-23  
 Aces 5 vs. Troy | 9-9-23

#19 OLIVIA RUY | FR | OH

SEASON HIGHS  
 Hitting pct \_\_\_\_\_  
 Kills \_\_\_\_\_  
 Attempts \_\_\_\_\_  
 Assists \_\_\_\_\_  
 Digs \_\_\_\_\_  
 Blocks \_\_\_\_\_  
 Aces \_\_\_\_\_

CAREER HIGHS  
 Hitting pct \_\_\_\_\_  
 Kills \_\_\_\_\_  
 Attempts \_\_\_\_\_  
 Assists \_\_\_\_\_  
 Digs \_\_\_\_\_  
 Blocks \_\_\_\_\_  
 Aces \_\_\_\_\_

#22 AVA ROTH | FR | L

SEASON HIGHS  
 Hitting pct \_\_\_\_\_  
 Kills \_\_\_\_\_  
 Attempts \_\_\_\_\_  
 Assists \_\_\_\_\_  
 Digs \_\_\_\_\_  
 Blocks \_\_\_\_\_  
 Aces \_\_\_\_\_

CAREER HIGHS  
 Hitting pct \_\_\_\_\_  
 Kills \_\_\_\_\_  
 Attempts \_\_\_\_\_  
 Assists \_\_\_\_\_  
 Digs \_\_\_\_\_  
 Blocks \_\_\_\_\_  
 Aces \_\_\_\_\_

#23 LAURA EHIEZE | GR | MB

SEASON HIGHS  
 Hitting pct .333 (3-1-6) vs. Bryant | 9-16-23  
 Kills 3 vs. Bryant | 9-16-23  
 Attempts 3 vs. Bryant | 9-16-23  
 Assists \_\_\_\_\_  
 Digs \_\_\_\_\_  
 Blocks 3.0 (1-3) vs. Bryant | 9-16-23  
 Aces \_\_\_\_\_

CAREER HIGHS  
 Hitting pct \_\_\_\_\_  
 Kills 10, four times (Georgia St.)  
 Attempts 25, two times (Georgia St.)  
 Assists 1, five times (Georgia St.)  
 Digs 4 at Wofford | 9-16-22 (Georgia St.)  
 Blocks 9 vs. App State | 10-1-21 (Georgia St.)  
 Aces 1, two times (Georgia St.)

#44 ZOI EVANS | JR | MB

SEASON HIGHS  
 Hitting pct .625 (5-0-8) vs. College of Charleston | 9-8-23  
 Kills 5 vs. College of Charleston | 9-8-23  
 Attempts 8, two times  
 Assists \_\_\_\_\_  
 Digs 2, two times  
 Blocks 8.0 (2-6) at St. John's | 9-15-23  
 Aces \_\_\_\_\_

CAREER HIGHS  
 Hitting pct .667 (4-0-6) vs. South Carolina | 11-2-22  
 Kills 5 vs. College of Charleston | 9-8-23  
 Attempts 8, two times  
 Assists 3 vs. South Carolina | 11-2-22  
 Digs 2, three times  
 Blocks 8.0 (2-6) at St. John's | 9-15-23  
 Aces \_\_\_\_\_



OVERALL SEASON STATISTICS



2023-24 Arkansas Women's Volleyball  
Combined Team Statistics  
All games

Game Records

Overall	Conference	Home	Away	Neutral
12 - 2	2 - 0	6 - 2	2 - 0	4 - 0

Team Box Score

#	Player	SP	Attack				Set		Serve			RE	Dig		Blocking					PTS		
			K	K/S	E	TA	PCT	A	A/S	SA	SE		SA/S	DIG	DIG/S	BS	BA	TOT/S	BLK/S		BE	BHE
2	Lawson, Jada	2	0	0.00	0	0	.000	0	0.00	0	2	0.00	0	0	0.00	0	0	0	0.00	0	0	0.0
3	Petties, Sania	51	109	2.14	26	238	.349	7	0.14	9	16	0.18	0	22	0.43	1	41	42	0.82	3	0	139.5
5	Weeks, Kylie	22	0	0.00	0	1	.000	0	0.00	0	5	0.00	0	9	0.41	0	0	0	0.00	0	0	0.0
7	Head, Taylor	51	203	3.98	74	534	.242	16	0.31	24	14	0.47	15	150	2.94	1	23	24	0.47	2	1	239.5
10	Gillen, Jillian	51	217	4.25	67	529	.284	9	0.18	25	28	0.49	14	147	2.88	4	16	20	0.39	3	0	254.0
11	Cartwright, Maggie	51	137	2.69	37	353	.283	6	0.12	13	20	0.25	0	103	2.02	1	35	36	0.71	1	0	168.5
12	Schneider, Hailey	3	0	0.00	0	0	.000	0	0.00	0	2	0.00	0	0	0.00	0	0	0	0.00	0	0	0.0
15	Jackson, Courtney	51	0	0.00	1	4	-.250	60	1.18	15	12	0.29	12	195	3.82	0	0	0	0.00	0	0	15.0
18	Hogue, Hannah	51	12	0.24	3	34	.265	572	11.22	24	20	0.47	0	122	2.39	0	20	20	0.39	0	8	46.0
23	Ehieze, Laura	4	3	0.75	1	7	.286	0	0.00	0	0	0.00	0	2	0.50	1	3	4	1.00	0	0	5.5
44	Evans, Zoi	48	27	0.56	8	73	.260	0	0.00	0	0	0.00	0	9	0.19	5	45	50	1.04	1	0	54.5
<b>ARKANSAS</b>		<b>51</b>	<b>708</b>	<b>13.88</b>	<b>217</b>	<b>1773</b>	<b>.277</b>	<b>670</b>	<b>13.14</b>	<b>110</b>	<b>119</b>	<b>2.16</b>	<b>44</b>	<b>759</b>	<b>14.88</b>	<b>13</b>	<b>183</b>	<b>104.5</b>	<b>2.05</b>	<b>10</b>	<b>9</b>	<b>922.5</b>
<b>Opponents</b>		<b>51</b>	<b>563</b>	<b>11.04</b>	<b>243</b>	<b>1711</b>	<b>.187</b>	<b>539</b>	<b>10.57</b>	<b>44</b>	<b>106</b>	<b>0.86</b>	<b>110</b>	<b>724</b>	<b>14.20</b>	<b>20</b>	<b>180</b>	<b>110</b>	<b>2.16</b>	<b>20</b>	<b>8</b>	<b>717.0</b>

Team statistics

	ARK	OPP
<b>ATTACK</b>		
Kills	708	563
Errors	217	243
Total Attacks	1773	1711
Attack Pct	.277	.187
Kills/Set	13.88	11.04
<b>SET</b>		
Assists	670	539
Attempts	1747	1711
Assist Pct	.384	.315
Assists/Set	13.14	10.57
<b>SERVE</b>		
Aces	110	44
Errors	119	106
Attempts	1166	978
Serve Pct	.898	.892
Aces/Set	2.16	0.86
<b>SERVE RECEPTIONS</b>		
Errors	44	110
Errors/Set	0.86	2.16
Attempts	872	1047
Reception Pct	.950	.998
<b>DEFENSE</b>		
Digs	759	724
Digs/Set	14.88	14.20
<b>BLOCKING</b>		
Block solo	13	20
Block Assist	183	180
Total Blocks	104.5	110
Blocks/Set	2.05	2.16
Block Errors	10	20
Ball handling errors	9	8
<b>ATTENDANCE</b>		
Total	15895	3095
Dates/Avg Per Date	8/1987	2/1548
Neutral Site #/Avg	4/44	-
Current win streak	0	-
Home win streak	0	-

Team Results

Date	Opponent	Score	Score-by-set	Att.
08/25/2023	Michigan St.	W 3-0	25-19,25-16,25-10	1717
08/27/2023	Tulsa	W 3-0	25-19,25-11,25-19	1028
08/30/2023	Wisconsin	L 2-3	25-21,20-25,24-26,25-22,13-15	4299
08/31/2023	Wisconsin	L 0-3	22-25,16-25,17-25	2740
09/01/2023	Colorado St.	W 3-2	25-21,21-25,25-18,20-25,15-12	1324
09/03/2023	Michigan	W 3-0	25-16,25-17,25-23	1387
09/08/2023	vs Col. of Charleston	W 3-0	25-17,25-13,25-12	0
09/08/2023	at Western Ky.	W 3-2	25-22,17-25,20-25,25-22,15-12	2572
09/09/2023	vs Troy	W 3-1	25-14,22-25,25-22,25-16	0
09/15/2023	vs Buffalo	W 3-0	25-14,25-19,25-15	101
09/15/2023	at St. John's (NY)	W 3-1	19-25,25-16,25-17,25-21	523
09/16/2023	vs Bryant	W 3-0	25-19,25-11,25-19	73
* 09/22/2023	South Carolina	W 3-0	25-11,25-15,25-18	1653
* 09/24/2023	Texas A&M	W 3-1	25-23,21-25,25-18,25-16	1747





2023 RAZORBACK VOLLEYBALL ROSTER

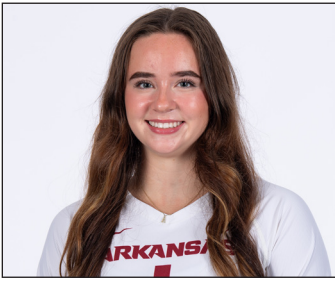

**1 AVERY CALAME**  
So. | OH | 5-11 | McKinney, Texas



**2 JADA LAWSON**  
Jr. | OH | 5-7 | North Little Rock, Ark.



**3 SANIA PETTIES**  
Jr. | MB | 6-1 | Houston, Texas

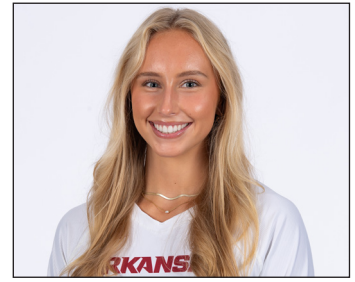

**4 LILY DUDLEY**  
Fr. | OH | 5-11 | Columbia, Mo.



**5 KYLIE WEEKS**  
So. | L | 5-6 | Elkhorn, Neb.

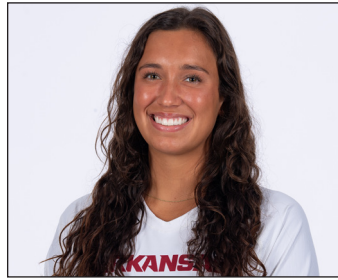

**7 TAYLOR HEAD**  
Sr. | OH | 5-10 | Winter Garden, Fla.



**9 ANIYA MADKIN**  
Fr. | OH | 6-2 | Clinton, Miss.



**8 LO JONES**  
Fr. | S | 5-9 | Carl Junction, Mo.

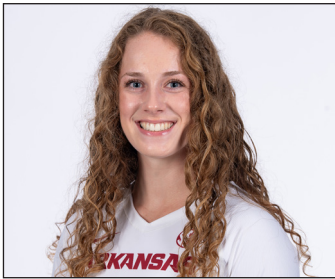

**10 JILLIAN GILLEN**  
Gr. | OH | 5-7 | Stillwell, Kan.



**11 MAGGIE CARTWRIGHT**  
Gr. | OH | 5-11 | Kimberly, Wis.



**12 HAILEY SCHNEIDER**  
Sr. | L | 5-9 | Denton, Texas



**14 ROSANA HICKS**  
Jr. | OH | 6-1 | Fayetteville, Ark.



**15 COURTNEY JACKSON**  
Jr. | L | 5-9 | Olathe, Kan.



**17 SKYLAR ELLISON**  
So. | MB | 6-1 | Aledo, Texas



**18 HANNAH HOGUE**  
Jr. | S | 5-8 | Fort Smith, Ark.



**19 OLIVIA RUY**  
Fr. | OH | 6-2 | Salt Lake City, Utah



**22 AVA ROTH**  
Fr. | L | 5-6 | Festus, Mo.



**23 LAURA EHIEZE**  
Gr. | MB | 6-0 | Houston, Texas



**44 ZOI EVANS**  
Jr. | MB | 6-4 | Tampa, Fla.

