

VOLLEYBALL

RESULTS/SCHEDULE

OVERALL: 17-2 | SEC: 7-0
H: 10-2 | A: 3-0 | N: 4-0

| | | |
|----------|-----------------------|-------------------|
| Aug. 25 | Michigan State | W, 3-0 |
| Aug. 27 | Tulsa | W, 3-0 |
| Aug. 30 | No. 1 Wisconsin | L, 3-2 |
| Aug. 31 | No. 1 Wisconsin | L, 3-0 |
| Sept. 1 | Colorado State | W, 3-2 |
| Sept. 3 | Michigan | W, 3-0 |
| Sept. 8 | College of Charleston | W, 3-0 |
| Sept. 8 | College of Charleston | W, 3-2 |
| Sept. 9 | Troy | W, 3-1 |
| Sept. 15 | Buffalo | W, 3-0 |
| Sept. 15 | St. John's | W, 3-1 |
| Sept. 16 | Bryant | W, 3-0 |
| Sept. 22 | South Carolina | W, 3-0 |
| Sept. 24 | Texas A&M | W, 3-1 |
| Sept. 27 | No. 24 Auburn | W, 3-0 |
| Oct. 4 | LSU | W, 3-0 |
| Oct. 8 | Missouri | W, 3-1 |
| Oct. 13 | Ole Miss | W, 3-0 |
| Oct. 15 | Alabama | W, 3-1 |
| Oct. 20 | Tennessee | Knoxville, Tenn. |
| Oct. 22 | Kentucky | Lexington, Ky. |
| Oct. 27 | South Carolina | Columbia, SC |
| Oct. 29 | Florida | Gainesville, Fla. |
| Nov. 1 | Georgia | Athens, Ga. |
| Nov. 5 | Mississippi State | Barnhill Arena |
| Nov. 10 | Alabama | Tuscaloosa, Ala. |
| Nov. 15 | Ole Miss | Oxford, Miss. |
| Nov. 19 | Florida | Barnhill Arena |
| Nov. 22 | Kentucky | Barnhill Arena |
| Nov. 24 | Auburn | Auburn, Ala. |

SCOUTING REPORT | TENNESSEE



(16-2, 7-1 SEC)

All-Time Series 23-25
Series in Knoxville 8-11
Series Under Watson 5-7
Last Meeting W, 3-0 on 10/15/22

Coaching Staff
Head Coach Eve Rackham Watt
Record at Tennessee 90-51
Career Record 90-51

Notes

- The Vols and Hogs were the only two undefeated SEC teams coming into the fourth week of conference play, and both had only lost to No. 1 Wisconsin prior
- Arkansas has not won in Knoxville since 2014
- The Razorbacks and Volunteers are 1-2 in three stats in the SEC. Arkansas has the edge in aces, Tennessee is higher in hitting percentage and assists

SCOUTING REPORT | KENTUCKY



(8-7, 6-1 SEC)

All-Time Series 15-33
Series in Lexington 3-15
Series Under Watson 0-12
Last Meeting L, 3-2 on 10/8/22

Coaching Staff
Head Coach Craig Skinner
Record at Kentucky 432-146
Career Record 432-146

Notes

- Arkansas has never beaten Kentucky under head coach Jason Watson and has not won in Lexington since 2012
- Both the Wildcats and Razorbacks have been ranked in the AVCA Top 25 all season
- Arkansas and Kentucky have the two best setters in the conference. Emma Grome checks in at first with 11.76 assists per set, and Hannah Hogue is second with 11.43 assists per set

TEAM LEADERS

ARKANSAS

| | | | |
|-----------------|------------------|-------|-----|
| Kills Per Set | Jill Gillen | 4.06 | 276 |
| Assists Per Set | Hannah Hogue | 11.43 | 777 |
| Digs Per Set | Courtney Jackson | 3.93 | 267 |
| Blocks Per Set | Zoi Evans | 1.03 | 67 |
| Aces Per Set | Jill Gillen | 0.51 | 35 |

TENNESSEE

| | | | |
|-----------------|--------------------|-------|-----|
| Kills Per Set | Morgahn Fingall | 4.23 | 254 |
| Assists Per Set | Caroline Kerr | 11.42 | 685 |
| Digs Per Set | Yelianliz Torres | 3.70 | 222 |
| Blocks Per Set | Keondrea Granberry | 1.24 | 61 |
| Aces Per Set | Caroline Kerr | 0.40 | 24 |

KENTUCKY

| | | | |
|-----------------|-------------------|-------|-----|
| Kills Per Set | Reagan Rutherford | 3.68 | 125 |
| Assists Per Set | Emma Grome | 11.76 | 682 |
| Digs Per Set | Eleanor Beavin | 3.83 | 222 |
| Blocks Per Set | Jordyn Williams | 1.00 | 38 |
| Aces Per Set | Audrey Whitworth | 0.31 | 16 |

TALE OF THE TAPE

ARKANSAS

| | |
|-------------------|-------|
| Hitting Pct. | .285 |
| Total Attempts | 2342 |
| Kills/Set | 13.93 |
| Total Kills | 947 |
| Assists/Set | 13.16 |
| Total Assists | 895 |
| Digs/Set | 15.01 |
| Total Digs | 1021 |
| Blocks/Set | 2.08 |
| Total Blocks | 141.5 |
| Aces/Set | 2.24 |
| Total Aces | 152 |
| Opp. Hitting Pct. | .174 |

TENNESSEE

| | |
|-------------------|-------|
| Hitting Pct. | .309 |
| Total Attempts | 2017 |
| Kills/Set | 14.88 |
| Total Kills | 893 |
| Assists/Set | 13.60 |
| Total Assists | 816 |
| Digs/Set | 14.03 |
| Total Digs | 842 |
| Blocks/Set | 2.23 |
| Total Blocks | 133.5 |
| Aces/Set | 1.95 |
| Total Aces | 117 |
| Opp. Hitting Pct. | .173 |

KENTUCKY

| | |
|-------------------|-------|
| Hitting Pct. | .259 |
| Total Attempts | 2035 |
| Kills/Set | 14.16 |
| Total Kills | 821 |
| Assists/Set | 13.03 |
| Total Assists | 756 |
| Digs/Set | 13.05 |
| Total Digs | 757 |
| Blocks/Set | 1.90 |
| Total Blocks | 110.0 |
| Aces/Set | 1.47 |
| Total Aces | 85 |
| Opp. Hitting Pct. | .250 |



2023 ARKANSAS VOLLEYBALL ROSTER

| # | Name | Position | Class | Height | Hometown | High School/Previous School |
|----|-------------------|----------|-----------|--------|-------------------------|-----------------------------|
| 1 | Avery Calame | OH | Sophomore | 5-11 | McKinney, Texas | McKinney-Boyd HS |
| 2 | Jada Lawson | OH | Junior | 5-7 | North Little Rock, Ark. | North Little Rock HS |
| 3 | Sania Petties | MB | Junior | 6-2 | Houston Texas | Mississippi State |
| 4 | Lily Dudley | OH | Freshman | 5-11 | Columbia, Mo. | Rock Bridge HS |
| 5 | Kylie Weeks | L | Sophomore | 5-6 | Elkhorn, Neb. | Elkhorn South HS |
| 7 | Taylor Head | OH | Senior | 5-10 | Winter Garden, Fla. | West Orange HS |
| 8 | Lo Jones | S | Freshman | 5-9 | Carl Junction, Mo. | Carl Junction HS |
| 9 | Aniya Madkin | OH | Freshman | 6-2 | Clinton, Miss. | Clinton HS |
| 10 | Jillian Gillen | OH | Graduate | 5-7 | Stilwell, Kan. | The Barstow School |
| 11 | Maggie Cartwright | OH | Graduate | 6-0 | Kimberly, Wis. | Kimberly HS |
| 12 | Hailey Schneider | L | Senior | 5-9 | Denton, Texas | Guyer HS |
| 14 | Rosana Hicks | OH | Junior | 6-1 | Fayetteville, Ark. | Fayetteville HS |
| 15 | Courtney Jackson | L | Junior | 5-8 | Olathe, Kan. | Olathe Northwest HS |
| 17 | Skylar Ellison | MB | Sophomore | 6-1 | Aledo, Texas | Aledo HS |
| 18 | Hannah Hogue | S | Junior | 5-8 | Fort Smith, Arkansas | Southside HS |
| 19 | Olivia Ruy | OH | Freshman | 6-2 | Salt Lake City, Utah | Woods Cross HS |
| 22 | Ava Roth | L | Freshman | 5-6 | Festus, Mo. | Jefferson HS |
| 23 | Laura Ehieze | MB | Graduate | 6-0 | Houston, Texas | Georgia State |
| 44 | Zoi Evans | MB | Junior | 6-4 | Tampa, Fla. | Wiregrass HS |

Head Coach: Jason Watson/BYU, '95 (Eighth Season/19th Overall)
 Associate Head Coach: Suzie Fritz/Florida Atlantic, '94 (First Season)
 Assistant Coach: Lexi MacLean/TCU, '19 (First Season)
 Assistant Coach: Jordan Neal/ Ouachita Baptist, '13 (First Season)
 Director of Operations: Andy Rynd/Bowling Green, '15 (Second Season)

ARKANSAS VOLLEYBALL QUICK FACTS

TEAM INFORMATION

| | |
|-------------------------|------|
| 2023 Overall Record | 17-2 |
| 2023 SEC Record | 7-0 |
| SEC Finish | N/A |
| Home Record | 10-2 |
| Away Record | 2-0 |
| Neutral Record | 4-0 |
| Starters Returning/Lost | 5/2 |
| Newcomers | 7 |

COACHING STAFF

| | |
|-------------------------|----------------|
| Head Coach | Jason Watson |
| Record at Arkansas | 122-98 (.555) |
| SEC Record | 68-69 (.496) |
| Career Record | 322-246 (.567) |
| Associate Head Coach | Suzie Fritz |
| Assistant Coach | Lexi MacLean |
| Assistant Coach | Jordan Neal |
| Director of Operations | Andy Rynd |
| Volleyball Office Phone | 479-575-3813 |

TEAM HISTORY

| | |
|-------------------------|---------------------|
| All-Time Overall Record | 560-383 (.594) |
| All-Time SEC Record | 294-221 (.571) |
| NCAA Tournaments/Last | 12/2022 |
| SEC Championships/Last | 1 (Tournament)/1997 |
| First Year of Program | 1994 |

FACILITY INFORMATION

| | |
|-----------------|----------------|
| Name | Barnhill Arena |
| Capacity | 8,500 |
| Opened | 1953 |
| All-Time Record | 288-134 (.682) |

TEAM STUDIES

| | |
|-------------------|------------------------------------|
| Avery Calame | Pre-Business |
| Jada Lawson | Biomedical Engineering |
| Sania Petties | Psychology |
| Lily Dudley | Interior Design |
| Kylie Weeks | Communication Sciences & Disorders |
| Taylor Head | Recreation & Sport Management |
| Lo Jones | Journalism |
| Aniya Madkin | Pre-Business |
| Jillian Gillen | Business Administration (MBA) |
| Maggie Cartwright | Recreation & Sport Management |
| Hailey Schneider | Exercise Science |
| Rosana Hicks | Anthropology |
| Courtney Jackson | Recreation & Sport Management |
| Olivia Ruy | Social Work |
| Ava Roth | Psychology |
| Laura Ehieze | Business Administration (MBA) |
| Zoi Evans | Recreation & Sport Management |

PRONUNCIATION GUIDE

| | |
|---------------|--------------------------|
| Avery Calame | <i>CAL-um</i> |
| Sania Petties | <i>suh-NY-uh PET-iss</i> |
| Aniya Madkin | <i>uh-NY-uh</i> |
| Rosana Hicks | <i>Rose-AH-nuh</i> |
| Hannah Hogue | <i>Rhymes with ROGUE</i> |
| Olivia Ruy | <i>WHO-ee</i> |
| Laura Ehieze | <i>eh-HYEH-zay</i> |
| Zoi Evans | <i>Zoey</i> |



SEC STANDINGS

| | CONF | OVERALL | HOME | ROAD | NEUTRAL |
|-------------------|------|---------|------|------|---------|
| Arkansas | 7-0 | 17-2 | 10-2 | 3-0 | 4-0 |
| Tennessee | 7-1 | 16-2 | 8-1 | 7-1 | 1-0 |
| Kentucky | 6-1 | 8-7 | 2-2 | 5-5 | 1-0 |
| Texas A&M | 6-2 | 14-4 | 5-3 | 6-1 | 3-0 |
| Auburn | 4-3 | 14-4 | 7-2 | 4-2 | 3-0 |
| Florida | 4-3 | 12-4 | 6-3 | 5-1 | 1-0 |
| Missouri | 4-4 | 12-7 | 6-2 | 4-4 | 1-1 |
| Georgia | 2-4 | 11-7 | 6-2 | 3-3 | 2-2 |
| Mississippi State | 2-5 | 9-8 | 7-3 | 0-4 | 2-1 |
| LSU | 2-5 | 7-10 | 4-4 | 0-5 | 3-1 |
| Ole Miss | 2-6 | 8-11 | 5-2 | 1-6 | 2-3 |
| South Carolina | 1-6 | 7-9 | 5-3 | 1-6 | 1-0 |
| Alabama | 0-7 | 10-8 | 4-3 | 3-4 | 3-1 |

AVCA TOP 25

| Rank | Team | Record | Prev |
|-----------|------------------|-------------|-----------|
| 1 | Wisconsin (59) | 17-0 | 1 |
| 2 | Nebraska (5) | 17-0 | 2 |
| 3 | Stanford | 15-2 | 3 |
| 4 | Washington State | 17-2 | 4 |
| 5 | Louisville | 16-2 | 6 |
| 6 | Texas | 13-3 | 7 |
| 7 | Pittsburgh | 16-3 | 8 |
| 8 | Oregon | 16-3 | 5 |
| 9 | BYU | 16-3 | 9 |
| 10 | Arkansas | 17-2 | 12 |
| 11 | Penn State | 13-4 | 13 |
| 12 | Tennessee | 16-2 | 10 |
| 13 | Georgia Tech | 15-3 | 11 |
| 14 | Kansas | 13-4 | 16 |
| 15 | Creighton | 15-4 | 17 |
| 16 | Dayton | 20-2 | 18 |
| T17 | Arizona State | 18-2 | 19 |
| T17 | Florida | 12-4 | 14 |
| 19 | Purdue | 11-6 | 15 |
| 20 | Kentucky | 8-7 | 23 |
| 21 | Baylor | 10-7 | 20 |
| 22 | Houston | 9-7 | 21 |
| 23 | Auburn | 14-4 | 22 |
| 24 | UCF | 16-2 | NR |
| 25 | Western Kentucky | 18-4 | NR |

MILESTONE WATCH

Taylor Head (OH | Senior)

Looking for: Program top five career kills – 5th place (1,472)
 Current Total: 1,311 Needs: 161

Courtney Jackson (L | Junior)

Looking for: Program top 10 career digs – 10th place (1,063)
 Current Total: 1,036 Needs: 27

Hannah Hogue (S | Junior)

Looking for: Program top 10 career assists – 10th place (1,508)
 Current Total: 1,411 Needs: 97

Others receiving votes and listed on two or more ballots:
 Minnesota 101; James Madison 40; Iowa State 33; UC Santa Barbara 32; Indiana 30; Ohio State 27; Texas A&M 24; Marquette 15

6 teams mentioned on only one ballot for a total of 29 combined points

Dropped Out: Minnesota 24; Iowa State 25

Next Poll: Oct. 23



MATCH-BY-MATCH STARTERS

| | | |
|-------------------------------|--|---------|
| 8-25 vs. Michigan State | Petties, Head, Gillen, Cartwright, Hogue, Evans | Jackson |
| 8-27 vs. Tulsa | Petties, Head, Gillen, Cartwright, Hogue, Evans | Jackson |
| 8-30 vs. No. 1 Wisconsin | Petties, Head, Gillen, Cartwright, Hogue, Evans | Jackson |
| 8-31 vs. No. 1 Wisconsin | Petties, Head, Gillen, Cartwright, Hogue, Evans | Jackson |
| 9-1 vs. Colorado State | Petties, Head, Gillen, Cartwright, Hogue, Evans | Jackson |
| 9-3 vs. Michigan | Petties, Head, Gillen, Cartwright, Hogue, Evans | Jackson |
| 9-8 vs. College of Charleston | Petties, Head, Gillen, Cartwright, Hogue, Evans | Jackson |
| 9-8 at Western Kentucky | Petties, Head, Gillen, Cartwright, Hogue, Evans | Jackson |
| 9-9 vs. Troy | Petties, Head, Gillen, Cartwright, Hogue, Evans | Jackson |
| 9-15 vs. Buffalo | Petties, Head, Gillen, Cartwright, Hogue, Evans | Jackson |
| 9-15 at St. John's | Petties, Head, Gillen, Cartwright, Hogue, Evans | Jackson |
| 9-16 vs. Bryant | Petties, Head, Gillen, Cartwright, Hogue, Ehieze | Jackson |
| 9-22 vs. South Carolina | Petties, Head, Gillen, Cartwright, Hogue, Evans | Jackson |
| 9-24 vs. Texas A&M | Petties, Head, Gillen, Cartwright, Hogue, Evans | Jackson |
| 9-27 vs. No. 24 Auburn | Petties, Head, Gillen, Cartwright, Hogue, Evans | Jackson |
| 10-4 at LSU | Petties, Head, Gillen, Cartwright, Hogue, Evans | Jackson |
| 10-8 vs. Missouri | Petties, Head, Gillen, Cartwright, Hogue, Evans | Jackson |
| 10-13 vs. Ole Miss | Petties, Head, Gillen, Cartwright, Hogue, Evans | Jackson |
| 10-13 vs. Alabama | Petties, Head, Gillen, Cartwright, Hogue, Evans | Jackson |

MEDIA INFORMATION**SPORTS INFORMATION / CREDENTIALS**

Arkansas Athletic Communications assistant Emily Polglaze handles the media relations duties for the Razorbacks' volleyball team. Polglaze can be reached via her cell phone at [608] 921-6741 or by email at polglaze@uark.edu.

All media members are encouraged to apply for credentials through Polglaze.

Passes may be picked up starting 60 minutes prior to match time at the press will call table located in the Southwest Corridor of Barnhill Arena.

WWW.ARKANSASRAZORBACKS.COM

Information about the Arkansas volleyball team, including player bios, game recaps and notes packets are available online at the Official Website of Arkansas Athletics, www.ArkansasRazorbacks.com.

Final box score and stat books will be available shortly following each home match.

Game-by-game stats, as well as overall stats for the entire season can also be found online.

PRACTICE TIMES/INTERVIEWS

Arkansas practices on the main floor of Barnhill Arena, team sessions generally begin at 4 p.m.

On most days, head coach Jason Watson and players are available for interviews before practice. Members of the media who wish to cover practice should contact SID Emily Polglaze for the latest practice schedule.

Requests for sit down or phone interviews must be made at least 24 hours in advance with Emily Polglaze.

POST MATCH INTERVIEWS

Interviews with players and coaches are done courtside postmatch after the team's 10-minute cooling off period. Please inform SID Emily Polglaze if you need to request a specific player.

For assistance with opposing coaches and players, touch base with that school's SID for their postmatch media procedures.

SEC MEDIA INFORMATION

Jill Skotarczak is the volleyball media relations director for the SEC and can be reached at [205] 458-3000.

Each Monday, the league will name a Player of the Week, a Defensive Player of the Week and a Freshman of the Week. The SEC Website, SECSports.com, can be accessed 24/7/365 to access updated standings, statistics and notes.

2023 DOUBLE-DOUBLES

| | | |
|-----------------------|---------------------|--------------------------|
| 1. Taylor Head | 13 kills, 12 digs | 8-25 vs. Michigan State |
| 2. Taylor Head | 13 kills, 10 digs | 8-27 vs. Tulsa |
| 3. Taylor Head | 15 kills, 24 digs | 8-30 vs. No. 1 Wisconsin |
| 4. Taylor Head | 23 kills, 14 digs | 9-1 vs. Colorado State |
| 5. Taylor Head | 17 kills, 11 digs | 9-3 vs. Michigan |
| 6. Taylor Head | 12 kills, 13 digs | 9-15 at St. John's |
| 7. Taylor Head | 13 kills, 18 digs | 9-22 vs. South Carolina |
| 8. Taylor Head | 15 kills, 13 digs | 9-24 vs. Texas A&M |
| 9. Taylor Head | 14 kills, 14 digs | 10-4 at LSU |
| 10. Taylor Head | 10 kills, 16 digs | 10-8 vs. Missouri |
| 11. Taylor Head | 13 kills, 10 digs | 10-13 vs. Ole Miss |
| 12. Hannah Hogue | 32 assists, 10 digs | 8-25 vs. Michigan State |
| 13. Hannah Hogue | 37 assists, 11 digs | 8-27 vs. Tulsa |
| 14. Hannah Hogue | 57 assists, 11 digs | 8-30 vs. No. 1 Wisconsin |
| 15. Hannah Hogue | 50 assists, 14 digs | 9-1 vs. Colorado State |
| 16. Hannah Hogue | 48 assists, 24 digs | 9-8 at Western Kentucky |
| 17. Hannah Hogue | 35 assists, 13 digs | 9-22 vs. South Carolina |
| 18. Hannah Hogue | 47 assists, 10 digs | 10-8 vs. Missouri |
| 19. Jill Gillen | 15 kills, 14 digs | 8-27 vs. Tulsa |
| 20. Jill Gillen | 22 kills, 11 digs | 8-30 vs. No. 1 Wisconsin |
| 21. Jill Gillen | 15 kills, 13 digs | 8-31 vs. No. 1 Wisconsin |
| 22. Jill Gillen | 19 kills, 15 digs | 9-1 vs. Colorado State |
| 23. Jill Gillen | 20 kills, 11 digs | 9-8 at Western Kentucky |
| 24. Jill Gillen | 19 kills, 10 digs | 9-9 vs. Troy |
| 25. Jill Gillen | 11 kills, 10 digs | 9-15 at St. John's |
| 26. Jill Gillen | 15 kills, 10 digs | 9-22 vs. South Carolina |
| 27. Jill Gillen | 19 kills, 11 digs | 9-24 vs. Texas A&M |
| 28. Jill Gillen | 15 kills, 15 digs | 10-8 vs. Missouri |
| 29. Maggie Cartwright | 14 kills, 15 digs | 10-8 vs. Missouri |

Season Count: Head - 11, Hogue - 7, Gillen - 10, Cartwright - 1; Career Count: Head - 49, Hogue - 15, Gillen - 38, Cartwright - 13



MATCH-BY-MATCH LEADERS

| OPPONENT | KILLS | ASSISTS | DIGS | BLOCKS | ACES |
|-----------------------|----------------------|------------|-----------------|-----------------------------|----------------------------------|
| Michigan State | Gillen (14) | Hogue (32) | Head (12) | Cartwright/Evans/Gillen (5) | Hogue/Petties (2) |
| Tulsa | Gillen (15) | Hogue (37) | Gillen (14) | Petties (4) | Head (3) |
| No. 1 Wisconsin | Gillen (22) | Hogue (57) | Head (24) | Petties (4) | Head (4) |
| No. 1 Wisconsin | Gillen (15) | Hogue (31) | Gillen (13) | Cartwright/Evans (3) | Cartwright/Gillen/Head/Hogue (1) |
| Colorado State | Gillen (23) | Hogue (50) | Gillen (15) | Cartwright (5) | Jackson (4) |
| Michigan | Head (17) | Hogue (34) | Jackson (16) | Petties (4) | Cartwright/Hogue/Petties (2) |
| College of Charleston | Head (14) | Hogue (42) | Jackson (19) | Petties (3) | Cartwright/Gillen/Hogue (2) |
| Western Kentucky | Head (21) | Hogue (48) | Cartwright (25) | Petties (8) | Head (2) |
| Troy | Gillen (19) | Hogue (49) | Jackson (17) | Petties (6) | Hogue (5) |
| Buffalo | Cartwright (16) | Hogue (36) | Jackson (12) | Evans (3) | Gillen (4) |
| St. John's | Cartwright/Head (12) | Hogue (38) | Jackson (16) | Evans (8) | Gillen (3) |
| Bryant | Gillen/Head (13) | Hogue (39) | Jackson (9) | Ehieze (4) | Gillen (4) |
| South Carolina | Gillen (15) | Hogue (35) | Head (18) | Petties (3) | Head (3) |
| Texas A&M | Gillen (19) | Hogue (44) | Head (13) | Evans (6) | Gillen/Head (2) |
| No. 24 Auburn | Head (10) | Hogue (31) | Jackson (16) | Petties (4) | Gillen/Head/Jackson/Lawson (2) |
| LSU | Gillen (15) | Hogue (38) | Head (14) | Evans (4) | Hogue (3) |
| Missouri | Gillen (15) | Hogue (47) | Head (16) | Evans (4) | Cartwright/Jackson (2) |
| Ole Miss | Cartwright (14) | Hogue (42) | Jackson (13) | Hogue/Petties (3) | Cartwright (5) |
| Alabama | Head (18) | Hogue (47) | Jackson (19) | Evans/Petties (6) | Gillen (5) |

MATCH STAT LEADERS

| KILLS | TOTAL BLOCKS |
|----------------|--------------|
| Gillen 11 | Petties 10 |
| Head 8 | Evans 8 |
| Cartwright 3 | Cartwright 2 |
| | Ehieze 1 |
| ASSISTS | Gillen 1 |
| Hogue 19 | Hogue 1 |
| DIGS | ACES |
| Jackson 9 | Gillen 7 |
| Head 6 | Head 7 |
| Gillen 3 | Hogue 6 |
| Cartwright 1 | Cartwright 5 |
| | Jackson 3 |
| | Petties 2 |
| | Lawson 1 |

OF MATCHES WITH...

| 10+ KILLS | 10+ ASSISTS |
|------------------|--------------------|
| Head 19 | Hogue 19 |
| Gillen 16 | |
| Cartwright 9 | 20+ ASSISTS |
| Petties 6 | Hogue 19 |
| 20+ KILLS | 30+ ASSISTS |
| Gillen 2 | Hogue 19 |
| Head 2 | |
| 30+ KILLS | 40+ ASSISTS |
| | Hogue 9 |
| 10+ DIGS | |
| Jackson 17 | |
| Gillen 12 | |
| Head 11 | |
| Hogue 7 | |
| Cartwright 3 | |
| 20+ DIGS | |
| Cartwright 1 | |
| Head 1 | |
| Jackson 1 | |



2023 AWARDS & HONORS

Preseason All-SEC Team
Jill Gillen, Taylor Head

SEC Setter of the Week: 8/28
Hannah Hogue

SEC Co-Defensive Player of the Week: 9/11
Courtney Jackson

SEC Co-Offensive Player of the Week: 9/18
Maggie Cartwright

SEC Setter of the Week: 9/18
Hannah Hogue

SEC Setter of the Week: 9/25
Hannah Hogue

WELCOME TO BARNHILL ARENA

Top Single-Match Attendance

| | | | |
|-----|-------|----------------|----------------|
| 1. | 4,299 | #1 Wisconsin | Aug. 30, 2023 |
| 2. | 3,015 | #13 Florida | Sept. 14, 2012 |
| 3. | 2,740 | #1 Wisconsin | Aug. 31, 2023 |
| 4. | 2,349 | South Carolina | Nov. 19, 2014 |
| 5. | 2,067 | Ole Miss | Oct. 13, 2023 |
| 6. | 1,755 | #19 Kentucky | Oct. 7, 2022 |
| 7. | 1,751 | Missouri | Oct. 8, 2023 |
| 8. | 1,747 | Texas A&M | Sept. 24, 2023 |
| 9. | 1,717 | Michigan State | Aug. 25, 2023 |
| 10. | 1,672 | Missouri | Oct. 2, 2013 |

Year-by-Year Attendance Totals

| Year | # of Matches | Total | Avg. |
|--------------|--------------|--------|-------|
| 1994 | 15 | 6,548 | 437 |
| 1995 | 13 | 6,194 | 477 |
| 1996 | 18 | 8,296 | 461 |
| 1997 | 15 | 8,101 | 540 |
| 1998 | 19 | 13,299 | 700 |
| 1999 | 14 | 6,315 | 451 |
| 2000 | 17 | 7,499 | 441 |
| 2001 | 11 | 5,794 | 527 |
| 2002 | 16 | 7,127 | 451 |
| 2003 | 11 | 5,683 | 517 |
| 2004 | 14 | 8,254 | 590 |
| 2005 | 14 | 9,365 | 669 |
| 2006 | 14 | 9,817 | 701 |
| 2007 | 16 | 10,919 | 682 |
| 2008 | 14 | 9,086 | 649 |
| 2009 | 14 | 10,316 | 737 |
| 2010 | 14 | 11,855 | 847 |
| 2011 | 14 | 12,903 | 922 |
| 2012 | 18 | 18,297 | 1,016 |
| 2013 | 15 | 13,047 | 870 |
| 2014 | 16 | 15,265 | 954 |
| 2015 | 15 | 14,697 | 980 |
| 2016 | 11 | 9,149 | 832 |
| 2017 | 13 | 12,919 | 994 |
| 2018 | 13 | 8,112 | 624 |
| 2019 | 12 | 7,596 | 633 |
| 2020 | 12 | 5,675 | 473 |
| 2021 | 12 | 10,590 | 882 |
| 2022 | 16 | 19,607 | 1,225 |
| 2023 (10/16) | 12 | 22,680 | 1,890 |

HEAD COACH JASON WATSON | 8TH YEAR AT ARKANSAS (19TH OVERALL)



Jason Watson was named the third head coach of the University of Arkansas volleyball team on January 7, 2016, and has taken the program to historic heights ever since. He enters his eighth season with a 304-244 (.522) career record, 105-96 at Arkansas, and had led his teams to eight NCAA Tournament selections, the most recent in 2022.

Watson is coming off his best season yet at Arkansas in 2022. The Hogs began the year on a great note as they defeated the No. 8 Washington Huskies 3-1 at Barnhill Arena on Aug. 25. Arkansas won six of its next seven after that and re-entered the AVCA Coaches Poll for the first time in seven years on Sept. 13. The Razorbacks hosted No. 7 Georgia Tech later that week and took down the Yellow Jackets 3-1 for their highest ranked win since 2007. It marked the first time ever that Arkansas had two top 10 wins in a season, and surged the Hogs to No. 20 in the coaches poll, their highest ranking since 1999.

Arkansas continued to roll and finished the regular season 20-8, the team's second consecutive 20-win season. Their hard work paid off as the Razorbacks were selected for the NCAA Tournament for the first time since 2013, and the first time in Watson's tenure at Arkansas. The Hogs took down Utah State 3-0 in round one, their first NCAA win since 2005. They were defeated by the Oregon Ducks in round two, bringing the season record to 21-9.

The Razorbacks had two All-SEC selections in Jill Gillen and Taylor Head, and the pair was also named AVCA All-South Region. Head garnered AVCA All-America Honorable Mention status to round out postseason accolades. Both Gillen and Head had tremendous seasons for the Hogs. Gillen entered the top five in program career kills and currently sits in fourth with 1,548, while Head became the 18th member of the Arkansas 1,000-kill club on Nov. 25, 2022.

Setter Gracie Ryan concluded her Arkansas career in 2022 and finished with 3,470 assists, good for fourth in program history. She played 128 matches over her five seasons, the most of any player in the current scoring era, dating back to 2007.

Arkansas saw unprecedented fan support in 2022 as well with a new season ticket record, new total attendance record (19,607) and new average attendance record (1,225) over their 16 home matches at Barnhill Arena, statistics that both rank within the top 50 nationally.

The 2021 slate marked his first postseason appearance at Arkansas, as the team accepted a bid to the National Invitational Volleyball Championship (NIVC), in which the Hogs finished in the quarterfinals. The team posted a 20-11 overall record, its first 20-win season since 2012 and the most regular season wins since 2018. The Hogs led the SEC in service aces with 1.61 per set, and came within the top five in kills, assists, and digs.

Jillian Gillen and Courtney Jackson earned All-SEC and All-SEC Freshman Team honors and Gillen and Gracie Ryan landed on the AVCA All-South Region rosters, the second consecutive year in which Arkansas received spots on the lists. Gillen also received SEC Scholar-Athlete of the Year designation for the second time.

In his fifth season as skipper in the 2020-21 split season, Watson led the Razorbacks to 14 conference wins, the most for Arkansas since 2003. He was honored with his first-ever SEC Coach of the Year award as Gillen was named SEC Scholar-Athlete of the Year and 2020 freshman Taylor Head was named SEC Freshman of the Year. Gillen and Head also earned a spot on the All-SEC team and All-SEC Freshman Team respectively and went on to earn AVCA All-South Region recognition as well.

In 2019, the Razorbacks were predicted to finish two spots higher in the SEC than where they finished in 2018 - one could contribute the improvement from the recognized incoming class that earned Highest Honorable Mention by PrepVolleyball.com. That freshman class went on to help Arkansas finish the 2019 season at 11-17, which included a three-match winning streak to close out the home slate, highlighted by five-set wins over Alabama and Ole Miss. Watson helped recruit and sign 2019 freshman Jillian Gillen, who led the league's freshmen in kills per set (3.74) and ranked seventh among all players. Gillen racked up multiple awards, including two SEC Freshman of the Week awards, SEC All-Freshman Team honors and a spot on the 2019 VolleyballMag.com All-Freshman Team.

In his second season, Watson oversaw a 10-win improvement from the previous year with the Razorbacks finishing the 2017 campaign with a 19-11 overall record and 9-9 mark in SEC play. Arkansas' 10 wins at Barnhill Arena marked the program's highest home-win total since 2012. Arkansas also finished the year at No. 47 in the final RPI rankings.

Individually, senior Pilar Victoria led the NCAA with 5.47 kills per set and 6.08 points per set in 2017 and earned AVCA All-America Honorable Mention and All-SEC honors. Additionally, she and setter Rachel Rippee collected AVCA All-South Region Honorable Mention accolades. Away from the court, the Razorbacks combined to earn a second-consecutive AVCA Academic Team award.

The Razorbacks matched their SEC output from the previous season with a 7-11 mark in league play during Watson's first year including six wins in their last nine matches of the year. Individually, senior Danielle Harbin emerged to finish third in the SEC with 4.22 kills per set on her way to AVCA All-South Region honors.

In eight years in Tempe, Ariz., Watson transformed ASU Volleyball from a perennial sub-.500 program into a postseason regular. In his last four seasons, the Sun Devils averaged more than 19 wins per season with four-consecutive bids to the NCAA Tournament. Watson also coached a pair of All-America performers, one in each of the past two seasons, for ASU's first national honorees since 2000.

Arizona State began the 2015 campaign with a 15-0 record and reached as high as No. 5 in the AVCA Top 25 poll. The Sun Devils also opened conference play with their best start in the Pac-10/12 era with four wins including the program's first win over Stanford in 15 years.

In 2014, ASU opened the season with six straight wins on the way to a 20-14 record. The Sun Devils were ranked in each AVCA regular season poll. Making its third straight trip to the NCAA Tournament, ASU defeated Texas A&M 3-1 to advance to the second round of the Tournament for the first time since 2006.

Watson led ASU to a 19-13 overall record in 2013 including a 3-0 upset of then-NCAA defending champion Texas. The Sun Devils started the season without dropping a set in their first seven matches. Making its second consecutive NCAA Tournament appearance, ASU dropped a five-set match to BYU in the first round.

In 2012, the Sun Devil squad opened with an 11-2 record, the best start since 1992. The Sun Devils finished with 20 wins - the most in a single season at ASU since 1993. The nine conference wins equaled the most since 2000. ASU made the program's 16th appearance in the NCAA Tournament and Watson became just the fifth coach from ASU to guide the Sun Devils to a NCAA postseason berth.

Watson arrived as the head coach at ASU in 2008. In 2013, he was also named head coach of the sand volleyball team when the sport was added to the athletics program.

In June 2015, Watson was selected by USA Volleyball to serve as the head coach of the U.S. Collegiate National Team on a six-match tour of China.

In his three seasons at the helm of the BYU program, Watson compiled a 74-18 (.804) overall record while leading BYU to three-straight NCAA Tournament appearances. During his first season as head coach, Watson was named Mountain West Conference Coach of the Year after leading his team to a 25-4 record, the program's best mark since 1998. In addition to leading BYU to the MWC regular-season title, Watson also helped lead the Cougars back to the NCAA Tournament.

In 2007, he led the Cougars to a 24-8 overall record and an Elite 8 finish in the NCAA Regional Final. His team also finished the year ranked 12th nationally, and at one point through the season, the Cougars held a rank as high as ninth in the country. No stranger to the best competition, Watson's teams have been ranked as high as eighth on RPI, showing the character and strength of the teams he builds. Never backing down from challenges are also another hallmark trait of Watson-led teams.

Watson previously amassed 11 years as an assistant coach at four universities. After an All-American playing career at BYU, Watson coached for two years under his former coach, Carl McGown, before beginning his career in women's volleyball with extremely successful stints at Kansas State, Arkansas State, and Montana State.

Watson was a four-year starter at BYU from 1990-1994 and two-time captain. He graduated from BYU in 1995 with a degree in physical education and sports business management after leaving his native home of Homebush, Australia.

He and his wife, Larissa, have two sons and a daughter.



2023 TEAM MATCH HIGHS

| | | |
|---------------------------|---------------------|----------------|
| KILLS | | |
| 69 | vs. No. 1 Wisconsin | Aug. 30 (2-3) |
| ATTEMPTS | | |
| 181 | vs. No. 1 Wisconsin | Aug. 30 (2-3) |
| HITTING PERCENTAGE | | |
| .435 | vs. No. 24 Auburn | Sept. 27 (3-0) |
| ASSISTS | | |
| 67 | vs. No. 1 Wisconsin | Aug. 30 (2-3) |
| ACES | | |
| 15 | vs. Troy | Sept. 9 (3-1) |
| DIGS | | |
| 88 | at Western Kentucky | Sept. 8 (3-2) |
| TOTAL BLOCKS | | |
| 14.5 | at Western Kentucky | Sept. 8 (3-2) |

2023 INDIVIDUAL MATCH HIGHS

| | | |
|--|---------------------|-------------|
| KILLS | | |
| 23 | Taylor Head | Sept. 1 |
| 22 | Jill Gillen | Aug. 30 |
| 21 | Taylor Head | Sept. 8 |
| ATTEMPTS | | |
| 64 | Jill Gillen | Aug. 30 |
| 63 | Taylor Head | Sept. 1 |
| 59 | Taylor Head | Sept. 8 |
| HITTING PERCENTAGE (at least 10 attempts) | | |
| .727 | Maggie Cartwright | Sept. 15 |
| .643 | Sania Petties | Sept. 15 |
| .636 | Sania Petties | Sept. 27 |
| ASSISTS | | |
| 57 | Hannah Hogue | Aug. 30 |
| 50 | Hannah Hogue | Sept. 1 |
| 49 | Hannah Hogue | Sept. 9 |
| ACES | | |
| 5 | Jill Gillen | Oct. 15 |
| 5 | Maggie Cartwright | Oct. 13 |
| 5 | Hannah Hogue | Sept. 9 |
| 4 | Jill Gillen | Two times |
| 4 | Courtney Jackson | Sept. 1 |
| 4 | Taylor Head | Aug. 30 |
| 3 | Taylor Head | Two times |
| 3 | Hannah Hogue | Oct. 4 |
| 3 | Courtney Jackson | Sept. 9 |
| 3 | Jill Gillen | Sept. 1 |
| DIGS | | |
| 25 | Maggie Cartwright | Sept. 8 |
| 24 | Courtney Jackson | Sept. 8 |
| 24 | Taylor Head | Aug. 30 |
| 19 | Courtney Jackson | Two times |
| BLOCK SOLOS | | |
| 3 | Jill Gillen | Aug. 25 |
| 2 | Zoi Evans | Two times |
| 1 | Zoi Evans | Four times |
| 1 | Maggie Cartwright | Two times |
| 1 | Jill Gillen | Two times |
| 1 | Taylor Head | Oct. 4 |
| 1 | Laura Ehieze | Sept. 16 |
| 1 | Sania Petties | Sept. 9 |
| BLOCK ASSISTS | | |
| 8 | Sania Petties | Sept. 8 |
| 6 | Zoi Evans | Two times |
| 6 | Sania Petties | Two times |
| 5 | Maggie Cartwright | Three times |
| 5 | Zoi Evans | Three times |
| 5 | Jill Gillen | Sept. 8 |
| 5 | Hannah Hogue | Sept. 8 |
| TOTAL BLOCKS | | |
| 8 | Zoi Evans (2-6) | Sept. 15 |
| 8 | Sania Petties (0-8) | Sept. 8 |
| 7 | Sania Petties (1-6) | Sept. 9 |
| 6 | Zoi Evans | Three times |
| 6 | Sania Petties (0-6) | Oct. 15 |

THE LAST TIME...

THE LAST TIME ARKANSAS...

| | |
|----------------------|-----------------------------------|
| Won a match |vs. Alabama, 10/15/23 |
| Lost a match |vs. No. 1 Wisconsin, 8/31/23 |
| Won at home |vs. Alabama, 10/15/23 |
| Lost at home |vs. No. 1 Wisconsin, 8/31/23 |
| Won on the road |at LSU, 10/4/23 |
| Lost on the road |at Oregon (NCAAT), 12/3/22 |
| Won 3-0 |vs. Ole Miss, 10/13/23 |
| Lost 3-0 |vs. No. 1 Wisconsin, 8/31/23 |
| Won 3-0 at home |vs. Ole Miss, 10/13/23 |
| Lost 3-0 at home |vs. No. 1 Wisconsin, 8/31/23 |
| Won 3-0 on the road |at LSU, 10/4/23 |
| Lost 3-0 on the road |at No. 14 Florida, 10/30/22 |
| Won in four sets |vs. Alabama, 10/15/23 |
| Lost in four sets |at Oregon (NCAAT), 12/3/22 |
| Won in five sets |at Western Kentucky, 9/8/23 |
| Lost in five sets |vs. No. 1 Wisconsin, 8/30/23 |

| | |
|------------------------|---|
| Beat an SEC team |vs. Alabama, 10/15/23 |
| Lost to an SEC team |at Georgia, 11/6/22 |
| Beat a ranked team |vs. No. 24 Auburn, 9/27/23 |
| Had 70+ kills |vs. Texas A&M (73), 10/19/22 |
| Had 80+ kills | |
| Had 90+ kills |at Ole Miss (91), 10/9/98 |
| Had 100+ kills |vs. Tennessee (105), 10/6/00 |
| Attempted 150+ attacks |vs. Missouri (164), 10/8/23 |
| Attempted 170+ attacks |vs. No. 1 Wisconsin (181), 8/30/23 |
| Attempted 200+ attacks |vs. Ole Miss (210), 10/5/18 |
| Attempted 250+ attacks |at Pacific (254), 11/28/98 |

THE LAST TIME A RAZORBACK...

| | |
|-------------------|--|
| Had 20+ kills | Taylor Head (21) at Western Kentucky, 9/8/23 |
| Had 30+ kills |Jill Gillen (33) vs. Utah State, 9/3/21 |
| Had 35+ kills |Pilar Victoria (35) vs. Ole Miss, 10/18/15 |
| Had 40+ kills |Never |
| Had 50+ assists | Hannah Hogue (57) vs. No. 1 Wisconsin, 8/30/23 |
| Had 60+ assists | Lindsay Scanlan (60) vs. Alabama, 10/9/09 |
| Had 75+ assists | Evgeniya Rangelova (77) vs. Miami (OH), 9/9/00 |
| Had 80+ assists |Evgeniya Rangelova (88) vs. Tenn, 10/6/00 |
| Had 3 solo blocks | Jill Gillen vs. Michigan State, 8/25/23 |
| Had 4 solo blocks | Danielle Harbin vs. Kentucky, 11/9/16 |
| Had 5 solo blocks | Jennifer Haaser at Georgia, 11/9/03 |
| Had 20+ digs | Maggie Cartwright (25) at Western Kentucky, 9/8/23 |
| Had 30+ digs |Okiana Valle (33) at Alabama, 11/23/18 |
| Had 40+ digs |Never |
| Had 50+ digs |Never |

*not including neutral matches in "road" stats

WHAT HAPPENS WHEN...

| | |
|---------------------|------|
| Overall | 17-2 |
| SEC | 7-0 |
| Home | 10-2 |
| Away | 3-0 |
| Neutral | 4-0 |
| Vs Ranked Opponents | 1-2 |

By Sets

| | |
|----------------------|------|
| Three Sets | 10-1 |
| Four Sets | 5-0 |
| Five Sets | 2-1 |
| Win First Set | 16-1 |
| Lose First Set | 1-1 |
| Win Second Set | 11-0 |
| Lose Second Set | 6-2 |
| Win First Two Sets | 10-0 |
| Lose First Two Sets | 0-1 |
| Split First Two Sets | 7-1 |

Statistical

| | |
|----------------------------|------|
| More Kills Than Opponent | 16-0 |
| Fewer Kills Than Opponent | 1-2 |
| Kills Are Tied | |
| More Digs Than Opponent | 10-0 |
| Fewer Digs Than Opponent | 5-2 |
| Digs Are Tied | 2-0 |
| More Blocks Than Opponent | 11-0 |
| Fewer Blocks Than Opponent | 6-2 |
| Blocks Are Tied | |
| More Aces Than Opponent | 15-1 |
| Fewer Aces Than Opponent | 0-1 |
| Aces Are Tied | 2-0 |
| Higher Hitting Pct | 15-0 |
| Lower Hitting Pct | 2-2 |
| Hitting Pct Tied | |

Hitting Percentage

| | |
|----------------|------|
| .400 Or Better | 1-0 |
| .300-.399 | 12-0 |
| .200-.299 | 1-1 |
| .100-.199 | 3-1 |
| .000-.099 | |
| Negative | |

Opponent Hitting Percentage

| | |
|----------------|-----|
| .400 Or Better | |
| .300-.399 | 0-1 |
| .200-.299 | 4-1 |
| .100-.199 | 8-0 |
| .000-.099 | 4-0 |
| Negative | 1-0 |

By Day

| | |
|-----------|-----|
| Tuesday | |
| Wednesday | 2-1 |
| Thursday | 0-1 |
| Friday | 8-0 |
| Saturday | 2-0 |
| Sunday | 5-0 |

By Month

| | |
|-----------|------|
| August | 2-2 |
| September | 11-0 |
| October | 4-0 |
| November | |
| December | |



SEASON/CAREER HIGHS

#1 AVERY CALAME | SO | OH

SEASON HIGHS

Hitting pct _____
 Kills _____
 Attempts _____
 Assists _____
 Digs _____
 Blocks _____
 Aces _____

CAREER HIGHS

Hitting pct .276 (11-3-29) vs. Texas A&M | 10-19-22
 Kills 11 vs. Texas A&M | 10-19-22
 Attempts 29 vs. Texas A&M | 10-19-22
 Assists 2 vs. Texas A&M | 10-19-22
 Digs 12 vs. Texas A&M | 10-19-22
 Blocks 1.0 (0-1) vs. Texas A&M | 10-19-22
 Aces 2 vs. Texas A&M | 10-19-22

#4 LILY DUDLEY | FR | OH

SEASON HIGHS

Hitting pct _____
 Kills _____
 Attempts _____
 Assists _____
 Digs _____
 Blocks _____
 Aces _____

CAREER HIGHS

Hitting pct _____
 Kills _____
 Attempts _____
 Assists _____
 Digs _____
 Blocks _____
 Aces _____

#8 LO JONES | FR | S

SEASON HIGHS

Hitting pct _____
 Kills _____
 Attempts _____
 Assists _____
 Digs _____
 Blocks _____
 Aces _____

CAREER HIGHS

Hitting pct _____
 Kills _____
 Attempts _____
 Assists _____
 Digs _____
 Blocks _____
 Aces _____

#2 JADA LAWSON | JR | OH

SEASON HIGHS

Hitting pct _____
 Kills _____
 Attempts _____
 Assists _____
 Digs _____ 2, three times
 Blocks 2 vs. No. 24 Auburn | 9-27-23
 Aces 2 vs. No. 24 Auburn | 9-27-23

CAREER HIGHS

Hitting pct .400 (2-0-5) vs. Alabama St. | 9-2-22
 Kills 3 vs. Little Rock | 9-9-22
 Attempts 8 vs. Little Rock | 9-9-22
 Assists _____
 Digs 9 vs. Little Rock | 9-9-22
 Blocks _____
 Aces 2 vs. No. 24 Auburn | 9-27-23

#5 KYLIE WEEKS | SO | L

SEASON HIGHS

Hitting pct _____
 Kills _____
 Attempts _____
 Assists _____
 Digs _____ 3, two times
 Blocks _____
 Aces _____

CAREER HIGHS

Hitting pct _____
 Kills _____
 Attempts _____
 Assists _____
 Digs _____ 3, two times
 Blocks _____
 Aces _____

#9 ANIYA MADKIN | FR | OH

SEASON HIGHS

Hitting pct _____
 Kills _____
 Attempts _____
 Assists _____
 Digs _____
 Blocks _____
 Aces _____

CAREER HIGHS

Hitting pct _____
 Kills _____
 Attempts _____
 Assists _____
 Digs _____
 Blocks _____
 Aces _____

#3 SANIA PETTIES | JR | MB

SEASON HIGHS

Hitting pct .643 (9-0-14) vs. Buffalo | 9-15-23
 Kills 15 vs. Troy | 9-9-23
 Attempts 30 vs. No. 1 Wisconsin | 8-30-23
 Assists 3 vs. Buffalo | 9-15-23
 Digs _____ 4, two times
 Blocks 8.0 (0-8) at Western Kentucky | 9-8-23
 Aces _____ 2, three times

CAREER HIGHS

Hitting pct .765 (13-0-17) at Notre Dame | 8-27-22 (MSU)
 Kills 15 vs. Troy | 9-9-23
 Attempts 37 at LSU | 10-30-22 (Miss. St.)
 Assists _____ 3, two times
 Digs 9 at LSU | 10-30-22 (Miss. St.)
 Blocks 8.0 (0-8) at Western Kentucky | 9-8-23
 Aces _____ 3 vs. Houston | 9-9-22 (Miss. St.)

#7 TAYLOR HEAD | SR | OH

SEASON HIGHS

Hitting pct .471 (17-1-34) vs. Michigan | 9-3-23
 Kills 23 vs. Colorado State | 9-1-23
 Attempts 63 vs. Colorado State | 9-1-23
 Assists _____ 3 vs. Buffalo | 9-15-23
 Digs 24 vs. No. 1 Wisconsin | 8-30-23
 Blocks 4.0 (0-4) vs. Alabama | 10-15-23
 Aces _____ 4 vs. No. 1 Wisconsin | 8-30-23

CAREER HIGHS

Hitting pct .636 (7-0-11) vs. Louisiana Tech | 8-28-21
 Kills _____ 23, three times
 Attempts _____ 63 vs. Colorado State | 9-1-23
 Assists _____ 3, three times
 Digs 24 vs. No. 1 Wisconsin | 8-30-23
 Blocks _____ 5.0 (0-5) vs. Auburn | 10-9-21
 Aces _____ 4 vs. No. 1 Wisconsin | 8-30-23

#10 JILL GILLEN | GR | OH

SEASON HIGHS

Hitting pct .538 (15-1-26) vs. Tulsa | 8-27-23
 Kills _____ 22 vs. No. 1 Wisconsin | 8-30-23
 Attempts _____ 64 vs. No. 1 Wisconsin | 8-30-23
 Assists _____ 2, three times
 Digs _____ 15, two times
 Blocks _____ 5.0, two times
 Aces _____ 5 vs. Alabama | 10-15-23

CAREER HIGHS

Hitting pct .714 (11-1-14) vs. Alabama St. | 9-2-22
 Kills _____ 33 vs. Utah State | 9-3-21
 Attempts _____ 84 vs. Ole Miss | 11-22-19
 Assists _____ 4, two times
 Digs _____ 20 vs. NC State | 9-20-19
 Blocks _____ 6.0 (0-6) vs. Alabama | 11-20-22
 Aces _____ 5, two times



SEASON/CAREER HIGHS

#11 MAGGIE CARTWRIGHT | GR | OH

SEASON HIGHS

Hitting pct .727 (16-0-22) vs. Buffalo | 9-15-23
 Kills 16 vs. Buffalo | 9-15-23
 Attempts 39 vs. Colorado State | 9-1-23
 Assists 2 vs. Tulsa | 8-27-23
 Digs 25 at Western Kentucky | 9-8-23
 Blocks 5.0, five times
 Aces 5 vs. Ole Miss | 10-13-23

CAREER HIGHS

Hitting pct .727 (16-0-22) vs. Buffalo | 9-15-23
 Kills 21 vs. Texas A&M | 10-19-22
 Attempts 48 vs. Texas A&M | 10-19-22
 Assists 4 at Georgia | 10-3-19
 Digs 25 at Western Kentucky | 9-8-23
 Blocks 7.0, two times
 Aces 5 vs. Ole Miss | 10-13-23

#15 COURTNEY JACKSON | JR | L

SEASON HIGHS

Hitting pct _____
 Kills _____
 Attempts 1 vs. Troy | 9-9-23
 Assists 9, two times
 Digs 24 at Western Kentucky | 9-8-23
 Blocks _____
 Aces 4 vs. Colorado State | 9-1-23

CAREER HIGHS

Hitting pct _____
 Kills 1, two times
 Attempts 1, 11 times
 Assists 9, three times
 Digs 29 vs. Mississippi State | 11-21-21
 Blocks _____
 Aces 5 vs. No. 8 Washington | 8-27-22

#19 OLIVIA RUY | FR | OH

SEASON HIGHS

Hitting pct _____
 Kills _____
 Attempts _____
 Assists _____
 Digs _____
 Blocks _____
 Aces _____

CAREER HIGHS

Hitting pct _____
 Kills _____
 Attempts _____
 Assists _____
 Digs _____
 Blocks _____
 Aces _____

#12 HAILEY SCHNEIDER | SR | OH

SEASON HIGHS

Hitting pct _____
 Kills _____
 Attempts _____
 Assists _____
 Digs _____
 Blocks _____
 Aces _____

CAREER HIGHS

Hitting pct _____
 Kills _____
 Attempts _____
 Assists _____
 Digs _____
 Blocks _____
 Aces _____

#17 SKYLAR ELLISON | SO | OH

SEASON HIGHS

Hitting pct _____
 Kills _____
 Attempts _____
 Assists _____
 Digs _____
 Blocks _____
 Aces _____

CAREER HIGHS

Hitting pct _____
 Kills _____
 Attempts _____
 Assists _____
 Digs _____
 Blocks _____
 Aces _____

#22 AVA ROTH | FR | L

SEASON HIGHS

Hitting pct _____
 Kills _____
 Attempts _____
 Assists _____
 Digs _____
 Blocks _____
 Aces _____

CAREER HIGHS

Hitting pct _____
 Kills _____
 Attempts _____
 Assists _____
 Digs _____
 Blocks _____
 Aces _____

#14 ROSANA HICKS | SO | OH

SEASON HIGHS

Hitting pct _____
 Kills _____
 Attempts _____
 Assists _____
 Digs _____
 Blocks _____
 Aces _____

CAREER HIGHS

Hitting pct _____
 Kills _____
 Attempts 4 vs. Alabama St. | 9-2-22
 Assists _____
 Digs _____
 Blocks 1.0 (0-1) vs. Alabama St. | 9-2-22
 Aces _____

#18 HANNAH HOGUE | JR | S

SEASON HIGHS

Hitting pct 1.000 (2-0-2), two times
 Kills 2, three times
 Attempts 6 vs. Alabama | 10-15-23
 Assists 57 vs. No. 1 Wisconsin | 8-30-23
 Digs 14, two times
 Blocks 5.0 (0-5) at Western Kentucky | 9-8-23
 Aces 5 vs. Troy | 9-9-23

CAREER HIGHS

Hitting pct 1.000 (2-0-2), two times
 Kills 2, two times
 Attempts 4 at St. John's | 9-15-23
 Assists 57 vs. No. 1 Wisconsin | 8-30-23
 Digs 18 vs. NC State | 9-16-22
 Blocks 5.0 (0-5) at Western Kentucky | 9-8-23
 Aces 5 vs. Troy | 9-9-23

#23 LAURA EHIEZE | GR | MB

SEASON HIGHS

Hitting pct .333 (3-1-6) vs. Bryant | 9-16-23
 Kills 3 vs. Bryant | 9-16-23
 Attempts 3 vs. Bryant | 9-16-23
 Assists _____
 Digs _____
 Blocks 3.0 (1-3) vs. Bryant | 9-16-23
 Aces _____

CAREER HIGHS

Hitting pct _____
 Kills 10, four times (Georgia St.)
 Attempts 25, two times (Georgia St.)
 Assists 1, five times (Georgia St.)
 Digs 4 at Wofford | 9-16-22 (Georgia St.)
 Blocks 9 vs. App State | 10-1-21 (Georgia St.)
 Aces 1, two times (Georgia St.)

#44 ZOI EVANS | JR | MB

SEASON HIGHS

Hitting pct 1.000 (5-0-5) vs. No. 24 Auburn | 10-2-23
 Kills 7 vs. Alabama | 10-15-23
 Attempts 9 vs. Alabama | 10-15-23
 Assists _____
 Digs 2, two times
 Blocks 8.0 (2-6) at St. John's | 9-15-23
 Aces _____

CAREER HIGHS

Hitting pct 1.000 (5-0-5) vs. No. 24 Auburn | 10-2-23
 Kills 7 vs. Alabama | 10-15-23
 Attempts 9 vs. Alabama | 10-15-23
 Assists 3 vs. South Carolina | 11-2-22
 Digs 2, three times
 Blocks 8.0 (2-6) at St. John's | 9-15-23
 Aces _____



OVERALL SEASON STATISTICS



2023-24 Arkansas Women's Volleyball
Combined Team Statistics
All games

Game Records

| Overall | Conference | Home | Away | Neutral |
|---------|------------|--------|-------|---------|
| 17 - 2 | 7 - 0 | 10 - 2 | 3 - 0 | 4 - 0 |

Team Box Score

| # | Player | SP | Attack | | | | | Set | | Serve | | | RE | Dig | | Blocking | | | | | PTS | |
|------------------|--------------------|-----------|------------|--------------|------------|-------------|-------------|------------|--------------|------------|------------|-------------|------------|-------------|--------------|-----------|------------|--------------|-------------|-----------|-----------|----------------|
| | | | K | K/S | E | TA | PCT | A | A/S | SA | SE | SA/S | | DIG | DIG/S | BS | BA | TOT/S | BLK/S | BE | | BHE |
| 2 | Lawson, Jada | 19 | 0 | 0.00 | 0 | 0 | .000 | 0 | 0.00 | 4 | 7 | 0.21 | 0 | 8 | 0.42 | 0 | 0 | 0 | 0.00 | 0 | 0 | 4.0 |
| 3 | Petties, Sania | 68 | 150 | 2.21 | 37 | 330 | .342 | 7 | 0.10 | 9 | 16 | 0.13 | 0 | 22 | 0.32 | 1 | 58 | 59 | 0.87 | 3 | 0 | 189.0 |
| 5 | Weeks, Kylie | 22 | 0 | 0.00 | 0 | 1 | .000 | 0 | 0.00 | 0 | 5 | 0.00 | 0 | 9 | 0.41 | 0 | 0 | 0 | 0.00 | 0 | 0 | 0.0 |
| 7 | Head, Taylor | 68 | 268 | 3.94 | 98 | 694 | .245 | 19 | 0.28 | 28 | 22 | 0.41 | 22 | 206 | 3.03 | 2 | 32 | 34 | 0.50 | 3 | 1 | 314.0 |
| 10 | Gillen, Jillian | 68 | 276 | 4.06 | 84 | 689 | .279 | 13 | 0.19 | 35 | 38 | 0.51 | 18 | 199 | 2.93 | 6 | 19 | 25 | 0.37 | 3 | 0 | 326.5 |
| 11 | Cartwright, Maggie | 68 | 190 | 2.79 | 46 | 465 | .310 | 7 | 0.10 | 21 | 28 | 0.31 | 0 | 141 | 2.07 | 1 | 48 | 49 | 0.72 | 4 | 0 | 236.0 |
| 12 | Schneider, Hailey | 3 | 0 | 0.00 | 0 | 0 | .000 | 0 | 0.00 | 0 | 2 | 0.00 | 0 | 0 | 0.00 | 0 | 0 | 0 | 0.00 | 0 | 0 | 0.0 |
| 15 | Jackson, Courtney | 68 | 0 | 0.00 | 1 | 4 | -.250 | 72 | 1.06 | 23 | 16 | 0.34 | 17 | 267 | 3.93 | 0 | 0 | 0 | 0.00 | 0 | 2 | 23.0 |
| 18 | Hogue, Hannah | 68 | 14 | 0.21 | 4 | 49 | .204 | 777 | 11.43 | 32 | 31 | 0.47 | 0 | 156 | 2.29 | 0 | 26 | 26 | 0.38 | 1 | 8 | 59.0 |
| 23 | Ehizez, Laura | 4 | 3 | 0.75 | 1 | 7 | .286 | 0 | 0.00 | 0 | 0 | 0.00 | 0 | 2 | 0.50 | 1 | 3 | 4 | 1.00 | 0 | 0 | 5.5 |
| 44 | Evans, Zoi | 65 | 46 | 0.71 | 9 | 103 | .359 | 0 | 0.00 | 0 | 0 | 0.00 | 0 | 11 | 0.17 | 8 | 59 | 67 | 1.03 | 1 | 0 | 83.5 |
| ARKANSAS | | 68 | 947 | 13.93 | 280 | 2342 | .285 | 895 | 13.16 | 152 | 165 | 2.24 | 60 | 1021 | 15.01 | 19 | 245 | 141.5 | 2.08 | 15 | 11 | 1,240.5 |
| Opponents | | 68 | 723 | 10.63 | 330 | 2256 | .174 | 693 | 10.19 | 60 | 149 | 0.88 | 152 | 957 | 14.07 | 22 | 224 | 134 | 1.97 | 27 | 10 | 917.0 |

Team statistics

| | ARK | OPP |
|-------------------------|---------|--------|
| ATTACK | | |
| Kills | 947 | 723 |
| Errors | 280 | 330 |
| Total Attacks | 2342 | 2256 |
| Attack Pct | .285 | .174 |
| Kills/Set | 13.93 | 10.63 |
| SET | | |
| Assists | 895 | 693 |
| Attempts | 2299 | 2265 |
| Assist Pct | .389 | .306 |
| Assists/Set | 13.16 | 10.19 |
| SERVE | | |
| Aces | 152 | 60 |
| Errors | 165 | 149 |
| Attempts | 1578 | 1270 |
| Serve Pct | .895 | .883 |
| Aces/Set | 2.24 | 0.88 |
| SERVE RECEPTIONS | | |
| Errors | 60 | 152 |
| Errors/Set | 0.88 | 2.24 |
| Attempts | 1121 | 1413 |
| Reception Pct | .946 | .998 |
| DEFENSE | | |
| Digs | 1021 | 957 |
| Digs/Set | 15.01 | 14.07 |
| BLOCKING | | |
| Block solo | 19 | 22 |
| Block Assist | 245 | 224 |
| Total Blocks | 141.5 | 134 |
| Blocks/Set | 2.08 | 1.97 |
| Block Errors | 15 | 27 |
| Ball handling errors | 11 | 10 |
| ATTENDANCE | | |
| Total | 22680 | 3597 |
| Dates/Avg Per Date | 12/1890 | 3/1199 |
| Neutral Site #/Avg | 4/44 | - |
| Current win streak | 0 | - |
| Home win streak | 0 | - |

Team Results

| Date | Opponent | Score | Score-by-set | Att. |
|--------------|-----------------------|-------|-------------------------------|------|
| 08/25/2023 | Michigan St. | W 3-0 | 25-19,25-16,25-10 | 1717 |
| 08/27/2023 | Tulsa | W 3-0 | 25-19,25-11,25-19 | 1028 |
| 08/30/2023 | Wisconsin | L 2-3 | 25-21,20-25,24-26,25-22,13-15 | 4299 |
| 08/31/2023 | Wisconsin | L 0-3 | 22-25,16-25,17-25 | 2740 |
| 09/01/2023 | Colorado St. | W 3-2 | 25-21,21-25,25-18,20-25,15-12 | 1324 |
| 09/03/2023 | Michigan | W 3-0 | 25-16,25-17,25-23 | 1387 |
| 09/08/2023 | vs Col. of Charleston | W 3-0 | 25-17,25-13,25-12 | 0 |
| 09/08/2023 | at Western Ky. | W 3-2 | 25-22,17-25,20-25,25-22,15-12 | 2572 |
| 09/09/2023 | vs Troy | W 3-1 | 25-14,22-25,25-22,25-16 | 0 |
| 09/15/2023 | vs Buffalo | W 3-0 | 25-14,25-19,25-15 | 101 |
| 09/15/2023 | at St. John's (NY) | W 3-1 | 19-25,25-16,25-17,25-21 | 523 |
| 09/16/2023 | vs Bryant | W 3-0 | 25-19,25-11,25-19 | 73 |
| * 09/22/2023 | South Carolina | W 3-0 | 25-11,25-15,25-18 | 1653 |
| * 09/24/2023 | Texas A&M | W 3-1 | 25-23,21-25,25-18,25-16 | 1747 |
| * 09/27/2023 | Auburn | W 3-0 | 25-18,25-10,25-6 | 1374 |
| * 10/04/2023 | at LSU | W 3-0 | 25-20,25-19,25-20 | 502 |
| * 10/08/2023 | Missouri | W 3-1 | 25-15,19-25,25-16,25-22 | 1751 |
| * 10/13/2023 | Ole Miss | W 3-0 | 25-21,25-16,25-18 | 2067 |
| * 10/15/2023 | Alabama | W 3-1 | 25-10,25-13,23-25,25-13 | 1593 |



TEAM MATCH-BY-MATCH STATISTICS



2023-24 Arkansas Women's Volleyball Team Match-by-Match All games

Table with columns: Date, Opponent, SP, Attack (K, E, TA, PCT), Set (A, TA, PCT), Serve (SA, SE, TA, PCT), Recept (RE, TA, PCT), Blocking (BS, BA, BE, TOTAL, BHE), POINTS, SCORE. Includes totals for all games and opponents.

Team Averages

Table with columns: Sets Played, Kills per set, Assists per set, Service aces per set, Digs per set, Blocks per set, Points per set, Ball handling error per set, Reception errors per set.

LAST TWO MATCHES



Volleyball Box Score 2023-24 Women's Volleyball

Ole Miss vs Arkansas (10/13/2023 at Barnhill Arena)

Box score table for Ole Miss vs Arkansas match, including player stats for attack, set, serve, reception, and blocking.

Attack By Set

Attack by set table for Ole Miss vs Arkansas match.

SET SCORES

Set scores for Ole Miss vs Arkansas match.

TOTAL TEAM BLOCKS

Total team blocks for Ole Miss vs Arkansas match.

Box score table for Arkansas vs Alabama match, including player stats for attack, set, serve, reception, and blocking.

Attack By Set

Attack by set table for Arkansas vs Alabama match.

Site: Fayetteville (Barnhill Arena)

Date: 10/13/2023 Attend: 2067 Time: 1:19

Referees: Lena Gustafson, Sally Bulquerin, Jim Hauskey, Nathaniel Hutson

Tie scores and lead changes for Arkansas vs Alabama match.



Volleyball Box Score 2023-24 Women's Volleyball

Alabama vs Arkansas (10/15/2023 at Barnhill Arena)

Box score table for Alabama vs Arkansas match, including player stats for attack, set, serve, reception, and blocking.

Attack By Set

Attack by set table for Alabama vs Arkansas match.

SET SCORES

Set scores for Alabama vs Arkansas match.

TOTAL TEAM BLOCKS

Total team blocks for Alabama vs Arkansas match.

Box score table for Arkansas vs Alabama match, including player stats for attack, set, serve, reception, and blocking.

Attack By Set

Attack by set table for Arkansas vs Alabama match.

Site: Fayetteville (Barnhill Arena)

Date: 10/15/2023 Attend: 1593 Time: 1:44

Referees: Sally Bulquerin, Lena Gustafson, Kayla Stevenson, Toni Slagle

Tie scores and lead changes for Arkansas vs Alabama match.



2023 RAZORBACK VOLLEYBALL ROSTER

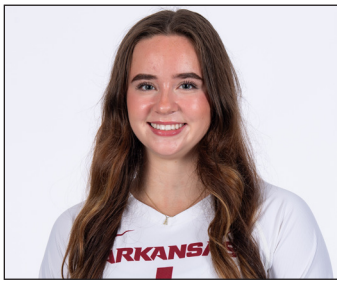

1 AVERY CALAME
So. | OH | 5-11 | McKinney, Texas



2 JADA LAWSON
Jr. | OH | 5-7 | North Little Rock, Ark.



3 SANIA PETTIES
Jr. | MB | 6-1 | Houston, Texas

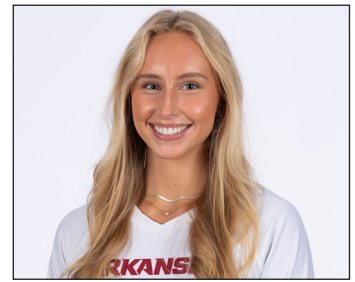

4 LILY DUDLEY
Fr. | OH | 5-11 | Columbia, Mo.



5 KYLIE WEEKS
So. | L | 5-6 | Elkhorn, Neb.

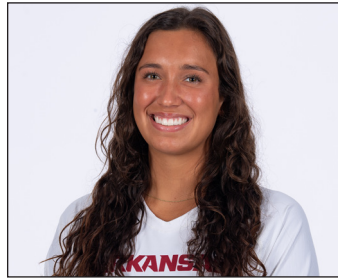

7 TAYLOR HEAD
Sr. | OH | 5-10 | Winter Garden, Fla.



9 ANIYA MADKIN
Fr. | OH | 6-2 | Clinton, Miss.



8 LO JONES
Fr. | S | 5-9 | Carl Junction, Mo.

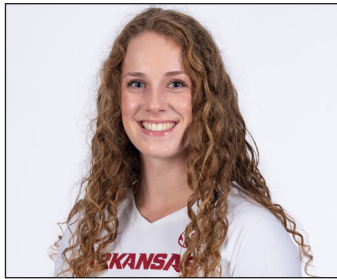

10 JILL GILLEN
Gr. | OH | 5-7 | Stillwell, Kan.



11 MAGGIE CARTWRIGHT
Gr. | OH | 5-11 | Kimberly, Wis.



12 HAILEY SCHNEIDER
Sr. | L | 5-9 | Denton, Texas



14 ROSANA HICKS
Jr. | OH | 6-1 | Fayetteville, Ark.



15 COURTNEY JACKSON
Jr. | L | 5-9 | Olathe, Kan.



17 SKYLAR ELLISON
So. | MB | 6-1 | Aledo, Texas



18 HANNAH HOGUE
Jr. | S | 5-8 | Fort Smith, Ark.



19 OLIVIA RUY
Fr. | OH | 6-2 | Salt Lake City, Utah



22 AVA ROTH
Fr. | L | 5-6 | Festus, Mo.



23 LAURA EHIEZE
Gr. | MB | 6-0 | Houston, Texas



44 ZOI EVANS
Jr. | MB | 6-4 | Tampa, Fla.

