VANDERBILT WOMEN'S BASKETBALL

2023-24 VANDERBILT WOMEN'S BASKETBALL GAME NOTES - GAME 28 AT ARKANSAS

SCHEDULE // RESULTS

Overall: 19-8 | SEC: 6-7
Home: 11-5 | Away: 6-3 | Neutral: 2-0
NET Ranking: 59 | Streak: L-1

November

6	Kennesaw State	W, 98-51
9	at UT Martin	W, 70-68
12	Fairfield	W, 73-70
15	Western Kentucky	W, 77-74
20	Alabama State	W, 88-42
24	vs. Iowa State$	W, 68-53
25	vs. Northern Iowa$	W, 68-64
29	at #5/10 NC State&	L, 62-70

December

3	Louisiana Tech	W, 71-63
7	at Butler	W, 51-39
17	Lipscomb	W, 72-50
20	Dayton	W, 70-53
29	FDU	W, 73-41
31	Radford	W, 80-53

January

4	at Mississippi State^	W, 71-66
7	Florida^	W, 63-57
11	at Kentucky^	W, 95-73
14	Missouri^	L, 63-65
18	Auburn^ (RV/--)	W, 53-50
21	at Tennessee^	L, 64-73
28	at #1/1 South Carolina^	L, 74-91

February

1	Ole Miss^ (RV/RV)	L, 61-67
5	Alabama^	L, 66-74
8	#13/12 LSU^	L, 62-85
11	at Georgia^	W, 61-55
15	at Texas A&M^	W, 49-45
18	Tennessee^ (RV/RV)	L, 61-86
25	at Arkansas^	2 p.m.
29	at Missouri^	7 p.m.

March

3	Georgia^	1 p.m.
6-10	SEC Tournament	TBA

* - SEC Conference Game
^ - Southpoint Shootout (Las Vegas, Nev.)
$ - SEC Tournament (Greenville, S.C.)

All home games are played at Memorial Gymnasium
All times listed are Central Time & subject to change
Rankings: AP Top-25 / WBCA Coaches Poll

GAME 28

VANDERBILT (19-8, 6-7) at ARKANSAS (18-10, 6-7)

Sunday, Feb. 25, 2024 // 2 p.m. CT // Fayetteville, Ark. // Bud Walton Arena
TV/Stream: SEC Network (Josh Haley & Matt Zimmerman)
Radio: 94.9 FM (Jake Lyman)/Vanderbilt Athletics App (Jake Lyman) // Live Stats: VandyStats.com

SERIES HISTORY

vs. ARKANSAS

Games:	39
Vanderbilt Series Record:	27-12
Games in Nashville:	16-2
Games in Fayetteville:	8-9
First Meeting:	Feb. 8, 1992 in Nashville: VU 79-75
Last Meeting:	Feb. 9, 2023 in Nashville: VU 78-70
Last Win:	Feb. 9, 2023 in Nashville: 78-70
Last Home Win:	Feb. 9, 2023: 78-70
Last Road Win:	Feb. 20, 2014: 56-50
Last Neutral Win:	March 4, 2010 in Duluth Ga: 65-64 (OT)
Last Loss:	Jan. 16, 2023 in Fayetteville: 81-84
Last Home Loss:	Jan. 19, 2020: 66-100
Last Road Loss:	Jan. 16, 2023: 81-84
Last Neutral Loss:	Feb. 28, 2018 at Bridgestone: 76-88
Current Vandy Streak	W-1

LAST 5 GAMES vs. ARKANSAS

Date	Location	Vandy Result	Score
02/09/23	Nashville	W	78-70
01/16/23	Fayetteville	L	81-84
01/06/22	Nashville	W	54-51
01/19/20	Nashville	L	66-100
01/13/19	Fayetteville	L	62-83

TEAM COMPARISONS

	CATEGORY	
19-8	**Overall Record**	*18-10*
69.0	**Points Per Game**	***72.3***
62.1	**Opp. Per Game**	*67.0*
41.4	**Field Goal Pct.**	*38.4*
40.2	**Opp. Field Goal Pct.**	*38.7*
32.5	**3-Point Pct.**	*31.0*
29.0	**Opp. 3-Point Pct.**	*31.5*
71.1	**Free Throw Pct.**	***73.4***
37.6	**Rebounds Per Game**	***39.1***
+1.6	**Rebounding Margin**	*-3.6*
15.0	**Assists Per Game**	*11.3*
14.3	**Turnovers Per Game**	***12.6***
10.4	**Steals Per Game**	*6.4*
3.7	**Blocks Per Game**	***5.6***

THE STARTING 5

>> The Commodores hit the road sporting a 19-8 overall record, while Vanderbilt holds a 6-7 mark in SEC plays. The Dores are coming off an 86-61 home loss to Tennessee. Junior Iyana Moore led a trio of double-digit scorers for the Commodores with a game-high 25 points against the Lady Volunteers.

>> Sunday's matchup will be the 40th all-time meeting between the Commodores and Razorbacks. Vanderbilt leads the series 27-12. The Dores picked up a 78-70 victory in the last matchup between the two schools, which took place on Feb. 9, 2023, at Memorial Gymnasium. The two have traded wins in each of the last three games, with Vanderbilt holding a 2-1 edge. The home team has claimed victory in each of the last three contests.

>> Vanderbilt is 8-9 all-time at Bud Walton Arena. The last Commodore win over the Razorbacks in Fayetteville came back on Feb. 20, 2014, when Vanderbilt picked up a 56-50 win. The Dores are 0-1 inside Bud Walton Arena under head coach Shea Ralph, as Vanderbilt dropped an 84-81 contest on Jan. 16, 2023.

>> The Dores are 8-3 away from Memorial Gymnasium this season. Vanderbilt is 6-3 in true road games and 2-0 in natural site contests. The Commodores are 4-2 in SEC road games this season. The four SEC road wins are the most road conference games that Vanderbilt has won since the 2010-11 season, when Vanderbilt won five SEC road games.

>> Vandy heads into Sunday's contest looking to extend its two-game winning streak on the road. The Commodores have won back-to-back away contests at Georgia (61-55) and at Texas A&M (49-45). The last time Vanderbilt had a three-game winning streak in SEC road games came back during the 2010-11 campaign, when the Commodores won four-straight conference road games to close out the regular season.

PROJECTED STARTERS

3 JORDYN CAMBRIDGE
Points // 12.9
FG% // 36.7%
Boards // 6.2
Assists // 4.4
Steals // 3.5

12 KHAMIL PIERRE
Points // 8.6
FG% // 43.5%
Boards // 5.0
O-Boards // 2.0
Steals // 1.0

13 JUSTINE PISSOTT
Points // 6.6
FG% // 34.6%
3PT% // 36.2%
3PM // 1.6
Boards // 2.0

23 IYANA MOORE
Points // 13.3
FG% // 38.2%
3P% // 31.8%
Assists // 2.6
3PM // 1.6

35 SACHA WASHINGTON
Points // 12.2
FG% // 52.0%
Boards // 7.6
O-Boards // 3.3
Steals // 1.7

QUICK FACTS

The University

LOCATION: NASHVILLE, TENN.
AFFILIATION: NCAA DIVISION I
CONFERENCE: SOUTHEASTERN (SEC)
MASCOT: COMMODORES
COLORS: BLACK & GOLD
CHANCELLOR: DANIEL DIERMEIER
DIRECTOR OF ATHLETICS: CANDICE STOREY LEE
SPORT ADMINISTRATOR: TRACE WILGUS

Vandy Women's Basketball Info

HOME ARENA: MEMORIAL GYMNASIUM (14,316)
2022-23 RECORD: 12-19
2022-23 SEC RECORD: 3-13
POSTSEASON: N/A
LETTERWINNERS RETURNING/LOST: 6/4
STARTERS RETURNING/LOST: 2/3
NEWCOMERS: 7

Athletic Communications

ASSOCIATE ATHLETIC DIRECTOR: BRIAN FREMUND
WBB CONTACT: CHRIS CASKEY
E-MAIL: CHRIS.CASKEY@VANDERBILT.EDU
PHONE: 606-207-7481 (C)
ATHLETIC WEBSITE: VUCOMMODORES.COM
X/TWITTER: @VANDYWBB
INSTAGRAM: @VANDYWBB
FACEBOOK: /VANDYWBB

Program History

ALL-TIME RECORD: 871-535 (.619)
ALL-TIME SEC RECORD: 256-266 (.490)
ALL-TIME SEC TOURNAMENT RECORD: 49-37
SEC TOURNAMENT TITLES: 6 ('93, '95, '02, '04, '07, '09)
NCAA TOURNAMENT APPEARANCES: 27
NCAA TOURNAMENT RECORD: 39-27
LAST NCAA TOURNAMENT APPEARANCE: 2014
LAST POSTSEASON APPEARANCE: 2022 (WNIT)

WOMEN'S BASKETBALL

THE COMMODORES

2023-24 ROSTER

No.	Name	POS	HT	YR	EXP	Hometown (Previous School)
2	Jada Brown	G	5-8	So.	1V	Bentonville, Ark. (Bentonville HS)
3	Jordyn Cambridge	G	5-9	Gr.	4V	Nashville, Tenn. (Ensworth HS)
4	Madison Greene	G	5-6	Fr.	HS	Columbus, Ohio (Pickerington Central HS)
5	Ryanne Allen	G	6-1	So.	1V	Warminster, Pa. (Archbishop Wood)
10	Bailey Gilmore	F	6-3	Fr.	HS	Midway, Ga. (Bradwell Institute)
11	Jordyn Oliver	G	5-10	Gr.	TR	Prosper, Texas (Duke)
12	Khamil Pierre	F	6-2	Fr.	HS	Queen Creek, Ariz. (Perry HS)
13	Justine Pissott	G/F	6-4	So.	TR	Toms River, N.J. (Tennessee)
14	Aiyana Mitchell	F	6-4	Fr.	HS	Fountain, Colo. (Fountain-Fort Carson HS)
21	Bella LaChance	G	5-6	Sr.	3V	Davie, Fla. (St. Thomas Aquinas HS)
23	Iyana Moore	G	5-8	Jr.	1V	Murfreesboro, Tenn. (Blackman HS)
24	Aga Makurat	G	6-2	Fr.	HS	Sierakowice, Poland (Sopocka Akademia Tenisowa)
35	Sacha Washington	F	6-2	Jr.	2V	Lawrenceville, Ga. (Collins Hill HS)

COACHING STAFF

HEAD COACH: Shea Ralph - 3rd Season - UConn '01
ASSOCIATE HEAD COACH: Tom Garrick - 3rd Season - Rhode Island '88
ASSISTANT COACH: Ashley Earley - 3rd Season - Vanderbilt '05
ASSISTANT COACH: Kevin DeMille - 3rd Season - UConn '13

PRONUNCIATIONS

RYANNE ALLEN: (Ryan)
JADA BROWN: (jay-duh)
AGA MAKURAT: (Ah-guh, Mock-ew-Rah)
AIYANA MITCHELL: (eye-on-uh)
IYANA MOORE: (eye-on-uh)
KHAMIL PIERRE: (Kah-meal)
JUSTINE PISSOTT: (Pih-Sot)
SACHA WASHINGTON: (Sah-shuh)

SEC STANDINGS (Through Feb. 23, 2024)

TEAM	SEC Record	Record	Streak
1/1 South Carolina	13-0	26-0	W-26
13/10 LSU	10-3	23-4	W-5
Ole Miss	9-4	19-7	W-3
Tennessee (RV/RV)	9-4	16-9	W-1
Alabama	7-6	20-8	L-1
Mississippi State (RV/--)	7-6	20-8	L-3
Vanderbilt	***6-7***	***19-8***	***L-1***
Texas A&M	6-7	18-8	W-1
Arkansas	6-7	18-10	L-1
Auburn	5-8	16-10	L-2
Florida	5-8	14-11	W-1
Kentucky	4-9	11-16	W-2
Missouri	2-11	11-15	L-8
Georgia	2-11	11-15	L-4

POLLS

Associated Press Top 25
Feb. 18

1) South Carolina* (35)	14) Indiana
2) Ohio State	15) UConn
3) Stanford	16) Gonzaga
4) Iowa	17) Syracuse
5) Texas	18) Utah
6) NC State*	19) Notre Dame
7) Southern Cal	20) Louisville
8) Virginia Tech	21) Creighton
9) Oregon State	22) West Virginia
10) Kansas State	23) Oklahoma
11) Colorado	24) Baylor
12) UCLA	25) Princeton
13) LSU*	*Vanderbilt Opponent

Received Votes: UNLV, Fairfield*, North Carolina, Saint Joseph's, Mississippi State*, Tennessee*

USA Today/WBCA Coaches Top 25
Feb. 19

1) South Carolina* (32)	14) Oregon State
2) Ohio State	15) Gonzaga
3) Stanford	16) Indiana
4) Iowa	17) Syracuse
5) Texas	18) Notre Dame
6) NC State*	19) Utah
7) Southern Cal	20) Louisville
8) Virginia Tech	21) Creighton
9) Kansas State	22) West Virginia
10) LSU*	23) Princeton
11) Colorado	24) Baylor
12) UCLA	25) Oklahoma
13) UConn	*Vanderbilt Opponent

Received Votes: UNLV, Saint Joseph's, Ball State, Fairfield*, Tennessee*. Michigan State, Richmond, Duke, Florida State

TELEVISION/RADIO ROSTER

2 Jada Brown
G // 5-8 // So.
Bentonville, Ark.
Bentonville HS

3 Jordyn Cambridge
G // 5-9 // Gr.
Nashville, Tenn.
Ensworth HS

4 Madison Greene
G // 5-6 // Fr.
Columbus, Ohio
Pickerington Central HS

5 Ryanne Allen
G // 6-1 // So.
Warminster, Pa.
Archbishop Wood

10 Bailey Gilmore
F // 6-3 // Fr.
Midway, Ga.
Bradwell Ins

11 Jordyn Oliver
G // 5-10 // Gr.
Prosper, Texas
Duke

12 Khamil Pierre
F // 6-2 // Fr.
Queen Creek, Ariz.
Perry HS

13 Justine Pissott
G/F // 6-4 // So.
Toms River, N.J.
Tennessee

14 Aiyana Mitchell
F // 6-4 // Fr.
Fountain, Colo.
Fountain-Ft.Carson HS

21 Bella LaChance
G // 5-6 // Sr.
Davie, Fla.
St. Thomas Aquinas HS

23 Iyana Moore
G // 5-8 // Jr.
Murfreesboro, Tenn.
Blackman HS

24 Aga Makurat
G // 6-2 // Fr.
Sierakowice, Poland
Sopocka Akademia Tenisowa

35 Sacha Washington
F // 6-2 // Jr.
Lawrenceville, Ga.
Collins Hill HS

COACHING STAFF

Shea Ralph
Head Coach
3rd Season

Tom Garrick
Associate Head Coach
3rd Season

Ashley Earley
Assistant Coach
3rd Season

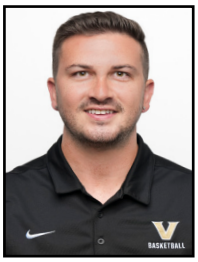

Kevin DeMillie
Assistant Coach
3rd Season

PLAYER QUICK NOTES

2 JADA BROWN

(jay-duh)
Bentonville, Ark.
Bentonville HS
G // 5-8 // So.

- *2022-23 SEC First-Year Academic Honor Roll*
- *Scored career-high 12 points vs. No. 13/11 NC State (11/24/22) after going 4 of 4 from 3-point range*
- *Recorded 10 points in a home matchup against LSU (02/23/23)*
- *Has made 22 career starts at Vanderbilt*

				Field Goals		3-Point		F-Throws		Rebounds									Scoring	
SEASON	TEAM	GP-GS	MIN/AVG	FG-FGA	FG%	3FG-3FGA	3FG%	FT-FTA	FT%	OFF	DEF	TOT	AVG	PF-FO	A	TO	BLK	STL	PTS	AVG
2022-23	Vandy	30-22	638/21.3	44-150	.293	32-105	.305	12-14	.857	13	19	32	1.1	35-0	24	44	1	14	132	4.4
2023-24	Vandy	14-0	103/7.4	2-15	.133	1-12	.083	4-6	.667	1	9	10	0.7	12-0	5	6	0	2	9	0.6
TOTAL		**44-22**	**741/16.8**	**46-165**	**.279**	**33-117**	**.282**	**16-20**	**.800**	**14**	**28**	**42**	**1.0**	**47-0**	**29**	**50**	**1**	**16**	**141**	**3.2**

3 JORDYN CAMBRIDGE

Nashville, Tenn.
Ensworth HS
G // 5-9 // Gr.

- *Ranks 3rd in NCAA Division I in Steals with 94*
- *Posted Six Double-Doubles this season*
- *Collected 3 or more steals in 20 games during the 2023-24 season*
- *Recorded the second-ever triple-double at the SEC Tourney w/ 15-reb, 13-pt, 10-ast vs. Texas A&M on March 2, 2022*

				Field Goals		3-Point		F-Throws		Rebounds									Scoring	
SEASON	TEAM	GP-GS	MIN/AVG	FG-FGA	FG%	3FG-3FGA	3FG%	FT-FTA	FT%	OFF	DEF	TOT	AVG	PF-FO	A	TO	BLK	STL	PTS	AVG
2018-19	Vandy	24-0	369/15.4	28-83	.337	4-19	.211	18-31	.581	13	29	42	1.8	43-1	40	40	2	20	78	3.3
2019-20	Vandy	30-30	876/29.2	78-225	.347	14-58	.241	40-60	.667	35	122	157	5.2	82-4	105	99	14	85	210	7.0
2021-22	Vandy	33-33	1120/34.0	128-315	.406	12-70	.171	86-140	.614	61	124	185	5.6	82-0	146	110	6	129	354	10.7
2023-24	Vandy	27-27	928/34.4	120-327	.367	40-133	.301	68-89	.764	47	120	167	6.2	67-3	118	68	6	94	348	12.9
TOTAL		**114-90**	**3292/28.9**	**354-950**	**.373**	**70-280**	**.250**	**212-320**	**.663**	**156**	**395**	**551**	**4.8**	**274-8**	**409**	**317**	**28**	**328**	**990**	**8.7**

4 MADISON GREENE

Columbus, Ohio
Pickerington Central HS
G // 5-6 // Fr.

- *Will miss the rest of the 2023-24 Season Due to Injury*
- *Scored a Career-High 17 pts vs. La Tech on Dec. 3*
- *Ohio High School Basketball Coaches Association Division I Player of the Year (2023)*
- *Miss. Ohio Basketball finalist (2023)*

				Field Goals		3-Point		F-Throws		Rebounds									Scoring	
SEASON	TEAM	GP-GS	MIN/AVG	FG-FGA	FG%	3FG-3FGA	3FG%	FT-FTA	FT%	OFF	DEF	TOT	AVG	PF-FO	A	TO	BLK	STL	PTS	AVG
2023-24	Vandy	11-0	217/19.7	31-73	.425	10-28	.357	4-6	.667	5	11	16	1.5	22-0	13	14	0	15	76	6.9
TOTAL		**11-0**	**217/19.7**	**31-73**	**.425**	**10-28**	**.357**	**4-6**	**.667**	**5**	**11**	**16**	**1.5**	**22-0**	**13**	**14**	**0**	**15**	**76**	**6.9**

5 RYANNE ALLEN

(Ryan)
Warminster, Pa.
Archbishop Wood
G // 6-1 // So.

- *Dished out a career-best 4 ast vs. Kennesaw St. & Fairfield*
- *Two-time SEC Freshman of the Week (12.13.22, 2.14.23)*
- *Scored career-best 17 points in her second collegiate game against Samford*
- *Ranked No. 82 in 2022 Class by ESPN HoopGurlz*

				Field Goals		3-Point		F-Throws		Rebounds									Scoring	
SEASON	TEAM	GP-GS	MIN/AVG	FG-FGA	FG%	3FG-3FGA	3FG%	FT-FTA	FT%	OFF	DEF	TOT	AVG	PF-FO	A	TO	BLK	STL	PTS	AVG
2022-23	Vandy	30-7	648/21.6	60-160	.375	42-117	.359	29-42	.690	13	62	75	2.5	81-3	30	36	6	14	191	6.4
2023-24	Vandy	24-0	168/7.0	17-44	.386	13-36	.361	9-12	.750	6	18	24	1.0	17-0	13	7	1	7	56	2.3
TOTAL		**54-7**	**816/15.1**	**77-204**	**.377**	**55-153**	**.359**	**38-54**	**.704**	**19**	**80**	**99**	**1.8**	**98-3**	**43**	**43**	**7**	**21**	**247**	**4.6**

10 BAILEY GILMORE

Midway, Ga.
Bradwell Institute
F // 6-3 // Fr.

- *Redshirting during the 2023-24 season*
- *2023 McDonald's All-American Game Nominee*
- *Averaged 12.4 points and 9.1 rebounds per game as a HS senior*
- *Collected seven double-doubles during her HS senior season*

11 JORDYN OLIVER

Prosper, Texas
Prosper HS/Baylor/Duke
G // 5-10 // Gr.

- *Collected a Double-Double with 15 pts & 10 reb vs. Western Kentucky*
- *Started in all 23 games in this season*
- *Played for Duke during the 2022-23 season*
- *Averaging a Career-Best 5.0 PPG & 5.0 RPG at Vanderbilt*

				Field Goals		3-Point		F-Throws		Rebounds									Scoring	
SEASON	TEAM	GP-GS	MIN/AVG	FG-FGA	FG%	3FG-3FGA	3FG%	FT-FTA	FT%	OFF	DEF	TOT	AVG	PF-FO	A	TO	BLK	STL	PTS	AVG
2019-20	Baylor	23-0	220/9.6	25-62	.403	2-9	.222	13-31	.419	5	33	38	1.7	19-0	54	26	9	9	65	2.8
2020-21	Baylor	25-3	279/11.2	42-80	.525	0-0	.000	16-27	.593	25	37	62	2.5	19-0	50	19	8	19	100	4.0
2022-23	DU	33-7	571/17.3	56-121	.463	0-2	.000	12-32	.375	27	89	116	3.5	28-0	63	38	9	31	124	3.8
2023-24	Vandy	26-23	689/26.5	58-101	.574	1-2	.500	12-18	.667	45	85	130	5.0	33-0	78	36	7	27	129	5.0
TOTAL FOR Vandy		**26-23**	**689/26.5**	**58-101**	**.574**	**1-2**	**.500**	**12-18**	**.667**	**45**	**85**	**130**	**5.0**	**33-0**	**78**	**36**	**7**	**27**	**129**	**5.0**
TOTAL		**107-33**	**1759/16.4**	**181-364**	**.497**	**3-13**	**.231**	**53-108**	**.491**	**102**	**244**	**346**	**3.2**	**99-0**	**245**	**119**	**33**	**86**	**418**	**3.9**

12 KHAMIL PIERRE

(Kah-Meal)
Queen Creek, Ariz.
Perry HS
F // 6-2 // Fr.

- *Scored Career-Best 28 Pts at Georgia on Feb. 11*
- *Arizona's Gatorade Player of the Year (2023)*
- *Averaging 11.0 ppg in SEC Games*
- *School Record 3-Time SEC Freshman of the Week (Jan. 2/Jan. 16/Feb.13)*

				Field Goals		3-Point		F-Throws		Rebounds									Scoring	
SEASON	TEAM	GP-GS	MIN/AVG	FG-FGA	FG%	3FG-3FGA	3FG%	FT-FTA	FT%	OFF	DEF	TOT	AVG	PF-FO	A	TO	BLK	STL	PTS	AVG
2023-24	Vandy	27-5	489/18.1	91-209	.435	2-9	.222	48-73	.658	52	82	134	5.0	67-2	20	40	12	27	232	8.6
TOTAL		**27-5**	**489/18.1**	**91-209**	**.435**	**2-9**	**.222**	**48-73**	**.658**	**52**	**82**	**134**	**5.0**	**67-2**	**20**	**40**	**12**	**27**	**232**	**8.6**

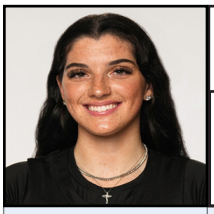

13 JUSTINE PISSOTT

(Pih-Sot)
Toms River, N.J.
Red Bank Catholic/Tennessee
G/F // 6-4 // So.

- *Made her first career start vs. Fairfield on Nov. 12, 2023*
- *First-known player to transfer to Vanderbilt from Tennessee*
- *Leads the team with 42 3-Point FGs*
- *11-ranked overall player, No. 2 wing, in the 2022 espnW Top 100*
- *Ranked as a five star prospect by espnW*

				Field Goals		3-Point		F-Throws		Rebounds									Scoring	
SEASON	TEAM	GP-GS	MIN/AVG	FG-FGA	FG%	3FG-3FGA	3FG%	FT-FTA	FT%	OFF	DEF	TOT	AVG	PF-FO	A	TO	BLK	STL	PTS	AVG
2022-23	UT	27-0	189/7.0	20-60	.333	12-46	.261	2-2	1.000	6	20	26	1.0	20-0	10	12	4	1	54	2.0
2023-24	Vandy	27-23	551/20.4	64-185	.346	42-116	.362	9-13	.692	12	43	55	2.0	42-1	21	31	14	7	179	6.6
TOTAL FOR Vandy		**27-23**	**551/20.4**	**64-185**	**.346**	**42-116**	**.362**	**9-13**	**.692**	**12**	**43**	**55**	**2.0**	**42-1**	**21**	**31**	**14**	**7**	**179**	**6.6**
TOTAL		**54-23**	**740/13.7**	**84-245**	**.343**	**54-162**	**.333**	**11-15**	**.733**	**18**	**63**	**81**	**1.5**	**62-1**	**31**	**43**	**18**	**8**	**233**	**4.3**

14 AIYANA MITCHELL

(eye-on-uh)
Fountain, Colo.
Fountain-Fort Carson HS
F // 6-4 // Fr.

- *Pulled down 4 reb & scored 2 pts vs. Alabama State*
- *Named second team all-state by the Colorado High School Athletic Association (2023)*
- *Collected 20 double-doubles during her prep career*
- *Scored a career-high 42 points in a prep game*

				Field Goals		3-Point		F-Throws		Rebounds									Scoring	
SEASON	TEAM	GP-GS	MIN/AVG	FG-FGA	FG%	3FG-3FGA	3FG%	FT-FTA	FT%	OFF	DEF	TOT	AVG	PF-FO	A	TO	BLK	STL	PTS	AVG
2023-24	Vandy	13-0	56/4.3	5-10	.500	0-0	.000	2-4	.500	4	7	11	0.8	10-0	0	3	4	0	12	0.9
TOTAL		**13-0**	**56/4.3**	**5-10**	**.500**	**0-0**	**.000**	**2-4**	**.500**	**4**	**7**	**11**	**0.8**	**10-0**	**0**	**3**	**4**	**0**	**12**	**0.9**

21 BELLA LaCHANCE

Davie, Fla.
St. Thomas Aquinas
G // 5-6 // Sr.

- *2022-23 College Sports Communicators Academic All-District*
- *2021-22 SEC Community Service Team*
- *2021-22 SEC Academic Honor Roll*
- *2020-21 SEC First-Year Academic Honor Roll*
- *Made 23 career collegiate starts*

				Field Goals		3-Point		F-Throws		Rebounds									Scoring	
SEASON	TEAM	GP-GS	MIN/AVG	FG-FGA	FG%	3FG-3FGA	3FG%	FT-FTA	FT%	OFF	DEF	TOT	AVG	PF-FO	A	TO	BLK	STL	PTS	AVG
2020-21	Vandy	8-0	93/11.7	3-11	.273	0-2	.000	4-6	.667	1	6	7	0.9	11-0	7	4	0	4	10	1.3
2021-22	Vandy	26-14	289/11.1	10-37	.270	5-17	.294	12-16	.750	3	17	20	0.8	20-0	17	6	1	9	37	1.4
2022-23	Vandy	31-9	756/24.4	30-96	.313	9-37	.243	47-54	.870	4	53	57	1.8	58-1	40	33	1	10	116	3.7
2023-24	Vandy	19-0	140/7.4	3-9	.333	0-3	.000	4-6	.667	2	14	16	0.8	9-0	14	4	1	8	10	0.5
TOTAL		**84-23**	**1278/15.2**	**46-153**	**.301**	**14-59**	**.237**	**67-82**	**.817**	**10**	**90**	**100**	**1.2**	**98-1**	**78**	**47**	**3**	**31**	**173**	**2.1**

23 IYANA MOORE

(eye-on-uh)
Murfreesboro, Tenn.
Blackman HS
G // 5-8 // Jr.

- *Scored a career-high 37 pts at Kentucky on Jan. 11, 2024*
- *Scored 20 or more points in 6 games*
- *Averaging 17.6 ppg in SEC games*
- *Set the program record for 3-point-ers made per game with nine against Alabama State*

				Field Goals		3-Point		F-Throws		Rebounds									Scoring	
SEASON	TEAM	GP-GS	MIN/AVG	FG-FGA	FG%	3FG-3FGA	3FG%	FT-FTA	FT%	OFF	DEF	TOT	AVG	PF-FO	A	TO	BLK	STL	PTS	AVG
2021-22	Vandy	35-17	1136/32.5	148-396	.374	79-207	.382	69-86	.802	32	71	103	2.9	67-1	89	99	6	55	444	12.7
2023-24	Vandy	27-27	865/32.0	120-314	.382	42-132	.318	77-94	.819	26	61	87	3.2	63-0	71	67	1	36	359	13.3
TOTAL		**62-44**	**2001/32.3**	**268-710**	**.377**	**121-339**	**.357**	**146-180**	**.811**	**58**	**132**	**190**	**3.1**	**130-1**	**160**	**166**	**7**	**91**	**803**	**13.0**

24 AGA MAKURAT

(Ah-guh, Mock-Ew-Rah)
Sierakowice, Poland
Sopocka Akademia Tenisowa
F // 6-2 // Fr.

- *Scored a career-best 18 pts & hit 5 3-pt FGs vs. Western Kentucky*
- *Started the first two games of her collegiate career*
- *Member of Poland's national women's basketball program*
- *A top-15 international recruit in the Class of 2023 by WorldWide Hoops*

				Field Goals		3-Point		F-Throws		Rebounds									Scoring	
SEASON	TEAM	GP-GS	MIN/AVG	FG-FGA	FG%	3FG-3FGA	3FG%	FT-FTA	FT%	OFF	DEF	TOT	AVG	PF-FO	A	TO	BLK	STL	PTS	AVG
2023-24	Vandy	27-3	423/15.7	43-117	.368	28-80	.350	11-14	.786	11	31	42	1.6	23-0	17	28	13	10	125	4.6
TOTAL		**27-3**	**423/15.7**	**43-117**	**.368**	**28-80**	**.350**	**11-14**	**.786**	**11**	**31**	**42**	**1.6**	**23-0**	**17**	**28**	**13**	**10**	**125**	**4.6**

35 SACHA WASHINGTON

(Sah-Shuh)
Lawrenceville, Ga.
Collins Hill HS
F // 6-2 // Jr.

- *Scored a career-best 33 points vs. Louisiana Tech on Dec. 3*
- *Collected a team-best six double-doubles*
- *Pulled down a career-best 17 rebs vs. Fairfield on Nov. 12, 2023*
- *2021-22 SEC All-Freshman Team*

				Field Goals		3-Point		F-Throws		Rebounds									Scoring	
SEASON	TEAM	GP-GS	MIN/AVG	FG-FGA	FG%	3FG-3FGA	3FG%	FT-FTA	FT%	OFF	DEF	TOT	AVG	PF-FO	A	TO	BLK	STL	PTS	AVG
2021-22	Vandy	35-8	708/20.2	104-224	.464	0-0	.000	58-85	.682	113	117	230	6.6	87-2	26	57	19	26	266	7.6
2022-23	Vandy	31-31	798/25.7	136-294	.463	0-1	.000	72-114	.632	91	137	228	7.4	87-5	35	67	45	25	344	11.1
2023-24	Vandy	27-27	772/28.6	132-254	.520	0-0	.000	65-105	.619	89	117	206	7.6	73-3	35	71	41	47	329	12.2
TOTAL		**93-66**	**2278/24.5**	**372-772**	**.482**	**0-1**	**.000**	**195-304**	**.641**	**293**	**371**	**664**	**7.1**	**247-10**	**96**	**195**	**105**	**98**	**939**	**10.1**

DORE NOTES

GAME COVERAGE
Sunday's contest will stream live at 2 p.m. on SEC Network+. Fans can listen to the game on the Vanderbilt Commodores app or on 94.9 The Fan in the Nashville area.

NET RANKING
Vanderbilt holds a NET ranking of 59 coming into Sunday's game. The Commodores have the 10th-best NET ranking in the SEC entering conference play. The NET is an evaluation tool used by the NCAA Tournament Selection Committee to determine seeding and at-large bids.

GOING FOR WIN NO. 20
Vanderbilt comes into Sunday's game with 19 wins on the year. That is the most wins in a season for the Commodores under third-year Shea Ralph. The last time Vandy won 20 games came during the 2012-13 campaign when the Dores collected 21 wins. As a program, Vanderbilt has posted 20 or more wins in a season 27 times.

MOVING UP THE STEALS LIST
Jordyn Cambridge's 328 career steals are the second-most in program history. The guard needs 11 more steals to move past Deborah Denton (338; 1986-89) for first on the list.

PIERRE'S RECORD-SETTING SEC FRESHMAN OF THE WEEK HONOR
On Feb. 20, Khamil Pierre was named SEC Freshman of the Week for a program-record fourth time. It was the second-straight week that Pierre was named SEC Freshman of the Week, as she averaged 5.5 points, 7.0 rebounds, and 2.0 steals in a pair of games last week. The forward scored 11 points and pulled down a game-high eight rebounds at Texas A&M to help the Commodores pick up their first win over the Aggies in College Station since Nov. 18, 1997.

CLOSING IN ON 1,000 CAREER POINTS
Graduate student Jordyn Cambridge needs 10 more points to join Vanderbilt's 1,000-point club. The sixth-year player has currently scored 990 points over 114 games as a Commodore. When she hits the mark, Cambridge will become the 40th Vanderbilt women's basketball player to score 1,000 career points.

PICKING THEIR POCKETS
Vanderbilt is third in the SEC in steals per game at 10.4. Vandy's 10.5 steals per game average is also 38th-best nationally. Graduate student Jordyn Cambridge paces the SEC in steals with 94. Cambridge's 94 total steals are third-most in NCAA Division I this season.

LONG RANG OPTIONS
Vanderbilt has six players that have hit 10 or more 3-pointers this season. Junior Iyana Moore and sophomore Justine Pissott leads the team with 42 made 3-pointers. Graduate student Jordyn Cambridge is right behind with 40 made 3-point field goals each. Freshman Aga Makurat has hit 28 3-point field goals and sophomore Ryanne Allen has drilled 13 3-pointers. Freshman Madison Greene sank 10 3-pointers on the year before her season-ending injury vs. Lipscomb on Dec. 17.

CHRISTINA FOGGIE NAMED 2024 SEC LEGEND
The SEC announced that Vanderbilt women's basketball great Christina Foggie will be one of 14 SEC Legends honored at the 2024 SEC Women's Basketball Tournament. One of the most decorated women's basketball players in Vanderbilt history, Christina Foggie stands as Vanderbilt's seventh-leading scorer with 1,743. As a senior, she was named a WBCA All-American Honorable Mention after leading the SEC in scoring with 19 points per game. Foggie was selected 24th overall by the Minnesota Lynx in the 2014 WNBA Draft. She has held the position of women's basketball Chief of Staff at Vanderbilt since 2021.

WATCH OUT FOR CAMBRIDGE
Graduate student Jordyn Cambridge was one of 15 NCAA Division I women's basketball players selected to the Naismith Defensive Player of the Year Mid-Season Team. The guard leads the SEC and ranks second nationally in steals with 91, while her 3.6 steals per game average also paces the conference and is third-best nationally this season.

TOP-10 WATCH

VANDY ALL-TIME STEALS LIST

NO.	STL	PLAYER NAME	YEARS
1.	338	DEBORAH DENTON	1986-89
2.	***328***	***JORDYN CAMBRIDGE***	***2019-Pres.***
3.	293	KAREN BOOKER	1984-87
4.	286	DONNA ATKINSON	1983-86
5.	277	CATHY BENDER	1979-82
6.	263	JADE HUNTINGTON	1989-92
7.	241	DEE DAVIS	2004-07
8.	235	JACKIE COWAN	1983-86
9.	221	JENNIFER RISPER	2006-09
10.	218	RHONDA BLADES	1992-95

ACTIVE LEADERS

VANDY ALL-TIME POINTS

NO.	PTS	PLAYER NAME	YEARS
10.	1,618	JASMINE LISTER	2011-14
	990	***JORDYN CAMBRIDGE***	***2019-Pres.***
	939	***SACHA WASHINGTON***	***2021-Pres.***

VANDY ALL-TIME REBOUNDS

NO.	REB	PLAYER NAME	YEARS
10.	822	CHANTELLE ANDERSON	2000-03
	664	***SACHA WASHINGTON***	***2021-Pres.***

VANDY ALL-TIME ASSISTS

NO.	AST	PLAYER NAME	YEARS
10.	410	CATHY BENDER	1979-82
	409	***JORDYN CAMBRIDGE***	***2019-Pres.***

VANDY ALL-TIME BLOCKS

NO.	BLK	PLAYER NAME	YEARS
10.	112	HARRIET BRUMFIELD,	1982-85
	105	***SACHA WASHINGTON***	***2021-Pres.***

VANDY ALL-TIME FIELD GOALS MADE

NO.	FGM	PLAYER NAME	YEARS
10.	625	SHERI SAM	1992-96
	372	***SACHA WASHINGTON***	***2021-Pres.***
	354	***JORDYN CAMBRIDGE***	***2019-Pres.***

VANDY ALL-TIME 3-PT MADE

NO.	3PM	PLAYER NAME	YEARS
10.	171	RHONDA BLADES	1992-95
	121	***IYANA MOORE***	***2021-Pres.***

VANDY ALL-TIME FREE THROWS MADE

NO.	FTM	PLAYER NAME	YEARS
10.	298	ASHLEY MCELHINEY	2000-03
	212	***JORDYN CAMBRIDGE***	***2019-Pres.***
	195	***SACHA WASHINGTON***	***2021-Pres.***

DORE NOTES

MOVING INTO THE TOP 10
Graduate student Jordyn Cambridge's 409 career assists puts her one assist away from breaking into Vanderbilt's all-time assists list. Cathy Bender (1979-82) currently sits in 10th place on Vandy's career lists with 410 assists.

CAMBRIDGE JOINS RARE COMPANY
Graduate student Jordyn Cambridge is just one of two players in program history to record 400 assists and 300 steals during their Vanderbilt career. The guard has colleceted 409 assists and 328 steals at Vanderbilt. Cambridge joins Deborah Denton as the only Commodores to accomplish the feat. Denton had 445 assists and a school-record 338 steals in 117 games during her Vanderbilt career.

TIGER QUEEN
All three of Khamil Pierre's double-doubles this season have come against the Tiger schools of the SEC. The 6-2 freshman recently posted her third double-double of the season in the Feb. 8 matchup against LSU with a 13-point, 11-rebound effort. Pierre recorded her first collegiate double-double against the Tigers of Missouri on Jan. 14, as she scored 16 points and pulled a career-high 12 rebounds. Pierre followed that up with her second collegiate double-double just four days later on Jan. 18, with a career-high 17 points and 10 rebounds against Auburn.

SHARING THE BALL
The Commodores have been dishing out the assists this season. Vanderbilt's 15.0 assists per game ranks sixth-best in the SEC, while it is 67th nationally. Graduate student Jordyn Cambridge's 4.4 assists per game is the 82nd-best average in NCAA Division I, while it is fifth-best in the SEC.

400 CAREER ASSISTS
Graduate student Jordyn Cambridge recently recorded her 400th career assist. Cambridge has 409 career assists and she is one helpers away from breaking into the top 10 on Vanderbilt's all-time assists list. Her 118 assists are the fourth-most in the SEC and ranks 69th nationally.

GAME-BY-GAME STARTERS

Team	G	G	G	F	F	Result
Kennesaw State	Cambridge	Oliver	Moore	Makurat	Washington	W, 98-51
at UT Martin	Cambridge	Oliver	Moore	Makurat	Washington	W, 70-68
Fairfield	Cambridge	Oliver	Moore	Pissott	Washington	W, 73-70
Western Kentucky	Cambridge	Oliver	Moore	Pissott	Washington	W, 77-74
Alabama State	Cambridge	Oliver	Moore	Pissott	Washington	W, 88-42
vs. Iowa State	Cambridge	Oliver	Moore	Pissott	Washington	W, 68-53
vs. Northern Iowa	Cambridge	Oliver	Moore	Pissott	Washington	W, 68-64
at NC State	Cambridge	Oliver	Moore	Pissott	Washington	L, 62-70
Louisiana Tech	Cambridge	Oliver	Moore	Pissott	Washington	W, 71-63
at Butler	Cambridge	Oliver	Moore	Pissott	Washington	W, 51-39
Lipscomb	Cambridge	Oliver	Moore	Pissott	Washington	W, 72-50
Dayton	Cambridge	Oliver	Moore	Pissott	Washington	W, 70-53
FDU	Cambridge	Oliver	Moore	Makurat	Washington	W, 73-41
Radford	Cambridge	Moore	Pissott	Pierre	Washington	W, 80-53
at Mississippi St.	Cambridge	Oliver	Moore	Pissott	Washington	W, 71-66
Florida	Cambridge	Oliver	Moore	Pissott	Washington	W, 63-57
at Kentucky	Cambridge	Oliver	Moore	Pissott	Washington	W, 95-73
Missouri	Cambridge	Oliver	Moore	Pissott	Washington	L, 63-65
Auburn	Cambridge	Oliver	Moore	Pissott	Washington	W, 53-50
at Tennessee	Cambridge	Oliver	Moore	Pissott	Washington	L, 64-73
at South Carolina	Cambridge	Oliver	Moore	Pissott	Washington	L, 74-91
Ole Miss	Cambridge	Oliver	Moore	Pissott	Washington	L, 61-67
Alabama	Cambridge	Oliver	Moore	Pissott	Washington	L, 66-74
LSU	Cambridge	Oliver	Moore	Pierre	Washington	L, 62-85
at Georgia	Cambridge	Moore	Pissott	Pierre	Washington	W, 61-55
at Texas A&M	Cambridge	Moore	Pissott	Pierre	Washington	W, 49-45
Tennessee	Cambridge	Moore	Pissott	Pierre	Washington	L, 61-86

LINEUP RECORDS

Cambridge/Oliver/Moore/Pissott/Washington	13-6
Cambridge/Oliver/Moore/Makurat/Washington	3-0
Cambridge/Moore/Pissott/Pierre/Washington	3-1
Cambridge/Oliver/Moore/Pierre/Washington	0-1

STAT SUPERLATIVES

MOST GAMES PLAYED
114, JORDYN CAMBRIDGE

MOST GAMES STARTED
90, JORDYN CAMBRIDGE

MOST CONSECUTIVE GAMES PLAYED
93, SACHA WASHINGTON

MOST CONSECUTIVE GAMES STARTED
65, SACHA WASHINGTON

GAMES WITH DOUBLE-FIGURE SCORING

	2023-24	CAREER
JORDYN CAMBRIDGE	19	50
IYANA MOORE	16	38
SACHA WASHINGTON	15	45
KHAMIL PIERRE	10	10
JUSTINE PISSOTT^	4	5
MADISON GREENE	3	3
AGA MAKURAT	3	3
JORDYN OLIVER*	2	9
RYANNE ALLEN	--	6
JADA BROWN	--	2

GAMES WITH DOUBLE-FIGURE REBOUNDING

	2023-24	CAREER
SACHA WASHINGTON	7	23
JORDYN CAMBRIDGE	6	11
JORDYN OLIVER*	2	3
KHAMIL PIERRE	3	3

GAMES WITH A DOUBLE-DOUBLE

	2023-24	CAREER
SACHA WASHINGTON	6	19
JORDYN CAMBRIDGE	6	11
KHAMIL PIERRE	3	3
JORDYN OLIVER*	1	3

GAMES WITH A TRIPLE-DOUBLE

	2023-24	CAREER
JORDYN CAMBRIDGE	--	1

20-POINT SCORING GAMES

	2023-24	CAREER
IYANA MOORE	6	10
JORDYN CAMBRIDGE	4	6
SACHA WASHINGTON	3	6
KHAMIL PIERRE	1	1

30-POINT SCORING GAMES

	2023-24	CAREER
IYANA MOORE	1	2
SACHA WASHINGTON	1	1

CURRENT DOUBLE-DIGIT SCORING STREAK
--

CONSECUTIVE GAMES WITH A 3-POINTER
3, JUSTINE PISSOTT

CONSECUTIVE GAMES WITH AN ASSIST
81, JORDYN CAMBRIDGE

CONSECUTIVE GAMES WITH A BLOCK
--

CONSECUTIVE GAMES WITH A STEAL
5, IYANA MOORE

DORE NOTES

MOORE PRODUCTION IN SEC PLAY
Junior Iyana Moore is averaging 17.6 points per game in SEC play and is the sixth-best scoring average in conference games this season. Her career-high 37 points scored at Kentucky on Jan. 11 are the most points scored in an SEC game this season. The guard has also scored double-digit points in 11 of her last 13 games.

MASTER THIEF
Graduate student Jordyn Cambridge leads the SEC in steals with 94, which is the third-most in NCAA Division I this season. Cambridge's 94 steals this season are tied for the fifth-most in a single season in program history. Her 3.5 steals per game also paces the SEC and is the third-best steals per game average in the nation.

CAMBRIDGE'S 3-POINT IMPROVEMENT
Jordyn Cambridge has displayed an improved set of offensive skills since missing last season due to injury. Cambridge is third on the team with 40 made 3-pointers, which is a new career-high in made 3-point field goals in a season for the Nashville, Tennessee, native. She entered this season making only 30 3-point field goals through her first 87 games of her career. Cambridge is shooting a career-high 30.1% from behind the arc, a 9.7% improvement from her career shooting average from behind the arc entering this season.

ASSIST-TO-TURNOVER RATIO
The Commodores' assist-to-turnover ratio is 68th best in NCAA Division I at 1.05. Graduate student Jordyn Oliver is sixth in the SEC, and 45th nationally, at 2.17.

PRODUCTION OFF THE BENCH
Freshman Aga Makurat's scored 18 points off the bench at No. 1 South Carolina on Jan. 28. It is the most points that a freshman has scored against the Gamecocks in a reserve role this season.

EXPERIENCED BACKCOURT
Vanderbilt's starting backcourt features a pair of players who have logged over 100 career games at the NCAA Division I level. Graduate student Jordyn Cambridge has played in 114 games in her Vanderbilt career, while fellow graduate student Jordyn Oliver, who is in her first year with the Dores after transferring from Duke, has logged 107 career games.

100 CAREER BLOCKS
Junior Sacha Washington recently recorded her 100th career block, as she has collected 105 as a Commodores. Washington is seven blocks away from breaking into the top 10 on Vanderbilt's all-time blocks list. Her 41 blocks are the eighth-most in the SEC and ranks 48th nationally.

SEC FRESHMAN OF THE WEEK (2X)
On Jan. 16, Khamil Pierre was named the SEC Freshman of the Week for the second time this season. Pierre averaged 16.0 points and 9.0 rebounds per game in a pair of SEC contests against Kentucky and Missouri. The 6-2 freshman opened this week by scoring a career-high 17 points and collecting 10 rebounds in Thursday's 53-50 win over Auburn to record her second-straight double-double.

MOORE'S CAREER NIGHT
Junior Iyana Moore scored a career-high 37 points in the 95-73 win at Kentucky on Jan. 11. The guard shot a blistering 82.4 percent, as she went 14-of-17 from the floor at Rupp Arena. Moore also added a season-high seven assists to her stat line at Kentucky, as she contributed to 54.7 percent of Vanderbilt's 95 points scored against the Wildcats. Her 37 points scored at Kentucky are the most points scored by a player in an SEC game this season.

MS. 300
Jordyn Cambridge recently became just the second Vanderbilt women's basketball player to collect 300 or more steals in their career with 328 career steals. She joins Deborah Denton (1986-89), who holds the school record with 338 career steals.

LENDING A HAND
Vanderbilt dished out a season-best 29 assists in the win at Kentucky on Jan. 11. Graduate student Jordyn Cambridge handed out a career-best 12 assists en route to a double-double performance at Rupp Arena. It is the second time that Nashville, Tennessee, native has had double-digit assists in a game, with the first occurrence coming during Cambridge's triple-double performance against Texas A&M in the first round of the 2022 SEC Tournament.

SHOOTING EFFICIENCY
Junior Sacha Washington and graduate student Jordyn Oliver are one of two pairs of SEC teammates who are shooting over 52 percent from the field with 58 or more made field goals this season. With South Carolina's Kamilla Cardoso and Ashlyn Watkins being the other duo.

Neither have enough shot attempts to qualify, but Washington would rank fourth in the SEC with a 52.0% shooting percentage. Oliver is shooting 57.4% (58-of-101) from the field this season, which would be the second-best in the SEC.

CO-SEC FRESHMAN OF THE WEEK
Khamil Pierre was named the SEC Co-Freshman of the Week for the week of Jan. 2. The Queen Creek, Arizona, native averaged 10.5 points and 6.0 rebounds in a pair of Commodore wins over Fairleigh Dickinson and Radford. It is the first SEC weekly honor for Pierre, while she is the first Vanderbilt women's basketball player to earn a conference weekly accolade this season.

SUCCESS AGAINST NONCONFERENCE TEAMS
The Commodores have won 15 of their last 16 games against nonconference teams. The lone loss during this stretch is an eight-point loss at No. 5/10 NC State back on Nov. 29. Vanderbilt is 33-12 against non-SEC teams under head coach Shea Ralph.

DOUBLE-DOUBLE DUO
Graduate student Jordyn Cambridge and junior Sacha Washington each collected a double-double in the same game for the second time this season against Dayton. Cambridge scored 22 points and pulled down 10 rebounds, while Washington grabbed 15 caroms to go along with 11 points. The duo also had a double-double at UT Martin back on Nov. 9.

30-POINT PERFORMANCE
Junior Sacha Washington posted her first 30-point performance at any level in the win over Louisiana Tech on Dec. 3, as she scored a career-high 33 points. The 6-2 forward became the first Commodore to have a 30-plus-point performance since Ciaja Harbison's 41-point effort against Texas A&M on Jan. 29, 2023. It is Washington's sixth career game scoring 20 or more points, three of which have come this season. Washington leads Vanderbilt in scoring this season at 16.8 points per game.

ESPN.COM TEAM OF THE WEEK
ESPN.com named the Vanderbilt women's basketball team its Team of the Week on Nov. 27 after going undefeated at the South Point Thanksgiving Shootout.

CAMBRIDGE'S PUTTING UP THE POINTS
Graduate student Jordyn Cambridge scored a career-best 28 points in the win over Northern Iowa to close out the South Point Thanksgiving Shootout. It was Cambridge's third career game with 20-plus points.

BIG THREE
Vanderbilt had three players collect a double-double in the 77-74 win over Western Kentucky. Graduate student Jordyn Cambridge had a 13-rebound, 11-point performance, while fellow graduate student Jordyn Oliver posted 15 points and 10 rebounds. Junior Sacha Washington collected her third-straight double-double in the win over the Hilltoppers with a 16-point, 10-rebound effort.

PACING THE SEC
Jordyn Cambridge is the SEC's active leader in steals with 328. The 5-9 guard also has the second-most assists among active SEC players with 409 career assists.

DORE NOTES

DOUBLE TROUBLE
Junior Sacha Washington and Jordyn Cambridge each recorded a double-double in the win at UT Martin. Washington had a game-high 18 points and 10 rebounds against the Skyhawks, while Cambridge collected 16 points and a game-best 12 caroms.

Washington and Cambridge were also the last two Commodores to record a double-double in the same game before Thursday's performance. The last time they accomplished the feat was March 2, 2022, against Texas A&M in the first round of the SEC Tournament. Cambridge recorded a triple-double with 15 rebounds, 12 points, and 10 assists against the Aggies, while Washington had 12 points and 10 caroms.

OFFENSIVE BARRAGE
The Commodores put up the most points in the Shea Ralph era in Monday's season opener, as Vanderbilt scored 98 points in the 47-point win over Kennesaw State. The 98 points are also the most Vandy has scored in a season-opening game since putting up 102 points against Saint Francis (Pa.) to open the 2004-05 campaign.

IMMEDIATE IMPACT
A total of six players made their Vanderbilt debut in the season-opening win against Kennesaw State. The group made an immediate impact for the Commodores, as they scored a combined 51 points. Freshman Khamil Pierre led the newcomers with 14 points, while Justine Pissott, a transfer from Tennessee, tallied 12 points. Freshman Madison Greene came off the bench and scored nine points, while freshman Aga Makurat and Duke transfer Jordyn Oliver, a transfer from Duke, each registered eight points in a starting role.

WELCOME BACK
Graduate student Jordyn Cambridge and junior Iyana Moore each had a double-digit scoring performance in their first game back from injury. Each player scored 11 points in the season-opening win against Kennesaw State, which was their first game played for Vanderbilt in 592 days.

PRESEASON SEC HONORS FOR CAMBRIDGE
The media named graduate student Jordyn Cambridge to the 2023-24 Preseason All-SEC second team. The 5-9 guard returns after missing the 2022-23 season due to injury. The last time she was on the court, Cambridge averaged a career-best 10.7 points, 4.4 assists, and 3.9 steals per game during the 2021-22 campaign. The two-time All-SEC defensive team selection holds Vanderbilt's single-season record for steals, collecting 129 steals during the 2021-22 season.

RETURNING FIRE POWER
Vanderbilt has a pair of double-digit scorers returning to the roster that missed the 2022-23 season, with graduate student Jordyn Cambridge and junior Iyana Moore being granted a new bill of health this season. The duo averaged a combined 23.4 points per game in their last healthy season on the court in 2021-22. Moore chipped in 12.7 points per game en route to an All-SEC Freshman Team selection, while Cambridge was putting up 10.7 points per contest and earned a spot on the 2021-22 All-SEC Defensive Team. Junior Sacha Washington also brings back 11.1 points and a team-best 7.4 rebounds per game from a season ago.

A TRIPLE-DOUBLE THREAT
Graduate student Jordyn Cambridge is just one of two SEC players heading into the 2023-24 season that has recorded a triple-double in their career. Cambridge's triple-double performance came in the first round of the 2022 SEC Women's Basketball Tournament, where she had 15 rebounds, 13 points, and 10 assists vs. Texas A&M. She is just the second player in SEC history to post a triple-double at the SEC Tournament, joining Georgia's Terese Edwards Georgia (1986).

INCOMING TRANSFERS
Vanderbilt landed two players out of the transfer portal this offseason, as head coach Shea Ralph and the Commodores welcome in graduate student Jordyn Oliver from Duke and sophomore Justine Pissott from Tennessee. Both are former McDonald's All-American selections, with Oliver earning the honor back in 2019 and Pissott being selected to the 2022 team. Both players bring NCAA Tournament experience to Memorial Gym, as Oliver and Pissott helped their respective programs collected a win in last season's NCAA Tournament.

SEC PROJECTIONS
Vanderbilt will be out to prove the preseason prognosticators wrong this year. The Commodores were selected to finish 13th in the SEC Preseason Coaches Poll and 14th in the SEC Media Poll.

2023-24 STATISTICAL RANKINGS

Statistic	RANKING NCAA D-1	SEC	Value
Assist/Turnover Ratio (349 ranked)	68	5	1.05
Assists Per Game (349 ranked)	67	6	15.0
Bench Points Per Game (349 ranked)	192	8	17.6
Blocks Per Game (349 ranked)	97	9	3.7
Field Goal Percentage (349 ranked)	147	8	41.4
Field Goal Percentage Defense (349 ranked)	176	11	40.2
Fouls Per Game (348 ranked)	133	8	16.2
Free Throw Attempts Per Game (349 ranked)	188	12	16.30
Free Throw Percentage (349 ranked)	164	5	71.1
Free Throws Made Per Game (349 ranked)	177	11	11.59
Rebound Margin (349 ranked)	151	8	1.6
Rebounds (Defensive) Per Game (349 ranked)	227	13	24.3
Rebounds (Offensive) Per Game (349 ranked)	61	8	13.3
Rebounds Per Game (349 ranked)	132	10	37.59
Scoring Defense (349 ranked)	128	6	62.1
Scoring Margin (349 ranked)	94	9	6.9
Scoring Offense (349 ranked)	121	10	69.0
Steals Per Game (349 ranked)	38	3	10.4
Three Point Attempts Per Game (349 ranked)	127	5	20.4
Three Point Percentage (349 ranked)	112	6	32.5
Three Point Percentage Defense (349 ranked)	85	5	29.0
Three Pointers Per Game (349 ranked)	119	5	6.6
Turnover Margin (349 ranked)	51	3	3.37
Turnovers Forced Per Game (349 ranked)	90	4	17.70
Turnovers Per Game (349 ranked)	87	4	14.3
Winning Percentage (349 ranked)	67	6	70.4

Individual	RANKINGS NCAA D-1	SEC	Value
Jordyn Cambridge			
Assist/Turnover Ratio	97	8	1.74
Assists	69	4	118
Assists Per Game	82	5	4.4
Field Goal Attempts	149	10	327
Free Throw Percentage	205	13	76.4
Minutes Per Game	90	2	34.35
Steals	3	1	94
Steals Per Game	3	1	3.48
Sacha Washington			
Blocks	56	8	41
Blocks Per Game	71	8	1.52
Rebounds	99	9	206
Rebounds Per Game	133	10	7.6
Steals Per Game	204	13	1.74
Iyana Moore			
Free Throw Percentage	96	4	81.9
Jordyn Oliver			
Assist/Turnover Ratio	45	6	2.17

2023-24 SEC PLAYERS OF THE WEEK

Week	Player
11-14	Kamilla Cardoso, SC
11-21	Madison Scott, UM
	Raven Johnson, SC
11-28	Aneesah Morrow, LSU
12-05	Ajae Petty, UK
12-11	Te-Hina PaoPao, SC
12-26	Lauren Park-Lane, MSU
01-02	Darrione Rogers MSU
01-09	Rickea Jackson, UT
01-16	Honesty Scott-Grayson, AU
	Jessika Carter, MSU
01-23	Angel Reese, LSU

Week	Player
01-30	Jerkaila Jordan, MSU
	Kamilla Cardoso, USC
02-06	Sarah Ashlee Barker, UA
	Jewel Spear, UT
02-13	Angel Reese, LSU
02-20	Madison Scott, MISS
	Kamilla Cardoso, SC

2023-24 SEC FRESHMEN OF THE WEEK

Week	Player
11-14	Savannah Scott, AU
11-21	Taliah Scott, ARK
11-28	Essence Cody, ALA
	Taliah Scott, ARK
12-05	Taliah Scott, ARK
12-11	Taliah Scott, ARK
12-26	Taliah Scott, ARK
01-02	**Khamil Pierre, VU**
	Quanirah Montague MSU
01-09	Mikaylah Williams, LSU

Week	Player
01-16	**Khamil Pierre, VU**
01-23	MiLaysia Fulwiley, SC
	Mikaylah Williams, LSU
01-30	Essence Cody, Ala
	Mjracle Sheppard, MSU
02-06	MiLaysia Fulwiley, SC
02-13	**Khamil Pierre, VU**
02-20	**Khamil Pierre, VU**

LEADERS & MISCELLANEOUS STATS

Leading Scorer - Season
Iyana Moore- 13.3 ppg

Leader in FG% - Season
Jordyn Oliver - 57.4%

Leader in FT% - Season
Iyana Moore - 81.9%

Leader in 3-P FG% - Season
Justine Pissott - 36.2%

Leader in 3-P FG-M - Season
I. Moore/J. Pissott - 42 3-Pt FGM

Leading Rebounder - Season
Sacha Washington - 7.6 rpg

Leader in Assists - Season
Jordyn Cambridge - 4.4 apg

Leader in Blocks - Season
Sacha Washington - 1.5 bpg

Leader in Steals - Season
Jordyn Cambridge - 3.5 spg

20-Pt Scoring Games
Iyana Moore, 6
Jordyn Cambridge, 4
Sacha Washington, 3
Khamil Pierre, 1

30-Pt Scoring Games
Iyana Moore, 1
Sacha Washington, 1

Ind. High Points - Game
Iyana Moore - 37 pts
(Jan. 11, 2024 - at Kentucky)

Ind. High Rebounds - Game
Sacha Washington - 17 reb
(Nov. 12, 2023 - Fairfield)

Ind. High FT-M - Game
Sacha Washington - 10 FTM (2x)
(Last: Nov. 20, 2023 - Alabama State)

Ind. High 3-Pt FG-M - Game
Aga Makurat - 5 3-Pt FGM
(Nov. 15, 2023 - Western Kentucky)

Jordyn Cambridge 5 3-Pt FGM
(Nov. 25, 2023 - Northern Iowa)

Justine Pissott 5 3-Pt FGM
(Dec. 20, 2023 - Dayton)

Ind. High Assists - Game
Jordyn Cambridge - 12 ast
(Jan. 11, 2024 - at Kentucky)

Ind. High Blocks - Game
Sacha Washington - 6 blk
(Dec. 20, 2023 - Dayton)

Ind. High Steals - Game
Sacha Washington - 8 stl
(Dec. 3, 2023 - Louisiana Tech)

Jordyn Cambridge - 8 stl
(Dec. 31, 2023 - Radford)

Largest Margin of Victory
47 pts - 98-51
Nov. 6, 2023 - vs. Kennesaw State

Largest Halftime Lead
37 pts - 66-29
Nov. 6, 2023 - vs. Kennesaw State

Largest Halftime Deficit
19 pts - 39-20
Feb. 8, 2024 - vs. LSU

Largest Vandy Lead
51 pts - 80-29
Nov. 6, 2023 - vs. Kennesaw State

Largest Vandy Decficit
26 pts - 62-36
Nov. 29, 2023 - at NC State

26 pts - 81-55
Feb. 8, 2024 - vs. LSU

Longest Scoring Run
19-0
Nov. 6, 2023 - vs. Kennesaw State

Longest Opp. Scoring Run
14-0
Feb. 5, 2024 - Alabama

Largest 1st Half Deficit in a Win
9 pts - 9-0
Jan. 18, 2024 - vs. Auburn

Largest 2nd Half Deficit in a Win
12
Nov. 9, 2023 - at UT Martin

SCORING HIGH-LOW QUARTERS

Most 1st Quarter Points
36 - vs. Alabama State
Nov. 20, 2023

Most 1st Quarter Points (SEC Games)
23 - at Kentucky
Jan. 11, 2024

Fewest 1st Quarter Points
6 (2x) - Last: Auburn
Jan. 18, 2024

Fewest 1st Quarter Points (SEC Games)
6 - Auburn
Jan. 18, 2024

Most 2nd Quarter Points
35 - vs. Kennesaw State
Nov. 6, 2023

Most 2nd Quarter Points (SEC Games)
31 - at Kentucky
Jan. 11, 2024

Fewest 2nd Quarter Points
8 - vs. Alabama State
Nov. 20, 2023

Fewest 2Q Points (SEC Games)
11 - at Texas A&M
Feb. 15, 2024

Most 3rd Quarter Points
30 - at Kentucky
Jan. 11, 2024

Most 3rd Quarter Points (SEC Games)
30 - at Kentucky
Jan. 11, 2024

Fewest 3rd Quarter Points
9 - vs. Dayton
Dec. 20, 2023

Fewest 3rd Quarter Points (SEC Games)
14 (2x) - Last: at Georgia
Feb. 11, 2024

Most 4th Quarter Points
26 - vs. NC State
Nov. 29, 2023

Most 4th Quarter Points (SEC Games)
25 - at South Carolina
Jan. 28, 2024

Fewest 4th Quarter Points
11 - Missouri
Jan. 16, 2024

Fewest 4th Quarter Points (SEC Games)
11 - Missouri
Jan. 16, 2024

2023-24 OVERALL STATS

Game Records

Record	Overall	Home	Away	Neutral
ALL GAMES	19-8	11-5	6-3	2-0
CONFERENCE	6-7	2-5	4-2	0-0
NON-CONFERENCE	13-1	9-0	2-1	2-0

Score by Periods

Team	1st	2nd	3rd	4th	OT	TOT
Vanderbilt	444	463	482	475	0	1864
Opponents	384	354	477	463	0	1678

Team Box Score

No.	Player				Total		3-Point		F-Throw		Rebounds											
		GP-GS	MIN	AVG	FG-FGA	FG%	3FG-3FGA	3FG%	FT-FTA	FT%	OFF	DEF	TOT	AVG	PF	DQ	A	TO	BLK	STL	PTS	AVG
23	MOORE, Iyana	27-27	864:44	32.0	120-314	.382	42-132	.318	77-94	.819	26	61	87	3.2	63	0	71	67	1	36	359	13.3
3	CAMBRIDGE, Jordyn	27-27	927:31	34.4	120-327	.367	40-133	.301	68-89	.764	47	120	167	6.2	67	3	118	68	6	94	348	12.9
35	WASHINGTON, Sacha	27-27	771:57	28.6	132-254	.520	0-0	.000	65-105	.619	89	117	206	7.6	73	3	35	71	41	47	329	12.2
12	PIERRE, Khamil	27-5	488:43	18.1	91-209	.435	2-9	.222	48-73	.658	52	82	134	5.0	67	2	20	40	12	27	232	8.6
4	GREENE, Madison	11-0	217:11	19.7	31-73	.425	10-28	.357	4-6	.667	5	11	16	1.5	22	0	13	14	0	15	76	6.9
13	PISSOTT, Justine	27-23	550:56	20.4	64-185	.346	42-116	.362	9-13	.692	12	43	55	2.0	42	1	21	31	14	7	179	6.6
11	OLIVER, Jordyn	26-23	688:51	26.5	58-101	.574	1-2	.500	12-18	.667	45	85	130	5.0	33	0	78	36	7	27	129	5.0
24	MAKURAT, Aga	27-3	422:56	15.7	43-117	.368	28-80	.350	11-14	.786	11	31	42	1.6	23	0	17	28	13	10	125	4.6
5	ALLEN, Ryanne	24-0	167:43	7.0	17-44	.386	13-36	.361	9-12	.750	6	18	24	1.0	17	0	13	7	1	7	56	2.3
14	MITCHELL, Aiyana	13-0	56:23	4.3	5-10	.500	0-0	.000	2-4	.500	4	7	11	0.8	10	0	0	3	4	0	12	0.9
2	BROWN, Jada	14-0	103:24	7.4	2-15	.133	1-12	.083	4-6	.667	1	9	10	0.7	12	0	5	6	0	2	9	0.6
21	LACHANCE, Bella	19-0	139:41	7.4	3-9	.333	0-3	.000	4-6	.667	2	14	16	0.8	9	0	14	4	1	8	10	0.5
Team											59	58	117					12				
Total		**27**	**5400**		**686-1658**	**.414**	**179-551**	**.325**	**313-440**	**.711**	**359**	**656**	**1015**	**37.6**	**438**	**9**	**405**	**387**	**100**	**280**	**1864**	**69.0**
Opponents		**27**	**5400**		**620-1543**	**.402**	**160-551**	**.290**	**278-395**	**.704**	**315**	**656**	**971**	**36.0**	**449**	**11**	**329**	**478**	**83**	**192**	**1678**	**62.1**

Team Statistics

	VANDY	OPP
Scoring	**1864**	**1678**
Points per game	69.0	62.1
Scoring margin	+6.9	-
Field goals-att	**686-1658**	**620-1543**
Field goal pct	.414	.402
3 point fg-att	**179-551**	**160-551**
3-point FG pct	.325	.290
3-pt FG made per game	6.6	5.9
Free throws-att	**313-440**	**278-395**
Free throw pct	.711	.704
F-Throws made per game	11.6	10.3
Rebounds	**1015**	**971**
Rebounds per game	37.6	36.0
Rebounding margin	+1.6	-
Assists	**405**	**329**
Assists per game	15.0	12.2
Turnovers	**387**	**478**
Turnovers per game	14.3	17.7
Turnover margin	+3.4	-
Assist/turnover ratio	1.0	0.7
Steals	**280**	**192**
Steals per game	10.4	7.1
Blocks	**100**	**83**
Blocks per game	3.7	3.1
Winning streak	**0**	**-**
Home win streak	0	-
Attendance	**43740**	**49302**
Home games-Avg/Game	16-2734	9-5478
Neutral site-Avg/Game	-	2-232

Team Results

Date	Opponent		Score	Att.
11/06/2023	Kennesaw St.	W	98-51	2943
11/09/2023	at UT Martin	W	70-68	1987
11/12/2023	Fairfield	W	73-70	1886
11/15/2023	Western Ky.	W	77-74	1642
11/20/2023	Alabama St.	W	88-42	1612
11/24/2023	vs Iowa St.	W	68-53	235
11/25/2023	vs UNI	W	68-64	228
11/29/2023	at NC State	L	62-70	5500
12/03/2023	Louisiana Tech	W	71-63	1829
12/07/2023	at Butler	W	51-39	873
12/17/2023	Lipscomb	W	72-50	2258
12/20/2023	Dayton	W	70-53	1855
12/29/2023	FDU	W	73-41	1960
12/31/2023	Radford	W	80-53	1834
01/04/2024	at Mississippi St.	W	71-66	4261
01/07/2024	Florida	W	63-57	4737
01/11/2024	at Kentucky	W	95-73	3339
01/14/2024	Missouri	L	63-65	2560
01/18/2024	Auburn	W	53-50	1848
01/21/2024	at Tennessee	L	64-73	9088
01/28/2024	at South Carolina	L	74-91	18000
02/01/2024	Ole Miss	L	61-67	2106
02/05/2024	Alabama	L	66-74	2057
02/08/2024	LSU	L	62-85	6354
02/11/2024	at Georgia	W	61-55	3187
02/15/2024	at Texas A&M	W	49-45	3067
02/18/2024	Tennessee	L	61-86	6259

2023-24 SEC STATS

Game Records

Record	Overall	Home	Away	Neutral
ALL GAMES	6-7	2-5	4-2	0-0
CONFERENCE	6-7	2-5	4-2	0-0
NON-CONFERENCE	0-0	0-0	0-0	0-0

Score by Periods

Team	1st	2nd	3rd	4th	OT	TOT
Vanderbilt	177	206	237	223	0	843
Opponents	205	188	247	247	0	887

Team Box Score

No.	Player				Total		3-Point		F-Throw		Rebounds											
		GP-GS	MIN	AVG	FG-FGA	FG%	3FG-3FGA	3FG%	FT-FTA	FT%	OFF	DEF	TOT	AVG	PF	DQ	A	TO	BLK	STL	PTS	AVG
23	MOORE, Iyana	13-13	487:24	37.5	75-179	.419	28-78	.359	51-56	.911	8	36	44	3.4	32	0	38	42	0	19	229	17.6
12	PIERRE, Khamil	13-4	296:24	22.8	54-123	.439	2-9	.222	33-49	.673	27	55	82	6.3	36	1	11	24	5	16	143	11.0
3	CAMBRIDGE, Jordyn	13-13	445:06	34.2	50-156	.321	16-66	.242	25-33	.758	13	46	59	4.5	39	3	54	38	3	30	141	10.8
35	WASHINGTON, Sacha	13-13	372:25	28.6	49-108	.454	0-0	.000	27-42	.643	37	49	86	6.6	40	3	12	32	17	16	125	9.6
13	PISSOTT, Justine	13-12	277:50	21.4	28-80	.350	20-57	.351	0-0	.000	5	25	30	2.3	17	1	8	19	8	5	76	5.8
11	OLIVER, Jordyn	13-10	345:41	26.6	21-42	.500	0-1	.000	4-6	.667	20	38	58	4.5	21	0	37	19	3	15	46	3.5
24	MAKURAT, Aga	13-0	184:42	14.2	16-47	.340	11-36	.306	3-4	.750	6	13	19	1.5	7	0	7	13	5	5	46	3.5
5	ALLEN, Ryanne	12-0	60:35	5.0	6-15	.400	6-15	.400	0-2	.000	0	5	5	0.4	9	0	0	4	1	1	18	1.5
14	MITCHELL, Aiyana	5-0	29:31	5.9	3-4	.750	0-0	.000	1-2	.500	2	2	4	0.8	6	0	0	1	3	0	7	1.4
2	BROWN, Jada	6-0	43:14	7.2	1-5	.200	1-4	.250	4-6	.667	0	1	1	0.2	7	0	0	2	0	1	7	1.2
21	LACHANCE, Bella	11-0	57:08	5.2	1-1	1.000	0-0	.000	3-4	.750	0	6	6	0.5	6	0	4	1	0	1	5	0.5
Team											32	29	61					8				
Total		**13**	**2600**		**304-760**	**.400**	**84-266**	**.316**	**151-204**	**.740**	**150**	**305**	**455**	**35.0**	**220**	**8**	**171**	**203**	**45**	**109**	**843**	**64.8**
Opponents		**13**	**2600**		**329-767**	**.429**	**67-224**	**.299**	**162-223**	**.726**	**159**	**318**	**477**	**36.7**	**205**	**5**	**156**	**197**	**47**	**101**	**887**	**68.2**

Team Statistics

	VANDY	OPP
Scoring	**843**	**887**
Points per game	64.8	68.2
Scoring margin	-3.4	-
Field goals-att	**304-760**	**329-767**
Field goal pct	.400	.429
3 point fg-att	**84-266**	**67-224**
3-point FG pct	.316	.299
3-pt FG made per game	6.5	5.2
Free throws-att	**151-204**	**162-223**
Free throw pct	.740	.726
F-Throws made per game	11.6	12.5
Rebounds	**455**	**477**
Rebounds per game	35.0	36.7
Rebounding margin	-1.7	-
Assists	**171**	**156**
Assists per game	13.2	12.0
Turnovers	**203**	**197**
Turnovers per game	15.6	15.2
Turnover margin	-0.5	-
Assist/turnover ratio	0.8	0.8
Steals	**109**	**101**
Steals per game	8.4	7.8
Blocks	**45**	**47**
Blocks per game	3.5	3.6
Winning streak	**0**	**-**
Home win streak	0	-
Attendance	**25921**	**40942**
Home games-Avg/Game	7-3703	6-6824
Neutral site-Avg/Game	-	0-0

Team Results

Date	Opponent		Score	Att.
01/04/2024	at Mississippi St.	W	71-66	4261
01/07/2024	Florida	W	63-57	4737
01/11/2024	at Kentucky	W	95-73	3339
01/14/2024	Missouri	L	63-65	2560
01/18/2024	Auburn	W	53-50	1848
01/21/2024	at Tennessee	L	64-73	9088
01/28/2024	at South Carolina	L	74-91	18000
02/01/2024	Ole Miss	L	61-67	2106
02/05/2024	Alabama	L	66-74	2057
02/08/2024	LSU	L	62-85	6354
02/11/2024	at Georgia	W	61-55	3187
02/15/2024	at Texas A&M	W	49-45	3067
02/18/2024	Tennessee	L	61-86	6259

2023-24 GAME HIGHS & LOWS

OPPONENT	DATE	SCORE	W/L	POINTS	REBOUNDS	ASSISTS	STEALS	BLOCKS
Kennesaw State	11-06-23	98-51	W	Washington (16)	Allen/Pierre/Washington (6)	Cambridge (7)	Cambridge (5)	Makurat/Pierre (2)
at UT Martin	11-09-23	70-68	W	Washington (18)	Cambridge (12)	Cambridge (6)	Cambridge (4)	Pissott/Washington (2)
Fairfield	11-12-23	73-70	W	Moore (25)	Washington (17)	Washington (7)	Cambridge (5)	N/A
Western Kentucky	11-15-23	77-74	W	Makurat (18)	Cambridge (13)	Cambridge (8)	Washington (5)	Washington (4)
Alabama State	11-20-23	88-42	W	Washington (24)	Washington (7)	Cambridge (7)	Cambridge (5)	Pierre (2)
vs. Iowa State	11-24-23	68-53	W	Moore (21)	Cambridge (11)	Cambridge/Moore/Oliver (3)	Washington (3)	Oliver/Washington (1)
vs. Northern Iowa	11-25-23	68-64	W	Cambridge (28)	Oliver (11)	Oliver (6)	Cambridge (7)	4 Tied w/ 1
at NC State	11-29-23	70-62	L	Cambridge (15)	Oliver (8)	Greene (4)	Cambridge (5)	Washington (5)
Louisiana Tech	12-03-23	71-63	W	Washington (33)	Cambridge (10)	Oliver (6)	Washington (8)	Washington (2)
at Butler	12-07-23	51-39	W	Cambridge (12)	Washington (9)	Moore/Oliver (4)	Cambridge (4)	Oliver/Washington (1)
Lipscomb	12-17-23	72-50	W	Cambridge (23)	Cambridge (14)	Cambridge (5)	Cambridge (4)	4 Tied w/ (1)
Dayton	12-20-23	70-53	W	Cambridge (22)	Washington (15)	Cambridge/Oliver/Washington (3)	Cambridge (5)	Washington (6)
FDU	12-29-23	73-41	W	Moore/Washington (14)	Pierre/Washington (7)	Cambridge (6)	Cambridge/Oliver (3)	Pissott (1)
Radford	12-31-23	80-53	W	Cambridge (18)	Washington (9)	Cambridge (5)	Cambridge (8)	Makurat (2)
at Mississippi State	01-04-24	71-66	W	Moore (29)	Oliver (9)	Cambridge (4)	Oliver (4)	Washington (3)
Florida	01-07-24	63-57	W	Cambridge (24)	Cambridge (8)	Cambridge (3)	4 Tied/ 3	Makurat (3)
at Kentucky	01/11/24	95-73	W	Moore (37)	Pierre/Washington (6)	Cambridge (12)	Cambridge/Moore (3)	5 Tied w/ 1
Missouri	01/14/24	65-63	L	Pierre (16)	Pierre (12)	Moore (5)	4 Tied w/ 2	Washington (2)
Auburn	01/18/24	53-50	W	Pierre (17)	Pierre (10)	Cambridge/Oliver (3)	Cambridge (3)	Washington (4)
at Tennessee	01/21/24	73-64	L	Moore (19)	Cambridge/Washington (6)	Moore/Oliver (5)	Cambridge (3)	Cambridge (2)
at South Carolina	01/28/24	91-74	L	Makurat/Washington (18)	Makurat/Washington (7)	Cambridge (8)	Cambridge (2)	Pissott (2)
Ole Miss	02/01/24	67-61	L	Moore (18)	Cambridge/Washington (6)	Oliver (7)	Oliver (3)	Makurat/Pissott/Washington (1)
Alabama	02/05/24	74-66	L	Moore/Washington (16)	Washington (10)	Moore (5)	Washington (2)	Oliver/Washington (2)
LSU	02/08/24	85-62	L	Moore (17)	Pierre (11)	Cambridge (6)	Cambridge (5)	Pierre (2)
at Georgia	02/11/24	61-55	W	Pierre (28)	Washington (11)	Moore (4)	Cambridge/Moore (3)	Pissott (2)
at Texas A&M	02/15/24	49-45	W	Pierre (11)	Pierre/Washington (8)	Oliver (4)	Moore/Washington (2)	Pissott/Washington (1)
Tennessee	02/18/24	61-86	L	Moore (25)	Washington (8)	Cambridge (6)	Cambridge/Pierre (3)	Makurat/Mitchell (1)

POINTS		REBOUNDS		ASSISTS		STEALS		BLOCKS	
Moore	10 (5-5)	Washington	15 (10-5)	Cambridge	16 (13-3)	Cambridge	20 (14-6)	Washington	15 (11-4)
Cambridge	7 (6-1)	Cambridge	8 (6-2)	Oliver	9 (8-1)	Washington	5 (4-1)	Makurat	7 (5-2)
Washington	7 (5-2)	Pierre	7 (5-2)	Moore	6 (3-3)	Oliver	5 (3-2)	Pierre	5 (4-1)
Pierre	4 (3-1)	Oliver	3 (3-1)	Washington	2 (2-0)	Moore	4 (3-1)	Pissott	7 (5-2)
Makurat	2 (1-1)	Allen	1 (1-0)	Greene	1 (0-1)	Pierre	3 (1-2)	Cambridge	4 (3-1)
		Makurat	1 (0-1)			Greene	1 (0-1)	Oliver	3 (3-0)
								Mitchell	3 (3-0)

GAME-BY-GAME STATS

				Total		3-Pointers		Free throws		Rebounds										
Opponent	Date	Score		FG-FGA	PCT	3FG-3FGA	PCT	FT-FTA	PCT	OFF	DEF	TOT	AVG	PF	A	TO	BLK	STL	PTS	AVG
Kennesaw St.	11/06/2023	98-51	W	31-66	.470	10-24	.417	26-31	.839	13	26	39	39.0	15	22	9	6	12	98	98.0
at UT Martin	11/09/2023	70-68	W	28-69	.406	7-21	.333	7-12	.583	22	23	45	42.0	11	19	12	7	9	70	84.0
Fairfield	11/12/2023	73-70	W	23-59	.390	5-20	.250	22-33	.667	17	20	37	40.3	16	14	13	0	15	73	80.3
Western Ky.	11/15/2023	77-74	W	25-66	.379	9-25	.360	18-29	.621	23	27	50	42.8	15	17	19	5	12	77	79.5
Alabama St.	11/20/2023	88-42	W	35-59	.593	7-17	.412	11-17	.647	8	24	32	40.6	19	25	16	3	16	88	81.2
vs Iowa St.	11/24/2023	68-53	W	23-61	.377	7-28	.250	15-16	.938	9	28	37	40.0	16	13	8	2	10	68	79.0
vs UNI	11/25/2023	68-64	W	28-64	.438	7-17	.412	5-13	.385	12	27	39	39.9	20	15	10	4	12	68	77.4
at NC State	11/29/2023	62-70	L	23-67	.343	7-21	.333	9-10	.900	12	23	35	39.3	23	11	13	7	12	62	75.5
Louisiana Tech	12/03/2023	71-63	W	29-65	.446	5-22	.227	8-14	.571	16	18	34	38.7	16	22	15	2	15	71	75.0
at Butler	12/07/2023	51-39	W	22-64	.344	0-9	.000	7-12	.583	21	20	41	38.9	12	12	12	2	12	51	72.6
Lipscomb	12/17/2023	72-50	W	30-71	.423	5-16	.313	7-11	.636	15	32	47	39.6	10	10	7	4	8	72	72.5
Dayton	12/20/2023	70-53	W	26-54	.481	9-16	.563	9-16	.563	13	28	41	39.8	13	16	20	8	10	70	72.3
FDU	12/29/2023	73-41	W	26-61	.426	7-25	.280	14-17	.824	17	28	45	40.2	17	16	17	1	11	73	72.4
Radford	12/31/2023	80-53	W	33-72	.458	10-24	.417	4-5	.800	11	27	38	40.0	15	22	13	4	17	80	72.9
at Mississippi St.	01/04/2024	71-66	W	27-55	.491	7-20	.350	10-10	1.000	9	26	35	39.7	15	15	20	3	9	71	72.8
Florida	01/07/2024	63-57	W	18-51	.353	4-13	.308	23-30	.767	11	28	39	39.6	14	8	25	5	15	63	72.2
at Kentucky	01/11/2024	95-73	W	38-65	.585	9-18	.500	10-11	.909	12	27	39	39.6	15	29	13	5	8	95	73.5
Missouri	01/14/2024	63-65	L	22-58	.379	6-23	.261	13-18	.722	13	31	44	39.8	17	12	14	3	8	63	72.9
Auburn	01/18/2024	53-50	W	18-47	.383	4-19	.211	13-17	.765	6	29	35	39.6	14	10	21	5	6	53	71.9
at Tennessee	01/21/2024	64-73	L	25-60	.417	9-24	.375	5-6	.833	7	18	25	38.9	17	14	15	3	7	64	71.5
at South Carolina	01/28/2024	74-91	L	27-67	.403	8-25	.320	12-13	.923	15	20	35	38.7	14	13	9	2	3	74	71.6
Ole Miss	02/01/2024	61-67	L	21-53	.396	8-17	.471	11-21	.524	11	18	29	38.2	18	10	16	3	8	61	71.1
Alabama	02/05/2024	66-74	L	23-59	.390	9-24	.375	11-19	.579	14	21	35	38.1	21	13	12	4	5	66	70.9
LSU	02/08/2024	62-85	L	20-64	.313	6-32	.188	16-21	.762	14	21	35	38.0	23	11	19	5	13	62	70.5
at Georgia	02/11/2024	61-55	W	23-52	.442	2-14	.143	13-18	.722	10	27	37	37.9	13	13	17	3	10	61	70.2
at Texas A&M	02/15/2024	49-45	W	18-56	.321	7-20	.350	6-9	.667	11	20	31	37.7	18	12	14	2	10	49	69.3
Tennessee	02/18/2024	61-86	L	24-73	.329	5-17	.294	8-11	.727	17	19	36	37.6	21	11	8	2	7	61	69.0
Total		**1864**		**686-1658**	**.414**	**179-551**	**.325**	**313-440**	**.711**	**359**	**656**	**1015**	**37.6**	**438**	**405**	**387**	**100**	**280**	**1864**	**69.0**
Opponents		1678		620-1543	.402	160-551	.290	278-395	.704	315	656	971	36.0	449	329	478	83	192	1678	62.1

GAME COMPARISONS

Opponent	1st	2nd	3rd	4th	Final	Mar	Total FG	FG Pct	3-Pointers	3FG Pct	Free Throws	FT Pct	Rbds	Mar	Ast	TOver	Block	Steal	Fouls
Kennesaw State	31-8	**35**-21	17-8	15-14	**98**-51	**+47**	31-66/21-63	.470/.333	**10**-24/6-12	.417/.250	**26**-31/6-12	.839/.500	39/42	-3	22/8	9/24	6/3	12/3	15/**26**
at UT Martin	13-18	13-12	24-**25**	20-13	70-68	+2	28-69/28-58	.406/.483	7-21/11-28	.333/.393	7-12/***1-4***	.583/***.250***	45/30	+15	19/**22**	12/14	7/3	9/6	11/15
Fairfield	22-17	16-13	21-15	14-25	73-70	+3	23-59/26-52	.390/.500	5-20/10-31	.250/.323	22-**33**/8-10	.667/.800	37/31	+6	14/19	13/**26**	***0***/2	15/4	16/24
Western Kentucky	18-16	13-12	23-**25**	23-21	77-74	+3	25-66/26-57	.379/.456	9-25/**12**-32	.360/.375	18-29/10-12	.621/.833	**50**/29	**+21**	17/14	19/18	5/5	12/8	15/22
Alabama State	**36**-10	***8***-8	20-16	24-***8***	88-42	+46	35-59/***13***-51	**.593**/***.255***	7-17/5-11	.412/**.455**	11-17/11-20	.647/.550	32/38	-6	24/8	16/25	3/3	15/10	19-19
vs. Iowa State	11-12	17-***4***	15-24	25-13	68-53	+15	23-61/22-58	.377/.379	7-28/4-21	.250/.190	15-16/5-10	.938/.500	37/38	-1	13/19	8/16	2/2	10/3	16/15
vs. Northern Iowa	17-12	21-11	17-19	13-22	68-64	+4	28-64/22-53	.438/.415	7-17/7-28	.412/.250	5-13/13-16	***.385***/.813	39/34	+5	15/13	10/17	4/2	12/5	20/15
at NC State	11-13	15-22	10-19	**26**-16	62-70	-8	23-67/23-59	***.343***/.390	7-21/6-18	.333/.333	9-10/18-**30**	.900/.600	35/50	-15	11/11	13/15	7/**7**	12/6	**23**/15
Louisiana Tech	19-16	11-10	24-15	17-22	71-63	+8	29-65/24-49	.446/.490	5-22/4-16	.227/.250	8-14/11-14	.571/.786	34/31	+3	22/14	15/24	2/4	15/10	16/13
at Butler	***6-7***	14-***4***	15-18	16-10	***51-39***	+12	22-64/14-***44***	.344/.318	***0-9***/7-25	**.000**/.280	7-12/4-***4***	.538/**1.000**	41/31	+10	12/9	12/24	2/1	12/10	12/17
Lipscomb	15-10	24-11	13-17	20-12	72-50	+22	30-71/19/64	.423/.297	5-16/6-28	.313/.214	7-11/6-9	.636/.667	47/42	+5	10/19	***7***/12	4/1	8/4	***10***/13
Dayton	17-17	25-9	***9***-15	19-12	70-53	+17	26-54/19-61	.481/.311	9-16/7-23	**.563**/.304	9-16/8-10	.563/.800	41/30	+11	16/10	20/19	8/1	10/9	15/13
FDU	23-9	28-11	12-***7***	***10***-14	73-41	+32	26-61/15-51	.426/.294	7-25/7-**35**	.280/.200	14-17/4-7	.824/.571	45/30	+15	16/8	17/22	1/1	11/7	17/23
Radford	28-14	17-18	25-***7***	***10***-14	80-53	+27	33-72/19-56	.458/.339	**10**-24/4-19	.417/.211	***4-5***/11-14	.800/.786	38/38	--	22/8	13/24	4/1	**17**/6	15/12
at Mississippi State	18-14	18-19	20-17	15-16	71-66	+5	27-55/25-58	.491/.431	7-20/6-20	.350/.300	10-10/10-12	**1.000**/.833	35/***28***	+7	15/14	20/14	3/6	9/13	15/14
Florida	11-19	15-7	16-19	21-12	63-57	+6	***18***-51/23-59	.353/.390	4-13/3-16	.308/.188	23-30/8-10	.767/.800	39/34	+5	***8***/8	**25**/24	4/5	15/**17**	14/23
at Kentucky	23-13	21-21	**30**-19	21-20	95-73	+23	**38**-65/27-67	.585/.403	9-18/5-19	.500/.263	10-11/14-22	.909/.636	39/32	+7	**29**/11	13/14	5/3	8/7	15/14
Missouri	14-13	15-11	23-20	11-21	63-65	-2	22-58/25-55	.379/.455	6-23/9-22	.261/.409	13-18/6-11	.722/.545	44/***28***	+16	12/14	14/10	3/2	8/10	17/14
Auburn	***6***-9	16-14	18-18	13-9	53-50	+3	***18-47***/21-59	.383/.356	4-19/***1***-13	.211/***.077***	13-17/7-12	.765/.583	35/34	+1	10/12	21/15	5/2	6/9	14/18
at Tennessee	17-20	16-13	14-18	17-22	64-73	-9	25-60/26-55	.417/.473	9-24/4-15	.375/.267	5-6/17-18	.833/.944	***25***/35	-10	14/16	15/19	3/***0***	7/7	17/***10***
at South Carolina	17-18	13-**24**	19-**25**	25-24	74-**91**	-17	27-67/**35**-68	.403/**.515**	8-25/7-23	.320/.304	12-13/14-18	.923/.778	35/37	-2	13/20	9/***6***	2/**7**	3/3	14/13
Ole Miss	12-9	17-21	15-21	17-16	61-67	-6	21-53/22-51	.396/.431	8-17/3-***10***	.471/.300	11-21/***20***-24	.524/.833	29/39	-10	10/***3***	16/18	3/3	8/5	18/22
Alabama	12-16	21-8	19-22	14-**28**	66-74	-8	23-59/23-54	.390/.426	9-24/9-20	.375/.450	11-19/19-27	.579/.704	35/40	-5	13/12	12/12	4/5	5/6	21/15
LSU	7-22	13-17	20-19	22-27	62-85	-23	20-64/32-**73**	.438/.313	6-**32**/2-13	.188/.154	16-21/19-29	.762/.655	35/**57**	***-22***	11/9	19/18	5/6	13/12	**23**/18
at Georgia	14-13	12-8	14-13	21-21	61-55	+6	23-52/21-59	.442/.356	2-14/5-18	.143/.278	13-18/8-10	.722/.800	37/31	+6	13/10	17/15	3/2	10/4	13/17
at Texas A&M	11-9	15-11	10-14	13-11	49-45	+4	18-56/18-50	.321/.360	7-20/4-14	.350/.286	6-9/5-10	.667/.500	31-39	-8	12/12	14/20	2/4	10/6	15/18
Tennessee	15-**30**	14-14	19-22	13-20	61-86	***-25***	24-**73**/31-59	.329/.525	5-17/9-21	.294/.429	8-11/15-20	.727/.750	36-43	-7	11-15	8/12	2/3	7/***2***	21/12
SEASON TOTAL	***444-384***	***463-354***	***482-477***	***475-463***	***1864-1678***	***+186***	***686-1658/620-1543***	***.414/.402***	***179-551/160-551***	***.325/.290***	***313-440/278-395***	***.711/.704***	***1015/971***	***+44***	***405/329***	***387/478***	***100/83***	***280/192***	***438/449***
SEASON AVG	***16.4-14.2***	***17.1-13.1***	***17.9-17.7***	***17.6-17.1***	***69.0-62.1***	***+6.9***	***25.4-61.4/23.0-57.1***		***6.6-20.4/5.9-20.4***		***11.6-16.3/10.3-14.6***		***37.6/36.0***	***+1.6***	***15.0/12.2***	***14.3/17.7***	***3.7/3.1***	***10.4/7.1***	***16.2/16.6***

KEY - SEASON HIGH | *SEASON LOW*

2023-24 GAME HIGHS & LOWS

HIGHS

Points	98	Kennesaw State (11/06/23)
FG Made	38	at Kentucky (01/11/24)
FG Attempts	73	Tennessee (02/18/24)
3-Pt FG Made	10	Kennesaw State (11/06/23)
		Radford (12/31/23)
3-PT FG Attempts	32	LSU (02/08/24)
FT Made	26	Kennesaw State (11/06/23)
FT Attempts	33	Fairfield (11/12/23)
Rebounds	50	Western Kentucky (11/15/23)
Assists	29	at Kentucky (01/11/24)
Steals	17	Radford (12/31/23)
Blocks	8	Dayton (12/20/23)
Turnovers	25	Florida (01/07/24)
Fouls	23	at NC State (11/29/23)
		LSU (02/08/24)

LOWS

Points	49	at Texas A&M (02/15/24)
FG Made	18	Florida (01/07/24)
		Auburn (01/18.24)
		at Texas A&M (02/15/24)
FG Attempts	47	Auburn (01/18/24)
3-Pt FG Made	0	at Butler (12/07/23)
3-PT FG Attempts	9	at Butler (12/07/23)
		Dayton (12/20/23)
FT Made	4	Radford (12/31/23)
FT Attempts	5	at NC State (11/29/23)
		Radford (12/31/23)
Rebounds	25	at Tennessee (01/21/24)
Assists	8	Florida (01/07/24)
Steals	3	at South Carolina (01/28/24)
Blocks	0	Fairfield (11/12/23)
Turnovers	7	Lipscomb (12/17/23)
Fouls	10	Lipscomb (12/17/23)

LAST TIME VANDY BASKETBALL...

SCORING

Less than 40 points	31, at East Tennessee St., Johnson City, Tenn., 12/01/22
40-49 points	**49, at Texas A&M in College Station, Texas, 02/15/24**
Less than 50 points and Won	**49, at Texas A&M in College Station, Texas, 02/15/24**
90-99 points	**95, vs. Kentucky in Lexington, Ky., 01/11/24**
100+ points (regulation)	106, at Tennessee State in Nashville, 11/25/19
100+ points	106, at Tennessee State in Nashville, 11/25/19

OPPONENT SCORING

Less than 40 points	**39, Butler in Indianapolis, 12/07/23**
40-49 points	**41, Fairleigh Dickinson in Nashville, 12/29/23**
Less than 50 points and Won	43, East Tennessee St., Johnson City, Tenn., 12/01/22
90-99 points	**91, South Carolina in Columbia, S.C., 01/28/24**
100+ points (regulation)	106, South Carolina in Nashville, 01/14/21
100+ points	106, South Carolina in Nashville, 01/14/21

FIELD GOAL PERCENTAGE

20.0%-.29.9% shooting	27.9% (19-68), at Florida in Gainesville, Fla., 01/22/23
.30.0%-.39.9% shooting	**32.9% (24-73), vs. Tennessee in Nashville, Tenn., 02/18/24**
.30.0%-.39.9% shooting and won	**32.1% (18-56), at TAMU in College Station, TX, 02/15/24**
.50.0%-.59.9% shooting	**58.5% (38-65) vs. Kentucky in Lexington, Ky., 01/11/24**
.60.0% shooting or higher	69.2% (36-52) vs. Air Force in Nashville, 11/30/15

OPPONENT FIELD GOAL PERCENTAGE

20.0%-.29.9% shooting	**29.4% (15-51), Fairleigh Dickinson in Nashville, 12/29/23**
20.0%-29.9% shooting and won	27.4% (17-62), East Tennessee St. in Johnson City, TN, 12/01/22
.30.0%-.39.9% shooting	**36.0% (18-50), Texas A&M in College Station, Texas, 02/15/24**
.30.0%-.39.9% shooting and won	**39.0% (23-59), NC State in Raleigh, NC, 11/29/23**
.50.0%-.59.9% shooting	**52.5% (31-59), Tennessee in Nashville, Tenn., 02/18/24**
.60.0% shooting or higher	66.7% (28-42) Georgia in Nashville, 02/05/23

FREE THROW PERCENTAGE

Less than 50.0%	**38.5% (5-13) vs. Northern Iowa in Las Vegas, 11/25/23**
90.0%-99.9%	**92.3% (12-13) vs. South Carolina in Columbia, S.C., 01/28/24**
1.000%	**10-10, at Mississippi St. in Starkville, Miss., 01/04/24**
1.000% with 10 or more makes	**10-10, at Mississippi St. in Starkville, Miss., 01/04/24**

OPPONENT FREE THROW PERCENTAGE

Less than 50.0%	**25.0% (1-4), UT Martin in Martin, Tenn., 11/09/23**
90.0%-99.9%	91.3% (21-23), at Kansas in Lawrence, Kan., 12/05/21
1.000%	**4-4, Butler in Indianapolis, 12/07/23**
1.000% with 10 or more makes	12-12, Texas A&M in College Station, Texas, 02/10/22

BASKETS MADE

40+ field goals made	46, at Tennessee State in Nashville, 11/25/19
10-14 3-point field goals made	**10, vs. Radford in Nashville, 12/31/23**
15+ 3-point field goals made	17, Alabama State in Nashville, 12/28/21
Did not make a 3-pointer	**0-9, at Butler in Indianapolis, 12/07/23**
Made 20+ free throws	**23 (23-30), vs. Florida in Nashville, 01/07/24**
Made less than five free throws	**4 (4-5), vs. Radford in Nashville, 12/31/23**
Made 5-10 free throws	**8 (8-11), vs. Tennessee in Nashville, Tenn., 02/18/24**

OPPONENT BASKETS MADE

40+ field goals made	42, South Carolina in Nashville, 01/14/21
10-14 3-point field goals made	**12, vs. Western Ky. in Nashville, 11/16/23**
15+ 3-point field goals made	16, Alabama in Tuscaloosa, Ala., 02/16/23
Did not make a 3-pointer	0-8, Ole Miss in Nashville, 02/20/22
Made 20+ free throws	**20 (20-24), Ole Miss in Nashville, 02/01/24**
Made less than five free throws	**4 (4-4), Butler in Indianapolis, 12/07/23**
Made 5-10 free throws	**5 (5-10), Texas A&M in College Station, Texas, 02/15/24**

REBOUNDS

10-20 rebounds	20, vs. Georgia in Nashville, 02/05/23
50+ rebounds	53, Alabama State in Nashville, 12/28/21
20+ rebound margin	**+21, vs. Western Kentucky in Nashville, 11/15/23**

OPPONENT REBOUNDS

50+ rebounds	**50, NC State in Raleigh, NC, 11/29/23**
20+ rebound margin	**+22, LSU in Nashville, 02/08/24**

STEALS

0-5 steals	**3, vs. South Carolina in Columbia, S.C., 01/28/24**
15-19 steals	**15, vs. Florida in Nashville, 01/07/24**
20+ steals	

OPPONENT STEALS

0-5 steals	**2, Tennessee in Nashville, Tenn., 02/18/24**
15-19 steals	**17, Florida in Nashville, 01/07/24**
20+ steals	22, UCLA in Boston, Mass., 11/26/95

ASSISTS

0-9 assists	**8, Florida in Nashville, 01/07/24**
15-19 assists	**16, vs. Fairleigh Dickinson in Nashville, 12/29/23**
20-25 assists	**22, vs. Radford in Nashville, 12/31/23**
25-30 assists	**29, vs. Kentucky in Lexington, Ky., 01/11/24**

OPPONENT ASSISTS

0-9 assists	**9, LSU in Nashville, 02/08/24**
15-19 assists	**15, Tennessee in Nashville, Tenn., 02/18/24**
20-25 assists	**20, South Carolina in Columbia, S.C., 01/28/24**

TURNOVERS

5-10 turnovers	**8, vs. Tennessee in Nashville, Tenn., 02/18/24**
25-30 turnovers	**25, vs. Florida in Nashville, 01/07/24**
More than 35 turnovers	37, UCLA in Boston, Mass., 11/26/95

OPPONENT TURNOVERS

5-10 turnovers	**6, South Carolina in Columbia, S.C., 01/28/24**
20-25 turnovers	**20, Texas A&M in College Station, Texas, 02/15/24**
25-30 turnovers	**25, Alabama State in Nashville, 11/20/23**

BLOCKED SHOTS

0 Blocks	**0, vs. Fairfield in Nashville, 11/12/23**
5-9 blocked shots	**5, vs. LSU in Nashville, 02/08/24**

OPPONENT BLOCKED SHOTS

0 Blocks	**0, Tennessee in Knoxville, 01/21/24**
5-9 blocked shots	**6, LSU in Nashville, 02/08/24**
10+ blocked shots	14, South Carolina in Nashville, 01/19/23

MARGIN OF VICTORY

1 point	vs. Lipscomb (72-71) in Nashville, 12/18/22
2 points	**vs. UT Martin (70-68) in Martin, Tenn., 11/09/23**
20-30 points	**22, vs. Kentucky in Lexington, Ky., 01/11/24**
Back-to-back 20+ points	**32, vs. Fairleigh Dickinson (73-41) in Nashville, 12/29/23**
	27, vs. Radford (80-53) in Nashville, 12/31/23
30-39 points	**32, vs. Fairleigh Dickinson (73-41) in Nashville, 12/29/23**
40-49 points	**46, vs. Alabama State in Nashville, 11/20/23**
50+ points	52, vs. Alabama State (94-42) in Nashville, 12/28/21
Single-overtime win	vs. Lipscomb (72-71) in Nashville, 12/18/22
Double-overtime win	at Florida (106-98) in Gainesville, Fla., 02/06/11
Triple-overtime win	NEVER OCCURRED

OPPONENT MARGIN OF VICTORY

1 point	vs. Florida (53-52) in Greenville, S.C., 03/03/22
2 points	vs. **Missouri (65-63) in Nashville, 01/14/24**
20-30 points	**25 (86-61), vs. Tennessee in Nashville, Tenn., 02/18/24**
Back-to-back 20+ points	25, at LSU (88-63) in Baton Rouge, La., 01/01/23
	21, at Ole Miss (74-53) in Oxford, Miss., 01/05/23
30-39 points	37, Alabama (98-61) in Tuscaloosa, Ala., 01/26/20
40-49 points	48, South Carolina (96-48) in Nashville, Tenn., 01/19/23
50+ points	55, at South Carolina in Columbia, S.C., 01/24/22
Single-overtime win	Alabama (77-71) in Nashville, 02/06/22
Double-overtime win	Auburn (96-93) in Auburn, Ala., 01/20/90
Triple-overtime win	NEVER OCCURRED

LAST TIME...

A DORE SCORED 30-OR-MORE POINTS
Jan. 11, 2024 - Iyana Moore - 37 Pts - at Kentucky

AN OPP. SCORED 30-OR-MORE POINTS
Feb. 9, 2023 - Makayla Daniels, Arkansas - 31 pts

A DORE COLLECTED 15-OR-MORE REBOUNDS
Nov. 12, 2023 - Sacha Washington - 17 Reb vs. Fairfield

AN OPP. COLLECTED 15-OR-MORE REBOUNDS
Feb. 8, 2024 - Angel Reese, LSU - 16 Reb

A DORE COLLECTED 10-OR-MORE ASSISTS
Jan. 11, 2024 - Jordyn Cambridge - 12 Ast - at Kentucky

AN OPP. COLLECTED 10-OR-MORE ASSISTS
Jan. 1, 2023 - Alexis Morris, at LSU - 12 Ast

A DORE HAD FIVE-OR-MORE STEALS
Feb. 8, 2024 - Jordyn Cambridge - 5 Stl vs. LSU

AN OPP. HAD FIVE-OR-MORE STEALS
Feb. 8, 2024 - Aneesah Morrow, LSU - 6 Stl

A DORE HAD FIVE-OR-MORE BLOCKS
Dec. 20, 2023 - Sacha Washington - 6 BLK vs. Dayton

AN OPP. HAD FIVE-OR-MORE BLOCKS
--

A DORE MADE 10-OR-MORE FIELD GOALS
Feb. 11, 2024 - Khamil Pierre - 12 FGM at Georgia

AN OPP. MADE 10-OR-MORE FIELD GOALS
Feb. 18, 2024 - Rickea Jackson, Tennessee - 11 FGM

A DORE ATTEMPTED 20-OR-MORE FIELD GOALS
Feb. 18, 2024 - Jordyn Cambridge - 20 FGA vs. Tennessee

AN OPP. ATTEMPTED 20-OR-MORE FIELD GOALS
Jan. 18, 2024 - Honesty Scott-Grayson - 23 FGA - Auburn

A DORE MADE 10-OR-MORE FREE THROWS
Nov. 12, 2023 - Sacha Washington - 10 FTM vs. Fairfield

AN OPP. MADE 10-OR-MORE FREE THROWS
Feb. 5, 2023 - Diamond Battles, Georgia - 10 FTM

A DORE MADE FIVE-OR-MORE 3-PT FG
Dec. 20, 2023 - Justine Pissott - 5 3PT FGM vs. Dayton

AN OPP. MADE FIVE-OR-MORE 3-PT FG
Feb. 5, 2024 - Aaliyah Nye, Alabama - 5 3PT FGM

VANDY HAD 5-OR-MORE PLAYERS IN DOUBLE FIGURES
Nov. 6, 2023 - 5 Players, vs. Kennesaw State

AN OPP. HAD 5-OR-MORE PLAYERS IN DOUBLE FIGURES
Feb. 8, 2024 - 5 Players, LSU in Nashville

VANDY PLAYER HAD A DOUBLE-DOUBLE
Feb. 11, 2024 - Sacha Washington - at Georgia
10 pts, 11 reb

AN OPP. HAD A DOUBLE-DOUBLE
Feb. 11, 2024 - Javyn Nicholson - Georgia
15 pts, 11 reb

VANDY HAD 2 PLAYERS POST A DOUBLE-DOUBLE
Dec. 20, 2023 - vs. Dayton
Jordyn Cambridge (22 pts, 10 reb)
Sacha Washington (11 pts, 15 reb)

VANDY HAD 3-OR-MORE PLAYERS POST A DOUBLE-DOUBLE
Nov. 15, 2023 - vs. Western Kentucky
Sacha Washington (18 pts, 10 reb)
Jordyn Oliver (15 pts, 10 reb)
Jordyn Cambridge (11 pts, 13 reb)

AN OPP. HAD 2-OR-MORE PLAYERS POST A DOUBLE-DOUBLE
Feb. 8, 2024 - LSU
Angel Reese (15 pts, 16 reb)
Aneesah Morrow (13 pts, 10 reb)

VANDY HAD A TRIPLE-DOUBLE
March 2, 2023 - Jordyn Cambridge
15 reb, 13 pts, 10 ast. - vs. Texas A&M

RECORD WHEN

2023-24 OVERALL	19-8
AT HOME	11-5
ON THE ROAD	6-3
NEUTRAL GAMES	2-0
IN OVERTIME	0-0
IN DOUBLE OVERTIME	0-0
AFTER A WIN	15-4
AFTER A LOSS	3-4
LEADING AT HALFTIME	15-2
TRAILING AT HALFTIME	3-5
TIED AT HALFTIME	1-1
LEADING AFTER 1ST QUARTER	13-2
TRAILING AFTER 1ST QUARTER	6-6
TIED SCORE AFTER 1ST QUARTER	1-0
OUTSCORING OPP. IN 2ND HALF	15-1
OUTSCORED BY OPP. IN 2ND HALF	4-7
SCORING SAME PTS IN 2ND HALF	1-0
LEADING WITH 5 MIN. REMAINING	14-0
TRAILING WITH 5 MIN. REMAINING	4-7
TIED WITH 5 MIN. REMAINING	1-1
SCORING FEWER THAN 50 POINTS	1-0
SCORING 50-59 POINTS	2-0
SCORING 60-69 POINTS	4-7
SCORING 70-79 POINTS	8-1
SCORING 80-89 POINTS	2-0
SCORING 90-99 POINTS	2-0
SCORING 100+ POINTS	0-0
ALLOWING 39-OR-FEWER POINTS	1-0
ALLOWING 40-49 POINTS	3-0
ALLOWING 50-59 POINTS	8-0
ALLOWING 60-69 POINTS	4-3
ALLOWING 70-79 POINTS	3-3
ALLOWING 80-89 POINTS	0-2
ALLOWING 90-OR-MORE POINTS	0-1
GAME DECIDED BY 1-POINT	0-0
GAME DECIDED BY 2-3 POINTS	4-1
GAME DECIDED BY 4-5 POINTS	2-0
GAME DECIDED BY 6-9 POINTS	4-4
GAME DECIDED BY 10-19 POINTS	3-1
GAME DECIDED BY 20+ POINTS	6-2
HIGHER FIELD GOAL PERCENTAGE	12-0
LOWER FIELD GOAL PERCENTAGE	7-8
SAME FIELD GOAL PERCENTAGE	0-0
SHOOTING LESS THAN 30%	0-0
SHOOTING 30-39%	7-6
SHOOTING 40-49%	10-2
SHOOTING 50+%	2-0
OPP. SHOOTING LESS 30%	5-0
OPP. SHOOTING 30-39%	7-1
OPP. SHOOTING 40-49%	6-5
OPP. SHOOTING 50+%	1-2
MORE MADE 3-PT THAN OPP.	12-5
FEWER MADE 3-PT THAN OPP.	5-2
SAME 3-PT MAKES AS OPP.	2-1

MAKING FEWER THAN FIVE 3-PT FG	5-0
MAKING BETWEEN 5-9 3-PT FG	11-8
MAKING 10+ 3-PT FG	2-0
ALLOWING FEWER THAN 5 3-PT FG	6-3
ALLOWING BETWEEN 5-9 3-PT FG	11-5
ALLOWING 10+ 3-PT FG	2-0
MAKING MORE FREE THROWS	11-1
MAKING FEWER FREE THROWS	4-7
MAKING SAME FREE THROWS	2-0
MAKING FEWER THAN 10 FREE THROWS	7-3
MAKING 10-19 FREE THROWS	9-5
MAKINGS 20+ FREE THROWS	3-0
OPP. MAKES 0-10 FREE THROWS	13-1
OPP. MAKES 10-19 FREE THROWS	6-6
OPP. MAKES 20+ FREE THROWS	0-1
OUTREBOUNDING OPP.	14-1
OUTREBOUNDED BY OPP.	4-7
SAME TOTAL OF REBOUNDS	1-0
FEWER THAN 10 ASSISTS	1-0
10-19 ASSISTS	13-8
20+ ASSISTS	5-0
NO BLOCKS	1-0
1-4 BLOCKS	11-6
5+ BLOCKS	7-2
COMMITTING FEWER TURNOVERS	13-3
COMMITTING MORE TURNOVERS	6-4
COMMITTING SAME TURNOVERS	0-1
FORCING FEWER THAN 10 TURNOVERS	0-1
FORCING 10-19 TURNOVERS	10-7
FORCING 20+ TURNOVERS	9-0
IN DAY GAMES	12-4
IN NIGHT GAMES	7-4
ON SUNDAY	7-4
ON MONDAY	2-1
ON TUESDAY	0-0
ON WEDNESDAY	2-1
ON THURSDAY	6-2
ON FRIDAY	2-0
ON SATURDAY	1-0
IN NOVEMBER	7-1
IN DECEMBER	6-0
IN JANUARY	4-3
IN FEBRUARY	2-4
IN MARCH	0-0
VS. SEC	6-7
VS. SEC AT MEMORIAL GYM	2-5
VS. SEC ON THE ROAD	4-2
VS. RANKED OPPONENTS	0-3
WINNING THE OPENING TIP	14-3
LOSING THE OPENING TIP	5-5
WEARING WHITE	5-2
WEARING GOLD	5-1
WEARING BLACK	6-3
WEARING GRAY	2-1
WEARING PLAY4KAY JERSEY	1-1

SHEA RALPH

HEAD COACH

THIRD SEASON
UConn - '01

WOMEN'S BASKETBALL

RALPH'S FILE

Head Coach
Vanderbilt (2021-Current)
- 47-46 overall record through three seasons at Vanderbilt
- Led Vanderbilt to its first postseason bid since the 2013-14 campaign with an appearance in the 2022 WNIT in her debut season (2021-22)
- Four players have earned All-SEC honors under Ralph's first two seasons

Assistant Coach
UConn (2008-2021)
- 462-22 in 13 seasons as an assistant coach at UConn
- Won Six NCAA National Championships
- 12 Final Four Appearances
- 16 Conference Titles
- Coached 21 WNBA Draft Picks, 9 top-5 picks, three No. 1 picks

Assistant Coach
Pittsburgh (2003-2008)
- 86-66 in five seasons as an assistant coach at Pittsburgh
- 2008 Sweet 16 Appearance
- Two NCAA Tournament Appearances (2007 & 08)
- 2006 WNIT Final Four

Player
UConn (1996-2001)
- Drafted by Utah Starzz in 2001 WNBA Draft
- Scored 1,678 career points, Ranks 8th in UConn history
- Won 2000 NCAA National Championship
- 2000 NCAA Women's Final Four MVP
- 2000 Big East Player of the Year
- 2000 All-American
- 2000 Sports Illustrated Women's College Player of the Year
- Honda Award Winner

WOMEN'S BASKETBALL

Shea Ralph was named the sixth head coach in Vanderbilt women's basketball history on April 13, 2021. The 2023-24 season marks her third leading the Commodores.

A seven-time national champion as a student-athlete or coach, Ralph arrived at Vanderbilt after spending the previous 13 seasons as an assistant coach alongside Geno Auriemma at the University of Connecticut. While serving as a coach at her alma mater, Ralph helped guide the Huskies to 12 Final Four appearances and six national championships, including a record four consecutive titles from 2013-16.

Vanderbilt was hit hard with a plethora of preseason injuries to begin the 2022-23 campaign. Coach Ralph was able to rally the Commodores and record a second-straight double-digit win season, marking the first time in six years that Vandy has posted back-to-back double-digit win campaigns.

During the 2022-23 campaign, Ralph guided Vanderbilt to a winning record inside Memorial Gymnasium for the 38th time in the last 40 seasons. The Commodores won nine games at Memorial Gym, which included victories over Texas A&M, Arkansas, and Kentucky.

Ralph was key in the development of Ciaja Harbison, who transferred into the program for her graduate season and become one of the most prolific scorers in the SEC. Harbison earned second team All-SEC honors after averaging 19.6 points per game and shot 40.6% from the field. The only player in the SEC to score 40 points in a game this season, Harbison had three outings with 30-plus points among the 23 times she has scored in double figures while recording the highest scoring average of her collegiate career. Harbison has led the Commodores in scoring 16 times, assists on 20 occasions and steals in 15 games. Harbison tied a school record with 41 points and added five steals in a January win over Texas A&M

In her inaugural season, Ralph led Vanderbilt to its first postseason appearance since 2014. The Commodores reached the third round of the Women's National Invitation Tournament, their longest postseason run since 2013. Vanderbilt also recorded its first SEC Tournament victory in six years when it defeated Texas A&M 85-69 on March 2, 2022.

In all, Ralph accrued the third-most wins of any women's basketball coach in a debut season. That included a 63-59 victory against No. 15 Florida in Memorial Gymnasium on Feb. 24, 2022, the program's first win against a ranked opponent since 2020.

Ralph wasted no time helping individual student-athletes realize their full potential. Jordyn Cambridge, Iyana Moore and Sacha Washington earned All-SEC accolades during the 2021-22 campaign. Cambridge recorded the program's first postseason triple-double during the SEC Tournament, while she and Moore contributed to a program-record 17 3-pointers against Alabama State on Dec. 28, 2021.

Ralph was an instrumental figure in recruiting and player development with the Huskies. She mentored standouts like Paige Bueckers, who in 2020-21 became the first freshman to sweep the major national player-of-the-year

awards: the Naismith Trophy, Associated Press Player of the Year, USBWA National Player of the Year, Lieberman Award and Wooden Award.

In all, Ralph worked with 21 WNBA draft picks at UConn, including nine top-five picks and three No. 1 overall selections: Tina Charles, Maya Moore and Breanna Stewart.

Prior to returning to UConn as an assistant, Ralph spent five seasons at the University of Pittsburgh from 2003-08. She was instrumental in a period of unprecedented success, helping the Panthers improve from single-digit victories to at least 22 victories in each of her final three seasons. Pitt also reached the Sweet 16 for the first time in

program history in 2008.
As one of the most celebrated student-athletes in women's basketball history, Ralph ranks eighth in UConn's storied record book with 1,678 points. She also ranks among the program's all-time top 10 in career assists (456), steals (252) and field goal percentage (57.9). Ralph graduated from Connecticut in 2001 with a degree in exercise physiology.

In leading UConn to a national championship in 2000, Ralph was named an All-American and Big East Player of the Year. She was selected at the most valuable player in the 2000 NCAA Women's Final Four. She also won the Honda Award, presented to the premier female student-athlete in 12 collegiate sports, and the "Sports Illustrated for Women" Player of the Year.

Ralph was selected by the Utah Starzz in the 2001 WNBA Draft, but was unable to pursue a professional career due to a knee injury.

Ralph and her husband, Tom Garrick, have one daughter, Maysen. Currently a member of the Vanderbilt coaching staff, Garrick served as head coach of the UMass-Lowell women's basketball program from 2018-21 and previously served as a Vanderbilt assistant from 2009-15.

RALPH'S CAREER RECORD

SEASON	TEAM	OVERALL	CONF.	CONF. FINISH	POSTSEASON
1996-97	UConn (Player)	33-1	18-0	1st	Elite Eight
1997-98	UConn (Player)	34-3	17-1	1st	Elite Eight
1998-99	UConn (Player)	29-5	17-1	T-1st	Sweet 16
1999-00	UConn (Player)	36-1	18-0	T-1st	NCAA Champions
2000-01	UConn (Player)	32-3	17-1	1st	Final Four
2003-04	Pittsburgh (AC)	6-20	2-14	13th	N/A
2004-05	Pittsburgh (AC)	13-15	5-11	10th	N/A
2005-06	Pittsburgh (AC)	22-11	9-7	T-6th	WNIT Final Four
2006-07	Pittsburgh (AC)	24-9	10-6	T-5th	NCAA 2nd Rd
2007-08	Pittsburgh (AC)	24-11	10-6	T-5th	Sweet 16
2008-09	UConn (AC)	39-0	16-0	1st	NCAA Champions
2009-10	UConn (AC)	39-0	16-0	1st	NCAA Champions
2010-11	UConn (AC)	36-2	16-0	1st	Final Four
2011-12	UConn (AC)	33-5	13-3	T-2nd	Final Four
2012-13	UConn (AC)	35-4	14-2	2nd	NCAA Champions
2013-14	UConn (AC)	40-0	18-0	1st	NCAA Champions
2014-15	UConn (AC)	38-1	18-0	1st	NCAA Champions
2015-16	UConn (AC)	38-0	18-0	1st	NCAA Champions
2016-17	UConn (AC)	36-1	16-0	1st	Final Four
2017-18	UConn (AC)	36-1	16-0	1st	Final Four
2018-19	UConn (AC)	35-3	16-0	1st	Final Four
2019-20	UConn (AC)	29-3	16-0	1st	Tournament Canceled
2020-21	UConn (AC)	28-2	18-0	1st	Final Four
2021-22	Vanderbilt (HC)	16-19	4-12	T-12th	WNIT Sweet 16
2022-23	Vanderbilt (HC)	12-19	3-13	12th	N/A
2022-23	Vanderbilt (HC)	19-8	6-7	- -	- -

AT VANDERBILT: 47-46 (.505) - Three Seasons
TOTAL: 763-146 (.839) - 26 Seasons

7- NCAA National Titles ('00, '09, '10, '13, '14, '15, '16)
14 - NCAA Final Fours ('00, '01, '09, '10, '11, '12, '13, '14, '15, '16, '17, '18, '19)
16 - NCAA Elite Eights ('97, '98, '00, '01, '09, '10, '11, '12, '13, '14, '15, '16, '17, '18, '19)
18 - NCAA Sweet 16 Appearances
16 - Conference Regular Season Championships

WOMEN'S BASKETBALL

JADA BROWN

2

@_jadabrown
@jadabrown__

G // 5-8 // So. // Bentonville, Ark. (Bentonville High School)

Season Highs

Points // 4, LSU (02/08/24)
FG Made // 1 (2x), Last: LSU (02/08/24)
FG Attempts // 4 (2x), Last: Radford (12/31/23)
3-Pt Made // --
3-Pt Attempt // 4, Fairleigh Dickinson (12/29/23)
FT Made // 2, at Texas A&M (02/15/24)
FT Attempt // 2 (3x), Last: at Texas A&M (02/15/24)
Rebounds // 4 (2x), Last: Radford (12/31/23)
Assists // 2 (2x), Last: Fairleigh Dickinson (12/29/23)
Steals // 1 (2x), Last: at Texas A&M (02/15/24)
Blocks // --
Minutes // 21, LSU (02/08/24)

Career Highs

Points // 12, vs. NC State (11/24/22)
FG Made // 4, vs. NC State (11/24/22)
FG Attempts // 12, Samford (11/10/22)
3-Pt Made // 4, vs. NC State (11/24/22)
3-Pt Attempt // 8, at LSU (01/01/23)
FT Made // 2 (2x), Last: at Texas A&M (02/15/24)
FT Attempt // 2 (4x), Last: at Texas A&M (02/15/24)
Rebounds // 4 (4x), Last Radford (12/31/23)
Assists // 5, Tarleton State (11/15/22)
Steals // 2 (3x), Last: Alabama A&M (12/21/22)
Blocks // 1 (2x), Last: Florida (01/22/23)
Minutes // 42, Lipscomb (12/18/22)

- *Registered a season-high 4 pts vs. LSU (02/08/24)*
- *Scored career-high 12 points vs. No. 13/11 NC State (11/24/22) after going 4 of 4 from 3-point range*
- *Recorded 10 points in a home matchup against LSU (02/23/23)*
- *Made 22 career starts as a freshman at Vanderbilt*

SUPERLATIVES	2023-24	CAREER
10+ POINTS	--	2
15+ POINTS	--	--
20+ POINTS	--	--
MADE 3+ 3-PT FG	--	3
10+ REBS	--	--
3+ ASSISTS	--	1
3+ STEALS	--	--

SUPERLATIVES	2023-24	CAREER
2+ BLOCKS	--	--
DOUBLE-DOUBLES	--	--
LED VANDY IN PTS	--	--
LED VANDY IN REB	--	--
LED VANDY IN AST	--	--
LED VANDY IN STL	--	1
LED VANDY IN BLK	--	--

GAME-BY-GAME

DATE	OPPONENT	GS	MIN	FG-FGA	PCT	3FG-3FGA	PCT	FT-FTA	PCT	OFF	DEF	TOT	AVG	PF	A	TO	BLK	STL	PTS	AVG
11/06/23	KENNESAW STATE		14:53	0-1	.000	0-1	.000	0-0	.000	0	1	1	1.0	1	1	0	0	0	0	0.0
11/09/23	AT UT MARTIN		00:38	0-0	.000	0-0	.000	0-0	.000	0	0	0	0.5	0	0	0	0	0	0	0.0
11/12/23	FAIRFIELD		DID NOT PLAY (COACHES DECISION)																	
11/15/23	WESTERN KENTUCKY		02:07	0-0	.000	0-0	.000	0-0	.000	0	0	0	0.3	0	0	0	0	0	0	0.0
11/20/23	ALABAMA STATE		09:19	0-1	.000	0-1	.000	0-0	.000	0	0	0	0.3	1	**2**	**2**	0	**1**	0	0.0
11/24/23	VS. IOWA STATE		DID NOT PLAY (COACHES DECISION)																	
11/25/23	VS. NORTHERN IOWA		DID NOT PLAY (COACHES DECISION)																	
11/29/23	AT NC STATE		DID NOT PLAY (COACHES DECISION)																	
12/03/23	LOUISIANA TECH		DID NOT PLAY (COACHES DECISION)																	
12/07/23	AT BUTLER		DID NOT PLAY (COACHES DECISION)																	
12/17/23	LIPSCOMB		02:05	0-0	.000	0-0	.000	0-0	.000	0	0	0	0.2	0	0	0	0	0	0	0.0
12/20/23	DAYTON		00:54	0-0	.000	0-0	.000	0-0	.000	0	0	0	0.2	0	0	0	0	0	0	0.0
12/29/23	FAIRLEIGH DICKINSON		18:46	0-**4**	.000	0-**4**	.000	0-0	.000	0	**4**	**4**	0.7	2	**2**	**2**	0	0	0	0.0
12/31/23	RADFORD		11:29	**1-4**	.250	0-2	.000	0-0	.000	**1**	3	**4**	1.1	1	0	0	0	0	2	0.3
01/04/24	AT MISSISSIPPI STATE		DID NOT PLAY (COACHES DECISION)																	
01/07/24	FLORIDA		DID NOT PLAY (COACHES DECISION)																	
01/11/24	AT KENTUCKY		01:15	0-1	.000	0-0	.000	0-0	.000	0	0	0	1.0	0	0	0	0	0	0	0.2
01/14/23	MISSOURI		DID NOT PLAY (COACHES DECISION)																	
01/18/24	AUBURN		DID NOT PLAY (COACHES DECISION)																	
01/21/24	AT TENNESSEE		DID NOT PLAY (COACHES DECISION)																	
01/28/24	AT SOUTH CAROLINA		DID NOT PLAY (COACHES DECISION)																	
02/01/24	OLE MISS		01:04	0-0	.000	0-0	.000	0-0	.000	0	0	0	0.9	1	0	0	0	0	0	0.2
02/05/24	ALABAMA		DID NOT PLAY (COACHES DECISION)																	
02/08/24	LSU		**20:37**	**1**-3	**.333**	**1**-3	**.333**	**1-2**	.500	0	0	0	0.8	**3**	0	1	0	0	**4**	0.5
02/11/24	AT GEORGIA		09:41	0-1	.000	0-1	.000	**1-2**	.500	0	0	0	0.8	1	0	0	0	0	1	0.6
02/15/24	AT TEXAS A&M		07:32	0-0	.000	0-0	.000	**2-2**	**1.000**	0	1	1	0.8	1	0	1	0	**1**	2	0.7
02/18/24	TENNESSEE		03:05	0-0	.000	0-0	.000	0-0	.000	0	0	0	0.7	1	0	0	0	0	0	0.6
02/25/24	AT ARKANSAS																			
02/29/24	AT MISSOURI																			
03/03/24	GEORGIA																			
TOTAL			**103:24**	**2-15**	**.133**	**1-12**	**.083**	**4-6**	**.667**	**1**	**9**	**10**	**0.7**	**12**	**5**	**6**	**0**	**2**	**9**	**0.6**

CAREER STATS

YEAR	GP	GS	MIN	AVG	FG	FGA	PCT	3FG	3FGA	3PCT	FT	FTA	PCT	OFF	DEF	TOT	AVG	PF	FO	AST	TO	BLK	STL	PTS	AVG
2022-23	30	22	637	21.3	44	150	.293	32	105	.305	12	14	.857	13	19	32	1.1	35	0	24	44	1	14	132	4.4
2023-24	14	0	103	7.4	2	15	.133	1	12	.083	4	6	.667	1	9	10	0.7	12	0	5	6	0	2	9	0.6
TOTAL	**44**	**22**	**741**	**16.8**	**46**	**165**	**.279**	**33**	**117**	**.282**	**16**	**20**	**.800**	**14**	**28**	**42**	**1.0**	**47**	**0**	**29**	**50**	**1**	**16**	**14**	**3.2**

JORDYN CAMBRIDGE 3

@jordyncambridge3
@jodyforever3

G // 5-9 // Gr. // Nashville, Tenn. (Ensworth High School)

Season Highs

Points // 28, vs. Northern Iowa (11/25/23)
FG Made // 11, vs. Northern Iowa (11/25/23)
FG Attempts // 20, Tennessee (02/18/24)
3-Pt Made // 5, vs. Northern Iowa (11/25/23)
3-Pt Attempt // 10, at NC State (11/29/23)
FT Made // 7, Western Kentucky (11/15/23)
FT Attempt // 9 (2x), Last: Western Kentucky (11/15/23)
Rebounds // 14, Lipscomb (12/17/23)
Assists // 12, at Kentucky (01/11/24)
Steals // 8, Radford (12/31/23)
Blocks // 2, at Tennessee (01/21/24)
Minutes // 40 (3x), Last: at Tennessee (01/21/24)

Career Highs

Points // 28, vs. Northern Iowa (11/25/23)
FG Made // 11, vs. Northern Iowa (11/25/23)
FG Attempts // 20, Tennessee (02/18/24)
3-Pt Made // 5 (2x), Last: vs. Northern Iowa (11/25/23)
3-Pt Attempt // 10, at NC State (11/29/23)
FT Made // 7, vs. Western Kentucky (11/15/23)
FT Attempt // 9 (3x), Last: vs. Western Kentucky (11/15/23)
Rebounds // 15, vs. Texas A&M (03/02/22)
Assists // 12, at Kentucky (01/11/24)
Steals // 10, UAlbany (12/08/21)
Blocks // 3, at Alabama (01/26/20)
Minutes // 44, Alabama (02/06/22)

- *Ranks 3rd in NCAA Division I in Steals with 94*
- *Posted Six Double-Doubles this season*
- *Collected 3 or more steals in 20 games this season*
- *Two-time All-SEC Defensive Team (2019-20, 2021-22)*
- *Recorded the second-ever triple-double at the SEC Tournament with a 15-reb, 13-pt, 10-ast effort vs. Texas A&M on March 2, 2022*

SUPERLATIVES	2023-24	CAREER
10+ POINTS	19	50
15+ POINTS	7	15
20+ POINTS	4	6
MADE 3+ 3-PT FG	4	6
10+ REBS	6	10
3+ ASSISTS	19	77
3+ STEALS	20	63

SUPERLATIVES	2023-24	CAREER
DOUBLE-DOUBLES	6	11
TRIPLE-DOUBLES	--	1
LED VANDY IN PTS	7	13
LED VANDY IN REB	8	20
LED VANDY IN AST	16	57
LED VANDY IN STL	20	73
LED VANDY IN BLK	4	16

GAME-BY-GAME

DATE	OPPONENT	GS	MIN	FGM/A	%	3FG/A	%	FTM/A	%	OFF	DEF	TOT	AVG	PF	AST	T/O	BLK	STL	PTS	AVG
11/06/23	KENNESAW STATE	*	21:29	2-7	.286	1-1	1.000	6-6	**1.000**	2	2	4	4.0	1	7	2	0	5	11	11.0
11/09/23	AT UT MARTIN	*	39:22	5-10	.500	2-5	.400	4-6	.667	4	8	12	8.0	2	6	2	0	4	16	13.5
11/12/23	FAIRFIELD	*	**40:00**	3-8	.375	0-3	.000	6-**9**	.667	3	4	7	7.7	3	1	2	0	5	12	13.0
11/15/23	WESTERN KENTUCKY	*	37:30	2-12	.167	0-3	.000	**7-9**	.778	4	9	13	9.0	4	8	**8**	0	3	11	12.5
11/20/23	ALABAMA STATE	*	27:42	5-7	**.714**	0-1	.000	3-5	.600	1	2	3	7.8	0	7	2	0	5	13	12.6
11/24/23	VS. IOWA STATE	*	34:55	4-11	.364	2-5	.400	2-2	**1.000**	0	**11**	11	8.3	1	3	1	0	2	12	12.5
11/25/23	VS. NORTHERN IOWA	*	39:30	**11**-18	.611	**5**-8	**.625**	1-2	.500	2	4	6	8.0	4	3	2	1	7	**28**	14.7
11/29/23	AT NC STATE	*	**40:00**	5-16	.313	4-**10**	.400	1-1	**1.000**	2	1	3	7.4	2	3	1	0	5	15	14.8
12/03/23	LOUISIANA TECH	*	39:34	2-12	.167	0-4	.000	3-4	.750	4	6	10	7.7	1	5	1	0	3	7	13.9
12/07/23	AT BUTLER	*	37:42	4-12	.333	0-2	.000	4-5	.800	**5**	3	8	7.7	3	2	2	0	4	12	13.7
12/17/23	LIPSCOMB	*	36:28	8-19	.421	3-7	.429	4-5	.800	3	**11**	**14**	8.3	3	5	2	1	4	23	14.5
12/20/23	DAYTON	*	35:15	8-17	.471	4-8	.500	2-2	**1.000**	3	7	10	8.4	2	3	4	1	5	22	15.2
12/29/23	FAIRLEIGH DICKINSON	*	22:25	3-10	.300	1-4	.250	0-0	.000	1	3	4	8.1	1	6	0	0	3	7	14.5
12/31/23	RADFORD	*	30:33	8-12	.667	2-6	.333	0-0	.000	0	3	3	7.7	1	5	1	0	**8**	18	14.8
01/04/24	AT MISSISSIPPI STATE	*	23:28	3-8	.375	0-3	.000	1-1	**1.000**	1	2	3	7.4	**5**	4	3	0	2	7	14.3
01/07/24	FLORIDA	*	39:22	8-15	.533	2-4	.500	6-8	.750	0	8	8	7.4	1	3	7	0	3	24	14.9
01/11/24	AT KENTUCKY	*	33:08	4-12	.333	2-4	.500	2-2	**1.000**	0	5	5	7.3	4	**12**	4	1	3	12	14.7
01/14/23	MISSOURI	*	31:10	3-9	.333	1-5	.200	5-6	.833	0	4	4	7.1	3	2	2	0	2	12	14.6
01/18/24	AUBURN	*	32:27	3-11	.273	1-4	.250	0-0	.000	0	3	3	6.9	4	3	6	0	3	7	14.2
01/21/24	AT TENNESSEE	*	**40:00**	5-17	.294	2-9	.222	0-0	.000	1	5	6	6.9	3	2	3	**2**	3	12	14.1
01/28/24	AT SOUTH CAROLINA	*	38:57	6-16	.375	2-9	.222	0-0	.000	1	1	2	6.6	0	8	3	0	2	14	14.0
02/01/24	OLE MISS	*	35:25	3-12	.250	2-5	.400	3-4	.750	1	5	6	6.6	4	1	2	0	1	11	13.9
02/05/24	ALABAMA	*	30:11	1-7	.143	1-4	.250	4-4	**1.000**	3	1	4	6.5	**5**	1	2	0	0	7	13.6
02/08/24	LSU	*	35:57	3-15	.200	1-10	.100	0-2	.000	1	2	3	6.3	2	6	2	0	5	7	13.3
02/11/24	AT GEORGIA	*	38:10	2-8	.250	0-2	.000	3-4	.750	2	6	8	6.4	0	3	1	0	3	7	13.1
02/15/24	AT TEXAS A&M	*	27:05	3-6	.500	1-3	.333	0-0	.000	0	1	1	6.2	3	3	1	0	0	7	12.8
02/18/24	TENNESSEE	*	39:46	6-**20**	.300	1-4	.250	1-2	.500	3	3	6	6.2	**5**	6	2	0	3	14	12.9
02/25/24	AT ARKANSAS																			
02/29/24	AT MISSOURI																			
03/03/24	GEORGIA																			
TOTAL			**927:31**	**120-327**	**.367**	**40-133**	**.301**	**68-89**	**.764**	**47**	**120**	**167**	**6.2**	**67**	**118**	**68**	**6**	**94**	**348**	**12.9**

CAREER STATS

YEAR	GP	GS	MIN	AVG	FG	FGA	PCT	3FG	3FGA	3PCT	FT	FTA	PCT	OFF	DEF	TOT	AVG	PF	FO	AST	TO	BLK	STL	PTS	AVG
2018-19	24	0	369	15.4	28	83	.337	4	19	.211	18	31	.581	13	29	42	1.8	43	1	40	40	2	20	78	3.3
2019-20	30	30	876	29.2	78	225	.347	14	58	.241	40	60	.667	35	122	157	5.2	82	4	105	99	14	85	210	7.0
2020-21	MISSED SEASON DUE TO INJURY																								
2021-22	33	33	1120	34.0	128	315	.406	12	70	.171	86	140	.614	61	124	185	5.6	82	0	146	110	6	129	354	10.7
2022-23	MISSED SEASON DUE TO INJURY																								
2023-24	27	27	928	34.4	120	327	.367	40	133	.301	68	89	.764	47	120	167	6.2	67	3	118	68	6	94	348	12.9
TOTAL	**114**	**90**	**3292**	**28.9**	**354**	**950**	**.373**	**70**	**280**	**.250**	**212**	**320**	**.663**	**156**	**395**	**551**	**4.8**	**274**	**8**	**409**	**317**	**28**	**328**	**990**	**8.7**

MADISON GREENE

4

@mad1son_04
@Mad1son_04

G // 5-6 // Fr. // Columbus, Ohio (Pickerington Central High School)

Season Highs

Points // 17, Louisiana Tech (12/03/23)
FG Made // 6, Louisiana Tech (12/03/23)
FG Attempts // 13, Louisiana Tech (12/03/23)
3-Pt Made // 3, Louisiana Tech (12/03/23)
3-Pt Attempt // 7, Louisiana Tech (12/03/23)
FT Made // 2, Louisiana Tech (12/03/23)
FT Attempt // 2 (3x), Last: Louisiana Tech (12/03/23)
Rebounds // 4, at NC State (11/29/23)
Assists // 4, at NC State (11/29/23)
Steals // 3, vs. Fairfield (11/12/23)
Blocks // --
Minutes // 28 (2x), Last: Louisiana Tech (12/03/23)

Career Highs

Points // 17, Louisiana Tech (12/03/23)
FG Made // 6, Louisiana Tech (12/03/23)
FG Attempts // 13, Louisiana Tech (12/03/23)
3-Pt Made // 3, Louisiana Tech (12/03/23)
3-Pt Attempt // 7, Louisiana Tech (12/03/23)
FT Made // 2, Louisiana Tech (12/03/23)
FT Attempt // 2 (3x), Last: Louisiana Tech (12/03/23)
Rebounds // 4, at NC State (11/29/23)
Assists // 4, at NC State (11/29/23)
Steals // 3, vs. Fairfield (11/12/23)
Blocks // --
Minutes // 28 (2x), Last: Louisiana Tech (12/03/23)

- *Will miss the rest of the 2023-24 season due to injury*
- *Scored a career-high 17 pts vs. Louisiana Tech on Dec. 3*
- *Hit a Career-Best 3 3-Pt FG vs. Louisiana Tech on Dec. 3*
- *Rated as the No. 3 prospect in Ohio by Prep Girls Hoops Ohio*
- *Miss. Ohio Basketball finalist (2023)*

SUPERLATIVES	2023-24	CAREER
10+ POINTS	3	3
15+ POINTS	1	1
20+ POINTS	--	--
MADE 3+ 3-PT FG	1	1
10+ REBS	--	--
3+ ASSISTS	1	1
3+ STEALS	1	1

SUPERLATIVES	2023-24	CAREER
2+ BLOCKS	--	--
DOUBLE-DOUBLES	--	--
LED VANDY IN PTS	--	--
LED VANDY IN REB	--	--
LED VANDY IN AST	1	1
LED VANDY IN STL	--	--
LED VANDY IN BLK	--	--

GAME-BY-GAME

DATE	OPPONENT	GS	MIN	FGM/A	%	3FG/A	%	FTM/A	%	OFF	DEF	TOT	AVG	PF	AST	T/O	BLK	STL	PTS	AVG
11/06/23	KENNESAW STATE		18:07	4-9	.444	1-3	.333	0-0	.000	0	2	2	2.0	1	0	1	0	2	9	9.0
11/09/23	AT UT MARTIN		**27:51**	4-9	.444	2-3	**.667**	1-2	.500	**1**	1	2	2.0	**3**	0	0	0	2	11	10.0
11/12/23	FAIRFIELD		24:43	3-9	.333	1-3	.333	0-0	.000	**1**	1	2	2.0	2	0	**3**	0	**3**	7	9.0
11/15/23	WESTERN KENTUCKY		16:00	1-5	.200	1-4	.250	0-0	.000	**1**	0	1	1.8	1	0	**3**	0	1	3	7.5
11/20/23	ALABAMA STATE		14:17	0-2	.000	0-1	.000	0-0	.000	0	0	0	1.4	**3**	2	2	0	1	0	6.0
11/24/23	VS. IOWA STATE		16:41	2-3	**.667**	1-2	.500	0-0	.000	0	0	0	1.2	1	1	0	0	1	5	5.8
11/25/23	VS. NORTHERN IOWA		19:21	2-6	.333	0-3	.000	1-2	.500	**1**	1	2	1.3	**3**	2	1	0	0	5	5.7
11/29/23	AT NC STATE		21:18	2-4	.500	1-1	1.000	0-0	.000	0	**4**	**4**	1.6	2	**4**	1	0	2	5	5.6
12/03/23	LOUISIANA TECH		27:39	**6-13**	.462	**3-7**	.429	**2-2**	**1.000**	**1**	0	1	1.6	**3**	2	1	0	1	**17**	6.9
12/07/23	AT BUTLER		25:28	5-10	.500	0-1	.000	0-0	.000	0	2	2	1.6	**3**	2	2	0	2	10	7.2
12/17/23	LIPSCOMB		05:47	2-3	.667	0-0	.000	0-0	.000	0	0	0	1.5	0	0	0	0	0	4	6.9
12/20/23	DAYTON							DID NOT PLAY (INJURY)												
12/29/23	FAIRLEIGH DICKINSON							DID NOT PLAY (INJURY)												
12/31/23	RADFORD							DID NOT PLAY (INJURY)												
01/04/24	AT MISSISSIPPI STATE							DID NOT PLAY (INJURY)												
01/07/24	FLORIDA							DID NOT PLAY (INJURY)												
01/11/24	AT KENTUCKY							DID NOT PLAY (INJURY)												
01/14/23	MISSOURI							DID NOT PLAY (INJURY)												
01/18/24	AUBURN							DID NOT PLAY (INJURY)												
01/21/24	AT TENNESSEE							DID NOT PLAY (INJURY)												
01/28/24	AT SOUTH CAROLINA							DID NOT PLAY (INJURY)												
02/01/24	OLE MISS							DID NOT PLAY (INJURY)												
02/05/24	ALABAMA							DID NOT PLAY (INJURY)												
02/08/24	LSU							DID NOT PLAY (INJURY)												
02/11/24	AT GEORGIA							DID NOT PLAY (INJURY)												
02/15/24	AT TEXAS A&M							DID NOT PLAY (INJURY)												
02/18/24	TENNESSEE							DID NOT PLAY (INJURY)												
02/25/24	AT ARKANSAS							DID NOT PLAY (INJURY)												
02/29/24	AT MISSOURI							DID NOT PLAY (INJURY)												
03/03/24	GEORGIA							DID NOT PLAY (INJURY)												
TOTAL			**217:11**	**31-73**	**.425**	**10-28**	**.357**	**4-6**	**.667**	**5**	**11**	**16**	**1.5**	**22**	**13**	**14**	**0**	**15**	**76**	**6.9**

CAREER STATS

YEAR	GP	GS	MIN	AVG	FG	FGA	PCT	3FG	3FGA	3PCT	FT	FTA	PCT	OFF	DEF	TOT	AVG	PF	FO	AST	TO	BLK	STL	PTS	AVG
2023-24	11	0	217	19.7	31	73	.425	10	28	.357	4	6	.667	5	11	16	1.5	22	0	13	14	0	15	76	6.9
TOTAL	**11**	**0**	**217**	**19.7**	**31**	**73**	**.425**	**10**	**28**	**.357**	**4**	**6**	**.667**	**5**	**11**	**16**	**1.5**	**22**	**0**	**13**	**14**	**0**	**15**	**76**	**6.9**

RYANNE ALLEN 5

@ryanneallenn
@RyRyBuckets

G // 6-1 // So. // Warminster, Pa. (Archbishop Wood High School)

Season Highs

Points // 9, Kennesaw State (11/06/23)
FG Made // 3, FDU (12/29/23)
FG Attempts // 6, Radford (12/31/23)
3-Pt Made // 2 (4x), Last: LSU (02/08/24)
3-Pt Attempt // 5, LSU (02/08/24)
FT Made // 6, vs. Kennesaw State (11/06/23)
FT Attempt // 6, vs. Kennesaw State (11/06/23)
Rebounds // 6, vs. Kennesaw State (11/06/23)
Assists // 4 (2x), vs. Fairfield (11/12/23)
Steals // 2, vs. Iowa State (11/24/23)
Blocks // 1, LSU (02/08/24)
Minutes // 18, Radford (12/31/23)

Career Highs

Points // 17, Samford (11/10/22)
FG Made // 5 (3x), Last: Saint Joseph's (11/20/22)
FG Attempts // 10 (2x), Last: vs. NC State (11/24/22)
3-Pt Made // 4 (2x), Last: at Louisiana Tech (12/08/22)
3-Pt Attempt // 8, vs. NC State (11/24/22)
FT Made // 6 (2x), Last: vs. Kennesaw State (11/06/23)
FT Attempt // 6 (2x), Last: vs. Kennesaw State (11/06/23)
Rebounds // 6 (2x), Last: vs. Kennesaw State (11/06/23)
Assists // 4 (2x), vs. Fairfield (11/12/23)
Steals // 2 (4x), Last: vs. Iowa State (11/24/23)
Blocks // 1 (7x), Last: LSU (02/08/24)
Minutes // 33, Arkansas (02/09/23)

- *Scored a season-best 9 pts vs. Kennesaw State on Nov. 6*
- *Scored career-best 17 points in her second collegiate game against Samford*
- *Two-time SEC Freshman of the Week (12.13.22, 2.14.23)*
- *Ranked No. 82 in 2022 Class by ESPN HoopGurlz*

SUPERLATIVES	2023-24	CAREER
10+ POINTS	- -	6
15+ POINTS	- -	1
20+ POINTS	- -	- -
MADE 3+ 3-PT FG	- -	4
10+ REBS	- -	- -
3+ ASSISTS	2	5
3+ STEALS	- -	- -

SUPERLATIVES	2023-24	CAREER
2+ BLOCKS	- -	- -
DOUBLE-DOUBLES	- -	- -
LED VANDY IN PTS	- -	1
LED VANDY IN REB	1	1
LED VANDY IN AST	- -	1
LED VANDY IN STL	- -	- -
LED VANDY IN BLK	- -	2

GAME-BY-GAME

DATE	OPPONENT	GS	MIN	FGM/A	%	3FG/A	%	FTM/A	%	OFF	DEF	TOT	AVG	PF	AST	T/O	BLK	STL	PTS	AVG
11/06/23	KENNESAW STATE		14:51	1-4	.250	1-3	.333	**6-6**	**1.000**	**3**	**3**	**6**	6.0	1	**4**	0	0	0	**9**	9.0
11/09/23	AT UT MARTIN		03:01	0-1	.000	0-1	.000	0-0	.000	0	0	0	3.0	0	1	0	0	0	0	4.5
11/12/23	FAIRFIELD		15:09	0-3	.000	0-3	.000	1-2	.500	0	0	0	2.0	1	**4**	0	0	0	1	3.3
11/15/23	WESTERN KENTUCKY		01:15	0-0	.000	0-0	.000	0-0	.000	0	0	0	1.5	0	0	0	0	0	0	2.5
11/20/23	ALABAMA STATE		09:25	1-3	.333	0-2	.000	0-0	.000	0	2	2	1.6	1	1	0	0	0	2	2.4
11/24/23	VS. IOWA STATE		04:50	1-2	.500	0-1	.000	0-0	.000	0	1	1	1.5	0	0	0	0	**2**	2	2.3
11/25/23	VS. NORTHERN IOWA		DID NOT PLAY (COACHES DECISION)																	
11/29/23	AT NC STATE		03:52	1-2	.500	1-2	.500	0-0	.000	0	0	0	1.3	0	0	0	0	0	3	2.4
12/03/23	LOUISIANA TECH		06:44	0-1	.000	0-1	.000	0-0	.000	0	0	0	1.1	1	1	1	0	1	0	2.1
12/07/23	AT BUTLER		DID NOT PLAY (COACHES DECISION)																	
12/17/23	LIPSCOMB		08:55	2-3	.667	1-2	.500	0-0	.000	0	2	2	1.2	0	0	0	0	1	5	2.4
12/20/23	DAYTON		05:11	0-0	.000	0-0	.000	0-0	.000	0	1	1	1.2	0	0	0	0	0	0	2.2
12/29/23	FAIRLEIGH DICKINSON		15:38	**3**-4	**.750**	**2**-3	**.667**	0-0	.000	2	**3**	5	1.5	**4**	1	**2**	0	1	8	2.7
12/31/23	RADFORD		**18:18**	2-**6**	.333	**2**-3	**.667**	2-2	**1.000**	1	1	2	1.6	0	1	0	0	1	8	3.2
01/04/24	AT MISSISSIPPI STATE		03:56	1-2	.500	1-2	.500	0-0	.000	0	2	2	1.6	0	0	0	0	0	3	3.2
01/07/24	FLORIDA		00:38	0-0	.000	0-0	.000	0-0	.000	0	0	0	1.5	0	0	0	0	0	0	2.9
01/11/24	AT KENTUCKY		03:05	0-0	.000	0-0	.000	0-0	.000	0	0	0	1.4	0	0	0	0	0	0	2.7
01/14/23	MISSOURI		08:18	2-4	.500	**2**-4	.500	0-0	.000	0	1	1	1.4	2	0	1	0	0	6	2.9
01/18/24	AUBURN		02:40	0-1	.000	0-1	.000	0-0	.000	0	0	0	1.3	0	0	0	0	0	0	2.8
01/21/24	AT TENNESSEE		01:25	0-0	.000	0-0	.000	0-0	.000	0	0	0	1.2	1	0	0	0	0	0	2.6
01/28/24	AT SOUTH CAROLINA		11:49	0-1	.000	0-1	.000	0-0	.000	0	0	0	1.2	2	0	0	0	0	0	2.5
02/01/24	OLE MISS		01:03	0-0	.000	0-0	.000	0-2	.000	0	0	0	1.1	0	0	1	0	0	0	2.4
02/05/24	ALABAMA		DID NOT PLAY (COACHES DECISION)																	
02/08/24	LSU		14:06	2-5	.400	**2-5**	.400	0-0	.000	0	1	1	1.1	0	0	0	**1**	1	6	2.5
02/11/24	AT GEORGIA		07:01	1-2	.500	1-2	.500	0-0	.000	0	0	0	1.0	2	0	1	0	0	3	2.5
02/15/24	AT TEXAS A&M		02:01	0-0	.000	0-0	.000	0-0	.000	0	0	0	1.0	0	0	1	0	0	0	2.4
02/18/24	TENNESSEE		04:33	0-0	.000	0-0	.000	0-0	.000	0	1	1	1.0	2	0	0	0	0	0	2.3
02/25/24	AT ARKANSAS																			
02/29/24	AT MISSOURI																			
03/03/24	GEORGIA																			
TOTAL			**167:43**	**17-44**	**.386**	**13-36**	**.361**	**9-12**	**.750**	**6**	**18**	**24**	**1.0**	**17**	**13**	**7**	**1**	**7**	**56**	**2.3**

CAREER STATS

YEAR	GP	GS	MIN	AVG	FG	FGA	PCT	3FG	3FGA	3PCT	FT	FTA	PCT	OFF	DEF	TOT	AVG	PF	FO	AST	TO	BLK	STL	PTS	AVG
2022-23	30	7	648	21.6	60	160	.375	42	117	.359	29	42	.690	13	62	75	2.5	81	3	30	36	6	14	191	6.4
2023-24	24	0	168	7.0	17	44	.386	13	36	.361	9	12	.750	6	18	24	1.0	17	0	13	7	1	7	56	2.3
TOTAL	**54**	**7**	**816**	**15.1**	**77**	**204**	**.377**	**55**	**153**	**.359**	**38**	**54**	**.704**	**19**	**80**	**99**	**1.8**	**98**	**3**	**43**	**43**	**7**	**21**	**247**	**4.6**

BAILEY GILMORE 10

@thebaileygilmore
@_baileygilmore

F // 6-3 // Fr. // Midway, Ga. (Bradwell Institute)

Season Highs

Points // --
FG Made // --
FG Attempts // --
3-Pt Made // --
3-Pt Attempt // --
FT Made // --
FT Attempt // --
Rebounds // --
Assists // --
Steals // --
Blocks // --
Minutes // --

Career Highs

Points // --
FG Made // --
FG Attempts // --
3-Pt Made // --
3-Pt Attempt // --
FT Made // --
FT Attempt // --
Rebounds // --
Assists // --
Steals // --
Blocks // --
Minutes // --

- *Redshirting during the 2023-24 season*
- *2023 McDonald's All-American Game Nominee*
- *Averaged 12.4 points and 9.1 rebounds per game as a senior*
- *Collected seven double-doubles during her senior season*
- *Valedictorian at Bradwell Institute*

SUPERLATIVES	2023-24	CAREER
10+ POINTS	--	--
15+ POINTS	--	--
20+ POINTS	--	--
MADE 3+ 3-PT FG	--	--
10+ REBS	--	--
3+ ASSISTS	--	--
3+ STEALS	--	--

SUPERLATIVES	2023-24	CAREER
2+ BLOCKS	--	--
DOUBLE-DOUBLES	--	--
LED VANDY IN PTS	--	--
LED VANDY IN REB	--	--
LED VANDY IN AST	--	--
LED VANDY IN STL	--	--
LED VANDY IN BLK	--	--

GAME-BY-GAME

DATE	OPPONENT	GS	MIN	FGM/A	%	3FG/A	%	FTM/A	%	OFF	DEF	TOT	AVG	PF	AST	T/O	BLK	STL	PTS	AVG
11/06/23	KENNESAW STATE	DID NOT PLAY (REDSHIRT)																		
11/09/23	AT UT MARTIN	DID NOT PLAY (REDSHIRT)																		
11/12/23	FAIRFIELD	DID NOT PLAY (REDSHIRT)																		
11/15/23	WESTERN KENTUCKY	DID NOT PLAY (REDSHIRT)																		
11/20/23	ALABAMA STATE	DID NOT PLAY (REDSHIRT)																		
11/24/23	VS. IOWA STATE	DID NOT PLAY (REDSHIRT)																		
11/25/23	VS. NORTHERN IOWA	DID NOT PLAY (REDSHIRT)																		
11/29/23	AT NC STATE	DID NOT PLAY (REDSHIRT)																		
12/03/23	LOUISIANA TECH	DID NOT PLAY (REDSHIRT)																		
12/07/23	AT BUTLER	DID NOT PLAY (REDSHIRT)																		
12/17/23	LIPSCOMB	DID NOT PLAY (REDSHIRT)																		
12/20/23	DAYTON	DID NOT PLAY (REDSHIRT)																		
12/29/23	FAIRLEIGH DICKINSON	DID NOT PLAY (REDSHIRT)																		
12/31/23	RADFORD	DID NOT PLAY (REDSHIRT)																		
01/04/24	AT MISSISSIPPI STATE	DID NOT PLAY (REDSHIRT)																		
01/07/24	FLORIDA	DID NOT PLAY (REDSHIRT)																		
01/11/24	AT KENTUCKY	DID NOT PLAY (REDSHIRT)																		
01/14/23	MISSOURI	DID NOT PLAY (REDSHIRT)																		
01/18/24	AUBURN	DID NOT PLAY (REDSHIRT)																		
01/21/24	AT TENNESSEE	DID NOT PLAY (REDSHIRT)																		
01/28/24	AT SOUTH CAROLINA	DID NOT PLAY (REDSHIRT)																		
02/01/24	OLE MISS	DID NOT PLAY (REDSHIRT)																		
02/05/24	ALABAMA	DID NOT PLAY (REDSHIRT)																		
02/08/24	LSU	DID NOT PLAY (REDSHIRT)																		
02/11/24	AT GEORGIA	DID NOT PLAY (REDSHIRT)																		
02/15/24	AT TEXAS A&M	DID NOT PLAY (REDSHIRT)																		
02/18/24	TENNESSEE	DID NOT PLAY (REDSHIRT)																		
02/25/24	AT ARKANSAS	DID NOT PLAY (REDSHIRT)																		
02/29/24	AT MISSOURI	DID NOT PLAY (REDSHIRT)																		
03/03/24	GEORGIA	DID NOT PLAY (REDSHIRT)																		
TOTAL			---	---	---	---	---	---	---	---	---	---	---	---	---	---	---	---	---	---

CAREER STATS

YEAR	GP	GS	MIN	AVG	FG	FGA	PCT	3FG	3FGA	3PCT	FT	FTA	PCT	OFF	DEF	TOT	AVG	PF	FO	AST	TO	BLK	STL	PTS	AVG
2023-24	--	--	--	--	--	--	--	--	--	--	--	--	--	--	--	--	--	--	--	--	--	--	--	--	--
TOTAL	--	--	--	--	--	--	--	--	--	--	--	--	--	--	--	--	--	--	--	--	--	--	--	--	--

JORDYN OLIVER 11

@jordynoliver11
@jordynoliver11

G // 5-10 // Gr. // Prosper, Texas (Baylor/Duke)

Season Highs

Points // 15, Western Kentucky (11/15/23)
FG Made // 7, Western Kentucky (11/15/23)
FG Attempts // 8, Western Kentucky (11/15/23)
3-Pt Made // 1, vs. Northern Iowa (11/25/23)
3-Pt Attempt // 1, vs. Northern Iowa (11/25/23)
FT Made // 3 (2x), Last: Florida (01/07/24)
FT Attempt // 4 (2x), Last: Florida (01/07/24)
Rebounds // 11, vs. Northern Iowa (11/25/23)
Assists // 7, Ole Miss (02/01/24)
Steals // 4, at Mississippi State (01/04/24)
Blocks // 2, Alabama (02/05/24)
Minutes // 37, at Kentucky (01/11/24)

Career Highs

Points // 15 (2x), Last: Western Kentucky (11/15/23)
FG Made // 7, Western Kentucky (11/15/23)
FG Attempts // 11, vs. Jackson State (03/21/21)
3-Pt Made // 1 (3x), Last: Northern Iowa (11/25/23)
3-Pt Attempt // 2 (2x), Last: at Kansas (01/15/20)
FT Made // 4, Grambling State (11/08/19)
FT Attempt // 6, Grambling State (11/08/19)
Rebounds // 11 (2x), Last: Northern Iowa (11/25/23)
Assists // 10, Northwestern State (12/18/20)
Steals // 4 (2x), Last: at Mississippi State (01/04/24)
Blocks // 3, TCU (01/26/21)
Minutes // 34 (2x), Last: Dayton (12/30/23)

- Collected a Double-Double with 15 pts & 10 reb vs. Western Kentucky

- Started in 23 games this season

- Played for Duke during the 2022-23 season

- Averaging a career-best 5.0 ppg & 5.0 rpg with Vanderbilt

SUPERLATIVES	2023-24	CAREER
10+ POINTS	2	9
15+ POINTS	1	2
20+ POINTS	- -	- -
MADE 3+ 3-PT FG	- -	- -
10+ REBS	2	3
3+ ASSISTS	14	42
3+ STEALS	5	6

SUPERLATIVES	2023-24	CAREER
2+ BLOCKS	1	3
DOUBLE-DOUBLES	1	3
LED VANDY IN PTS	- -	- -
LED VANDY IN REB	3	3
LED VANDY IN AST	9	9
LED VANDY IN STL	4	4
LED VANDY IN BLK	4	4

GAME-BY-GAME

DATE	OPPONENT	GS	MIN	FGM/A	%	3FG/A	%	FTM/A	%	OFF	DEF	TOT	AVG	PF	AST	T/O	BLK	STL	PTS	AVG
11/06/23	KENNESAW STATE	*	22:44	4-5	.800	0-0	.000	0-0	.000	0	4	4	4.0	1	2	2	1	1	8	8.0
11/09/23	AT UT MARTIN	*	21:04	2-6	.333	0-0	.000	0-0	.000	4	3	7	5.5	0	5	2	1	0	4	6.0
11/12/23	FAIRFIELD	*	22:59	2-5	.400	0-0	.000	0-0	.000	1	2	3	4.7	0	0	0	0	0	4	5.3
11/15/23	WESTERN KENTUCKY	*	28:38	**7-8**	**.875**	0-0	.000	1-2	.500	**5**	5	10	6.0	0	2	1	0	1	**15**	7.8
11/20/23	ALABAMA STATE	*	21:20	1-3	.333	0-0	.000	1-1	1.000	1	5	6	6.0	0	3	1	0	2	3	6.8
11/24/23	VS. IOWA STATE	*	32:35	1-3	.333	0-0	.000	0-0	.000	3	5	8	6.3	1	3	1	1	1	2	6.0
11/25/23	VS. NORTHERN IOWA	*	30:00	3-5	.600	**1-1**	**1.000**	1-2	.500	3	**8**	**11**	7.0	2	6	1	0	0	8	6.3
11/29/23	AT NC STATE	*	29:59	4-5	.800	0-0	.000	1-1	1.000	3	5	8	7.1	1	1	0	0	1	9	6.6
12/03/23	LOUISIANA TECH	*	25:34	2-3	.667	0-0	.000	0-0	.000	2	2	4	6.8	**4**	6	2	0	2	4	6.3
12/07/23	AT BUTLER	*	34:03	3-4	.750	0-0	.000	0-0	.000	1	3	4	6.5	0	4	4	1	1	6	6.3
12/17/23	LIPSCOMB	*	26:51	1-1	1.000	0-0	.000	0-0	.000	1	1	2	6.1	0	2	0	0	0	2	5.9
12/20/23	DAYTON	*	33:48	4-7	.571	0-0	.000	**3-4**	**.750**	0	3	3	5.8	2	3	2	0	0	11	6.3
12/29/23	FAIRLEIGH DICKINSON	*	13:34	3-4	.750	0-0	.000	1-2	.500	1	1	2	5.5	1	4	1	0	3	7	6.4
12/31/23	RADFORD							DID NOT PLAY (INJURY)												
01/04/24	AT MISSISSIPPI STATE	*	33:58	3-5	.600	0-0	.000	0-0	.000	4	5	9	5.8	1	3	**5**	0	**4**	6	6.4
01/07/24	FLORIDA	*	31:14	1-1	1.000	0-0	.000	**3-4**	**.750**	2	3	5	5.7	1	1	3	0	3	5	6.3
01/11/24	AT KENTUCKY	*	**36:55**	2-3	.667	0-0	.000	0-0	.000	2	3	5	5.7	1	2	2	1	0	4	6.1
01/14/23	MISSOURI	*	34:50	4-7	.571	0-0	.000	0-0	.000	3	5	8	5.8	**4**	3	0	0	2	8	6.2
01/18/24	AUBURN	*	31:39	1-3	.333	0-0	.000	1-1	1.000	2	5	7	5.9	1	3	4	0	0	3	6.1
01/21/24	AT TENNESSEE	*	31:33	2-2	1.000	0-0	.000	0-0	.000	1	0	1	5.6	1	5	1	0	1	4	5.9
01/28/24	AT SOUTH CAROLINA	*	16:13	0-3	.000	0-0	.000	0-0	.000	0	3	3	5.5	2	1	0	0	0	0	5.7
02/01/24	OLE MISS	*	35:32	3-6	.500	0-0	.000	0-1	.000	1	2	3	5.4	1	**7**	0	0	3	6	5.7
02/05/24	ALABAMA	*	29:55	3-7	.429	0-**1**	.000	0-0	.000	3	2	5	5.4	2	4	2	**2**	1	6	5.7
02/08/24	LSU	*	11:54	0-1	.000	0-0	.000	0-0	.000	1	0	1	5.2	4	0	1	0	0	0	5.4
02/11/24	AT GEORGIA		11:54	0-0	.000	0-0	.000	0-0	.000	0	3	3	5.1	1	2	0	0	0	0	5.2
02/15/24	AT TEXAS A&M		25:11	1-2	.500	0-0	.000	0-0	.000	0	4	4	5.0	1	4	0	0	1	2	5.1
02/18/24	TENNESSEE		14:53	1-2	.500	0-0	.000	0-0	.000	1	3	4	5.0	1	2	1	0	0	2	5.0
02/25/24	AT ARKANSAS																			
02/29/24	AT MISSOURI																			
03/03/24	GEORGIA																			
TOTAL			**688:51**	**58-101**	**.574**	**1-2**	**.500**	**12-18**	**.667**	**45**	**85**	**130**	**5.0**	**33**	**78**	**36**	**7**	**27**	**129**	**5.0**

CAREER STATS

YEAR	GP	GS	MIN	AVG	FG	FGA	PCT	3FG	3FGA	3PCT	FT	FTA	PCT	OFF	DEF	TOT	AVG	PF	FO	AST	TO	BLK	STL	PTS	AVG
2019-20*	23	0	220	9.6	25	62	.403	2	9	.222	13	31	.419	5	33	38	1.7	19	0	54	26	9	9	65	2.8
2020-21*	25	3	279	11.2	42	80	.525	0	0	.000	16	27	.593	25	37	62	2.5	19	0	50	19	8	19	100	4.0
2021-22^	MISSED SEASON DUE TO INJURY																								
2022-23^	33	7	571	17.3	56	121	.463	0	2	.000	12	32	.375	27	89	116	3.5	28	0	63	38	9	31	124	3.8
2023-24	26	23	689	26.5	58	101	.574	1	2	.500	12	18	.667	45	85	130	5.0	33	0	78	36	7	27	129	5.0
TOTAL	**107**	**33**	**1759**	**16.4**	**181**	**364**	**.497**	**3**	**13**	**.231**	**53**	**108**	**.491**	**102**	**244**	**346**	**3.2**	**99**	**0**	**245**	**119**	**33**	**86**	**418**	**3.9**

** at Baylor • ^ at Duke*

KHAMIL PIERRE 12

@khamil.pierre
@khamilpierre

F // 6-2 // Fr. // Queen Creek, Ariz. (Perry High School)

Season Highs

Points // 28, at Georgia (02/11/24)
FG Made // 12, at Georgia (02/11/24)
FG Attempts // 16, at Georgia (02/11/24)
3-Pt Made // 1 (2x), Last: at Texas A&M (02/15/24)
3-Pt Attempt // 1 (8x), Last: at Texas A&M (02/15/24)
FT Made // 9, LSU (02/08/24)
FT Attempt // 10, LSU (02/08/24)
Rebounds // 12, Missouri (01/14/24)
Assists // 3 (2x), Last: Radford (12/31/23)
Steals // 3 (4x), Last: Tennessee (02/18/24)
Blocks // 2 (3x), Last: LSU (02/08/24)
Minutes // 34, at Georgia (02/11/24)

Career Highs

Points // 28, at Georgia (02/11/24)
FG Made // 12, at Georgia (02/11/24)
FG Attempts // 16, at Georgia (02/11/24)
3-Pt Made // 1 (2x), Last: at Texas A&M (02/15/24)
3-Pt Attempt // 1 (8x), Last: at Texas A&M (02/15/24)
FT Made // 9, LSU (02/08/24)
FT Attempt // 10, LSU (02/08/24)
Rebounds // 12, Missouri (01/14/24)
Assists // 3 (2x), Last: Radford (12/31/23)
Steals // 3 (4x), Last: Tennessee (02/18/24)
Blocks // 2 (3x), Last: LSU (02/08/24)
Minutes // 34, at Georgia (02/11/24)

- *Program Record 4-Time SEC Freshman of the Week (Jan. 2, Jan. 16, Feb. 13)*
- *Averaging 11.0 ppg in SEC Play*
- *Collected her 1st Career Double-Double with 16 pts, 12 reb vs. Missouri (Jan. 14)*
- *Scored a career-high 28 pts at Georgia (Feb. 11, 2024)*
- *Arizona's Gatorade Player of the Year (2023)*
- *63rd best prospect in the 2023 Class according to ESPN.com*

SUPERLATIVES	2023-24	CAREER
10+ POINTS	10	10
15+ POINTS	4	4
20+ POINTS	1	1
MADE 3+ 3-PT FG	- -	- -
10+ REBS	3	3
3+ ASSISTS	2	2
3+ STEALS	4	4

SUPERLATIVES	2023-24	CAREER
2+ BLOCKS	3	3
DOUBLE-DOUBLES	3	3
LED VANDY IN PTS	4	4
LED VANDY IN REB	6	6
LED VANDY IN AST	- -	- -
LED VANDY IN STL	3	3
LED VANDY IN BLK	5	5

GAME-BY-GAME

DATE	OPPONENT	GS	MIN	FGM/A	%	3FG/A	%	FTM/A	%	OFF	DEF	TOT	AVG	PF	AST	T/O	BLK	STL	PTS	AVG
11/06/23	KENNESAW STATE		16:27	5-9	.556	0-0	.000	4-5	.800	1	5	6	6.0	4	0	0	**2**	0	14	14.0
11/09/23	AT UT MARTIN		08:51	1-5	.200	0-0	.000	1-2	.500	2	2	4	5.0	2	0	1	0	0	3	8.5
11/12/23	FAIRFIELD		06:50	0-2	.000	0-0	.000	1-2	.500	1	0	1	3.7	3	0	0	0	1	1	6.0
11/15/23	WESTERN KENTUCKY		04:32	0-3	.000	0-0	.000	0-0	.000	2	0	2	3.3	2	0	2	0	0	0	4.5
11/20/23	ALABAMA STATE		16:04	4-7	.571	0-0	.000	0-0	.000	3	2	5	3.6	3	**3**	1	**2**	**3**	8	5.2
11/24/23	VS. IOWA STATE		10:04	1-5	.200	0-0	.000	0-0	.000	0	0	0	3.0	2	1	2	0	0	2	4.7
11/25/23	VS. NORTHERN IOWA		19:55	4-8	.500	0-0	.000	0-0	.000	1	1	2	2.9	2	0	1	1	**3**	8	5.1
11/29/23	AT NC STATE		16:17	3-8	.375	0-0	.000	2-2	**1.000**	0	2	2	2.8	**5**	0	2	1	2	8	5.5
12/03/23	LOUISIANA TECH		08:34	0-3	.000	0-0	.000	0-0	.000	1	2	3	2.8	1	1	1	0	0	0	4.9
12/07/23	AT BUTLER		10:03	3-6	.500	0-0	.000	0-0	.000	**5**	2	7	3.2	1	0	1	0	1	6	5.0
12/17/23	LIPSCOMB		18:03	6-9	.667	0-0	.000	2-4	.500	4	3	7	3.5	0	0	1	0	0	14	5.8
12/20/23	DAYTON		12:41	1-3	.333	0-0	.000	2-6	.333	1	0	1	3.3	0	1	1	0	1	4	5.7
12/29/23	FAIRLEIGH DICKINSON		20:03	5-9	.556	0-0	.000	2-2	**1.000**	4	3	7	3.6	4	0	2	0	0	12	6.2
12/31/23	RADFORD	*	23:55	4-9	.444	0-0	.000	1-1	**1.000**	0	5	5	3.7	2	**3**	1	1	0	9	6.4
01/04/24	AT MISSISSIPPI STATE		03:02	1-1	1.000	0-0	.000	0-0	.000	0	1	1	3.5	1	0	0	0	0	2	6.1
01/07/24	FLORIDA		26:31	0-8	.000	0-0	.000	4-6	.667	1	4	5	3.6	3	2	**4**	0	**3**	4	5.9
01/11/24	AT KENTUCKY		18:53	8-11	.727	0-**1**	.000	0-0	.000	2	4	6	3.8	1	2	1	1	0	16	6.5
01/14/23	MISSOURI		21:49	6-12	.500	**1-1**	**1.000**	3-7	.429	**5**	7	**12**	4.2	1	1	**4**	0	2	16	7.1
01/18/24	AUBURN		23:42	6-9	.667	0-**1**	.000	5-8	.625	2	**8**	10	4.5	2	1	3	1	2	17	7.6
01/21/24	AT TENNESSEE		15:58	3-6	.500	0-0	.000	0-0	.000	1	3	4	4.5	**5**	1	2	0	1	6	7.5
01/28/24	AT SOUTH CAROLINA		19:40	2-8	.250	0-**1**	.000	4-4	**1.000**	0	2	2	4.4	3	0	0	0	0	8	7.5
02/01/24	OLE MISS		29:05	5-10	.500	0-0	.000	4-6	.667	4	1	5	4.4	3	0	3	0	0	14	7.8
02/05/24	ALABAMA		14:59	4-10	.400	0-**1**	.000	0-2	.000	2	3	5	4.4	3	0	1	0	0	8	7.8
02/08/24	LSU	*	29:56	2-8	.250	0-**1**	.000	**9-10**	.900	4	7	11	4.7	4	0	1	**2**	2	13	8.0
02/11/24	AT GEORGIA	*	**34:04**	**12-16**	**.750**	0-**1**	.000	4-5	.800	1	6	7	4.8	4	1	1	1	2	**28**	8.8
02/15/24	AT TEXAS A&M	*	33:05	5-13	.385	**1-1**	**1.000**	0-1	.000	2	6	8	4.9	3	1	3	0	1	11	8.9
02/18/24	TENNESSEE	*	25:12	0-11	.000	0-**1**	.000	0-0	.000	3	3	6	5.0	3	2	1	0	**3**	0	8.6
02/25/24	AT ARKANSAS																			
02/29/24	AT MISSOURI																			
03/03/24	GEORGIA																			
TOTAL			**488:43**	**91-209**	**.435**	**2-9**	**.222**	**48-73**	**.658**	**52**	**82**	**134**	**5.0**	**67**	**20**	**40**	**12**	**27**	**232**	**8.6**

CAREER STATS

YEAR	GP	GS	MIN	AVG	FG	FGA	PCT	3FG	3FGA	3PCT	FT	FTA	PCT	OFF	DEF	TOT	AVG	PF	FO	AST	TO	BLK	STL	PTS	AVG
2023-24	27	5	489	18.1	91	209	.435	2	9	.222	48	73	.658	52	82	134	5.0	67	2	20	40	12	27	232	8.6
TOTAL	**27**	**5**	**489**	**18.1**	**91**	**209**	**.435**	**2**	**9**	**.222**	**48**	**73**	**.658**	**52**	**82**	**134**	**5.0**	**67**	**2**	**20**	**40**	**12**	**27**	**232**	**8.6**

JUSTINE PISSOTT 13

@justinepissott
@justinepissott

G // 6-4 // So. // Toms River, N.J. (Tennessee)

Season Highs

Points // 17, Dayton (12/20/23)
FG Made // 6, Dayton (12/20/23)
FG Attempts // 13, Radford (12/31/23)
3-Pt Made // 5, Dayton (12/20/23)
3-Pt Attempt // 7 (2x), Last: Auburn (01/18/24)
FT Made // 3, vs. Alabama State (11/20/23)
FT Attempt // 3, vs. Alabama State (11/20/23)
Rebounds // 6 (2x), Last: Dayton (12/20/23)
Assists // 4, at UT Martin (11/09/23)
Steals // 2, LSU (02/08/24)
Blocks // 3, at UT Martin (11/09/23)
Minutes // 33, Dayton (12/20/23)

Career Highs

Points // 17, Dayton (12/20/23)
FG Made // 6, Dayton (12/20/23)
FG Attempts // 13, Radford (12/31/23)
3-Pt Made // 5, Dayton (12/20/23)
3-Pt Attempt // 7 (2x), Last: Auburn (01/18/24)
FT Made // 3, vs. Alabama State (11/20/23)
FT Attempt // 3, vs. Alabama State (11/20/23)
Rebounds // 6 (2x), Last: Dayton (12/20/23)
Assists // 4 (2x), Last: at UT Martin (11/09/23)
Steals // 2, LSU (02/08/24)
Blocks // 3, at UT Martin (11/09/23)
Minutes // 33, Dayton (12/20/23)

- *Scored a career-high 17 pts vs. Dayton*
- *Leads the team with 42 made 3-point field goals*
- *Sank a career-best 5 3-PT FG against Dayton on Dec. 20, 2023*
- *11-ranked overall player, No. 2 wing, in the 2022 espnW Top 100*
- *Ranked as a five star prospect by espnW*

SUPERLATIVES	2023-24	CAREER
10+ POINTS	4	5
15+ POINTS	2	2
20+ POINTS	--	--
MADE 3+ 3-PT FG	6	7
10+ REBS	--	--
3+ ASSISTS	2	3
3+ STEALS	--	--

SUPERLATIVES	2023-24	CAREER
2+ BLOCKS	2	2
DOUBLE-DOUBLES	--	--
LED VANDY IN PTS	--	--
LED VANDY IN REB	--	--
LED VANDY IN AST	--	--
LED VANDY IN STL	--	--
LED VANDY IN BLK	5	5

GAME-BY-GAME

DATE	OPPONENT	GS	MIN	FGM/A	%	3FG/A	%	FTM/A	%	OFF	DEF	TOT	AVG	PF	AST	T/O	BLK	STL	PTS	AVG
11/06/23	KENNESAW STATE		18:15	4-10	.400	3-6	.500	1-2	.500	1	0	1	1.0	0	0	0	0	0	12	12.0
11/09/23	AT UT MARTIN		24:05	3-7	.429	0-2	.000	0-0	.000	0	0	0	0.5	1	**4**	1	**3**	0	6	9.0
11/12/23	FAIRFIELD	*	10:48	0-6	.000	0-3	.000	0-0	.000	0	0	0	0.3	3	1	1	0	0	0	6.0
11/15/23	WESTERN KENTUCKY	*	20:18	3-9	.333	2-6	.333	1-2	.500	0	2	2	0.8	2	0	1	1	0	9	6.8
11/20/23	Alabama State	*	19:20	5-8	**.625**	3-5	.600	**3-3**	**1.000**	0	1	1	0.8	2	0	0	0	0	16	8.6
11/24/23	VS. IOWA STATE	*	15:28	3-7	.429	3-**7**	.429	0-0	.000	0	0	0	0.7	4	1	0	0	0	9	8.7
11/25/23	VS. NORTHERN IOWA	*	24:42	3-9	.333	1-3	.333	1-2	.500	**3**	3	**6**	1.4	0	1	0	0	1	8	8.6
11/29/23	AT NC STATE	*	17:34	0-4	.000	0-3	.000	1-2	.500	0	2	2	1.5	4	0	1	0	0	1	7.6
12/03/23	LOUISIANA TECH	*	17:44	2-3	.667	1-2	.500	0-0	.000	0	2	2	1.6	2	3	1	0	0	5	7.3
12/07/23	AT BUTLER	*	17:27	0-6	.000	0-2	.000	0-0	.000	0	0	0	1.4	1	0	0	0	1	0	6.6
12/17/23	LIPSCOMB	*	14:40	2-9	.222	1-4	.250	0-0	.00	0	2	2	1.5	3	0	1	1	0	5	6.5
12/20/23	DAYTON	*	**33:22**	**6**-10	.600	**5**-6	**.833**	0-0	.000	2	4	**6**	1.8	1	1	1	0	0	**17**	7.3
12/29/23	FAIRLEIGH DICKINSON		20:29	1-4	.250	1-4	.250	2-2	**1.000**	0	1	1	1.8	1	1	2	1	0	5	7.2
12/31/23	RADFORD	*	18:54	4-**13**	.308	2-6	.333	0-0	.000	1	1	2	1.8	1	1	3	0	0	10	7.4
01/04/24	AT MISSISSIPPI STATE	*	26:18	3-6	.500	3-5	.600	0-0	.000	0	1	1	1.7	1	0	**4**	0	0	9	7.5
01/07/24	FLORIDA	*	28:56	1-6	.167	0-3	.000	0-0	.000	0	**5**	5	1.9	2	1	2	1	1	2	7.1
01/11/24	AT KENTUCKY	*	22:56	4-7	.571	1-4	.250	0-0	.000	0	4	4	2.1	2	2	2	0	0	9	7.2
01/14/23	MISSOURI	*	30:33	3-8	.375	1-6	.167	0-0	.000	1	3	4	2.2	1	0	2	1	0	7	7.2
01/18/24	AUBURN	*	19:57	2-7	.286	2-**7**	.286	0-0	.000	0	4	4	2.3	1	1	1	0	0	6	7.2
01/21/24	AT TENNESSEE	*	18:58	3-9	.333	3-6	.500	0-0	.000	0	3	3	2.3	2	0	0	0	0	9	7.3
01/28/24	AT SOUTH CAROLINA	*	15:45	1-2	.500	1-1	1.000	0-0	.000	0	1	1	2.2	0	0	0	2	0	3	7.0
02/01/24	OLE MISS	*	23:49	2-5	.400	2-3	.667	0-0	.000	1	1	2	2.2	0	1	2	1	0	6	7.0
02/05/24	ALABAMA	*	26:17	3-8	.375	3-7	.429	0-0	.000	0	1	1	2.2	**5**	0	1	0	1	9	7.1
02/08/24	LSU		09:52	1-6	.167	0-3	.000	0-0	.000	2	0	2	2.2	0	0	3	0	**2**	2	6.9
02/11/24	AT GEORGIA	*	19:49	1-4	.250	1-4	.250	0-0	.000	0	0	0	2.1	0	2	1	2	0	3	6.7
02/15/24	AT TEXAS A&M	*	14:38	3-7	.429	2-5	.400	0-0	.000	0	2	2	2.1	2	1	1	1	1	8	6.8
02/18/24	TENNESSEE	*	21:05	1-5	.200	1-3	.333	0-0	.000	1	0	1	2.0	1	0	0	0	0	3	6.6
02/25/24	AT ARKANSAS																			
02/29/24	AT MISSOURI																			
03/03/24	GEORGIA																			
TOTAL			**550:56**	**64-185**	**.346**	**42-116**	**.362**	**9-13**	**.692**	**12**	**43**	**55**	**2.0**	**42**	**21**	**31**	**14**	**7**	**179**	**6.6**

CAREER STATS

YEAR	GP	GS	MIN	AVG	FG	FGA	PCT	3FG	3FGA	3PCT	FT	FTA	PCT	OFF	DEF	TOT	AVG	PF	FO	AST	TO	BLK	STL	PTS	AVG
2022-23*	27	0	189	7.0	20	60	.333	12	46	.261	2	2	1.000	6	20	26	1.0	20	0	10	12	4	1	54	2.0
2023-24	27	23	551	20.4	64	185	.346	42	116	.362	9	13	.692	12	43	55	2.0	42	1	21	31	14	7	179	6.6
TOTAL	**54**	**23**	**740**	**13.7**	**84**	**245**	**.343**	**54**	**162**	**.333**	**11**	**15**	**.733**	**18**	**63**	**81**	**1.5**	**62**	**1**	**31**	**43**	**18**	**8**	**233**	**4.3**

** at Tennessee*

AIYANA MITCHELL 14

@aiyanajm22
@AiyanaMitchell7

F // 6-4 // Fr. // Fountain, Colo. (Fountain-Fort Collins High School)

Season Highs

Points // 3, at Kentucky (01/11/24)
FG Made // 1 (5x), Last: Tennessee (02/18/24)
FG Attempts // 2, (2x), Last: Radford (12/31/23)
3-Pt Made // --
3-Pt Attempt // --
FT Made // 1 (2x), Last: at Kentucky (01/11/24)
FT Attempt // 2 (2x), Last: at Kentucky (01/11/24)
Rebounds // 4, Alabama State (11/20/23)
Assists // --
Steals // --
Blocks // 1 (4x), Last: Tennessee (02/18/24)
Minutes // 12, Tennessee (02/18/24)

Career Highs

Points // 3, at Kentucky (01/11/24)
FG Made // 1 (5x), Last: Tennessee (02/18/24)
FG Attempts // 2, (2x), Last: Radford (12/31/23)
3-Pt Made // --
3-Pt Attempt // --
FT Made // 1 (2x), Last: at Kentucky (01/11/24)
FT Attempt // 2 (2x), Last: at Kentucky (01/11/24)
Rebounds // 4, Alabama State (11/20/23)
Assists // --
Steals // --
Blocks // 1 (4x), Last: Tennessee (02/18/24)
Minutes // 12, Tennessee (02/18/24)

- *Pulled down 4 reb & scored 2 pts vs. Alabama State*
- *Named second team all-state by the Colorado High School Athletic Association (2023)*
- *Collected 20 double-doubles during her prep career*
- *Scored a career-high 42 points in a prep game*

SUPERLATIVES	2023-24	CAREER
10+ POINTS	--	--
15+ POINTS	--	--
20+ POINTS	--	--
MADE 3+ 3-PT FG	--	--
10+ REBS	--	--
3+ ASSISTS	--	--
3+ STEALS	--	--

SUPERLATIVES	2023-24	CAREER
2+ BLOCKS	--	--
DOUBLE-DOUBLES	--	--
LED VANDY IN PTS	--	--
LED VANDY IN REB	--	--
LED VANDY IN AST	--	--
LED VANDY IN STL	--	--
LED VANDY IN BLK	3	3

GAME-BY-GAME

DATE	OPPONENT	GS	MIN	FGM/A	%	3FG/A	%	FTM/A	%	OFF	DEF	TOT	AVG	PF	AST	T/O	BLK	STL	PTS	AVG
11/06/23	KENNESAW STATE		02:33	0-0	.000	0-0	.000	0-0	.000	0	0	0	0.0	0	0	**1**	0	0	0	0.0
11/09/23	AT UT MARTIN							DID NOT PLAY (COACHES DECISION)												
11/12/23	FAIRFIELD							DID NOT PLAY (COACHES DECISION)												
11/15/23	WESTERN KENTUCKY		00:30	0-0	.000	0-0	.000	0-0	.000	0	0	0	0.0	1	0	0	0	0	0	0.0
11/20/23	ALABAMA STATE		06:49	**1**-1	**1.000**	0-0	.000	0-0	.000	**1**	**3**	**4**	1.3	1	0	0	0	0	2	0.7
11/24/23	VS. IOWA STATE							DID NOT PLAY (COACHES DECISION)												
11/25/23	VS. NORTHERN IOWA							DID NOT PLAY (COACHES DECISION)												
11/29/23	AT NC STATE		01:40	0-0	.000	0-0	.000	0-0	.000	0	0	0	1.0	0	0	0	0	0	0	0.5
12/03/23	LOUISIANA TECH							DID NOT PLAY (COACHES DECISION)												
12/07/23	AT BUTLER							DID NOT PLAY (COACHES DECISION)												
12/17/23	LIPSCOMB		02:20	**1**-1	**1.000**	0-0	.000	0-0	.000	0	0	0	0.8	0	0	0	**1**	0	2	0.8
12/20/23	DAYTON		01:36	0-0	.000	0-0	.000	0-0	.000	0	0	0	0.7	1	0	0	0	0	0	0.7
12/29/23	FAIRLEIGH DICKINSON		08:08	0-**2**	.000	0-0	.000	0-0	.000	**1**	2	3	1.0	0	0	**1**	0	0	0	0.6
12/31/23	RADFORD		03:16	0-**2**	.000	0-0	.000	**1-2**	**.500**	0	0	0	0.9	1	0	0	0	0	1	0.6
01/04/24	AT MISSISSIPPI STATE							DID NOT PLAY (COACHES DECISION)												
01/07/24	FLORIDA							DID NOT PLAY (COACHES DECISION)												
01/11/24	AT KENTUCKY		01:15	**1**-1	**1.000**	0-0	.000	**1-2**	**.500**	**1**	0	1	0.9	0	0	0	**1**	0	**3**	0.9
01/14/23	MISSOURI							DID NOT PLAY (COACHES DECISION)												
01/18/24	AUBURN							DID NOT PLAY (COACHES DECISION)												
01/21/24	AT TENNESSEE							DID NOT PLAY (COACHES DECISION)												
01/28/24	AT SOUTH CAROLINA		07:16	0-1	.000	0-0	.000	0-0	.000	1	0	1	0.9	1	0	0	0	0	0	0.8
02/01/24	OLE MISS		02:26	0-0	.000	0-0	.000	0-0	.000	0	0	0	0.8	1	0	**1**	0	0	0	0.7
02/05/24	ALABAMA							DID NOT PLAY (COACHES DECISION)												
02/08/24	LSU		07:09	**1**-1	**1.000**	0-0	.000	0-0	.000	0	1	1	0.8	**2**	0	0	**1**	0	2	0.8
02/11/24	AT GEORGIA							DID NOT PLAY (COACHES DECISION)												
02/15/24	AT TEXAS A&M							DID NOT PLAY (COACHES DECISION)												
02/18/24	TENNESSEE		**11:53**	**1**-1	**1.000**	0-0	.000	0-0	.000	0	1	1	0.8	**2**	0	0	**1**	0	2	0.9
02/25/24	AT ARKANSAS																			
02/29/24	AT MISSOURI																			
03/03/24	GEORGIA																			
TOTAL			**56:23**	**5-10**	**.500**	**0-0**	**.000**	**2-4**	**.500**	**4**	**7**	**11**	**0.8**	**10**	**0**	**3**	**4**	**0**	**12**	**0.9**

CAREER STATS

YEAR	GP	GS	MIN	AVG	FG	FGA	PCT	3FG	3FGA	3PCT	FT	FTA	PCT	OFF	DEF	TOT	AVG	PF	FO	AST	TO	BLK	STL	PTS	AVG
2023-24	13	0	56	4.3	5	10	.500	0-0	.000	2	4	.500	4	7	11	0.8	10	0	0	0	3	4	0	12	0.9
TOTAL	**13**	**0**	**56**	**4.3**	**5**	**10**	**.500**	**0-0**	**.000**	**2**	**4**	**.500**	**4**	**7**	**11**	**0.8**	**10**	**0**	**0**	**0**	**3**	**4**	**0**	**12**	**0.9**

BELLA LACHANCE 21

@bella_lachance
@BELLALACHANCE0

G // 5-8 // Sr. // Davie, Fla. (St. Thomas Aquinas)

Season Highs

Points // 4 (2x), Last: Mississippi State (01/04/24)
FG Made // 2, Radford (12/31/23)
FG Attempts // 2 (3x), Last: Radford (12/31/23)
3-Pt Made // --
3-Pt Attempt // 1 (3x), Last: FDU (12/29/23)
FT Made // 2, at Mississippi State (01/04/24)
FT Attempt // 2 (3x), Last: Alabama (02/05/24)
Rebounds // 4, Radford (12/31/23)
Assists // 4, Radford (12/31/23)
Steals // 3, Radford (12/31/23)
Blocks // 1, Kennesaw State (11/06/23)
Minutes // 20, Radford (12/31/23)

Career Highs

Points // 7 (3x), Last: Arkansas (02/09/23)
FG Made // 3, Arkansas (02/09/23)
FG Attempts // 6 (5x), Last: Tennessee (02/12/23)
3-Pt Made // 2 (2x), Last: Georgia (02/05/23)
3-Pt Attempt // 5, Georgia (02/05/23)
FT Made // 6, at Auburn (02/26/23)
FT Attempt // 6, at Auburn (02/26/23)
Rebounds // 6, USC Upstate (11/29/22)
Assists // 4 (4x), Last: Radford (12/31/23)
Steals // 3 (2x), Last: Radford (12/31/23)
Blocks // 1 (3x), Last: Kennesaw State (11/06/23)
Minutes // 40 (2x), Last: Arkansas (02/09/23)

- *2022-23 College Sports Communicators Academic All-District*
- *2021-22 SEC Community Service Team*
- *2021-22 SEC Academic Honor Roll*
- *2020-21 SEC First-Year Academic Honor Roll*
- *Made 23 career starts at Vanderbilt*

SUPERLATIVES	2023-24	CAREER
10+ POINTS	--	--
15+ POINTS	--	--
20+ POINTS	--	--
MADE 3+ 3-PT FG	--	--
10+ REBS	--	--
3+ ASSISTS	--	8
3+ STEALS	--	1

SUPERLATIVES	2023-24	CAREER
2+ BLOCKS	--	--
DOUBLE-DOUBLES	--	--
LED VANDY IN PTS	--	--
LED VANDY IN REB	--	1
LED VANDY IN AST	--	4
LED VANDY IN STL	--	--
LED VANDY IN BLK	--	2

GAME-BY-GAME

DATE	OPPONENT	GS	MIN	FGM/A	%	3FG/A	%	FTM/A	%	OFF	DEF	TOT	AVG	PF	AST	T/O	BLK	STL	PTS	AVG
11/06/23	KENNESAW STATE		08:53	0-1	.000	0-**1**	.000	0-0	.000	0	0	0	0.0	0	2	0	**1**	1	0	0.0
11/09/23	AT UT MARTIN						DID NOT PLAY (COACHES DECISION)													
11/12/23	FAIRFIELD						DID NOT PLAY (COACHES DECISION)													
11/15/23	WESTERN KENTUCKY		01:37	0-0	.000	0-0	.000	0-0	.000	**1**	1	2	1.0	0	0	0	0	0	0	0.0
11/20/23	ALABAMA STATE		06:31	0-0	.000	0-0	.000	0-0	.000	0	0	0	0.7	0	0	**1**	0	0	0	0.0
11/24/23	VS. IOWA STATE						DID NOT PLAY (COACHES DECISION)													
11/25/23	VS. NORTHERN IOWA		00:45	0-0	.000	0-0	.000	0-0	.000	0	0	0	0.5	0	0	0	0	0	0	0.0
11/29/23	AT NC STATE						DID NOT PLAY (COACHES DECISION)													
12/03/23	LOUISIANA TECH						DID NOT PLAY (COACHES DECISION)													
12/07/23	AT BUTLER						DID NOT PLAY (COACHES DECISION)													
12/17/23	LIPSCOMB		14:28	0-**2**	.000	0-**1**	.000	0-0	.000	0	1	1	0.6	0	2	0	0	0	0	0.0
12/20/23	DAYTON		11:25	0-1	.000	0-0	.000	1-**2**	.500	0	1	1	0.7	2	2	0	0	2	1	0.2
12/29/23	FAIRLEIGH DICKINSON		18:08	0-**2**	.000	0-**1**	.000	0-0	.000	0	2	2	0.9	0	0	**1**	0	1	0	0.1
12/31/23	RADFORD		**20:46**	**2-2**	**1.000**	0-0	.000	0-0	.000	**1**	**3**	**4**	1.3	1	**4**	**1**	0	**3**	**4**	0.6
01/04/24	AT MISSISSIPPI STATE		17:48	1-1	1.000	0-0	.000	**2-2**	**1.000**	0	**3**	3	1.4	2	2	0	0	0	**4**	1.0
01/07/24	FLORIDA		00:38	0-0	.000	0-0	.000	0-0	.000	0	0	0	1.3	0	0	0	0	0	0	0.9
01/11/24	AT KENTUCKY		05:34	0-0	.000	0-0	.000	0-0	.000	0	2	2	1.4	0	0	0	0	0	0	0.8
01/14/23	MISSOURI		04:20	0-0	.000	0-0	.000	0-0	.000	0	0	0	1.3	1	0	**1**	0	0	0	0.8
01/18/24	AUBURN						DID NOT PLAY (COACHES DECISION)													
01/21/24	AT TENNESSEE		00:46	0-0	.000	0-0	.000	0-0	.000	0	0	0	1.2	0	0	0	0	0	0	0.7
01/28/24	AT SOUTH CAROLINA						DID NOT PLAY (COACHES DECISION)													
02/01/24	OLE MISS		00:59	0-0	.000	0-0	.000	0-0	.000	0	0	0	1.1	0	0	0	0	0	0	0.6
02/05/24	ALABAMA		14:21	0-0	.000	0-0	.000	1-**2**	.500	0	1	1	1.1	**3**	1	0	0	0	1	0.7
02/08/24	LSU		06:10	0-0	.000	0-0	.000	0-0	.000	0	0	0	1.0	0	1	0	0	0	0	0.6
02/11/24	AT GEORGIA		02:41	0-0	.000	0-0	.000	0-0	.000	0	0	0	0.9	0	0	0	0	0	0	0.6
02/15/24	AT TEXAS A&M		03:37	0-0	.000	0-0	.000	0-0	.000	0	0	0	0.9	0	0	0	0	1	0	0.6
02/18/24	TENNESSEE		00:14	0-0	.000	0-0	.000	0-0	.000	0	0	0	0.8	0	0	0	0	0	0	0.5
02/25/24	AT ARKANSAS																			
02/29/24	AT MISSOURI																			
03/03/24	GEORGIA																			
TOTAL			**139:41**	**3-9**	**.333**	**0-3**	**.000**	**4-6**	**.667**	**2**	**14**	**16**	**0.8**	**9**	**14**	**4**	**1**	**8**	**10**	**0.5**

CAREER STATS

YEAR	GP	GS	MIN	AVG	FG	FGA	PCT	3FG	3FGA	3PCT	FT	FTA	PCT	OFF	DEF	TOT	AVG	PF	FO	AST	TO	BLK	STL	PTS	AVG
2020-21	8	0	93	11.7	3	11	.273	0	2	.000	4	6	.667	1	6	7	0.9	11	0	7	4	0	4	10	1.3
2021-22	26	14	289	11.1	10	37	.270	5	17	.294	12	16	.750	3	17	20	0.8	20	0	17	6	1	9	37	1.4
2022-23	31	9	756	24.4	30	96	.313	9	37	.243	47	54	.870	4	53	57	1.8	58	1	40	33	1	10	116	3.7
2023-24	19	0	140	7.4	3	9	.333	0	3	.000	4	6	.667	2	14	16	0.8	9	0	14	4	1	8	10	0.5
TOTAL	**84**	**23**	**1278**	**15.2**	**46**	**153**	**.301**	**14**	**59**	**.237**	**67**	**82**	**.817**	**10**	**90**	**100**	**1.2**	**98**	**1**	**78**	**47**	**3**	**31**	**173**	**2.1**

IYANA MOORE

23

@iyanamoore_
@imoore_23

G // 5-8 // Jr. // Murfreesboro, Tenn. (Blackman High School)

Season Highs

Points // 37, at Kentucky (01/11/14)
FG Made // 14, at Kentucky (01/11/14)
FG Attempts // 17 (2x), Last: at Kentucky (01/11/24)
3-Pt Made // 4 (3x), Last: Alabama (02/05/24)
3-Pt Attempt // 9, Alabama (02/05/24)
FT Made // 9, vs. Iowa State (11/24/23)
FT Attempt // 10, vs. Iowa State (11/24/23)
Rebounds // 6 (2x), Last: at Butler (12/07/23)
Assists // 7, at Kentucky (01/11/14)
Steals // 4, Fairfield (11/12/23)
Blocks // 1, Dayton (12/20/23)
Minutes // 40 (5x), Last: at Texas A&M (02/15/24)

Career Highs

Points // 37, at Kentucky (01/11/14)
FG Made // 14, at Kentucky (01/11/14)
FG Attempts // 21, Alabama State (12/28/21)
3-Pt Made // 9, Alabama State (12/28/21)
3-Pt Attempt // 12, Alabama State (12/28/21)
FT Made // 9, vs. Iowa State (11/24/23)
FT Attempt // 10, vs. Iowa State (11/24/23)
Rebounds // 7 (2x), Last: at LSU (01/16/22)
Assists // 8, at Kentucky (02/17/22)
Steals // 4 (4x), Last: Fairfield (11/12/23)
Blocks // 1 (7x), Last: Dayton (12/20/23)
Minutes // 43, Alabama (02/06/22)

- *Averaging a Team-Best 17.6 ppg in SEC games*
- *Scored a career-high 37 pts at Kentucky on Jan. 11, 2024*
- *2021-22 SEC All-Freshman Team*
- *SEC Co-Freshman of the Week (1.4.22)*
- *Set the program record for 3-pointers made per game with 9 against Alabama State during the 2021-22 season*

SUPERLATIVES	2023-24	CAREER
10+ POINTS	17	38
15+ POINTS	10	23
20+ POINTS	6	94
30+ POINTS	1	2
MADE 3+ 3-PT FG	7	19
10+ REBS	- -	- -
3+ ASSISTS	13	27

SUPERLATIVES	2023-24	CAREER
3+ STEALS	4	12
2+ BLOCKS	- -	- -
LED VANDY IN PTS	10	26
LED VANDY IN REB	- -	- -
LED VANDY IN AST	6	11
LED VANDY IN STL	4	9
LED VANDY IN BLK	- -	2

GAME-BY-GAME

DATE	OPPONENT	GS	MIN	FGM/A	%	3FG/A	%	FTM/A	%	OFF	DEF	TOT	AVG	PF	AST	T/O	BLK	STL	PTS	AVG
11/06/23	KENNESAW STATE	*	19:20	4-8	.500	2-4	.500	1-1	**1.000**	1	1	2	2.0	3	3	3	0	1	11	11.0
11/09/23	AT UT MARTIN	*	33:27	4-12	.333	3-8	.375	1-2	.500	1	1	2	2.0	3	2	2	0	2	12	11.5
11/12/23	FAIRFIELD	*	39:27	9-15	.600	3-6	.500	4-4	**1.000**	**3**	3	**6**	3.3	2	1	2	0	**4**	25	16.0
11/15/23	WESTERN KENTUCKY	*	35:19	1-10	.100	1-5	.200	2-4	.500	1	1	2	3.0	1	3	1	0	1	5	13.3
11/20/23	ALABAMA STATE	*	22:11	4-6	.667	1-2	.500	0-1	.000	0	2	2	2.8	3	4	4	0	0	9	12.4
11/24/23	VS. IOWA STATE	*	35:52	6-**17**	.353	0-8	.000	**9-10**	.900	**3**	2	5	3.2	1	3	1	0	1	21	13.8
11/25/23	VS. NORTHERN IOWA	*	30:48	2-6	.333	0-2	.000	1-5	.200	1	3	4	3.3	3	0	1	0	1	5	12.6
11/29/23	AT NC STATE	*	24:06	0-10	.000	0-3	.000	2-2	**1.000**	1	2	3	3.3	3	2	2	0	1	2	11.3
12/03/23	LOUISIANA TECH	*	17:17	0-4	.000	0-3	.000	0-0	.000	0	1	1	3.0	2	2	2	0	0	0	10.0
12/07/23	AT BUTLER	*	34:21	3-15	.200	0-3	.000	2-4	.500	**3**	3	**6**	3.3	2	4	1	0	0	8	9.8
12/17/23	LIPSCOMB	*	24:23	3-10	.300	0-1	.000	0-0	.000	0	1	1	3.1	0	0	1	0	1	6	9.5
12/20/23	DAYTON	*	15:51	1-4	.250	0-1	.000	0-0	.000	2	0	2	3.0	2	2	3	**1**	1	2	8.8
12/29/23	FAIRLEIGH DICKINSON	*	20:31	4-8	.500	2-5	.400	4-5	.800	1	2	3	3.0	2	2	1	0	2	14	9.2
12/31/23	RADFORD	*	24:27	4-10	.400	2-3	.667	0-0	.000	1	3	4	3.1	**4**	4	1	0	2	10	9.3
01/04/24	AT MISSISSIPPI STATE	*	38:45	10-16	.625	3-6	.500	6-6	**1.000**	1	**4**	5	3.2	2	2	4	0	1	29	10.6
01/07/24	FLORIDA	*	**40:00**	6-12	.500	2-5	.400	6-6	**1.000**	0	3	3	3.2	2	0	4	0	3	20	11.2
01/11/24	AT KENTUCKY	*	36:55	**14**-17	**.824**	**4**-5	**.800**	5-5	**1.000**	1	3	4	3.2	2	**7**	0	0	3	**37**	12.7
01/14/23	MISSOURI	*	35:36	1-8	.125	1-4	.250	2-2	**1.000**	0	3	3	3.2	**4**	5	1	0	2	5	12.3
01/18/24	AUBURN	*	**40:00**	3-9	.33	1-5	.200	5-5	**1.000**	1	1	2	3.2	1	0	4	0	0	12	12.3
01/21/24	AT TENNESSEE	*	39:14	7-13	.538	2-6	.333	3-4	.750	0	2	2	3.1	**4**	5	3	0	0	19	12.6
01/28/24	AT SOUTH CAROLINA	*	**40:00**	6-16	.375	1-6	.167	0-0	.000	1	**4**	5	3.2	1	3	3	0	0	13	12.6
02/01/24	OLE MISS	*	33:35	5-14	.357	**4**-8	.500	4-4	**1.000**	0	3	3	3.2	3	1	2	0	2	18	12.9
02/05/24	ALABAMA	*	**40:00**	4-12	.333	**4-9**	.444	4-4	**1.000**	0	5	5	3.3	3	5	3	0	1	16	13.0
02/08/24	LSU	*	26:47	6-15	.400	1-5	.200	4-5	.800	0	3	3	3.3	3	3	**9**	0	1	17	13.2
02/11/24	AT GEORGIA	*	39:09	2-12	.167	0-4	.000	5-7	.714	1	2	3	3.2	1	4	5	0	3	9	13.0
02/15/24	AT TEXAS A&M	*	**40:00**	3-16	.188	2-7	.286	1-2	.500	2	1	3	3.2	3	2	3	0	2	9	12.8
02/18/24	TENNESSEE	*	37:24	8-**19**	.421	3-8	.375	6-6	**1.000**	1	2	3	3.2	3	1	1	0	1	25	13.3
02/25/24	AT ARKANSAS																			
02/29/24	AT MISSOURI																			
03/03/24	GEORGIA																			
TOTAL			864:44	120-314	.382	42-132	.318	77-94	.819	26	61	87	3.2	63	71	67	1	36	359	13.3

CAREER STATS

YEAR	GP	GS	MIN	AVG	FG	FGA	PCT	3FG	3FGA	3PCT	FT	FTA	PCT	OFF	DEF	TOT	AVG	PF	FO	AST	TO	BLK	STL	PTS	AVG
2021-22	35	17	1136	32.5	148	396	.374	79	207	.382	69	86	.802	32	71	103	2.9	67	1	89	99	6	55	444	12.7
2022-23	MISSED SEASON DUE TO INJURY																								
2023-24	27	27	865	32.0	120	314	.382	42	132	.318	77	94	.819	26	61	87	3.2	63	0	71	67	1	36	359	13.3
TOTAL	**62**	**44**	**2001**	**32.3**	**268**	**710**	**.377**	**121**	**339**	**.357**	**146**	**180**	**.811**	**58**	**132**	**190**	**3.1**	**130**	**1**	**160**	**166**	**7**	**91**	**803**	**13.0**

AGA MAKURAT 24

@a.makurat24

G // 6-2 // Fr. // Sierakowice, Poland (Sopocka Akademia Tenisowa)

Season Highs

Points // 18 (2x), Last: at South Carolina (01/28/24)
FG Made // 6, at South Carolina (01/28/24)
FG Attempts // 9 (3x), Last: at South Carolina (01/28/24)
3-Pt Made // 5, Western Kentucky (11/15/23)
3-Pt Attempt // 7 (2x), Last: at South Carolina (01/28/24)
FT Made // 3, Western Kentucky (11/15/23)
FT Attempt // 4, Western Kentucky (11/15/23)
Rebounds // 7. at South Carolina (01/28/24)
Assists // 3 (2x), Last: at Kentucky (01/11/24)
Steals // 2, Kennesaw State (11/06/23)
Blocks // 3, Florida (01/07/24)
Minutes // 24, at South Carolina (01/28/24)

Career Highs

Points // 18 (2x), Last: at South Carolina (01/28/24)
FG Made // 6, at South Carolina (01/28/24)
FG Attempts // 9 (3x), Last: at South Carolina (01/28/24)
3-Pt Made // 5, Western Kentucky (11/15/23)
3-Pt Attempt // 7 (2x), Last: at South Carolina (01/28/24)
FT Made // 3, Western Kentucky (11/15/23)
FT Attempt // 4, Western Kentucky (11/15/23)
Rebounds // 7. at South Carolina (01/28/24)
Assists // 3 (2x), Last: at Kentucky (01/11/24)
Steals // 2, Kennesaw State (11/06/23)
Blocks // 3, Florida (01/07/24)
Minutes // 24, at South Carolina (01/28/24)

- *Scored a career-best 18 pts & hit 5 3-pt FGs vs. Western Kentucky*
- *Vanderbilt is 3-0 in games where she starts*
- *Member of Poland's national women's basketball program*
- *A top-15 international recruit in the Class of 2023 by WorldWide Hoops*

SUPERLATIVES	2023-24	CAREER
10+ POINTS	3	3
15+ POINTS	2	2
20+ POINTS	- -	- -
MADE 3+ 3-PT FG	3	3
10+ REBS	- -	- -
3+ ASSISTS	2	2
3+ STEALS	- -	- -

SUPERLATIVES	2023-24	CAREER
2+ BLOCKS	3	3
DOUBLE-DOUBLES	- -	- -
LED VANDY IN PTS	2	2
LED VANDY IN REB	1	1
LED VANDY IN AST	- -	- -
LED VANDY IN STL	- -	- -
LED VANDY IN BLK	6	6

GAME-BY-GAME

DATE	OPPONENT	GS	MIN	FGM/A	%	3FG/A	%	FTM/A	%	OFF	DEF	TOT	AVG	PF	AST	T/O	BLK	STL	PTS	AVG
11/06/23	KENNESAW STATE	*	22:51	2-5	.400	2-5	.400	2-2	**1.000**	0	2	2	2.0	**3**	**3**	0	2	**2**	8	8.0
11/09/23	AT UT MARTIN	*	11:03	0-2	.000	0-2	.000	0-0	.000	1	0	1	1.5	0	0	0	0	0	0	4.0
11/12/23	FAIRFIELD		08:37	1-2	.500	1-2	.500	0-0	.000	0	0	0	1.0	0	0	0	0	1	3	3.7
11/15/23	WESTERN KENTUCKY		16:10	5-**9**	.556	**5-7**	**.714**	**3-4**	.750	1	1	2	1.3	0	2	1	0	1	**18**	7.3
11/20/23	ALABAMA STATE		20:40	4-8	.500	3-5	.600	0-0	.000	0	0	0	1.0	2	1	2	1	0	11	8.0
11/24/23	VS. IOWA STATE		23:23	3-**9**	.333	1-5	.200	2-2	**1.000**	0	3	3	1.3	2	1	1	0	0	9	8.2
11/25/23	VS. NORTHERN IOWA		14:58	1-3	.333	0-0	.000	0-0	.000	1	2	3	1.6	2	1	1	1	0	2	7.3
11/29/23	AT NC STATE		13:10	2-4	.500	1-2	.500	0-0	.000	1	0	1	1.5	**3**	0	2	1	0	5	7.0
12/03/23	LOUISIANA TECH		21:32	2-6	.333	1-5	.200	0-0	.000	0	**4**	4	1.8	0	1	1	0	0	5	6.8
12/07/23	AT BUTLER		05:02	1-3	.333	0-1	.000	0-0	.000	0	1	1	1.7	0	0	1	0	0	2	6.3
12/17/23	LIPSCOMB		20:54	1-4	.250	0-1	.000	0-0	.000	0	3	3	1.8	1	0	0	1	0	2	5.9
12/20/23	DAYTON		16:06	1-3	.333	0-1	.000	0-0	.000	0	0	0	1.7	1	1	**4**	0	0	2	5.6
12/29/23	FAIRLEIGH DICKINSON	*	23:20	2-7	.286	1-4	.250	1-2	.500	0	1	1	1.6	0	0	2	0	1	6	5.6
12/31/23	RADFORD		20:30	2-5	.400	2-4	.500	0-0	.000	1	1	2	1.6	2	0	0	2	0	6	5.6
01/04/24	AT MISSISSIPPI STATE		13:42	1-5	.200	0-4	.000	0-0	.000	1	1	2	1.7	0	1	0	0	0	2	5.4
01/07/24	FLORIDA		10:26	0-1	.000	0-1	.000	0-0	.000	0	1	1	1.6	0	0	2	**3**	1	0	5.1
01/11/24	AT KENTUCKY		18:57	2-5	.400	2-4	.500	0-0.	000	0	1	1	1.6	2	**3**	2	0	1	6	5.1
01/14/23	MISSOURI		11:39	0-4	.000	0-3	.000	0-0	.000	0	0	0	1.5	1	1	2	0	0	0	4.8
01/18/24	AUBURN		16:15	0-1	.000	0-1	.000	0-0	.000	0	1	1	1.5	0	1	1	0	0	0	4.6
01/21/24	AT TENNESSEE		16:08	2-4	.500	2-3	.667	0-0	.000	0	0	0	1.4	0	0	1	0	0	6	4.7
01/28/24	AT SOUTH CAROLINA		**24:15**	**6-9**	**.667**	4-**7**	.571	2-2	**1.000**	**3**	**4**	**7**	1.7	1	0	0	0	1	**18**	5.3
02/01/24	OLE MISS		11:42	0-1	.000	0-1	.000	0-0	.000	0	0	0	1.6	0	0	1	1	0	0	5.0
02/05/24	ALABAMA		08:23	1-2	.500	1-2	.500	0-0	.000	0	0	0	1.5	0	0	1	0	0	3	5.0
02/08/24	LSU		18:09	2-7	.286	1-5	.200	0-0	.000	1	1	2	1.5	1	1	1	0	1	5	5.0
02/11/24	AT GEORGIA		03:27	0-0	.000	0-0	.000	0-0	.000	0	0	0	1.5	0	0	0	0	0	0	4.8
02/15/24	AT TEXAS A&M		13:03	1-5	.200	1-4	.250	1-2	.500	1	2	3	1.5	2	0	1	0	1	4	4.7
02/18/24	TENNESSEE		17:33	1-3	.333	0-1	.000	0-0	.000	0	2	2	1.6	0	0	1	1	0	2	4.6
02/25/24	AT ARKANSAS																			
02/29/24	AT MISSOURI																			
03/03/24	GEORGIA																			
TOTAL			422:56	43-117	.368	28-80	.350	11-14	.786	11	31	42	1.6	23	17	28	13	10	125	4.6

CAREER STATS

YEAR	GP	GS	MIN	AVG	FG	FGA	PCT	3FG	3FGA	3PCT	FT	FTA	PCT	OFF	DEF	TOT	AVG	PF	FO	AST	TO	BLK	STL	PTS	AVG
2023-24	27	3	423	15.7	43	117	.368	28	80	.350	11	14	.786	11	31	42	1.6	23	0	17	28	13	10	125	4.6
TOTAL	**27**	**3**	**423**	**15.7**	**43**	**117**	**.368**	**28**	**80**	**.350**	**11**	**14**	**.786**	**11**	**31**	**42**	**1.6**	**23**	**0**	**17**	**28**	**13**	**10**	**125**	**4.6**

SACHA WASHINGTON 35

@sacha_washington
@sachaw33

F // 6-2 // Jr. // Lawrenceville, Ga. (Collins Hill High School)

Season Highs

Points // 33, Louisiana Tech (12/03/23)
FG Made // 15, Louisiana Tech (12/03/23)
FG Attempts // 20, Louisiana Tech (12/03/23)
3-Pt Made // --
3-Pt Attempt // --
FT Made // 10, Fairfield (11/12/23)
FT Attempt // 16, Fairfield (11/12/23)
Rebounds // 17, Fairfield (11/12/23)
Assists // 7, Fairfield (11/12/23)
Steals // 8, Louisiana Tech (12/03/23)
Blocks // 6, Dayton (12/20/23)
Minutes // 39, at Mississippi State (01/04/24)

Career Highs

Points // 33, Louisiana Tech (12/03/23)
FG Made // 15, Louisiana Tech (12/03/23)
FG Attempts // 20, Louisiana Tech (12/03/23)
3-Pt Made // - -
3-Pt Attempt // 1, Lipscomb (12/18/22)
FT Made // 10, Fairfield (11/12/23)
FT Attempt // 16, Fairfield (11/12/23)
Rebounds // 17, Fairfield (11/12/23)
Assists // 7, Fairfield (11/12/23)
Steals // 8, Louisiana Tech (12/03/23)
Blocks // 6, Dayton (12/20/23)
Minutes // 39, at Mississippi State (01/04/24)

- *Scored a career-best 33 pts in the win over Louisiana Tech on Dec. 3*
- *Posted a Double-Double Six Games this season*
- *Pulled down a career-best 17 rebs vs. Fairfield on Nov. 12, 2023*
- *Collected a career-high 8 steals vs. Louisiana Tech on Dec. 3*
- *2021-22 SEC All-Freshman Team*

SUPERLATIVES	2023-24	CAREER
10+ POINTS	15	45
15+ POINTS	8	19
20+ POINTS	3	6
MADE 3+ 3-PT FG	- -	- -
10+ REBS	6	22
3+ ASSISTS	4	7
3+ STEALS	6	9

SUPERLATIVES	2023-24	CAREER
2+ BLOCKS	9	27
DOUBLE-DOUBLES	6	19
LED VANDY IN PTS	7	13
LED VANDY IN REB	14	51
LED VANDY IN AST	2	4
LED VANDY IN STL	4	5
LED VANDY IN BLK	15	53

GAME-BY-GAME

DATE	OPPONENT	GS	MIN	FGM/A	%	3FG/A	%	FTM/A	%	OFF	DEF	TOT	AVG	PF	AST	T/O	BLK	STL	PTS	AVG
11/06/23	KENNESAW STATE	*	19:37	5-7	.714	0-0	.000	6-9	.667	2	4	6	6.0	0	0	0	0	0	16	16.0
11/09/23	AT UT MARTIN	*	30:38	9-17	.529	0-0	.000	0-0	.000	6	4	10	8.0	0	1	3	3	1	18	17.0
11/12/23	FAIRFIELD	*	31:27	5-9	.556	0-0	.000	**10-16**	.625	**7**	10	**17**	11.0	2	**7**	5	0	1	20	18.0
11/15/23	WESTERN KENTUCKY	*	36:05	6-10	.600	0-0	.000	4-8	.500	5	5	10	10.8	4	2	2	4	5	16	17.5
11/20/23	ALABAMA STATE	*	26:22	10-13	**.769**	0-0	.000	4-7	.571	1	6	7	10.0	3	1	1	0	3	24	18.8
11/24/23	VS. IOWA STATE	*	26:12	2-4	.500	0-0	.000	2-2	**1.000**	1	1	2	8.7	4	0	2	1	3	6	16.7
11/25/23	VS. NORTHERN IOWA	*	20:03	2-9	.222	0-0	.000	0-0	.000	0	3	3	7.9	4	2	3	1	0	4	14.9
11/29/23	AT NC STATE	*	32:04	6-14	.429	0-0	.000	2-2	**1.000**	3	4	7	7.8	3	1	3	5	1	14	14.8
12/03/23	LOUISIANA TECH	*	35:21	**15-20**	.750	0-0	.000	3-8	.375	6	0	6	7.6	2	1	4	2	**8**	**33**	16.8
12/07/23	AT BUTLER	*	35:54	3-8	.375	0-0	.000	1-3	.333	5	4	9	7.7	2	0	1	1	3	7	15.8
11/17/23	LIPSCOMB	*	25:08	4-10	.400	0-0	.000	1-2	.500	5	7	12	8.1	3	1	2	0	2	9	15.2
12/20/23	DAYTON	*	33:51	5-9	.556	0-0	.000	1-2	.500	4	**11**	15	8.7	2	3	5	**6**	1	11	14.8
12/29/23	FAIRLEIGH DICKINSON	*	18:58	5-7	.714	0-0	.000	4-4	**1.000**	3	4	7	8.5	2	0	3	0	0	14	14.8
12/31/23	RADFORD	*	27:52	6-9	.667	0-0	.000	0-0	.000	4	5	9	8.6	2	4	5	1	3	12	14.6
01/04/24	AT MISSISSIPPI STATE	*	**39:04**	4-11	.364	0-0	.000	1-1	**1.000**	0	3	3	8.2	3	3	3	3	2	9	14.2
01/07/24	FLORIDA	*	22:15	2-8	.250	0-0	.000	4-6	.667	3	4	7	8.1	**5**	1	3	1	1	8	13.8
01/11/24	AT KENTUCKY	*	21:07	3-8	.375	0-0	.000	2-2	**1.000**	3	3	6	8.0	3	1	2	1	1	8	13.5
01/14/23	MISSOURI	*	21:45	3-6	.500	0-0	.000	3-3	**1.000**	2	5	7	7.9	0	0	1	2	0	9	13.2
01/18/24	AUBURN	*	33:20	3-6	.500	0-0	.000	2-3	.667	1	2	3	7.7	**5**	1	1	4	1	8	12.9
01/21/24	AT TENNESSEE	*	35:58	3-9	.333	0-0	.000	2-2	**1.000**	3	3	6	7.6	1	1	5	1	2	8	12.7
01/28/24	AT SOUTH CAROLINA	*	26:04	6-11	.545	0-0	.000	6-7	.857	4	3	7	7.6	4	1	2	0	0	18	13.0
02/01/24	OLE MISS	*	25:20	3-5	.600	0-0	.000	0-4	.000	0	6	6	7.5	**5**	0	2	1	2	6	12.6
02/05/24	ALABAMA	*	35:54	7-13	.538	0-0	.000	2-7	.286	4	6	10	7.6	0	2	2	2	2	16	12.8
02/08/24	LSU	*	19:23	2-3	.667	0-0	.000	2-2	**1.000**	2	2	4	7.5	4	0	1	1	1	6	12.5
02/11/24	AT GEORGIA	*	34:04	5-9	.556	0-0	.000	0-0	.000	4	7	11	7.6	4	1	**8**	0	2	10	12.4
02/15/24	AT TEXAS A&M	*	33:48	2-7	.286	0-0	.000	2-2	**1.000**	6	2	8	7.6	3	1	1	1	2	6	12.2
02/18/24	TENNESSEE	*	24:23	6-12	.500	0-0	.000	1-3	.333	5	3	8	7.6	3	0	1	0	0	13	12.2
02/25/24	AT ARKANSAS																			
02/29/24	AT MISSOURI																			
03/03/24	GEORGIA																			
TOTAL			**771:57**	**132-254**	**.520**	**0-0**	**.000**	**65-105**	**.619**	**89**	**117**	**206**	**7.6**	**73**	**35**	**71**	**41**	**47**	**329**	**12.2**

CAREER STATS

YEAR	GP	GS	MIN	AVG	FG	FGA	PCT	3FG	3FGA	3PCT	FT	FTA	PCT	OFF	DEF	TOT	AVG	PF	FO	AST	TO	BLK	STL	PTS	AVG
2021-22	35	8	708	20.2	104	224	.464	0	0	.000	58	85	.682	113	117	230	6.6	87	2	26	57	19	26	266	7.6
2022-23	31	31	798	25.7	136	294	.463	0	1	.000	72	114	.632	91	137	228	7.4	87	5	35	67	45	25	344	11.1
2023-24	27	27	772	28.6	132	254	.520	0	0	.000	65	105	.619	89	117	206	7.6	73	3	35	71	41	47	329	12.2
TOTAL	**93**	**66**	**2278**	**24.5**	**372**	**772**	**.482**	**0**	**1**	**.000**	**195**	**304**	**.641**	**293**	**371**	**664**	**7.1**	**247**	**10**	**96**	**195**	**105**	**98**	**939**	**10.1**

GAME RECAPS

Game 1 - Kennesaw State - W, 98-51

Kennesaw St. - 51 Record: 0-1

NO.	Name		Min	FG M-A	3P M-A	FT M-A	Rebounds OR	DR	TOT	Fouls PF	FD	TP	AS	TO	ST	Blocks BS	BA	+/-
4	Layla Hood	F	17:56	1-3	0-0	0-0	2	2	4	4	0	2	0	3	1	1	0	-30
24	Prencis Harden	F	15:09	3-8	0-0	2-2	1	4	5	3	1	8	2	1	0	0	1	-4
1	Carly Hooks	G	20:10	3-9	0-0	0-0	0	3	3	4	1	6	3	3	0	1	0	-13
3	Lee Lee Willis	G	26:26	3-11	1-2	1-3	0	2	2	2	6	8	2	5	1	0	0	-38
21	Keyarah Berry	G	28:02	6-14	2-3	1-2	3	4	7	1	2	15	0	0	0	0	2	-40
2	Trynce Taylor		14:12	2-3	0-0	0-1	2	1	3	2	1	4	0	3	0	0	0	-30
15	Morgan Dillard		09:39	2-2	0-0	0-0	0	0	0	0	0	4	0	1	0	0	0	-2
0	Kailyn Fields		08:57	0-2	0-1	0-0	0	0	0	0	0	0	0	2	0	0	1	-10
11	Laura Toffali		13:40	0-3	0-1	2-4	1	0	1	0	2	2	0	3	0	0	1	-34
22	Kyndall Golden		16:49	0-1	0-0	0-0	3	2	5	3	1	0	0	0	0	1	0	-18
12	Sophia Rueppell		13:06	0-3	0-3	0-0	1	2	3	1	0	0	0	0	0	0	0	-4
32	Kayla Massop		08:05	1-2	0-0	0-0	2	1	3	3	0	2	1	0	0	0	1	-10
45	Taylor Cullinan		05:16	0-2	0-2	0-0	0	0	0	0	0	0	0	0	0	0	0	3
5	Tania Allen		02:33	0-0	0-0	0-0	1	0	1	3	0	0	0	0	1	0	0	-5
Team							2	3	5			0		3				
Totals				21-63	3-12	6-12	18	24	42	26	14	51	8	24	3	3	6	-47

Technical Fouls: Hooks 3rd 6:16

Shooting By Period		
1st FG%	4-15	26.7%
3PT%	0-0	0.0%
FT%	0-2	0%
2nd FG%	9-18	50.0%
3PT%	3-4	75.0%
FT%	0-0	0%
3rd FG%	3-14	21.4%
3PT%	0-3	0.0%
FT%	2-5	40%
4th FG%	5-16	31.3%
3PT%	0-5	0.0%
FT%	4-5	80%
GM FG%	21-63	33.3%
3PT%	3-12	25.0%
FT%	6-12	50.0%

Dead Ball Rebounds: 4, 0

Vanderbilt - 98 Record: 1-0

NO.	Name		Min	FG M-A	3P M-A	FT M-A	Rebounds OR	DR	TOT	Fouls PF	FD	TP	AS	TO	ST	Blocks BS	BA	+/-
35	Sacha Washington	F	19:37	5-7	0-0	6-9	2	4	6	0	6	16	0	0	0	0	0	25
3	Jordyn Cambridge	G	21:29	2-7	1-1	6-6	2	2	4	1	4	11	7	2	5	0	1	35
11	Jordyn Oliver	G	22:44	4-5	0-0	0-0	0	4	4	1	0	8	2	2	1	1	0	28
23	Iyana Moore	G	19:20	4-8	2-4	1-1	1	1	2	3	1	11	3	3	1	0	0	40
24	Aga Makurat	G	22:51	2-5	2-5	2-2	0	2	2	3	1	8	3	0	2	2	0	16
13	Justine Pissott		18:15	4-10	3-6	1-2	1	0	1	0	3	12	0	0	0	0	0	29
4	Madison Greene		18:07	4-9	1-3	0-0	0	2	2	1	1	9	0	1	2	0	2	24
12	Khamil Pierre		16:27	5-9	0-0	4-5	1	5	6	4	5	14	0	0	0	2	0	20
5	Ryanne Allen		14:51	1-4	1-3	6-6	3	3	6	1	4	9	4	0	0	0	0	15
2	Jada Brown		14:53	0-1	0-1	0-0	0	1	1	1	0	0	1	0	0	0	0	1
21	Bella LaChance		08:53	0-1	0-1	0-0	0	0	0	0	0	0	2	0	1	1	0	-3
14	Aiyana Mitchell		02:33	0-0	0-0	0-0	0	0	0	0	0	0	0	1	0	0	0	5
Team							3	2	5			0		0				
Totals				31-66	10-24	26-31	13	26	39	15	25	98	22	9	12	6	3	47

Technical Fouls: Moore 3rd 6:16

Shooting By Period		
1st FG%	11-18	61.1%
3PT%	3-4	75.0%
FT%	6-8	75%
2nd FG%	11-19	57.9%
3PT%	3-7	42.9%
FT%	10-12	83.3%
3rd FG%	6-16	37.5%
3PT%	1-4	25.0%
FT%	4-5	80%
4th FG%	3-13	23.1%
3PT%	3-9	33.3%
FT%	6-6	100%
GM FG%	31-66	47.0%
3PT%	10-24	41.7%
FT%	26-31	83.9%

Dead Ball Rebounds: 3, 0

	Kenn	Vandy
Biggest lead	2 (1st 9:01)	51 (3rd 3:18)
Best Scoring Run	5(2nd 5:54)	19(3rd 3:18)
Lead Changes	1	
Times Tied	1	
Time with Lead	01:41	37:01

Points from	Kenn	Vandy
Turnovers	5	28
Paint	34	38
Second Chance	7	15
Fast Breaks	4	19
Bench	12	44

Period by Period Scoring	1st	2nd	3rd	4th	TOT
Kenn	8	21	8	14	51
Vandy	31	35	17	15	98

NASHVILLE, Tenn. – The Vanderbilt women's basketball team set the program record for most points scored in a first half, as the Commodores cruised to a 98-51 victory over Kennesaw State at Memorial Gymnasium in the 2023-24 season opener.

Vanderbilt unleashed an offensive barrage over the first 20 minutes of play against the Owls and never looked back. The Commodores set the program record for most points scored in a first half by scoring 66 points over the first two halves en route to a 47-point victory. The 98 points scored are the most points Vanderbilt has scored in the Ralph era.

A total of nine Commodores scored in the season opener, led by junior Sacha Washington's 16-point performance. Graduate student Jordyn Cambridge and junior Iyana Moore each took the court for the first time in 592 days after missing the 2022-23 season due to injury. The guards made the most of their return, as each player scored 11 points against the Owls. Cambridge also dished out a game-high seven assists and collected a game-best five steals.

Freshman Khamil Pierre and sophomore Justine Pissott each recorded double-digit points off the bench in their Vanderbilt debut, as Pierre tallied 14 points and six rebounds, while Pissott chipped in 12 points and led the team with three 3-point field goals. Pierre and Pissott were two of six Vanderbilt players who made their program debut against Kennesaw State. Freshman Madison Greene tallied nine points off the bench in her collegiate debut, while graduate student Jordyn Oliver and fellow freshman Aga Makurat each collected eight points in their first career start for Vanderbilt.

Vanderbilt shot 47.0% from the field against Kennesaw State, while limiting the Owls to shoot 33.3% from the floor. The Commodores did not allow a 3-point field goal over the final two quarters of play, as Vandy limited KSU to just 25.0% from behind the arc.

The Commodores jumped out to a 31-8 lead after 10 minutes of play and never looked back. Vanderbilt held a 37-point advantage heading into halftime after scoring a program-record 66 points over the first two quarters. Vandy jumped out to a game-high 51-point advantage late in the third quarter, as the Dores opened the frame by scoring the first 14 points to take an 80-29 lead.

Game 2 - at UT Martin - W, 70-68

Vanderbilt - 70 Record: 2-0

NO.	Name		Min	FG M-A	3P M-A	FT M-A	Rebounds OR	DR	TOT	Fouls PF	FD	TP	AS	TO	ST	Blocks BS	BA	+/-
35	Sacha Washington	F	30:38	9-17	0-0	0-0	6	4	10	0	4	18	1	3	1	3	0	8
3	Jordyn Cambridge	G	39:22	5-10	2-5	4-6	4	8	12	2	5	16	6	2	4	0	1	5
11	Jordyn Oliver	G	21:04	2-6	0-0	0-0	4	3	7	0	0	4	5	2	0	1	1	-7
23	Iyana Moore	G	33:27	4-12	3-8	1-2	1	1	2	3	2	12	2	2	2	0	1	2
24	Aga Makurat	G	11:03	0-2	0-2	0-0	1	0	1	0	1	0	0	0	0	0	0	-7
12	Khamil Pierre		08:51	1-5	0-0	1-2	2	2	4	2	1	3	0	1	0	0	0	-6
13	Justine Pissott		24:05	3-7	0-2	0-0	0	0	0	1	1	6	4	1	0	3	0	10
4	Madison Greene		27:51	4-9	2-3	1-2	1	1	2	3	1	11	0	0	2	0	0	9
5	Ryanne Allen		03:01	0-1	0-1	0-0	0	0	0	0	0	0	1	0	0	0	0	-1
2	Jada Brown		00:38	0-0	0-0	0-0	0	0	0	0	0	0	0	0	0	0	0	-3
Team							3	4	7			0		1				
Totals				28-69	7-21	7-12	22	23	45	11	15	70	19	12	9	7	3	2

Technical Fouls: NONE

Shooting By Period		
1st FG%	6-14	42.9%
3PT%	0-3	0.0%
FT%	1-2	50%
2nd FG%	5-17	29.4%
3PT%	2-6	33.3%
FT%	1-2	50%
3rd FG%	9-19	47.4%
3PT%	3-5	60.0%
FT%	3-4	75%
4th FG%	8-19	42.1%
3PT%	2-7	28.6%
FT%	2-4	50%
GM FG%	28-69	40.6%
3PT%	7-21	33.3%
FT%	7-12	58.3%

Dead Ball Rebounds: 3, 0

UT Martin - 68 Record: 0-2

NO.	Name		Min	FG M-A	3P M-A	FT M-A	Rebounds OR	DR	TOT	Fouls PF	FD	TP	AS	TO	ST	Blocks BS	BA	+/-
4	Anaya Brown	F	29:31	6-8	1-2	1-2	4	2	6	3	1	14	2	3	3	0	1	9
12	Lexi Rubel	F	28:58	4-6	0-1	0-0	1	7	8	1	1	8	3	0	0	0	0	-5
2	Love Mays	G	33:19	7-11	1-5	0-0	0	4	4	2	1	15	4	5	1	1	0	-9
11	Shae Littleford	G	35:52	5-14	4-9	0-0	2	0	2	3	2	14	7	3	2	0	2	-1
44	Kenley McCarn	G	39:09	3-15	3-8	0-0	1	4	5	2	5	9	3	2	0	2	4	-2
25	Norah Clark		19:40	1-2	0-1	0-0	0	2	2	1	1	2	2	1	0	0	0	3
33	Josie Storey		11:08	2-2	2-2	0-0	0	0	0	2	0	6	1	0	0	0	0	-2
20	Tori Rubel		02:18	0-0	0-0	0-0	0	0	0	0	0	0	0	0	0	0	0	-3
5	Mah Minthe		00:05	0-0	0-0	0-0	0	0	0	1	0	0	0	0	0	0	0	0
Team							1	2	3			0		0				
Totals				28-58	11-28	1-4	9	21	30	15	11	68	22	14	6	3	7	-2

Technical Fouls: NONE

Shooting By Period		
1st FG%	8-18	44.4%
3PT%	2-9	22.2%
FT%	0-0	0%
2nd FG%	5-11	45.5%
3PT%	2-4	50.0%
FT%	0-2	0%
3rd FG%	10-17	58.8%
3PT%	4-8	50.0%
FT%	1-2	50%
4th FG%	5-12	41.7%
3PT%	3-7	42.9%
FT%	0-0	0%
GM FG%	28-58	48.3%
3PT%	11-28	39.3%
FT%	1-4	25.0%

Dead Ball Rebounds: 1, 0

	VU	UTM
Biggest lead	2 (1st 8:49)	12 (3rd 6:34)
Best Scoring Run	7(3rd 1:00)	8(2nd 2:18)
Lead Changes	6	
Times Tied	5	
Time with Lead	04:56	32:15

Points from	VU	UTM
Turnovers	14	13
Paint	40	24
Second Chance	15	18
Fast Breaks	13	4
Bench	20	8

Period by Period Scoring	1st	2nd	3rd	4th	TOT
VU	13	13	24	20	70
UTM	18	12	25	13	68

MARTIN, Tenn. – The Vanderbilt women's basketball team battled back from a double-digit deficit in the second half Thursday night at UT Martin to score a thrilling 70-68 come-from-behind victory against the Skyhawks.

Vanderbilt's defense stood tall down the stretch in the comeback. UT Martin, who led for over 32 minutes of game time, sank a 3-point field goal with 3:39 left to play to give the Skyhawks a 68-65 lead. The Dores got a layup from junior Sacha Washington to bring Vanderbilt to within a point at 68-67 with 1:55 on the clock. The two teams would trade defensive blows before graduate student Jordyn Cambridge nailed a jumper with 35 seconds left to give Vanderbilt a 69-68 advantage.

Holding onto a one-point lead, the Commodores' defense had to make one more stop, as UT Martin had the ball with 11 seconds remaining. The Skyhawks got a baseline shot off, but it rimmed out and fell into the hands of freshman Madison Greene, who immediately called a timeout. After the break, UTM put junior Iyana Moore at the free throw line, where she would seal the 70-68 victory for Vanderbilt.

Vandy held UT Martin scoreless over the final 3:38 of the game, which enabled the Commodores to mount the comeback. Overall, Vanderbilt forced 14 UTM turnovers, which turned into 14 points off turnovers for the Dores.

Cambridge and Washington each recorded a double-double in the win over the Skyhawks. Cambridge flirted with a triple-double, as she put up 16 points and 12 rebounds to go along with a game-high six assists. Meanwhile, Washington registered a game-best 18 points and grabbed 10 caroms on the night.

Moore and Greene also registered double-digit points in the victory over UT Martin. Moore tallied 12 points to give the junior her second-straight double-digit scoring performance of the season, while Greene registered a career-best 11 points off the bench.

Game 3 - vs. Fairfield - W, 73-70

Fairfield - 70 Record: 2-1

NO.	Name		Min	FG M-A	3P M-A	FT M-A	Rebounds OR	DR	TOT	Fouls PF	FD	TP	AS	TO	ST	Blocks BS	BA	+/-
5	Meghan Andersen	F	28:41	6-11	2-6	1-1	1	0	1	4	2	15	2	0	0	0	0	-3
3	Janelle Brown	G	29:34	2-4	1-1	3-4	0	6	6	5	5	8	5	3	2	0	0	-3
4	Kaety L'Amoreaux	G	27:16	5-13	4-12	4-4	2	1	3	1	3	18	2	11	1	1	0	-13
10	Izabela Nicoletti-Leite	G	27:31	0-2	0-1	0-0	1	4	5	2	0	0	8	3	1	0	0	2
21	Nicole Gallagher	G	20:06	2-4	1-3	0-0	1	2	3	2	0	5	0	0	0	0	0	-12
1	Kendall McGruder		22:51	2-6	1-5	0-0	0	2	2	0	1	5	1	2	0	0	0	1
11	Karly Fischer		07:21	1-1	0-0	0-0	0	1	1	3	1	2	1	0	0	0	0	-1
23	Emina Selimovic		23:11	5-8	0-2	0-1	0	4	4	5	3	10	0	3	0	1	0	5
15	Lauren Beach		13:29	3-3	1-1	0-0	1	2	3	2	1	7	0	2	0	0	0	9
Team							1	2	3			0		2				
Totals				26-52	10-31	8-10	7	24	31	24	16	70	19	26	4	2	0	-3

Technical Fouls: NONE

Shooting By Period		
1st FG%	5-14	35.7%
3PT%	3-11	27.3%
FT%	4-4	100%
2nd FG%	5-10	50.0%
3PT%	2-5	40.0%
FT%	1-2	50%
3rd FG%	6-13	46.2%
3PT%	1-7	14.3%
FT%	2-2	100%
4th FG%	10-15	66.7%
3PT%	4-8	50.0%
FT%	1-2	50%
GM FG%	26-52	50.0%
3PT%	10-31	32.3%
FT%	8-10	80.0%

Dead Ball Rebounds: 1, 0

Vanderbilt - 73 Record: 3-0

NO.	Name		Min	FG M-A	3P M-A	FT M-A	Rebounds OR	DR	TOT	Fouls PF	FD	TP	AS	TO	ST	Blocks BS	BA	+/-
35	Sacha Washington	F	31:27	5-9	0-0	10-16	7	10	17	2	11	20	7	5	1	0	0	10
3	Jordyn Cambridge	G	40:00	3-8	0-3	6-9	3	4	7	3	6	12	1	2	5	0	0	3
11	Jordyn Oliver	G	22:59	2-5	0-0	0-0	1	2	3	0	2	4	0	0	0	0	1	2
13	Justine Pissott	G	10:48	0-6	0-3	0-0	0	0	0	3	0	0	1	1	0	0	0	9
23	Iyana Moore	G	39:27	9-15	3-6	4-4	3	3	6	2	2	25	1	2	4	0	0	5
4	Madison Greene		24:43	3-9	1-3	0-0	1	1	2	2	1	7	0	3	3	0	1	-7
5	Ryanne Allen		15:09	0-3	0-3	1-2	0	0	0	1	1	1	4	0	0	0	0	-5
12	Khamil Pierre		06:50	0-2	0-0	1-2	1	0	1	3	1	1	0	0	1	0	0	-3
24	Aga Makurat		08:37	1-2	1-2	0-0	0	0	0	0	0	3	0	0	1	0	0	1
Team							1	0	1			0		0				
Totals				23-59	5-20	22-33	17	20	37	16	24	73	14	13	15	0	2	3

Technical Fouls: NONE

Shooting By Period		
1st FG%	7-17	41.2%
3PT%	3-7	42.9%
FT%	5-6	83.3%
2nd FG%	6-12	50.0%
3PT%	0-2	0.0%
FT%	4-7	57.1%
3rd FG%	6-17	35.3%
3PT%	2-5	40.0%
FT%	7-12	58.3%
4th FG%	4-13	30.8%
3PT%	0-6	0.0%
FT%	6-8	75%
GM FG%	23-59	39.0%
3PT%	5-20	25.0%
FT%	22-33	66.7%

Dead Ball Rebounds: 6, 0

	Stags	Vandy
Biggest lead	1 (1st 7:37)	14 (3rd 0:01)
Best Scoring Run	10(4th 3:10)	9(1st 3:45)
Lead Changes	4	
Times Tied	1	
Time with Lead	01:30	37:58

Points from	Stags	Vandy
Turnovers	11	21
Paint	24	30
Second Chance	5	19
Fast Breaks	15	10
Bench	24	12

Period by Period Scoring	1st	2nd	3rd	4th	TOT
Stags	17	13	15	25	70
Vandy	22	16	21	14	73

NASHVILLE, Tenn. – The Vanderbilt women's basketball team moved to 3-0 on the year, as the Commodores picked up a 73-70 victory over Fairfield on Sunday at Memorial Gymnasium.

Junior Iyana Moore scored a season-high 25 points and hit three 3-pointers for the second-straight contest, while junior Sacha Washington recorded a double-double for the second-consecutive game by scoring 20 points and pulling down a career-best 17 rebounds. Washington flirted with her first career triple-double, as she dished out a career-best seven assists against the Stags. Graduate student Jordyn Cambridge also recorded double-digit points for the Dores with a 12-point effort.

Vanderbilt held a 14-point lead going into the fourth quarter at 59-45 but had to withstand a late rally from Fairfield. Washington nailed a jump shot to put the Commodores up 67-54 with 5:45 left to play. After Washington's bucket, the Stags went on a 16-4 run to pull to within a point of the Dores at 71-70 with 1:07 remaining in the contest.

The Commodore defense stood tall in the final minute of play, as Vanderbilt kept Fairfield off the scoreboard down the stretch. Washington would extend Vandy's lead to three at 73-70 after making a pair of clutch free throws with two seconds on the clock. Cambridge would seal the deal for the Dores on the ensuing possession, as she collected a steal to secure a three-point win.

The Commodores collected 15 steals in the contest and forced Fairfield into 26 turnovers, which led to 21 points for Vandy. The Dores also pulled down 17 offensive rebounds, which led to 19-5 advantage in second chance points.

GAME RECAPS

Game 4 - Western Kentucky - W, 77-74

Western Ky. - 74 Record: 3-1

NO.	Name		Min	FG M-A	3P M-A	FT M-A	Rebounds OR	DR	TOT	Fouls PF	FD	TP	AS	TO	ST	Blocks BS	BA	+/-
22	Caitlin Staley	F	15:10	3-4	0-0	2-3	0	2	2	5	2	8	0	3	0	2	1	6
3	Alexis Mead	G	37:49	9-11	4-6	1-1	0	3	3	3	9	23	6	3	2	0	0	-1
10	Acacia Hayes	G	32:50	4-14	4-10	4-4	0	1	1	2	2	16	4	3	1	0	3	5
14	Teresa Faustino	G	30:07	2-10	2-9	0-0	0	4	4	2	0	6	3	3	1	0	1	-5
32	Karris Allen	G	18:04	3-7	0-2	0-0	1	3	4	2	0	6	1	0	1	0	0	-12
2	Aaliyah Pitts		23:00	2-5	1-4	2-2	1	5	6	1	1	7	4	1	1	0	0	10
21	Odeth Betancourt		17:35	2-4	0-0	1-2	2	2	4	2	1	5	0	1	1	0	0	-4
33	Josie Gilvin		18:10	1-2	1-1	0-0	0	3	3	4	0	3	0	0	1	1	0	11
13	Jailynn Brill		07:15	0-0	0-0	0-0	0	0	0	1	0	0	0	0	0	1	0	-5
Team							1	2	3			0		1				
Totals				26-57	12-32	10-12	4	25	29	22	15	74	14	18	8	5	5	-3

Technical Fouls::NONE

Shooting By Period		
1st FG%	6-16	37.5%
3PT%	4-8	50.0%
FT%	0-0	0%
2nd FG%	3-10	30.0%
3PT%	1-7	14.3%
FT%	5-6	83.3%
3rd FG%	8-15	53.3%
3PT%	6-10	60.0%
FT%	3-3	100%
4th FG%	9-16	56.3%
3PT%	1-7	14.3%
FT%	2-3	66.7%
GM FG%	26-57	45.6%
3PT%	12-32	37.5%
FT%	10-12	83.3%

Dead Ball Rebounds: 2, 0

Vanderbilt - 77 Record: 4-0

NO.	Name		Min	FG M-A	3P M-A	FT M-A	Rebounds OR	DR	TOT	Fouls PF	FD	TP	AS	TO	ST	Blocks BS	BA	+/-
35	Sacha Washington	F	36:05	6-10	0-0	4-8	5	5	10	4	7	16	2	2	5	4	0	6
3	Jordyn Cambridge	G	37:30	2-12	0-3	7-9	4	9	13	4	5	11	8	8	3	0	0	7
11	Jordyn Oliver	G	28:38	7-8	0-0	1-2	5	5	10	0	1	15	2	1	1	0	1	-5
13	Justine Pissott	G	20:18	3-9	2-6	1-2	0	2	2	2	2	9	0	1	0	1	0	4
23	Iyana Moore	G	35:19	1-10	1-5	2-4	1	1	2	1	5	5	3	1	1	0	1	8
4	Madison Greene		16:00	1-5	1-4	0-0	1	0	1	1	0	3	0	3	1	0	1	0
21	Bella LaChance		01:37	0-0	0-0	0-0	1	1	2	0	0	0	0	0	0	0	0	-3
5	Ryanne Allen		01:15	0-0	0-0	0-0	0	0	0	0	0	0	0	0	0	0	0	-3
12	Khamil Pierre		04:32	0-3	0-0	0-0	2	0	2	2	0	0	0	2	0	0	2	0
2	Jada Brown		02:07	0-0	0-0	0-0	0	0	0	0	0	0	0	0	0	0	0	-4
24	Aga Makurat		16:10	5-9	5-7	3-4	1	1	2	0	2	18	2	1	1	0	0	6
14	Aiyana Mitchell		00:30	0-0	0-0	0-0	0	0	0	1	0	0	0	0	0	0	0	-1
Team							3	3	6			0		0				
Totals				25-66	9-25	18-29	23	27	50	15	22	77	17	19	12	5	5	3

Technical Fouls::NONE

Shooting By Period		
1st FG%	6-15	40.0%
3PT%	2-4	50.0%
FT%	4-5	80%
2nd FG%	5-17	29.4%
3PT%	1-6	16.7%
FT%	2-5	40%
3rd FG%	9-21	42.9%
3PT%	1-6	16.7%
FT%	4-7	57.1%
4th FG%	5-13	38.5%
3PT%	5-9	55.6%
FT%	8-12	66.7%
GM FG%	25-66	37.9%
3PT%	9-25	36.0%
FT%	18-29	62.1%

Dead Ball Rebounds: 4, 0

	WKU	Vandy
Biggest lead	1 (1st 8:33)	11 (3rd 4:54)
Best Scoring Run	6(2nd 9:02)	11(3rd 4:54)
Lead Changes	8	
Times Tied	7	
Time with Lead	02:31	33:05

Points from	WKU	Vandy
Turnovers	10	14
Paint	24	32
Second Chance	2	26
Fast Breaks	16	15
Bench	15	21

Period by Period Scoring	1st	2nd	3rd	4th	TOT
WKU	16	12	25	21	74
Vandy	18	13	23	23	77

NASHVILLE, Tenn. – A total of three Vanderbilt women's basketball players collected a double-double against Western Kentucky on Wednesday night, as the Commodores collected a thrilling 77-74 victory over the Hilltoppers at Memorial Gymnasium.

Graduate students Jordyn Cambridge and Jordyn Oliver, along with junior Sacha Washington each strung together a double-double on the stat sheet. Cambridge flirted with a triple-double against WKU, as she recorded a game-best 13 rebounds to go along with 11 points and eight assists. Oliver added 15 points and 10 rebounds to her ledger, while Washington posted her third-straight double-double with a 16-point, 10-rebound performance.

Freshman Aga Makurat provided an offensive punch off the bench for the Commodores. The 6-2 guard from Poland registered a career-high 18 points while hitting a season-best five 3-point fields in 16 minutes of action against the Hilltoppers.

With the win, Vanderbilt remains perfect to begin the 2023-24 season, as the Dores now stand at 4-0 on the year. It marks the second-straight season that Vandy has opened back-to-back campaigns perfect through four games. The last time Vanderbilt began two-consecutive seasons with four-straight wins came back during the 2008-09 and 2009-10 campaigns.

The two teams traded blows through the opening two quarters, as there were six lead changes in the first 20 minutes of play. Makurat gave the Commodores a 31-28 lead going into the half, as she sank a 3-point shot from the corner right before the halftime buzzer.

Vanderbilt saw its lead grow to as many as 11 points in the third quarter, as a layup from Washington put the Dores up 46-35 with 4:54 remaining in the stanza. Western Kentucky battled back and took a 53-52 advantage in the closing seconds of the third. Vandy once again ended a quarter with a buzzer-beating shot, this time coming from Cambridge, whose layup gave Vanderbilt a 54-53 lead going into the night's final frame.

Things were just as tight in the fourth, as the two teams were knotted up at 63-all with five minutes left to play. The Commodores got back-to-back 3-pointers from junior Iyana Moore and Makurat to go up 69-63 with 4:17 left to play.

The Hilltoppers would not go quietly, as WKU pulled to within a point of Vandy at 73-72 with 39 seconds left on the clock. Vanderbilt was clutch at the free throw line down the stretch, as the Dores went 4-for-4 at the charity stripe in the closing 15 seconds to secure the three-point victory.

Game 5 - Alabama State - W, 88-42

Alabama St. - 42 Record: 0-6

NO.	Name		Min	FG M-A	3P M-A	FT M-A	Rebounds OR	DR	TOT	Fouls PF	FD	TP	AS	TO	ST	Blocks BS	BA	+/-
20	Cordasia Harris	F	27:35	4-9	0-0	5-10	6	6	12	2	7	13	0	1	2	2	1	-27
21	Shmya Ward	F	10:04	0-1	0-0	0-0	0	3	3	5	0	0	1	1	0	0	0	-14
4	DaKiyah Sanders	G	24:26	2-5	2-3	1-2	1	3	4	0	2	7	1	3	0	0	0	-38
13	Ariana Simmons	G	14:24	1-4	0-0	0-0	2	0	2	1	0	2	0	6	0	0	0	-31
24	Whitney Dunn	G	25:16	4-13	3-7	0-0	2	0	2	0	2	11	1	4	1	0	1	-35
2	Ryin Tillis		07:31	0-1	0-0	0-0	1	0	1	1	1	0	0	1	0	0	0	-13
5	Solangelei Akridge		24:07	1-6	0-0	0-0	1	3	4	2	1	2	2	4	0	0	1	-20
15	Ashley Gray		12:19	0-0	0-0	2-2	0	1	1	1	2	2	0	1	0	0	0	-14
23	Che'Mya Carouthers		11:01	0-2	0-1	0-0	0	0	0	1	1	0	1	1	2	0	0	-19
12	Kristian Jackson		16:14	0-1	0-0	0-2	0	1	1	3	1	0	2	1	5	0	0	-4
30	Anaja Hall		15:52	1-4	0-0	1-2	0	1	1	0	1	3	0	0	0	1	0	-12
0	Alyssa Green-White		08:28	0-2	0-0	2-2	0	2	2	1	1	2	0	0	0	0	0	-1
7	Summer Hicks		04:54	0-3	0-0	0-0	1	0	1	1	0	0	0	0	0	0	0	-2
Team							4	1	5			0		2				
Totals				13-51	5-11	11-20	18	20	38	19	19	42	8	25	10	3	3	-46

Technical Fouls::NONE

Shooting By Period		
1st FG%	3-10	30.0%
3PT%	2-4	50.0%
FT%	2-2	100%
2nd FG%	3-11	27.3%
3PT%	2-4	50.0%
FT%	0-0	0%
3rd FG%	4-15	26.7%
3PT%	0-1	0.0%
FT%	8-14	57.1%
4th FG%	3-15	20.0%
3PT%	1-2	50.0%
FT%	1-4	25%
GM FG%	13-51	25.5%
3PT%	5-11	45.5%
FT%	11-20	55.0%

Dead Ball Rebounds: 5, 0

Vanderbilt - 88 Record: 5-0

NO.	Name		Min	FG M-A	3P M-A	FT M-A	Rebounds OR	DR	TOT	Fouls PF	FD	TP	AS	TO	ST	Blocks BS	BA	+/-
35	Sacha Washington	F	26:22	10-13	0-0	4-7	1	6	7	3	5	24	1	1	3	0	3	49
3	Jordyn Cambridge	G	27:42	5-7	0-1	3-5	1	2	3	0	3	13	7	2	5	0	0	42
11	Jordyn Oliver	G	21:20	1-3	0-0	1-1	1	5	6	0	1	3	3	1	2	0	0	17
13	Justine Pissott	G	19:20	5-8	3-5	3-3	0	1	1	2	3	16	0	0	0	0	0	31
23	Iyana Moore	G	22:11	4-6	1-2	0-1	0	2	2	3	1	9	4	4	0	0	0	43
4	Madison Greene		14:17	0-2	0-1	0-0	0	0	0	3	1	0	2	2	1	0	0	9
24	Aga Makurat		20:40	4-8	3-5	0-0	0	0	0	2	2	11	1	2	0	1	0	15
14	Aiyana Mitchell		06:49	1-1	0-0	0-0	1	3	4	1	1	2	0	0	0	0	0	-4
12	Khamil Pierre		16:04	4-7	0-0	0-0	3	2	5	3	0	8	3	1	3	2	0	31
2	Jada Brown		09:19	0-1	0-1	0-0	0	0	0	1	0	0	2	2	1	0	0	1
5	Ryanne Allen		09:25	1-3	0-2	0-0	0	2	2	1	1	2	1	0	0	0	0	-1
21	Bella LaChance		06:31	0-0	0-0	0-0	0	0	0	0	1	0	0	1	0	0	0	-3
Team							1	1	2			0		0				
Totals				35-59	7-17	11-17	8	24	32	19	19	88	24	16	15	3	3	46

Technical Fouls::NONE

Shooting By Period		
1st FG%	15-18	83.3%
3PT%	4-4	100.0%
FT%	2-4	50%
2nd FG%	3-13	23.1%
3PT%	0-6	0.0%
FT%	2-2	100%
3rd FG%	7-12	58.3%
3PT%	1-3	33.3%
FT%	5-8	62.5%
4th FG%	10-16	62.5%
3PT%	2-4	50.0%
FT%	2-3	66.7%
GM FG%	35-59	59.3%
3PT%	7-17	41.2%
FT%	11-17	64.7%

Dead Ball Rebounds: 2, 0

	ASU	VANDY
Biggest lead	0 (1st 10:00)	48 (4th 1:32)
Best Scoring Run	5(2nd 3:54)	18(4th 6:36)
Lead Changes	0	
Times Tied	0	
Time with Lead	00:00	39:21

Points from	ASU	VANDY
Turnovers	8	35
Paint	14	48
Second Chance	11	8
Fast Breaks	2	14
Bench	9	23

Period by Period Scoring	1st	2nd	3rd	4th	TOT
ASU	10	8	16	8	42
VANDY	36	8	20	24	88

NASHVILLE, Tenn. – The Vanderbilt women's basketball team pounced on Alabama State early on Monday and never looked back, as the Commodores defeated the Lady Hornets, 88-42, in Memorial Gymnasium.

Vanderbilt had a total of nine different players score a basket in the win over Alabama State. Junior Sacha Washington paced the Commodores with a season-high 24-point performance. Sophomore Justine Pissott registered a career-best 16 points, while graduate student Jordyn Cambridge tallied 13 points and seven assists. Freshman Aga Makurat scored double-digit points for the second-straight game with an 11-point effort off the bench for Vanderbilt.

With the victory, Vanderbilt improved to 5-0 on the year. Coupled with last season's 5-0 start, it marks the first time since the 2003-04 and 2004-05 campaigns that the Commodores have begun back-to-back seasons at 5-0.

Vanderbilt shot a season-best 59.3% from the field in the victory, while limiting ASU to 25.5% from the floor. The Commodores outscored the Lady Hornets 35-8 in points off turnovers, while Vandy held a 48-14 edge in points in the paint.

The Dores used an offensive barrage to separate themselves from the Lady Hornets in the opening quarter, as Vanderbilt outscored Alabama State 36-10 in the first stanza. The 36 points scored in the first were the most points the Dores have registered in any quarter this season.

Vanderbilt maintained a double-digit lead for the remainder of the contest against Alabama State. The Commodores used an 18-0 run between the third and fourth quarters to take a 46-point lead at 80-34 with 6:36 left to play. Vanderbilt led by as many as 48 points down the stretch before the Dores walked away with a 46-point victory.

Game 6 - vs. Iowa State - W, 68-53

Vanderbilt - 68 Record: 6-0

NO.	Name		Min	FG M-A	3P M-A	FT M-A	Rebounds OR	DR	TOT	Fouls PF	FD	TP	AS	TO	ST	Blocks BS	BA	+/-
35	Sacha Washington	F	26:12	2-4	0-0	2-2	1	1	2	4	2	6	0	2	3	1	0	20
3	Jordyn Cambridge	G	34:55	4-11	2-5	2-2	0	11	11	1	1	12	3	1	2	0	1	15
11	Jordyn Oliver	G	32:35	1-3	0-0	0-0	3	5	8	1	2	2	3	1	1	1	0	28
13	Justine Pissott	G	15:28	3-7	3-7	0-0	0	0	0	4	0	9	1	0	0	0	0	3
23	Iyana Moore	G	35:52	6-17	0-8	9-10	3	2	5	1	7	21	3	1	1	0	0	19
24	Aga Makurat		23:23	3-9	1-5	2-2	0	3	3	2	1	9	1	1	0	0	0	10
4	Madison Greene		16:41	2-3	1-2	0-0	0	0	0	1	0	5	1	0	1	0	0	0
12	Khamil Pierre		10:05	1-5	0-0	0-0	0	0	0	2	2	2	1	2	0	0	0	-15
5	Ryanne Allen		04:50	1-2	0-1	0-0	0	1	1	0	0	2	0	0	2	0	1	-5
Team							2	5	7			0		0				
Totals				23-61	7-28	15-16	9	28	37	16	15	68	13	8	10	2	2	15

Technical Fouls::NONE

Shooting By Period		
1st FG%	5-18	27.8%
3PT%	1-11	9.1%
FT%	0-0	0%
2nd FG%	7-16	43.8%
3PT%	2-6	33.3%
FT%	1-1	100%
3rd FG%	5-15	33.3%
3PT%	1-6	16.7%
FT%	4-4	100%
4th FG%	6-12	50.0%
3PT%	3-5	60.0%
FT%	10-11	90.9%
GM FG%	23-61	37.7%
3PT%	7-28	25.0%
FT%	15-16	93.8%

Dead Ball Rebounds: 1, 1

Iowa St. - 53 Record: 2-2

NO.	Name		Min	FG M-A	3P M-A	FT M-A	Rebounds OR	DR	TOT	Fouls PF	FD	TP	AS	TO	ST	Blocks BS	BA	+/-
5	Nyamer Diew	F	28:26	4-12	1-4	1-2	0	3	3	5	2	10	2	3	0	2	1	-5
24	Addy Brown	F	35:46	5-10	0-4	1-1	2	3	5	1	2	11	3	3	0	0	1	-15
0	Isnelle Natabou	C	10:42	2-5	0-0	0-0	2	4	6	0	1	4	1	0	0	0	0	-2
13	Hannah Belanger	G	32:04	1-6	0-4	1-2	0	2	2	1	3	3	4	1	1	0	0	-15
23	Kelsey Joens	G	25:17	2-9	2-7	0-0	2	2	4	2	0	6	2	3	2	0	0	-6
2	Arianna Jackson		19:38	1-2	1-2	0-0	1	2	3	1	2	3	5	2	0	0	0	-10
55	Audi Crooks		23:31	6-9	0-0	2-5	0	4	4	2	5	14	0	3	0	0	0	-10
1	Jalynn Bristow		21:20	1-5	0-0	0-0	2	6	8	3	1	2	2	1	0	0	0	-10
4	Shantavia Dawkins		03:16	0-0	0-0	0-0	0	0	0	0	0	0	0	0	0	0	0	-2
Team							0	3	3			0		0				
Totals				22-58	4-21	5-10	9	29	38	15	16	53	19	16	3	2	2	-15

Technical Fouls::NONE

Shooting By Period		
1st FG%	5-16	31.3%
3PT%	1-9	11.1%
FT%	1-3	33.3%
2nd FG%	2-11	18.2%
3PT%	0-1	0.0%
FT%	0-0	0%
3rd FG%	10-17	58.8%
3PT%	2-5	40.0%
FT%	2-4	50%
4th FG%	5-14	35.7%
3PT%	1-6	16.7%
FT%	2-3	66.7%
GM FG%	22-58	37.9%
3PT%	4-21	19.0%
FT%	5-10	50.0%

Dead Ball Rebounds: 3, 0

	VAN	ISU
Biggest lead	17 (4th 1:09)	3 (1st 0:53)
Best Scoring Run	11(3rd 9:41)	10(3rd 1:01)
Lead Changes	2	
Times Tied	1	
Time with Lead	37:48	01:22

Points from	VAN	ISU
Turnovers	14	8
Paint	18	26
Second Chance	13	9
Fast Breaks	2	0
Bench	18	19

Period by Period Scoring	1st	2nd	3rd	4th	TOT
VAN	11	17	15	25	68
ISU	12	4	24	13	53

LAS VEGAS – The Vanderbilt women's basketball team got a 21-point performance from junior Iyana Moore, while graduate student Jordyn Cambridge collected a double-double, as the Commodores defeated Iowa State, 68-53, on Friday during the first game of the South Point Thanksgiving Shootout.

Moore overcame a slow start to record her second 20-plus point performance of the season, as all 21 of her points were scored over the final three quarters of play. The junior scored nine points in the second quarter and used a personal 7-2 run in the frame to turn a 13-12 Vanderbilt lead into a 20-14 advantage. The Murfreesboro, Tennessee, native was also clutch down the stretch for Vanderbilt, as she registered eight points in the fourth quarter and went 4-of-5 from the free throw line.

Meanwhile, Cambridge recorded her third double-double of the season with a 12-point, 11-rebound performance against the Cyclones. Sophomore Justine Pissott and freshman Aga Makurat each tallied nine points in the win, while all nine players who played for Vanderbilt scored at least two points against ISU.

With the victory, Vanderbilt moves to 6-0 on the season. It is the first time since the 2011-12 campaign that the Commodores have opened a season with six-straight wins.

The two teams traded blows in the opening quarter, as Vanderbilt trailed Iowa State, 12-11, after 10 minutes of play. Junior Sacha Washington scored the first points of the second quarter to give Vanderbilt a 13-12 lead, then Moore would go on to score seven of the game's next nine points to put the Commodores up by six points at 20-14. Vanderbilt allowed only four points in the second quarter to give the Dores a 28-16 advantage going into the locker room.

Vanderbilt led by as many as 15 points in the third quarter, as a pair of free throws from Moore put the Dores up 35-20 with 6:56 left to play in the frame. Iowa State would go on a 20-4 run from that point to cut the Vandy lead to a single point at 41-40 with a minute remaining in the third. Moore came up clutch again to close the third, as she sank a pair of free throws to give her team a 43-40 lead going into the final quarter.

The Commodores opened the fourth on an 11-3 run to take a double-digit lead they would never relinquish. Vanderbilt led by as many as 17 points in the fourth quarter before claiming a 15-point victory over Iowa State.

GAME RECAPS

Game 7 - Northern Iowa - W, 68-64

UNI - 64 Record: 1-4

NO.	Name		Min	FG M-A	3P M-A	FT M-A	Rebounds OR	DR	TOT	Fouls PF	FD	TP	AS	TO	ST	Blocks BS	BA	+/-
13	Shateah Wetering	F	30:08	2-6	1-4	1-1	3	5	8	2	3	6	2	2	0	0	0	-13
42	Grace Boffeli	F	34:31	9-13	0-1	7-10	0	6	6	4	7	25	2	2	2	2	1	2
0	Maya McDermott	G	31:19	4-11	0-4	2-2	0	5	5	2	2	10	4	2	2	0	1	5
2	Cailyn Morgan	G	19:44	0-4	0-4	0-0	0	3	3	2	1	0	0	2	0	0	0	-7
4	Emerson Green	G	26:02	0-4	0-2	0-0	0	3	3	1	0	0	4	3	0	0	1	-9
22	Taryn Wharton		08:39	0-2	0-1	0-0	0	0	0	0	1	0	0	2	0	0	1	-9
24	Kayba Laube		23:17	6-10	6-10	3-3	0	0	0	3	2	21	0	2	1	0	0	5
33	Katy Reyerson		01:49	0-0	0-0	0-0	0	0	0	0	0	0	0	0	0	0	0	-1
32	Rachael Heittola		12:09	0-2	0-2	0-0	1	1	2	1	0	0	0	0	0	0	0	4
14	Riley Wright		12:22	1-1	0-0	0-0	0	3	3	0	3	2	1	0	0	0	0	3
Team							2	2	4			0		2				
Totals				22-53	7-28	13-16	6	28	34	15	19	64	13	17	5	2	4	-4

Technical Fouls::NONE

Shooting By Period		
1st FG%	4-15	26.7%
3PT%	1-9	11.1%
FT%	3-3	100%
2nd FG%	4-8	50.0%
3PT%	1-5	20.0%
FT%	2-3	66.7%
3rd FG%	7-14	50.0%
3PT%	3-7	42.9%
FT%	2-2	100%
4th FG%	7-16	43.8%
3PT%	2-7	28.6%
FT%	6-8	75%
GM FG%	22-53	41.5%
3PT%	7-28	25.0%
FT%	13-16	81.3%

Dead Ball Rebounds: 1, 0

Vanderbilt - 68 Record: 7-0

NO.	Name		Min	FG M-A	3P M-A	FT M-A	Rebounds OR	DR	TOT	Fouls PF	FD	TP	AS	TO	ST	Blocks BS	BA	+/-
35	Sacha Washington	F	20:03	2-9	0-0	0-0	0	3	3	4	1	4	2	3	0	1	0	7
3	Jordyn Cambridge	G	39:30	11-18	5-8	1-2	2	4	6	4	5	28	3	2	7	1	0	4
11	Jordyn Oliver	G	30:00	3-5	1-1	1-2	3	8	11	2	1	8	6	1	0	0	0	-11
13	Justine Pissott	G	24:42	3-9	1-3	1-2	3	3	6	0	1	8	1	0	1	0	0	11
23	Iyana Moore	G	30:48	2-6	0-2	1-5	1	3	4	3	4	5	0	1	1	0	0	-5
24	Aga Makurat		14:58	1-3	0-0	0-0	1	2	3	2	0	2	1	1	0	1	1	-2
12	Khamil Pierre		19:50	4-8	0-0	0-0	1	1	2	2	1	8	0	1	3	1	0	5
4	Madison Greene		19:21	2-6	0-3	1-2	1	1	2	3	2	5	2	1	0	0	1	8
21	Bella LaChance		00:45	0-0	0-0	0-0	0	0	0	0	0	0	0	0	0	0	0	2
5	Ryanne Allen		00:03	0-0	0-0	0-0	0	0	0	0	0	0	0	0	0	0	0	1
Team							0	2	2			0		0				
Totals				28-64	7-17	5-13	12	27	39	20	15	68	15	10	12	4	2	4

Technical Fouls: Moore 3rd0:49

Shooting By Period		
1st FG%	8-16	50.0%
3PT%	1-3	33.3%
FT%	0-1	0%
2nd FG%	9-18	50.0%
3PT%	3-5	60.0%
FT%	0-0	0%
3rd FG%	7-19	36.8%
3PT%	2-5	40.0%
FT%	1-2	50%
4th FG%	4-11	36.4%
3PT%	1-4	25.0%
FT%	4-10	40%
GM FG%	28-64	43.8%
3PT%	7-17	41.2%
FT%	5-13	38.5%

Dead Ball Rebounds: 4, 0

	UNI	VANDY
Biggest lead	2 (1st 9:30)	18 (3rd 6:16)
Best Scoring Run	11(4th 5:21)	14(2nd 4:58)
Lead Changes	3	
Times Tied	3	
Time with Lead	01:53	35:35

Points from	UNI	VANDY
Turnovers	12	19
Paint	26	34
Second Chance	10	11
Fast Breaks	0	11
Bench	23	15

Period by Period Scoring	1st	2nd	3rd	4th	TOT
UNI	12	11	19	22	64
VANDY	17	21	17	13	68

LAS VEGAS – The Vanderbilt women's basketball team got a career-best 28-point performance from graduate student Jordyn Cambridge on Saturday to help the Commodores collect a 68-64 victory over Northern Iowa.

The Commodores leave Las Vegas going a perfect 2-0 at the South Point Thanksgiving Shootout, with wins over Iowa State and Northern Iowa. Vanderbilt improves to 7-0 to open the 2023-24 season. It marks the first time since the 2011-12 campaign that Vanderbilt has won seven-straight games to open a season.

Cambridge set new career highs in points (28) and field goals made (11), while she matched her single-game best performance in 3-point field goals made with five against Northern Iowa. The guard also added a season-best seven steals to her ledger, six of which came during the first 20 minutes of play. Cambridge was selected to the South Point Thanksgiving Shootout All-Tournament team after she averaged a team-best 20.0 points per game in Las Vegas.

Graduate student Jordyn Oliver, sophomore Justine Pissott, and freshman Khamil Pierre each registered eight points in the win. The Commodores shot 43.8% from the field in the game and outrebounded the Panthers, 39-34. Oliver just missed a double-double, as she pulled down a season-high 11 rebounds.

The Commodore defense forced UNI into 17 turnovers, which Vandy turned into 19 points.

Vanderbilt used a 10-3 spurt to open things up in the first quarter. Cambridge scored six of the Dores' 10 points during the run, then she capped off the frame with a 3-pointer in the corner to give Vandy a 17-12 advantage. Cambridge scored a total of nine points in the opening frame.

The Commodores turned up the defensive pressure in the second quarter. Vanderbilt opened the frame on an 11-0 run to take a 28-12 advantage. Cambridge would hit her third 3-point field of the half to give Vanderbilt a 17-point lead at 31-14 with 3:48 left before halftime. The Dores forced UNI into nine turnovers in the second quarter, as Vanderbilt collected six total steals in the frame to help the Commodores take a 38-23 lead into the locker room.

Vanderbilt got back-to-back 3-pointers from Cambridge and Pissott early in the third quarter to give the Commodores a game-high 18-point lead at 46-28. Vandy maintained a double-digit lead for the remainder of the frame, as Cambridge ended the stanza by converting an old-fashioned 3-point play to give Vanderbilt a 55-42 advantage going into the fourth.

The Dores had to withstand a 13-2 run by Northern Iowa early in the fourth quarter, as the Panthers made it a one-possession game at 60-57 after a 4-point play with 5:21 remaining. Vanderbilt responded with a 5-0 run of its own to push its advantage back out to eight points at 65-57 after freshman Madison Greene scored on a putback layup. Vanderbilt was able to keep UNI at arms-length during the closing minute of the game, as the Commodores walked away with a 68-64 win.

Game 8 - at #5/10 NC State - L, 62-70

Vanderbilt - 62 Record: 7-1

NO.	Name		Min	FG M-A	3P M-A	FT M-A	Rebounds OR	DR	TOT	Fouls PF	FD	TP	AS	TO	ST	Blocks BS	BA	+/-
35	Sacha Washington	F	32:04	6-14	0-0	2-2	3	4	7	3	2	14	1	3	1	5	1	-2
3	Jordyn Cambridge	G	40:00	5-16	4-10	1-1	2	1	3	2	4	15	3	1	5	0	1	-8
11	Jordyn Oliver	G	29:59	4-5	0-0	1-1	3	5	8	1	1	9	1	0	1	0	0	-19
13	Justine Pissott	G	17:34	0-4	0-3	1-2	0	2	2	4	4	1	0	1	0	0	0	-17
23	Iyana Moore	G	24:06	0-10	0-3	2-2	1	2	3	3	2	2	2	2	1	0	2	3
12	Khamil Pierre		16:17	3-8	0-0	2-2	0	2	2	5	1	8	0	2	2	1	1	9
24	Aga Makurat		13:10	2-4	1-2	0-0	1	0	1	3	0	5	0	2	0	1	1	3
4	Madison Greene		21:18	2-4	1-1	0-0	0	4	4	2	1	5	4	1	2	0	1	-2
14	Aiyana Mitchell		01:40	0-0	0-0	0-0	0	0	0	0	0	0	0	0	0	0	0	-4
5	Ryanne Allen		03:52	1-2	1-2	0-0	0	0	0	0	0	3	0	0	0	0	0	-3
Team							2	3	5			0		1				
Totals				23-67	7-21	9-10	12	23	35	23	15	62	11	13	12	7	7	-8

Technical Fouls::NONE

Shooting By Period		
1st FG%	4-13	30.8%
3PT%	0-0	0.0%
FT%	5-8	62.5%
2nd FG%	8-16	50.0%
3PT%	3-5	60.0%
FT%	3-4	75%
3rd FG%	7-16	43.8%
3PT%	1-6	16.7%
FT%	4-7	57.1%
4th FG%	4-14	28.6%
3PT%	2-7	28.6%
FT%	6-11	54.5%
GM FG%	23-59	39.0%
3PT%	6-18	33.3%
FT%	18-30	60.0%

Dead Ball Rebounds: 7, 0

NC State - 70 Record: 8-0

NO.	Name		Min	FG M-A	3P M-A	FT M-A	Rebounds OR	DR	TOT	Fouls PF	FD	TP	AS	TO	ST	Blocks BS	BA	+/-
2	Mimi Collins	F	24:55	0-6	0-2	0-2	2	5	7	2	2	0	0	3	0	0	0	-10
1	River Baldwin	C	28:55	5-10	0-0	2-3	5	5	10	3	3	12	0	3	0	2	3	3
10	Aziaha James	G	23:42	6-10	2-3	0-3	3	2	5	2	5	14	2	1	0	0	1	21
21	Madison Hayes	G	22:28	0-4	0-4	3-4	2	2	4	3	2	3	3	0	0	2	0	2
22	Saniya Rivers	G	35:09	8-14	2-3	4-8	1	7	8	2	4	22	2	3	2	1	1	6
35	Zoe Brooks		27:05	1-4	1-2	7-8	0	4	4	1	5	10	4	3	4	1	1	3
42	Mallory Collier		11:05	2-6	0-0	0-0	3	1	4	1	0	4	0	1	0	0	1	5
24	Laci Steele		15:15	1-4	1-4	2-2	0	0	0	1	2	5	0	1	0	1	0	-4
11	Maddie Cox		11:26	0-1	0-0	0-0	1	0	1	0	0	0	0	0	0	0	0	14
Team							1	6	7			0		0				
Totals				23-59	6-18	18-30	18	32	50	15	23	70	11	15	6	7	7	8

Technical Fouls::NONE

Shooting By Period		
1st FG%	4-13	30.8%
3PT%	0-0	0.0%
FT%	5-8	62.5%
2nd FG%	8-16	50.0%
3PT%	3-5	60.0%
FT%	3-4	75%
3rd FG%	7-16	43.8%
3PT%	1-6	16.7%
FT%	4-7	57.1%
4th FG%	4-14	28.6%
3PT%	2-7	28.6%
FT%	6-11	54.5%
GM FG%	23-59	39.0%
3PT%	6-18	33.3%
FT%	18-30	60.0%

Dead Ball Rebounds: 7, 0

	VANDY	NCSU
Biggest lead	1 (1st 9:02)	26 (4th 8:07)
Best Scoring Run	9(4th 2:13)	12(4th 8:07)
Lead Changes	3	
Times Tied	5	
Time with Lead	01:41	34:06

Points from	VANDY	NCSU
Turnovers	14	9
Paint	30	34
Second Chance	15	11
Fast Breaks	9	22
Bench	21	19

Period by Period Scoring	1st	2nd	3rd	4th	TOT
VANDY	11	15	10	26	62
NCSU	13	22	19	16	70

RALEIGH, N.C. – The Vanderbilt women's basketball team was handed its first loss of the 2023-24 season Wednesday night, as the Commodores fell at No. 5/10-ranked NC State, 70-62, as part of the ACC/SEC Challenge.

Vanderbilt got a double-digit performance from graduate student Jordyn Cambridge and junior Sacha Washington in the loss at NC State. Cambridge scored a team-best 15 points against the Wolfpack to extend her double-digit streak to 11 games dating back to the 2021-22 season. Meanwhile, Washington collected 14 points against the Wolfpack to register her sixth double-digit scoring performance this season. Graduate student Jordyn Oliver nearly had a double-double, as she registered nine points and a team-best eight rebounds.

The loss snaps Vanderbilt's seven-game winning streak to open the 2023-24 season, as the Commodores now hold a 7-1 overall record.

Vanderbilt outscored NC State 21-19 in points off the bench. Freshman Khamil Pierre scored a team-best eight bench points in 16 minutes of action. Vanderbilt shot 34.3% from the field against the Wolfpack, while NC State posted a 40% shooting percentage against the Commodores.

Both teams traded blows in the first quarter, as the frame featured five ties. Cambridge hit a pair of 3-pointers in the opening stanza, as the Commodores trailed the Wolfpack 13-11 after 10 minutes of play.

Vanderbilt used a 7-3 run early in the second stanza to take a 19-18 lead after Cambridge's third 3-point field goal of the half. NC State responded to Cambridge's trifecta with 11-consecutive points to retake a 29-19 lead and force Vanderbilt to call a timeout with 2:23 left before the half. Sophomore Ryanne Allen ended the drought with a 3-pointer as the Commodores went into the locker room trailing the Wolfpack by nine points at 35-26.

NC State scored the first seven points out of the half to push Vanderbilt's deficit to 16 points at 42-26 at the 8:30 mark of the third quarter. The Commodores couldn't pull to within single digits for the remainder of the quarter, as the Wolfpack took a 54-36 lead into the fourth.

Despite falling behind 26 points in the fourth quarter, the Commodores showed no quit in Raleigh. Vanderbilt was able to cut its deficit back to 16 points after Cambridge made a pair of free throws with 4:02 left to play. Cambridge's charity tosses sparked a 14-4 run that pulled the Commodores to within single digits of NC State at 70-62, which would be the final score.

Game 9 - Louisiana Tech - W, 71-63

Louisiana Tech - 63 Record: 2-6

NO.	Name		Min	FG M-A	3P M-A	FT M-A	Rebounds OR	DR	TOT	Fouls PF	FD	TP	AS	TO	ST	Blocks BS	BA	+/-
33	Mackenzie Wurm	F	06:15	1-3	0-0	0-0	0	0	0	2	0	2	0	4	0	1	1	-7
44	Anna Larr Roberson	F	35:10	13-18	1-2	0-1	3	3	6	0	3	27	0	0	1	0	1	-8
10	Salma Bates	G	37:45	4-10	2-6	3-3	0	2	2	1	2	13	3	3	4	0	0	-4
22	Jianna Morris	G	30:06	1-5	0-3	5-6	0	2	2	0	5	7	1	2	0	0	0	-8
23	Silvia Nativi	G	33:26	2-6	1-5	0-0	0	2	2	2	1	5	7	9	0	1	0	-8
3	Robyn Lee		14:26	3-5	0-0	2-2	1	1	2	2	3	8	2	0	1	0	0	11
32	Kate Thompson		20:35	0-2	0-0	1-2	1	7	8	3	2	1	0	1	3	2	0	-4
34	Ayen Angoi		12:58	0-0	0-0	0-0	0	3	3	2	0	0	0	1	1	0	0	-3
0	Evie Goetz		05:43	0-0	0-0	0-0	0	0	0	0	0	0	1	0	0	0	0	-3
45	Anja Bukvic		03:36	0-0	0-0	0-0	0	0	0	1	0	0	0	1	0	0	0	-6
Team							4	2	6			0		3				
Totals				24-49	4-16	11-14	9	22	31	13	16	63	14	24	10	4	2	-8

Technical Fouls::NONE

Shooting By Period		
1st FG%	6-12	50.0%
3PT%	3-7	42.9%
FT%	1-2	50%
2nd FG%	3-11	27.3%
3PT%	0-3	0.0%
FT%	4-6	66.7%
3rd FG%	6-12	50.0%
3PT%	1-3	33.3%
FT%	2-2	100%
4th FG%	9-14	64.3%
3PT%	0-3	0.0%
FT%	4-4	100%
GM FG%	24-49	49.0%
3PT%	4-16	25.0%
FT%	11-14	78.6%

Dead Ball Rebounds: 1, 0

Vanderbilt - 71 Record: 8-1

NO.	Name		Min	FG M-A	3P M-A	FT M-A	Rebounds OR	DR	TOT	Fouls PF	FD	TP	AS	TO	ST	Blocks BS	BA	+/-
35	Sacha Washington	F	35:22	15-20	0-0	3-8	6	0	6	2	5	33	1	4	8	2	1	10
3	Jordyn Cambridge	G	39:34	2-12	0-4	3-4	4	6	10	1	3	7	5	1	3	0	1	9
11	Jordyn Oliver	G	25:34	2-3	0-0	0-0	2	2	4	4	0	4	6	2	2	0	0	9
13	Justine Pissott	G	17:44	2-3	1-2	0-0	0	2	2	2	1	5	3	1	0	0	0	11
23	Iyana Moore	G	17:17	0-4	0-3	0-0	0	1	1	2	0	0	2	2	0	0	1	7
24	Aga Makurat		21:32	2-6	1-5	0-0	0	4	4	0	2	5	1	1	0	0	0	-3
4	Madison Greene		27:39	6-13	3-7	2-2	1	0	1	3	1	17	2	1	1	0	0	0
12	Khamil Pierre		08:34	0-3	0-0	0-0	1	2	3	1	0	1	1	1	0	0	1	-6
5	Ryanne Allen		06:44	0-1	0-1	0-0	0	0	0	1	0	0	1	1	1	0	0	3
Team							2	1	3			0		1				
Totals				29-65	5-22	8-14	16	18	34	16	13	71	22	15	15	2	4	8

Technical Fouls::NONE

Shooting By Period		
1st FG%	8-18	44.4%
3PT%	0-5	0.0%
FT%	3-4	75%
2nd FG%	5-14	35.7%
3PT%	1-5	20.0%
FT%	0-0	0%
3rd FG%	9-17	52.9%
3PT%	4-8	50.0%
FT%	2-4	50%
4th FG%	7-16	43.8%
3PT%	0-4	0.0%
FT%	3-6	50%
GM FG%	29-65	44.6%
3PT%	5-22	22.7%
FT%	8-14	57.1%

Dead Ball Rebounds: 4, 0

	LATECH	VANDY
Biggest lead	2 (1st 3:53)	17 (3rd 4:08)
Best Scoring Run	5(1st 3:53)	10(3rd 6:10)
Lead Changes	2	
Times Tied	3	
Time with Lead	00:28	36:53

Points from	LATECH	VANDY
Turnovers	8	27
Paint	30	48
Second Chance	8	12
Fast Breaks	7	17
Bench	9	22

Period by Period Scoring	1st	2nd	3rd	4th	TOT
LATECH	16	10	15	22	63
VANDY	19	11	24	17	71

NASHVILLE, Tenn. – The Vanderbilt women's basketball team got career-high scoring performances from junior Sacha Washington and freshman Madison Greene, as the Commodores collected a 71-63 win over Louisiana Tech at Memorial Gymnasium on Sunday.

Washington registered a career-best 33 points in the win over the Lady Techsters. The 6-2 forward shot a blistering 75% from the field, as she became the first Commodore to score 30 or more points in a game since Ciaja Harbison's 41-point performance against Texas A&M back on Jan. 29, 2023.

Greene also established a new career-high in points scored against Louisiana Tech, as the Columbus, Ohio, native tallied 17 points off the bench. Greene made a career-best three 3-point field goals in the victory, as she has now hit at least one 3-pointer in eight of her nine games played this season.

With the victory, Vanderbilt improves to 8-1 overall on the year. It is Vandy's best start to a season since the Commodores opened the 2016-17 season at 10-1. Vanderbilt shot 44.6% from the field in the victory and forced Louisiana Tech into 24 turnovers, which turned into 27 points for the Dores.

Neither team held more than a four-point lead in the first quarter, as Vanderbilt led 19-16 after 10 minutes of play. Washington scored 11 of her 33 points in the opening frame, as she went 5-of-6 from the floor in the first period.

After Vanderbilt took a 23-18 lead early in the second quarter, Louisiana Tech knotted things up at 23-all with 5:26 left to play before halftime after hitting a trio of free throws. Vanderbilt went on a 7-0 run from that point to take a 30-23 advantage after back-to-back layups from Washington. Vanderbilt would go into the locker room holding a four-point lead at 30-26.

Vandy came out of the break on an 18-5 run to take a game-high 17-point advantage at 48-31 around the 4-minute mark of the stanza. The Commodores hit four 3-pointers in the third quarter, as Vanderbilt built a 13-point lead at 54-41 going into the game's final stanza.

Vanderbilt maintained a double-digit lead for the majority of the fourth quarter. The Dores had to withstand one final rally from Louisiana Tech, as the Lady Techsters pulled to within single digits in the closing minute before Vanderbilt pulled out the 71-63 win.

GAME RECAPS

Game 10 - at Butler - W, 51-39

Vanderbilt - 51 Record: 9-1

NO.	Name		Min	FG M-A	3P M-A	FT M-A	Rebounds OR	DR	TOT	Fouls PF	FD	TP	AS	TO	ST	Blocks BS	BA	+/-
35	Sacha Washington	F	35:54	3-8	0-0	1-3	5	4	9	2	5	7	0	1	3	1	0	8
3	Jordyn Cambridge	G	37:42	4-12	0-2	4-5	5	3	8	3	8	12	2	2	4	0	0	15
11	Jordyn Oliver	G	34:03	3-4	0-0	0-0	1	3	4	0	1	6	4	4	1	1	0	12
13	Justine Pissott	G	17:27	0-6	0-2	0-0	0	0	0	1	0	0	0	0	1	0	0	4
23	Iyana Moore	G	34:21	3-15	0-3	2-4	3	3	6	2	3	8	4	1	0	0	1	8
4	Madison Greene		25:28	5-10	0-1	0-0	0	2	2	3	0	10	2	2	2	0	0	14
12	Khamil Pierre		10:03	3-6	0-0	0-0	5	2	7	1	0	6	0	1	1	0	0	4
24	Aga Makurat		05:02	1-3	0-1	0-0	0	1	1	0	0	2	0	1	0	0	0	-5
Team							2	2	4			0		0				
Totals				22-64	0-9	7-12	21	20	41	12	17	51	12	12	12	2	1	12

Technical Fouls::NONE

Shooting By Period		
1st FG%	3-18	16.7%
3PT%	0-3	0.0%
FT%	0-0	0%
2nd FG%	6-15	40.0%
3PT%	0-2	0.0%
FT%	2-3	66.7%
3rd FG%	6-16	37.5%
3PT%	0-3	0.0%
FT%	3-5	60%
4th FG%	7-15	46.7%
3PT%	0-1	0.0%
FT%	2-4	50%
GM FG%	22-64	34.4%
3PT%	0-9	0.0%
FT%	7-12	58.3%

Dead Ball Rebounds: 3, 0

Butler - 39 Record: 6-3

NO.	Name		Min	FG M-A	3P M-A	FT M-A	Rebounds OR	DR	TOT	Fouls PF	FD	TP	AS	TO	ST	Blocks BS	BA	+/-
32	Sydney Jaynes	F	33:54	2-9	0-1	2-2	3	5	8	2	4	6	0	2	0	1	0	-13
3	Ari Wiggins	G	22:26	1-3	1-3	0-0	1	0	1	1	2	3	1	6	4	0	0	-7
10	Rachel Kent	G	39:26	1-8	0-6	0-0	0	2	2	3	1	2	4	1	2	0	1	-10
21	Caroline Strande	G	26:10	4-7	2-3	2-2	2	4	6	4	2	12	2	3	2	0	0	-8
23	Jordan Meulemans	G	35:21	4-12	3-9	0-0	0	2	2	3	0	11	1	2	0	0	1	-12
31	Lilly Stoddard		03:27	0-0	0-0	0-0	0	2	2	2	0	0	0	1	0	0	0	-1
1	Karsyn Norman		17:34	2-3	1-2	0-0	0	4	4	2	3	5	0	2	2	0	0	-5
2	Riley Makalusky		12:58	0-2	0-1	0-0	0	1	1	0	0	0	1	1	0	0	0	2
24	Cristen Carter		06:50	0-0	0-0	0-0	0	0	0	0	0	0	0	0	0	0	0	-4
55	Kendall Wingler		01:55	0-0	0-0	0-0	0	0	0	0	0	0	0	2	0	0	0	-2
Team							3	2	5			0		4				
Totals				14-44	7-25	4-4	9	22	31	17	12	39	9	24	10	1	2	-12

Technical Fouls::NONE

Shooting By Period		
1st FG%	3-10	30.0%
3PT%	1-6	16.7%
FT%	0-0	0%
2nd FG%	1-6	16.7%
3PT%	0-4	0.0%
FT%	2-2	100%
3rd FG%	7-17	41.2%
3PT%	4-8	50.0%
FT%	0-0	0%
4th FG%	3-11	27.3%
3PT%	2-7	28.6%
FT%	2-2	100%
GM FG%	14-44	31.8%
3PT%	7-25	28.0%
FT%	4-4	100.0%

Dead Ball Rebounds: 1, 1

	VU	BU
Biggest lead	12 (4th 0:21)	3 (1st 2:41)
Best Scoring Run	9(2nd 3:54)	6(3rd 1:38)
Lead Changes	3	
Times Tied	1	
Time with Lead	28:05	07:22

Points from	VU	BU
Turnovers	19	5
Paint	42	10
Second Chance	15	4
Fast Breaks	3	0
Bench	18	5

Period by Period Scoring	1st	2nd	3rd	4th	TOT
VU	6	14	15	16	51
BU	7	4	18	10	39

INDIANAPOLIS – The Vanderbilt women's basketball team had its best defensive performance of the season Thursday at Hinkle Fieldhouse, as the Commodores collected a gritty 51-39 victory over Butler.

The Commodores allowed a season-low 39 points against the Bulldogs. Vanderbilt collected 12 steals on the night, while Vandy forced Butler into 24 turnovers. Graduate student Jordyn Cambridge collected a game-high four steals in the win, while junior Sacha Washington added three steals.

Vanderbilt got a double-digit scoring performance from Cambridge and freshman Madison Greene. Cambridge tallied a team-high 12 points, while Greene came off to bench to score 10 points. Eight of Greene's 10 points were scored during a 12-2 run late in the fourth quarter that sealed the victory for the Commodores. Additionally, six of the eight Vanderbilt players that played against Butler scored at least six points in the win.

With the victory, Vanderbilt improves to 9-1 on the year. The Commodores are off to their best start to a season since the 2016-17 campaign, in which Vanderbilt held a 10-1 overall record through 11 games.

It was a cold night shooting inside Hinkle for both teams. Vanderbilt shot 34.4% from the floor in the victory and held Butler to 31.8% from the field. The Commodores used their size advantage over the Bulldogs to post a 42-10 edge in points in the paint. Vandy pulled down a season-high 21 offensive rebounds that allowed the Commodores to outscore Butler 15-4 in second chance points.

The Commodores played elite defense in the second stanza. Vanderbilt only allowed Butler to hit one field goal from the floor in the second quarter, as the Dores held the Bulldogs to just four points in the frame. After Butler opened the quarter with a pair of free throws, Vanderbilt went on a 14-2 run to close out the frame and take a 20-11 advantage going into the locker room.

Washington opened the third quarter with a layup to give the Commodores a 22-11 advantage. The two teams traded blows from that point, as Vanderbilt held a 31-21 lead going into the quarter media break. Butler was able to pull within four points after back-to-back Bulldog 3-pointers with 1:38 left in the frame made it a 33-29 lead for the Commodores. Cambridge sank a pair of free throws at the end of the third quarter and push the Vandy lead to 35-29 going into the fourth.

The Dores' lead tightened in the opening stages of the fourth quarter, as Butler scored five-straight points to cut the Vanderbilt lead to 37-34 with 7:55 remaining. Cambridge was able to end Vandy's drought with a layup at the 6:42 mark. However, Butler would drill a 3-point field goal on the ensuing possession to make it a 2-point game at 39-37 midway through the stanza. Freshman Madison Greene would push Vanderbilt's lead back out to double-digits, as she scored eight points over three minutes in the fourth to spark a 12-2 run to end the game and give Vandy a 12-point victory.

Game 11 - Lipscomb - W, 72-50

Lipscomb - 50 Record: 6-5

NO.	Name		Min	FG M-A	3P M-A	FT M-A	Rebounds OR	DR	TOT	Fouls PF	FD	TP	AS	TO	ST	Blocks BS	BA	+/-
5	Aleah Sorrentino	F	22:56	5-10	0-0	0-0	1	4	5	1	1	10	1	1	0	0	1	-3
3	Molly Heard	G	24:20	3-8	0-3	2-2	0	4	4	4	1	8	1	1	1	0	0	-7
11	Blythe Pearson	G	32:00	4-15	2-9	2-5	3	10	13	3	4	12	3	2	1	0	0	-14
14	Ainhoa Cea	G	21:58	0-3	0-1	0-0	0	3	3	0	1	0	3	1	1	0	0	-16
21	Bella Vinson	G	33:16	4-12	3-8	0-0	3	3	6	0	1	11	1	1	0	1	1	-21
1	Claira McGowan		28:33	1-10	1-6	0-0	2	1	3	2	1	3	1	3	0	0	0	-11
33	Diana Saleh		08:09	0-0	0-0	0-0	0	0	0	1	0	0	0	0	0	0	0	-7
32	Taylor Bowen		12:18	1-3	0-1	0-0	0	0	0	0	0	2	0	0	0	0	0	-15
0	Olivia Vandergriff		04:14	0-0	0-0	0-0	0	0	0	0	0	0	0	1	0	0	0	-4
4	Isabella Pitta		04:14	0-1	0-0	2-2	1	1	2	1	1	2	0	0	0	0	1	-4
13	Kamil Collier		04:14	0-1	0-0	0-0	0	0	0	1	0	0	0	0	1	0	1	-4
2	Elena Bertrand		03:50	1-1	0-0	0-0	0	0	0	0	0	2	0	2	0	0	0	-4
Team							4	2	6			0		0				
Totals				19-64	6-28	6-9	14	28	42	13	10	50	10	12	4	1	4	-22

Technical Fouls::NONE

Shooting By Period		
1st FG%	4-17	23.5%
3PT%	1-7	14.3%
FT%	1-3	33.3%
2nd FG%	5-14	35.7%
3PT%	1-5	20.0%
FT%	0-0	0%
3rd FG%	6-15	40.0%
3PT%	3-7	42.9%
FT%	2-2	100%
4th FG%	4-18	22.2%
3PT%	1-9	11.1%
FT%	3-4	75%
GM FG%	19-64	29.7%
3PT%	6-28	21.4%
FT%	6-9	66.7%

Dead Ball Rebounds: 2, 0

Vanderbilt - 72 Record: 10-1

NO.	Name		Min	FG M-A	3P M-A	FT M-A	Rebounds OR	DR	TOT	Fouls PF	FD	TP	AS	TO	ST	Blocks BS	BA	+/-
35	Sacha Washington	F	25:08	4-10	0-0	1-2	5	7	12	3	4	9	1	2	2	0	0	12
3	Jordyn Cambridge	G	36:28	8-19	3-7	4-5	3	11	14	3	4	23	5	2	4	1	0	16
11	Jordyn Oliver	G	26:51	1-1	0-0	0-0	1	1	2	0	1	2	2	0	0	0	0	5
13	Justine Pissott	G	14:40	2-9	1-4	0-0	0	2	2	3	0	5	0	1	0	1	0	-3
23	Iyana Moore	G	24:23	3-10	0-1	0-0	0	1	1	0	0	6	0	1	1	0	1	10
4	Madison Greene		05:47	2-3	0-0	0-0	0	0	0	0	0	4	0	0	0	0	0	6
12	Khamil Pierre		18:03	6-9	0-0	2-4	4	3	7	0	2	14	0	1	0	0	0	16
24	Aga Makurat		20:54	1-4	0-1	0-0	0	3	3	1	2	2	0	0	0	1	0	16
21	Bella LaChance		14:28	0-2	0-1	0-0	0	1	1	0	0	0	2	0	0	0	0	17
5	Ryanne Allen		08:55	2-3	1-2	0-0	0	2	2	0	0	5	0	0	1	0	0	11
14	Aiyana Mitchell		02:20	1-1	0-0	0-0	0	0	0	0	0	2	0	0	0	0	0	2
2	Jada Brown		02:05	0-0	0-0	0-0	0	0	0	0	0	0	0	0	0	0	0	2
Team							2	1	3			0		0				
Totals				30-71	5-16	7-11	15	32	47	10	13	72	10	7	8	4	1	22

Technical Fouls: Team 1st 10:00

Shooting By Period		
1st FG%	7-19	36.8%
3PT%	1-5	20.0%
FT%	0-0	0%
2nd FG%	9-17	52.9%
3PT%	3-4	75.0%
FT%	3-3	100%
3rd FG%	6-18	33.3%
3PT%	0-4	0.0%
FT%	1-2	50%
4th FG%	8-17	47.1%
3PT%	1-3	33.3%
FT%	3-6	50%
GM FG%	30-71	42.3%
3PT%	5-16	31.3%
FT%	7-11	63.6%

Dead Ball Rebounds: 2, 0

	BISON	VANDY
Biggest lead	1 (1st 6:53)	22 (3rd 7:35)
Best Scoring Run	5(2nd 8:01)	9(1st 3:15)
Lead Changes	2	
Times Tied	1	
Time with Lead	02:00	36:17

Points from	BISON	VANDY
Turnovers	4	12
Paint	24	44
Second Chance	5	15
Fast Breaks	2	10
Bench	9	27

Period by Period Scoring	1st	2nd	3rd	4th	TOT
BISON	10	11	17	12	50
VANDY	15	24	13	20	72

NASHVILLE, Tenn. – Graduate student Jordyn Cambridge recorded her fourth double-double of the season on Sunday, as the Nashville, Tennessee, native registered 23 points and 14 rebounds in a 72-50 victory over Lipscomb at Memorial Gymnasium.

Cambridge was electric all afternoon against the Bisons, as she registered her second 20-point performance of the season, while she pulled down a season-best 14 rebounds. The guard added three steals to her stat line to extend her consecutive steals streak to 49-straight games. Cambridge's 23-point, 14-rebound performance against Lipscomb marks the first time that the Nashville, Tennessee, native has recorded a double-double against an NCAA Division I school from the Music City.

With the win, Vanderbilt improves to 10-1 overall this season. It matches the Commodores' best start to a season through 11 games since the 2016-17 campaign. The victory over Lipscomb also marks Vandy's eighth-straight home win over a nonconference opponent.

The Commodores used their depth to outpace the Bisons on Sunday, as all but two players who played for Vanderbilt scored against Lipscomb. The Dores outscored LU 27-9 in points off the bench, led by freshman Khamil Pierre's 14 points. Pierre's 14-point effort against the Bisons matches her career-best performance in the scoring column, while the 6-2 freshman also tied her career-high in rebounds with seven caroms. Junior Sacha Washington also flirted with a double-double against Lipscomb, as the 6-2 forward grabbed 12 rebounds and scored nine points.

The Commodores shot 42.3% as a team in the victory and made a total of five 3-pointers as a team. Defensively, Vandy limited Lipscomb to just 29.7% from the floor, while the Commodores collected eight steals and forced 12 turnovers.

Vanderbilt used an early 9-0 run to build an 11-3 advantage in the first quarter. The Bisons scored seven of the game's next nine points to make it a one-possession game at 13-10 with 38 seconds left in the opening stanza. Pierre closed the stanza with a layup to push Vandy's lead back out to five points at 15-10.

Lipscomb scored the first five points of the second quarter to knot the game up at 15-all and force Vanderbilt to call a timeout. After the timeout, the Commodores went on a 24-6 run to close out the second quarter and take an 18-point lead into the locker room at 39-21. Cambridge was huge in the second-quarter run, as she scored 15 of her team's 24 points during the spurt.

Cambridge stayed hot out of the break, as she opened the third quarter with a jumper to push Vanderbilt's advantage to 20 points at 41-21. The Commodores maintained a double-digit lead for the remainder of the second half, as Vanderbilt collected a 22-point win over the Bisons.

Game 12 - Dayton - W, 70-53

Dayton - 53 Record: 6-6

NO.	Name		Min	FG M-A	3P M-A	FT M-A	Rebounds OR	DR	TOT	Fouls PF	FD	TP	AS	TO	ST	Blocks BS	BA	+/-
5	Arianna Smith	F	23:50	1-4	0-1	2-3	1	1	2	3	2	4	1	0	3	0	1	-5
23	Mariah Perez	F	10:45	0-5	0-0	0-0	1	1	2	2	1	0	0	1	1	0	2	-10
0	Denika Lightbourne	G	01:51	0-0	0-0	0-0	0	0	0	0	0	0	0	1	0	0	0	-2
10	Ivy Wolf	G	38:12	6-13	5-11	1-1	0	0	0	3	2	18	3	1	3	0	0	-16
53	Destiny Bohanon	G	20:44	0-9	0-4	0-0	1	2	3	2	2	0	0	2	0	0	2	-17
3	Anyssa Jones		31:52	5-11	2-2	3-4	2	1	3	1	2	15	1	1	1	0	2	-10
13	Shannon Wheeler		19:51	1-4	0-0	0-0	1	1	2	1	1	2	2	2	0	1	1	-3
1	Nayo Lear		26:28	3-7	0-1	2-2	0	3	3	2	2	8	2	5	1	0	0	-5
30	Riley Rismiller		20:19	3-6	0-2	0-0	0	3	3	1	0	6	1	3	0	0	0	-7
2	Taisiya Kozlova		05:16	0-2	0-2	0-0	0	1	1	0	0	0	0	0	0	0	0	-9
50	Eve Fiala		00:54	0-0	0-0	0-0	2	0	2	0	1	0	0	1	0	0	0	-1
Team							7	2	9			0		2				
Totals				19-61	7-23	8-10	15	15	30	15	13	53	10	19	9	1	8	-17

Technical Fouls::NONE

Shooting By Period		
1st FG%	6-18	33.3%
3PT%	3-4	75.0%
FT%	2-2	100%
2nd FG%	4-15	26.7%
3PT%	1-7	14.3%
FT%	0-0	0%
3rd FG%	5-17	29.4%
3PT%	2-8	25.0%
FT%	3-4	75%
4th FG%	4-11	36.4%
3PT%	1-4	25.0%
FT%	3-4	75%
GM FG%	19-61	31.1%
3PT%	7-23	30.4%
FT%	8-10	80.0%

Dead Ball Rebounds: 1, 1

Vanderbilt - 70 Record: 11-1

NO.	Name		Min	FG M-A	3P M-A	FT M-A	Rebounds OR	DR	TOT	Fouls PF	FD	TP	AS	TO	ST	Blocks BS	BA	+/-
35	Sacha Washington	F	33:51	5-9	0-0	1-2	4	11	15	2	4	11	3	5	1	6	0	18
3	Jordyn Cambridge	G	35:15	8-17	4-8	2-2	3	7	10	2	1	22	3	4	5	1	1	13
11	Jordyn Oliver	G	33:49	4-7	0-0	3-4	0	3	3	2	3	11	3	2	0	0	0	23
13	Justine Pissott	G	33:22	6-10	5-6	0-0	2	4	6	1	3	17	1	1	0	0	0	15
23	Iyana Moore	G	15:51	1-4	0-1	0-0	2	0	2	2	0	2	2	3	1	1	0	9
21	Bella LaChance		11:25	0-1	0-0	1-2	0	1	1	2	1	1	2	0	2	0	0	5
12	Khamil Pierre		12:41	1-3	0-0	2-6	1	0	1	0	3	4	1	1	1	0	0	-1
24	Aga Makurat		16:06	1-3	0-1	0-0	0	0	0	1	0	2	1	4	0	0	0	4
5	Ryanne Allen		05:11	0-0	0-0	0-0	0	1	1	0	0	0	0	0	0	0	0	0
14	Aiyana Mitchell		01:36	0-0	0-0	0-0	0	0	0	1	0	0	0	0	0	0	0	0
2	Jada Brown		00:54	0-0	0-0	0-0	0	0	0	0	0	0	0	0	0	0	0	-1
Team							1	1	2			0		0				
Totals				26-54	9-16	9-16	13	28	41	13	15	70	16	20	10	8	1	17

Technical Fouls::NONE

Shooting By Period		
1st FG%	5-11	45.5%
3PT%	3-5	60.0%
FT%	4-8	50%
2nd FG%	10-19	52.6%
3PT%	4-7	57.1%
FT%	1-2	50%
3rd FG%	4-15	26.7%
3PT%	0-1	0.0%
FT%	1-1	100%
4th FG%	7-9	77.8%
3PT%	2-3	66.7%
FT%	3-5	60%
GM FG%	26-54	48.1%
3PT%	9-16	56.3%
FT%	9-16	56.3%

Dead Ball Rebounds: 6, 0

	DAYTON	VANDY
Biggest lead	0 (1st 10:00)	19 (3rd 7:16)
Best Scoring Run	9(4th 9:40)	8(2nd 0:04)
Lead Changes	0	
Times Tied	1	
Time with Lead	00:00	36:49

Points from	DAYTON	VANDY
Turnovers	18	15
Paint	18	32
Second Chance	7	17
Fast Breaks	8	10
Bench	31	7

Period by Period Scoring	1st	2nd	3rd	4th	TOT
DAYTON	17	9	15	12	53
VANDY	17	25	9	19	70

NASHVILLE, Tenn. – The Vanderbilt women's basketball team extended its winning streak to four games on Wednesday, as the Commodores collected a 70-53 victory over Dayton inside Memorial Gymnasium.

Vandy got a double-double performance from graduate student Jordyn Cambridge and junior Sacha Washington, while sophomore Justine Pissott drilled a career-best five 3-pointers in the victory over the Flyers. Vanderbilt shot a season-best 48.1% from the field and an even more impressive 56.3% from behind the arc.

With the win, Vanderbilt improves to 11-1 overall on the year. It is the Commodores' best start to a season season the 2011-12 campaign.

It is the second time this season that Cambridge and Washington have each recorded a double-double in the same game, as the last time came back on Nov. 9 in the victory at UT Martin back. Cambridge scored a team-high 22 points against the Flyers and pulled down 10 rebounds to record her second-consecutive double-double and her fifth overall this season. Cambridge's 22 points against Dayton come off the heels of her 23-point effort against Lipscomb, marking the first time in her career that she has scored 20 or more points in back-to-back games. The Nashville, Tennessee, native added five steals to her ledger, as she moved into third on Vanderbilt's all-time steals list with 287 career steals.

Meanwhile, Washington added a team-high 15 rebounds and scored 11 points to post also post her fifth double-double of the 2023-24 campaign. The 6-2 forward also added a career-best six blocks to her stat line against the Flyers.

The Commodores drained nine 3-point field goals in the victory over Dayton. Pissott led the charge from behind the arc for Vanderbilt, as she drilled a career-best five 3-point field goals en route to a career-high 17-point performance. Graduate student Jordyn Oliver rounded out Vandy's quartet of double-digit scorers on the day with an 11-point performance against the Flyers.

The two teams traded blows in the opening quarter. After Vanderbilt opened the game on an 8-2 run, Dayton was able to pull within a point of the Commodores after a 3-pointer made it an 8-7 game midway through the frame. The Dores pushed their lead back out to seven after a 3-pointer from Cambridge made it 17-10 with two minutes left in the stanza. Dayton closed out the first on a 7-0 run of its own to knot the game up at 17-17 after 10 minutes of play.

Vanderbilt broke the tie to begin the second quarter, using a 12-2 run to take a 29-19 lead. Pissott went a perfect 4-of-4 from behind the arc in the second quarter, as she scored a total of 14 points in the frame. The sophomore from Toms River, New Jersey, drilled her fourth 3-pointer of the quarter right before the halftime buzzer sounded to give Vanderbilt a 42-26 lead going into the locker room.

The Commodores continued to extend their lead in the opening stages of the third quarter. Vanderbilt took a game-high 19-point lead after graduate senior Jordyn Oliver converted an old-fashioned 3-point play with 7:16 left in the third. Freshman Khamil Pierre's layup at 4:18 would give the Dores a 51-34 point lead with 4:18 on the clock. That would be the final made field goal of the stanza for Vanderbilt, as Dayton would go on a 7-0 run to close out the third and cut the Vandy deficit to 10 points at 51-41 going into the game's final quarter.

Dayton made it a one-possession game by opening the fourth with a jumper that cut Vanderbilt's lead to 51-43. Cambridge responded with a 3-pointer on the next possession to extend the Commodores' lead back out to double-digits. Vanderbilt maintained a double-figure advantage over the Flyers for the remainder of the contest, as the Dores walked away with a 17-point victory.

GAME RECAPS

Game 13 - FDU - W, 73-41

FDU - 41 Record: 2-11

NO.	Name		Min	FG M-A	3P M-A	FT M-A	Rebounds OR	DR	TOT	Fouls PF	FD	TP	AS	TO	ST	Blocks BS	BA	+/-
20	Teneisia Brown	F	20:19	3-6	0-0	1-2	1	3	4	4	3	7	0	2	0	0	0	-5
45	Lilly Parke	F	28:02	1-12	1-10	2-2	3	2	5	5	2	5	1	2	4	0	1	-24
1	Staci Williams	G	28:11	5-8	2-4	0-0	0	1	1	3	2	12	1	4	0	0	0	-20
11	Abby Conklin	G	40:00	4-13	3-12	0-0	0	2	2	1	1	11	4	2	2	0	0	-32
13	Abaigeal Babore	G	18:46	0-5	0-4	1-2	1	5	6	2	3	1	0	3	0	0	0	-25
2	Wilma Sorensen		12:41	0-0	0-0	0-0	0	1	1	0	2	0	0	0	0	0	0	-10
3	Bella Toomey		07:18	0-0	0-0	0-0	0	0	0	3	0	0	0	3	0	0	0	-17
14	Nickie Carter		09:44	1-5	1-4	0-0	1	1	2	0	0	3	0	0	0	0	0	-17
33	Allie McGinn		10:47	0-0	0-0	0-0	0	0	0	1	0	0	0	0	0	1	0	-17
21	Rebecca Osei-Owusu		13:34	1-1	0-0	0-1	2	2	4	3	3	2	1	4	1	0	0	-1
4	Mia Andrews		08:33	0-1	0-1	0-0	0	0	0	1	0	0	0	0	0	0	0	3
22	Jada Elston		02:05	0-0	0-0	0-0	0	0	0	0	1	0	1	0	0	0	0	5
Team							2	3	5			0		2				
Totals				15-51	7-35	4-7	10	20	30	23	17	41	8	22	7	1	1	-32

Technical Fouls::NONE

Dead Ball Rebounds: 1, 0

Shooting By Period		
1st FG%	3-13	23.1%
3PT%	2-10	20.0%
FT%	1-2	50%
2nd FG%	4-11	36.4%
3PT%	2-7	28.6%
FT%	1-3	33.3%
3rd FG%	2-14	14.3%
3PT%	1-10	10.0%
FT%	2-2	100%
4th FG%	6-13	46.2%
3PT%	2-8	25.0%
FT%	0-0	0%
GM FG%	15-51	29.4%
3PT%	7-35	20.0%
FT%	4-7	57.1%

Vanderbilt - 73 Record: 12-1

NO.	Name		Min	FG M-A	3P M-A	FT M-A	Rebounds OR	DR	TOT	Fouls PF	FD	TP	AS	TO	ST	Blocks BS	BA	+/-
35	Sacha Washington	F	18:58	5-7	0-0	4-4	3	4	7	2	3	14	0	3	0	0	0	21
3	Jordyn Cambridge	G	22:25	3-10	1-4	0-0	1	3	4	1	4	7	6	0	3	0	0	24
11	Jordyn Oliver	G	13:34	3-4	0-0	1-2	1	1	2	1	2	7	4	1	3	0	0	30
23	Iyana Moore	G	20:31	4-8	2-5	4-5	1	2	3	2	5	14	2	1	2	0	1	31
24	Aga Makurat	G	23:20	2-7	1-4	1-2	0	1	1	0	2	6	0	2	1	0	0	15
13	Justine Pissott		20:29	1-4	1-4	2-2	0	1	1	1	4	5	1	2	0	1	0	14
12	Khamil Pierre		20:03	5-9	0-0	2-2	4	3	7	4	1	12	0	2	0	0	0	22
21	Bella LaChance		18:08	0-2	0-1	0-0	0	2	2	0	1	0	0	1	1	0	0	9
2	Jada Brown		18:46	0-4	0-4	0-0	0	4	4	2	0	0	2	2	0	0	0	5
5	Ryanne Allen		15:38	3-4	2-3	0-0	2	3	5	4	1	8	1	2	1	0	0	2
14	Aiyana Mitchell		08:08	0-2	0-0	0-0	1	2	3	0	0	0	0	1	0	0	0	-13
Team							4	2	6			0		0				
Totals				26-61	7-25	14-17	17	28	45	17	23	73	16	17	11	1	1	32

Technical Fouls::NONE

Dead Ball Rebounds: 1, 0

Shooting By Period		
1st FG%	8-16	50.0%
3PT%	2-5	40.0%
FT%	5-6	83.3%
2nd FG%	11-17	64.7%
3PT%	3-7	42.9%
FT%	3-4	75%
3rd FG%	3-15	20.0%
3PT%	0-6	0.0%
FT%	6-7	85.7%
4th FG%	4-13	30.8%
3PT%	2-7	28.6%
FT%	0-0	0%
GM FG%	26-61	42.6%
3PT%	7-25	28.0%
FT%	14-17	82.4%

	FDU	VANDY
Biggest lead	0 (1st 10:00)	40 (4th 8:08)
Best Scoring Run	7(4th 0:20)	14(2nd 8:56)
Lead Changes	0	
Times Tied	0	
Time with Lead	00:00	39:51

Points from	FDU	VANDY
Turnovers	11	30
Paint	12	26
Second Chance	0	10
Fast Breaks	4	14
Bench	5	25

Period by Period Scoring	1st	2nd	3rd	4th	TOT
FDU	9	11	7	14	41
VANDY	23	28	12	10	73

NASHVILLE, Tenn. – The Vanderbilt women's basketball team extended its winning streak to five games, as the Commodores collected a 73-41 victory over FDU on Friday at Memorial Gymnasium.

Vanderbilt got a double-digit scoring performance from a trio of Commodores in the victory over the Knights. Juniors Sacha Washington and Iyana Moore each scored 14 points in the win, while freshman Khamil Pierre added 12 points off the bench. It was a full team effort for the Commodores on Friday, as Vandy outscored the Knights 25-5 in points off the bench.

The win improves Vanderbilt's record to 12-1 overall this season. It marks the first time since the 2011-12 campaign that the Commodores have begun a season with a 12-1 mark, which is tied for the second-best start to a season through the first 13 games in program history. The 12 victories for Vanderbilt this season also match last season's win total.

Vanderbilt locked up FDU defensively throughout the night. Vanderbilt limited the Knights to just 29.4% from the field and forced FDU into 22 turnovers, which turned into 30 points off turnovers for the Dores.

The Commodores ran away from the Knights early in the first quarter and never looked back. Vandy used a 10-0 run that turned a four-point lead into a 14-point advantage at 23-9 to close out the opening frame. Vanderbilt ended the second stanza on a 28-7 run that gave the Commodores a 35-point advantage at 51-16. The Dores would end up taking a 31-point lead into halftime, which marked the second time this season Vandy has held a 30-point advantage at the break.

Vanderbilt's lead ballooned to a game-high 40 points early in the fourth quarter, as a jumper from sophomore Ryanne Allen gave the Commodores a 67-27 lead with 8:08 left to play in the contest. Vanderbilt would maintain a 30-plus point lead for the remainder of the game, as the Commodores walked away with a 32–point victory.

Game 14 - Radford - W, 80-53

Radford - 53 Record: 4-10

NO.	Name		Min	FG M-A	3P M-A	FT M-A	Rebounds OR	DR	TOT	Fouls PF	FD	TP	AS	TO	ST	Blocks BS	BA	+/-
15	Terissa Lavoile-Brice	F	29:04	0-1	0-0	3-4	0	7	7	0	5	3	1	2	2	0	0	-24
22	Taniya Hanner	F	25:20	2-8	0-2	1-1	2	3	5	1	1	5	1	4	1	0	0	-32
1	Pa'Shence Traylor-Walker	G	19:53	3-7	0-3	0-0	0	1	1	3	2	6	1	3	0	0	0	-23
4	Joi Williams	G	31:46	4-12	2-6	1-2	1	7	8	2	1	11	2	5	1	0	0	-14
11	Ashlyn Traylor-Walker	G	29:42	6-15	2-4	4-4	2	2	4	1	4	18	0	5	1	0	2	-22
2	Reniya Jones		04:42	0-1	0-1	0-0	0	0	0	0	0	0	0	2	0	0	0	-14
33	Ellie Taylor		25:14	1-6	0-2	1-2	0	2	2	3	1	3	2	1	0	0	0	-7
3	Maci Rhoades		07:10	0-1	0-1	0-0	0	2	2	0	0	0	0	0	0	0	0	0
30	Bria Beverly		16:49	2-4	0-0	1-1	0	2	2	0	1	5	1	0	0	0	2	0
23	Kirby Brown		05:01	1-1	0-0	0-0	2	0	2	0	0	2	0	0	1	1	0	2
12	Arshae Jackson		03:46	0-0	0-0	0-0	0	0	0	2	0	0	0	1	0	0	0	0
52	Emma Fox		01:33	0-0	0-0	0-0	2	1	3	0	0	0	0	0	0	0	0	-1
Team							1	1	2			0		1				
Totals				19-56	4-19	11-14	10	28	38	12	15	53	8	24	6	1	4	-27

Technical Fouls::NONE

Dead Ball Rebounds: 3, 0

Shooting By Period		
1st FG%	5-13	38.5%
3PT%	2-6	33.3%
FT%	2-2	100%
2nd FG%	6-14	42.9%
3PT%	1-4	25.0%
FT%	5-6	83.3%
3rd FG%	3-13	23.1%
3PT%	0-5	0.0%
FT%	1-1	100%
4th FG%	5-16	31.3%
3PT%	1-4	25.0%
FT%	3-5	60%
GM FG%	19-56	33.9%
3PT%	4-19	21.1%
FT%	11-14	78.6%

Vanderbilt - 80 Record: 13-1

NO.	Name		Min	FG M-A	3P M-A	FT M-A	Rebounds OR	DR	TOT	Fouls PF	FD	TP	AS	TO	ST	Blocks BS	BA	+/-
12	Khamil Pierre	F	23:55	4-9	0-0	1-1	0	5	5	2	1	9	3	1	0	1	0	18
35	Sacha Washington	F	27:52	6-9	0-0	0-0	4	5	9	2	2	12	4	5	3	1	0	27
3	Jordyn Cambridge	G	30:33	8-12	2-6	0-0	0	3	3	1	3	18	5	1	8	0	0	35
13	Justine Pissott	G	18:54	4-13	2-6	0-0	1	1	2	1	0	10	1	3	0	0	0	7
23	Iyana Moore	G	24:27	4-10	2-3	0-0	1	3	4	4	0	10	4	1	2	0	0	16
5	Ryanne Allen		18:18	2-6	2-3	2-2	1	1	2	0	3	8	1	0	1	0	1	10
24	Aga Makurat		20:30	2-5	2-4	0-0	1	1	2	2	1	6	0	0	0	2	0	13
21	Bella LaChance		20:46	2-2	0-0	0-0	1	3	4	1	1	4	4	1	3	0	0	13
2	Jada Brown		11:29	1-4	0-2	0-0	1	3	4	1	0	2	0	0	0	0	0	-4
14	Aiyana Mitchell		03:16	0-2	0-0	1-2	0	0	0	1	1	1	0	0	0	0	0	0
Team							1	2	3			0		1				
Totals				33-72	10-24	4-5	11	27	38	15	12	80	22	13	17	4	1	27

Technical Fouls::NONE

Dead Ball Rebounds: 1, 0

Shooting By Period		
1st FG%	11-24	45.8%
3PT%	5-8	62.5%
FT%	1-1	100%
2nd FG%	8-17	47.1%
3PT%	1-4	25.0%
FT%	0-0	0%
3rd FG%	10-13	76.9%
3PT%	3-4	75.0%
FT%	2-2	100%
4th FG%	4-18	22.2%
3PT%	1-8	12.5%
FT%	1-2	50%
GM FG%	33-72	45.8%
3PT%	10-24	41.7%
FT%	4-5	80.0%

	RAD	VANDY
Biggest lead	1 (1st 5:58)	32 (4th 5:46)
Best Scoring Run	5(1st 5:58)	16(1st 1:32)
Lead Changes	2	
Times Tied	0	
Time with Lead	01:03	38:40

Points from	RAD	VANDY
Turnovers	8	30
Paint	26	42
Second Chance	3	8
Fast Breaks	8	16
Bench	10	21

Period by Period Scoring	1st	2nd	3rd	4th	TOT
RAD	14	18	7	14	53
VANDY	28	17	25	10	80

NASHVILLE, Tenn. – The Vanderbilt women's basketball team closed out the 2023-24 nonconference portion of its schedule on Sunday with an 80-53 victory over Radford at Memorial Gymnasium.

Vanderbilt got another balanced effort from the entire roster in the win over the Highlanders. A total of four Dores scored double-digit points in the victory, while every Vanderbilt player who played on Sunday scored in the victory.

Graduate student Jordyn Cambridge was electric on both sides of the floor. The Nashville, Tennessee, native scored a team-high 18 points, collected a season-high eight steals, and dished out a team-best five assists. It is the first time this season that Cambridge has had 15-plus points, 5-plus assists, and 5-plus steals in a game, while it is the third time in her career she has accomplished the feat.

The win over the Highlanders improves Vanderbilt's overall record to 13-1 this season, tying the Commodores with the 2006-07 squad for the most wins prior to SEC play in school history.

Junior Sacha Washington nearly had a double-double against the Highlanders with a 12-point, 9-rebound effort. Fellow junior Iyana Moore and sophomore Justine Pissott, each scored 10 points in Sunday's victory over Radford. Freshman Khamil Pierre tallied nine points and pulled down five rebounds in her first collegiate start, while sophomore Ryanne Allen provided eight points off the bench for the Dores.

The Commodores forced an opponent into 20-plus turnovers for the second-straight game, as Radford turned the ball over 24 times, which led to 30 points off turnovers for the Dores.

The two teams traded blows to open the game before Vanderbilt used a 16-0 run to take a 15-point lead at 22-7 after back-to-back layups from Cambridge. A 3-pointer by sophomore Ryanne Allen gave the Commodores a 17-point lead at 28-11, though Radford matched Allen's trifecta with a 3-pointer to make it a 28-14 game at the end of the first quarter.

Vanderbilt maintained a double-digit lead throughout the second quarter, leading by as many as 18 points. The Highlanders converted an old-fashioned 3-point play right before the halftime buzzer sounded, as Vanderbilt took a 45-32 lead into the locker room.

The Commodores opened the third stanza on a 15-2 run to take a commanding 26-point lead at 60-34. Vanderbilt took a game-high 32-point lead after a Washington layup made it a 77-45 game with 5:46 left in the game. The Commodores maintained a 20-plus lead for the remainder of the game, as Vanderbilt collected a 27-point victory to close out nonconference play.

Game 15 - at Mississippi St. - W, 71-66

Vanderbilt - 71 Record: 14-1 (1-0)

NO.	Name		Min	FG M-A	3P M-A	FT M-A	Rebounds OR	DR	TOT	Fouls PF	FD	TP	AS	TO	ST	Blocks BS	BA	+/-
35	Sacha Washington	F	39:04	4-11	0-0	1-1	0	3	3	3	5	9	3	3	2	3	3	3
3	Jordyn Cambridge	G	23:28	3-8	0-3	1-1	1	2	3	5	2	7	4	3	2	0	0	-2
11	Jordyn Oliver	G	33:58	3-5	0-0	0-0	4	5	9	1	2	6	3	5	4	0	2	-7
13	Justine Pissott	G	26:18	3-6	3-5	0-0	0	1	1	1	0	9	0	4	0	0	0	-5
23	Iyana Moore	G	38:45	10-16	3-6	6-6	1	4	5	2	4	29	2	4	1	0	1	4
24	Aga Makurat		13:42	1-5	0-4	0-0	1	1	2	0	0	2	1	0	0	0	0	10
12	Khamil Pierre		03:02	1-1	0-0	0-0	0	1	1	1	0	2	0	0	0	0	0	3
21	Bella LaChance		17:48	1-1	0-0	2-2	0	3	3	2	1	4	2	0	0	0	0	8
5	Ryanne Allen		03:56	1-2	1-2	0-0	0	2	2	0	0	3	0	0	0	0	0	11
Team							2	4	6			0		1				
Totals				27-55	7-20	10-10	9	26	35	15	14	71	15	20	9	3	6	5

Technical Fouls::NONE

Dead Ball Rebounds: 0, 0

Shooting By Period		
1st FG%	8-15	53.3%
3PT%	1-6	16.7%
FT%	1-1	100%
2nd FG%	7-13	53.8%
3PT%	3-6	50.0%
FT%	1-1	100%
3rd FG%	8-16	50.0%
3PT%	2-3	66.7%
FT%	2-2	100%
4th FG%	4-11	36.4%
3PT%	1-5	20.0%
FT%	6-6	100%
GM FG%	27-55	49.1%
3PT%	7-20	35.0%
FT%	10-10	100.0%

Mississippi St. - 66 Record: 13-3 (0-1)

NO.	Name		Min	FG M-A	3P M-A	FT M-A	Rebounds OR	DR	TOT	Fouls PF	FD	TP	AS	TO	ST	Blocks BS	BA	+/-
5	Erynn Barnum	F	16:39	0-3	0-0	2-2	2	1	3	0	2	2	0	0	1	0	1	0
4	Jessika Carter	F	32:23	3-7	0-0	0-0	4	8	12	4	4	6	1	2	0	3	0	-2
2	Jerkaila Jordan	G	30:49	8-17	1-7	4-5	0	2	2	3	6	21	5	3	6	0	0	-1
3	Lauren Park-Lane	G	32:20	1-4	1-3	0-0	0	2	2	2	0	3	6	3	0	0	0	-5
21	Debreasha Powe	G	34:16	7-12	1-5	0-0	0	2	2	0	0	15	0	1	0	1	0	-11
0	Darrione Rogers		20:41	3-6	3-5	3-3	0	1	1	1	2	12	1	3	0	0	0	4
14	Mjracle Sheppard		23:16	2-5	0-0	0-0	1	0	1	4	0	4	1	1	6	0	1	0
22	Jasmine Brown-Hagger		03:46	0-2	0-0	0-0	0	0	0	0	0	0	0	1	0	0	1	-11
24	Quanirah Montague		05:50	1-2	0-0	1-2	1	0	1	0	1	3	0	0	0	2	0	1
Team							1	3	4			0		0				
Totals				25-58	6-20	10-12	9	19	28	14	15	66	14	14	13	6	3	-5

Technical Fouls::NONE

Dead Ball Rebounds: 0, 0

Shooting By Period		
1st FG%	6-13	46.2%
3PT%	1-5	20.0%
FT%	1-2	50%
2nd FG%	6-20	30.0%
3PT%	1-4	25.0%
FT%	6-7	85.7%
3rd FG%	8-13	61.5%
3PT%	1-4	25.0%
FT%	0-0	0%
4th FG%	5-12	41.7%
3PT%	3-7	42.9%
FT%	3-3	100%
GM FG%	25-58	43.1%
3PT%	6-20	30.0%
FT%	10-12	83.3%

	VAN	MSU
Biggest lead	7 (1st 6:57)	7 (2nd 5:52)
Best Scoring Run	9(2nd 1:18)	9(2nd 8:02)
Lead Changes	2	
Times Tied	5	
Time with Lead	32:33	05:00

Points from	VAN	MSU
Turnovers	16	26
Paint	26	28
Second Chance	15	5
Fast Breaks	6	12
Bench	11	19

Period by Period Scoring	1st	2nd	3rd	4th	TOT
VAN	18	18	20	15	71
MSU	14	19	17	16	66

STARKVILLE, Miss. – The Vanderbilt women's basketball team opened SEC play by collecting a 71-66 victory at Mississippi State on Thursday to improve to 14-1 on the year.

The Commodores got a season-best 29-point performance from junior Iyana Moore, as the Murfreesboro, Tennessee, native shot a blistering 66.7% from the floor and hit a game-high three 3-pointers. For the second-straight game, every Vanderbilt player that played scored in the victory.

The Dores open SEC play with a road win for the first time since the 2008-09 season, when Vandy collected an 85-76 victory at Alabama back on Jan. 8, 2009. The victory also pushes Vanderbilt's overall record to 14-1, which is the program's best start since the 2006-07 campaign.

Vanderbilt shot 49.1% from the floor in the win, while the Commodores outrebounded the Bulldogs 35-28 on the night. The Dores went a perfect 10-of-10 from the free throw in the victory.

Vanderbilt set the tone early against the Bulldogs, as Vanderbilt opened the game on an 11-4 run. Moore scored seven points for the Dores during the spurt. Mississippi State answered with a 6-0 run of its own to pull within a point of the Commodores at 11-10. Vanderbilt was able to push its advantage back out to six points at 18-12 after a layup from junior Sacha Washington at the 2:04 mark. Vandy concluded the first quarter with a four-point lead at 18-14.

Mississippi State scored the first seven points of the second stanza to take a 21-18 lead over Vanderbilt. Sophomore Justine Pissott ended the MSU run, as she sank a 3-pointer from the wing to knot the game up at 21-all. Mississippi State responded with seven-consecutive points after the Pissott 3-pointer to force the Commodores to call a timeout trailing 28-21. Vanderbilt caught fire out of the timeout, as the Dores went out a 15-2 run to reclaim a six-point lead at 36-30 with under a minute left to play before the half. Moore once again played a big role during Vanderbilt's second-quarter run, as she added seven more points to give her 14 first-half points. The Bulldogs made it a one-possession game going into the half, as Vanderbilt held a 36-33 lead.

Moore hit her first shot of the third quarter to give Vandy a 38-23 lead. Mississippi State answered with four-straight points to make it a one-point game at the 7:50 mark. The Dores pushed their lead back out to five points after Moore's third 3-pointer of the game made it 44-39 with 6:31 left in the frame. Vanderbilt held the lead for the remainder of the stanza, as the Commodores took a 56-50 lead into the night's final frame.

The Bulldogs pulled even with the Commodores to open the fourth quarter, as an 8-2 run by MSU tied the game up at 58-58 with 6:28 left in the contest. Pissott sank her third 3-point field goal of the night to give Vanderbilt a 61-58 advantage going into the game's final media break. The Commodores would hold the lead for the remainder of the game to move to 1-0 in SEC play.

GAME RECAPS

Game 16 - Florida - W, 63-57

Florida - 57 Record: 9-5 (0-2)

NO.	Name		Min	FG M-A	3P M-A	FT M-A	Rebounds OR	DR	TOT	Fouls PF	FD	TP	AS	TO	ST	Blocks BS	BA	+/-
25	Faith Dut	F	19:44	2-4	0-0	2-3	1	1	2	5	2	6	1	3	1	1	1	-2
24	Ra Shaya Kyle	C	14:44	1-3	0-0	0-0	0	5	5	1	0	2	0	2	0	1	1	1
2	Aliyah Matharu	G	21:22	5-17	1-6	2-2	3	2	5	5	6	13	0	3	3	0	2	1
4	Zipporah Broughton	G	26:13	2-6	0-2	0-0	1	0	1	1	0	4	4	2	1	0	0	-4
13	Laila Reynolds	G	21:10	0-1	0-0	0-0	1	4	5	1	1	0	0	2	0	0	0	-10
5	Alberte Rimdal		10:25	0-1	0-1	0-0	0	0	0	0	1	0	1	3	0	0	0	-8
23	Leilani Correa		37:59	8-18	2-5	4-5	0	3	3	4	3	22	2	5	5	1	1	-6
20	Jeriah Warren		29:44	2-4	0-1	0-0	1	4	5	2	1	4	0	3	5	0	0	-3
21	Eriny Kindred		15:48	3-4	0-0	0-0	2	1	3	4	0	6	0	0	2	1	0	2
6	Kenza Salgues		02:51	0-1	0-1	0-0	0	1	1	0	0	0	0	0	0	0	0	-1
Team							0	4	4			0		1				
Totals				23-59	3-16	8-10	9	25	34	23	14	57	8	24	17	4	5	-6

Technical Fouls::NONE

Shooting By Period		
1st FG%	8-16	50.0%
3PT%	2-5	40.0%
FT%	1-1	100%
2nd FG%	3-10	30.0%
3PT%	0-3	0.0%
FT%	1-2	50%
3rd FG%	7-17	41.2%
3PT%	1-5	20.0%
FT%	4-5	80%
4th FG%	5-16	31.3%
3PT%	0-3	0.0%
FT%	2-2	100%
GM FG%	23-59	39.0%
3PT%	3-16	18.8%
FT%	8-10	80.0%

Dead Ball Rebounds: 1, 0

Vanderbilt - 63 Record: 15-1 (2-0)

NO.	Name		Min	FG M-A	3P M-A	FT M-A	Rebounds OR	DR	TOT	Fouls PF	FD	TP	AS	TO	ST	Blocks BS	BA	+/-
35	Sacha Washington	F	22:15	2-8	0-0	4-6	3	4	7	5	4	8	1	3	1	1	1	2
3	Jordyn Cambridge	G	39:22	8-15	2-4	6-8	0	8	8	1	6	24	3	7	3	0	1	6
11	Jordyn Oliver	G	31:14	1-1	0-0	3-4	2	3	5	1	3	5	1	3	3	0	0	7
13	Justine Pissott	G	28:56	1-6	0-3	0-0	0	5	5	2	0	2	1	2	1	1	0	12
23	Iyana Moore	G	40:00	6-12	2-5	6-6	0	3	3	2	6	20	0	4	3	0	0	6
12	Khamil Pierre		26:31	0-8	0-0	4-6	1	4	5	3	4	4	2	4	3	0	2	3
24	Aga Makurat		10:26	0-1	0-1	0-0	0	1	1	0	0	0	0	2	1	3	0	-6
5	Ryanne Allen		00:38	0-0	0-0	0-0	0	0	0	0	0	0	0	0	0	0	0	0
21	Bella LaChance		00:38	0-0	0-0	0-0	0	0	0	0	0	0	0	0	0	0	0	0
Team							5	0	5			0		0				
Totals				18-51	4-13	23-30	11	28	39	14	23	63	8	25	15	5	4	6

Technical Fouls::NONE

Shooting By Period		
1st FG%	3-12	25.0%
3PT%	1-3	33.3%
FT%	4-4	100%
2nd FG%	6-15	40.0%
3PT%	1-4	25.0%
FT%	2-2	100%
3rd FG%	3-14	21.4%
3PT%	0-2	0.0%
FT%	10-14	71.4%
4th FG%	6-10	60.0%
3PT%	2-4	50.0%
FT%	7-10	70%
GM FG%	18-51	35.3%
3PT%	4-13	30.8%
FT%	23-30	76.7%

Dead Ball Rebounds: 4, 0

	FLA	VANDY
Biggest lead	8 (1st 0:03)	6 (3rd 4:17)
Best Scoring Run	9(1st 0:03)	7(2nd 4:15)
Lead Changes	13	
Times Tied	10	
Time with Lead	17:17	10:41

Points from	FLA	VANDY
Turnovers	21	17
Paint	38	20
Second Chance	11	8
Fast Breaks	19	14
Bench	32	4

Period by Period Scoring	1st	2nd	3rd	4th	TOT
FLA	19	7	19	12	57
VANDY	11	15	16	21	63

NASHVILLE, Tenn. – The Vanderbilt women's basketball team is off to its second-best start in program history, as the Commodores move to 15-1 on the year after picking up a thrilling 63-57 victory over Florida on Sunday in SEC action.

The Dores got stellar offensive performances from graduate student Jordyn Cambridge and junior Iyana Moore in the win over the Gators. Each player recorded a 20-point performance in Sunday's victory, as Cambridge scored a game-high 24 points against UF, while Moore tallied 20 points. It's the first time the duo has scored 20 or more points in the same contest in their respective collegiate careers.

The victory puts the Commodores at 15-1 overall this season. It is the second-best start in program history through the first 16 games. Only the 1992-93 Dores have had a better start to a season than the 2023-24 team, as the 1993 NCAA Final Four finalists opened that campaign with 16-straight wins en route to a 17-0 start.

The win over Florida gives Vanderbilt its first 2-0 start in SEC play since the 2012-13 season. It is the second-straight home win over the Gators for Vandy, which marks the first time in 13 seasons that the Dores have won back-to-back home games over UF. Vanderbilt also extends its winning streak to a season-high eight games.

Sunday's game featured 13 lead changes and 10 ties. The Commodores shot 35.3% from the floor in the victory, while Vandy outrebounded the Gators, 39-34. Cambridge pulled down a game-high eight rebounds to pace the Dores, while junior Sacha Washington grabbed seven caroms.

Neither team would gain much separation in the first half, as Vanderbilt and Florida stayed within single-digit points of each other during the opening 20 minutes. The two squads went into halftime tied after sophomore Justine Pissott's running jump shot knotted the game up 26-all right before the break.

The Commodores opened the third quarter on a 10-4 run to snap the tie, as a layup from Washington gave Vandy a 36-30 lead. Vanderbilt maintained its six-point advantage over the Gators for the next two minutes of gameplay, but Florida would respond with a 12-1 run to take a 45-40 lead with 15 seconds left in the third quarter. Moore brought UF's run to an end with a pair of free throws in the closing seconds of the third to make it a one-possession game at 45-42 going into the fourth quarter.

Moore's free throws at the end of the third sparked a personal 7-2 run that ran into the fourth quarter, as she gave Vanderbilt a 49-47 advantage after hitting a 3-pointer with 8:11 left in the game. In a back-and-forth finale, Cambridge put the Commodores up for good, as she hit a clutch 3-pointer from the wing to give Vanderbilt a 56-55 lead with 2:50 left to play.

Moore collected a steal on the ensuing UF possession, and Vanderbilt made it a 3-point contest at 58-55 after Cambridge sank a pair of charity tosses. Florida pulled within a point at 58-57 with 1:56 left to play, as the two teams traded defensive blows from there. Cambridge came up with another clutch steal with 35 seconds left in the game, then she went down to the opposite end of the court and hit two more free throws to extend Vanderbilt's lead back out to three points at 60-57. The Commodores would go 4-of-5 from the free throw line over the final 15 seconds of play to secure the six-point win over the Gators.

Game 17 - at Kentucky - W, 95-73

Vanderbilt - 95 Record: 16-1 (3-0)

NO.	Name		Min	FG M-A	3P M-A	FT M-A	Rebounds OR	DR	TOT	Fouls PF	FD	TP	AS	TO	ST	Blocks BS	BA	+/-
35	Sacha Washington	F	21:07	3-8	0-0	2-2	3	3	6	3	4	8	1	2	1	1	1	11
3	Jordyn Cambridge	G	33:08	4-12	2-4	2-2	0	5	5	4	2	12	12	4	3	1	1	25
11	Jordyn Oliver	G	36:55	2-3	0-0	0-0	2	3	5	1	0	4	2	2	0	1	0	18
13	Justine Pissott	G	22:56	4-7	1-4	0-0	0	4	4	2	1	9	2	2	0	0	0	9
23	Iyana Moore	G	36:55	14-17	4-5	5-5	1	3	4	2	4	37	7	0	3	0	0	18
12	Khamil Pierre		18:53	8-11	0-1	0-0	2	4	6	1	1	16	2	1	0	1	0	11
24	Aga Makurat		18:57	2-5	2-4	0-0	0	1	1	2	0	6	3	2	1	0	0	7
21	Bella LaChance		05:34	0-0	0-0	0-0	0	2	2	0	1	0	0	0	0	0	0	1
5	Ryanne Allen		03:05	0-0	0-0	0-0	0	0	0	0	0	0	0	0	0	0	0	4
2	Jada Brown		01:15	0-1	0-0	0-0	0	0	0	0	0	0	0	0	0	0	1	3
14	Aiyana Mitchell		01:15	1-1	0-0	1-2	1	0	1	0	1	3	0	0	0	1	0	3
Team							3	2	5			0		0				
Totals				38-65	9-18	10-11	12	27	39	15	14	95	29	13	8	5	3	22

Technical Fouls::NONE

Shooting By Period		
1st FG%	10-19	52.6%
3PT%	0-3	0.0%
FT%	3-3	100%
2nd FG%	8-17	47.1%
3PT%	3-7	42.9%
FT%	2-2	100%
3rd FG%	12-16	75.0%
3PT%	4-5	80.0%
FT%	2-2	100%
4th FG%	8-13	61.5%
3PT%	2-3	66.7%
FT%	3-4	75%
GM FG%	38-65	58.5%
3PT%	9-18	50.0%
FT%	10-11	90.9%

Dead Ball Rebounds: 1, 0

Kentucky - 73 Record: 8-9 (1-2)

NO.	Name		Min	FG M-A	3P M-A	FT M-A	Rebounds OR	DR	TOT	Fouls PF	FD	TP	AS	TO	ST	Blocks BS	BA	+/-
13	Ajae Petty	F	35:19	9-21	0-0	5-9	11	10	21	4	5	23	1	4	2	2	4	-11
0	Brooklynn Miles	G	31:26	5-6	1-2	0-2	1	1	2	3	3	11	2	1	1	0	0	-11
5	Cassidy Rowe	G	21:49	1-2	1-2	0-0	0	0	0	1	0	3	2	0	0	1	0	-8
22	Maddie Scherr	G	40:00	6-16	2-6	6-6	1	0	1	1	3	20	3	3	2	0	0	-22
34	Emma King	G	21:30	2-5	0-1	0-0	1	1	2	1	1	4	1	0	1	0	1	-18
2	Saniah Tyler		21:49	2-9	1-7	2-2	0	1	1	2	1	7	0	2	1	0	0	-14
20	Amiya Jenkins		19:25	2-4	0-0	1-3	0	1	1	1	2	5	1	2	0	0	0	-7
4	Eniya Russell		04:01	0-2	0-1	0-0	0	1	1	0	0	0	0	1	0	0	0	-8
44	Janae Walker		04:41	0-2	0-0	0-0	1	0	1	1	0	0	1	0	0	0	0	-11
Team							2	0	2			0		1				
Totals				27-67	5-19	14-22	17	15	32	14	15	73	11	14	7	3	5	-22

Technical Fouls::NONE

Shooting By Period		
1st FG%	5-13	38.5%
3PT%	1-4	25.0%
FT%	2-4	50%
2nd FG%	10-17	58.8%
3PT%	1-3	33.3%
FT%	0-2	0%
3rd FG%	7-19	36.8%
3PT%	1-7	14.3%
FT%	4-7	57.1%
4th FG%	5-18	27.8%
3PT%	2-5	40.0%
FT%	8-9	88.9%
GM FG%	27-67	40.3%
3PT%	5-19	26.3%
FT%	14-22	63.6%

Dead Ball Rebounds: 4, 0

	VAN	UKY
Biggest lead	24 (4th 9:09)	5 (1st 8:43)
Best Scoring Run	15(1st 3:44)	9(4th 7:06)
Lead Changes	1	
Times Tied	0	
Time with Lead	35:43	03:16

Points from	VAN	UKY
Turnovers	25	10
Paint	52	40
Second Chance	13	17
Fast Breaks	12	7
Bench	25	12

Period by Period Scoring	1st	2nd	3rd	4th	TOT
VAN	23	21	30	21	95
UKY	13	21	19	20	73

LEXINGTON, Ky. – Junior Iyana Moore recorded a career-high 37-point performance, while graduate student Jordyn Cambridge posted a double-double as the No. 24-ranked Vanderbilt women's basketball team scored a 95-73 victory at Kentucky on Thursday to move to 3-0 in SEC action.

Moore's scored the most points in a game by a Commodore this season, with the junior shooting a blistering hot 82.4 percent from the floor, as the Murfreesboro, Tennessee, native connected on 14-of-17 attempts. It is Moore's second career game with 30 or more points.

The win pushes Vanderbilt's overall record to 16-1 on the year and 3-0 in SEC play. The Commodores' 16-1 record marks the second-best start to a season through the first 17 games in program history. Meanwhile, Vandy opens the SEC season with three-straight victories for the first time since the 2008-09 campaign. Vanderbilt also picked up back-to-back road SEC wins for the first time since Jan. 9, 2014, at Auburn (74-65) and Jan. 16, 2014, at Mississippi State (80-74).

Cambridge picked up her sixth double-double of the season with a 12-point, 12-assist performance against the Wildcats. It is Cambridge's first double-double of the season with 10-plus points and 10-plus assists. The 12 assists for Cambridge set her career high, surpassing the 10 assists she dished out in her triple-double performance against Texas A&M during the first round of the 2022 SEC Tournament. The Nashville, Tennessee, native also added three steals to her stat line, marking the 15th game this season that Cambridge has picked up three or more steals.

The Commodores shot 58.5 percent from the field in the win over the Wildcats. It is the second time this season that Vanderbilt has shot over 50 percent from the floor. That included going 9-of-18 from 3-point range, with the Dores also making 10-of-11 attempts at the free-throw line.

Vandy outrebounded the Wildcats 39-32 and was able to score 25 points off 14 Kentucky turnovers.

After the Wildcats jumped out to a 5-0 lead to open the game, Vanderbilt rolled off 10-straight points to take a 10-5 advantage after an old-fashioned 3-point play from Moore. The Commodores took a double-digit lead after back-to-back buckets from Pierre put Vandy up 12 points at 19-7 at the 2:51 mark. Moore scored 11 points in the opening frame, as the Dores held a 23-13 lead going into the second stanza.

The Dores had their lead drop to just six points after UK opened the second with back-to-back buckets. Vanderbilt used a 10-2 run to jump out to a 33-19 lead after a layup from sophomore Justine Pissott. Vanderbilt maintained its double-digit advantage heading into the locker room, as the Commodores led 44-34 at the break.

Vanderbilt used a 10-0 run midway through the third quarter that turned a 13-point Commodore lead into a 23-point lead at 67-44 with 3:34 left in the frame. Moore was once again the catalyst during the third-quarter run, as she scored eight points during the spurt. Vanderbilt led by as many as 24 points in the fourth quarter before walking out of Rupp Arena with a 22-point victory.

Game 18 - Missouri - L, 63-65

Missouri - 65 Record: 10-7 (1-3)

NO.	Name		Min	FG M-A	3P M-A	FT M-A	Rebounds OR	DR	TOT	Fouls PF	FD	TP	AS	TO	ST	Blocks BS	BA	+/-
34	Hannah Linthacum	F	11:12	0-1	0-0	0-2	0	2	2	2	1	0	0	1	0	0	0	-4
43	Hayley Frank	F	40:00	6-12	5-8	0-0	0	8	8	3	5	17	1	1	3	0	0	2
0	Grace Slaughter	G	31:07	5-9	2-3	0-2	0	2	2	0	2	12	1	0	0	0	1	2
4	Mama Dembele	G	34:30	2-8	0-0	2-2	0	5	5	2	1	6	9	2	6	0	1	9
24	Ashton Judd	G	38:33	8-13	1-4	2-2	1	6	7	2	5	19	0	4	1	0	0	4
20	Sarah Linthacum		02:54	0-1	0-0	0-0	0	0	0	0	0	0	0	0	0	0	1	1
14	Abby Feit		23:05	4-8	1-4	2-3	0	4	4	4	3	11	1	1	0	2	0	4
23	Abbey Schreacke		11:19	0-2	0-2	0-0	0	0	0	1	0	0	2	1	0	0	0	-10
5	Hilke Feldrappe		07:20	0-1	0-1	0-0	0	0	0	0	0	0	0	0	0	0	0	2
Team							0	0	0			0		0				
Totals				25-55	9-22	6-11	1	27	28	14	17	65	14	10	10	2	3	2

Technical Fouls::NONE

Shooting By Period		
1st FG%	6-15	40.0%
3PT%	1-7	14.3%
FT%	0-2	0%
2nd FG%	3-14	21.4%
3PT%	3-6	50.0%
FT%	2-2	100%
3rd FG%	7-13	53.8%
3PT%	2-4	50.0%
FT%	4-7	57.1%
4th FG%	9-13	69.2%
3PT%	3-5	60.0%
FT%	0-0	0%
GM FG%	25-55	45.5%
3PT%	9-22	40.9%
FT%	6-11	54.5%

Dead Ball Rebounds: 3, 0

Vanderbilt - 63 Record: 16-2 (3-1)

NO.	Name		Min	FG M-A	3P M-A	FT M-A	Rebounds OR	DR	TOT	Fouls PF	FD	TP	AS	TO	ST	Blocks BS	BA	+/-
35	Sacha Washington	F	21:45	3-6	0-0	3-3	2	5	7	0	3	9	0	1	0	2	0	1
3	Jordyn Cambridge	G	31:10	3-9	1-5	5-6	0	4	4	3	6	12	2	2	2	0	0	5
11	Jordyn Oliver	G	34:50	4-7	0-0	0-0	3	5	8	4	0	8	3	0	2	0	1	-2
13	Justine Pissott	G	30:33	3-8	1-6	0-0	1	3	4	1	1	7	0	2	0	1	0	10
23	Iyana Moore	G	35:36	1-8	1-4	2-2	0	3	3	4	1	5	5	1	2	0	0	2
12	Khamil Pierre		21:49	6-12	1-1	3-7	5	7	12	1	3	16	1	4	2	0	1	-4
21	Bella LaChance		04:20	0-0	0-0	0-0	0	0	0	1	0	0	0	1	0	0	0	-5
24	Aga Makurat		11:39	0-4	0-3	0-0	0	0	0	1	0	0	1	2	0	0	0	-20
5	Ryanne Allen		08:18	2-4	2-4	0-0	0	1	1	2	0	6	0	1	0	0	0	3
Team							2	3	5			0		0				
Totals				22-58	6-23	13-18	13	31	44	17	14	63	12	14	8	3	2	-2

Technical Fouls::NONE

Shooting By Period		
1st FG%	6-15	40.0%
3PT%	0-4	0.0%
FT%	2-2	100%
2nd FG%	4-14	28.6%
3PT%	3-8	37.5%
FT%	4-4	100%
3rd FG%	9-17	52.9%
3PT%	2-6	33.3%
FT%	3-6	50%
4th FG%	3-12	25.0%
3PT%	1-5	20.0%
FT%	4-6	66.7%
GM FG%	22-58	37.9%
3PT%	6-23	26.1%
FT%	13-18	72.2%

Dead Ball Rebounds: 1, 0

	MIZZOU	VANDY
Biggest lead	5 (4th 2:54)	12 (3rd 5:27)
Best Scoring Run	9(4th 7:35)	11(2nd 4:32)
Lead Changes	8	
Times Tied	4	
Time with Lead	08:47	28:17

Points from	MIZZOU	VANDY
Turnovers	14	4
Paint	24	28
Second Chance	2	9
Fast Breaks	12	5
Bench	11	22

Period by Period Scoring	1st	2nd	3rd	4th	TOT
MIZZOU	13	11	20	21	65
VANDY	14	15	23	11	63

NASHVILLE, Tenn. – The No. 24-ranked Vanderbilt women's basketball team had its nine-game winning streak come to an end Sunday at Memorial Gymnasium, as the Commodores fell to Missouri, 65-63, in SEC action.

Freshman Khamil Pierre recorded the first double-double of her Vanderbilt career, as the 6-2 forward scored a team-high 16 points and pulled down a game-best 12 rebounds in 22 minutes of action off the bench. She is the first Vanderbilt freshman to record a double-double since Sacha Washington's 12-point, 10-rebound effort back on March 2, 2022, in the first-round win over Texas A&M at the 2022 SEC Tournament.

The loss to Missouri brings Vanderbilt's nine-game winning streak to an end, as the Commodores now stand at 16-2 overall this season and 3-1 in SEC play.

Pierre was one of two Vandy players to record double-digit points against Missouri, as graduate student Jordyn Cambridge tallied 12 points in the loss. Junior Sacha Washington scored nine points and pulled down seven rebounds against the Tigers, while graduate student Jordyn Oliver had eight points.

The Commodores shot 37.9 percent from the field on Sunday, while Missouri connected on 45.5 percent of its shots. Pierre's performance helped Vanderbilt hold a 21-11 edge in points off the bench. The Dores also outrebounded the Tigers, 44-28, as Vanderbilt only allowed one Missouri offensive board during the contest.

A layup by Pierre gave the Commodores a 12-point lead at 52-40 with a minute left to play in the third quarter. Missouri ended the third stanza with four-straight points, then went on to score 11 of the first 12 points in the fourth quarter to take a 55-53 lead with 5:32 left to play.

The Commodores pulled even with the Tigers at 58-all after a layup from Oliver at the 3:51 mark of the fourth. Missouri rolled off five-consecutive points after Oliver's layup to reclaim a 63-58 advantage. The Commodores would make it a one-possession game after junior Iyana Moore's 3-pointer pulled the Dores to within two points at 65-63 with 35 seconds left to play.

After Moore's 3-point field goal, Vanderbilt committed a pair of fouls to attempt to put Missouri into the bonus. With eight seconds left to play, the Commodores stole the Tigers' inbound pass at midcourt and headed toward their basket. Vanderbilt would miss the game-tying layup in transition and Missouri grabbed the rebound to hand the Commodores their first SEC loss of the season.

GAME RECAPS

Game 19 - Auburn - W, 53-50

Auburn - 50 Record: 12-6 (1-4)

NO.	Name		Min	FG M-A	3P M-A	FT M-A	Rebounds OR	DR	TOT	Fouls PF	FD	TP	AS	TO	ST	Blocks BS	BA	+/-
1	Celia Sumbane	F	16:31	1-2	0-1	1-2	0	0	0	4	1	3	0	2	1	1	0	1
14	Taylen Collins	F	34:33	5-8	0-0	0-1	5	4	9	4	2	10	0	2	1	1	0	-1
2	JaMya Mingo-Young	G	31:53	1-6	0-0	3-4	0	3	3	2	4	5	3	1	3	0	1	2
4	Kaitlyn Duhon	G	29:40	3-9	0-2	0-0	0	4	4	2	3	6	0	1	2	0	1	-4
23	Honesty Scott-Grayson	G	32:58	6-23	1-9	2-2	3	3	6	1	2	15	6	4	1	0	2	-2
5	Sydney Shaw		24:35	1-3	0-1	0-0	1	4	5	1	0	2	2	2	0	0	0	-6
12	Mar'shaun Bostic		18:03	2-5	0-0	0-1	0	2	2	2	1	4	1	2	0	0	1	-5
30	Savannah Scott		06:52	1-2	0-0	1-2	0	1	1	1	1	3	0	0	0	0	0	2
0	Yakiya Milton		04:57	1-1	0-0	0-0	0	0	0	1	0	2	0	0	1	0	0	-2
Team							2	2	4			0		1				
Totals				21-59	1-13	7-12	11	23	34	18	14	50	12	15	9	2	5	-3

Technical Fouls::NONE

Shooting By Period		
1st FG%	4-18	22.2%
3PT%	1-4	25.0%
FT%	0-0	0%
2nd FG%	7-17	41.2%
3PT%	0-4	0.0%
FT%	0-0	0%
3rd FG%	7-14	50.0%
3PT%	0-4	0.0%
FT%	4-7	57.1%
4th FG%	3-10	30.0%
3PT%	0-1	0.0%
FT%	3-5	60%
GM FG%	21-59	35.6%
3PT%	1-13	7.7%
FT%	7-12	58.3%

Dead Ball Rebounds: 3, 0

Vanderbilt - 53 Record: 17-2 (4-1)

NO.	Name		Min	FG M-A	3P M-A	FT M-A	Rebounds OR	DR	TOT	Fouls PF	FD	TP	AS	TO	ST	Blocks BS	BA	+/-
35	Sacha Washington	F	33:20	3-6	0-0	2-3	1	2	3	5	4	8	1	1	1	4	0	-3
3	Jordyn Cambridge	G	32:27	3-11	1-4	0-0	0	3	3	4	2	7	3	6	3	0	0	4
11	Jordyn Oliver	G	31:39	1-3	0-0	1-1	2	5	7	1	3	3	3	4	0	0	0	4
13	Justine Pissott	G	19:57	2-7	2-7	0-0	0	4	4	1	0	6	1	1	0	0	0	-8
23	Iyana Moore	G	40:00	3-9	1-5	5-5	1	1	2	1	4	12	0	4	0	0	1	3
12	Khamil Pierre		23:42	6-9	0-1	5-8	2	8	10	2	4	17	1	3	2	1	1	9
24	Aga Makurat		16:15	0-1	0-1	0-0	0	1	1	0	1	0	1	1	0	0	0	8
5	Ryanne Allen		02:40	0-1	0-1	0-0	0	0	0	0	0	0	0	0	0	0	0	-2
Team							0	5	5			0		1				
Totals				18-47	4-19	13-17	6	29	35	14	18	53	10	21	6	5	2	3

Technical Fouls:NONE

Shooting By Period		
1st FG%	3-13	23.1%
3PT%	0-5	0.0%
FT%	0-0	0%
2nd FG%	6-11	54.5%
3PT%	2-6	33.3%
FT%	2-2	100%
3rd FG%	6-13	46.2%
3PT%	2-6	33.3%
FT%	4-5	80%
4th FG%	3-10	30.0%
3PT%	0-2	0.0%
FT%	7-10	70%
GM FG%	18-47	38.3%
3PT%	4-19	21.1%
FT%	13-17	76.5%

Dead Ball Rebounds: 4, 0

	AUBURN	Vandy
Biggest lead	9 (1st 4:55)	4 (3rd 9:08)
Best Scoring Run	9(1st 4:55)	6(1st 2:58)
Lead Changes	17	
Times Tied	8	
Time with Lead	25:46	08:58

Points from	AUBURN	Vandy
Turnovers	18	6
Paint	36	20
Second Chance	2	6
Fast Breaks	6	2
Bench	11	17

Period by Period Scoring	1st	2nd	3rd	4th	TOT
AUBURN	9	14	18	9	50
Vandy	6	16	18	13	53

NASHVILLE, Tenn. – Freshman Khamil Pierre came up big for the Vanderbilt women's basketball team down the stretch, as the reigning SEC Freshman of the Week helped the Commodores secure a 53-50 win over Auburn Thursday at Memorial Gymnasium.

Pierre scored six points over the final three minutes of play, as she went 4-of-6 at the free throw line down the stretch and collected the game-sealing steal with four seconds left to help Vanderbilt mount a comeback win over the Tigers. The freshman scored a career-high 17 points, as she extended her double-digit scoring streak to three games. The forward also grabbed a game-high 10 rebounds to record her second-consecutive double-double.

Thursday's contest was a battle throughout, as the game featured 17 lead changes and eight lead changes. Neither team led by more than five points over the final three-quarters of play.

The win improves Vanderbilt's record to 17-2 overall on the year and 4-1 in SEC play.

Junior Iyana Moore also registered double-digit points, as the Murfreesboro, Tennessee, native tallied 12 points. Moore went 5-of-5 at the free throw line, as she has now hit 24 consecutive free throws over the last five games.

The Commodores shot 38.3 percent from the floor in the win, while the Dores limited Auburn to 35.6 percent field goal percentage. In total, Auburn led for over 25 minutes of game time on Thursday, while the Dores only led for nearly nine minutes of game play.

Vanderbilt got off to a cold start offensively, as the Commodores missed their first six shots of the game to allow Auburn to jump out to a 9-0 advantage. Pierre got the Dores on the board with a jumper out of the media break to make it a 9-2 game. After Pierre's jumper, Vanderbilt kept the Tigers off the scoreboard over the final 4:30 of the first quarter, as the Dores were able to make it a one-possession game at 9-6 going into the second stanza.

Pierre would knot the game up at 11-all after a layup in transition with 6:45 left to play before halftime. Junior Sacha Washington gave the Dores their first lead of the game at the 5:50 mark in the second, as she converted on an old-fashioned 3-point play that gave Vanderbilt a 14-13 advantage. The two teams traded baskets for the remainder of the second quarter, as Auburn took a slim 23-22 lead into the locker room.

The Dores came out of the halftime break on fire, as Vanderbilt scored the first five points of the third quarter to take a 27-23 lead after a 3-pointer from Cambridge. Auburn rolled off six-straight points after Cambridge's 3-point field goal to reclaim a 29-27 lead. The two teams traded buckets for the remainder of the frame, as the Tigers went into the fourth quarter holding a 41-40 advantage.

The Commodores and Tigers continued to trade the lead through the first four minutes of the fourth quarter until Auburn rolled off four-straight points to give the Tigers a 45-42 lead with 6:08 left to play. Vanderbilt continued to battle, as Pierre tied the game up at 48-all with a free throw at the 2:47 mark. The freshman came up clutch again at the charity stripe just seconds later, as Pierre sank a pair of free throws to pull the Commodores even with Auburn at 50-50 with 1:21 left to play. After getting a defensive stop, Vanderbilt was able to claim the lead for good, as Pierre hit a layup with 33 seconds remaining to give the Dores a 52-50 lead. Pierre would go on to steal a pass with four seconds left on the clock, then drilled a free throw with two seconds left to secure the come-from-behind win for the Dores.

Game 20 - at Tennessee - L, 73-64

Vanderbilt - 64 Record: 17-3 (4-2)

NO.	Name		Min	FG M-A	3P M-A	FT M-A	Rebounds OR	DR	TOT	Fouls PF	FD	TP	AS	TO	ST	Blocks BS	BA	+/-
35	Sacha Washington	F	35:58	3-9	0-0	2-2	3	3	6	1	5	8	1	5	2	1	0	-9
3	Jordyn Cambridge	G	40:00	5-17	2-9	0-0	1	5	6	3	2	12	2	3	3	2	0	-9
11	Jordyn Oliver	G	31:33	2-2	0-0	0-0	1	0	1	1	0	4	5	1	1	0	0	-2
13	Justine Pissott	G	18:58	3-9	3-6	0-0	0	3	3	2	0	9	0	0	0	0	0	-8
23	Iyana Moore	G	39:14	7-13	2-6	3-4	0	2	2	4	2	19	5	3	0	0	0	-7
12	Khamil Pierre		15:58	3-6	0-0	0-0	1	3	4	5	1	6	1	2	1	0	0	-1
24	Aga Makurat		16:08	2-4	2-3	0-0	0	0	0	0	0	6	0	1	0	0	0	-5
5	Ryanne Allen		01:25	0-0	0-0	0-0	0	0	0	1	0	0	0	0	0	0	0	-2
21	Bella LaChance		00:46	0-0	0-0	0-0	0	0	0	0	0	0	0	0	0	0	0	-2
Team							1	2	3			0		0				
Totals				25-60	9-24	5-6	7	18	25	17	10	64	14	15	7	3	0	-9

Technical Fouls:NONE

Shooting By Period		
1st FG%	6-16	37.5%
3PT%	2-6	33.3%
FT%	3-4	75%
2nd FG%	6-12	50.0%
3PT%	2-4	50.0%
FT%	2-2	100%
3rd FG%	5-14	35.7%
3PT%	4-9	44.4%
FT%	0-0	0%
4th FG%	8-18	44.4%
3PT%	1-5	20.0%
FT%	0-0	0%
GM FG%	25-60	41.7%
3PT%	9-24	37.5%
FT%	5-6	83.3%

Dead Ball Rebounds: 0, 1

Tennessee - 73 Record: 12-6 (5-1)

NO.	Name		Min	FG M-A	3P M-A	FT M-A	Rebounds OR	DR	TOT	Fouls PF	FD	TP	AS	TO	ST	Blocks BS	BA	+/-
1	Sara Puckett	F	32:41	3-7	0-1	1-2	1	2	3	1	2	7	2	4	0	0	0	8
2	Rickea Jackson	F	28:35	7-13	0-1	2-2	1	9	10	0	2	16	3	1	4	0	1	0
11	Karoline Striplin	F	12:00	2-4	0-1	0-0	1	0	1	2	0	4	0	4	0	0	0	8
0	Jewel Spear	G	29:18	2-6	2-5	6-6	0	4	4	2	3	12	2	0	0	0	1	7
15	Jasmine Powell	G	33:31	5-8	0-2	6-6	1	4	5	1	6	16	8	1	2	0	0	12
5	Kaiya Wynn		09:41	0-4	0-1	0-0	1	1	2	0	0	0	0	1	0	0	1	-7
20	Tamari Key		22:01	5-5	0-0	0-0	0	4	4	3	1	10	0	4	1	0	0	8
21	Tess Darby		23:11	2-4	2-4	2-2	0	2	2	1	2	8	0	1	0	0	0	13
53	Jillian Hollingshead		08:55	0-4	0-0	0-0	0	0	0	0	1	0	1	1	0	0	0	-4
13	Avery Strickland		00:07	0-0	0-0	0-0	0	0	0	0	0	0	0	0	0	0	0	0
Team							3	1	4			0		2				
Totals				26-55	4-15	17-18	8	27	35	10	17	73	16	19	7	0	3	9

Technical Fouls:NONE

Shooting By Period		
1st FG%	9-17	52.9%
3PT%	1-4	25.0%
FT%	1-1	100%
2nd FG%	5-14	35.7%
3PT%	1-4	25.0%
FT%	2-2	100%
3rd FG%	7-15	46.7%
3PT%	0-3	0.0%
FT%	4-4	100%
4th FG%	5-9	55.6%
3PT%	2-4	50.0%
FT%	10-11	90.9%
GM FG%	26-55	47.3%
3PT%	4-15	26.7%
FT%	17-18	94.4%

Dead Ball Rebounds: 3, 2

	VANDY	TENN
Biggest lead	3 (1st 9:32)	9 (4th 0:42)
Best Scoring Run	6(1st 4:09)	8(4th 0:42)
Lead Changes	5	
Times Tied	7	
Time with Lead	02:37	32:25

Points from	VANDY	TENN
Turnovers	17	19
Paint	26	38
Second Chance	3	10
Fast Breaks	8	13
Bench	12	18

Period by Period Scoring	1st	2nd	3rd	4th	TOT
VANDY	17	16	14	17	64
TENN	20	13	18	22	73

KNOXVILLE, Tenn. – The Vanderbilt women's basketball team dropped a hard-fought contest at Tennessee on Sunday, as the Commodores fell at Food City Center, 73-64.

In a game that featured seven ties and five lead changes, it was a late run by Tennessee that sealed the victory. Vanderbilt pulled to within a point of the Lady Vols after graduate student Jordyn Cambridge's jumper made it a 65-64 game with 3:16 left to play . Tennessee closed the game by scoring eight-straight points to claim a nine-point victory over the Dores.

Cambridge and junior Iyana Moore each scored double-digit points in Sunday's loss. Moore tallied a game-high 19 points, while Cambridge added 12 points. Moore also dished out a team-high five assists, while Cambridge added a team-best six rebounds and three steals to her stat line.

The loss to Tennessee brings Vanderbilt's overall record to 17-3, while the Commodores are now 4-2 in SEC play.

The Dores drilled nine 3-pointers in the game and shot 41.7 percent from the field against the Lady Vols. There were only two free throws missed in Sunday's contest, as Vanderbilt went 5-of-6 at the charity line, while Tennessee made 17 of its 18 free throws.

After Vanderbilt took a 4-3 lead to open the game, the Lady Volunteers doubled up the Dores at 12-6. Vandy pulled even with Tennessee at 12-all after a pair of free throws from Moore coming out of the media timeout. The Lady Vols got back-to-back baskets after Moore's bucket to take a 16-12 advantage. Cambridge drilled a 3-pointer to pull the Dores to within a point of Tennessee at 18-17, but the Lady Volunteers closed out the frame with a bucket to push Vanderbilt's deficit to 20-17 going into the second quarter.

Tennessee pushed its advantage to seven points in the early stages of the second stanza. Vanderbilt chipped away at the Lady Vol lead and got to within two points at 29-27 after a 3-pointer from freshman Aga Makurat. The Dores pulled even once again after a layup from junior Sacha Washington knotted the game up at 31-31 with 1:20 left to play before halftime. Tennessee took a brief lead after Washington's bucket, but Vanderbilt answered with a layup from graduate student Jordyn Oliver at the buzzer as the teams went into the locker room tied at 33-all.

Sophomore Justine Pissott sank her second 3-pointer of the contest to open the third quarter to give Vandy a 36-33 lead. Tennessee reclaimed a 39-36 advantage, but Pissott brought the Commodores even again, as her third trifecta of the game pulled Vanderbilt even at 39-39 with seven minutes left to play in the third. The two teams would trade blows from that point, but it would be Tennessee taking a four-point lead into the fourth quarter at 51-47.

Cambridge opened the fourth with a 3-pointer that pulled the Commodores within a point of the Lady Volunteers at 51-50. Tennessee extended its lead to 58-52 to force the Commodores to call a timeout at the 7:03 mark of the fourth. Vanderbilt got back-to-back baskets out of the time out to pull within a bucket of UT at 58-56. The Lady Vols reclaimed a six-point advantage, but Vanderbilt's defense would answer the call. Vandy would get back-to-back steals that led to transition layups that tied the score up at 62-62 and forced UT to call a timeout with 4:04 remaining in the game.

Tennessee answered with a 3-pointer out of the break to reclaim the lead at 65-62. Vanderbilt responded with a jumper from Cambridge to make it a one-point game at 65-64 with 3:16 remaining. UT would go on an 8-0 run from that point to take a lead that UT would not relinquish the lead for the remainder of the game.

Game 21 - at #1/1South Carolina - L, 91-74

Vanderbilt - 74 Record: 17-4 (4-3)

NO.	Name		Min	FG M-A	3P M-A	FT M-A	Rebounds OR	DR	TOT	Fouls PF	FD	TP	AS	TO	ST	Blocks BS	BA	+/-
35	Sacha Washington	F	26:05	6-11	0-0	6-7	4	3	7	4	5	18	1	2	0	0	2	-6
3	Jordyn Cambridge	G	38:57	6-16	2-9	0-0	1	1	2	0	1	14	8	3	2	0	1	-17
11	Jordyn Oliver	G	16:13	0-3	0-0	0-0	0	3	3	2	0	0	1	0	0	0	1	-8
13	Justine Pissott	G	15:45	1-2	1-1	0-0	0	1	1	0	0	3	0	0	0	2	0	-2
23	Iyana Moore	G	40:00	6-16	1-6	0-0	1	4	5	1	0	13	3	3	0	0	1	-17
5	Ryanne Allen		11:49	0-1	0-1	0-0	0	0	0	2	0	0	0	0	0	0	0	-9
24	Aga Makurat		24:15	6-9	4-7	2-2	3	4	7	1	1	18	0	0	1	0	0	-13
12	Khamil Pierre		19:40	2-8	0-1	4-4	0	2	2	3	5	8	0	0	0	0	2	-8
14	Aiyana Mitchell		07:16	0-1	0-0	0-0	1	0	1	1	1	0	0	0	0	0	0	-3
Team							5	2	7			0		1				
Totals				27-67	8-25	12-13	15	20	35	14	13	74	13	9	3	2	7	-17

Technical Fouls:NONE

Shooting By Period		
1st FG%	7-16	43.8%
3PT%	3-6	50.0%
FT%	0-0	0%
2nd FG%	4-16	25.0%
3PT%	2-8	25.0%
FT%	3-4	75%
3rd FG%	7-15	46.7%
3PT%	3-6	50.0%
FT%	2-2	100%
4th FG%	9-20	45.0%
3PT%	0-5	0.0%
FT%	7-7	100%
GM FG%	27-67	40.3%
3PT%	8-25	32.0%
FT%	12-13	92.3%

Dead Ball Rebounds: 3, 0

South Carolina - 91 Record: 19-0 (7-0)

NO.	Name		Min	FG M-A	3P M-A	FT M-A	Rebounds OR	DR	TOT	Fouls PF	FD	TP	AS	TO	ST	Blocks BS	BA	+/-
21	Chloe Kitts	F	20:20	1-5	0-0	0-0	1	3	4	2	0	2	1	1	0	1	1	11
10	Kamilla Cardoso	C	23:43	9-14	0-0	5-7	4	2	6	1	6	23	0	3	0	2	0	13
0	Te-Hina Paopao	G	31:13	4-12	1-7	0-0	0	2	2	0	0	9	4	0	0	0	0	17
23	Bree Hall	G	29:17	4-6	1-3	2-2	3	1	4	1	1	11	3	0	0	0	0	13
25	Raven Johnson	G	26:15	4-7	2-3	0-0	1	2	3	0	0	10	7	0	1	0	0	11
2	Ashlyn Watkins		23:27	5-6	0-0	1-1	2	6	8	2	1	11	1	0	0	3	0	11
12	MiLaysia Fulwiley		20:12	3-11	2-9	2-2	1	1	2	4	3	10	3	1	1	1	0	7
20	Sania Feagin		14:54	3-5	0-0	3-4	1	0	1	3	2	9	1	1	0	0	1	-1
5	Tessa Johnson		13:03	2-2	1-1	1-2	0	1	1	0	1	6	0	0	1	0	0	3
Team							1	5	6			0		0				
Totals				35-68	7-23	14-18	14	23	37	13	14	91	20	6	3	7	2	17

Technical Fouls:NONE

Shooting By Period		
1st FG%	7-15	46.7%
3PT%	0-3	0.0%
FT%	4-5	80%
2nd FG%	10-19	52.6%
3PT%	3-7	42.9%
FT%	1-2	50%
3rd FG%	10-19	52.6%
3PT%	2-7	28.6%
FT%	3-3	100%
4th FG%	8-15	53.3%
3PT%	2-6	33.3%
FT%	6-8	75%
GM FG%	35-68	51.5%
3PT%	7-23	30.4%
FT%	14-18	77.8%

Dead Ball Rebounds: 3, 0

	VAN	USC
Biggest lead	2 (1st 9:08)	21 (4th 9:25)
Best Scoring Run	7(4th 8:28)	9(3rd 5:46)
Lead Changes	12	
Times Tied	5	
Time with Lead	04:30	30:47

Points from	VAN	USC
Turnovers	2	14
Paint	28	48
Second Chance	12	19
Fast Breaks	12	12
Bench	26	36

Period by Period Scoring	1st	2nd	3rd	4th	TOT
VAN	17	13	19	25	74
USC	18	24	25	24	91

COLUMBIA, S.C. – The Vanderbilt women's basketball team dropped a 91-74 contest at No. 1-ranked South Carolina in SEC action on Sunday.

Freshman Aga Makurat was a spark off the bench for the Commodores, as she matched her career-high scoring performance with 18 points against South Carolina. The guard from Sierakowice, Poland sank four 3-pointers against the Gamecocks, as she scored double-digit points against an SEC opponent for the first time in her career.

Makurat was one of four Dores to score double-figure points against the top-ranked team in the nation. Junior Sacha Washington matched Makurat with an 18-point outing. Both Makurat and Washington each grabbed a team-best seven rebounds in the loss. Graduate student Jordyn Cambridge tallied 14 points and dished out a game-high eight assists. Junior Iyana Moore rounded out Vandy's quartet of double-digit scorers with a 13-point performance at South Carolina.

The loss drops Vanderbilt's overall record to 17-4 overall and 4-3 in SEC games. Meanwhile, South Carolina remains the only undefeated team left in NCAA Division I, as the Gamecocks improve to 19-0 overall and 7-0 in league play.

Vanderbilt shot 40.3 percent from the floor in the loss against USC. The Dores sank eight 3-pointers, led by Makurat's four trifectas. South Carolina outrebounded the Commodores 37-35, though the Dores held a 15-14 advantage over the Gamecocks in offensive boards.

The two teams traded blows in the first quarter, as the opening stanza featured a total of 10 lead changes and four ties. Sophomore Justine Pissott gave the Dores their first lead of the contest with a 3-pointer at the 7:02 mark that made it a 7-6 contest. After a South Carolina bucket, Cambridge sank her first trifecta of the afternoon to give Vandy a 12-10 advantage. Back-to-back baskets from Makurat gave the Commodores a 17-16 lead with 1:18 remaining in the quarter. South Carolina would get a bucket just as the quarter buzzer sounded to give the Gamecocks an 18-17 lead after 10 minutes of play.

Makurat drilled another 3-pointer to open the second quarter and put Vanderbilt back on top at 20-18. A 17-4 run by South Carolina midway through the frame gave the Gamecocks a 12-point lead at 37-25 with a minute left to play before halftime. Vanderbilt's deficit remained at 12 points going into the locker room, as the Commodores trailed 42-30.

The Commodores got back to within single digits of the Gamecocks in the opening stages of the third quarter, as Vanderbilt went on a 6-2 spurt to open the frame. South Carolina responded with a 14-2 run that gave the Gamecocks a double-digit lead at 58-38 at the 4-minute mark of the third quarter. South Carolina held a double-digit advantage for the remainder of the contest, as the Commodores walked out of Colonial Life Arena with a 91-74 defeat.

GAME RECAPS

Game 22 - Ole Miss - L, 67-61

Ole Miss - 67 Record: 16-5 (6-2)

NO.	Name		Min	FG M-A	3P M-A	FT M-A	Rebounds OR	DR	TOT	Fouls PF	FD	TP	AS	TO	ST	Blocks BS	BA	+/-
2	Marquesha Davis	F	33:50	9-16	1-3	6-6	0	6	6	2	3	25	0	4	1	0	2	4
5	Snudda Collins	F	25:54	3-8	2-3	4-4	0	0	0	5	2	12	0	0	0	0	0	12
24	Madison Scott	F	33:21	2-6	0-0	5-6	3	0	3	3	4	9	1	5	1	1	0	6
32	Rita Igbokwe	F	16:44	1-1	0-0	0-0	1	4	5	5	1	2	0	1	1	0	0	4
3	Kennedy Todd-Williams	G	38:40	4-12	0-3	2-2	2	3	5	2	2	10	2	4	0	2	0	3
22	Tyia Singleton		23:16	0-1	0-0	0-0	4	7	11	3	3	0	0	2	1	0	1	2
33	Kharyssa Richardson		23:34	2-6	0-1	2-2	1	2	3	2	1	6	0	2	1	0	0	0
21	Zakiya Stephenson		04:41	1-1	0-0	1-4	0	2	2	0	2	3	0	0	0	0	0	-1
Team							2	2	4			0		0				
Totals				22-51	3-10	20-24	13	26	39	22	18	67	3	18	5	3	3	6

Technical Fouls::NONE

Shooting By Period		
1st FG%	2-13	15.4%
3PT%	1-4	25.0%
FT%	4-4	100%
2nd FG%	8-14	57.1%
3PT%	0-1	0.0%
FT%	5-8	62.5%
3rd FG%	10-15	66.7%
3PT%	1-2	50.0%
FT%	0-0	0%
4th FG%	2-9	22.2%
3PT%	1-3	33.3%
FT%	11-12	91.7%
GM FG%	22-51	43.1%
3PT%	3-10	30.0%
FT%	20-24	83.3%

Dead Ball Rebounds: 2, 0

Vanderbilt - 61 Record: 17-5 (4-4)

NO.	Name		Min	FG M-A	3P M-A	FT M-A	Rebounds OR	DR	TOT	Fouls PF	FD	TP	AS	TO	ST	Blocks BS	BA	+/-
35	Sacha Washington	F	25:20	3-5	0-0	0-4	0	6	6	5	5	6	0	2	2	1	0	-4
3	Jordyn Cambridge	G	35:25	3-12	2-5	3-4	1	5	6	4	4	11	1	2	1	0	0	-3
11	Jordyn Oliver	G	35:32	3-6	0-0	0-1	1	2	3	1	4	6	7	0	3	0	0	-4
13	Justine Pissott	G	23:49	2-5	2-3	0-0	1	1	2	0	1	6	1	2	0	1	0	9
23	Iyana Moore	G	33:35	5-14	4-8	4-4	0	3	3	3	4	18	1	2	2	0	2	-2
12	Khamil Pierre		29:05	5-10	0-0	4-6	4	1	5	3	3	14	0	3	0	0	1	-11
24	Aga Makurat		11:42	0-1	0-1	0-0	0	0	0	0	0	0	0	1	0	1	0	-13
14	Aiyana Mitchell		02:26	0-0	0-0	0-0	0	0	0	1	0	0	0	1	0	0	0	0
21	Bella LaChance		00:59	0-0	0-0	0-0	0	0	0	0	0	0	0	0	0	0	0	0
5	Ryanne Allen		01:03	0-0	0-0	0-2	0	0	0	0	1	0	0	1	0	0	0	-2
2	Jada Brown		01:04	0-0	0-0	0-0	0	0	0	1	0	0	0	0	0	0	0	0
Team							4	0	4			0		2				
Totals				21-53	8-17	11-21	11	18	29	18	22	61	10	16	8	3	3	-6

Technical Fouls::NONE

Shooting By Period		
1st FG%	4-10	40.0%
3PT%	2-5	40.0%
FT%	2-3	66.7%
2nd FG%	7-17	41.2%
3PT%	3-5	60.0%
FT%	0-2	0%
3rd FG%	5-15	33.3%
3PT%	1-3	33.3%
FT%	4-6	66.7%
4th FG%	5-11	45.5%
3PT%	2-4	50.0%
FT%	5-10	50%
GM FG%	21-53	39.6%
3PT%	8-17	47.1%
FT%	11-21	52.4%

Dead Ball Rebounds: 5, 0

	Miss	Vandy
Biggest lead	9 (4th 8:20)	5 (1st 6:28)
Best Scoring Run	8(2nd 6:56)	7(1st 6:28)
Lead Changes	14	
Times Tied	4	
Time with Lead	26:06	11:15

Points from	Miss	Vandy
Turnovers	21	11
Paint	30	22
Second Chance	16	8
Fast Breaks	12	7
Bench	9	14

Period by Period Scoring

	1st	2nd	3rd	4th	TOT
Miss	9	21	21	16	67
Vandy	12	17	15	17	61

NASHVILLE, Tenn. – The Vanderbilt women's basketball team fell to Ole Miss, 67-61, in SEC action Thursday night at Memorial Gymnasium.

Junior Iyana Moore led the Commodores in scoring, as the Murfreesboro, Tennessee, native scored 18 points. Moore matched her season-best in 3-pointers, as she sank four shots from behind the arc against the Rebels. The guard's 18 points against Ole Miss also extended her double-digit scoring streak to four games.

Moore was one of three Dores that scored double-digit points in Thursday's contest. Freshman Khamil Pierre tallied 14 points off the bench, while graduate student Jordyn Cambridge registered 11 points. For Pierre, it marked the fourth time that she has scored double-digit points in an SEC game this season. Meanwhile, Cambridge extended her personal double-digit scoring streak to three games with an 11-point outing.

Vandy was outscored 21-11 in points off turnovers despite the Dores forcing Mississippi into two more turnovers at 16-18. The Commodores also had trouble keeping the Rebels off the glass, as Ole Miss outrebounded Vanderbilt, 39-29, while outscoring the Commodores 16-8 in second-chance points.

With the loss to Ole Miss, the Commodores have now dropped three-straight games, which has put Vanderbilt's overall record at 17-5 and an even 4-4 in SEC play.

Vandy jumped out to a lead in the first quarter, as the Commodores held an early 7-2 advantage. A 7-0 run by Ole Miss gave the Rebels a 9-7 lead, but the Dores would answer with five-consecutive points of their own to close out the opening frame and take a 12-9 lead into the second stanza.

Pierre's jump shot to open the second quarter gave the Dores a 14-9 advantage. Ole Miss rolled off eight-straight points after Pierre's bucket to reclaim a 3-point lead at 17-14, but back-to-back layups from Pierre put Vanderbilt up by a point 18-17 with 6:05 left to play before the half. The two teams traded blows after Pierre's layups, but it was the freshman once again that put Vanderbilt on top at 29-28 with a jumper with 37 ticks on the clock left before halftime. The Dores had a chance to expand their lead in the closing seconds of the half, however, Vandy missed a layup with six seconds left. Ole Miss grabbed the rebound and went the entire length of the court to score a layup just before the halftime buzzer sounded to give the Rebels a 30-29 lead at the break.

The Commodores went on a 6-2 run coming out of the locker room, as consecutive layups from graduate student Jordyn Oliver put the Dores up 35-33 at the 7:50 mark of the third. The Rebels battled back, as Ole Miss closed the quarter out with a pair of baskets to take a 51-44 lead going into the night's final stanza.

The Rebels took a game-high nine-point lead during the opening stages of the fourth quarter, as they held a 56-47 advantage over Vanderbilt with 8:20 remaining. The Dores rolled off five-straight points to make it a 56-52 game, but the Rebels would push their lead back out to eight points with 4:31 remaining. Vanderbilt would close its gap to five points at 60-55 with 3:33 left on the clock, but that would be as close as the Dores would get, as Ole Miss walked out of Memorial Gym with a six-point win.

Game 23 - Alabama - L, 74-66

Alabama - 74 Record: 18-6 (5-4)

NO.	Name		Min	FG M-A	3P M-A	FT M-A	Rebounds OR	DR	TOT	Fouls PF	FD	TP	AS	TO	ST	Blocks BS	BA	+/-
21	Essence Cody	F	22:38	2-8	0-1	1-2	3	4	7	5	1	5	0	2	0	3	2	7
0	Loyal McQueen	G	33:39	4-5	1-2	7-8	0	4	4	0	4	16	2	3	0	0	0	9
3	Sarah Ashlee Barker	G	35:48	8-17	3-6	5-9	3	6	9	2	6	24	6	3	2	1	0	11
23	Jessica Timmons	G	22:50	0-7	0-4	1-2	1	1	2	2	1	1	2	3	0	0	2	-2
32	Aaliyah Nye	G	38:32	8-12	5-6	2-2	1	2	3	2	4	23	0	0	2	0	0	10
1	JeAnna Cunningham		11:43	1-2	0-0	0-0	0	3	3	3	1	2	0	0	0	0	0	1
22	Karly Weathers		27:32	0-3	0-1	3-4	3	4	7	0	4	3	2	0	1	1	0	7
51	Del'Janae Williams		01:28	0-0	0-0	0-0	0	0	0	0	0	0	0	1	0	0	0	-2
31	Naomi Jones		03:18	0-0	0-0	0-0	0	0	0	1	0	0	0	0	0	0	0	0
42	Meg Newman		02:33	0-0	0-0	0-0	0	1	1	0	0	0	0	0	1	0	0	-1
Team							3	1	4			0		0				
Totals				23-54	9-20	19-27	14	26	40	15	21	74	12	12	6	5	4	8

Technical Fouls::NONE

Shooting By Period		
1st FG%	6-16	37.5%
3PT%	2-8	25.0%
FT%	2-2	100%
2nd FG%	3-10	30.0%
3PT%	2-3	66.7%
FT%	0-0	0%
3rd FG%	8-15	53.3%
3PT%	1-5	20.0%
FT%	5-7	71.4%
4th FG%	6-13	46.2%
3PT%	4-4	100.0%
FT%	12-18	66.7%
GM FG%	23-54	42.6%
3PT%	9-20	45.0%
FT%	19-27	70.4%

Dead Ball Rebounds: 4, 0

Vanderbilt - 66 Record: 17-6 (4-5)

NO.	Name		Min	FG M-A	3P M-A	FT M-A	Rebounds OR	DR	TOT	Fouls PF	FD	TP	AS	TO	ST	Blocks BS	BA	+/-
35	Sacha Washington	F	35:54	7-13	0-0	2-7	4	6	10	0	5	16	2	2	2	2	2	-11
3	Jordyn Cambridge	G	30:11	1-7	1-4	4-4	3	1	4	5	2	7	1	2	0	0	1	9
11	Jordyn Oliver	G	29:55	3-7	0-1	0-0	3	2	5	2	0	6	4	2	1	2	1	-6
13	Justine Pissott	G	26:17	3-8	3-7	0-0	0	1	1	5	1	9	0	1	1	0	0	-12
23	Iyana Moore	G	40:00	4-12	4-9	4-4	0	5	5	3	4	16	5	3	1	0	1	-8
24	Aga Makurat		08:23	1-2	1-2	0-0	0	0	0	0	0	3	0	1	0	0	0	-7
12	Khamil Pierre		14:59	4-10	0-1	0-2	2	3	5	3	2	8	0	1	0	0	0	-3
21	Bella LaChance		14:21	0-0	0-0	1-2	0	1	1	3	1	1	1	0	0	0	0	-2
Team							2	2	4			0		0				
Totals				23-59	9-24	11-19	14	21	35	21	15	66	13	12	5	4	5	-8

Technical Fouls::NONE

Shooting By Period		
1st FG%	4-16	25.0%
3PT%	4-10	40.0%
FT%	0-0	0%
2nd FG%	9-15	60.0%
3PT%	3-6	50.0%
FT%	0-2	0%
3rd FG%	6-15	40.0%
3PT%	1-3	33.3%
FT%	6-7	85.7%
4th FG%	4-13	30.8%
3PT%	1-5	20.0%
FT%	5-10	50%
GM FG%	23-59	39.0%
3PT%	9-24	37.5%
FT%	11-19	57.9%

Dead Ball Rebounds: 4, 0

	BAMA	VANDY
Biggest lead	9 (4th 0:40)	12 (2nd 1:29)
Best Scoring Run	14(4th 5:33)	10(2nd 5:43)
Lead Changes	4	
Times Tied	5	
Time with Lead	15:05	21:29

Points from	BAMA	VANDY
Turnovers	13	12
Paint	22	16
Second Chance	10	10
Fast Breaks	8	5
Bench	5	12

Period by Period Scoring

	1st	2nd	3rd	4th	TOT
BAMA	16	8	22	28	74
VANDY	12	21	19	14	66

NASHVILLE, Tenn. – The Vanderbilt women's basketball team dropped a 74-66 decision to Alabama at Memorial Gymnasium in SEC action Monday night.

Juniors Sacha Washington and Iyana Moore each recorded 16 points against the Crimson Tide. Washington also pulled down a game-high 10 rebounds to collect her fifth double-double of the season. Meanwhile, Moore matched her season-best with four 3-point field goals.

The loss drops Vanderbilt's overall record to 17-6, while the Commodores are now 4-5 in SEC play.

The Dores held an 11-point lead at 52-41 with two minutes left to play in the third quarter. Alabama would go on a 19-2 run from that point, as the Crimson Tide took a 60-54 advantage at the 5:33 mark of the fourth quarter. Vanderbilt pulled to within four points of Alabama down the stretch, but the Commodores couldn't get over the hump, as Vandy's losing streak extends to four games.

Vanderbilt shot 39 percent from the field and Alabama connected on 42.6 percent of its shots from the floor. Each team made nine 3-point field goals, while the Crimson Tide outscored Vandy 22-16 in points in the paint. The Dores collected 13 assists on the night, led by Moore's five helpers. Every Commodore that played against Alabama in Monday's game scored.

Alabama jumped out to a 9-3 advantage in the opening stages of the first quarter. Back-to-back trifectas from Moore and freshman Aga Makurat pulled the Commodores even at 9-9 at the 4:08 mark of the opening stanza. The two teams traded 3-point baskets before the Crimson Tide closed the frame with two-straight buckets that gave Alabama a 16-12 advantage heading into the second quarter.

Vanderbilt opened the second quarter on a 10-0 run to take a 22-16 lead. Freshman Khamil Pierre scored six of Vandy's 10 points during the spurt. Alabama ended Vanderbilt's run with a 3-pointer, but the Commodores rolled off eight-straight points from there to push their lead to 12 at 30-18 after a layup from Washington. The Crimson Tide cut Vanderbilt's lead in half with a pair of 3-point field goals, but the Commodores closed the frame with a Moore 3-pointer that gave Vandy a 33-24 lead going into the locker room.

The two teams traded blows in the third quarter, as Vanderbilt held a double-digit advantage for the majority of the frame. A personal 4-0 run by Washington put the Commodores up 52-41 with 2:13 left to play in the stanza. Alabama closed out the third by rolling off five-straight points to cut Vanderbilt's lead to six at 52-46 going into the fourth.

Vandy opened the fourth quarter with a Washington layup that put the Dores up 54-46. The Crimson Tide scored 14 consecutive points after Washington's layup to reclaim a 60-54 lead at the 5:33 mark. Junior Justine Pissott ended the drought for the Commodore with her third 3-pointer of the game to pull Vanderbilt within three at 60-57 with 5:22 left in the game. Alabama scored five-straight points from there to put the game out of reach, as the Crimson Tide picked up a 74-66 win.

Game 24 - No. 13/12 LSU - L, 85-62

LSU - 85 Record: 20-4 (7-3)

NO.	Name		Min	FG M-A	3P M-A	FT M-A	Rebounds OR	DR	TOT	Fouls PF	FD	TP	AS	TO	ST	Blocks BS	BA	+/-
10	Angel Reese	F	24:02	4-7	0-0	7-8	7	9	16	3	8	15	1	3	1	1	0	18
24	Aneesah Morrow	F	35:40	6-15	0-1	1-2	5	5	10	2	3	13	2	1	6	1	1	22
4	Flau'jae Johnson	G	29:18	6-15	0-3	5-8	2	2	4	4	5	17	1	3	2	1	2	18
11	Hailey Van Lith	G	33:21	5-14	1-5	2-2	2	5	7	0	1	13	2	3	1	0	1	20
12	Mikaylah Williams	G	33:14	4-9	1-3	1-2	1	5	6	2	1	10	2	3	0	1	0	25
13	Last-Tear Poa		18:57	2-4	0-1	0-0	0	0	0	3	1	4	1	3	1	1	0	18
20	Janae Kent		06:22	1-1	0-0	0-3	0	0	0	2	2	2	0	1	0	0	0	-5
23	Aaliyah Del Rosario		12:43	3-6	0-0	3-4	3	2	5	2	2	9	0	0	1	1	1	4
2	Amani Bartlett		03:05	0-0	0-0	0-0	0	1	1	0	0	0	0	0	0	0	0	-1
1	Angelica Velez		02:27	1-2	0-0	0-0	0	0	0	0	0	2	0	0	0	0	0	3
14	Izzy Besselman		00:51	0-0	0-0	0-0	0	0	0	0	0	0	0	0	0	0	0	-1
Team							6	2	8			0		1				
Totals				32-73	2-13	19-29	26	31	57	18	23	85	9	18	12	6	5	23

Technical Fouls::NONE

Shooting By Period		
1st FG%	8-19	42.1%
3PT%	0-4	0.0%
FT%	6-6	100%
2nd FG%	7-18	38.9%
3PT%	1-5	20.0%
FT%	2-4	50%
3rd FG%	7-20	35.0%
3PT%	0-3	0.0%
FT%	5-8	62.5%
4th FG%	10-16	62.5%
3PT%	1-1	100.0%
FT%	6-11	54.5%
GM FG%	32-73	43.8%
3PT%	2-13	15.4%
FT%	19-29	65.5%

Dead Ball Rebounds: 4, 0

Vanderbilt - 62 Record: 17-7 (4-6)

NO.	Name		Min	FG M-A	3P M-A	FT M-A	Rebounds OR	DR	TOT	Fouls PF	FD	TP	AS	TO	ST	Blocks BS	BA	+/-
12	Khamil Pierre	F	29:56	2-8	0-1	9-10	4	7	11	4	6	13	0	1	2	2	1	-3
35	Sacha Washington	F	19:23	2-3	0-0	2-2	2	2	4	4	1	6	0	1	1	1	0	-31
3	Jordyn Cambridge	G	35:57	3-15	1-10	0-2	1	2	3	2	4	7	6	2	5	0	1	-24
11	Jordyn Oliver	G	11:54	0-1	0-0	0-0	1	0	1	4	1	0	0	1	0	0	0	-13
23	Iyana Moore	G	26:47	6-15	1-5	4-5	0	3	3	3	3	17	3	9	1	0	3	-16
24	Aga Makurat		18:09	2-7	1-5	0-0	1	1	2	1	0	5	1	1	1	0	1	-12
13	Justine Pissott		09:52	1-6	0-3	0-0	2	0	2	0	1	2	0	3	2	0	0	2
2	Jada Brown		20:37	1-3	1-3	1-2	0	0	0	3	1	4	0	1	0	0	0	-13
21	Bella LaChance		06:10	0-0	0-0	0-0	0	0	0	0	0	0	1	0	0	0	0	0
5	Ryanne Allen		14:06	2-5	2-5	0-0	0	1	1	0	1	6	0	0	1	1	0	-9
14	Aiyana Mitchell		07:09	1-1	0-0	0-0	0	1	1	2	0	2	0	0	0	1	0	4
Team							3	4	7			0		0				
Totals				20-64	6-32	16-21	14	21	35	23	18	62	11	19	13	5	6	-23

Technical Fouls::NONE

Shooting By Period		
1st FG%	2-16	12.5%
3PT%	0-7	0.0%
FT%	3-4	75%
2nd FG%	6-19	31.6%
3PT%	1-11	9.1%
FT%	0-0	0%
3rd FG%	6-12	50.0%
3PT%	3-6	50.0%
FT%	5-7	71.4%
4th FG%	6-17	35.3%
3PT%	2-8	25.0%
FT%	8-10	80%
GM FG%	20-64	31.3%
3PT%	6-32	18.8%
FT%	16-21	76.2%

Dead Ball Rebounds: 4, 0

	LSU	Vandy
Biggest lead	26 (4th 2:41)	0 (1st 10:00)
Best Scoring Run	10(4th 8:39)	6(2nd 8:31)
Lead Changes	0	
Times Tied	0	
Time with Lead	39:11	00:00

Points from	LSU	Vandy
Turnovers	25	14
Paint	44	16
Second Chance	32	11
Fast Breaks	15	11
Bench	17	19

Period by Period Scoring

	1st	2nd	3rd	4th	TOT
LSU	22	17	19	27	85
Vandy	7	13	20	22	62

NASHVILLE, Tenn. – The Vanderbilt women's basketball team closed out its three-game homestand with an 85-62 loss to No. 13/12 LSU on Thursday.

Junior Iyana Moore extended her double-digit scoring streak to a season-long six games, as the Murfreesboro, Tennessee, native tallied a game-high 17 points against the defending national champions. Freshman Khamil Pierre collected her third double-double of the season, as she registered 13 points and a team-best 11 rebounds in her second career start.

The Commodores collected 13 steals on the night, as graduate student Jordyn Cambridge tallied a team-high five steals. Cambridge is now 17 steals away from breaking Deborah Denton's program record of 338. The Nashville, Tennessee, native also dished out a game-high six assists to go along with seven points.

The loss extends Vanderbilt's losing streak to five games. The Commodores are now 17-7 overall this season, while Vandy falls to 4-6 in SEC play.

Vanderbilt shot 31.3 percent from the floor against LSU, while the Tigers connected on 43.8 percent of their shots. The Commodores outshot LSU from behind the arc, as the Dores drilled six 3-pointers while holding the Tigers to two 3-point field goals. Vanderbilt also outscored the No. 13/12-ranked team in the nation in points off the bench, 19-17.

LSU jumped out to a 16-2 lead to open the game. Vanderbilt could not erase its double-digit deficit for the remainder of the first quarter, as the Tigers held a 22-7 advantage going into the second stanza. LSU maintained a double-digit lead for the entirety of the second stanza, as the Commodores trailed 39-20 at the halftime break.

Vanderbilt came out of the locker room swinging. The Commodores sank three 3-pointers during the first six minutes of the third quarter to pull within 12 points of the Tigers at 51-39. Vanderbilt held LSU without a field goal for over four minutes in the third quarter, but the Tigers got back-to-back buckets to close out the stanza and pushed Vandy's deficit back out to 18 at 58-40.

LSU maintained its double-digit lead for the remainder of the contest, as the Tigers led by as many as 26 points before walking out of Memorial Gymnasium with an 85-62 victory.

GAME RECAPS

Game 25 - at Georgia - W, 61-55

Vanderbilt - 61 Record: 18-7 (5-6)

NO.	Name		Min	FG M-A	3P M-A	FT M-A	Rebounds OR	DR	TOT	Fouls PF	FD	TP	AS	TO	ST	Blocks BS	BA	+/-
12	Khamil Pierre	F	34:04	12-16	0-1	4-5	1	6	7	4	4	28	1	1	2	1	0	2
35	Sacha Washington	F	34:04	5-9	0-0	0-0	4	7	11	4	3	10	1	8	2	0	0	5
3	Jordyn Cambridge	G	38:10	2-8	0-2	3-4	2	6	8	0	3	7	3	1	3	0	1	8
13	Justine Pissott	G	19:49	1-4	1-4	0-0	0	0	0	0	0	3	2	1	0	2	0	7
23	Iyana Moore	G	39:09	2-12	0-4	5-7	1	2	3	1	6	9	4	5	3	0	1	6
5	Ryanne Allen		07:01	1-2	1-2	0-0	0	0	0	2	0	3	0	1	0	0	0	5
21	Bella LaChance		02:41	0-0	0-0	0-0	0	0	0	0	0	0	0	0	0	0	0	-1
24	Aga Makurat		03:27	0-0	0-0	0-0	0	0	0	0	0	0	0	0	0	0	0	-4
2	Jada Brown		09:41	0-1	0-1	1-2	0	0	0	1	1	1	0	0	0	0	0	-5
11	Jordyn Oliver		11:54	0-0	0-0	0-0	0	3	3	1	0	0	2	0	0	0	0	7
Team							2	3	5			0		0				
Totals				23-52	2-14	13-18	10	27	37	13	17	61	13	17	10	3	2	6

Technical Fouls::NONE

Shooting By Period		
1st FG%	6-13	46.2%
3PT%	1-5	20.0%
FT%	1-2	50%
2nd FG%	4-10	40.0%
3PT%	1-5	20.0%
FT%	3-5	60%
3rd FG%	6-13	46.2%
3PT%	0-2	0.0%
FT%	2-3	66.7%
4th FG%	7-16	43.8%
3PT%	0-2	0.0%
FT%	7-8	87.5%
GM FG%	23-52	44.2%
3PT%	2-14	14.3%
FT%	13-18	72.2%

Dead Ball Rebounds: 3, 0

Georgia - 55 Record: 11-13 (2-9)

NO.	Name		Min	FG M-A	3P M-A	FT M-A	Rebounds OR	DR	TOT	Fouls PF	FD	TP	AS	TO	ST	Blocks BS	BA	+/-
20	Jordan Cole	F	24:19	2-9	0-0	0-0	2	1	3	3	1	4	3	2	0	1	2	0
35	Javyn Nicholson	F	28:41	6-14	0-0	3-4	2	9	11	3	3	15	0	1	1	1	0	3
10	De'Mauri Flournoy	G	36:33	6-14	3-10	4-4	0	3	3	4	3	19	1	2	1	0	0	-5
11	Asia Avinger	G	30:46	2-8	2-6	1-2	2	2	4	1	4	7	4	7	2	0	1	-2
12	Taniyah Thompson	G	33:04	2-7	0-0	0-0	0	0	0	2	0	4	1	1	0	0	0	-3
30	Amiya Evans		05:11	1-1	0-0	0-0	1	0	1	0	0	2	0	0	0	0	0	-2
33	Destiny Thomas		13:49	1-1	0-0	0-0	1	2	3	1	0	2	1	0	0	0	0	-12
21	Fatima Diakhate		07:27	1-3	0-0	0-0	1	0	1	1	2	2	0	1	0	0	0	-3
2	Savannah Henderson		12:09	0-2	0-2	0-0	0	0	0	1	0	0	0	0	0	0	0	-2
1	Chloe Chapman		05:55	0-0	0-0	0-0	0	0	0	1	0	0	0	0	0	0	0	-2
13	Stefanie Ingram		02:06	0-0	0-0	0-0	0	0	0	0	0	0	0	0	0	0	0	-2
Team							3	2	5			0		1				
Totals				21-59	5-18	8-10	12	19	31	17	13	55	10	15	4	2	3	-6

Technical Fouls::NONE

Shooting By Period		
1st FG%	6-17	35.3%
3PT%	1-7	14.3%
FT%	0-0	0%
2nd FG%	4-15	26.7%
3PT%	0-2	0.0%
FT%	0-0	0%
3rd FG%	4-13	30.8%
3PT%	2-4	50.0%
FT%	3-4	75%
4th FG%	7-14	50.0%
3PT%	2-5	40.0%
FT%	5-6	83.3%
GM FG%	21-59	35.6%
3PT%	5-18	27.8%
FT%	8-10	80.0%

Dead Ball Rebounds: 1, 2

	Vandy	UGA
Biggest lead	12 (4th 7:20)	3 (2nd 7:42)
Best Scoring Run	9(2nd 5:11)	6(4th 2:59)
Lead Changes	8	
Times Tied	4	0
Time with Lead	34:54	01:55

Points from	Vandy	UGA
Turnovers	12	13
Paint	36	26
Second Chance	9	14
Fast Breaks	4	0
Bench	4	6

Period by Period Scoring	1st	2nd	3rd	4th	TOT
Vandy	14	12	14	21	61
UGA	13	8	13	21	55

Athens, Ga. – Freshman Khamil Pierre scored a career-high 28 points, while junior Sacha Washington posted a double-double as the Vanderbilt women's basketball team collected a 61-55 victory at Stegeman Coliseum.

Pierre was a force to be reckoned with all afternoon. The Queen Creek, Arizona, native shot 75 percent from the floor, connecting on 12 of her 16 shot attempts against the Bulldogs. Her 28 points are tied for the third-most points scored by a Commodore this season, while it is the most points collected by a Vanderbilt freshman this season.

Meanwhile, Washington put on a show in her home state. The Lawrenceville, Georgia, native posted her sixth double-double of the season with a 10-point, 11-rebound performance. It is the second double-double for the 6-2 forward this week, as she also posted one Monday against Alabama.

With the win, Vanderbilt snapped its five-game losing streak. The Commodores improved to 18-7 on the year, while they are now 5-6 in SEC play. The Dores picked up just their ninth win ever at Stegeman Coliseum, as Vanderbilt has now won two of the last three matchups against the Bulldogs in Athens.

The Commodores shot 44.2 percent from the field while holding Georgia to 35.6 percent from the floor. Vanderbilt made its presence felt inside the lane all afternoon, as the Dores held a 36-26 advantage in points in the paint and a 37-31 edge in rebounds. The Commodores also collected 10 steals as a team in Sunday's victory, as graduate student Jordyn Cambridge and junior Iyana Moore each were credited with a team-high three steals.

The Commodores and Bulldogs traded blows to open the game, as the first quarter featured six lead changes and three ties. Neither team held more than a four-point advantage over the first 10 minutes of play, as Vanderbilt held a 14-13 lead going into the second stanza.

Georgia scored the first four points of the second quarter, but the Commodores responded with a 9-0 run to give them a 23-17 advantage heading into the media timeout. The Bulldogs ended Vandy's spurt with back-to-back buckets. Vanderbilt pushed its lead back out to five points at the end of the quarter, as the Dores held a 26-21 advantage going into halftime.

The Commodores were clinging to a one-point lead at 30-29 after a Georgia 3-pointer forced Vandy to call a timeout. Vanderbilt went on a 10-3 run out of the timeout to take a 40-32 lead after a jumper from Washington with 2:48 left in the quarter. The two teams combined to make only one field goal over the last 2:45 of the stanza, as the Commodores led 40-34 going into the fourth.

Pierre opened the fourth quarter on a personal 6-0 run to give Vanderbilt a 12-point lead at 46-34 with 7:20 left to play. Georgia would chip away at the Vandy lead throughout the quarter, as the Bulldogs pulled to within six points of the Dores at 56-50 with 42 seconds remaining. Vanderbilt was able to put the game away at the free throw line to walk out of Stegeman Coliseum with the six-point win.

Game 26 - at Texas A&M - W, 49-45

Vanderbilt - 49 Record: 19-7 (6-6)

NO.	Name		Min	FG M-A	3P M-A	FT M-A	Rebounds OR	DR	TOT	Fouls PF	FD	TP	AS	TO	ST	Blocks BS	BA	+/-
12	Khamil Pierre	F	33:05	5-13	1-1	0-1	2	6	8	3	2	11	1	3	1	0	1	3
35	Sacha Washington	F	33:48	2-7	0-0	2-2	6	2	8	3	6	6	1	1	2	1	1	1
3	Jordyn Cambridge	G	27:05	3-6	1-3	0-0	0	1	1	3	1	7	3	1	0	0	0	3
13	Justine Pissott	G	14:38	3-7	2-5	0-0	0	2	2	2	1	8	1	1	1	1	0	1
23	Iyana Moore	G	40:00	3-16	2-7	1-2	2	1	3	3	2	9	2	3	2	0	2	4
11	Jordyn Oliver		25:11	1-2	0-0	0-0	0	4	4	1	1	2	4	0	1	0	0	-2
24	Aga Makurat		13:03	1-5	1-4	1-2	1	2	3	2	1	4	0	1	1	0	0	10
2	Jada Brown		07:32	0-0	0-0	2-2	0	1	1	1	1	2	0	1	1	0	0	4
5	Ryanne Allen		02:01	0-0	0-0	0-0	0	0	0	0	0	0	0	1	0	0	0	-7
21	Bella LaChance		03:37	0-0	0-0	0-0	0	0	0	0	0	0	0	0	1	0	0	3
Team							0	1	1			0		2				
Totals				18-56	7-20	6-9	11	20	31	18	15	49	12	14	10	2	4	4

Technical Fouls::NONE

Shooting By Period		
1st FG%	5-15	33.3%
3PT%	1-4	25.0%
FT%	0-0	0%
2nd FG%	6-14	42.9%
3PT%	3-6	50.0%
FT%	0-0	0%
3rd FG%	3-14	21.4%
3PT%	1-5	20.0%
FT%	3-4	75%
4th FG%	4-13	30.8%
3PT%	2-5	40.0%
FT%	3-5	60%
GM FG%	18-56	32.1%
3PT%	7-20	35.0%
FT%	6-9	66.7%

Dead Ball Rebounds: 4, 0

Texas A&M - 45 Record: 17-7 (5-6)

NO.	Name		Min	FG M-A	3P M-A	FT M-A	Rebounds OR	DR	TOT	Fouls PF	FD	TP	AS	TO	ST	Blocks BS	BA	+/-
2	Janiah Barker	F	36:19	4-12	0-2	1-2	2	3	5	3	6	9	1	5	2	1	1	-6
32	Lauren Ware	F	36:51	1-4	0-0	0-0	2	5	7	2	0	2	0	6	0	3	1	1
4	Kay Kay Green	G	17:45	0-2	0-0	0-0	0	0	0	3	0	0	3	1	0	0	0	-9
5	Aicha Coulibaly	G	35:42	8-14	2-5	2-4	0	4	4	1	4	20	1	2	0	0	0	3
24	Sahara Jones	G	29:39	2-6	1-3	1-2	3	6	9	1	4	6	0	1	0	0	0	0
3	Tineya Hylton		23:53	1-6	0-2	0-0	2	5	7	2	3	2	7	3	3	0	0	3
00	Sydney Bowles		14:53	1-3	1-2	1-2	0	1	1	3	1	4	0	2	1	0	0	-10
11	Vanessa Saidu		04:58	1-3	0-0	0-0	2	0	2	0	0	2	0	0	0	0	0	-2
Team							3	1	4			0		0				
Totals				18-50	4-14	5-10	14	25	39	15	18	45	12	20	6	4	2	-4

Technical Fouls::NONE

Shooting By Period		
1st FG%	4-13	30.8%
3PT%	0-4	0.0%
FT%	1-2	50%
2nd FG%	3-14	21.4%
3PT%	1-3	33.3%
FT%	4-8	50%
3rd FG%	6-12	50.0%
3PT%	2-4	50.0%
FT%	0-0	0%
4th FG%	5-11	45.5%
3PT%	1-3	33.3%
FT%	0-0	0%
GM FG%	18-50	36.0%
3PT%	4-14	28.6%
FT%	5-10	50.0%

Dead Ball Rebounds: 3, 1

	VAN	TAMU
Biggest lead	11 (2nd 6:24)	6 (4th 3:36)
Best Scoring Run	10(4th 0:04)	9(2nd 2:31)
Lead Changes	6	
Times Tied	3	
Time with Lead	28:49	08:11

Points from	VAN	TAMU
Turnovers	12	6
Paint	18	22
Second Chance	12	4
Fast Breaks	8	6
Bench	8	8

Period by Period Scoring	1st	2nd	3rd	4th	TOT
VAN	11	15	10	13	49
TAMU	9	11	14	11	45

COLLEGE STATION, Texas - The Vanderbilt women's basketball team picked up a hard-fought 49-45 win at Texas A&M on Thursday to collect the program's first victory in College Station since the 1997-98 season.

The Commodores came through clutch down the stretch, as Vanderbilt ended the game on a 10-0 run to capture the program's first road win over the Aggies since Nov. 18, 1997.

Junior Iyana Moore sank a 3-pointer from the corner with 1:04 left on the clock to give the Dores a 47-45 advantage . The Commodores got a defensive stop after Moore's trifecta to get the ball back with 38 seconds left to play. Junior Sacha Washington grabbed a clutch offensive rebound with eight seconds remaining that allowed sophomore Jada Brown to go to the free line for a pair of charity tosses with four seconds on the clock. Brown sank both shots to give the Dores a four-point victory.

The win pushes Vanderbilt's overall record to 19-7, while the Commodores are now an even 6-6 in SEC play with four games remaining in the regular season.

Vanderbilt led for 28:49 of game time in Thursday's victory. The Commodores shot 32.1 percent from the floor in the game, while Texas A&M shot 36 percent from the field. The Dores sank a total of seven 3-pointers, as Moore and sophomore Justine Pissott each hit a pair of trifectas. The Aggies outrebounded the Commodores, 39-31, but Vandy held a 12-4 edge in second chance opportunities.

Vanderbilt used an early 6-0 run to jump out to a 9-2 lead in the early stages of the first quarter. Both squads endured an elongated scoring drought after a Texas A&M bucket, as neither team scored for over three minutes of game time. The Aggies ended the drought with a bucket at the 1:33 mark and added a free throw to cut the Vanderbilt lead to two at 9-7. The teams traded buckets in the closing seconds of the opening stanza, as the Commodores held an 11-9 advantage after 10 minutes of play.

The Commodores opened the second quarter on an 8-0 run that gave Vanderbilt a 19-9 lead after a 3-pointer from freshman Aga Makurat. Texas A&M responded with a 9-0 run of its own after Makurat's trifecta, as the Commodores clung to a 21-20 lead with 2:31 before halftime. Pissott ended Vandy's scoring drought, as she went on a personal 5-0 run to give the Commodores a 26-19 lead with 1:41 left to play in the frame. The Aggies added a free throw to end of the half, as the Dores took a 26-20 lead into the locker room.

The Aggies chipped away and took their first lead of the game at the 5:53 clip of the third quarter, as the Aggies used a 7-0 run to take a 31-30 advantage. Vanderbilt reclaimed the lead coming out of the third quarter media break, as a Moore 3-pointer put the Dores up 33-31. Makurat went 1-of-2 at the charity stripe to knot the game up at 34-all with 94 seconds remaining in the frame. A layup from graduate student Jordyn Cambridge gave Vanderbilt a 36-24 lead going into the fourth quarter.

Moore hit a free throw to push Vandy's lead to 37-34 early in the fourth quarter. Texas A&M rolled off five-straight points after the Moore charity toss to reclaim a 39-37 advantage. Graduate student Jordyn Oliver hit a reverse layup on the ensuing possession to tie the game back up at 39-39 with 7:22 left to play. Texas A&M went on a 6-0 run after Oliver's layup, but a Cambridge trifecta and a Pierre layup pulled the Commodores to within a point of the Aggies at 45-44 with 1:41 left in the game. Moore sank a 3-pointer from the corner to put the Dores up 47-45 with 1:04 remaining. The Dores got a defensive stop with 38.8 ticks left on the clock, then sophomore Jada Brown sealed the deal with a pair of free throws to give the Commodores their first win in College Station in 9,585 days.

Game 27 - Tennessee - L, 61-86

Tennessee - 86 Record: 16-9 (9-4)

NO.	Name		Min	FG M-A	3P M-A	FT M-A	Rebounds OR	DR	TOT	Fouls PF	FD	TP	AS	TO	ST	Blocks BS	BA	+/-
1	Sara Puckett	F	23:43	1-6	0-3	2-2	1	3	4	2	2	4	2	1	0	0	0	10
2	Rickea Jackson	F	29:53	11-15	2-3	0-1	2	5	7	4	1	24	4	1	1	0	0	12
20	Tamari Key	C	21:40	2-3	0-0	0-2	2	3	5	4	4	4	1	2	0	2	1	21
0	Jewel Spear	G	31:08	5-10	3-6	3-3	1	3	4	1	2	16	1	1	0	1	0	20
15	Jasmine Powell	G	29:39	3-4	1-2	5-6	0	5	5	0	6	12	3	3	0	0	0	15
21	Tess Darby		21:57	3-7	3-6	0-0	0	2	2	1	0	9	0	1	0	0	1	20
53	Jillian Hollingshead		19:05	2-7	0-0	0-0	2	1	3	0	1	4	0	2	1	0	0	13
5	Kaiya Wynn		16:51	3-5	0-0	1-2	2	4	6	0	2	7	1	0	0	0	0	5
11	Karoline Striplin		03:41	0-1	0-1	2-2	0	1	1	0	2	2	2	0	0	0	0	1
13	Avery Strickland		01:25	1-1	0-0	2-2	0	1	1	0	1	4	0	1	0	0	0	4
12	Edie Darby		00:58	0-0	0-0	0-0	0	0	0	0	0	0	0	0	0	0	0	4
Team							1	4	5			0		0				
Totals				31-59	9-21	15-20	11	32	43	12	21	86	15	12	2	3	2	25

Technical Fouls::NONE

Shooting By Period		
1st FG%	10-13	76.9%
3PT%	5-6	83.3%
FT%	5-5	100%
2nd FG%	6-14	42.9%
3PT%	2-7	28.6%
FT%	0-2	0%
3rd FG%	10-18	55.6%
3PT%	0-4	0.0%
FT%	2-3	66.7%
4th FG%	5-14	35.7%
3PT%	2-4	50.0%
FT%	8-10	80%
GM FG%	31-59	52.5%
3PT%	9-21	42.9%
FT%	15-20	75.0%

Dead Ball Rebounds: 3, 0

Vanderbilt - 61 Record: 19-8 (6-7)

NO.	Name		Min	FG M-A	3P M-A	FT M-A	Rebounds OR	DR	TOT	Fouls PF	FD	TP	AS	TO	ST	Blocks BS	BA	+/-
12	Khamil Pierre	F	25:12	0-11	0-1	0-0	3	3	6	3	0	0	2	1	3	0	1	-21
35	Sacha Washington	F	24:23	6-12	0-0	1-3	5	3	8	3	3	13	0	1	0	0	2	-20
3	Jordyn Cambridge	G	39:46	6-20	1-4	1-2	3	3	6	5	4	14	6	2	3	0	0	-23
13	Justine Pissott	G	21:05	1-5	1-3	0-0	1	0	1	1	1	3	0	0	0	0	0	-2
23	Iyana Moore	G	37:24	8-19	3-8	6-6	1	2	3	3	4	25	1	1	1	0	0	-19
11	Jordyn Oliver		14:53	1-2	0-0	0-0	1	3	4	1	0	2	2	1	0	0	0	-9
24	Aga Makurat		17:33	1-3	0-1	0-0	0	2	2	0	0	2	0	1	0	1	0	-17
14	Aiyana Mitchell		11:53	1-1	0-0	0-0	0	1	1	2	0	2	0	0	0	1	0	-5
2	Jada Brown		03:05	0-0	0-0	0-0	0	0	0	1	0	0	0	0	0	0	0	-8
5	Ryanne Allen		04:33	0-0	0-0	0-0	0	1	1	2	0	0	0	0	0	0	0	1
21	Bella LaChance		00:14	0-0	0-0	0-0	0	0	0	0	0	0	0	0	0	0	0	-2
Team							3	1	4			0		1				
Totals				24-73	5-17	8-11	17	19	36	21	12	61	11	8	7	2	3	-25

Technical Fouls::NONE

Shooting By Period		
1st FG%	7-19	36.8%
3PT%	1-5	20.0%
FT%	0-0	0%
2nd FG%	4-14	28.6%
3PT%	2-7	28.6%
FT%	4-4	100%
3rd FG%	8-20	40.0%
3PT%	1-4	25.0%
FT%	2-3	66.7%
4th FG%	5-20	25.0%
3PT%	1-1	100.0%
FT%	2-4	50%
GM FG%	24-73	32.9%
3PT%	5-17	29.4%
FT%	8-11	72.7%

Dead Ball Rebounds: 3, 0

	TENN	VANDY
Biggest lead	25 (4th 0:14)	0 (1st 10:00)
Best Scoring Run	12(1st 4:10)	7(2nd 4:38)
Lead Changes	0	
Times Tied	2	
Time with Lead	38:29	00:00

Points from	TENN	VANDY
Turnovers	7	4
Paint	32	26
Second Chance	13	9
Fast Breaks	8	9
Bench	26	6

Period by Period Scoring	1st	2nd	3rd	4th	TOT
TENN	30	14	22	20	86
VANDY	15	14	19	13	61

NASHVILLE, Tenn. – The Vanderbilt women's basketball team got a 25-point performance from junior Iyana Moore against Tennessee on Sunday, but her efforts couldn't lift the Commodores past a hot-shooting Lady Volunteers squad, as the Dores dropped an 86-61 decision at Memorial Gymnasium.

Moore scored a game-high 25 points to lead a trio of double-digit scorers for Vanderbilt. The Murfreesboro, Tennessee, native hit a team-best three 3-point field goals, as Moore recorded her sixth game with 20 or more points this season. The junior averaged 22.0 points per game in a pair of regular season contests against the Lady Vols.

Graduate student Jordyn Cambridge followed Moore's performance with a 14-point effort. The point guard dished out a game-high six assists and pulled down six rebounds. Cambridge's six assists against Tennessee brings her career total to 409, as she is now one helper away from breaking into the top 10 on Vanderbilt's all-time assist list. Junior Sacha Washington nearly had a double-double, as she scored 13 points and grabbed a game-high eight rebounds.

Vanderbilt shot 32.9 percent from the floor against Tennessee, while the Lady Vols made 52.5 percent of their shots. The Dores collected seven steals as a team. Cambridge and freshman Khamil Pierre each registered a game-high three steals.

The Lady Volunteers only missed three of their 13 shots during the first quarter, as Tennessee jumped out to a 30-15 lead over the Commodores after 10 minutes of play. The Dores cut their deficit to 10 points midway through the second quarter, however, Tennessee was able to push its lead back out to 15 at 44-29 to end the half.

Vanderbilt opened the third quarter on a 6-2 run that pulled the Commodores to within 11 points at 46-35 after a Washington layup. Tennessee responded and extended its lead out to 21 points thanks to an 8-0 run late in the third stanza that put the Lady Vols up 64-43. UT maintained a double-digit advantage for the remainder of the contest, as Vanderbilt pulled to as close as 11 points in the fourth quarter before Tennessee walked away with a 25–point victory.