

2023-24 SCHEDULE / RESULTS

| DATE | DAY | ARK RANK | OPP RANK | OPP COACH | OPPONENT | TV | RESULT | ALL-TIME (CT) |
|--|-------|----------|----------|-----------|------------------------|-------------|----------|---------------|
| Nov. 6 | Mon | 14/14 | -- | -- | ALCORN STATE | SEC+ | W | 93 59 |
| Fayetteville, Ark. // Bud Walton Arena - Nolan Richardson Court | | | | | | | | |
| Nov. 10 | Fri | 14/14 | -- | -- | GARDNER-WEBB | SEC+ | W | 86 68 |
| Fayetteville, Ark. // Bud Walton Arena - Nolan Richardson Court | | | | | | | | |
| Nov. 13 | Mon | 14/14 | -- | -- | OLD DOMINION | SEC+ | W | 86 77 |
| Fayetteville, Ark. // Bud Walton Arena - Nolan Richardson Court | | | | | | | | |
| Nov. 17 | Fri | 14/14 | -- | -- | UNC GREENSBORO | SEC+ | L | 72 78 |
| Fayetteville, Ark. // Bud Walton Arena - Nolan Richardson Court | | | | | | | | |
| BAD BOY MOWERS BATTLE 4 ATLANTIS | | | | | | | | |
| Nov. 22 | Wed | 20/RV | -- | -- | vs Stanford | ESPN | W | 77 74 |
| Paradise Island, Bahamas // Imperial Arena | | | | | | | | |
| Nov. 23 | Thurs | 20/RV | R/R | -- | vs Memphis | ESPN | L | 79 84 |
| Paradise Island, Bahamas // Imperial Arena | | | | | | | | |
| Nov. 24 | Fri | 20/RV | 14/14 | -- | vs North Carolina | ESPN2 | L | 72 87 |
| Paradise Island, Bahamas // Imperial Arena | | | | | | | | |
| Nov. 29 | Wed | R/R | 7/7 | -- | DUKE | ESPN | W | 80 75 |
| Fayetteville, Ark. // Bud Walton Arena - Nolan Richardson Court | | | | | | | | |
| Dec. 4 | Mon | R/V | -- | -- | FURMAN | SEC+ | W | 97 83 |
| Fayetteville, Ark. // Bud Walton Arena - Nolan Richardson Court | | | | | | | | |
| Dec. 9 | Sat | R/V | -- | -- | vs Oklahoma | ESPN2 | L | 70 79 |
| Tulsa, Okla. // BOK Center | | | | | | | | |
| Dec. 16 | Sat | -- | -- | -- | vs LIPSCOMB | SEC+ | W | 69 66 |
| North Little Rock, Ark. // Simmons Bank Arena | | | | | | | | |
| Dec. 21 | Thurs | -- | -- | -- | ABILENE CHRISTIAN | SEC Network | W | 83 73 |
| Fayetteville, Ark. // Bud Walton Arena - Nolan Richardson Court | | | | | | | | |
| Dec. 30 | Sat | -- | -- | -- | UNC WILMINGTON | SEC Network | W | 106 90 |
| Fayetteville, Ark. // Bud Walton Arena - Nolan Richardson Court | | | | | | | | |
| Jan. 6 | Sat | -- | 25/24 | -- | AUBURN * | ESPN2 | L | 51 83 |
| Fayetteville, Ark. // Bud Walton Arena - Nolan Richardson Court | | | | | | | | |
| Jan. 10 | Wed | -- | -- | -- | at Georgia * | ESPN | L | 66 76 |
| Athens, Ga. // Stegeman Coliseum | | | | | | | | |
| Jan. 13 | Sat | -- | -- | -- | at Florida * | ESPN | L | 68 90 |
| Gainesville, Fla. // Exactech Arena at Stephen C. O'Connell Center - Billy Donovan Court | | | | | | | | |
| Jan. 16 | Tues | -- | -- | -- | TEXAS A&M * | SEC Network | W | 78 77 |
| Fayetteville, Ark. // Bud Walton Arena - Nolan Richardson Court | | | | | | | | |
| Jan. 20 | Sat | -- | -- | -- | SOUTH CAROLINA * | SEC Network | L | 64 77 |
| Fayetteville, Ark. // Bud Walton Arena - Nolan Richardson Court | | | | | | | | |
| Jan. 24 | Wed | -- | -- | -- | at Ole Miss * | ESPN | L | 51 77 |
| Oxford, Miss. // Sandy and John Black Pavilion at Ole Miss | | | | | | | | |
| Jan. 27 | Sat | -- | -- | -- | 6/6 KENTUCKY * | ESPN | L | 57 63 |
| Fayetteville, Ark. // Bud Walton Arena - Nolan Richardson Court | | | | | | | | |
| Jan. 31 | Wed | -- | -- | -- | at Missouri * | SEC Network | W | 91 84 |
| Columbia, Mo. // Mizzou Arena - Norm Stewart Court | | | | | | | | |
| Feb. 3 | Sat | -- | -- | -- | at LSU * | ESPN2 | L | 74 95 |
| Baton Rouge, La. // Pete Maravich Assembly Center - Dale Brown/Sue Gunter Court | | | | | | | | |
| Feb. 10 | Sat | -- | -- | -- | GEORGIA * | SEC Network | W | 78 75 |
| Fayetteville, Ark. // Bud Walton Arena - Nolan Richardson Court | | | | | | | | |
| Feb. 14 | Wed | -- | -- | -- | 8/9 TENNESSEE * | ESPN2 | L | 63 92 |
| Fayetteville, Ark. // Bud Walton Arena - Nolan Richardson Court | | | | | | | | |
| Feb. 17 | Sat | -- | -- | -- | at Mississippi State * | ESPN | L | 67 71 |
| Starkville, Miss. // Humphrey Coliseum - Adkerson Court | | | | | | | | |
| Feb. 20 | Tues | -- | -- | -- | at Texas A&M * | ESPN | W | 78 71 |
| Bryan-College Station, Texas // Reed Arena - Gary Blair Court | | | | | | | | |
| Feb. 24 | Sat | -- | -- | -- | MISSOURI * | ESPN2 | 11:00 am | |
| Fayetteville, Ark. // Bud Walton Arena - Nolan Richardson Court | | | | | | | | |
| Feb. 27 | Tues | -- | -- | -- | VANDERBILT * | SEC Network | 8:00 pm | |
| Fayetteville, Ark. // Bud Walton Arena - Nolan Richardson Court | | | | | | | | |
| Mar. 2 | Sat | -- | -- | -- | at Kentucky * | CBS | 12:30 pm | |
| Lexington, Ky. // Rupp Arena at Central Bank Center - Cawood's Court | | | | | | | | |
| Mar. 6 | Wed | -- | -- | -- | LSU * | SEC Network | 6:00 pm | |
| Fayetteville, Ark. // Bud Walton Arena - Nolan Richardson Court | | | | | | | | |
| Mar. 9 | Sat | -- | -- | -- | at Alabama * | ESPN | 11:00 am | |
| Tuscaloosa, Ala. // Coleman Coliseum | | | | | | | | |

SEC TOURNAMENT

| | |
|---------------------------------------|----------------|
| Mar. 13-17 | SEC TOURNAMENT |
| Nashville, Tenn. // Bridgestone Arena | |

NCAA TOURNAMENT 1st & 2nd Rounds

| | |
|--------------|--|
| Mar. 21 & 23 | Charlotte • Omaha • Pittsburgh • Spokane |
| Mar. 22 & 24 | Brooklyn • Indianapolis • Salt Lake City • Memphis |

NCAA REGIONALS

| | |
|--------------|----------------------------------|
| Mar. 28 & 30 | EAST: Boston • WEST: Los Angeles |
| Mar. 29 & 31 | SOUTH: Dallas • MIDWEST: Detroit |

NCAA FINAL FOUR

| | |
|--------------------------------------|--------------|
| Apr. 6 | SEMIFINALS |
| Apr. 8 | CHAMPIONSHIP |
| Phoenix, Ariz. // State Farm Stadium | |

ARKANSAS RAZORBACKS

GAME 27: ARKANSAS RAZORBACKS VS MISSOURI TIGERS

Feb. 24, 2024 • Wednesday • 11:00 am (CT) • Fayetteville, Ark. • Bud Walton Arena/Nolan Richardson Court (19,200)



ARKANSAS RAZORBACKS

OVERALL 13-13
SEC 4-9

Eric Musselman (San Diego '87)
at UA: 108-554 (5th yr)

Collegiate: 218-89 (9th yr)



MISSOURI TIGERS

OVERALL 8-18
SEC 0-13

Dennis Gates (Cal '01)
at Mizzou: 33-28 (2nd yr)

Career: 83-68 (5th yr)

Versus Missouri

- This will be the 62nd meeting between Arkansas and Missouri all time and the second of two this season. Since Missouri joined the SEC in 2012-13 the borders rivals have played 25 times.
- Arkansas leads the all-time series, 34-27, and is 15-9 versus the Tigers since Mizzou joined the SEC ... Arkansas has won 7 of the last 9.
- Arkansas is 19-10 versus the Tigers in Fayetteville, including a 9-2 mark in SEC meetings.

Earlier This Season: ARK: 91 - MIZ 84 (Jan. 31 @ CoMo)

- Tramon Mark scored 22 points and Makhi Mitchell, who was celebrating his birthday, recorded a double-double (19 points and 14 rebounds) to lead Arkansas to a 91-84 victory at Mizzou Arena.
- Jalen Graham added 13 points, four assists, four steals and three blocked shots while Keyon Menfield Jr., added 16 points off the bench.
- The game was a tale of two halves.
- Missouri scored first but only led for 19 seconds as the Razorbacks led by 13 twice and closed the first half on a 12-2 run, including a 10-0 spurt, to lead 47-28. The Razorbacks were 3-of-4 from 3-point range while shooting 59.4 percent from the floor overall. On the other end, Arkansas held Mizzou to 32.1 percent shooting but the Tigers were 4-of-9 from 3-point range.
- Missouri out-scored the Razorbacks, 56-44, in the second half (but never tied the game nor led) by going 6-of-11 from deep and 14-of-16 at the line.
- Tamar Bates led Mizzou with 29 points, going 10-of-10 at the line. Mizzou finished 10-of-20 from 3-point range.

Defending the 3 Better

- Entering the Georgia game, Arkansas was **302nd** in the nation in 3-point defense (35.7%). Also, Arkansas opponents shot over 50% in back-to-back games and shot at least 45% in 4-of-the-previous-5.
- However, the **last three games**, the Razorbacks held their opponents to a **combined 13-of-50 (26.0%)**.
 - ^ UGA 4-of-18 (22.2%) UT 5-of-17 (29.4%)
 - MSU 4-15 (26.7%) A&M 6-of-20 (30.0%)
- With that, **Arkansas has jumped 50 spots in the NCAA rankings in four games to 252th in 3-point percentage defense (34.6%)**.
- Arkansas held Georgia to 0-of-11 from 3-point range to start the game before the Bulldogs made their first triple with 2:17 left in the first half.
- The five 3's by Tennessee ties for its fewest this season. Tennessee was just 2-of-10 in the first half with six-straight misses.
- Mississippi State was just 1-of-5 in the first half (3-of-10 in the second).
- Texas A&M was 3-of-14 from the 3-point arc in the second half and missed 15 straight shots overall after making its first field goal in the second half.

I'll Take That

- Arkansas ranks 256th in the NCAA and 13th in the SEC in steals with an Average of 5.9 per game but has gotten better the last six games.
- FIRST 7 SEC GAMES: Arkansas had 31 steals (4.4 average)**
- LAST 6 SEC GAMES: Arkansas had 50 steals (8.3 average)**
- Arkansas has jumped 63 spots in the NCAA rankings for steals over the last six games, going from 319th to 256th.**
- ^ Lowlights in its first seven SEC games: A high of eight steals at Florida and **low of one in win over Texas A&M.**
- ^ Highlights over the last six games: 10 steals at Missouri, eight at LSU, nine versus Georgia and a **season-high 12 versus Tennessee.**

Tramon Terrorizes Texas A&M

- Tramon Mark helped Arkansas sweep Texas A&M in its two regular-season games for the first time since 2007 (the first sweep by either team over the span).
- MEETING 1:** Career highs in points (35), free throws (17-of-22) and

TV: ESPN2
Tom Hart (PxP)
Dane Bradshaw (Analyst)

RADIO: Learfield Razorback Sports Network
Chuck Barrett (PxP)
Matt Zimmerman (Analyst)
Arkansas Gameday App

SATELLITE RADIO:
Sirius: 106 // XM: 190
SXM App/Online Channel 961

MORE: [Arkansas Live Stats](#) [Arkansas Media Guide](#)

| | | |
|------------------------------|---------------|---------------|
| VS MIZZOU: | ALL | SEC |
| OVERALL ... (ARK-OPP) | 34-27 | 15-9 |
| Home:..... (ARK-OPP) | 19-10 | 9-2 |
| Away:..... (ARK-OPP) | 13-17 | 5-7 |
| Neutral:.. (ARK-OPP) | 2-0 | 1-0 |
| MOST RECENT MEETINGS: | | |
| 03/03/18 | L 77-67 | A |
| 01/23/19 | W 72-60 | H |
| 02/12/19 | L 79-78 | A |
| 02/08/20 | L 83-79 | (OT) A |
| 02/22/20 | W 78-68 | H |
| 01/02/21 | -/12 L 81-68 | H |
| 02/13/21 | -/10 W 86-81 | (OT) A |
| 03/12/21 | 8/- W 70-64 | N (Nashville) |
| 01/12/22 | W 87-43 | H |
| 02/15/22 | 23/- W 76-57 | A |
| 01/04/23 | 13/20 W 74-68 | H |
| 01/18/23 | 25/- L 79-76 | A |
| 01/31/24 | W 91-84 | A |

| '23-24 NCAA STAT COMPARISON (BOLD = Leads Conf) | | | |
|--|------------|----------------|------------|
| 75.2 | 139th | Scoring Off. | 72.0 229th |
| 77.8 | 314th | Scoring Def. | 74.4 250th |
| -2.6 | 277th | Scoring Margin | -2.4 273rd |
| .443 | 203rd | FG% | .440 219th |
| .435 | 173rd | FG% Def. | .438 187th |
| .315 | 292nd | 3PT% | .328 228th |
| 5.8 | 315th | 3PT Made/Gm | 7.7 149th |
| .346 | 252nd | 3PT% Def. | .339 204th |
| 25.8 | 6th | FTA/Gm | 17.1 281st |
| .724 | 146th | FT% | .780 14th |
| 18.7 | 6th | FT Made/Gm | 13.3 211th |
| 35.0 | 209th | Reb./Gm | 31.7 335th |
| -2.0 | 281st | Reb. Margin | -5.9 335th |
| 0.95 | 280th | A/TO Ratio | 1.11 179th |
| 11.3 | 305th | Assists/Gm | 12.7 215th |
| -0.8 | 245th | TO Margin | +1.7 80th |
| 11.1 | 254th | TO Forced | 13.2 89th |
| 11.9 | 181st | TO/Gm | 11.5 134th |
| 19.7 | 333rd | Fouls/Gm | 19.4 324th |
| 6.4 | 2nd | Blocks/Gm | 5.0 23rd |
| 5.9 | 256th | Steals/Gm | 7.8 70th |
| 31.1 | 11th | Bench Pts/Gm | 17.9 227th |

MAKHI MITCHELL

@ MSU
21 Pts
9 Rebs

@ A&M
22 Pts
13 Rebs

Last 7:
31-50 FG 62%
37-45 FT 82%
13 Blks

LAST 7 GMS • 14.1 PPG // 8.3 RPG

THE RAZORBACKS

| No. | Name | Pos. | Yr. | Ht. | Wt. | Hometown | High School / Previous School | Span | Reach | Vertical | |
|-----|----------------------|------------------|-----|----------------|------|----------|-------------------------------|--|----------|----------|-------|
| 0 | Khalif Battle | KAY-lif | G | Grad. Sr. (2) | 6-5 | 185 | Hillside, N.J. | Trenton Catholic / Temple | 6' 4.5" | 8' 0" | 39.0" |
| 1 | Keyon Menifield Jr. | Men-EE-field | G | So. (3) | 6-1 | 150 | Flint, Mich. | PHHoenix Prep (Ariz.) / Washington | 6' 5.5" | 8' 0.5" | 41.5" |
| 2 | Trevon Brazile | Trev-In "Brazil" | F | R-So. (3) | 6-10 | 220 | Springfield, Mo. | Kickapoo HS / Missouri | 7' 2.5" | 9' 0" | 42.5" |
| 3 | El Ellis | | G | Grad. Sr. (1) | 6-3 | 180 | Durham, N.C. | Quality Education Academy / Louisville | 6' 4" | 8' 0.5" | 37.5" |
| 4 | Davonte "Devo" Davis | | G | Sr. (2) | 6-4 | 185 | Jacksonville, Ark. | Jacksonville HS | 6' 7" | 8' 2" | 36.5" |
| 5 | Joseph Pinion | PIN-yun | G | So. (3) | 6-5 | 190 | Morrilton, Ark. | Morrilton HS | 6' 6.5" | 8' 3.5" | 39.0" |
| 6 | Layden Blocker | | G | Fr. (4) | 6-2 | 175 | Little Rock, Ark. | Sunrise (Kan.) Christian Academy | 6' 5.5" | 8' 1" | 45.0" |
| 7 | Denijay Harris | Duh-nah-SHAY | F | Grad. Sr. (1) | 6-7 | 200 | Columbus, Miss. | Columbus HS / Southern Miss | 6' 11.5" | 8' 7.5" | 40.5" |
| 8 | Chandler Lawson | | F | Grad. Sr. (1) | 6-8 | 210 | Memphis, Tenn. | Wooddale HS / Memphis | 7' 7" | 9' 4" | 28.5" |
| 10 | Baye Fall | "BAY" | F | Fr. (4) | 6-11 | 200 | Dakar, Senegal | Accelerated Schools (Denver) | 7' 5" | 9' 4" | 34.5" |
| 11 | Jalen Graham | | F | 5th-Yr Sr. (1) | 6-10 | 220 | Phoenix, Ariz. | Mountain Pointe HS / Arizona State | 7' 2.5" | 9' 0" | 36.5" |
| 12 | Tramon Mark | Truh-Mon | G | Jr. (3) | 6-6 | 185 | Dickinson, Texas | Dickinson HS / Houston | 6' 8" | 8' 6" | 36.0" |
| 15 | Makhi Mitchell | Ma-KI | F/C | Sr. (2) | 6-10 | 240 | Washington, D.C. | Woodrow Wilson HS / Rhode Island | 7' 4" | 9' 0" | 38.5" |
| 21 | Cade Arbogast | | G | Grad. Sr. (1) | 6-3 | 175 | Concord, Calif. | De La Salle HS / Lane (Ore.) CC | 6' 2.5" | 8' 0" | 29.0" |
| 24 | Jeremiah Davenport | | G | Grad. Sr. (1) | 6-6 | 215 | Cincinnati, Ohio | Hargrave (Va.) Military Acad. / Cincinnati | 6' 9.5" | 8' 8" | 36.0" |
| 45 | Lawson Blake | | F | Jr. (2) | 6-10 | 240 | Fayetteville, Ark. | Fayetteville HS / Link Year (Mo.) Prep | 6' 6.5" | 8' 8.5" | 31.0" |

() - Number in parenthesis indicates total years of eligibility remaining including this season

Head Coach: Eric Musselman (San Diego, 1987)

Assistant Coach: Anthony Ruta (Arizona State, 2012) • **pronounced R00-tah**

Assistant Coach: Keith Smart (Indiana, 1995)

Assistant Coach: Michael Musselman (San Diego, 2018)

Assistant Coach: Todd Lee (South Dakota, 1986)

Assistant Coach: Ronnie Brewer Jr. (Arkansas, 2015)

Director of Internal Operations: Riley Hall (Arkansas, 2016)

Graduate Assistants: Alec Kagan • Jackson Lee • Matthew Musselman • Tony Hall • Austin Howard • Reid Roberts • Jonathan Steelman • Joey White

Assistant Director for Basketball Operations: Caleb Cline (South Dakota, 2020)

Assistant Dir. of Recruiting & Scouting: Blake Wetherington (Murray State, 2017)

Senior Advisor to the Head Coach: Matt White (Boston Univ., 1993)

Special Assistant to the Head Coach: Tommy Abdenour (Utah, 2012)

Coordinator of Creative Content: Ryan Witthoff (Florida State, 2022)

Head Athletic Trainer: Matt Townsend (Idaho, 2017)

Head Strength Coach: Dave Richardson (Louisiana-Monroe, 1989)



#0 Khalif BATTLE
ARK: Food, Nutrition & Health • Temple
'23: Adult & Organizational Devel.



#1 Keyon MENIFIELD Jr.
Communications



#2 Trevon BRAZILE
Communications



#3 El ELLIS
ARK: Arts & Sciences
Louisville '23: Sport Management



#4 Davonte "Devo" DAVIS
Recreation & Sport Management



#5 Joseph PINION
Arts & Sciences



#6 Layden BLOCKER
Arts & Sciences



#7 Denijay HARRIS
ARK: Arts & Sciences
Southern Miss '23: Liberal Studies



#8 Chandler LAWSON
ARK: Educational Studies • Memphis
'23: Interdisciplinary Studies



#10 Baye FALL
Arts & Sciences



#11 Jalen GRAHAM
Sociology



#12 Tramon MARK
Sociology



#15 Makhi MITCHELL
Sociology



#21 Cade ARBOGAST
2nd Degree: Arts & Sciences
ARK '23: Communications



#24 Jeremiah DAVENPORT
ARK: Arts & Sciences • Cincy '23:
Interdisciplinary Studies

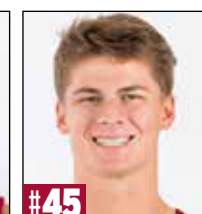

#45 Lawson BLAKE
Exercise Sciences



Eric MUSSELMAN
Head Coach



Anthony RUTA
Assistant Coach



Keith SMART
Assistant Coach



Michael MUSSELMAN
Assistant Coach



Todd LEE
Assistant Coach



Ronnie BREWER Jr.
Assistant Coach



Riley HALL
Dir. of Internal Ops



Caleb CLINE
Asst Dir. of Ops



Blake WETHERINGTON
Asst Dir. Scouting/Recruiting



Matt WHITE
Senior Advisor to Head Coach



Tommy ABDENOUR
Special Asst. to the Head Coach



Ryan WITTHOFF
Coord. of Creative Content

blocked shots (3). Added five rebounds in 40 minutes

- Scored 19 of his 35 in the second half, going 10-of-14 at the line

^ **MEETING 2:** Scored 26 points, going 8-of-10 at the line. Added six rebounds and a season-high five assists

- Scored 22 of his 26 in the second half, 7-of-12 FG and 6-of-7 FT

^ **TWO GAME TOTALS:** 30.5 ppg (61 total) • 16-31 FG (51.6%) • 4-6 3PT (66.7%) • 25-32 FT (78.1%) • 5.5 rebs

Hogs 2nd in the NCAA in Blocked Shots (6.4 avg)

• Arkansas has ranked second in the NCAA – and atop the SEC – in blocked shot a good portion of the season and, despite getting eight at Texas A&M, the Hogs still at #2 in the nation.

^ Arkansas slipped to 4th nationally and 2nd in the SEC after getting a combined six – three each game – at LSU and vs UT.

• High blocked shot totals in the SEC: 9 vs UK // 9 vs A&M // 8 at A&M // 8 at Ole Miss // 8 at FLA // 7 at UGA

^ **Arkansas has had at least one player with 3 blocked shots in 15 of the 26 games and 9 of the 13 SEC games.**

• Interestingly, **ARKANSAS HAS NO PLAYERS IN THE NCAA TOP 120 NOR IN THE SEC TOP 6 IN BLOCKS** but is the **only team with four players among the SEC top 20 in blocks per game.**

^ Makhi Mitchell (4 blocks vs UK & at A&M • 3 each at UGA, at FLA & vs UGA) is 7th with 35 blocked shots and 7th at 1.35/gm.

^ Chandler Lawson ranks 11th in the SEC in total blocked shots (25) and 13th blocks/gm (1.00).

^ Jalen Graham ranks 17th in the SEC in total blocked shots (21) **BUT** is 12th with 1.05 blocked shots per game.

^ Tramon Mark, who has 15 blocks in 11 SEC games, ranks 18th in the SEC overall with 0.87 blocks per game.

^ **NOTE: due to missing 7 games, Trevon Brazile no longer qualifies to be in the NCAA/SEC rankings. However, he would rank 15th in the SEC in total blocked shots (24) and 10th blocks per game (1.26).**

• Arkansas has had at least six blocked shots in 17 games this season including three times with double-digit rejections.

^ **The Hogs had 15 blocked shots in the Gardner-Webb game**

- 5 blocked shots by Trevon Brazile and 4 by Makhi Mitchell.

- **The 15 blocks were the most by a Muss-coached college team, T-3rd in Razorback history for a single game and the most by the Razorbacks in 32 years.**

^ **Arkansas recorded 10 blocked shots in the win over Duke** (6 by Chandler Lawson).

^ **Arkansas recorded 10 blocked shots in the win over Furman** (3 each by Chandler Lawson and Layden Blocker).

Hogs Top 10 in the NCAA in Free Throw Attempts; FTA's Are A Muss Must

• Arkansas continues to rank among the NCAA best when it comes to both getting to the charity stripe and converting. However, Arkansas was just 11-of-15 at the line vs Tennessee and, two games later, was just 14-of-19 at Mississippi State to slip from 5th to 9th in free throw attempts and 5th to 8th in makes.

^ **The Hogs were 28-of-34 at Texas A&M and pumped up to 6th nationally in both makes and attempts.**

^ **Earlier this season, Arkansas was 31-of-40 at the line versus Texas A&M.**

- **The 31 makes ranks 6th-most by the Hogs in an SEC game.**

• Arkansas attempted at least 20 free throws 19x this season and made at least 15 free throws 19x this season.

^ **Arkansas ranks 6th in the NCAA (FIRST in the SEC) in free throw attempts (25.8 avg.).**

^ **Arkansas ranks 6th in the NCAA (FIRST in the SEC) in free throws made (18.7 avg.).**

• However, there was one game – ironically a win – Arkansas did not have success getting to the line. The Razorbacks were just 4-of-8 at the free throw line versus Lipscomb.

^ The 4 free throws made vs Lipscomb ties for the fewest by the Razorbacks in the Musselman era, making just 4-of-7 in a 99-73 win at Georgia (02/02/22) and making just 4-of-7 in an 81-77 loss at Oklahoma State (01/30/21).

• Muss' college teams have ranked among the NCAA top 20 in FTA in each of his first eight years.

^ **Arkansas led the NCAA in FTA in 2021-22 and Nevada led the NCAA in free throws made (730) in 2015-16.**

• Below are Musselman's teams' ranking in the **NCAA (first)** and in their respective **leagues (second)** in the categories:

| | '15-16 | '16-17 | '17-18 | '18-19 | '19-20 | '20-21 | '21-22 | '22-23 | '23-24 |
|---------|--------|--------|--------|--------|--------|--------|--------|--------|--------|
| FT Att | 2 / 1 | 13 / 1 | 16 / 2 | 16 / 1 | 8 / 2 | 5 / 1 | 1 / 1 | 17 / 3 | 6 / 1 |
| FT Made | 1 / 1 | 24 / 2 | 9 / 2 | 17 / 1 | 3 / 1 | 2 / 1 | 1 / 1 | 30 / 4 | 6 / 1 |

INDIVIDUALLY

• 2016-17 Jordan Caroline (Nevada): 10th in NCAA in FT Att (251)

• 2017-18 Jordan Caroline (Nevada): 8th in NCAA in FT Att (251)

• 2019-20 **Mason Jones** (Arkansas) **led the NCAA in free throws made (233) and attempted (282)**

• 2020-21 **Moses Moody** (Ar-ansas) **ranked 2nd in the NCAA in free throws made (151) and attempted (186)**

• 2021-22 Four Razorbacks ranked among the SEC top 15 in free throws made

• 2022-23 Ricky Council IV (Arkansas) ranked 11th in the NCAA in FT made and 18th in FT att

Bench Warmers

• Coach Musselman has always like to have scoring punch off the bench. Most notably, in year two at Arkansas, JD Notae was second on the team in scoring and he was named National and SEC Sixth Man of the Year. Earlier this year, Khalif Battle was that person but recently, Makhi Mitchell has taken up the banner.

• **ARKANSAS RANKS 11th IN THE NCAA (2nd in the SEC) IN BENCH SCORING (31.12 ppg)**

^ That number was bolstered in the Abilene Christian win as Arkansas scored 62 of its 83 points from the bench.

• **Coach Muss teams (Nevada and Arkansas) are 110-21 when out-scoring opponents' bench.**

^ **Arkansas in the Muss era is 57-20 when out-scoring opponents' bench ... 7 the 20 losses have come this year:**

- Memphis (54-18) • Oklahoma (51-27) • Florida (36-29) • South Carolina (22-17) • Ole Miss (29-15) • Tennessee (27-22) • Miss State (25-11)

• Arkansas has scored 40-plus points off the bench seven times this season.

^ 62 of 83 pts vs ACU 25 by Mark/18 by Battle/11 by Menifield

^ 53 of 70 pts vs Oklahoma 13 by Battle/12 by Davenport

^ 51 of 97 pts vs Furman 25 by Battle

^ 49 of 93 pts vs Alcorn State 21 by Battle

^ 46 of 69 pts vs Lipscomb 17 by Mark/12 By Mitchell/11 by Graham

^ 42 of 78 pts vs Georgia 15 by Menifield/14 by Mitchell/11 by Graham

^ 40 of 86 pts vs Gardner-Webb 21 by Battle

• **The 62 points off the bench vs Abilene Christian ties for the most by the Razorbacks in the Musselman era.**

^ Arkansas also score 62 bench points in a 142-62 win over Mississippi Valley State in the 2020-21 opener.

• **In the Musselman era, 6 of the top 7 bench scoring games have come this year.**

^ The other time was when Arkansas scored 48 bench points in a win over Hofstra in 2020-21.



Suits & Sneakers Gala NWA 2023

• Under the direction of Danyelle Musselman and a goal of \$600,00, the **MEN'S BASKETBALL PROGRAM HELPED RAISE \$842,000** for the **AMERICAN CANCER SOCIETY (10/13/23).**

• It was the third-straight year the Musselmans chaired the event.

HOGS HELP UNITED WAY

• Arkansas hosted Purdue for a charity exhibition game on Oct. 28. The game was a sell out despite not part of the 2023-24 Arkansas season ticket package and all fans having to purchase a ticket for the game.

• On Dec. 4, during the Furman game, the athletics department presented a check for **\$254,694 to Arkansas 211, part of the United Way**, and will help those affected by tornadoes in Arkansas this past spring.

• Arkansas won the game, 81-77, in overtime versus the Boilermakers.

RAZORBACK REJECTIONS

| Opponent | Blocked Shots | Leader(s) | # |
|-------------------|---------------|------------------------------|-------------|
| Alcorn | 4 | Fall | 2 |
| Gardner-Webb | 15 | Brazile Mitchell Fall | 5 4 2 |
| Old Dominion | 6 | Brazile | 4 |
| UNC Greensboro | 6 | Brazile Davenport | 2 2 |
| vs Stanford | 5 | Lawson | 5 |
| vs Memphis | 2 | Mitchell | 2 |
| vs North Carolina | 6 | Brazile | 2 |
| Duke | 10 | Lawson | 6 |
| Furman | 10 | Lawson Blocker Brazile | 3 3 2 |
| vs Oklahoma | 6 | Mitchell Graham | 3 2 |
| vs Lipscomb | 5 | Graham | 2 |
| Abilene Christian | 6 | Lawson Graham | 2 2 |
| UNC Wilmington | 5 | Mitchell | 2 |
| Auburn | 4 | Brazile | 3 |
| at Georgia | 7 | Mitchell Mark | 3 3 |
| at Florida | 8 | Mitchell Graham | 3 2 |
| Texas A&M | 9 | Mark Menifield | 3 2 |
| South Carolina | 3 | Three with | 1 |
| at Ole Miss | 8 | Pinion | 3 |
| Kentucky | 9 | Mitchell Lawson | 4 2 |
| at Missouri | 6 | Graham Mark | 3 2 |
| at LSU | 3 | Graham | 2 |
| Georgia | 6 | Mitchell Mark | 3 2 |
| Tennessee | 3 | Three with | 1 |
| at Miss State | 6 | Mitchell Mark | 2 2 |
| at Texas A&M | 8 | Mitchell Lawson | 4 2 |

PLAYER MISCELLANEOUS STATS

* - Indicates played in some games but redshirted that season

LED HIS TEAM IN SCORING (INCLUDES TIES)

| Player | 19-20 | 20-21 | 21-22 | 22-23 | 23-24 | Career |
|-----------|-------|-------|-------|-------|-------|--------|
| Battle | 0 | 5 | 6 * | 15 | 7 | 33 |
| Blocker | - | - | - | - | 1 | 1 |
| Brazile | - | - | 0 | 2 * | 0 | 2 |
| Davenport | 0 | 7 | 12 | 5 | 0 | 24 |
| Davis | - | 3 | 1 | 8 | 0 | 12 |
| Ellis | JC | JC | 5 | 21 | 2 | 28 |
| Graham | 0 | 0 | 3 | 4 | 0 | 7 |
| Harris | RS | 0 | 0 | 2 | 0 | 2 |
| Mark | - | 0 | 2 * | 4 | 12 | 18 |
| Menifield | - | - | - | 4 | 3 | 7 |
| Mitchell | 0 | 0 | 4 | 0 | 2 | 6 |

LED HIS TEAM IN REBOUNDING (INCLUDES TIES)

| Player | 19-20 | 20-21 | 21-22 | 22-23 | 23-24 | Career |
|-----------|-------|-------|-------|-------|-------|--------|
| Battle | 0 | 4 | 1 * | 5 | 1 | 11 |
| Brazile | - | - | 7 | 5 * | 10 | 22 |
| Davenport | 0 | 3 | 10 | 11 | 0 | 24 |
| Davis | - | 2 | 0 | 5 | 2 | 9 |
| Ellis | JC | JC | 0 | 0 | 2 | 2 |
| Graham | 0 | 6 | 8 | 2 | 2 | 18 |
| Harris | RS | 3 | 0 | 10 | 0 | 13 |
| Lawson | 4 | 0 | 0 | 5 | 1 | 10 |
| Mark | - | 1 | 0 * | 1 | 5 | 7 |
| Mitchell | 0 | 2 | 15 | 12 | 7 | 36 |

LED HIS TEAM IN ASSISTS (INCLUDES TIES)

| Player | 19-20 | 20-21 | 21-22 | 22-23 | 23-24 | Career |
|-----------|-------|-------|-------|-------|-------|--------|
| Battle | 1 | 3 | 0 | 4 | 0 | 8 |
| Blocker | - | - | - | - | 3 | 3 |
| Brazile | - | - | 0 | 0 | 0 | 0 |
| Davenport | 0 | 2 | 2 | 5 | 1 | 10 |
| Davis | - | 6 | 10 | 8 | 9 | 33 |
| Ellis | JC | JC | 3 | 30 | 6 | 39 |
| Graham | 0 | 0 | 3 | 1 | 2 | 6 |
| Harris | RS | 0 | 1 | 0 | 0 | 1 |
| Lawson | 2 | 0 | 0 | 1 | 2 | 5 |
| Mark | - | 1 | 1 * | 2 | 5 | 9 |
| Menifield | - | - | - | 17 | 2 | 19 |
| Mitchell | 0 | 0 | 5 | 3 | 3 | 11 |

DOUBLE-FIGURE SCORING GAMES

| Player | 19-20 | 20-21 | 21-22 | 22-23 | 23-24 | Career |
|-----------|-------|-------|-------|-------|-------|--------|
| Battle | 2 | 8 | 6 * | 23 | 12 | 51 |
| Blocker | - | - | - | - | 2 | 2 |
| Brazile | - | - | 4 | 6 * | 8 | 18 |
| Davenport | 0 | 12 | 23 | 13 | 3 | 51 |
| Davis | - | 14 | 13 | 19 | 5 | 51 |
| Ellis | - | - | 13 | 28 | 5 | 46 |
| Graham | 1 | 9 | 15 | 6 | 5 | 36 |
| Harris | RS | 1 | 3 | 14 | 0 | 17 |
| Lawson | 1 | 1 | 0 | 3 | 1 | 6 |
| Mark | - | 10 | 2 * | 20 | 19 | 51 |
| Menifield | - | - | - | 15 | 5 | 20 |
| Mitchell | 1 | 1 | 19 | 10 | 7 | 39 |
| Pinion | - | - | - | 3 | 2 | 5 |

DOUBLE FIGURE REBOUNDING GAMES

| Player | 19-20 | 20-21 | 21-22 | 22-23 | 23-24 | Career |
|-----------|-------|-------|-------|-------|-------|--------|
| Battle | 0 | 3 | 0 * | 0 | 0 | 3 |
| Brazile | - | - | 1 | 2 * | 3 | 6 |
| Davenport | 0 | 1 | 3 | 0 | 0 | 4 |
| Davis | - | 0 | 0 | 3 | 1 | 4 |
| Graham | 0 | 3 | 1 | 0 | 0 | 4 |
| Harris | RS | 3 | 0 | 3 | 0 | 6 |
| Lawson | 1 | 0 | 0 | 1 | 2 | 4 |
| Mark | - | 0 | 0 * | 0 | 1 | 1 |
| Mitchell | 0 | 1 | 10 | 3 | 4 | 18 |

DOUBLE FIGURE ASSISTS GAMES

| Player | 19-20 | 20-21 | 21-22 | 22-23 | 23-24 | Career |
|--------|-------|-------|-------|-------|-------|--------|
| Ellis | JC | JC | 0 | 1 | 0 | 1 |

DOUBLE-DOUBLES

| Player | 19-20 | 20-21 | 21-22 | 22-23 | 23-24 | Career |
|-----------|-------|-------|-------|-------|-------|--------|
| Battle | 0 | 3 | 0 * | 0 | 0 | 3 |
| Brazile | - | - | 0 | 2 * | 3 | 5 |
| Davenport | 0 | 1 | 3 | 0 | 0 | 4 |
| Davis | - | 0 | 0 | 2 | 0 | 2 |
| Ellis | JC | JC | 0 | 1 | 0 | 1 |
| Graham | 0 | 3 | 1 | 0 | 0 | 4 |
| Harris | RS | 0 | 0 | 3 | 0 | 3 |
| Lawson | 1 | 0 | 0 | 0 | 0 | 1 |
| Mark | - | 0 | 0 * | 0 | 1 | 1 |
| Mitchell | 0 | 1 | 7 | 2 | 4 | 14 |

TRIPLE-DOUBLES

| Player | 19-20 | 20-21 | 21-22 | 22-23 | 23-24 | Career |
|--------|-------|-------|-------|-------|-------|--------|
| -- | | | | | | |

50% FG

• Arkansas has shot at least 50% from the field in 9 times this season.

• The Hogs shot 54.1% (33-of-61) at Missouri to snap a 7-game streak of shooting 40% or worse (and back-to-back games shooting 33.3%) and shot 57.1% in the win over Georgia, including 73.37% in the second half.

• As a comparison, Arkansas shooting at least 50% from the field in Muss era:

• 11 of 36 gms in 2022-23

• 9 of 26 gms in 2023-24

• 7 of 37 gms in 2021-22

• 8 of 32 gms in 202-21

• 4 of 32 gms in 2019-20

Just a Minute ... or 20 ... or 40

• Tramon Mark ranks 10th in the SEC in minutes at 31.28.

• Mark played all 40 minutes in the win over Texas A&M

• Davonte Davis played all 40 minutes versus Tennessee – his 3rd career time to play all 40 minutes in an SEC game

• In the double-overtime win over Stanford three Razorbacks played over 40 minutes including all 10 minutes of both overtimes – Trevon Brazile (45:22), Devo Davis (45:14) and Tramon Mark (41:08).

• GAMES A RAZORBACK PLAYED ALL 20 MINUTES IN A HALF (indicates which half)

• Devo Davis 9 ODU (2) • UNCG (2) • Stanford (2 + all 10 in OT) • Memphis (2) • FUR (2) • ACU (2) • @UGA (2) • UT (1 AND 2)

• Tramon Mark 8 UNCG (2) • Duke (2) • ACU (2) • @UGA (2) • TXAM (1 AND 2) • UGA (2) • @TXAM (2)

• El Ellis 4 UNCG (2) • Duke (2) • vs UGA (2) • at Miss State (2nd)

• Keyon Menifield 2 ACU (2) • UNCW (2)

• Trevon Brazile 1 Memphis (2)

• Khalif Battle 1 UK (2)

Mitchell Makes Amends; Back on Double-Digit Bus Thanks to Consecutive Career Highs

• Maki Mitchell only scored one point in the loss to Tennessee. PRIOR TO THAT, he had scored in double figures in a career-best, four-straight games including 12 vs Kentucky, then career-high 19 at Missouri, 10 at LSU and 14 vs Georgia.

• Over that four-game span, Mitchell had: 13.8 ppg • 8.8 rpg • 60.7 FG% • 80.8 FT% (21-26) • 8 AST • 7 BLK

• Mitchell shook off that 1-point game versus Tennessee with BACK-TO-BACK CAREER GAMES (at Miss State and at A&M)

• Scored a then career-high 21 points at Miss State with nine rebounds.

• He was 8-of-12 from the field and 5-of-5 at the line ... The 8 FG made tied his career high

• Scored 15 of his 21 in the second half, making all five FT, with six of his nine rebounds and both blocked shots

• Mitchell made several critical plays in the second half at Miss State, including:

• FIRST, with 12:28 left, he converted an old-fashioned 3-point play to tie the game at 46

• SECOND, he blocked a shot and made a layup to put the Hogs up two, 48-46

• THIRD, with the score tied at 48, Mitchell recorded a steal, but the Razorbacks could not capitalize

• FOURTH, with 3:42 left in the game, Mitchell made two free throws to knot the game at 59

• FIFTH, Mitchell had a dunk to square the game at 61.

• SIXTH, with 2:12 left, Mitchell grabbed an offensive rebound and made the putback for a 63-61 Arkansas lead.

• Scored a career-high 22 points at Texas A&M with 13 rebounds.

• Set career highs for free throws made (10) and attempted (12) and tied his SEC career high for blocked shots (4).

• Scored 13 of his 22 in the first half

• OVER THE LAST SEVEN GAMES (including a 1-point, 1-rebound game vs Tennessee):

• Six games in double figures and three double-doubles AVERAGING: 14.1 pts & 8.3 rebs

• Shooting 62% from the field (31-50) and 82.2% from the line (37-45) with 13 blocked shots

Mitchell Doubles Up in Back-to-Back Games vs UK & MIZ

• Maki Mitchell has 13 career double-doubles and three this year with two coming in back-to-back games. He played his best overall game in the loss to Kentucky then bettered it the next time out in the win at Mizzou.

• UK 12 pts 13 reb (4 off & 9 def) 2-5 FG 8-10 FT

• @ MIZ 19 pts 14 reb (5 off & 9 def) 8-13 FG 3-4 FT

• Notes from the double-doubles include:

• 19 points tied a then career high (before getting 21 at Miss State and 22 at A&M)

• 14 rebounds were his second-best career effort (career-high is 18)

• His 14 rebs (at MIZ) and 4 blocked shots (vs UK) were SEC career highs

Davenport Rebounds

• Jeremiah Davenport started in the Georgia win, but only played three minutes with zero stats. He did play 20 minutes versus Tennessee and scored eight points but had zero rebounds.

• Davenport has 8 rebounds his last two games (at MSU and at A&M). Prior to that, he had just 30 boards for the season.

• At Mississippi State, grabbed a season-high five rebounds, including three offensive.

• All four of his points came on two of his free throws

• First, his putback came with 8:08 left to tie the game, 51-51

• Second, his two free throws came with 6:56 left to get the Hogs to within one, 54-53

• At Texas A&M, had three rebounds (two offensive) with nine points and two steals.

• Only made one 3-pointer (1-of-6) but, after being the 1st sub at 17:29, his one triple came at 17:03 for the Hogs' first points.

On the Mark; Has Led Team in Scoring 12x

• Tramon Mark was on the Jerry West Shooting Guard of the Year watch list and lived up to the billing.

• He has led the team in scoring 12 times.

• He leads the team and ranks 6th in the SEC in scoring (17.2 ppg).

• He is shooting 50.4% from the field to rank 6th in the league. (Mark only shot 39% from the field last year at Houston.)

• Ranks 7th in the SEC in free throws made (106) and 9th in field goals made (140) - DESPITE MISSING TWO GAMES.

• IMPRESSIVE RUN EARLY IN THE SEASON.....

• Had 21-point effort versus UNC Greensboro despite rolling his ankle early in the game.

• NEXT, missed a then career-high by one point vs Stanford with 25 points, going a career-best 12-of-15 from the line.

• Scored 19 of his 25 vs Stanford after halftime (11 in the second half and nine in the two overtimes)

• THEN, scored a career-high 34 in the loss to North Carolina

• Scored 20 in the first half, making 8-of-8 from the field (2-of-2 3PT).

• Made the five-man All-Tournament Team despite Arkansas going 1-2 at the Battle for Atlantis

• AFTER THE INJURY VS UNC....

^ Missed the Duke game THEN Only scored a total of 15 points in the next two games (7 vs Furman and 8 vs Oklahoma)

• MARK'S STREAK IN DOUBLE FIGURES ENDS AT 13 GAMES AT MISS STATE THEN SCORES 26 AT A&M

• Tramon Mark scored in double figures in 13 straight games but had his streak snapped at Mississippi State.

^ Mark battled foul trouble and only played 27:27 before fouling out with 3:35 left (only played 9:37 in the second half)

^ Was just 2-of-7 from the field and scored six points with two blocked shots.

• During the 13-game Streak, Mark's numbers were:

- 18.23 ppg • 13 in games double-digits • 5 20-plus point games - including career-high 35 vs TXAM

- 4.9 rebs (64 tot) • including his 1st career double-double with 11 vs ACU

- 38.9 3PT% (14-of-36) • 82.7 FT% (67-of-81)

- 21 assists • 17 blocked shots • 20 steals

Mark Making His Case for All-SEC

| | G | MIN | PPG | RPG | FG | 3PT | FT | ASST | TO | BLK | STL |
|-----------|----|------|------|-----|----------------|---------------|---------------|------|----|-----|-----|
| • Non-Con | 12 | 29.7 | 17.0 | 3.3 | 72-130 (55.4%) | 16-37 (43.2%) | 44-58 (75.9%) | 18 | 16 | 5 | 9 |
| • SEC | 12 | 33.6 | 17.4 | 4.8 | 68-148 (45.9%) | 11-34 (32.4%) | 62-76 (81.6%) | 20 | 26 | 16 | 21 |

Battle Has Led the Team in Scoring a 7x ... 6 off the Bench

• Khalif Battle has started six games and he scored double figures in four (11 at Ole Miss, 11 vs UK, 18 at Miss State and 15 at A&M).

^ Came off the bench first a team-best nine times and Arkansas is 6-3 in those games but got his first start at Ole Miss.

^ Has led the Razorbacks in scoring seven times and Arkansas is 4-3 in those games (including Duke).

| THE FIRST FOUR TIMES: | THE FIFTH TIME (vs Furman): | THE SIXTH TIME (vs Oklahoma) |
|-----------------------------------|-----------------------------|------------------------------|
| ^ Scored 21 points each time | ^ Scored 25 points | ^ Scored 13 points |
| ^ Made five FG each time | ^ Made seven FGs | ^ Made two FGs |
| ^ Made three 3-pointers each time | ^ Made four 3-pointers | ^ Made one 3-pointer |
| ^ Made eight FT each time | ^ Made seven FT | ^ Made eight FT |

• His seventh time to lead the team was in a loss at Ole Miss when he scored 11 points (2-of-9 FG, 6-of-7 FT) with two assists.

• He didn't lead the team in scoring vs Kentucky - finishing with 11 with leading scorer having 12 - but....

^ He had five rebounds - his most in SEC action - and had nine in his last two SEC games

^ He played a season-high 34:22 and, for the first time this season, played all 20 minutes of a half (the 2nd half)

• He didn't lead the team in scoring at Miss State - finishing with 18 with leading scorer having 21 - but....

^ Scored an SEC-best 21 points and he tied his season-high with 7 FG made

^ Played 34:09, his 2nd-most minutes played this season

Bank on Battle for Free Throws

• Khalif Battle has played a role in Arkansas ranking among the NCAA leaders in both free throw attempts and makes.

• He has made at least eight free throws in a game six times and had double-digit attempts four times.

^ Battle has made 99 free throws to rank 9th in the SEC.

^ Battle has gone to the line 120 times to rank 11th in the SEC.

• Battle ranks 13th in the SEC in FT% at 82.5%.

• Last season, Battle shot 89.9% from the line to rank 10th in the NCAA ... He is an 84.0% from the free throw line for his career.

Davis Reaches Milestones, Nearing Others

• Davonte Davis scored 15 points versus Memphis in the Bahamas to give him 1,001 for his Razorback career.

^ Davis now sits at 1,081 points for 36th on the school's all-time list. Next are Jaylen Barford at 1,087, James Eldridge at 1,090, Alvin Robertson at 1,097 and Michael Qualls at 1,100.

^ Davis became the 46th player to score 1,000 points in a Razorback uniform and the third in the Eric Musselman era, joining Mason Jones (1,146 points) and Notae.

• Davis grabbed his 500th rebound versus South Carolina and got his 300th career assist versus Tennessee. Combined with his career points, Davis became just the 2nd Hog to reach career triple of:

1,000 pts, - 500 rebs - 300 assists

^The only Hogs to accomplish the feat are Davis and Todd Day.

| | | | |
|-------|-----------|----------|-------------|
| Davis | 1,081 pts | 508 rebs | 300 assists |
| Day | 2,395 pts | 673 rebs | 319 assists |

• Davis has played 125 career games and is 6 games shy of entering the Razorback top 10 for games played. The record for games played is 139 by Lee Mayberry. with 81 career starts, he is 10 shy of #10 on the UA list.

• Davis is 3 assists shy of entering the Razorback top 10. He has 300 for his career and #10 on the list is 303 by Gary Ervin (2007-08) and Keith Wilson (1987-89).

Long Arms of the Law

• Chandler Lawson, who has a 7-7 wingspan, has 27 blocked shots this season.

^ Had a then career-high five blocked shots versus Stanford.

^ Tallied a career-high six blocked shots versus Duke All-American Kyle Filipowski.

^ Had three blocked shots in the win over Furman.

^ BTW, in the charity exhibition vs Purdue, he had three blocked shots and three steals guarding reigning Player of the Year Zach Edey.

• Lawson has 27 blocked shots in 26 games this season, bettering any of his previous years' totals.

^ FR at Oregon (14) SO at Oregon (12) JR at Memphis (9) SR at Memphis (19) GradSR at Arkansas (27)

Blocker Brings It

• Coach Musselman praised the efforts of Layden Blocker in the loss at Florida and he had bright moments at Ole Miss.

• BLOCKER led the team with a career-high 14 points at Florida and led the team with three assists at Ole Miss.

^ He was a career-best 6-of-10 at the free throw line at Florida and added four rebounds and two steals.

^ He was a team-best +7 in 5:27 played versus Kentucky.

^ At Mizzou, Blocker started, was 2-of-2 from the field and 5-of-6 at the line with three offensive rebounds.

• DID YOU KNOW ... Blocker is second on the team lead with 21 steals and has led the team in steals 7 times.

• DID YOU KNOW II ... Blocker made his 1st career 3-pointer at Texas A&M, entering the game 0-of-11.

TEAM MISCELLANEOUS STATS

RECORD BREAKDOWN

| | | |
|------------------------------------|--------------|------------------|
| At Bud Walton Arena | 2023-24: 8-5 | Muss Era: 68-14 |
| On The Road | 2023-24: 2-5 | Muss Era: 18-29 |
| Neutral Site | 2023-24: 2-3 | Muss Era: 21-12 |
| White "Razorbacks" Uni | 2023-24: 2-0 | Muss Era: 21-1 * |
| White '94 "Razorbacks" Uni | 2023-24: 3-1 | Muss Era: 26-8 ! |
| White "Hog" Uni | 2023-24: 2-1 | Muss Era: 18-5 |
| White "Arkansas" Uni | 2023-24: 2-0 | Muss Era: 10-1 |
| White "Hog A" Uni | 2023-24: 0-2 | Muss Era: 3-3 |
| White "Slobbering Hog" Uni | 2023-24: 1-1 | Muss Era: 1-2 |
| White Rd "Arkansas Razorbacks" | 2023-24: 1-0 | Muss Era: 1-0 |
| Pink "Arkansas" Uni | 2023-24: 0-0 | Muss Era: 1-0 |
| Cardinal "Arkansas" Uni | 2023-24: 0-2 | Muss Era: 10-17 |
| Cardinal "Razorbacks" Uni | 2023-24: 0-2 | Muss Era: 2-5 |
| Cardinal Camo "Arkansas" Uni | 2023-24: 0-0 | Muss Era: 4-0 ^^ |
| Cardinal "Hog" Uni | 2023-24: 1-1 | Muss Era: 6-4 + |
| Cardinal "Arkansas Razorbacks" Uni | 2023-24: 1-1 | Muss Era: 2-2 |
| Cardinal "Slobbering Hog" Uni | 2023-24: 0-1 | Muss Era: 1-2 |
| Cardinal '94 "Razorbacks" Uni | 2023-24: 0-1 | Muss Era: 1-3 ~ |
| Anthractive Uni | 2023-24: 0-0 | Muss Era: 1-2 |

* L at Vandy '23 • ! L at Baylor • ~ home W vs Fla '23
^ home W vs Fordham & Ole Miss '22-23 • + home W vs Tenn '22

GENERAL

| | | |
|-----------------------|---------------|-----------------|
| When ARK wins tip | 2023-24: 10-8 | Muss Era: 72-27 |
| When OPP wins tip | 2023-24: 3-5 | Muss Era: 36-28 |
| When ARK scores first | 2023-24: 8-5 | Muss Era: 63-21 |
| When OPP scores first | 2023-24: 5-8 | Muss Era: 45-34 |

LEADS AND DEFICITS

| | | |
|--|---|-----------------|
| Leading at the half | 2023-24: 12-2 | Muss Era: 85-11 |
| • 2023-24: home: 8-1 road: 2-0 neutral 2-1 | | |
| Trailing at the half | 2023-24: 1-11 | Muss Era: 21-41 |
| • 2023-24: home: 1-2 road: 0-5 neutral 0-2 | | |
| Tied at the half | 2023-24: 0-0 | Muss Era: 2-1 |
| • 2023-24: home: 0-0 road: 0-0 neutral 0-0 | | |
| '23-24 W/ 5:00 left | Leading: 12-0 Trailing: 1-13 Tied: 0-0 | |
| • Muss Era | Leading: 96-6 Trailing: 10-47 Tied: 2-2 | |
| '23-24 W/ 2:00 left | Leading: 11-0 Trailing: 1-12 Tied: 1-1 | |
| • Muss Era | Leading: 97-5 Trailing: 9-45 Tied: 2-5 | |

| | | |
|----------------------------|--------------|-----------------|
| GMS decided by 1-to-5 pts | 2023-24: 5-2 | Muss Era: 24-18 |
| GMS decided by 6-to-10 pts | 2023-24: 4-4 | Muss Era: 27-17 |
| GMS decided by 11+ pts | 2023-24: 4-7 | Muss Era: 57-17 |
| Overtime games | 2023-24: 0-0 | Muss Era: 5-3 |

OFFENSE

| | | |
|-----------------------------|--------------|-----------------|
| Scoring less than 70 points | 2023-24: 1-8 | Muss Era: 20-28 |
| Scoring 70-79 points | 2023-24: 4-5 | Muss Era: 40-21 |
| Scoring 80-89 points | 2023-24: 4-0 | Muss Era: 29-6 |
| Scoring 90-99 points | 2023-24: 3-0 | Muss Era: 15-0 |
| Scoring 100+ points | 2023-24: 1-0 | Muss Era: 4-0 |
| 1-2 Hogs in Double Figures | 2023-24: 2-7 | Muss Era: 6-19 |
| 3 Hogs in Double Figures | 2023-24: 6-3 | Muss Era: 44-23 |
| 4 Hogs in Double Figures | 2023-24: 2-3 | Muss Era: 40-11 |
| 5-7 Hogs in Double Figures | 2023-24: 3-0 | Muss Era: 26-2 |
| 8+ Hogs in Double Figures | 2023-24: 0-0 | Muss Era: 1-0 |
| At least 1 Hog Scores 20+ | 2023-24: 9-6 | Muss Era: 54-26 |
| 2+ Hogs Score 20+ | 2023-24: 1-0 | Muss Era: 20-9 |

SHOOTING PERCENTAGE

| | FG PCT | 3FG PCT |
|---------------------------|-------------|--------------|
| 50% or Better (Muss Era) | 9-0 (37-2) | 1-0 (8-1) |
| 49.9% - 40% (Muss Era) | 1-7 (55-33) | 5-0 (19-5) |
| 39.9% - 30% (Muss Era) | 3-6 (16-19) | 5-3 (36-19) |
| 29.9% or Worse (Muss Era) | 0-0 (0-1) | 2-10 (45-30) |

REBOUNDING/TURNOVERS

| | | |
|----------------------------|----------------|-----------------|
| Out-rebounding opponent | 2023-24: 10-2 | Muss Era: 67-11 |
| Out-rebounded by opp. | 2023-24: 3-11 | Muss Era: 37-41 |
| Rebounds are even | 2023-24: 0-0 | Muss Era: 4-3 |
| Grabbing 10+ off reb | 2023-24: 5-3 | Muss Era: 55-27 |
| Forcing 15+ turnovers | 2023-24: 2-2 | Muss Era: 53-22 |
| Committing less than 15 TO | 2023-24: 10-10 | Muss Era: 80-31 |

BY MONTH

| | | |
|-------------|--------------|-----------------|
| In November | 2023-24: 5-3 | Muss Era: 26-4 |
| In December | 2023-24: 4-1 | Muss Era: 24-6 |
| In January | 2023-24: 2-5 | Muss Era: 20-21 |
| In February | 2023-24: 2-3 | Muss Era: 22-14 |
| In March | 2023-24: 0-0 | Muss Era: 16-9 |
| In April | 2023-24: 0-0 | Muss Era: 0-0 |

PLAYER MISCELLANEOUS STATS

20+ POINT SCORING GAMES

| Player | 19-20 | 20-21 | 21-22 | 22-23 | 23-24 | Career |
|-----------|-------|-------|-------|-------|-------|--------|
| Battle | 0 | 4 | 5 * | 12 | 5 | 26 |
| Brazile | - | - | 0 | 3 * | 0 | 3 |
| Davenport | 0 | 1 | 6 | 2 | 0 | 9 |
| Davis | - | 1 | 1 | 2 | 0 | 4 |
| Ellis | JC | JC | 2 | 13 | 0 | 15 |
| Graham | 0 | 0 | 0 | 1 | 0 | 1 |
| Harris | RS | 0 | 0 | 1 | 0 | 1 |
| Mark | - | 2 | 1 * | 3 | 8 | 14 |
| Menifield | - | - | - | 5 | 1 | 5 |
| Mitchell | 0 | 0 | 0 | 0 | 2 | 2 |

30+/40+ POINT SCORING GAMES

| Player | 19-20 | 20-21 | 21-22 | 22-23 | 23-24 | Career |
|-----------|-------|-------|-------|-------|-------|--------|
| Battle | 0/0 | 1/0 | 0/0 * | 0/0 | 0/0 | 1/0 |
| Ellis | JC | JC | 0/0 | 2/0 | 0/0 | 2/0 |
| Mark | - | 0/0 | 0/0 * | 0/0 | 2/0 | 2/0 |
| Menifield | - | - | - | 0/0 | 1/0 | 1/0 |

1+/3+ THREE-POINTERS MADE IN A GAME

| Player | 19-20 | 20-21 | 21-22 | 22-23 | 23-24 | Career |
|-----------|-------|-------|-------|-------|-------|--------|
| Battle | 9/0 | 9/5 | 6/5 * | 25/17 | 16/6 | 65/33 |
| Blocker | - | - | - | - | 1/0 | 1/0 |
| Brazile | - | - | 10/0 | 5/3 * | 12/1 | 27/4 |
| Davenport | 2/0 | 19/10 | 26/18 | 30/12 | 15/0 | 92/40 |
| Davis | - | 2/0 | 11/1 | 22/6 | 9/2 | 44/9 |
| Ellis | JC | JC | 21/6 | 26/10 | 10/1 | 57/17 |
| Graham | 0/0 | 0/0 | 1/0 | 0/0 | 0/0 | 1/0 |
| Lawson | 1/0 | 4/0 | 0/0 | 6/0 | 6/0 | 17/0 |
| Mark | - | 13/0 | 3/0 * | 24/1 | 14/3 | 54/4 |
| Mitchell | 0 | 0 | 7/0 | 1/0 | 0/0 | 8/0 |
| Menifield | - | - | - | 21/18 | 7/2 | 28/20 |
| Pinion | - | - | - | 7/2 | 3/0 | 10/2 |

5+ REBOUNDS IN A GAME

| Player | 19-20 | 20-21 | 21-22 | 22-23 | 23-24 | Career |
|-----------|-------|-------|-------|-------|-------|--------|
| Battle | 0 | 8 | 2 * | 10 | 3 | 23 |
| Blocker | - | - | - | - | 1 | 1 |
| Brazile | - | - | 16 | 6 * | 12 | 34 |
| Davenport | 1 | 14 | 19 | 16 | 1 | 51 |
| Davis | - | 15 | 14 | 16 | 8 | 53 |
| Ellis | JC | JC | 3 | 2 | 2 | 7 |
| Graham | 6 | 9 | 11 | 7 | 6 | 39 |
| Harris | RS | 8 | 3 | 14 | 1 | 26 |
| Lawson | 10 | 5 | 3 | 16 | 8 | 42 |
| Mark | - | 8 | 0 * | 22 | 9 | 39 |
| Menifield | - | - | - | 8 | 1 | 9 |
| Mitchell | 3 | 4 | 20 | 19 | 10 | 56 |
| Pinion | - | - | - | 1 | 0 | 1 |

3+/5+ ASSISTS IN A GAME

| Player | 19-20 | 20-21 | 21-22 | 22-23 | 23-24 | Career |
|-----------|-------|-------|-------|-------|-------|--------|
| Battle | 1/0 | 5/2 | 0/0 * | 6/1 | 2/1 | 14/1 |
| Blocker | - | - | - | - | 4/1 | 4/1 |
| Davenport | 0/0 | 4/3 | 2/0 | 8/3 | 3/0 | 16/6 |
| Davis | - | 9/4 | 18/6 | 18/4 | 9/3 | 54/17 |
| Ellis | JC | JC | 7/1 | 25/15 | 6/2 | 38/18 |
| Graham | 2/0 | 0/0 | 8/2 | 1/0 | 1/0 | 12/2 |
| Harris | RS | 0/0 | 1/0 | 0/0 | 0/0 | 1/0 |
| Lawson | 6/2 | 1/1 | 0/0 | 2/0 | 1/0 | 10/3 |
| Mark | - | 9/2 | 4/0 * | 10/4 | 5/1 | 28/7 |
| Menifield | - | - | - | 18/9 | 3/1 | 21/10 |
| Mitchell | 0 | 0 | 5/2 | 4/0 | 2/0 | 11/2 |
| Pinion | - | - | - | 1/0 | 0/0 | 1/0 |

3+ BLOCKS IN A GAME

| Player | 19-20 | 20-21 | 21-22 | 22-23 | 23-24 | Career |
|----------|-------|-------|-------|-------|-------|--------|
| Brazile | - | - | 5 * | 1 | 3 | 9 |
| Blocker | - | - | - | - | 1 | 1 |
| Graham | 2 | 4 | 2 | 1 | 1 | 10 |
| Lawson | 0 | 0 | 1 | 3 | 3 | 7 |
| Mark | - | 0 | 0 * | 0 | 2 | 12 |
| Mitchell | 0 | 0 | 6 | 6 | 6 | 18 |
| Pinion | - | - | - | 0 | 1 | 1 |

3+ STEALS IN A GAME

| Player | 19-20 | 20-21 | 21-22 | 22-23 | 23-24 | Career |
|-----------|-------|-------|-------|-------|-------|--------|
| Battle | 0 | 0 | 0 * | 2 | 0 | 2 |
| Blocker | - | - | - | - | 2 | 2 |
| Davenport | 0 | 2 | 1 | 0 | 0 | 3 |
| Davis | - | 3 | 3 | 5 | 1 | 12 |
| Ellis | JC | JC | 0 | 3 | 1 | 4 |
| Graham | 1 | 0 | 2 | 0 | 1 | 4 |
| Harris | RS | 1 | 0 | 0 | 0 | 1 |
| Lawson | 0 | 0 | 0 | 1 | 0 | 1 |
| Mark | - | 4 | 1 * | 3 | 5 | 13 |
| Menifield | - | - | - | 3 | 3 | 3 |
| Mitchell | 0 | 0 | 2 | 4 | 0 | 6 |

DUNKS

| Player | 19-20 | 20-21 | 21-22 | 22-23 | 23-24 | Career |
|-----------|-------|-------|-------|-------|-------|--------|
| Battle | NA | NA | NA * | NA | 1 | 1 |
| Blocker | - | - | - | - | 5 | 5 |
| Brazile | - | - | NA | 12 * | 22 | 34 |
| Davenport | NA | NA | NA | NA | 0 | 0 |
| Davis | - | 5 | 6 | 4 | 2 | 17 |
| Ellis | JC | JC | NA | NA | 1 | 1 |
| Graham | NA | NA | NA | 19 | 13 | 32 |
| Harris | RS | NA | NA | NA | 0 | 0 |
| Lawson | NA | NA | NA | NA | 6 | 6 |
| Mark | - | NA | NA * | NA | 5 | 5 |
| Mitchell | NA | NA | NA | 25 | 8 | 33 |
| Pinion | - | - | - | 2 | 1 | 3 |

* - Indicates played some games but redshirted that season



SEC PLAYERS OF THE WEEK

Trevon Brazile

Dec. 4, 2023 vs Duke

Double-Double (19 pts - 11 rebs) • Career-high 4 3-pointers

Keyon Menifield Jr.

Jan. 1, 2024 vs UNCW

Career-high 32 points • 13-of-17 FT • 5 Assists • 4 Rebounds

El Magnifico, Scored 15 in 2 of Hogs' SEC Wins; 16 Points from 1,000

- El Ellis did not play in the win at Missouri nor the loss at LSU. However, he started in the recent Georgia win and played 37:24, including all 20 minutes of the second half. He also played all 20 minutes of the second half in a start at Miss State.
- **Vs UGA**, he tied for the team lead in pts (15), rebs (5), assists (3) and steals (3) while making a season-high in 3-pointers (3).
- Ellis also scored 15 in the win over **Texas A&M**. He was just 3-of-11 from the field, but was 8-of-8 at the line.
- **At Miss State**, Ellis scored eight points, including four clutch points down the stretch, and led the team with four assists.
- Ellis also came up huge in the win over **Duke** with nine points and six assists with zero turnovers.
- Ellis, who played two years of Junior College basketball and scored 862 points, is in his third and final year of NCAA Division I basketball. He scored 843 points in two years at Louisville and has 140 points this year at Arkansas to give him 983 for his NCAA career. **He needs 16 points to reach 1,000 for his career.**

Brazile Misses Seventh Game

- Brazile was experiencing some knee soreness and was game-time decision at Ole Miss.
- ^ He played in the first half at Ole Miss but missed the second half with is knee.
- ^ He subsequently has missed the last seven games as well (UK, at Mizzou, at LSU, vs UGA, vs UT, at Miss State and at A&M)

Brazile Had 3 Double-Doubles in 4-Game Span (Stanford, Memphis and Duke)

- Trevon Brazile has posted five career double-doubles ... three in a four-game span this year (Stanford, Memphis and Duke).
- **He ranks 6th in the SEC in double-doubles with three.**
- ^ Had 14 points and 17 rebounds in the double-overtime win over Stanford.
- ^ Added 13 points and 10 rebounds versus Memphis.
- ^ Tallied 19 points and 11 rebound in the win over Duke.
- The 17 boards vs Stanford are a career high and were the most by an SEC player this season (now 3rd most).
- Brazile did a lot of his rebounding on the offensive end in the double-doubles.
- ^ **Had 8 offensive boards in the Stanford win**
- ^ **Had 7 offensive boards in the Memphis loss**

Brazile Named SEC Player of the Week; Then Rolls Ankle & Was Limited vs Oklahoma

- Monday - Dec. 4, was an eventful day for redshirt sophomore Trevon Brazile.
- **Latest Monday, versus Furman**, Brazile scored 13 points, making 2-of-3 from 3PT, before exiting the game with 2:41 left with a sprained ankle ... He did start the Oklahoma game and played 15:21. However, he only played 4:13 in the second half ... Finished with 0 points and just 1 rebound.
- ^ Recorded a double-double with 19 points and 11 rebounds.
- ^ Made a career-high four 3-pointers and all 11 rebounds were on the defensive end to set a career high.
- ^ It was his third double-double in a four-game span (fifth of his career).

- **Later Monday, versus Furman**, Brazile scored 13 points, making 2-of-3 from 3PT, before exiting the game with 2:41 left with a sprained ankle ... He did start the Oklahoma game and played 15:21. However, he only played 4:13 in the second half ... Finished with 0 points and just 1 rebound.

Graham Was Finding Groove Before Going On 2nd Stint on IL

- Jalen Graham has turned up his play for the second half of the season.
- However, he is missing his second stint with injuries this year. Earlier, this season, he had back spasms. **Versus Tennessee**, Graham injured his shoulder in the first half and returned to play in the second half. However, the injury forced him to miss the game at Mississippi State.

AFTER MISSING TRIP TO BAHAMAS (back spasms) and being limited the next two ... Over a 15-game span (since Okla):

- ^ Tied for the team lead in blocked shots with 20 - **Has at least one blocked shot in 13 of his last 15 games**
- ^ 2nd on the team in scoring (8.7), steals (10), FG made (58) and attempted (100)
- ^ **AT MIZZOU: 13 points - season-high four assists - tied career highs with four steals and three blocked shots**
- ^ **AT LSU: scored a season-high 18 points and added two steals and two blocked shots**

Menifield Makes Debut versus Lipscomb; Was +38 in First Two Games; Leading Scorer 3x

- Arkansas sophomore guard Keyon Menifield Jr., was been granted a waiver by the NCAA (Dec. 15) and became immediately eligible allowing him to make his Razorback debut against Lipscomb at Simmons Bank Arena in North Little Rock. His eligibility was restored following the end of the Fall academic semester.
- Menifield came to Arkansas after being on the PAC-12 All-Freshman Team last season at the University of Washington. He has been with the Razorback program since the summer.
- **Versus Lipscomb**, Menifield played 18:52, had three rebounds and two assists.
- **Versus Abilene Christian**, Menifield played 28:19 - including all 20 minutes of the second half - and **was a team-best +21** as Arkansas erased a seven-point halftime deficit to win by 10. He scored all 11 of his points in the second half.
- **Versus UNCW**, Menifield was named **SEC PLAYER OF THE WEEK** after scoring a **career-high 32 points** ... Played 35:05 - including all 20 minutes of the second half - and was **1 of 2 Hogs in double-digits for plus/minus at +17** in the 16-point win.
- **Versus Auburn: Led the team in scoring with 14** thanks to tynig a career-high with 4 3-pointers made. He also led the team with four assists (team had eight total).
- **Versus Georgia: Tied for the team lead with 15 points** ... Scored 11 in the second half.

Menifield Named SEC Player of the Week

- Arkansas sophomore guard Keyon Menifield Jr., was named the SEC Player of the Week after scoring a career-high 32 points in the win over UNC Wilmington last Saturday.
- Menifield was 8-of-14 from the field (including 3-of-7 from 3-point range) while connecting on 13-of-17 from the free throw line. In fact, he drew nine fouls while committing zero. He added five assists and four rebounds.
- Menifield scored 17 of his 32 in the first half, going 5-of-7 from the field (2-of-3 from deep) and making 5-of-8 from the line. He was the only Razorback to play all 20 minutes of the second half where he scored 15 points, making 8-of-9 at the line.
- By scoring 30-plus points in just his third game as a Razorback, Menifield ties Ted Thompson for the quickest to 30 points in a Razorback uniform. Thompson scored 33 points in his third game (vs. Western Kentucky 12/3/1973).

RAZORBACK CLASS OF 2024



ISAIAH ELOHIM

6-6, 210, G
Kingston, N.Y.
Sierra Canyon HS (Calif.)
X @Elohimisaiah
Instagram @isaiah_elohim

| | | | | |
|---------------|--------|-------------|-------|----------|
| Rivals | 4 star | 34 national | 10 SG | -- |
| On3 Composite | 4 star | 41 national | 10 SG | 5 Calif. |
| 247 Composite | 4 star | 41 national | 10 SF | 5 Calif. |
| 247 | 4 star | 42 national | 10 SF | 5 Calif. |
| On3 | 4 star | 45 national | 10 SG | 7 Calif. |
| ESPN | 4 star | 53 national | 18 SF | 4 Calif. |

- #1 of 50 on the 2023-24 Jersey Mike's Naismith Trophy Boy's High School Player of the Year Pre-season 50 watch list.
- For the 2025 NBA Draft, NBADraftRoom.com has him #11 among the shooting guards and the #49 pick in the Draft.
- Ranked the 34th-best prospect in the country by Rivals and is the 12th-highest-rated Razorback recruit by 247Composite at #41 (sixth-highest in the Musselman era).
- Participated in the 2021, '22 and '23 Pangos All-American Camps.
- Participated in the 2022 and 2023 NBPA Top 100 camps and the 2023 Damian Lillard Formula Zero Elite Camp.
- As a junior, he missed some time due to injury but averaged 16 points, 5 rebounds, and 3 assists per game for Sierra Canyon ... Member of the 17U Paul George Elite on the Nike EYBL circuit.
- Was the Los Angeles Daily News 2021 Freshman of the Year ... Averaged 19.3 points (on 56.0% field goal shooting), 5.3 rebounds and 2.5 assists at Northridge (Calif.) Heritage Christian ... Led the Warriors to a 20-8 record and led the team in scoring ... Invited to the USA Men's U16 National Team minicamp this spring.



JALEN SHELLEY

F || 6-9 || 185
Frisco, Texas
Link Academy (Mo.)
X @JalenShelley
Instagram @jalenshelley10

| | | | | |
|---------------|--------|-------------|-------|---------|
| ESPN | 4 star | 43 national | 14 SF | 3 Texas |
| Rivals | 4 star | 46 national | 14 SF | -- |
| 247 Composite | 4 star | 53 national | 13 SF | 3 Mo. |
| On3 Composite | 4 star | 55 national | 17 SF | 3 Mo. |
| On3 | 4 star | 63 national | 22 SF | 3 Mo. |
| 247 | 4 star | 65 national | 18 SF | 3 Mo. |

- #43 on the 2024 Naismith Basketball Hall of Fame HoopHall Classic Elite Players list
- The ninth-highest-rated Razorback recruit by ESPN.com at #43 (sixth-highest in the Musselman era).
- In 2023, played in 21 games for Houston Hoops and Pro Skills on the Nike EYBL circuit ... Averaged 12.4 points, 5.5 rebounds and 2.0 assists ... At the Nike Peach Jam, averaged 10.2 points, 6.4 rebounds and 1.4 assists in five games.
- Attended Plano Prestonwood Christian HS as a junior and he helped lead them to a 26-6 record and win the TAPPS 6A state basketball championship ... Named first team 6A TAPPS All-State and second team All-Area by Dallas Morning News ... Averaged 18.3 points, 6.2 rebounds and 3.5 assists per game.
- As a sophomore and freshman, attended Frisco Lone Star HS ... Averaged 12.0 points and 4.6 rebounds as a sophomore.
- Also played wide receiver in football at Prestonwood and Frisco Lone Star.

ARKANSAS IN 2023-24 RANKINGS

THRU GAMES OF - Feb 21



| TEAM IN THE NCAA/SEC | NCAA | SEC | NO. |
|--|-----------|----------|--------------|
| Assist/Turnover Ratio (351 ranked) | 280 | 12 | 0.95 |
| Assists Per Game (351 ranked) | 305 | 12 | 11.3 |
| Bench Points per game (351 ranked) | 11 | 2 | 31.12 |
| Blocks Per Game (351 ranked) | 2 | 1 | 6.4 |
| Effective FG pct (351 ranked) | 253 | 12 | 0.494 |
| Fastbreak Points (351 ranked) | 97 | 7 | 11.65 |
| Field Goal Percentage (351 ranked) | 203 | 9 | 44.3 |
| Field Goal Percentage Defense (351 ranked) | 173 | 11 | 43.5 |
| Fouls Per Game (351 ranked) | 333 | 14 | 19.7 |
| Free Throw Attempts Per Game (351 ranked) | 6 | 1 | 25.8 |
| Free Throw Percentage (351 ranked) | 146 | 8 | 72.4 |
| Free Throws Made Per Game (351 ranked) | 6 | 1 | 18.7 |
| Rebound Margin (351 ranked) | 281 | 11 | -2 |
| Rebounds (Defensive) Per Game (351 ranked) | 113 | 8 | 26.08 |
| Rebounds (Offensive) Per Game (351 ranked) | 283 | 14 | 8.96 |
| Rebounds Per Game (351 ranked) | 209 | 11 | 35.04 |
| Scoring Defense (351 ranked) | 314 | 14 | 77.8 |
| Scoring Margin (351 ranked) | 277 | 13 | -2.6 |
| Scoring Offense (351 ranked) | 139 | 9 | 75.2 |
| Steals Per Game (351 ranked) | 256 | 13 | 5.9 |
| Three Point Attempts Per Game (351 ranked) | 301 | 14 | 18.4 |
| Three Point Percentage (351 ranked) | 292 | 12 | 31.5 |
| Three Point Percentage Defense (351 ranked) | 252 | 13 | 34.6 |
| Three Pointers Per Game (351 ranked) | 315 | 14 | 5.8 |
| Turnover Margin (351 ranked) | 245 | 13 | -0.8 |
| Turnovers Forced Per Game (351 ranked) | 254 | 11 | 11.15 |
| Turnovers Per Game (351 ranked) | 181 | 10 | 11.9 |
| Winning Percentage (351 ranked) | 198 | 12 | 50 |

| RAZORBACKS IN THE NCAA/SEC | PLAYER | NCAA | SEC | NO. |
|--|-----------------------|------------|----------|-------------|
| Assist/Turnover Ratio (350 ranked) | -- | | | |
| Assists (349 ranked) | -- | | | |
| Assists Per Game (345 ranked) | -- | | | |
| Blocks (331 ranked) | Makhi Mitchell | 126 | 7 | 35 |
| | Chandler Lawson | 211 | 10 | 27 |
| | Trevon Brazile | 278 | 15 | 24 |
| Blocks Per Game (350 ranked) | Makhi Mitchell | 122 | 7 | 1.35 |
| | Jalen Graham | 219 | 11 | 1.05 |
| | Chandler Lawson | 231 | 13 | 1.04 |
| | Tramon Mark | 331 | 19 | 0.88 |
| Double Doubles (547 ranked) | Makhi Mitchell | 182 | 7 | 4 |
| | Trevon Brazile | 257 | 10 | 3 |
| | Tramon Mark | 547 | 23 | 1 |
| Field Goal Attempts (337 ranked) | -- | | | |
| Field Goal Percentage (350 ranked) | Tramon Mark | 103 | 6 | 50.4 |
| Field Goals (335 ranked) | Tramon Mark | 219 | 9 | 140 |
| Free Throw Attempts (342 ranked) | Tramon Mark | 124 | 6 | 134 |
| | Khalif Battle | 187 | 11 | 120 |
| Free Throw Percentage (350 ranked) | Khalif Battle | 153 | 13 | 82.5 |
| | Tramon Mark | 236 | 18 | 79.1 |
| Free Throws (341 ranked) | Tramon Mark | 100 | 7 | 106 |
| | Khalif Battle | 132 | 9 | 99 |
| Minutes Per Game (350 ranked) | -- | | | |
| Points (348 ranked) | Tramon Mark | 174 | 8 | 413 |
| Points Per Game (350 ranked) | Tramon Mark | 111 | 6 | 17.2 |
| Rebounds (343 ranked) | -- | | | |
| Rebounds (Defensive) Per Game (349 ranked) | -- | | | |
| Rebounds (Offensive) Per Game (348 ranked) | -- | | | |
| Rebounds Per Game (349 ranked) | -- | | | |
| Steals (339 ranked) | -- | | | |
| Steals Per Game (337 ranked) | -- | | | |
| Three Point Attempts (345 ranked) | -- | | | |
| Three Point Percentage (92 ranked) | -- | | | |
| Three Pointers Per Game (349 ranked) | -- | | | |
| Total 3-point FGM (345 ranked) | -- | | | |
| Triple Doubles (5 ranked) | -- | | | |



ERIC MUSSELMAN LIVE RADIO SHOW

Once again, there will be 12 Arkansas basketball radio shows, all starting at 7 pm, at Sassy's Red House (Shows 1-2) Sassy's BBQ and Grille (Shows 3-12).

Monday, Oct. 30
Tuesday, Nov. 7
Tuesday, Nov. 14
Monday, Nov. 27
Monday, Dec. 11
Monday, Dec. 18

Monday, Jan. 8
Monday, Jan. 22
Monday, Jan. 29
Monday, Feb. 5
Monday, Feb. 12
Monday, Mar. 4



COURTSIDE WITH ERIC MUSSELMAN

There will be 10, 30-minute TV shows featuring head coach Eric Musselman and Chuck Barrett. Each show will air on Sunday as well as on HOGS+ Please check local listings for times and channels in your area.

Sunday, Jan. 7
Sunday, Jan. 14
Sunday, Jan. 21
Sunday, Jan. 28
Sunday, Feb. 4

Sunday, Feb. 11
Sunday, Feb. 18
Sunday, Feb. 25
Sunday, Mar. 3
Sunday, Mar 10



2022-23 SEC STANDINGS

Thru Feb 21



| | SEC | PCT. | HOME | AWAY | OVERALL | PCT. | HOME | ROAD | NEUTRAL | STRK |
|-------------------|------|------|------|------|---------|------|------|------|---------|------|
| Alabama | 11-2 | .846 | 7-0 | 4-2 | 19-7 | .731 | 13-1 | 4-3 | 2-3 | W3 |
| Tennessee | 10-3 | .769 | 5-1 | 5-2 | 20-6 | .769 | 12-1 | 6-3 | 2-2 | W3 |
| Auburn | 9-4 | .692 | 6-1 | 3-3 | 20-6 | .769 | 13-1 | 3-4 | 4-1 | L1 |
| South Carolina | 9-4 | .692 | 5-2 | 4-2 | 21-5 | .808 | 13-2 | 5-3 | 3-0 | L2 |
| Florida | 8-5 | .615 | 5-1 | 3-4 | 18-8 | .692 | 11-1 | 3-5 | 4-2 | L1 |
| Kentucky | 8-5 | .615 | 4-2 | 4-3 | 18-8 | .692 | 11-4 | 5-3 | 2-1 | L1 |
| Mississippi State | 7-6 | .539 | 6-1 | 1-5 | 18-8 | .692 | 11-2 | 1-6 | 6-0 | W4 |
| LSU | 6-7 | .462 | 4-2 | 2-5 | 14-12 | .539 | 10-4 | 2-6 | 2-2 | W2 |
| Ole Miss | 6-7 | .462 | 5-1 | 1-6 | 19-7 | .731 | 14-1 | 3-6 | 2-0 | L1 |
| Texas A&M | 6-7 | .462 | 4-3 | 2-4 | 15-11 | .577 | 9-4 | 4-5 | 2-2 | L3 |
| Georgia | 5-8 | .385 | 2-4 | 3-4 | 15-11 | .577 | 11-4 | 4-4 | 0-3 | W1 |
| Arkansas | 4-9 | .308 | 2-4 | 2-5 | 13-13 | .500 | 9-5 | 2-5 | 2-3 | W1 |
| Vanderbilt | 2-11 | .154 | 2-5 | 0-6 | 7-19 | .269 | 7-9 | 0-7 | 0-3 | L2 |
| Missouri | 0-13 | .000 | 0-7 | 0-6 | 8-18 | .308 | 6-9 | 2-7 | 0-2 | L13 |

| AP (Feb. 19) | | |
|--------------|-----------------------|------------------|
| 1 | UConn (62) | 24-2 1550 |
| 2 | Houston | 22-3 1473 |
| 3 | Purdue | 23-3 1414 |
| 4 | Arizona | 20-5 1373 |
| 5 | TENNESSEE | 19-6 1230 |
| 6 | Iowa State | 20-5 1160 |
| 7 | Marquette | 19-6 1140 |
| 8 | DUKE | 20-5 1160 |
| 9 | Kansas | 20-6 1065 |
| 10 | NORTH CAROLINA | 20-6 1044 |
| 11 | Baylor | 1-6 959 |
| 12 | Illinois | 19-6 853 |
| 13 | ALABAMA | 18-7 803 |
| 14 | AUBURN | 20-6 690 |
| 15 | Creighton | 19-7 612 |
| 16 | Dayton | 21-4 584 |
| 17 | KENTUCKY | 18-7 540 |
| 18 | Saint Mary's (CA) | 21-6 486 |
| 19 | San Diego State | 20-6 374 |
| 20 | SOUTH CAROLINA | 21-5 346 |
| 21 | Washington State | 20-6 215 |
| 22 | Colorado State | 20-6 171 |
| 23 | Texas Tech | 18-7 135 |
| 24 | FLORIDA | 18-7 124 |
| 25 | BYU | 18-7 123 |

RECEIVING VOTES: Virginia 103, Gonzaga 99, Wisconsin 88, Michigan State 64, TCU 54, South Florida 45, New Mexico 27, FAU 27, Utah State 22, Grand Canyon 23, Wisconsin 16, Clemson 12, **OKLAHOMA 9**; Florida Atlantic 9; Nevada 4; Appalachian State 1, McNeese 1, Drake 1.

| COACHES (Feb. 19) | | |
|-------------------|-----------------------|-----------------|
| 1 | UConn (32) | 24-2 800 |
| 2 | Houston | 22-3 764 |
| 3 | Purdue | 23-3 715 |
| 4 | Arizona | 20-5 710 |
| 5 | TENNESSEE | 19-6 641 |
| 6 | Iowa State | 20-5 607 |
| 7 | DUKE | 20-5 580 |
| 8 | Marquette | 19-6 553 |
| 9 | NORTH CAROLINA | 20-6 546 |
| 10 | Kansas | 20-6 538 |
| 11 | Baylor | 19-6 508 |
| 12 | Illinois | 19-6 431 |
| 13 | ALABAMA | 18-7 417 |
| 14 | AUBURN | 20-6 335 |
| 15 | Creighton | 19-7 329 |
| 16 | Dayton | 21-4 300 |
| 17 | KENTUCKY | 18-7 291 |
| 18 | Saint Mary's | 21-6 251 |
| 19 | San Diego State | 20-6 185 |
| 20 | SOUTH CAROLINA | 21-5 180 |
| 21 | BYU | 18-7 105 |
| 22 | Washington State | 20-6 97 |
| 23 | Texas Tech | 18-7 71 |
| 24 | Colorado State | 20-6 65 |
| 25 | TCU | 18-7 64 |

RECEIVING VOTES: Gonzaga 61; Virginia 59; **FLORIDA 40**; South Florida 35; Utah State 24; Michigan State 23; Grand Canyon 23; Wisconsin 16; Clemson 12; **OKLAHOMA 9**; Florida Atlantic 9; Nevada 4; James Madison 1; Boise State 1;

| SEC SCHEDULE | | |
|-------------------------------|----------|----------|
| SATURDAY, FEBRUARY 24 | | |
| Missouri at Arkansas | ESPN/2 | 11:00 am |
| Vanderbilt at Florida | SEC | Noon |
| South Carolina at Ole Miss | SEC | 2:30 pm |
| Alabama at Kentucky | CBS | 3:00 pm |
| Auburn at Georgia | SEC | 5:00 pm |
| Texas A&M at Tennessee | ESPN | 7:00 pm |
| Mississippi St. at LSU | SEC | 8:30 pm |
| TUESDAY, FEBRUARY 27 | | |
| Kentucky at Mississippi St. | ESPN | 6:00 pm |
| Georgia at LSU | SEC | 6:00 pm |
| Vanderbilt at Arkansas | SEC | 8:00 pm |
| WEDNESDAY, FEBRUARY 28 | | |
| Missouri at Florida | SEC | 5:30 pm |
| Auburn at Tennessee | ESPN2 | 6:00 pm |
| South Carolina at Texas A&M | SEC | 7:30 pm |
| Alabama at Ole Miss | ESPN2 | 8:00 pm |
| SATURDAY, MARCH 2 | | |
| Florida at South Carolina | ESPN/SEC | 11:00 am |
| Arkansas at Kentucky | CBS | 12:30 pm |
| LSU at Vanderbilt | SEC | 2:30 pm |
| Mississippi St. at Auburn | ESPN2 | 3:00 pm |
| Texas A&M at Georgia | SEC | 5:00 pm |
| Tennessee at Alabama | ESPN | 7:00 pm |
| Ole Miss at Missouri | SEC | 7:30 pm |

| HOGS RANKING BY WEEK | | | | |
|----------------------|----------|----------|---------|--|
| WEEK | AP | COACH | NET | |
| Preseason | 14 | 14 | No Poll | |
| Nov. 13 | 14 | 14 | No Poll | |
| Nov. 20 | 20 | RV (#26) | No Poll | |
| Nov. 27 | RV (#35) | RV (#43) | No Poll | |
| Dec. 4 | RV (#36) | -- | 117 | |
| Dec. 11 | -- | -- | 103 | |
| Dec. 18 | -- | -- | 101 | |
| Dec. 25 | -- | -- | 96 | |
| Jan. 1 | -- | -- | 89 | |
| Jan. 8 | -- | -- | 105 | |
| Jan. 15 | -- | -- | 113 | |
| Jan. 22 | -- | -- | 118 | |
| Jan. 29 | -- | -- | 130 | |
| Feb. 5 | -- | -- | 131 | |
| Feb. 12 | -- | -- | 128 | |
| Feb. 19 | -- | -- | 136 | |
| Feb. 26 | -- | -- | -- | |
| Mar 4 | -- | -- | -- | |
| Mar 11 | -- | -- | -- | |
| Apr. 8 | No Poll | -- | -- | |

| ARKANSAS IN THE POLLS | | | | | | | | | |
|--|---------|--------|--------|----------|--|--|--|--|--|
| Ranking in AP Poll unless " * " indicating only ranked in the Coaches Poll | | | | | | | | | |
| As | Overall | H | A | N | Last Meeting | Last Win | | | |
| As #1 | 16-4 | 8-0 | 6-2 | 2-2 | W, 97-79 vs #14 Georgetown @MEM (11/27/94) | Same | | | |
| As #2 | 38-4 | 17-1 | 7-0 | 14-3 | W, 76-72 vs #2 Duke @NCAA (4/4/94) | Same | | | |
| As #3 | 29-5 | 13-0 | 10-5 | 6-0 | W, 97-79 vs Tennessee (1/7/95) | Same | | | |
| As #4 | 13-2 | 8-0 | 3-2 | 2-0 | W, 94-71 at Missouri (12/3/94) | Same | | | |
| As #5 | 13-8 | 1-1 | 2-4 | 10-3 | L (OT), 95-93 vs #3 Kentucky @SEC (3/12/95) | 69-58 vs #20 Alabama @SEC (3/11/95) | | | |
| As #6 | 18-3 | 6-0 | 5-0 | 7-3 | L, 89-78 vs #1 UCLA @NCAA (4/3/95) | 75-68 vs #4 N. Carolina @NCAA (4/1/95) | | | |
| As #7 | 18-1 | 4-0 | 7-0 | 7-1 | W, 68-66 vs Auburn (3/4/95) | Same | | | |
| As #8 | 9-10 | 6-1 | 1-5 | 2-4 | L, 78-71 vs LSU @SEC (3/13/21) | 70-64 vs Missouri @SEC (3/12/21) | | | |
| As #9 | 27-7 | 7-1 | 6-2 | 15-4 | L, 60-57 at LSU (12/28/22) | 88-78 vs Oklahoma (12/10/22) @ Tulsa | | | |
| As #10 | 20-4 | 11-1 | 2-1 | 7-2 | W, 85-51 vs UNC Asheville (12/21/22) | Same | | | |
| As #11 | 22-6 | 12-2 | 6-4 | 4-0 | W, 99-58 vs San Jose St (12/03/22) | Same | | | |
| As #12 | 22-9 | 11-0 | 8-5 | 2-4 | L, 88-66 vs Oklahoma (12/11/21) | 86-66 vs Charlotte (12/8/21) | | | |
| As #13 | 18-6 | 12-1 | 3-5 | 3-0 | L, 72-59 at #22 Auburn (1/7/23) | 74-68 vs #20 Missouri (1/4/23) | | | |
| As #14 | 32-6 | 16-1 | 8-2 | 8-3 | L, 78-72 vs UNC (11/17/23) | 86-77 vs Old Dominion (11/13/23) | | | |
| As #15 | 16-6 | 4-2 | 9-2 | 3-2 | L, 97-84 at Vanderbilt (1/4/23) | 90-68 vs Tennessee State (11/7/00) | | | |
| As #16 | 17-5 | 12-0 | 3-4 | 2-1 | W, 93-80 vs UNI (11/17/21) | Same | | | |
| As #17 | 18-9 | 5-0 | 5-2 | ****8-7 | W, 69-78 vs #9 Duke @NCAA (3/26/22) | 74-68 vs #1 Gonzaga @NCAA (3/24/22) | | | |
| As #18 | 20-9 | *10-4 | 8-4 | 2-1 | W, 75-73 vs #6 Kentucky (2/26/22) | Same | | | |
| As #19 | 16-7 | 8-2 | 3-3 | 5-2 | L, 96-82 vs Ole Miss (1/17/15) | 67-45 vs Wofford (11/9/07) | | | |
| As #20 | 25-6 | **11-0 | 1-0 | ****13-6 | L, 87-72 vs #14 N. Carolina @Atlantic (11/24/23) | 77-74 2OT vs Stanford (11/22/23) | | | |
| As #21 | 6-4 | 3-0 | 0-1 | 3-3 | L, 87-78 vs #15 N. Carolina @NCAA (3/21/15) | 56-53 vs Wofford @NCAA (3/19/15) | | | |
| As #22 | 8-5 | 4-1 | 2-3 | 2-1 | L, 78-77 at Auburn (1/6/18) | 84-79 (OT) vs Miss State @SEC (3/6/99) | | | |
| As #23 | 7-1 | 5-0 | 2-1 | 0-0 | W, 58-48 vs #16 Tennessee (2/19/22) | Same | | | |
| As #24 | 7-1 | 4-0 | 3-0 | 0-1 | L, 89-81 vs Hofstra @ NLR (12/18/21) | Same | | | |
| As #25 | 6-3 | 6-0 | 0-3 | 0-1 | W, 69-57 vs Ole Miss (01/21/23) | Same | | | |
| TOT. | 441-131 | 204-16 | 111-60 | 127-54 | L, 87-72 vs #14 N. Carolina (11/24/23) | 77-74 2OT vs Stanford (11/22/23) | | | |

| ARKANSAS VERSUS THE POLLS | | | | | | | | | |
|--|---------|-------|-------|-------|---|--|--|--|--|
| Ranking in AP Poll unless * indicating only ranked in the Coaches Poll | | | | | | | | | |
| Vs | Overall | H | A | N | Last Meeting | Last Win | | | |
| Vs #1 | 3-11 | 1-2 | 0-2 | 2-7 | W, 74-68 vs Gonzaga @NCAA (03/24/22) | Same | | | |
| Vs #2 | 6-9 | 5-2 | 0-6 | 1-1 | L, 86-83 at Alabama (2/25/23) | Same | | | |
| Vs #3 | 0-15 | 0-1 | 0-3 | 0-11 | L, 81-72 vs Baylor @ NCAA (3/29/21) | -- | | | |
| Vs #4 | 6-13 | 2-3 | 1-7 | 3-3 | W, 72-71 vs Kansas @ NCAA (3/18/23) | Same | | | |
| Vs #5 | 4-4 | 4-1 | 0-1 | 0-2 | W, 74-71 vs Texas A&M (1/27/16) | Same | | | |
| Vs #6 | 7-12 | 4-4 | 0-5 | 3-3 | L, 63-57 vs Kentucky (1/27/24) | 75-73 vs Kentucky (2/26/22) | | | |
| Vs #7 | 2-5 | 2-0 | 0-1 | 0-4 | W, 80-75 vs Duke *11/29/23 | Same | | | |
| Vs #8 | 3-5 | 2-1 | 1-3 | 0-1 | L, 92-63 vs Tennessee (2/14/24) | 88-61 vs Alabama (1/6/07) | | | |
| Vs #9 | 2-6 | 0-0 | 1-4 | 1-2 | L, 78-69 vs Duke @NCAA (3/26/22) | 91-82 vs Arizona @NCAA (4/2/94) | | | |
| Vs #10 | 5-6 | 2-2 | 2-1 | 1-3 | L, 88-65 vs UConn @NCAA (03/23/23) | (OT), 86-81 at Missouri (2/13/21) | | | |
| Vs #11 | 5-8 | 2-2 | 1-4 | 2-2 | L (OT), 79-76 vs Auburn (2/4/20) | 104-93 vs Missouri (12/5/95) | | | |
| Vs #12 | 7-10 | 2-2 | 2-5 | *3-3 | L, 75-57 at Tennessee (2/28/23) | Same | | | |
| Vs #13 | 6-4 | 3-0 | 0-2 | 3-2 | L, 78-74 at Tennessee (3/5/22) | 87-85 vs Kentucky (1/14/14) | | | |
| Vs #14 | 5-8 | 3-2 | 0-3 | 2-3 | L, 87-72 vs North Carolina (11/24/24) | 91-82 vs Auburn (2/27/18) | | | |
| Vs #15 | 3-5 | 3-0 | 0-2 | 0-3 | L, 87-78 vs N. Carolina @NCAA (3/21/15) | 98-88 vs Mississippi State (1/7/12) | | | |
| Vs #16 | 4-7 | 2-2 | 0-4 | 2-1 | W, 58-48 vs Tennessee (2/19/22) | Same | | | |
| Vs #17 | 4-4 | 1-2 | 1-1 | 2-1 | L, 67-64 at Baylor (1/28/23) | (OT), 78-74 vs San Diego St (11/23/22) | | | |
| Vs #18 | 5-8 | 1-2 | 2-3 | 2-3 | L, 67-61 vs Texas A&M @SEC (3/10/23) | 80-73 at Ole Miss (1-31-10) | | | |
| Vs #19 | 8-4 | 3-1 | 3-1 | 2-2 | L, 79-70 vs Oklahoma @ Tulsa (12/9/23) | 90-89 at LSU (2/2/19) | | | |
| Vs #20 | 11-5 | 5-2 | 1-2 | 5-1 | W, 74-68 vs Missouri (1/5/23) | Same | | | |
| Vs #21 | 5-3 | 2-1 | 1-0 | 2-2 | W, 68-66 vs TX Tech @NCAA (3/21/21) | Same | | | |
| Vs #22 | 4-3 | 4-1 | 0-2 | 0-0 | L, 72-59 at Auburn (1/7/23) | (OT), 77-76 vs Kentucky (2/23/11) | | | |
| Vs #23 | 3-8 | 1-2 | 0-3 | 2-2 | L, 88-79 vs Kentucky (3/4/23) | Same | | | |
| Vs #24 | 2-4 | 1-2 | *0-1 | *1-1 | *L, 90-59 at Alabama (1/16/21) | *86-72 vs Indiana @NCAA (3/21/08) | | | |
| Vs #25 | 4-6 | *3-3 | *0-1 | 1-2 | L, 83-51 vs Auburn (1/6/24) | 82-74 vs Vanderbilt (1/31/12) | | | |
| TOT. | 114-172 | 58-40 | 16-67 | 40-65 | L, 92-63 vs #8 Tennessee (2/14/24) | 80-75 vs #7 Duke (11/29/22) | | | |

| RANKED ARKANSAS VERSUS RANKED OPPONENT | | | | |
|--|------|------|-------|--|
| Overall | H | A | N | |
| 48-51 | 18-4 | 4-16 | 26-31 | |
| LAST TIME: #20 ARK vs #14 UNC - L, 72-87 (11/29/23) LAST W: 74-68 v #20 MIZ (01/04/23) | | | | |
| LAST W at Home: #13 ARK v #20 MIZ - W, 74-68 (01/04/23) | | | | |
| LAST W on Road: #10 ARK at #18 BAMA - W, 86-80 (2/15/95) | | | | |
| LAST W vs Neutral: #9 ARK vs #17 AZTECS - W, 78-74 (ot) (11/23/22) | | | | |

VERSUS 2023-24 OPPONENTS

NON-CONFERENCE

| School | Gms | Series Record | H | A | N | Last Meeting |
|-------------------|-----|-----------------------|-----|-----|-----|--|
| Abilene Christian | 2 | Arkansas Leads, 2-0 | 2-0 | -- | -- | H - W, 83-73 (12/21/20) |
| Alcorn State | 6 | Arkansas Leads, 6-0 | 6-0 | -- | -- | H - W, 93-59 (11/06/23) |
| Duke | 5 | Arkansas Leads, 3-2 | 1-0 | -- | 2-2 | H - W, 80-75 (11/29/23) |
| Furman | 1 | Arkansas Leads, 1-0 | 1-0 | -- | -- | H - W, 97-83 (12/04/23) |
| Gardner-Webb | 3 | Arkansas Leads, 3-0 | 3-0 | -- | -- | H - W, 86-68 (11/10/23) |
| Lipscomb | 3 | Arkansas Leads, 3-0 | 2-0 | -- | 1-0 | N - W, 69-66 (12/17/23) @ NLR |
| Memphis | 22 | Series Tied, 11-11 | 5-1 | 4-5 | 2-5 | N - L, 84-79 (11/23/23) @ Atlantis |
| Oklahoma | 31 | Arkansas Leads, 19-14 | 8-5 | 3-7 | 6-2 | N - L, 79-70 (12/09/23) @ Tulsa |
| North Carolina | 11 | Arkansas Trails, 3-8 | 0-0 | 0-0 | 3-8 | N, L, 87-72 (11/24/23) @ Atlantis |
| UNC Greensboro | 3 | Arkansas Leads, 2-1 | 2-1 | -- | -- | H - L, 78-72 (11/17/23) |
| UNC Wilmington | 1 | Arkansas Leads, 1-0 | 1-0 | -- | -- | H, W, 106-90 (12/30/23) |
| Old Dominion | 1 | Arkansas Leads, 1-0 | 1-0 | 0-0 | 0-0 | H - W, 86-77 (11/13/23) |
| Stanford | 3 | Arkansas Trails 1-2 | -- | -- | 1-2 | N - W, 77-74 2OT (11/23/23) @ Atlantis |

SOUTHEASTERN CONFERENCE

| School | Gms | Series Record | H | A | N | Last Meeting |
|-------------------|------|------------------------|-------|-------|------|-------------------------|
| Alabama | 68 | Arkansas Leads, 36-32 | 20-7 | 8-23 | 8-2 | A - L, 86-83 (02/25/23) |
| • SEC Only | 58 | Series Tied, 29-29 | 20-7 | 8-21 | 1-1 | |
| Auburn | 60 | Arkansas Leads, 38-22 | 23-6 | 13-15 | 2-1 | H - L, 83-51 (01/06/24) |
| • SEC Only | 59 | Arkansas Leads, 38-21 | 23-6 | 13-15 | 2-0 | |
| Florida | 42 | Arkansas Trails, 15-27 | 10-7 | 3-15 | 2-5 | A - L, 90-68 (01/13/24) |
| • SEC Only | SAME | | | | | |
| Georgia | 44 | Arkansas Leads, 27-17 | 14-3 | 6-11 | 6-3 | H - W, 78-75 (02/10/24) |
| • SEC Only | SAME | | | | | |
| Kentucky | 49 | Arkansas Trails, 14-35 | 8-10 | 5-15 | 1-10 | H - L, 63-57 (01/27/24) |
| • SEC Only | 44 | Arkansas Trails, 14-30 | 8-10 | 5-13 | 1-8 | |
| LSU | 78 | Arkansas Leads, 42-36 | 23-8 | 13-21 | 6-7 | A - L, 95-74 (02/05/24) |
| • SEC Only | 69 | Arkansas Leads, 38-31 | 23-8 | 12-20 | 3-3 | |
| Ole Miss | 86 | Arkansas Leads, 52-34 | 18-11 | 10-21 | 24-2 | A - L, 51-77 (01/24/24) |
| • SEC Only | 57 | Arkansas Leads, 30-28 | 18-10 | 10-19 | 1-0 | |
| Mississippi State | 69 | Arkansas Leads, 35-34 | 23-9 | 7-24 | 5-1 | A - L, 77-67 (02/18/24) |
| • SEC Only | 60 | Series Tied, 30-30 | 22-8 | 6-22 | 2-0 | |
| Missouri | 61 | Arkansas Leads, 34-27 | 19-10 | 13-17 | 2-0 | A - W, 91-84 (01/31/24) |
| • SEC Only | 24 | Arkansas Leads, 15-9 | 9-2 | 5-7 | 1-0 | |
| South Carolina | 39 | Arkansas Leads, 23-16 | 12-6 | 8-8 | 3-2 | H - L, 77-64 (01/20/24) |
| • SEC Only | SAME | | | | | |
| Tennessee | 48 | Arkansas Trails, 22-26 | 12-5 | 4-16 | 6-5 | H - L, 92-63 (02/14/24) |
| • SEC Only | 44 | Arkansas Trails, 19-25 | 12-5 | 4-16 | 3-4 | |
| Texas A&M | 169 | Arkansas Leads, 108-61 | 62-15 | 39-40 | 7-6 | A - W, 78-71 (02/20/24) |
| • SEC Only | 23 | Arkansas Leads 13-10 | 10-1 | 3-7 | 0-2 | |
| Vanderbilt | 43 | Arkansas Leads, 29-14 | 16-4 | 8-9 | 5-1 | A - L, 97-84 (01/14/23) |
| • SEC Only | 41 | Arkansas Leads 28-13 | 15-4 | 8-8 | 5-1 | |

AT THE SEC TOURNEY

Overall: 30-30
 1st Rd: 4-10
 2nd Rd: 2-2
 Quarterfinal: 16-3
 Semifinal: 7-9
 Final: 1-6

RECORD BY OPPONENT

| Opponent | Record | Last Meeting |
|-------------------|--------|------------------------|
| Alabama | 1-1 | 1995, W, 69-58 (Semis) |
| Auburn | 2-0 | 2023, W, 76-73 (2nd) |
| Florida | 2-5 | 2019, L, 66-50 (2nd) |
| Georgia | 6-3 | 2015, W, 60-49 (Semis) |
| Kentucky | 1-9 | 2017, L, 82-65 (Final) |
| LSU | 3-3 | 2022, W, 79-67 (Semis) |
| Ole Miss | 1-0 | 2017, W, 73-72 (Quart) |
| Mississippi State | 2-0 | 2007, W, 81-72 (Semis) |
| Missouri | 1-0 | 2021, W, 70-64 (Quart) |
| South Carolina | 3-2 | 2018, W, 69-64 (2nd) |
| Tennessee | 3-4 | 2018, L, 84-66 (Semis) |
| Texas A&M | 0-2 | 2023, L, 67-61 (Quart) |
| Vanderbilt | 5-1 | 2020, W, 86-73 (1st) |

AT THE NCAA TOURNEY

Overall: 50-35
 1st Rd: 19-8
 2nd Rd: 12-10
 Sweet 16: 8-6
 Elite 8: 6-5
 Final Four: 2-4
 Championship: 1-1
 - Regional/Final Consolations: 2-1

RECORD BY OPPONENT

| Opponent | Record | Last Meeting |
|------------------|--------|------------------------------|
| Alabama | 1-0 | 1991, W, 93-70 (Sweet 16) |
| Arizona | 1-0 | 1994, W, 91-82 (Final 4) |
| Arizona State | 1-0 | 1991, W, 91-90 (2nd) |
| Baylor | 0-1 | 2021, L, 81-72 (Elite 8) |
| Bucknell | 0-1 | 2006, L, 59-55 (1st) |
| Butler | 0-1 | 2018, L, 79-62 (1st) |
| Cal St-Fullerton | 1-0 | 1979, W, 61-58 (Elite 8) |
| Cincinnati | 0-1 | 1958, L, 97-62 (Final 4 con) |
| Colgate | 1-0 | 2021, W, 85-68 (1st) |
| Connecticut | 0-1 | 2023, L, 88-65 (Sweet 16) |
| Dayton | 1-0 | 1990, W, 86-84 (2nd) |
| Duke | 1-2 | 2022, L, 78-69 (Elite 8) |
| Georgetown | 1-1 | 2001, L, 63-61 (1st) |
| Georgia State | 1-0 | 1991, W, 117-76 (1st) |
| Gonzaga | 1-0 | 2022, W, 74-68 (Sweet 16) |
| Holy Cross | 1-0 | 1993, W, 94-64 (1st) |
| Illinois | 1-0 | 2023, W, 73-74 (1st) |
| Indiana | 1-0 | 2008, W, 86-72 (1st) |
| Indiana State | 0-1 | 1979, L, 73-71 (Elite 8) |
| Iowa | 1-1 | 1999, L, 82-72 (2nd) |
| Kansas | 1-1 | 2023, W, 72-71 (2nd) |
| Kansas State | 0-2 | 1982, L, 65-64 (2nd) |
| Kentucky | 0-1 | 1979, L, 64-59 (Final 4) |
| LSU | 0-1 | 1981, L, 75-56 (Sweet 16) |
| Louisville | 2-2 | 1989, L, 93-74 (2nd) |
| Loyola-Marymount | 1-0 | 1989, W, 120-101 (1st) |
| Marquette | 1-0 | 1996, W, 65-56 (2nd) |
| UMass | 0-1 | 1996, L, 79-63 (Sweet 16) |
| Memphis | 1-1 | 1995, W, 96-91 OT (Sweet 16) |
| Mercer | 1-0 | 1981, W, 73-67 (1st) |
| Miami (Fla.) | 0-1 | 2000, L, 75-71 (1st) |
| Michigan | 1-0 | 1994, W, 76-68 (Elite 8) |

2023-24

#PROHOGS

| | | | | | |
|----|----------------------|----|---------------------------|----|---------------------------|
| 44 | NBA Draft Selections | 16 | All-Star Game Appearances | 14 | All-Defensive Team Honors |
|----|----------------------|----|---------------------------|----|---------------------------|

* - MUSSELMAN COACHED PLAYERS



PATRICK BEVERLEY

- 11th Year in NBA
- 3x NBA All-Defensive Team
- 2009 - 2nd RD/42nd overall



ANTHONY BLACK *

- 1st Year in NBA
- T2nd Highest Hog NBA Pick
- 2023 - 1st RD/6th overall



RICKY COUNCIL IV *

- 1st Year in NBA
- 2023-24 2-Way Free Agent



DANIEL GAFFORD

- 5th Year in NBA
- 2019 - 2nd RD/38th overall



ISAIAH JOE *

- 4th Year in NBA
- 2020 - 2nd RD/49th overall



MASON JONES *

- 3rd Year in NBA
- 2023-24 2-Way Free Agent



MOSES MOODY *

- 3rd Year in NBA
- 1st Hog to be "I & Done"
- 2021 - 1st RD/14th Pick
- 2022 NBA Champion



BOBBY PORTIS

- 9th Year in NBA
- 2021 NBA Champion
- 2015 - 1st RD/22nd overall
- 2023 Team USA Member



NICK SMITH JR. *

- 1st Year in NBA
- 2023 - 1st RD/27th overall



JORDAN WALSH *

- 1st Year in NBA
- 2023 - 2nd RD/38th overall



STANLEY UMUDE *

- 2nd Year in NBA
- 2022-23 Free Agent



JAYLIN WILLIAMS *

- 2nd Year in NBA
- 2022 - 2nd RD/34th overall

| | | | | | |
|----|-------------------------|---|--------------------|---|---------------|
| 15 | First Round Draft Picks | 7 | All-NBA Selections | 6 | NBA Champions |
|----|-------------------------|---|--------------------|---|---------------|

PROHOGS AROUND THE WORLD

| | |
|------------------|--------------------------------|
| Adrio Bailey # | BK Redstone Olomoucko (Czech) |
| Jaylen Barford | Lokomotiv (Russia) |
| Coty Clarke | San-en NP (Japan) |
| Jabril Durham | Start Lublin (Poland) |
| Courtney Fortson | Karhubasket (Finland) |
| Dusty Hannahs | Ironi Nes Ziona B.C. (Israel) |
| Delvon Johnson | Usti n/Labem (Czech Republic) |
| Joe Johnson | Triplets (USA BIG3) |
| Kamani Johnson # | Pacific Caesar (Indonesia) |
| Chris Lykes # | Denain Voltaire (France) |
| Daryl Macon | Shenzhen Leopards (China) |
| Rashad Madden | NH Ostrava (Czech Republic) |
| JD Notae # | Pallacanestro Trapani (Italy) |
| Justin Smith # | Hapoel Holon B.C. (Israel) |
| Dustin Thomas | Szolnok (Hungary) |
| Trey Wade # | Start Lublin (Poland) |
| Jimmy Whitt # | Santa Cruz Warriors (G League) |
| Jalen Tate # | Leuven Bears (Belgium) |
| Charles Thomas | Regatas (Argentina) |
| Au'Diese Toney # | Grand Rapids Gold (G League) |
| Sonny Weems | Shanxi Loongs (China) |

- Musselman Coached Players





ERIC MUSSELMAN

ARKANSAS HEAD COACH

San Diego, 1987

108-55 • 5th year as Arkansas head coach

218-89 • 9th year as collegiate head coach

503-291 • 14 seasons as professional head coach

- 1996 USBL Coach of the Year
- 2003 NBA Coach of the Year Runner-Up
- 2012 NBA D-League Coach of the Year
- 2016 Bleacher Report's Mountain West Coach of the Year
- 2017 USBWA District VIII Coach of the Year
- 2018 USBWA District VIII Coach of the Year
- 2018 NABC District 17 Coach of the Year
- 2018 Mountain West Coach of the Year
- 2021 Jim Phelan Coach of the Year Finalist
- 2021 Werner Ladder Naismith Coach of the Year Semifinalist
- 2021 Basketball Times Midlands District Coach of the Year

COLLEGIATE HEAD COACHING RECORD

| Year | Overall | Conf | Finish | Conf Tourn | NCAA/CBI Postseason | Final/Rank |
|---------|---------|------|--------------|------------|-----------------------------|------------|
| 2015-16 | 24-14 | 10-8 | MW (T-4th) | 1-1 | 5-1 • CBI Champion | --/-- |
| 2016-17 | 28-7 | 14-4 | MW (1st) | 3-0 * | 0-1 • #12 seed NCAA 1st Rd | --/-- |
| 2017-18 | 29-8 | 15-3 | MW (1st) | 1-1 | 2-1 • #7 seed NCAA Sweet 16 | 24/20 |
| 2018-19 | 29-5 | 15-3 | MW (1st) | 1-1 | 0-1 • #7 seed NCAA 1st Rd | 20/23 |
| 2019-20 | 20-12 | 7-11 | SEC (T-10th) | 1-0 + | Canceled | --/-- |
| 2020-21 | 25-7 | 13-4 | SEC (2nd) | 1-1 | 3-1 • #3 seed NCAA Elite 8 | 10/6 |
| 2021-22 | 28-9 | 13-5 | SEC (4th) | 1-1 | 3-1 • #4 seed NCAA Elite 8 | 17/8 |
| 2022-23 | 22-14 | 8-10 | SEC (T-9th) | 1-1 | 2-1 • #8 seed NCAA Sweet 16 | --/21 |
| 2023-24 | 13-13 | 4-9 | | | | |

Total 218-89 99-57 10-6 15-7 (10-6 NCAA / 5-1 CBI)

* - Tournament champion / + - SEC Tourney canceled after Rd 1 due to COVID

MUSSELMAN'S CAREER AS HEAD COACH

NOTE: Professional basketball **DOES NOT** count postseason toward season W-L record nor to head coach W-L record

| Year | Team | League | Record | Note for the Season | Reg. Season Div./Conf. Finish | Postseason |
|---------|-----------------|----------|--------|---|----------------------------------|-------------------------------|
| 1989-90 | Rapid City | CBA | 42-14 | MOST WINS IN CBA | 1st National Conf. | Finals (8-8) * |
| 1991-92 | Rapid City | CBA | 37-19 | 2nd-most wins in CBA | 1st National Conf. | Finals (9-7) * |
| 1992-93 | Rapid City | CBA | 44-12 | MOST WINS IN CBA | 1st National Conf. | Conf. Finals (5-3) * |
| 1993-94 | Rapid City | CBA | 37-19 | MOST WINS IN CBA | 1st National Conf. | Conf. Finals (5-5) * |
| 1994-95 | Rapid City | CBA | 31-25 | 6th-most wins in CBA | 5th National Conf. | Conf. 1st Rd (0-2) * |
| 1995-96 | Florida | CBA | 41-15 | MOST WINS IN CBA | 1st National Conf. | Conf. Finals (5-3) * |
| 1996-97 | Florida | CBA | 38-18 | 2nd-most wins in CBA | 1st American Conf. | Finals (7-6) * |
| 1995 | Florida | USBL | 25-2 | MOST WINS IN USBL | 1st Overall | Champion (1-0) * |
| 1996 | Florida | USBL | 28-1 | MOST WINS IN USBL | 1st Southern Div. | Champion (3-0) * |
| 2002-03 | Golden State | NBA | 38-44 | 6th Pacific Division | 11th Western Conf. | -- |
| 2003-04 | Golden State | NBA | 37-45 | T4th Pacific Division | 11th Western Conf. | -- |
| 2006-07 | Sacramento | NBA | 33-49 | 5th Pacific Division | 11th Western Conf. | -- |
| 2010-11 | Reno | D-League | 34-16 | 2nd-most wins in NBADL | 1st Western Conf. | Semifinals (2-3) * |
| 2011-12 | Los Angeles | D-League | 38-12 | MOST WINS IN NBADL | 1st Western Conf. | Finals (5-2) * |
| 2015-16 | Nevada | NCAA | 24-14 | Led NCAA in FT Made | T-4th Mountain West | CBI Champion (5-1) |
| 2016-17 | Nevada | NCAA | 28-7 | NCAA: 13th FTA & A-TO ratio | 1st Mountain West | #12 seed - NCAA 1st Rd (0-1) |
| 2017-18 | Nevada | NCAA | 29-8 | NCAA: 2nd A-TO/9th FTM | 1st Mountain West | #7 seed - NCAA Sweet 16 (2-1) |
| 2018-19 | Nevada | NCAA | 29-5 | 9th in NCAA in Scoring Margin | 1st Mountain West | #7 seed - NCAA 1st Rd (0-1) |
| 2019-20 | Arkansas | NCAA | 20-12 | Led NCAA in 3Pt% Def | T-10th SEC | Canceled |
| 2020-21 | Arkansas | NCAA | 25-7 | NCAA: 2nd FTM/11th Scoring | 2nd SEC | #3 seed - NCAA Elite 8 (3-1) |
| 2021-22 | Arkansas | NCAA | 28-9 | Led NCAA in FTM/FTA | 4th SEC | #4 seed - NCAA Elite 8 (3-1) |
| 2022-23 | Arkansas | NCAA | 22-14 | NCAA: 14th BLKS/17th FTA | T-9th SEC | #8 seed - NCAA Sweet 16 (2-1) |
| 2023-24 | Arkansas | NCAA | 13-13 | | | |
| 2010 | Dominican Team | | 5-1 | Silver Medal Centrobasket Championship | | |
| 2011 | Venezuelan Team | | 12-9 | 5th FIBA Americas Championship | | |
| 2012 | Venezuelan Team | | 7-4 | Silver Medal FIBA South American Championship | | |

MUSSELMAN COMPOSITE COACHING RECORD

| COLLEGIATE | 9th Yr | Overall | Conf | Conf Tourn | NCAA/CBI | ALL POST |
|------------|--------|---------|-------|------------|------------|----------|
| Nevada | 4 yrs | 218-89 | 99-57 | 10-6 | 10-6 / 5-1 | 25-13 |
| Arkansas | 5th yr | 110-34 | 54-18 | 6-3 | 2-3 / 5-1 | 13-7 |
| | | 108-55 | 45-39 | 4-3 | 8-3 / -- | 12-6 |

PROFESSIONAL 14 Seasons 503-291 (50-39 Postseason *)

| CBA | 7 years | 270-122 | (39-34 Postseason *) |
|---------------|---------|---------|----------------------|
| Rapid City | 5 years | 191-89 | (27-25 Postseason *) |
| Florida | 2 years | 79-33 | (12-9 Postseason *) |
| USBL | 2 years | 53-3 | (4-0 Postseason *) |
| Florida | 2 years | 53-3 | (4-0 Postseason *) |
| NBA | 3 years | 108-138 | -- |
| Golden State | 2 years | 75-89 | -- |
| Sacramento | 1 year | 33-49 | -- |
| D-League | 2 years | 72-18 | (7-5 Postseason *) |
| Reno | 1 year | 34-16 | (2-3 Postseason *) |
| Los Angeles | 1 year | 28-12 | (5-2 Postseason *) |
| INTERNATIONAL | 3 Years | 24-14 | -- |
| Dominican | 1 years | 5-1 | -- |
| Venezuelan | 2 years | 19-13 | -- |

* - Note, professional basketball does not include playoff results in W-L record

* - Musselman's pro record including playoffs is 553-330

MUSSELMAN STOPS BY YEAR

| | | | |
|------------|---------------------------------|--------------------------|-------|
| 1988-89 | General Mgr | Rapid City Thrillers | CBA |
| 1989-90 | Head Coach | Rapid City Thrillers | CBA |
| 1990-91 | Asst. Coach | Minnesota Timberwolves | NBA |
| 1991-92 | Head Coach | Rapid City Thrillers | CBA |
| 1992-93 | Head Coach | Rapid City Thrillers | CBA |
| 1993-94 | Head Coach | Rapid City Thrillers | CBA |
| 1994-95 | Head Coach | Rapid City Thrillers | CBA |
| Spring '95 | Head Coach | Florida Sharks | USBL |
| 1995-96 | Head Coach | Florida Beachdogs | CBA |
| Spring '96 | Head Coach | Florida Sharks | USBL |
| 1996-97 | Head Coach | Florida Beachdogs | CBA |
| 1998-99 | Asst. Coach | Orlando Magic | NBA |
| 1999-00 | Asst. Coach | Orlando Magic | NBA |
| 2000-01 | Asst. Coach | Atlanta Hawks | NBA |
| 2001-02 | Asst. Coach | Atlanta Hawks | NBA |
| 2002-03 | Head Coach | Golden State Warriors | NBA |
| 2003-04 | Head Coach | Golden State Warriors | NBA |
| 2004-05 | Asst. Coach | Memphis Grizzlies | NBA |
| 2005-06 | Asst. Coach | Memphis Grizzlies | NBA |
| 2006-07 | Head Coach | Sacramento Kings | NBA |
| 2007-10 | - DID NOT COACH FOR 3 SEASONS - | | |
| 2010-11 | Head Coach | Reno Bighorns | NBADL |
| 2011-12 | Head Coach | Los Angeles Defenders | NBADL |
| 2012-13 | Asst. Coach | Arizona State Sun Devils | NCAA |
| 2013-14 | Assoc. HC | Arizona State Sun Devils | NCAA |
| 2014-15 | Assoc. HC | LSU Tigers | NCAA |
| 2015-16 | Head Coach | Nevada Wolf Pack | NCAA |
| 2016-17 | Head Coach | Nevada Wolf Pack | NCAA |
| 2017-18 | Head Coach | Nevada Wolf Pack | NCAA |
| 2018-19 | Head Coach | Nevada Wolf Pack | NCAA |
| 2019-20 | Head Coach | Arkansas Razorbacks | NCAA |
| 2020-21 | Head Coach | Arkansas Razorbacks | NCAA |
| 2021-22 | Head Coach | Arkansas Razorbacks | NCAA |
| 2022-23 | Head Coach | Arkansas Razorbacks | NCAA |
| 2023-24 | Head Coach | Arkansas Razorbacks | NCAA |



MUSSELMAN AT A GLANCE

- Was named Arkansas' 13th head men's basketball coach on April 7, 2019. He has 31 years of coaching experience including eight years as a collegiate head coach and 14 as a professional head coach.
- **In his first eight years as a collegiate head coach, has won at least 20 games each season (24, 28, 29, 29, 20, 25, 28 and 22), advanced to all seven postseasons played (including six straight NCAA tournaments) and reached four NCAA Sweet 16's**, including a Elite 8 appearances with the Hogs in both 2021 and '22.
- At Arkansas, produced four "one-and-dones," three first-round draft picks - including two lottery picks, and six NBA draft picks. Overall, had at least one player drafted in five years straight: **Cody Martin** (2nd Rd, pick 36); **Isaiah Joe** (2nd Rd, pick 49); **Moses Moody** (1st Rd, pick 14); **Jaylin Williams** (2nd Rd, pick 34); **Anthony Black** (1st Rd, pick 6); **Nick Smith Jr.** (1st Rd, pick 27) and **Jordan Walsh** (2nd Rd, pick 38). Also, free agents **Caleb Martin**, **Mason Jones** and **Stanley Umude** have made NBA rosters.
- Defeated AP #1 Auburn on Gonzaga in 2022 and #1 NCAA seed Kansas n 2023.
- Prior to entering the collegiate head coaching ranks, was a head coach for seven professional teams, including two seasons with the Golden State Warriors (2002-04) and one with the Sacramento Kings (2006-07). He won over 550 games as a professional head coach with a combined pro winning percentage of .626 (553-330).
- Played collegiately at the University of San Diego and helped the Toreros to NCAA Tournament berths in 1984 and 1987. He was recipient of the program's Bugelli Leadership Award as a senior.
- Is married to Danyelle Sargent Musselman, who has worked at ESPN, Fox Sports and the NFL Network as a broadcaster. Has two sons, Michael and Matthew, and he and Danyelle have a daughter, Mariah.
- Musselman's father Bill was also an NBA head coach and they were the first father-son combination to become head coaches in the NBA.

MUSSELMAN DID YOU KNOWS

- Named General Manager of CBA's Rapid City Thrillers at age of 22. The next year, became head coach of the Thrillers at he age of 23, the youngest coach in CBA history.
- From 1990-1997, had 26 players called up to the NBA, the highest number in the league during that span.
- Is the only person in CBA history to coach in five league All-Star Games (1990, 1992, 1993, 1994, 1997)
- The first coach in professional basketball history to win 100 games by the age of 28.
- At the age of 37, named head coach of the Golden State Warriors and was the youngest head coach ever hired by an NBA team at the time.
- He and his father, Bill, were first father-son combination to both become head coaches in NBA history.
- In 2003, was runner-up to Gregg Popovich for NBA Coach of the Year Award voting (231 points, including 26 first-place votes).
- Is the CBA's third all-time winningest coach (270-122 in seven seasons) and the most successful coach (54-3 in two seasons) in the history of the United States Basketball League.
- Led CBA in scoring (116.7 ppg) in 192-93 and was 2nd in NBA in scoring (102.4 ppg) in 2002-03.
- Only needed 130 games to win his 100th game as a collegiate head coach. He was the 27th-fastest coach in NCAA history to reach 100 wins but was the ninth-fastest since 1970.
- In his first season at Arkansas (2020), the Razorbacks led the NCAA in 3-point field goal percentage defense while Arkansas led the NCAA in both free throws made and attempted in 2022.

MUSSELMAN VS. ALL OPPONENTS

| Opponent | Overall | at Nevada | at Arkansas | Last Meeting |
|--------------------------|------------|------------|-------------|-----------------|
| Abilene Christian | 2-0 | 0-0 | 2-0 | 12/20/20 |
| Air Force | 7-0 | 7-0 | 0-0 | 03/05/19 |
| Akron | 1-0 | 1-0 | 0-0 | 12/22/18 |
| Alabama | 2-4 | 0-0 | 2-4 | 02/25/23 |
| Alcorn State | 1-0 | 0-0 | 1-0 | 11/06/23 |
| Arizona State | 1-0 | 1-0 | 0-0 | 12/07/18 |
| Auburn | 4-3 | 0-0 | 4-3 | 01/06/24 |
| Austin Peay | 1-0 | 0-0 | 1-0 | 11/12/19 |
| Baylor | 0-2 | 0-0 | 0-2 | 01/28/23 |
| Boise State | 7-2 | 7-2 | 0-0 | 02/02/19 |
| Bradley | 2-0 | 1-0 | 1-0 | 12/17/22 |
| Buffalo | 1-0 | 1-0 | 0-0 | 11/25/16 |
| BYU | 1-0 | 1-0 | 0-0 | 11/06/18 |
| Cal State Fullerton | 0-1 | 0-1 | 0-0 | 11/28/15 |
| California Baptist | 1-0 | 1-0 | 0-0 | 11/19/18 |
| Central Arkansas | 2-0 | 0-0 | 2-0 | 12/01/21 |
| Charlotte | 1-0 | 0-0 | 1-0 | 12/11/21 |
| Cincinnati | 2-0 | 1-0 | 1-0 | 11/23/21 |
| Coastal Carolina | 1-0 | 1-0 | 0-0 | 11/13/15 |
| Colgate | 1-0 | 0-0 | 1-0 | 03/19/21 |
| Colorado State | 7-1 | 7-1 | 0-0 | 02/02/19 |
| Connecticut | 0-1 | 0-0 | 0-1 | 03/23/23 |
| Creighton | 0-1 | 0-0 | 0-1 | 11/22/22 |
| Davidson | 1-0 | 1-0 | 0-0 | 11/21/17 |
| Drake | 1-0 | 1-0 | 0-0 | 12/12/15 |
| Duke | 1-1 | 0-0 | 1-1 | 11/29/23 |
| Eastern Washington | 1-0 | 1-0 | 0-0 | 03/21/16 |
| Elon | 1-0 | 0-0 | 1-0 | 12/21/21 |
| Florida | 3-3 | 0-1 | 3-2 | 01/13/24 |
| Fordham | 1-0 | 0-0 | 1-0 | 11/11/22 |
| Fresno Pacific | 1-0 | 1-0 | 0-0 | 12/09/15 |
| Fresno State | 6-3 | 6-3 | 0-0 | 02/23/19 |
| Furman | 1-0 | 0-0 | 1-0 | 12/04/23 |
| Gardner-Webb | 2-0 | 0-0 | 2-0 | 11/10/23 |
| Georgia | 4-2 | 0-0 | 4-2 | 02/10/24 |
| Georgia Tech | 1-0 | 0-0 | 1-0 | 11/25/19 |
| Grand Canyon | 1-0 | 1-0 | 0-0 | 12/09/18 |
| Gonzaga | 1-0 | 0-0 | 1-0 | 03/24/22 |
| Hawai'i | 1-1 | 1-1 | 0-0 | 11/24/17 |
| Hofstra | 0-1 | 0-0 | 0-1 | 12/18/21 |
| Holy Names | 1-0 | 1-0 | 0-0 | 11/30/15 |
| Idaho | 1-0 | 1-0 | 0-0 | 11/10/17 |
| Illinois | 1-0 | 0-0 | 1-0 | 03/16/23 |
| Illinois State | 1-0 | 1-0 | 0-0 | 11/29/17 |
| Indiana | 1-0 | 0-0 | 1-0 | 12/29/19 |
| Iona | 1-1 | 1-1 | 0-0 | 11/26/16 |
| Iowa State | 0-1 | 0-1 | 0-0 | 03/16/17 |
| Kansas | 1-0 | 0-0 | 1-0 | 3/218/23 |
| Kansas State | 1-0 | 0-0 | 1-0 | 11/02/21 |
| Kentucky | 3-3 | 0-0 | 3-3 | 01/27/24 |
| Lipscomb | 2-0 | 0-0 | 2-0 | 12/16/23 |
| Little Rock | 1-0 | 0-0 | 1-0 | 12/04/21 |
| Lipscomb | 1-0 | 0-0 | 1-0 | 12/05/20 |
| Little Rock | 1-0 | 1-0 | 0-0 | 11/16/18 |
| LSU | 6-5 | 0-0 | 6-5 | 02/03/24 |
| Louisville | 1-0 | 0-0 | 1-0 | 11/21/22 |
| Loyola-Chicago | 1-1 | 1-1 | 0-0 | 11/28/18 |
| Loyola Marymount | 1-0 | 1-0 | 0-0 | 11/14/16 |
| Massachusetts | 1-0 | 1-0 | 0-0 | 11/23/18 |
| Mercer | 1-0 | 0-0 | 2-0 | 11/09/21 |
| Memphis | 0-1 | 0-0 | 0-1 | 11/23/23 |
| Ole Miss | 4-1 | 0-0 | 4-1 | 01/24/24 |
| Mississippi State | 2-5 | 0-0 | 2-5 | 02/18/24 |
| Mississippi Valley | 1-0 | 0-0 | 1-0 | 11/25/20 |
| Missouri | 7-3 | 0-0 | 7-3 | 01/31/24 |
| Montana | 2-0 | 1-0 | 1-0 | 11/16/19 |
| Montana State | 1-0 | 1-0 | 0-0 | 11/15/15 |
| Morehead State | 2-1 | 2-1 | 0-0 | 04/01/16 |
| New Mexico | 5-3 | 5-3 | 0-0 | 02/09/19 |
| New Mexico State | 1-0 | 0-0 | 1-0 | 03/19/22 |
| North Carolina | 0-1 | 0-0 | 0-1 | 11/24/23 |

MUSSELMAN VS. ALL OPPONENTS

| Opponent | Overall | at Nevada | at Arkansas | Last Meeting |
|-----------------------|---------------|---------------|---------------|-----------------|
| North Dakota State | 1-0 | 0-0 | 1-0 | 11/07/22 |
| North Texas | 2-0 | 0-0 | 2-0 | 11/29/20 |
| Northern Iowa | 1-0 | 0-0 | 1-0 | 11/17/21 |
| Northern Kentucky | 1-0 | 0-0 | 1-0 | 11/30/19 |
| Oakland | 1-0 | 1-0 | 0-0 | 11/23/16 |
| Oklahoma | 1-2 | 0-0 | 1-1 | 12/09/22 |
| Oklahoma State | 0-1 | 0-0 | 0-1 | 01/30/21 |
| Old Dominion | 1-0 | 0-0 | 1-0 | 11/13/23 |
| Oral Roberts | 2-0 | 0-0 | 2-0 | 03/27/21 |
| Oregon State | 1-1 | 1-1 | 0-0 | 11/18/16 |
| Pacific | 4-0 | 4-0 | 0-0 | 11/09/18 |
| Penn | 1-0 | 0-0 | 1-0 | 11/28/21 |
| Portland State | 1-0 | 1-0 | 0-0 | 11/25/15 |
| Radford | 1-0 | 1-0 | 0-0 | 12/17/17 |
| Rhode Island | 1-0 | 1-0 | 0-0 | 11/13/17 |
| Rice | 1-0 | 0-0 | 1-0 | 11/05/19 |
| Saint Mary's | 0-1 | 0-1 | 0-0 | 11/11/16 |
| San Diego State | 4-7 | 3-7 | 1-0 | 11/23/22 |
| San Francisco | 0-1 | 0-1 | 0-0 | 12/23/17 |
| San Jose State | 6-0 | 6-0 | 1-0 | 12/03/22 |
| Santa Clara | 2-0 | 2-0 | 0-0 | 11/15/17 |
| South Carolina | 3-2 | 0-0 | 3-2 | 01/20/24 |
| South Dakota | 1-0 | 0-0 | 1-0 | 11/22/19 |
| South Dakota State | 2-0 | 1-0 | 1-0 | 11/16/22 |
| Southern | 1-0 | 0-0 | 1-0 | 12/09/20 |
| Southern Cal | 1-0 | 1-0 | 0-0 | 12/01/18 |
| Southern Illinois | 1-0 | 1-0 | 0-0 | 12/22/17 |
| Stanford | 1-0 | 0-0 | 1-0 | 11/22/23 |
| Tennessee | 2-5 | 0-0 | 2-5 | 02/14/24 |
| Texas | 1-0 | 1-0 | 0-0 | 03/16/18 |
| Texas A&M | 6-5 | 0-0 | 6-5 | 02/20/24 |
| Texas Tech | 1-0 | 0-0 | 1-0 | 03/21/21 |
| TCU | 1-1 | 0-1 | 1-0 | 01/25/20 |
| Texas Southern | 1-0 | 0-0 | 1-0 | 11/19/19 |
| Texas Tech | 0-1 | 0-1 | 0-0 | 12/05/17 |
| Towson | 1-0 | 1-0 | 0-0 | 12/21/16 |
| Troy | 1-0 | 0-0 | 1-0 | 11/28/22 |
| Tulsa | 2-0 | 1-0 | 1-0 | 12/14/19 |
| UC Davis | 1-0 | 1-0 | 0-0 | 12/19/17 |
| UC Irvine | 2-0 | 2-0 | 0-0 | 12/02/17 |
| UC Santa Barbara | 1-0 | 1-0 | 0-0 | 12/22/16 |
| UNC Asheville | 1-0 | 0-0 | 1-0 | 12/21/22 |
| UNC Greensboro | 1-1 | 0-0 | 1-1 | 11/17/23 |
| UNC Wilmington | 1-0 | 0-0 | 1-0 | 12/30/23 |
| UNLV | 7-2 | 7-2 | 0-0 | 02/27/19 |
| UT Arlington | 1-0 | 0-0 | 1-0 | 12/02/20 |
| Utah | 1-0 | 1-0 | 0-0 | 12/29/18 |
| Utah State | 7-2 | 7-2 | 0-0 | 03/02/19 |
| Valparaiso | 1-0 | 0-0 | 1-0 | 12/21/19 |
| Vanderbilt | 3-2 | 0-0 | 3-2 | 01/04/22 |
| Vermont | 2-0 | 1-0 | 1-0 | 03/17/16 |
| Washington | 1-0 | 1-0 | 0-0 | 12/11/16 |
| West Virginia | 1-0 | 0-0 | 1-0 | 01/29/22 |
| Western Kentucky | 0-1 | 0-0 | 0-1 | 12/07/19 |
| Wichita State | 0-1 | 0-1 | 0-0 | 12/22/15 |
| Wyoming | 5-1 | 5-1 | 0-0 | 02/16/19 |
| Totals | 218-89 | 110-34 | 108-55 | |

MUSSELMAN VS. CONFERENCES

| | | | | | |
|-------------------|-----|-----------------|-------|----------------|-------|
| American Athletic | 4-1 | CAA | 3-1 | Ohio Valley | 3-1 |
| American East | 2-0 | C-USA | 4-1 | Pac-12 | 6-1 |
| ACC | 4-2 | Horizon League | 2-0 | Patriot League | 1-0 |
| Atlantic Sun | 3-0 | Ind./Non D-1 | 2-0 | SEC | 48-43 |
| Atlantic 10 | 4-0 | Ivy League | 1-0 | SoCon | 3-1 |
| Big East | 0-2 | MAAC | 1-1 | Southland | 2-0 |
| Big Sky | 6-0 | Mid-American | 1-0 | SWAC | 4-0 |
| Big South | 5-0 | MEAC | 0-0 | Summit League | 6-0 |
| Big Ten | 2-0 | Missouri Valley | 8-2 | Sun Belt | 6-0 |
| Big 12 | 7-8 | Mountain West | 62-21 | WCC | 9-2 |
| Big West | 5-2 | Northeast | 0-0 | WAC | 4-0 |

MUSSELMAN RECORD BREAKDOWN

| | |
|---------------------------------------|-----------------------------------|
| OVERALL: | 218-89 |
| - AT ARKANSAS..... | 108-55 |
| Home:..... | 126-19.....69-14 at Arkansas |
| Away:..... | 52-48.....18-29 at Arkansas |
| Neutral:..... | 39-22.....21-12 at Arkansas |
| CONFERENCE GAMES: | 99-56 |
| - AT ARKANSAS..... | 45-38 |
| Home:..... | 61-18.....29-13 at Arkansas |
| Away:..... | 38-38.....16-25 at Arkansas |
| VS RANKED TEAMS: 14-26 | AS RANKED TEAM:82-28 |
| - AT ARKANSAS.....12-23 | - AT ARKANSAS44-15 |
| Home:..... | 6-8 / 6-8 at Ark |
| Away:..... | 2-9 / 2-8 at Ark |
| Neutral:..... | 6-9 / 4-7 at Ark |
| Neutral:..... | 23-14 / 15-9 at Ark |
| RECORD BY MONTH: | |
| November:..... | 50-8.....26-4 at Arkansas |
| December:..... | 45-13.....24-6 at Arkansas |
| January:..... | 44-27.....20-21 at Arkansas |
| February:..... | 45-20.....22-14 at Arkansas |
| March:..... | 32-20.....16-9 at Arkansas |
| April:..... | 1-0.....0-0 at Arkansas |
| WHEN LEADING AT HALFTIME: | 168-15 |
| at Arkansas | 85-11 |
| WHEN TRAILING AT HALFTIME: | 46-73 |
| at Arkansas | 21-43 |
| WHEN TIED AT HALFTIME: | 4-1 |
| at Arkansas | 2-1 |
| OUT-REBOUNDING OPP: | 137-21 |
| at Arkansas | 67-11 |
| BEING OUT-REBOUNDED: | 70-63 |
| at Arkansas | 37-41 |
| REBOUNDS ARE EVEN: | 11-4 |
| at Arkansas | 4-3 |
| WHEN SCORING FIRST: | 129-39 |
| at Arkansas | 63-23 |
| WHEN OPPONENT SCORES FIRST: | 89-50 |
| at Arkansas | 45-32 |
| ONE-POSSESSION GAMES: | 30-18 |
| at Arkansas | 15-10 |
| OVERTIME GAMES: | 11-6 |
| at Arkansas | 5-3 |
| GAMES DECIDED BY 1-5 PTS: | 48-32 |
| at Arkansas | 24-18 |
| GAMES DECIDED BY 6-10 PTS: | 42-25 |
| at Arkansas | 27-17 |
| GAMES DECIDED BY 11-19 PTS: | 66-19 |
| at Arkansas | 33-11 |
| GAMES DECIDED BY 20-PLUS PTS: | 52-13 |
| at Arkansas | 24-9 |
| SHOOTING 50 PERCENT OR BETTER: | 75-3 |
| at Arkansas | 37-2 |
| SHOOTING PCT. BETTER THAN OPP: | 181-14 |
| at Arkansas | 92-9 |
| SHOOTING PCT. WORSE THAN OPP: | 35-74 |
| at Arkansas | 15-46 |
| SHOOTING PCT. SAME AS OPP: | 1-1 |
| at Arkansas | 0-0 |
| OUT-SCORING OPP BENCH: | 110-21 |
| at Arkansas | 57-20 |
| OUT-SCORED BY OPP BENCH: | 99-58 |
| at Arkansas | 46-34 |
| BENCH SCORING EVEN: | 8-1 |
| at Arkansas | 4-1 |

MOST POINTS BY A MUSSELMAN TEAM

| | | | | |
|---|--------------|--------------------------|-----------|-----------------|
| NOTE: MISSING SOME RESULTS FROM RAPID CITY (CBA) AND FLORIDA (USBL) | | | | |
| 142 | Arkansas | Mississippi Valley State | 11/25/20 | W, 142-62 |
| 138 | LA D-Fenders | Erie BayHawks | 02/06/12 | W, 138-107 |
| 135 | LA D-Fenders | Stockton Kings | 11/28/11 | W, 135-103 |
| 135 | Sacramento | Charlotte Bobcats | 02/28/07 | W, 135-120 |
| 135 | Golden State | Orlando Magic | 11/16/02 | W, 135-92 |
| 133 | Golden State | at Milwaukee Bucks | 03/08/03 | L, 133-138 (OT) |
| 132 | LA D-Fenders | Rio Grande Valley Vipers | 12/05/11 | W, 132-126 |
| 128 | Sacramento | Los Angeles Lakers | 12/29/06 | L, 128-132 (OT) |
| 128 | Golden State | Utah Jazz | 04/08/03 | W, 128-102 |
| 127 | LA D-Fenders | Canton Charge | 01/30/12 | W, 127-87 |
| 127 | Reno | Idaho Stampede | 12/01/10 | W, 127-117 |
| 126 | Reno | Rio Grande Valley Vipers | 004/20/11 | L, 126-134 |

PLAYER GAME HIGHS:

| | |
|---|--|
| MOST POINTS: | |
| at Nevada: | 45 Jordan Caroline at New Mexico 01/07/17 |
| | 40 Jordan Caroline at Colorado St 02/06/19 |
| | 37 D.J. Fenner vs UNLV 02/08/17 |
| | 34 Marquenze Coleman at Hawai'i 11/16/15 |
| | 33 Caleb Martin at Utah 12/29/18 |
| | 32 Marcus Marshall at Wyoming 01/14/17 |
| | 32 Marcus Marshall at Washington 12/11/16 |
| | 32 Tyron Criswell vs Eastern Washington 03/21/16 |
| | 30 4x |
| at Arkansas: | 41 Mason Jones vs Tulsa 12/14/19 |
| | 40 Mason Jones vs Auburn 02/04/20 |
| | 38 Mason Jones vs Miss State 02/15/20 |
| | 37 Mason Jones vs Tennessee 02/26/20 |
| | 36 Mason Jones vs LSU 03/04/20 |
| | 35 Tramon Mark vs Texas A&M 01/16/24 |
| | 34 Tramon Mark vs North Carolina 11/24/23 |
| | 34 Mason Jones vs South Carolina 01/29/20 |
| | 34 Isaiah Joe at Ole Miss 01/11/20 |
| | 33 Isaiah Joe vs Texas Southern 11/19/19 |
| | 32 Keyon Menifield Jr. vs UNCW 12/30/23 |
| | 32 Mason Jones vs Rice 11/05/19 |
| | 31 Stanley Umude at Georgia 02/02/22 |
| | 31 JD Ntote at Texas A&M 01/08/22 |
| | 30 5x - Last: JD Ntote vs Kentucky 02/26/22 |
| Season Opener: 32 Mason Jones vs Rice 11/05/19 | |
| SEC Opener: 17 Isaiah Joe & Mason Jones vs TX A&M 01/04/20 | |
| SEC Game: 40 Mason Jones vs Auburn 02/04/20 | |
| SEC Tourney: 28 Moses Moody vs LSU 03/13/20 | |
| NCAA Tourney: 27, Justin Smith vs Colgate 03/19/21 | |
| Bud Walton: 41 Mason Jones vs Tulsa 12/14/19 | |
| Road Game: 34 Isaiah Joe at Ole Miss 01/11/20 | |
| Neutral Site: 34, Tramon Mark vs North Carolina 11/24/23 | |
| Ranked Opp: 40 Mason Jones vs Auburn 02/04/20 | |
| Frosh: 28 (4x) Moses Moody (Bama, USC, TX A&M, LSU) | |
| Soph: 34 Isaiah Joe at Ole Miss 01/11/20 | |
| Junior: 41 Mason Jones vs Tulsa 12/14/19 | |
| Senior+: 31 (2x) Ntote at TX A&M and Umude at Georgia | |
| MOST FIELD GOALS MADE: | |
| at Nevada: | 17 Jordan Caroline at New Mexico 01/07/17 |
| | 13 Cody Martin vs Utah State 02/17/18 |
| | 12 Jordan Caroline at UNLV 02/25/17 |
| | 12 Cameron Oliver vs Eastern Washington 03/21/16 |
| | 12 D.J. Fenner v UNLV 02/08/17 |
| at Arkansas: | 14 Jimmy Whitt Jr. vs Vanderbilt 01/15/20 |
| | 13 Tramon Mark vs North Carolina 11/24/23 |
| | 12 Jalen Graham vs Florida 02/18/23 |
| | 12 Ricky Council IV vs Troy 11/28/22 |
| | 12 Stanley Umude at Georgia 02/02/22 |
| | 12 Mason Jones vs Auburn 02/04/20 |
| | 12 Mason Jones vs Tulsa 12/14/19 |
| | 12 Mason Jones vs Rice 11/05/19 |
| MOST 3-POINTERS MADE: | |
| at Nevada: | 8 Marcus Marshall at UNLV 02/25/17 |
| | 7 6x |
| at Arkansas: | 8 Mason Jones at Texas A&M 03/07/20 |
| | 7 Isaiah Joe at Ole Miss 01/11/20 |
| | 6 5x - LAST: Stanley Umude at Missouri 02/15/22 |
| MOST FREE THROWS MADE: | |
| at Nevada: | 15 Marcus Marshall vs Boise State 02/22/17 |
| | 15 Marquenze Coleman vs UNLV 01/23/16 |
| | 15 Marquenze Coleman at Hawai'i 11/16/15 |
| | 14 Jordan Caroline vs Rhode Island 11/13/17 |
| | 14 Marcus Marshall at Wyoming 01/14/17 |
| at Arkansas: | 18 Mason Jones vs Miss State 02/15/20 |
| | 16 Moses Moody vs Alabama 02/24/21 |
| | 15 Mason Jones vs South Carolina 01/29/20 |
| | 13 Keyon Menifield Jr. vs UNCW 12/30/23 |
| | 13 Anthony Black at Auburn 01/07/23 |
| | 13 JD Ntote vs Kentucky 02/26/22 |
| MOST REBOUNDS: | |
| at Nevada: | 24 Cameron Oliver vs Fresno State 02/1/16 |
| | 21 Cameron Oliver at UNLV 02/20/16 |
| | 17 Cameron Oliver vs Colorado State 03/04/17 |
| | 16 6x |
| at Arkansas: | 17 Trevon Brazile vs Stanford (11/22/23) |
| | 17 Justin Smith vs Oral Roberts 12/20/20 |
| | 16 Jaylin Williams vs Tennessee 02/19/22 |
| | 16 Connor Vanover vs North Texas 11/28/20 |
| | 15 Jaylin Williams vs New Mexico St 03/19/22 |
| | 15 Jaylin Williams vs West Virginia 01/29/22 |
| | 15 Jimmy Whitt Jr. vs LSU 03/04/20 |
| Season Opener: 12 Trevon Brazile vs North Dakota State 11/07/22 | |
| SEC Opener: 6 Mason Jones vs Texas A&M 01/04/20 | |
| SEC Game: 16 Jaylin Williams vs Tennessee 02/19/22 | |
| SEC Tourney: 11 Jaylin Williams vs LSU 03/11/22 | |
| NCAA Tourney: 15 Jaylin Williams vs New Mexico St 03/19/22 | |
| Bud Walton: 17 Justin Smith vs Oral Roberts 12/20/20 | |
| Road Game: 14 Makhi Mitchell at Missouri 01/31/24 | |
| Neutral Site: 17 Trevon Brazile vs Stanford 11/22/23 | |
| Ranked Opp: 16 Jaylin Williams vs #16 Tennessee 02/19/22 | |
| Frosh: 10 (6x) last Jordan Walsh at South Carolina 02/04/23 | |
| Soph: 17 Trevon Brazile vs Stanford 11/22/23 | |
| Junior: 12 Mason Jones vs South Carolina 01/29/20 | |
| Senior+: 17 Justin Smith vs Oral Roberts 12/20/20 | |

MOST OFFENSIVE REBOUNDS:

| | |
|--------------|--|
| at Nevada: | 11 AJ West at Pacific 11/21/15 |
| | 8 Cameron Oliver vs Fresno State 02/1/16 |
| at Arkansas: | 11 Justin Smith vs Oral Roberts 03/27/21 |
| | 10 Justin Smith vs Oral Roberts 12/12/20 |
| | 8 Trevon Brazile vs Stanford 11/22/23 |
| | 7 Trevon Brazile vs Memphis 11/23/23 |
| | 6 Au'Diese Toney vs Cincinnati 11/23/21 |
| | 6 Justin Smith vs UT Arlington 12/02/20 |
| | 6 Reggie Chaney at Missouri 02/08/20 |

MOST DEFENSIVE REBOUNDS:

| | |
|--------------|--|
| at Nevada: | 16 Cameron Oliver vs Fresno State 02/1/16 |
| | 14 Cameron Oliver vs Colorado State 03/04/17 |
| | 14 Cameron Oliver at Wyoming 01/14/17 |
| | 13 Cameron Oliver vs Colorado State 03/11/17 |
| | 13 Cameron Oliver at Air Force 02/15/17 |
| at Arkansas: | 15 Jaylin Williams vs Tennessee 02/19/22 |
| | 15 Jaylin Williams vs West Virginia 01/29/22 |
| | 14 Makhi Mitchell vs UNCG 12/06/22 |
| | 14 Connor Vanover vs North Texas 11/28/20 |
| | 14 Jimmy Whitt Jr. vs LSU 03/04/20 |
| | 13 Jaylin Williams vs New Mexico St 03/19/22 |
| | 13 Jaylin Williams at LSU 01/15/22 |

MOST ASSISTS:

| | |
|--------------|---|
| at Nevada: | 11 Cody Martin vs BYU 11/06/18 |
| | 11 Cody Martin vs Colorado State 02/25/18 |
| | 11 Marquenze Coleman vs Holy Names 11/30/15 |
| | 10 Cody Martin vs Little Rock 11/16/18 |
| | 10 Cody Martin vs Pacific 11/09/18 |
| | 10 Marcus Marshall vs Colorado State 03/04/17 |
| at Arkansas: | 11 Jalen Tate vs UCA 12/12/12 |
| | 10 Jalen Tate vs Georgia 01/09/21 |
| | 9 Mason Jones at Ole Miss 01/11/20 |
| | 8 EIGHT TIMES |
| | LAST Davonte Davis vs Furman 12/04/23 |

| | |
|---|--|
| Season Opener: 7 Isaiah Joe vs Rice 11/05/19 | |
| SEC Opener 5 Jalen Harris vs Texas A&M 01/04/20 | |
| SEC Game: 10 Jalen Tate vs Georgia 01/09/21 | |
| SEC Tourney: 6 (2x) LAST Anthony Black vs Auburn 03/09/23 | |
| NCAA Tourney: 6 (2x) LAST JD Ntote vs Gonzaga 03/24/22 | |
| Bud Walton: 11 Jalen Tate vs Central Arkansas 12/12/12 | |
| Road Game: 9 Mason Jones at Ole Miss 01/11/20 | |
| Neutral Site: 6 Jalen Tate vs Oral Roberts 03/27/21 | |
| Ranked Opp: 6 (3x) last El Ellis 11/29/23 | |
| Frosh: 8 (3x) Anthony Black vs Ole Miss, at TX A&M and vs UGA | |
| Soph: 8 Davonte Davis vs Charlotte 12/07/21 | |
| Junior: 9 Mason Jones at Ole Miss 01/11/20 | |
| Senior+: 11 Jalen Tate vs Central Arkansas 12/12/12 | |

MOST STEALS:

| | |
|---|--|
| at Nevada: | 5 Caleb Martin vs California Baptist 11/19/18 |
| | 5 Jordan Caroline at San Diego St 02/12/17 |
| | 5 Marquenze Coleman at New Mexico 12/30/15 |
| | 4 17x |
| at Arkansas: | 8 JD Ntote vs New Mexico St 03/19/22 |
| | 7 JD Ntote vs Mercer 11/09/21 |
| | 7 JD Ntote vs Vanderbilt 01/04/22 |
| | 6 Jaylin Williams vs Texas A&M 01/22/22 |
| | 5 10x: last Anthony Black at Kentucky 02/07/23 |
| Season Opener: 7 JD Ntote vs Mercer 11/09/21 | |
| SEC Opener 3 Mason Jones vs Texas A&M 01/04/20 | |
| SEC Game: 7 JD Ntote vs Vanderbilt 01/04/21 | |
| SEC Tourney: 4 JD Ntote vs LSU 03/11/22 & Davis vs LSU 03/13/20 | |
| NCAA Tourney: 8 JD Ntote vs New Mexico St 03/01/22 | |
| Bud Walton: 7 JD Ntote vs Mercer 11/09/21 | |
| Road Game: 5 (2x) last JD Ntote at South Carolina | |
| Neutral Site: 8 JD Ntote vs New Mexico St 03/01/22 | |
| Ranked Opp: 4 Desi Sills vs Auburn 02/04/20 | |
| Frosh: 5 (2x) Anthony Black vs Ole Miss 01/21/23 / at UK 02/07/23 | |
| Soph: 6 Jaylin Williams vs Texas A&M 01/22/22 | |
| Junior: 5 (5x) Last Davonte Davis vs Bradley 12/17/22 | |
| Senior+: 8 JD Ntote vs New Mexico St 03/01/22 | |

MOST BLOCKED SHOTS:

| | |
|---|---|
| at Nevada: | 6 Cameron Oliver vs Morehead State 04/01/16 |
| | 5 7x |
| at Arkansas: | 7 Makhel Mitchell vs Texas A&M 01/31/23 |
| | 6 Chandler Lawson vs Duke (1/29/23) |
| | 6 Connor Vanover vs North Texas 11/28/200 |
| | 5 SEVEN TIMES |
| | Last: Chandler Lawson vs Stanford 11/22/23 |
| Season Opener: 3 Connor Vanover vs Miss Valley 11/25/20 | |
| SEC Opener: 3 Jaylin Williams at Mississippi State 12/29/21 | |
| SEC Game: 7 Makhel Mitchell vs Texas A&M 01/31/23 | |
| SEC Tourney: 4 (3x) last Makhi Mitchell & A. Black vs TX A&M 03/10/23 | |
| NCAA Tourney: 3 Moses Moody vs Oral Roberts 03/27/21 | |
| Bud Walton: 6 Connor Vanover vs North Texas 11/28/20 | |
| Road Game: 5 (2x) last Makhel Mitchell at Kentucky 02/07/23 | |
| Neutral Site: 5 (2x) last Chandler Lawson vs Stanford 11/22/23 | |
| Ranked Opp: 6 Chandler Lawson vs Duke (1/29/23) | |
| Frosh: 4 Jaylin Williams vs LSU 02/27/21 | |
| Soph: 6 Connor Vanover vs North Texas 11/28/20 | |
| Junior: 3 (3x) last Tramon Mark vs Texas A&M 01/16/24 03/13/21 | |
| Senior+: 7 Makhel Mitchell vs Texas A&M 01/31/23 | |

TEAM GAME HIGHS:

| MOST POINTS: | | | | |
|-------------------------------------|---------------------|--|------------------|--|
| at Nevada: | 119 | vs Fresno State 12/09/15 | W, 119-70 | |
| | 110 | vs UMass 11/23/18 | W, 110-87 | |
| | 108 | vs Holy Names 11/30/15 | W, 108-57 | |
| | 105 | at New Mexico 01/07/17 | W, 105-104 (OT) | |
| | 104 | vs UNLV 02/08/17 | W, 104-77 | |
| | 103 | at Wyoming 01/24/18 | L, 103-104 (2OT) | |
| | 102 | vs Fresno State 01/31/18 | W, 102-92 | |
| | 101 | at UNLV 02/28/18 | W, 101-75 | |
| | 100 | vs Colorado State 01/23/19 | W, 100-60 | |
| at Arkansas: | 142 | vs Mississippi Valley 11/25/20 | W, 142-62 | |
| | 106 | vs UNCW 12/30/23 | W, 106-90 | |
| | 101 | at South Carolina 03/02/21 | W, 101-73 | |
| | 100 | vs Central Arkansas 12/12/12 | W, 100-75 | |
| | 99 | vs San Jose State 12/03/22 | W, 99-58 | |
| | 99 | at Georgia 02/02/22 | W, 99-73 | |
| | 99 | vs Georgia 01/09/21 | W, 99-69 | |
| | 99 | vs LSU 03/04/20 | W, 99-90 | |
| MOST FIELD GOALS MADE: | | | | |
| at Nevada: | 40 | vs UMass 11/23/18 | | |
| | 40 | vs Fresno State 12/09/15 | | |
| | 40 | vs Holy Names 11/30/15 | | |
| | 38 | vs San Jose State 01/09/19 | | |
| | 38 | vs UNLV 02/08/17 | | |
| at Arkansas: | 48 | vs Mississippi Valley 11/25/20 | | |
| | 40 | at Georgia 02/02/22 | | |
| | 40 | vs Central Arkansas 12/01/21 | | |
| | 40 | vs Central Arkansas 12/12/20 | | |
| MOST FIELD GOALS ATTEMPTED: | | | | |
| at Nevada: | 80 | at UNLV 02/20/16 | | |
| | 77 | vs Colorado State 02/25/18 | | |
| | 75 | at New Mexico 01/07/17 | | |
| | 74 | 3x last vs Wyoming 01/03/18 | | |
| at Arkansas: | 86 | vs Mississippi Valley 11/25/20 | | |
| | 77 | vs Oral Roberts 12/20/20 | | |
| | 76 | vs Stanford 11/22/23 | | |
| | 76 | at LSU 01/13/21 | | |
| | 76 | vs Central Arkansas 12/12/20 | | |
| BEST FIELD GOAL PERCENTAGE: | | | | |
| at Nevada: | .615 (40-65) | vs UMass 11/23/18 | | |
| | .597 (40-67) | vs Fresno State 12/09/15 | | |
| | .597 (40-67) | vs Holy Names 11/30/15 | | |
| | .593 (32-54) | at Utah State 02/17/18 | | |
| | .589 (33-56) | vs Fresno State 01/31/18 | | |
| at Arkansas: | .638 (37-58) | vs Georgia 02/21/23 | | |
| | .627 (32-51) | at Kentucky 02/07/23 | | |
| | .627 (37-59) | vs San Jose State 12/03/22 | | |
| | .607 (37-61) | vs Furman 12/04/23 | | |
| | .593 (35-59) | vs Oklahoma 12/12/22 | | |
| | .576 (34-59) | vs Florida 02/18/23 | | |
| MOST 3-POINT FIELD GOALS MADE: | | | | |
| at Nevada: | 17 | at Pacific 11/18/17 | | |
| | 15 | vs Pacific 11/09/18 | | |
| | 15 | at Air Force 01/06/18 | | |
| | 15 | at Santa Clara 11/15/17 | | |
| | 15 | at New Mexico 01/07/17 | | |
| at Arkansas: | 20 | vs Mississippi Valley 11/25/20 | | |
| | 15 | at Georgia 02/02/22 | | |
| | 15 | at South Carolina 03/02/21 | | |
| | 14 | at Texas A&M 03/07/20 | | |
| | 13 | vs Gardner-Webb 11/13/21 | | |
| MOST 3-POINT FIELD GOALS ATTEMPTED: | | | | |
| at Nevada: | 39 | vs South Dakota State 12/15/18 | | |
| | 37 | at Fresno State 01/12/19 | | |
| | 37 | vs San Jose State 02/21/18 | | |
| | 34 | vs San Jose State 01/09/19 | | |
| | 34 | at Pacific 11/18/17 | | |
| at Arkansas: | 40 | vs Mississippi Valley 11/25/20 | | |
| | 34 | vs Lipscomb 12/05/20 | | |
| | 33 | at South Carolina 03/02/21 | | |
| | 33 | vs Southern 12/09/20 | | |
| | 32 | at Texas A&M 03/07/20 | | |
| BEST 3-POINT FIELD GOAL PERCENTAGE: | | | | |
| at Nevada: | .600 (6-10) | vs Morehead State 03/30/16 | | |
| | .588 (10-17) | at Fresno State 12/27/17 | | |
| | .579 (11-19) | vs Southern Illinois 12/22/17 | | |
| | .550 (11/20) | vs Oakland 11/23/16 | | |
| at Arkansas: | .667 (4-6) | at Missouri 01/31/24 | | |
| | .667 (6-9) | vs TCU 01/25/20 | | |
| | .615 (8-13) | vs San Joes State 12/03/22 | | |
| | .571 (12-21) | vs Georgia 01/09/21 | | |
| | .550 (11-20) | vs Georgia 02/21/23 | | |
| MOST FREE THROWS MADE: | | | | |
| at Nevada: | 39 | vs Morehead State 04/01/16 | | |
| | 36 | vs Rhode Island 11/13/17 | | |
| | 35 | vs Tulsa 11/22/18 | | |
| | 31 | at Wyoming 01/14/17 | | |
| at Arkansas: | 36 | vs LSU 03/04/20 | | |
| | 31 | vs Texas A&M 01/16/24 | | |
| | 33 | vs UNCW 12/30/23 | | |
| | 29 | vs Elon 12/21/21 | | |
| | 28 | 3x LAST at Texas A&M 02/20/24 | | |

| MOST FREE THROWS ATTEMPTED: | | | | |
|-----------------------------|---------------|----------------------------------|--|--|
| at Nevada: | 45 | vs Morehead State 04/01/16 | | |
| | 44 | vs Rhode Island 11/13/17 | | |
| | 43 | at Pacific 11/21/15 | | |
| | 42 | vs Tulsa 11/22/18 | | |
| at Arkansas: | 54 | vs LSU 03/04/20 | | |
| | 43 | vs UNCW 12/30/23 | | |
| | 43 | vs Alabama 02/24/21 | | |
| | 40 | vs Texas A&M 01/16/24 | | |
| | 40 | vs South Carolina 01/29/20 | | |
| BEST FREE THROW PERCENTAGE: | | | | |
| at Nevada: | .929 (13-14) | vs Loyola-Chicago 03/22/18 | | |
| | .929 (13-14) | at Cal State Fullerton 11/28/15 | | |
| | .900 (18-20) | at Pacific 11/18/17 | | |
| at Arkansas: | 1.000 (11-11) | vs Duke 03/26/22 | | |
| | .944 (17-18) | vs Oklahoma 12/11/21 | | |
| | .944 (17-18) | at LSU 01/08/20 | | |
| | .929 (13-14) | vs Mississippi State 02/02/21 | | |
| | .923 (12-13) | at South Carolina 03/02/21 | | |
| | .917 (11-12) | vs South Dakota 11/22/19 | | |
| MOST REBOUNDS: | | | | |
| at Nevada: | 61 | at Pacific 11/21/15 | | |
| | 60 | vs Fresno Pacific 12/09/15 | | |
| | 57 | vs Fresno State 02/13/16 | | |
| | 53 | at UNLV 02/20/16 | | |
| | 50 | vs San Jose State 12/28/16 | | |
| at Arkansas: | 58 | Oral Roberts 12/20/20 | | |
| | 58 | vs Mississippi Valley 11/25/20 | | |
| | 54 | vs Lipscomb 12/05/20 | | |
| | 52 | vs Stanford 11/22/23 | | |
| MOST OFFENSIVE REBOUNDS: | | | | |
| at Nevada: | 25 | at Pacific 11/21/15 | | |
| | 19 | vs Fresno Pacific 12/09/15 | | |
| | 19 | vs Fresno State 02/13/16 | | |
| | 19 | vs Florida 03/21/19 | | |
| at Arkansas: | 24 | vs Oral Roberts 12/20/20 | | |
| | 21 | vs Stanford 11/22/23 | | |
| | 21 | at Alabama 02/12/22 | | |
| | 20 | at Texas A&M 01/08/22 | | |
| | 20 | vs Mississippi Valley 11/25/20 | | |
| MOST DEFENSIVE REBOUNDS: | | | | |
| at Nevada: | 43 | vs Fresno State 02/13/16 | | |
| | 42 | vs San Jose State 12/28/16 | | |
| | 41 | vs Fresno Pacific 12/09/15 | | |
| | 40 | vs Little Rock 11/16/18 | | |
| at Arkansas: | 44 | vs Lipscomb 12/05/20 | | |
| | 39 | vs Gardner-Webb 11/10/23 | | |
| | 39 | vs UNC 12/06/22 | | |
| | 38 | vs Mississippi Valley 11/25/20 | | |
| | 36 | vs LSU 02/27/21 | | |
| | 36 | vs Valparaiso 12/21/19 | | |
| MOST ASSISTS: | | | | |
| at Nevada: | 29 | vs Holy Names 11/30/15 | | |
| | 27 | at Santa Clara 11/15/17 | | |
| | 25 | vs Illinois State 11/29/17 | | |
| | 25 | at New Mexico 01/07/17 | | |
| | 24 | vs UC Davis 12/19/17 | | |
| at Arkansas: | 26 | vs Georgia 02/21/23 | | |
| | 26 | vs Central Arkansas 12/12/20 | | |
| | 26 | vs Mississippi Valley 11/25/20 | | |
| | 23 | at Georgia 02/02/22 | | |
| | 23 | vs Gardner-Webb 11/13/21 | | |
| | 22 | vs San Jose State 12/03/22 | | |
| | 22 | vs Central Arkansas 12/01/21 | | |
| | 22 | at Vanderbilt 01/23/21 | | |
| MOST STEALS: | | | | |
| at Nevada: | 15 | vs San Jose State 01/09/19 | | |
| | 15 | vs Utah State 01/02/19 | | |
| | 13 | at New Mexico 12/30/15 | | |
| | 12 | vs New Mexico 01/28/17 | | |
| at Arkansas: | 16 | vs Bradley 12/17/22 | | |
| | 16 | vs Central Arkansas 12/01/21 | | |
| | 15 | vs UNC Asheville 12/21/22 | | |
| | 15 | at Georgia Tech 11/25/19 | | |
| | 14 | vs South Dakota State 11/16/22 | | |
| | 14 | vs Texas A&M 01/22/22 | | |
| | 14 | vs Auburn 02/04/20 | | |
| | 14 | vs Rice 11/05/19 | | |
| MOST BLOCKED SHOTS: | | | | |
| at Nevada: | 11 | at Oregon State 12/05/15 | | |
| | 10 | at Wyoming 01/20/16 | | |
| | 10 | vs Holy Names 11/30/15 | | |
| | 9 | vs UNLV 03/08/18 | | |
| | 9 | at New Mexico 01/07/17 | | |
| at Arkansas: | 15 | vs Gardner-Webb 11/10/23 | | |
| | 13 | vs Texas A&M 01/31/23 | | |
| | 11 | vs Texas A&M 03/10/23 | | |
| | 11 | vs Alabama 02/24/21 | | |
| | 10 | vs Furman 12/04/23 | | |
| | 10 | vs Duke 11/29/23 | | |
| | 10 | vs Elon 12/21/21 | | |
| | 10 | vs Texas Southern 11/19/19 | | |

| MUSS TEAMS IN THE NCAA/CONFERENCE STATS | | | | | | | | | | | | |
|---|--------------|--------------------------------|----------|---------|----------|---------|----------|----------|--|--|--|--|
| | 2015-16 | 2016-17 | 2017-18 | 2018-19 | 2019-20 | 2020-21 | 2021-22 | 2022-23 | | | | |
| A-Turnover Ratio | 232 / 9 | 13 / 1 | 2 / 1 | 15 / 1 | 140 / 4 | 103 / 2 | 110 / 4 | 208 / 11 | | | | |
| Assists/Gm | 220 / 9 | 32 / 1 | 27 / 2 | 75 / 3 | 226 / 10 | 80 / 4 | 116 / 7 | 192 / 8 | | | | |
| Blocks/Gm | 7 / 1 | 64 / 3 | 74 / 2 | 100 / 2 | 84 / 9 | 17 / 4 | 71 / 8 | 14 / 4 | | | | |
| FG Pct | 251 / 9 | 146 / 5 | 60 / 3 | 68 / 4 | 147 / 6 | 100 / 4 | 218 / 10 | 60 / 2 | | | | |
| FG Pct Defense | 28 / 2 | 120 / 7 | 140 / 4 | 42 / 3 | 169 / 12 | 70 / 5 | 58 / 4 | 94 / 7 | | | | |
| FT Attempts | 2 / 1 | 13 / 1 | 16 / 2 | 2 / 16 | 1 / 8 | 2 / 5 | 1 / 1 | 17 / 3 | | | | |
| FT Made | 1 / 1 | 24 / 2 | 9 / 2 | 17 / 1 | 3 / 1 | 2 / 1 | 1 / 1 | 30 / 4 | | | | |
| FT Pct | 43 / 2 | 159 / 6 | 66 / 2 | 167 / 6 | 102 / 6 | 68 / 4 | 32 / 1 | 247 / 10 | | | | |
| Fouls/Gm | 275 / 8 | 35 / 1 | 95 / 1 | 126 / 3 | 311 / 11 | 131 / 3 | 189 / 6 | 326 / 14 | | | | |
| Def Reb/Gm | 19 / 1 | 31 / 2 | 92 / 6 | 31 / 2 | 287 / 12 | 33 / 2 | 52 / 3 | 162 / 5 | | | | |
| Off Reb/Gm | 76 / 2 | 132 / 3 | 255 / 7 | 205 / 6 | 325 / 14 | 44 / 8 | 107 / 11 | 149 / 12 | | | | |
| Total Rebs/Gm | 18 / 1 | 41 / 1 | 171 / 6 | 72 / 4 | 322 / 14 | 18 / 2 | 50 / 5 | 146 / 10 | | | | |
| Reb Margin | 4 / 2 | 72 / 1 | 232 / 81 | 97 / 3 | 342 / 14 | 56 / 3 | 89 / 6 | 110 / 6 | | | | |
| Scoring Defense | 177 / 5 | 151 / 6 | 191 / 6 | 55 / 1 | 185 / 9 | 189 / 8 | 145 / 9 | 1113 / 6 | | | | |
| Scoring Margin | 117 / 5 | 39 / 1 | 27 / 1 | 9 / 1 | 70 / 4 | 24 / 1 | 53 / 5 | 77 / 5 | | | | |
| Scoring Offense | 113 / 5 | 37 / 1 | 18 / 2 | 28 / 1 | 56 / 5 | 11 / 2 | 50 / 4 | 119 / 4 | | | | |
| Steals/Gm | 98 / 3 | 262 / 8 | 174 / 6 | 172 / 4 | 41 / 1 | 48 / 4 | 72 / 8 | 28 / 3 | | | | |
| 3 Pt FG Att | 176 / 8 | 37 / 2 | 29 / 2 | 51 / 2 | 115 / 5 | 26 / 3 | 105 / 7 | 340 / 14 | | | | |
| 3 PT FG/Game | 323 / 11 | 33 / 2 | 31 / 3 | 74 / 3 | 143 / 4 | 169 / 5 | 279 / 11 | 342 / 14 | | | | |
| 3 PT FG Pct | 314 / 11 | 42 / 1 | 26 / 2 | 155 / 6 | 175 / 5 | 198 / 7 | 320 / 11 | 315 / 12 | | | | |
| 3 Pt FG Defense | 59 / 2 | 18 / 2 | 20 / 1 | 113 / 3 | 1 / 1 | 174 / 9 | 125 / 11 | 40 / 5 | | | | |
| Turnover Margin | 184 / 5 | 169 / 7 | 22 / 2 | 22 / 1 | 9 / 1 | 58 / 2 | 40 / 4 | 68 / 4 | | | | |
| Turnovers Forced | 154 / 5 | 306 / 10 | 191 / 6 | 127 / 3 | 29 / 1 | 52 / 7 | 42 / 5 | 56 / 3 | | | | |
| Turnovers/Gm | 208 / 7 | 26 / 2 | 4 / 1 | 13 / 1 | 47 / 1 | 15 / 3 | 133 / 4 | 212 / 10 | | | | |
| W-L Pct | 93 / 3 | 17 / 1 | 17 / 1 | 7 / 1 | 89 / 5 | 17 / 2 | 36 / 4 | 108 / 8 | | | | |
| MOST TURNOVERS: | | | | | | | | | | | | |
| at Nevada: | 21 | at Texas Tech 12/05/17 | | | | | | | | | | |
| | 21 | vs Morehead State 03/30/16 | | | | | | | | | | |
| | 20 | vs Fresno Pacific 12/09/15 | | | | | | | | | | |
| | 20 | at San Diego State 03/11/16 | | | | | | | | | | |
| at Arkansas | 21 | at Missouri 01/18/23 | | | | | | | | | | |
| | 21 | vs Rice 11/05/19 | | | | | | | | | | |
| | 20 | vs South Dakota State 11/16/22 | | | | | | | | | | |
| | 20 | vs Missouri 03/12/21 | | | | | | | | | | |
| | 20 | at Tennessee 01/06/21 | | | | | | | | | | |
| | 20 | vs Austin Peay 12/03/19 | | | | | | | | | | |
| MOST FOULS: | | | | | | | | | | | | |
| at Nevada: | 38 | at Wichita State 12/22/15 | | | | | | | | | | |
| | 30 | at New Mexico 01/07/17 | | | | | | | | | | |
| | 30 | at New Mexico 12/30/15 | | | | | | | | | | |
| | 28 | at Utah State 03/02/19 | | | | | | | | | | |
| at Arkansas | 33 | at Missouri 01/18/23 | | | | | | | | | | |
| | 32 | at Missouri 02/08/20 | | | | | | | | | | |
| | 30 | at Vanderbilt 01/14/23 | | | | | | | | | | |
| | 28 | Missouri 01/02/21 | | | | | | | | | | |
| | 28 | at Texas A&M 03/07/20 | | | | | | | | | | |
| OPPONENT GAME HIGHS (at Ark): | | | | | | | | | | | | |
| POINTS | 99 | at Georgia 02/29/20 | | | | | | | | | | |
| | 97 | at Vanderbilt 01/14/23 | | | | | | | | | | |
| | 95 | at LSU 02/03/24 | | | | | | | | | | |
| | 92 | vs Tennessee 02/14/24 | | | | | | | | | | |
| | 92 | at LSU 01/13/21 | | | | | | | | | | |
| | 90 | at Florida 01/13/24 | | | | | | | | | | |
| | 90 | vs UNCW 12/30/23 | | | | | | | | | | |
| | 90 | vs Creighton 11/22/22 | | | | | | | | | | |
| | 90 | at Alabama 01/16/21 | | | | | | | | | | |
| | 90 | vs LSU 03/04/20 | | | | | | | | | | |
| FG MADE | 38 | at Georgia 02/29/20 | | | | | | | | | | |
| | 34 | vs Auburn 01/06/24 | | | | | | | | | | |
| | 34 | at LSU 01/13/21 | | | | | | | | | | |
| | 33 | vs Tennessee 02/11/24 | | | | | | | | | | |
| FG ATTEMPTS | 80 | vs Auburn 02/08/22 | | | | | | | | | | |
| | 76 | vs Texas A&M 01/31/23 | | | | | | | | | | |
| | 76 | vs LSU 02/21/27 | | | | | | | | | | |
| | 74 | vs Texas A&M 01/16/24 | | | | | | | | | | |
| | 73 | vs Furman 12/04/23 | | | | | | | | | | |
| FG PCT | .588 (30-51) | vs Mississippi State 02/15/20 | | | | | | | | | | |
| | .585 (31-53) | vs Creighton 11/22/22 | | | | | | | | | | |
| | .574 (31-54) | vs UConn 03/23/23 | | | | | | | | | | |
| | .571 (32-56) | vs Oklahoma 12/10/22 | | | | | | | | | | |
| 3 PT MADE | 17 | vs Northern Iowa 11/7/21 | | | | | | | | | | |
| | 15 | at Alabama 01/16/21 | | | | | | | | | | |
| | 15 | at Auburn 12/30/20 | | | | | | | | | | |
| | 14 | at Kentucky 02/09/21 | | | | | | | | | | |
| | 13 | 5x LAST vs Oklahoma 12/11/21 | | | | | | | | | | |
| 3 PT ATT | 39 | vs Mississippi Valley 11/25/20 | | | | | | | | | | |
| | 37 | vs Northern Iowa 11/17/21 | | | | | | | | | | |
| | 37 | at Alabama 02/04/21 | | | | | | | | | | |
| | 32 | vs Furman 12/04/23 | | | | | | | | | | |
| | 32 | vs Auburn 02/08/22 | | | | | | | | | | |
| | 32 | at Missouri 02/13/21 | | | | | | | | | | |

| | | |
|-------------|---------------|--------------------------------------|
| 3 PT PCT | .667 (12-18) | at Tennessee 03/05/22 |
| | .600 (6-10) | vs Mississippi State 02/11/23 |
| | .591 (13-22) | vs Oklahoma 12/11/21 |
| | .556 (10-18) | at Vanderbilt 01/14/23 |
| | .538 (14-26) | at Kentucky 02/09/21 |
| FT MADE | 34 | at Missouri 02/08/20 |
| | 30 | at Missouri 01/18/23 |
| | 29 | at Vanderbilt 01/14/23 |
| | 28 | vs Missouri 01/02/21 |
| FT ATTEMPTS | 44 | at Missouri 02/08/20 |
| | 40 | at Missouri 01/18/23 |
| | 39 | at Texas A&M 02/20/24 |
| | 39 | vs Missouri 01/02/21 |
| | 36 | at Vanderbilt 01/14/23 |
| | 36 | vs Alabama 01/11/23 |
| FT PCT | 1.000 (13-13) | at Ole Miss 01/26/22 |
| | 1.000 (14-14) | vs Florida 02/16/21 |
| | .962 (25-26) | at Ole Miss 01/11/20 |
| | .950 (19-20) | vs Texas A&M 10/12/22 |
| | .947 (18-19) | vs LSU 03/02/22 |
| REBOUNDS | 60 | vs Auburn 02/08/22 |
| | 53 | at LSU 01/08/20 |
| | 52 | at Missouri 02/08/20 |
| | 51 | vs Missouri 01/02/21 |
| OFF REB | 24 | vs Texas A&M 01/31/23 |
| | 24 | vs Auburn 02/08/22 |
| | 23 | at LSU 01/08/20 |
| | 22 | vs LSU 03/02/22 |
| DEF REB | 41 | vs Missouri 01/02/21 |
| | 37 | at Georgia Tech 11/25/19 |
| | 36 | vs Auburn 02/08/22 |
| | 35 | 2x - LAST: vs Auburn 01/06/24 |
| ASSISTS | 22 | vs UConn 03/23/23 |
| | 20 | vs South Carolina 01/20/24 |
| | 18 | at Tennessee 02/28/23 |
| | 18 | vs Texas A&M 03/12/22 |
| | 18 | vs Oklahoma 12/11/21 |
| | 18 | at Kentucky 02/09/21 |
| | 18 | at Alabama 01/16/21 |
| STEALS | 13 | at Missouri 01/18/23 |
| | 12 | vs Auburn 03/09/23 |
| | 12 | at Mississippi State 12/29/21 |
| | 12 | at Alabama 01/16/21 |
| | 11 | 2x - LAST at Tennessee 02/28/23 |
| BLOCKS | 9 | at Texas A&M 01/08/22 |
| | 9 | vs Auburn 01/20/21 |
| | 9 | at Tennessee 01/06/21 |
| | 7 | 3x - LAST: at Auburn 01/07/23 |
| TURNOVERS | 30 | vs Fordham 11/11/22 |
| | 27 | vs Bradley 12/17/22 |
| | 27 | vs Rice 11/05/19 |
| | 26 | vs Mississippi State 02/02/21 |
| FOULS | 35 | vs LSU 03/04/20 |
| | 33 | vs South Carolina 01/29/20 |
| | 32 | vs Alabama 02/24/21 |
| | 31 | at Kentucky 02/07/23 |

ARK TEAM GAME LOWS (w/Muss):

| | | |
|---------------|---------------------|-------------------------------------|
| FEWEST PTS | 51 | at Ole Miss 01/24/24 |
| | 51 | vs Auburn 01/06/24 |
| | 53 | vs New Mexico State 03/19/22 |
| | 56 | at Texas A&M 02/15/23 |
| | 57 | vs Kentucky 01/27/24 |
| | 57 | at Tennessee 02/28/23 |
| | 57 | at LSU 12/28/22 |
| FEWEST FG | 14 | vs New Mexico State 03/19/22 |
| | 15 | at Tennessee 02/11/20 |
| | 18 | vs Auburn 01/06/24 |
| | 18 | at Tennessee 02/28/23 |
| | 18 | vs UCG 12/06/22 |
| | 18 | vs Tennessee 02/19/22 |
| FEWEST FGA | 45 | vs North Texas 11/12/19 |
| | 46 | vs Austin Peay 12/03/19 |
| | 48 | vs Mississippi State 02/11/23 |
| | 49 | at Tennessee 02/28/23 |
| | 49 | at Tennessee 02/11/20 |
| | 50 | 5x LAST vs Oklahoma 12/09/23 |
| LOWEST FG% | .275 (14-51) | vs New Mexico State 03/19/22 |
| | .268 (19-71) | vs Missouri 01/02/21 |
| | .305 (18-59) | vs Tennessee 02/19/22 |
| | .303 (23-76) | vs Stanford 11/22/23 |
| | .306 (15-49) | at Tennessee 02/11/20 |
| FEWEST 3PT FG | 0 | vs South Carolina 01/18/22 |
| | 1 | vs Oral Roberts 03/27/21 |
| | 2 | vs Florida 02/18/23 |
| | 2 | vs Alabama 01/11/23 |
| | 2 | at Auburn 01/07/23 |
| | 2 | vs San Diego State 11/23/22 |
| | 2 | vs Fordham 11/11/22 |
| | 2 | vs Mississippi State 02/02/21 |
| FEWEST 3 FGA | 6 | at Missouri 01/31/24 |
| | 9 | at Kentucky 02/07/23 |
| | 9 | vs Oral Roberts 03/27/21 |
| | 9 | vs TCU 01/25/20 |
| | 10 | 3x LAST at Alabama 02/25/23 |

| | | |
|----------------|-------------------|--------------------------------------|
| LOWEST 3 PT% | .000 (0-11) | vs South Carolina 01/18/22 |
| | .111 (1-9) | vs Oral Roberts 03/27/21 |
| | .125 (2-16) | at Auburn 01/07/23 |
| | .125 (2-16) | vs Fordham 11/11/22 |
| | .118 (2-17) | vs Mississippi State 02/02/21 |
| | .136 (3-22) | vs Kansas State 11/22/21 |
| FEWEST FT | 4 | vs Lipscomb 12/16/23 |
| | 4 | at Georgia 02/02/22 |
| | 4 | at Oklahoma State 01/30/21 |
| | 5 | at LSU 12/28/22 |
| | 6 | at Mississippi State 01/22/20 |
| FEWEST FTA | 7 | at Georgia 02/02/22 |
| | 7 | at Oklahoma State 01/30/21 |
| | 8 | vs Lipscomb 12/16/23 |
| | 8 | at Ole Miss 01/26/22 |
| | 8 | vs Central Arkansas 12/12/20 |
| LOWEST FT% | .471 (8-17) | vs Southern 12/09/20 |
| | .500 (4-8) | vs Lipscomb 12/16/23 |
| | .500 (7-14) | at Texas A&M 02/15/23 |
| | .500 (5-10) | at LSU 12/28/22 |
| | .500 (13-26) | vs Central Arkansas 12/01/21 |
| | .529 (9-17) | vs Ole Miss 01/21/23 |
| FEWEST REBS | 23 | vs Missouri 02/22/20 |
| | 24 | vs North Texas 11/12/19 |
| | 24 | at LSU 01/08/20 |
| | 25 | vs Tennessee 02/14/24 |
| | 25 | vs Oklahoma 12/09/23 |
| | 25 | vs Duke 03/26/22 |
| | 25 | at Texas A&M 03/07/20 |
| FEWEST OFF REB | 2 | vs Missouri 02/22/20 |
| | 3 | vs Texas A&M 01/16/8/24 |
| | 3 | vs New Mexico State 03/19/22 |
| | 3 | at LSU 01/08/20 |
| | 3 | at Georgia Tech 11/25/19 |
| | 3x - LAST: | vs Georgia 02/21/23 |
| FEWEST DEF REB | 15 | vs UConn 03/23/23 |
| | 15 | at Florida 02/18/20 |
| | 16 | vs Tennessee 02/14/24 |
| | 17 | vs Oklahoma 12/10/22 |
| | 17 | vs Duke 03/26/22 |
| FEWEST ASSISTS | 4 | vs Illinois 03/16/23 |
| | 4 | at Texas A&M 02/15/23 |
| | 4 | vs Troy 11/28/22 |
| | 6 | vs North Carolina 11/24/23 |
| | 6 | vs Stanford 11/22/23 |
| | 6 | at Alabama 02/25/23 |
| | 6 | at Tennessee 02/11/20 |
| FEWEST STEALS | 0 | vs Texas Tech 03/21/21 |
| | 1 | vs Texas A&M 01/16/24 |
| | 2 | vs Abilene Christian 12/21/23 |
| | 2 | vs New Mexico State 03/19/22 |
| | 2 | at Tennessee 01/06/21 |
| | 3 | at Ole Miss 01/24/24 |
| | 3 | vs Old Dominion 11/13/23 |
| | 3 | at Vanderbilt 01/14/23 |
| FEWEST BLOCKS | 0 | at Alabama 02/12/22 |
| | 1 | vs New Mexico State 03/19/22 |
| | 1 | vs Texas Tech 03/21/21 |
| | 1 | vs Georgia 01/09/21 |
| | 1 | vs Northern Kentucky 11/30/19 |
| | 1 | vs South Carolina 01/29/20 |
| | 1 | vs Mississippi State 02/15/20 |
| | 1 | at Florida 02/18/20 |
| FEWEST TO | 4 | vs Old Dominion 11/13/23 |
| | 5 | vs South Carolina 01/20/24 |
| | 5 | vs New Mexico State 03/19/22 |
| | 5 | vs Northern Iowa 11/7/21 |
| | 5 | vs LSU 03/04/20 |
| FOULS | 6 | vs Mercer 11/09/21 |
| | 10 | vs Southern 12/09/20 |
| | 12 | vs Old Dominion 11/13/23 |
| | 12 | vs Florida 02/18/23 |
| | 12 | vs Oklahoma 12/10/22 |
| | 12 | vs Mississippi Valley 11/25/20 |

OPP GAME LOWS (w/Muss at ARK):

| | | |
|------------|--------------|-------------------------------|
| FEWEST PTS | 40 | vs LSU 01/24/23 |
| | 43 | vs Missouri 01/12/22 |
| | 43 | vs Rice 11/05/19 |
| | 43 | vs North Texas 11/12/19 |
| | 44 | vs Southern 12/09/20 |
| FEWEST FG | 14 | vs LSU 01/24/23 |
| | 14 | vs Missouri 01/12/22 |
| | 15 | vs Mississippi State 02/02/21 |
| | 15 | vs Lipscomb 12/05/20 |
| | 16 | vs Tennessee 02/19/22 |
| | 16 | vs Rice 11/05/19 |
| FEWEST FGA | 44 | vs Louisville 11/21/22 |
| | 45 | vs Bradley 12/17/22 |
| | 45 | vs Fordham 11/11/22 |
| | 45 | vs Texas A&M 01/04/20 |
| | 46 | at Florida 02/18/20 |
| LOWEST FG% | .254 (15-59) | vs Lipscomb 12/05/20 |
| | .259 (14-54) | vs LSU 01/24/23 |
| | .271 (16-59) | vs Tennessee 02/19/22 |
| | .286 (18-63) | vs Southern 12/09/20 |
| | .286 (16-56) | vs Rice 11/05/19 |

| | | |
|-----------------|--------------|---|
| FEWEST 3PT FG | 1 | vs Texas A&M 03/10/23 |
| | 1 | vs LSU 01/24/23 |
| | 1 | vs Ole Miss 01/27/21 |
| | 1 | vs Southern 12/09/20 |
| | 2 | 9x - LAST: vs UNC Asheville 12/21/22 |
| FEWEST 3 FGA | 7 | vs Mississippi State 02/15/20 |
| | 9 | vs Alcorn State 11/06/023 |
| | 9 | vs LSU 01/24/23 |
| | 10 | vs Texas A&M 03/10/23 |
| | 10 | vs Duke 03/26/22 |
| LOWEST 3 PT% | .063 (1-16) | vs Ole Miss 01/27/21 |
| | .077 (1-13) | vs Southern 12/09/20 |
| | .080 (2-25) | vs Rice 11/05/19 |
| | .100 (1-10) | vs Texas A&M 03/10/23 |
| | .111 (1-9) | vs LSU 01/24/23 |
| | .111 (2-18) | vs San Diego State 11/23/22 |
| | .118 (2-17) | vs North Texas 11/12/19 |
| FEWEST FT | 3 | vs Alabama 02/24/21 |
| | 3 | vs Mississippi Valley 11/25/20 |
| | 4 | vs Old Dominion 11/13/23 |
| | 5 | vs Elon 12/21/21 |
| | 6 | 5x LAST vs Ole Miss 01/21/23 |
| FEWEST FTA | 3 | vs Alabama 02/24/21 |
| | 5 | vs Old Dominion 11/13/23 |
| | 6 | vs Mississippi Valley 11/25/20 |
| | 9 | vs Lipscomb 12/16/23 |
| | 9 | vs Elon 12/21/21 |
| | 9 | vs Oklahoma 12/10/22 |
| LOWEST FT% | .375 (3-8) | vs Alabama 02/24/21 |
| | .462 (6-13) | vs Ole Miss 01/21/23 |
| | .467 (7-15) | vs Central Arkansas 12/01/21 |
| | .471 (8-17) | vs Auburn 02/08/22 |
| | .500 (6-12) | at LSU 12/28/22 |
| | .500 (9-18) | vs UNC Asheville 12/21/22 |
| | .500 (12-24) | vs South Carolina 01/18/22 |
| | .500 (6-12) | vs LSU 02/27/21 |
| | .500 (9-18) | at Indiana 12/29/19 |
| FEWEST REBS | 19 | vs Auburn 03/09/23 |
| | 21 | vs Charlotte 12/01/21 |
| | 22 | vs Mercer 11/09/21 |
| | 23 | at Missouri 01/18/23 |
| | 23 | vs Missouri 01/04/23 |
| | 25 | vs Florida 02/18/23 |
| FEWEST OFF REBS | 4 | vs Charlotte 12/01/21 |
| | 4 | vs Mercer 11/09/21 |
| | 4 | vs Mississippi State 02/15/20 |
| | 4 | at Vanderbilt 01/15/20 |
| | 5 | 8x - LAST: at LSU 02/03/24 |
| FEWEST DEF REBS | 13 | vs Auburn 03/09/23 |
| | 14 | vs Missouri 01/04/23 |
| | 15 | at Missouri 01/31/24 |
| | 16 | at Missouri 01/18/23 |
| | 17 | vs Florida 02/18/23 |
| | 17 | vs Charlotte 12/01/21 |
| FEWEST ASSISTS | 4 | vs Louisville 11/21/22 |
| | 5 | vs Texas A&M 01/16/24 |
| | 5 | at Baylor 01/28/23 |
| | 5 | vs Southern 12/09/20 |
| | 6 | 5x - LAST: vs Georgia 02/21/23 |
| FEWEST STEALS | 0 | vs Vanderbilt 01/15/20 |
| | 1 | vs South Carolina 01/20/24 |
| | 1 | vs Vermont 03/19/22 |
| | 1 | vs Cincinnati 11/23/21 |
| | 1 | at Kentucky 02/09/21 |
| | 1 | at LSU 01/08/20 |
| FEWEST BLKS | 0 | vs North Carolina 11/24/23 |
| | 0 | vs Stanford 11/22/23 |
| | 0 | vs Gardner-Webb 11/10/23 |
| | 0 | vs Fordham 11/11/22 |
| | 0 | vs Hofstra 12/18/21 |
| | 0 | vs Georgia 01/09/21 |
| | 0 | Southern 12/09/20 |
| | 0 | vs North Texas 11/12/19 |
| | 0 | vs Austin Peay 12/03/19 |
| | 1 | 20x - LAST: vs South Carolina 01/20/24 |
| FEWEST TO | 2 | vs Texas A&M 01/16/24 |
| | 5 | at Tennessee 01/06/21 |
| | 6 | vs Vermont 03/19/22 |
| | 7 | vs Lipscomb 12/05/20 |
| | 8 | vs UNCW 12/30/23 |
| | 8 | vs Abilene Christian 12/21/23 |
| | 8 | at Baylor 01/28/23 |
| | 8 | at Auburn 01/07/23 |
| | 8 | vs LSU 02/27/21 |
| FEWEST FOULS | 12 | at Tennessee 01/06/21 |
| | 12 | vs Central Arkansas 12/12/20 |
| | 13 | vs Lipscomb 12/16/23 |
| | 14 | 6x - LAST: at Georgia 02/02/22 |

RANKING SEC HOOPS COACHES

GOING INTO THE 2023-24 SEASON

| | |
|----------------------|-------------------|
| 1. ERIC MUSSELMAN | ARKANSAS |
| 2. JOHN CALIPARI | KENTUCKY |
| 3. RICK BARNES | KANSAS |
| 4. NATE OATS | MISSISSIPPI STATE |
| 5. CHRIS BEARD | MISSISSIPPI STATE |
| 6. BRUCE PEARL | AUBURN |
| 7. BUZZ WILLIAMS | ALABAMA |
| 8. CHRIS JANS | MISSISSIPPI STATE |
| 9. DENNIS GATES | MISSISSIPPI STATE |
| 10. JERRY STACKHOUSE | VIRGINIA |
| 11. TODD GOLDEN | KANSAS |
| 12. MIKE WHITE | MISSISSIPPI STATE |
| 13. MATT MCMAHON | LSU |
| 14. LAMONT PARIS | MISSISSIPPI STATE |



COLLEGE BASKETBALL REPORT

MUSSELMAN MILESTONE COLLEGIATE WINS

OVERALL

| | | | |
|-----|----------|--|--------|
| 1 | 11/13/15 | vs Coastal Carolina (Honolulu, Hawaii) | 73-56 |
| 100 | 01/24/19 | Colorado State (Reno, Nev.) | 100-60 |
| 200 | 02/07/23 | at Kentucky (Lexington, Ky.) | 88-73 |

AT ARKANSAS

| | | | |
|-----|----------|----------------------------------|-------|
| 1 | 11/05/19 | Rice (Fayetteville, Ark.) | 91-43 |
| 50 | 11/23/21 | vs Cincinnati (Kansas City, Mo.) | 73-67 |
| 100 | 11/29/23 | vs #7 Duke (Fayetteville, Ark.) | 80-75 |

MUSSELMAN PLAYERS OF NOTE

CODY MARTIN

NEVADA

- Charlotte Hornets (Free Agent) • 2019-pres.
- 2x All-Mountain West (2018 and 2019)

CALEB MARTIN

NEVADA

- Hornets (2019 2nd Rd / 36th pick) • Heat 2021-pres.
- 2x First Team All-America (2018 and 2019)

JORDAN CAROLINE

NEVADA

- 3x First Team All-Mountain West (2018 and 2019)

CAM OLIVER

NEVADA

- Rockets (2021 Free Agent)
- Led Australian NBL in rebounding in 2020

JALEN HARRIS

NEVADA

- Toronto Raptors (2nd Rd / 59th pick) • 2020

ISAIAH JOE

ARKANSAS

- 76ers (2nd Rd • 49th pick) 2020-22; Thunder 2022-pres.

MASON JONES

ARKANSAS

- Rockets, 76ers, Lakers & Kings (2021 Free Agent)
- 2020 All-American & 2020 SEC Player of the Year

MOSES MOODY

ARKANSAS

- Golden State Warriors (1st Rd •14th pick) • 2021
- 1st "one-and-done" in Arkansas history
- 2021 All-American & 2021 SEC Freshman of the Year

JD NOTAE

ARKANSAS

- 2021 6th Man of the Year • Bleacher Report's National & SEC
- 2022 All-American and consensus 1st team All-SEC

STANLEY UMUDE

ARKANSAS

- Detroit Pistons (2023 free agent)

JAYLIN WILLIAMS

ARKANSAS

- OKC Thunder (2nd Rd • 34th pick)
- 1st team All-SEC / Defensive All-SEC

ANTHONY BLACK

ARKANSAS

- Orlando Magic (1st Rd • 6th pick)
- 2nd team All-SEC / SEC All-Freshman Team

NICK SMITH JR.

ARKANSAS

- Charlotte Hornets (1st Rd • 27th pick)

JORDAN WALSH

ARKANSAS

- Boston Celtics (2nd Rd • 38th pick)

RICKY COUNCIL IV

ARKANSAS

- Philadelphia 76ers (free agent)
- 2nd team All-SEC

IN HIS FIRST EIGHT YEARS AS A COLLEGIATE HEAD COACH

- » Twice led the NCAA in FT Made (2016 & 2022)
- » Led the NCAA in FT Attempts (2022)
- » Led the NCAA in 3-pt FG Pct Defense (2020)
- » Ranked 1st (4x) or 2nd (3x) seven times in the league in FT Made
- » Ranked 1st (5x) or 2nd (2x) seven times in the league in FT Attempts
- » 8x - Ranked among NCAA top 25 in FT Atts AND 7x in FT Made
- » 4x - Led the league in Scoring Margin (2017, '18, '19, '21)
- » 4x - Led the league in Fewest Turnovers (2017, '18, '19, '20)
- » 3x - Led the league in Overall W-L Percentage (2017, '18, '19)
- » 3x - Led the league in Assist-To-TO Ratio (2017, '18, '19)
- » 3x - In NCAA top 20 in 3PTFG% Defense (2017, '18, '20)

OTHER TEAM HIGHLIGHTS

- » 2nd in the NCAA in Assist-To-TO Ratio (2018)
- » 2nd in the NCAA in Total Rebounds (2016)
- » 2nd in the NCAA in Free Throws Made (2021)
- » 3rd in the NCAA in Total Blocked Shots (2016)
- » 4th in the NCAA in Rebound Margin (2016)
- » 4th in the NCAA in Fewest TO Per Gm (2018)

PLAYER HIGHLIGHTS

- » 10 Players in the NBA in 8 yrs as college coach
- » 4x - Players led his league in 3-PT FG Made
- » 3x - Player led his league in points scored
- » 4 All-Americans (Caleb Martin 2x, Mason Jones, Moses Moody, JD Notae)
- » 21 All-Conference Honors
- » 7 All-Defensive Team Honors
- » 3 Conference Newcomers of the Year
- » 3 Conference 6th Man Award
- » 2 Conference Players of the Year
- » 2 Conference Freshman of the Year
- » 1 Conference Defensive Player of the Year

MUSSELMAN RECORD • POINTS SCORED

| | |
|-----------------------------|-------|
| Scoring Below 50 Points: | 0-0 |
| - At Arkansas | 0-0 |
| Home: | 0-0 |
| Away: | 0-0 |
| Neutral: | 0-0 |
| Scoring 50-59 Points: | 1-16 |
| - At Arkansas: | 1-8 |
| Home: | 0-3 |
| Away: | 0-11 |
| Neutral: | 1-2 |
| Scoring 60-69 Points: | 25-30 |
| - At Arkansas | 18-19 |
| Home: | 14-8 |
| Away: | 6-14 |
| Neutral: | 5-8 |
| Scoring 70-79 Points: | 78-30 |
| - At Arkansas | 40-19 |
| Home: | 43-7 |
| Away: | 16-15 |
| Neutral: | 19-8 |
| Scoring 80-89 Points: | 71-8 |
| - At Arkansas | 29-6 |
| Home: | 43-0 |
| Away: | 17-5 |
| Neutral: | 11-3 |
| Scoring 90-99 Points: | 30-1 |
| - At Arkansas | 15-0 |
| Home: | 19-0 |
| Away: | 10-1 |
| Neutral: | 1-0 |
| Scoring 100 or More Points: | 12-1 |
| - At Arkansas | 4-0 |
| Home: | 8-0 |
| Away: | 3-1 |
| Neutral: | 1-0 |

BEST WINNING PERCENTAGE

active NCAA Division I head coaches

(min 5 yrs • Division I wins - Thru Feb. 21

| | | | | |
|----|---------------------------------|---------------|-------------|--------------|
| 1 | Mark Few, Gonzaga | 708-141 | .834 | 25 yrs |
| 2 | Bill Self, Kansas | 792-243 | .765 | 31 yrs |
| 3 | Brian Dutcher, San Diego St. | 171-54 | .760 | 7 yrs |
| 4 | John Calipari, Kentucky | 808-259 | .757 | 32 yrs |
| 5 | Chris Jans, Mississippi State | 182-65 | .737 | 8 yrs |
| 6 | Darian DeVries, Drake | 145-53 | .732 | 6 yrs |
| 7 | Tony Bennett, Virginia | 430-165 | .723 | 18 yrs |
| 8 | Thad Matta, Butler | 469-183 | .719 | 19 yrs |
| 9 | Bruce Pearl, Auburn | 655-262 | .714 | 29 yrs |
| 10 | Randy Bennett, Saint Mary's | 529-214 | .712 | 23 yrs |
| 11 | ERIC MUSSELMAN, ARKANSAS | 218-89 | .710 | 9 yrs |
| 12 | Chris Beard, Ole Miss | 256-105 | .709 | 12 yrs |
| 13 | Tom Izzo, Michigan State | 704-290 | .708 | 29 yrs |



MUSSELMAN RECORD • POINTS ALLOWED

| | |
|-------------------------------------|-------|
| Opponent Scores Below 50 Points: | 12-0 |
| - At Arkansas | 10-0 |
| Home: | 10-0 |
| Away: | 1-0 |
| Neutral: | 1-0 |
| Opponent Scores 50-59 Points: | 40-1 |
| - At Arkansas | 22-0 |
| Home: | 28-1 |
| Away: | 9-0 |
| Neutral: | 3-0 |
| Opponent Scores 60-69 Points: | 78-12 |
| - At Arkansas | 34-6 |
| Home: | 47-1 |
| Away: | 13-6 |
| Neutral: | 18-5 |
| Opponent Scores 70-79 Points: | 65-32 |
| - At Arkansas | 33-22 |
| Home: | 34-9 |
| Away: | 18-18 |
| Neutral: | 13-5 |
| Opponent Scores 80-89 Points: | 20-28 |
| - At Arkansas | 7-18 |
| Home: | 8-6 |
| Away: | 9-14 |
| Neutral: | 3-8 |
| Opponent Scores 90-99 Points: | 3-11 |
| - At Arkansas | 2-8 |
| Home: | 3-3 |
| Away: | 0-6 |
| Neutral: | 0-2 |
| Opponent Scores 100 or More Points: | 1-2 |
| - At Arkansas | 0-0 |
| Home: | 0-0 |
| Away: | 1-2 |
| Neutral: | 0-0 |

KHALIF BATTLE

G • 6-5 • 185 • Grad. Sr. (2) || Hillside, N.J. (Trenton Catholic / Temple)

@khalifbattle24
@khalifmalikbattle

FULL BIO/STATS

Pronounced: KAY-lif

Including 2023-24, has TWO years of collegiate eligibility ... Graduated from Temple (Summer '23) - Adult & Organizational Development ... Pursuing a second undergraduate degree from Arkansas in Food, Health & Nutrition ... Born on June 24, 2000, in Hillside, N.J. ... Son of Gary & Daniella Battle ... Brother: Tyus played at Syracuse. Sister: GiGi

In 2022-23, Battle averaged a team-best 17.9 points in 27 games, including 13 games with 20-plus points, and ranked 10th in the NCAA in free throw percentage ... In his collegiate career, Battle has played in 69 games (19 starts) and scored 871 points, averaging 12.6 points and 3.2 rebounds. He has shot 40.6% from the field, 35.4% from 3-point and 84.1% from the free throw line.

| IN THE RANKINGS | No. | SEC |
|-----------------|------|------|
| FT Made | 99 | 9th |
| FT Att | 120 | 11th |
| FT% | .825 | 13th |

- Has led the team in scoring 7x ... In THE FIRST FOUR GAMES, he scored 21 points, made 5 FG, made 3 3's and made 8 FT ... In THE FIFTH, he scored a season-high 25 with 7 FG, 4 3's and 7 FT.
- In six starts, scored double-figures 4x, including back-to-back games (18 at Miss State and 15 at A&M)

2023-24 HIGHLIGHTS

- ALCORN:** Led the team in scoring with 21 points (5-of-9 FG • 3-of-6 3PT • 8-of-9 FT) and tied for the team lead at +23.
- GWU:** Once again, led the team in scoring with 21 points (5-of-9 FG • 3-of-4 3PT • 8-of-10 FT).
- MEMPHIS:** Led the team with 21 points, making 3-of-4 3-pointers and going 8-of-11 at the line.
- DUKE:** Led the team with 21 points and added five rebounds and five assists ... Scored 15 of his 21 in the second half including 13 during a 16-3 run to put the Hogs up 14.
- FURMAN:** Reached 1,000 career points, making his first shot attempt – a 3-pointer at 16:07 in the first half ... For the second-straight game, led the team in scoring with a season-high 25 points, making season highs in FG (7) and 3's (4) ... Scored 20 in the second half (5-of-8 FG; 3-of-5 3PT; 7-of-8 FT).
- OKLAHOMA:** Led the team with 13 points, going 8-of-8 from the free throw line.
- ACU:** Scored 18 points and added four rebounds ... Had 14 second-half points, making 3-of-4 from deep, as Arkansas erased a seven-point halftime deficit and Battle was +17 for the game.
- @ OLE MISS:** Led the team with 11 points and tied for the team lead with four rebounds ... Added two assists.
- KENTUCKY:** Scored 11 points, making a pair of 3-pointers, with two assists, a steal and a blocked shot.
- @ MIZZOU:** Hit two of the Hogs' four 3's and added two assists and two steals.
- @ MISS STATE:** Scored an SEC best 18 points, going 7-of-13 from the field and 4-of-6 at the line ... The 7 field goals made and 13 attempts not only were SEC bests, but tied his overall season bests as well ... Played 34:09.
- @ TEXAS A&M:** Was just 3-of-15 from the field but scored 15 points, going 9-of-10 at the line ... The 9 makes were a season-high and the 10 attempts were an SEC best ... Added two steals, tying a season high, and played a season-high 35:12 minutes.

| KHALIF BATTLE 2023-24 GAME STATS | | | | | | | | | | | | | | | | | | | | | | | | | |
|----------------------------------|----------|-----|-----|-----|-----|------|------|----|-------|------|-----|-------|------|---|-----|-----|-----|----|---|----|-----|-----|-----|------|------|
| Opponent | Date | GS | Min | FG | FGA | Pct | 3FG | 3A | Pct | FT | FTA | Pct | O | D | Tot | Avg | PF | FO | A | T | Blk | Stl | Pts | Avg | |
| ALCORN | 11/06/23 | | 19 | 5 | 9 | .556 | 3 | 6 | .500 | 8 | 9 | .889 | 1 | 2 | 3 | 3.0 | 3 | 0 | 2 | 3 | 0 | 0 | 21 | 21.0 | |
| GARDNER-WEBB | 11/10/23 | | 25 | 5 | 9 | .556 | 3 | 4 | .750 | 8 | 10 | .800 | 0 | 4 | 4 | 3.5 | 1 | 0 | 1 | 0 | 0 | 0 | 21 | 21.0 | |
| OLD DOMINION | 11/13/23 | | 20 | 3 | 6 | .500 | 2 | 3 | .667 | 5 | 6 | .833 | 0 | 2 | 2 | 3.0 | 2 | 0 | 1 | 1 | 0 | 0 | 13 | 18.3 | |
| UNC GREENSBORO | 11/17/23 | | 34 | 2 | 10 | .200 | 1 | 6 | .167 | 6 | 8 | .750 | 0 | 6 | 6 | 3.8 | 3 | 0 | 2 | 2 | 0 | 0 | 11 | 16.5 | |
| vs Stanford | 11/22/23 | | 31 | 2 | 11 | .182 | 1 | 4 | .250 | 4 | 4 | 1.000 | 0 | 1 | 1 | 3.2 | 5 | 1 | 0 | 1 | 0 | 1 | 9 | 15.0 | |
| vs Memphis | 11/23/23 | | 30 | 5 | 8 | .625 | 3 | 4 | .750 | 8 | 11 | .727 | 0 | 2 | 2 | 3.0 | 5 | 1 | 0 | 4 | 0 | 1 | 21 | 16.0 | |
| vs North Carolina | 11/24/23 | | 18 | 3 | 7 | .429 | 0 | 3 | .000 | 3 | 3 | 1.000 | 0 | 4 | 4 | 3.1 | 4 | 0 | 1 | 1 | 0 | 0 | 9 | 15.0 | |
| DUKE | 11/29/23 | | 31 | 5 | 13 | .385 | 3 | 8 | .375 | 8 | 11 | .727 | 0 | 5 | 5 | 3.4 | 4 | 0 | 5 | 2 | 0 | 0 | 21 | 15.8 | |
| FURMAN | 12/04/23 | | 24 | 7 | 11 | .636 | 4 | 7 | .571 | 7 | 8 | .875 | 0 | 1 | 1 | 3.1 | 3 | 0 | 1 | 0 | 0 | 1 | 25 | 16.8 | |
| vs Oklahoma | 12/09/23 | | 28 | 2 | 10 | .200 | 1 | 4 | .250 | 8 | 8 | 1.000 | 0 | 2 | 2 | 3.0 | 1 | 0 | 1 | 2 | 0 | 1 | 13 | 16.4 | |
| vs Lipscomb | 12/16/23 | | 11 | 1 | 5 | .200 | 0 | 2 | .000 | 0 | 0 | .000 | 0 | 2 | 2 | 2.9 | 2 | 0 | 0 | 1 | 0 | 0 | 2 | 15.1 | |
| ABILENE CHRISTIAN | 12/21/23 | | 27 | 5 | 8 | .625 | 3 | 4 | .750 | 5 | 6 | .833 | 0 | 4 | 4 | 3.0 | 3 | 0 | 0 | 3 | 0 | 1 | 18 | 15.3 | |
| UNCW | 12/30/23 | | 7 | 0 | 5 | .000 | 0 | 2 | .000 | 2 | 2 | 1.000 | 0 | 1 | 1 | 2.8 | 0 | 0 | 1 | 0 | 0 | 1 | 2 | 14.3 | |
| AUBURN | 01/06/24 | | 17 | 1 | 4 | .250 | 0 | 1 | .000 | 2 | 4 | .500 | 0 | 2 | 2 | 2.8 | 1 | 0 | 0 | 1 | 1 | 0 | 4 | 13.6 | |
| at Georgia | 01/10/24 | | 24 | 1 | 8 | .125 | 1 | 4 | .250 | 0 | 0 | .000 | 0 | 1 | 1 | 2.7 | 3 | 0 | 3 | 1 | 0 | 1 | 3 | 12.9 | |
| at Florida | 01/13/24 | | 2 | 0 | 2 | .000 | 0 | 1 | .000 | 0 | 0 | .000 | 0 | 1 | 1 | 2.6 | 1 | 0 | 0 | 0 | 0 | 0 | 0 | 12.1 | |
| TEXAS A&M | 01/16/24 | DNP | | | | | | | | | | | | | | | | | | | | | | | |
| SOUTH CAROLINA | 01/20/24 | | 5 | 1 | 3 | .333 | 1 | 2 | .500 | 0 | 0 | .000 | 0 | 0 | 0 | 2.4 | 0 | 0 | 0 | 0 | 0 | 0 | 3 | 11.5 | |
| at Ole Miss | 01/24/24 | * | 27 | 2 | 9 | .222 | 1 | 5 | .200 | 6 | 7 | .857 | 1 | 3 | 4 | 2.5 | 1 | 0 | 2 | 1 | 1 | 0 | 11 | 11.5 | |
| KENTUCKY | 01/27/24 | * | 34 | 3 | 10 | .300 | 2 | 6 | .333 | 3 | 4 | .750 | 1 | 4 | 5 | 2.6 | 2 | 0 | 2 | 1 | 1 | 1 | 11 | 11.5 | |
| at Missouri | 01/31/24 | * | 15 | 2 | 6 | .333 | 2 | 2 | 1.000 | 0 | 0 | .000 | 0 | 3 | 3 | 2.7 | 3 | 0 | 2 | 1 | 0 | 2 | 6 | 11.2 | |
| at LSU | 02/03/24 | * | 9 | 0 | 3 | .000 | 0 | 2 | .000 | 0 | 0 | .000 | 0 | 1 | 1 | 2.6 | 0 | 0 | 0 | 0 | 0 | 1 | 0 | 10.7 | |
| GEORGIA | 02/10/24 | | 3 | 0 | 1 | .000 | 0 | 1 | .000 | 0 | 0 | .000 | 0 | 0 | 0 | 2.5 | 1 | 0 | 0 | 0 | 0 | 0 | 0 | 10.2 | |
| TENNESSEE | 02/14/24 | | 15 | 2 | 5 | .400 | 1 | 3 | .333 | 3 | 3 | 1.000 | 0 | 1 | 1 | 2.4 | 2 | 0 | 1 | 0 | 0 | 2 | 8 | 10.1 | |
| at Mississippi St. | 02/17/24 | * | 34 | 7 | 13 | .538 | 0 | 4 | .000 | 4 | 6 | .667 | 0 | 2 | 2 | 2.4 | 5 | 1 | 2 | 0 | 0 | 0 | 18 | 10.4 | |
| at Texas A&M | 02/20/24 | * | 35 | 3 | 15 | .200 | 0 | 3 | .000 | 9 | 10 | .900 | 1 | 3 | 4 | 2.4 | 4 | 0 | 2 | 1 | 0 | 2 | 15 | 10.6 | |
| Totals | | | 6 | 525 | 67 | 191 | .351 | 32 | 91 | .352 | 99 | 120 | .825 | 4 | 57 | 61 | 2.4 | 59 | 3 | 29 | 26 | 3 | 15 | 265 | 10.6 |

| KHALIF BATTLE CAREER STATISTICS | | | | | | | | | | | | | | | | | | | | | | | | | |
|---------------------------------|----|----|------|------|-----|-----|------|-----|-----|------|-----|-----|------|-----|-----|-----|-----|-----|----|-----|-----|-----|-----|------|------|
| Year | GP | GS | Min | Avg | FG | FGA | Pct | 3FG | 3A | Pct | FT | FTA | Pct | Off | Def | Tot | Avg | PF | FO | Ast | TO | Blk | Stl | Pts | Avg |
| 2019-20 (Butler) | 24 | 0 | 262 | 10.9 | 25 | 75 | .333 | 13 | 43 | .302 | 9 | 14 | .643 | 0 | 25 | 25 | 1.0 | 32 | 0 | 13 | 18 | 0 | 10 | 72 | 3.0 |
| 2020-21 (Temple) | 11 | 4 | 346 | 31.5 | 51 | 146 | .349 | 23 | 73 | .315 | 40 | 50 | .800 | 8 | 62 | 70 | 6.4 | 34 | 0 | 26 | 30 | 2 | 4 | 165 | 15.0 |
| 2021-22 (Temple) * | 7 | 7 | 223 | 31.9 | 50 | 93 | .538 | 21 | 43 | .488 | 29 | 36 | .806 | 3 | 24 | 27 | 3.9 | 16 | 0 | 7 | 15 | 0 | 3 | 150 | 21.4 |
| 2022-23 (Temple) | 27 | 8 | 869 | 32.2 | 155 | 378 | .410 | 77 | 220 | .350 | 97 | 108 | .898 | 8 | 88 | 96 | 3.6 | 53 | 0 | 49 | 62 | 3 | 26 | 484 | 17.9 |
| 2023-24 (ARK) | 25 | 6 | 525 | 21.0 | 67 | 191 | .351 | 32 | 91 | .352 | 99 | 120 | .825 | 4 | 57 | 61 | 2.4 | 59 | 3 | 29 | 26 | 3 | 15 | 265 | 10.6 |
| TOTAL | 94 | 25 | 2225 | 23.7 | 348 | 883 | .394 | 166 | 470 | .353 | 274 | 328 | .835 | 23 | 256 | 279 | 3.0 | 194 | 3 | 124 | 181 | 8 | 58 | 1136 | 12.1 |

* - Received a medical redshirt



BATTLE'S PERSONAL BESTS

| POINTS | |
|--------------------|--------------------------------------|
| Season: 25 | vs Furman (12/04/23) |
| Career: 32 | vs South Florida (02/21/21) |
| SEC: 18 | at Mississippi State (02/17/24) |
| FG MADE | |
| Season: 7 (2x) | LAST at Mississippi State (02/17/24) |
| Career: 10 (2x) | LAST vs Richmond (11/22/22) |
| SEC: 7 | at Mississippi State (02/17/24) |
| FG ATTEMPTED | |
| Season: 15 | at Texas A&M (02/20/24) |
| Career: 22 | vs South Florida (02/21/21) |
| SEC: 15 | at Texas A&M (02/20/24) |
| 3-POINT FG MADE | |
| Season: 4 | vs Furman (12/04/23) |
| Career: 6 | vs Richmond (11/22/22) |
| SEC: 2 (2x) | LAST at Missouri (01/31/24) |
| 3-PT FG ATTEMPTS | |
| Season: 8 | vs Duke (11/29/23) |
| Career: 14 | at Tulsa (01/10/23) |
| SEC: 6 | vs Kentucky (01/27/24) |
| FT MADE | |
| Season: 9 | at Texas A&M (02/20/24) |
| Career: 10 | vs South Florida (02/21/21) |
| SEC: 9 | at Texas A&M (02/20/24) |
| FT ATTEMPTED | |
| Season: 11 (2x) | LAST vs Duke (11/29/23) |
| Career: 12 | vs South Florida (02/21/21) |
| SEC: 10 | at Texas A&M (02/20/24) |
| REBOUNDS | |
| Season: 6 | vs UNC Greensboro (11/17/23) |
| Career: 11 | vs Tulsa (01/26/21) |
| SEC: 5 | vs Kentucky (01/27/24) |
| ASSISTS | |
| Season: 5 | vs Duke (11/29/23) |
| Career: 6 | vs UMES (12/20/22) |
| SEC: 3 | at Georgia (01/10/24) |
| STEALS | |
| Season: 2 (3x) | LAST at Texas A&M (02/20/24) |
| Career: 4 (2x) | LAST vs UMES (12/20/22) |
| SEC: 2 (3x) | LAST at Texas A&M (02/20/24) |
| BLOCKED SHOTS | |
| Season: 1 (3x) | LAST at Ole Miss (01/24/24) |
| Career: 2 | vs South Florida (03/11/21) |
| SEC: 1 (3x) | LAST vs Kentucky (01/27/24) |
| MINUTES | |
| Season: 35:12 | at Texas A&M (02/20/24) |
| Career: 40:00 (3x) | LAST vs Ole Miss (12/17/22) |
| SEC: 35:12 | at Texas A&M (02/20/24) |

1 KEYON MENIFIELD

6 • 6-1 • 150 • So. (3) || Flint, Mich. (PHoenix (Arz.) Prep / Washington)

@TheChosenOne
@keyonmenifield1

FULL BIO/STATS

Pronounced: Men-EE-Field

Is a walkon for the 2023-24 season ... Has THREE years of collegiate eligibility remaining including this year ... Major: Communications ... Born on Feb. 23, 2003, in Beecher, Mich. ... Son of Keyon Menifield Sr. and Shamere Lundy • Brother: Keyonta. Sisters: Diondra and Serenity

- Played one season at Washington and was named the PAC-12 All-Freshman team ... His 1.87 assist-turnover ratio led all Pac-12 freshmen
- Missed the first 10 games ... Granted a waiver by the NCAA and became eligible to play starting the Dec. 16 game versus Lipscomb.

SEC PLAYER OF THE WEEK (Jan. 1) • scored a career-high 32 points in the win over UNCW.

2023-24 HIGHLIGHTS

- **LIPSCOMB:** Made his debut in a Razorback uniform at 11:46 in the first half ... Scored his first basket on an offensive put-back at 4:06 ... Added three rebounds and two assists with zero turnovers.
- **ACU:** Had 11 points and six rebounds ... Played all 20 minutes of the second half when he scored 11 points and had five rebounds to help Arkansas erase a seven-point halftime deficit ... Led the team with a +21 for the game.
- **UNCW:** Scored a **career-high 32 points** with five assists and four rebounds to be named **SEC PLAYER OF THE WEEK** ... Was 8-of-14 from the field (3-of-7 3PT) and with **career-high in free throws made and attempts (13-of-17)** ... 1 of 2 Razorbacks to have a plus/minus in double-digits at +17 in the 6-point win ... Scored 17 first-half points (5-of-7 FG • 2-of-3 3PT • 5-of-8 FT)...
- **AUBURN:** For the second straight game, led the team in scoring with 14 points while **tying a career-high with four 3's made** ... Added a team-high four assists.
- **TEXAS A&M:** Had two steals and a **tied his career high with two blocked shots**.
- **@ MIZZOU:** Scored 16 points, going 6-of-6 at the line, with three assists.
- **GEORGIA:** Tied for the team lead with 15 points and added four rebounds ... Scored 11 of his 15 in the second half ... Also tied for team lead with a +8 .



MENIFIELD'S PERSONAL BESTS

POINTS

Season: 32 vs UNC Wilmington (12/30/23)
Career: 32 vs UNC Wilmington (12/30/23)
SEC: 16 at Missouri (01/31/24)

FG MADE

Season: 8 vs UNC Wilmington (12/30/23)
Career: 11 vs Oregon (02/15/23)
SEC: 5 vs Auburn (01/06/24)

FG ATTEMPTED

Season: 15 vs Auburn (01/06/24)
Career: 21 vs North Florida (11/11/22)
SEC: 15 vs Auburn (01/06/24)

3-POINT FG MADE

Season: 4 vs Auburn (01/06/24)
Career: 4 (3x) LAST vs Auburn (01/06/24)
SEC: 4 vs Auburn (01/06/24)

3-PT FG ATTEMPTS

Season: 9 vs Auburn (01/06/24)
Career: 9 vs Auburn (01/06/24)
SEC: 9 vs Auburn (01/06/24)

FT MADE

Season: 13 vs UNC Wilmington (12/30/23)
Career: 13 vs UNC Wilmington (12/30/23)
SEC: 6 at Missouri (01/31/24)

FT ATTEMPTED

Season: 17 vs UNC Wilmington (12/30/23)
Career: 17 vs UNC Wilmington (12/30/23)
SEC: 6 at Missouri (01/31/24)

REBOUNDS

Season: 6 vs Abilene Christian (12/21/23)
Career: 8 vs Oregon State (02/18/23)
SEC: 4 (2x) LAST vs Tennessee (02/14/24)

ASSISTS

Season: 5 vs UNC Wilmington (12/30/23)
Career: 8 at Arizona State (01/08/23)
SEC: 4 vs Auburn (01/06/24)

STEALS

Season: 1 (3x) LAST vs Texas A&M (01/16/24)
Career: 4 vs Stanford (01/12/23)
SEC: 1 (3x) LAST vs Georgia (02/10/24)

BLOCKED SHOTS

Season: 2 vs Texas A&M 01/16/24
Career: 2 (2x) LAST vs Texas A&M (01/16/24)
SEC: 2 vs Texas A&M 01/16/24

MINUTES

Season: 35:05 vs UNC Wilmington (12/30/23)
Career: 42:49 vs Oregon (02/15/23)
SEC: 31:17 vs Auburn (01/06/24)

KEYON MENIFIELD JR. 2023-24 GAME STATS

| Opponent | Date | GS | Min | FG | FGA | Pct | 3FG | 3A | Pct | FT | FTA | Pct | O | D | Tot | Avg | PF | FO | A | TO | Blk | Stl | Pts | Avg |
|--------------------|----------|------|-----|----|------|------|-----|------|------|----|-------|------|---|----|-----|-----|----|----|----|----|-----|-----|------|------|
| ALCORN | 11/06/23 | -- | -- | | | | | | | | | | | | | | | | | | | | | |
| GARDNER-WEBB | 11/10/23 | -- | -- | | | | | | | | | | | | | | | | | | | | | |
| OLD DOMINION | 11/13/23 | -- | -- | | | | | | | | | | | | | | | | | | | | | |
| UNC GREENSBORO | 11/17/23 | -- | -- | | | | | | | | | | | | | | | | | | | | | |
| vs Stanford | 11/22/23 | -- | -- | | | | | | | | | | | | | | | | | | | | | |
| vs Memphis | 11/23/23 | -- | -- | | | | | | | | | | | | | | | | | | | | | |
| vs North Carolina | 11/24/23 | -- | -- | | | | | | | | | | | | | | | | | | | | | |
| DUKE | 11/29/23 | -- | -- | | | | | | | | | | | | | | | | | | | | | |
| FURMAN | 12/04/23 | -- | -- | | | | | | | | | | | | | | | | | | | | | |
| vs Oklahoma | 12/09/23 | -- | -- | | | | | | | | | | | | | | | | | | | | | |
| vs Lipscomb | 12/16/23 | 19 | 1 | 3 | .333 | 0 | 1 | .000 | 0 | 0 | .000 | 1 | 2 | 3 | 3.0 | 3 | 0 | 2 | 0 | 0 | 0 | 0 | 2 | 2.0 |
| ABILENE CHRISTIAN | 12/21/23 | 28 | 4 | 8 | .500 | 0 | 3 | .000 | 3 | 4 | .750 | 1 | 5 | 6 | 4.5 | 1 | 0 | 2 | 4 | 0 | 0 | 0 | 11 | 6.5 |
| UNCW | 12/30/23 | * 35 | 8 | 14 | .571 | 3 | 7 | .429 | 13 | 17 | .765 | 1 | 3 | 4 | 4.3 | 0 | 0 | 5 | 3 | 0 | 0 | 0 | 32 | 15.0 |
| AUBURN | 01/06/24 | * 32 | 5 | 15 | .333 | 4 | 9 | .444 | 0 | 3 | .000 | 0 | 3 | 3 | 4.0 | 0 | 0 | 4 | 2 | 0 | 1 | 1 | 14 | 14.8 |
| at Georgia | 01/10/24 | * 15 | 0 | 5 | .000 | 0 | 2 | .000 | 0 | 0 | .000 | 0 | 0 | 0 | 3.2 | 1 | 0 | 1 | 1 | 0 | 1 | 0 | 11.8 | |
| at Florida | 01/13/24 | 3 | 0 | 1 | .000 | 0 | 0 | .000 | 0 | 0 | .000 | 0 | 0 | 0 | 2.7 | 0 | 0 | 0 | 0 | 0 | 0 | 0 | 0 | 9.8 |
| TEXAS A&M | 01/16/24 | 12 | 1 | 4 | .250 | 1 | 2 | .500 | 0 | 0 | .000 | 0 | 1 | 1 | 2.4 | 4 | 0 | 2 | 0 | 2 | 1 | 3 | 8.9 | |
| SOUTH CAROLINA | 01/20/24 | 2 | 1 | 2 | .500 | 0 | 1 | .000 | 0 | 0 | .000 | 0 | 0 | 0 | 2.1 | 0 | 0 | 0 | 0 | 0 | 0 | 2 | 8.0 | |
| at Ole Miss | 01/24/24 | * 24 | 3 | 10 | .300 | 1 | 3 | .333 | 0 | 0 | .000 | 0 | 1 | 1 | 2.0 | 1 | 0 | 1 | 1 | 0 | 1 | 7 | 7.9 | |
| KENTUCKY | 01/27/24 | DNP | | | | | | | | | | | | | | | | | | | | | | |
| at Missouri | 01/31/24 | 32 | 4 | 11 | .364 | 2 | 3 | .667 | 6 | 6 | 1.000 | 0 | 2 | 2 | 2.0 | 0 | 0 | 3 | 1 | 0 | 0 | 16 | 8.7 | |
| at LSU | 02/03/24 | 21 | 1 | 5 | .200 | 0 | 2 | .000 | 2 | 3 | .667 | 0 | 1 | 1 | 1.9 | 1 | 0 | 1 | 2 | 0 | 0 | 4 | 8.3 | |
| GEORGIA | 02/10/24 | 30 | 6 | 11 | .545 | 1 | 5 | .200 | 2 | 2 | 1.000 | 1 | 3 | 4 | 2.1 | 3 | 0 | 1 | 5 | 1 | 1 | 15 | 8.8 | |
| TENNESSEE | 02/14/24 | 14 | 2 | 7 | .286 | 1 | 3 | .333 | 0 | 0 | .000 | 0 | 4 | 4 | 2.2 | 3 | 0 | 0 | 2 | 1 | 0 | 5 | 8.5 | |
| at Mississippi St. | 02/17/24 | 4 | 0 | 0 | .000 | 0 | 0 | .000 | 0 | 0 | .000 | 0 | 0 | 0 | 2.1 | 0 | 0 | 0 | 0 | 0 | 0 | 0 | 7.9 | |
| at Texas A&M | 02/20/24 | DNP | | | | | | | | | | | | | | | | | | | | | | |
| Totals | | 4 | 271 | 36 | 96 | .375 | 13 | 41 | .317 | 26 | 35 | .743 | 4 | 25 | 29 | 2.1 | 17 | 0 | 22 | 21 | 4 | 5 | 111 | 7.9 |

KEYON MENIFIELD CAREER STATISTICS

| Year | GP | GS | Min | Avg | FG | FGA | Pct | 3FG | 3FGA | Pct | FT | FTA | Pct | Off | Def | Tot | Avg | PF | FO | Asst | TO | Blk | Stl | Pts | Avg |
|----------------|----|----|------|------|-----|-----|------|-----|------|------|----|-----|------|-----|-----|-----|-----|----|----|------|----|-----|-----|-----|------|
| 2022-23 (WASH) | 32 | 21 | 918 | 28.7 | 121 | 295 | .410 | 35 | 106 | .330 | 44 | 63 | .698 | 23 | 69 | 92 | 2.9 | 40 | 0 | 99 | 53 | 7 | 36 | 321 | 10.0 |
| 2023-24 (ARK) | 14 | 4 | 271 | 19.4 | 36 | 96 | .375 | 13 | 41 | .317 | 26 | 35 | .743 | 4 | 25 | 29 | 2.1 | 17 | 0 | 22 | 21 | 4 | 5 | 111 | 7.9 |
| TOTAL | 46 | 25 | 1189 | 25.8 | 157 | 391 | .402 | 48 | 147 | .327 | 70 | 98 | .714 | 27 | 94 | 121 | 2.6 | 57 | 0 | 121 | 74 | 11 | 41 | 432 | 9.4 |

2 TREVON BRAZILE

@trevonbrazile2
@thetrevonbrazile

FULL BIO/STATS

F • 6-10 • 220 • R-So. (3) // Springfield, Mo. (Kickapoo HS / Missouri)

Pronounced: Trev-In "Brazil"

Including 2023-24, has THREE years of collegiate eligibility ... Major: Communications ... Born on Jan. 7, 2003, in Springfield, Mo. ... The son of Phillip Brazile and Melissa Baldwin ... Siblings: Phillip Brazile II; Brittany Brazile; Reece Winn; Tamia Brazile; Mariah Fuller; Prince Fuller

- 1 of 50 on the Jersey Mike's Naismith Player of the Year Trophy Preseason Watch List
- 1 of 20 on the Karl Malone Power Forward of the Year Preseason Watch List
- 2023-24 First Team Preseason All-SEC by media and coaches
- SEC PLAYER OF THE WEEK (Dec. 4) for his performance vs Duke.
- Only played nine games in 2022-23 before suffering a season-ending knee injury

| IN THE RANKINGS | No. | SEC | NO LONGER QUALIFIES SINE HE MISSED 7 GAMES, BUT.... |
|-----------------|------|---------------------------|---|
| Double-Doubles | 3 | 10th | |
| Blocks/gm | 1.26 | 8th | |
| Blocked Shots | 24 | 15th (Has missed 7.5 gms) | |
| Rebounds/gm | 6.5 | 12th | |

- Has made 57 baskets this year ... 40 of the 57 have come by either dunks (22) or 3-pointers (18).
- Has led the team in rebounding 10x

2023-24 HIGHLIGHTS

- **GWU:** Had 5 blocked shots, led the team in rebounds (7) and scored 10 points (4-of-4 FG, 1-of-1 3PT).
- **ODU:** Blocked four shots and scored 11 points – 10 in the second half as he hit 2-of-4 from deep
- **STANFORD:** Had a **career-high 17 rebounds** (career-high eight offensive) and recorded his **third career double-double**, adding a season-high 14 points ... Made a 3-pointer to start second OT ... Was 6-of-6 at the free throw line ... Played a **career-high 45:52**.
- **MEMPHIS:** For the second consecutive game, **recorded a double-double** with 13 points and 10 rebounds (seven offensive).
- **DUKE:** For the third time in four games, **had a double-double** with 19 points and 11 rebounds ... Was 6-of-9 FG, making a **career-high four 3-pointers** ... All 11 rebounds were on the defensive end ... Added two blocked shots ... Hit a key 3-pointer with 2:16 left to put the Hogs up 12 ... Was later named **SEC Player of the Week**.
- **UNCW:** Just missed a double-double with 12 points and eight rebounds.
- **AUBURN:** Had 11 points (with three dunks) and led the team with seven rebounds and three blocked shots.
- **TEXAS A&M:** Tied career highs in both **free throws made (6)** and **attempts (8)**.
- **@ OLE MISS:** Only played the first half (12:04) but still tied for the team lead with four rebounds for the game.

CAREER DOUBLE-DOUBLES (5)

| SOPHOMORE (at ARK) | (2) |
|-------------------------------|---------------|
| 11/07/22 • NORTH DAKOTA STATE | 21 pts 12 reb |
| 11/16/22 • SOUTH DAKOTA STATE | 13 pts 10 reb |

| R-SOPHOMORE (at ARK) | (3) |
|------------------------|-----------------|
| 11/22/23 • vs Stanford | # 14 pts 17 reb |
| 11/23/23 • vs Memphis | # 13 pts 10 reb |
| 11/29/23 • DUKE | 19 pts 11 reb |
| # - back-to-back games | |



BRAZILE'S PERSONAL BESTS

POINTS

| | | |
|---------|---------|------------------------------|
| Season: | 19 | vs Duke (11/29/23) |
| Career: | 23 | vs San Jose State (12/03/22) |
| SEC: | 11 (2x) | LAST vs Auburn (01/06/24) |

FG MADE

| | | |
|---------|-------|------------------------------|
| Season: | 6 | vs Duke (11/29/23) |
| Career: | 8 | vs San Jose State (12/03/22) |
| SEC: | 5 (x) | LAST vs Auburn (01/06/24) |

FG ATTEMPTED

| | | |
|---------|---------|---------------------------------|
| Season: | 12 | vs Stanford (11/22/23) |
| Career: | 14 (2x) | LAST vs San Diego St (11/23/22) |
| SEC: | 9 (2x) | LAST vs Auburn (01/06/24) |

3-POINT FG MADE

| | | |
|---------|--------|---------------------------|
| Season: | 4 | vs Duke (11/29/23) |
| Career: | 4 | vs Duke (11/29/23) |
| SEC: | 1 (8x) | LAST vs Auburn (01/06/24) |

3-PT FG ATTEMPTS

| | | |
|---------|---|-------------------------------|
| Season: | 7 | vs Duke (11/29/23) |
| Career: | 8 | vs San Diego State (11/23/22) |
| SEC: | 5 | vs Auburn (01/06/24) |

FT MADE

| | | |
|---------|--------|------------------------------|
| Season: | 6 (2x) | LAST vs Texas A&M (01/16/24) |
| Career: | 6 (3x) | LAST vs Texas A&M (01/16/24) |
| SEC: | 6 | vs Texas A&M (01/16/24) |

FT ATTEMPTED

| | | |
|---------|--------|------------------------------|
| Season: | 8 | vs Texas A&M (01/16/21) |
| SEC: | 8 (2x) | LAST vs Texas A&M (01/16/24) |
| SEC: | 8 | vs Texas A&M (01/16/24) |

REBOUNDS

| | | |
|---------|----|------------------------|
| Season: | 17 | vs Stanford (11/22/23) |
| Career: | 17 | vs Stanford (11/22/23) |
| SEC: | 10 | vs Georgia (03/05/22) |

ASSISTS

| | | |
|---------|--------|-----------------------------|
| Season: | 2 (2x) | LAST vs Stanford (11/22/23) |
| Career: | 3 | vs Alabama (01/08/22) |
| SEC: | 3 | vs Alabama (01/08/22) |

STEALS

| | | |
|---------|--------|-----------------------------|
| Season: | 2 (3x) | LAST vs Oklahoma (12/09/23) |
| Career: | 2 (8x) | LAST vs Oklahoma (12/09/23) |
| SEC: | 2 | vs Texas A&M (01/15/22) |

BLOCKED SHOTS

| | | |
|---------|--------|----------------------------|
| Season: | 5 | vs Gardner-Webb (11/10/23) |
| Career: | 6 | vs Illinois (12/22/21) |
| SEC: | 4 (2x) | vs Georgia (03/05/22) |

MINUTES

| | | |
|---------|-------|-------------------------|
| Season: | 45:52 | vs Stanford (11/22/23) |
| Career: | 45:52 | vs Stanford (11/22/23) |
| SEC: | 34:20 | vs Texas A&M (01/16/24) |

TREVON BRAZILE 2023-24 GAME STATS

| Opponent | Date | GS | Min | FG | FGA | Pct | 3FG | 3A | Pct | FT | FTA | Pct | O | D | Tot | Avg | PF | FO | A | TO | Blk | Stl | Pts | Avg |
|--------------------|----------|---------|-----|----|-----|-------|-----|----|-------|----|-----|-------|----|----|-----|-----|----|----|----|----|-----|-----|-----|------|
| ALCORN | 11/06/23 | * | 22 | 4 | 5 | .800 | 1 | 2 | .500 | 4 | 4 | 1.000 | 1 | 5 | 6 | 6.0 | 0 | 0 | 0 | 1 | 0 | 1 | 13 | 13.0 |
| GARDNER-WEBB | 11/10/23 | * | 23 | 4 | 4 | 1.000 | 1 | 1 | 1.000 | 1 | 2 | .500 | 1 | 6 | 7 | 6.5 | 4 | 0 | 0 | 3 | 5 | 0 | 10 | 11.5 |
| OLD DOMINION | 11/13/23 | * | 30 | 3 | 7 | .429 | 2 | 4 | .500 | 3 | 6 | .500 | 2 | 2 | 4 | 5.7 | 3 | 0 | 2 | 2 | 4 | 1 | 11 | 11.3 |
| UNC GREENSBORO | 11/17/23 | * | 29 | 3 | 6 | .500 | 1 | 4 | .250 | 2 | 2 | 1.000 | 2 | 7 | 9 | 6.5 | 3 | 0 | 0 | 2 | 2 | 1 | 9 | 10.8 |
| vs Stanford | 11/22/23 | * | 45 | 3 | 12 | .250 | 2 | 5 | .400 | 6 | 6 | 1.000 | 8 | 9 | 17 | 8.6 | 2 | 0 | 2 | 2 | 0 | 2 | 14 | 11.4 |
| vs Memphis | 11/23/23 | * | 39 | 5 | 10 | .500 | 1 | 3 | .333 | 2 | 2 | 1.000 | 7 | 3 | 10 | 8.8 | 4 | 0 | 1 | 3 | 0 | 2 | 13 | 11.7 |
| vs North Carolina | 11/24/23 | * | 21 | 0 | 4 | .000 | 0 | 1 | .000 | 0 | 0 | .000 | 0 | 2 | 2 | 7.9 | 3 | 0 | 1 | 3 | 2 | 0 | 0 | 10.0 |
| DUKE | 11/29/23 | * | 37 | 6 | 9 | .667 | 4 | 7 | .571 | 3 | 6 | .500 | 0 | 11 | 11 | 8.3 | 3 | 0 | 0 | 2 | 2 | 0 | 19 | 11.1 |
| FURMAN | 12/04/23 | * | 27 | 5 | 8 | .625 | 2 | 3 | .667 | 1 | 1 | 1.000 | 0 | 4 | 4 | 7.8 | 0 | 0 | 0 | 0 | 2 | 0 | 13 | 11.3 |
| vs Oklahoma | 12/09/23 | * | 15 | 0 | 2 | .000 | 0 | 1 | .000 | 0 | 0 | .000 | 0 | 1 | 1 | 7.1 | 3 | 0 | 1 | 1 | 0 | 2 | 0 | 10.2 |
| vs Lipscomb | 12/16/23 | * | 24 | 3 | 7 | .429 | 0 | 1 | .000 | 0 | 1 | .000 | 2 | 4 | 6 | 7.0 | 0 | 0 | 1 | 2 | 1 | 0 | 6 | 9.8 |
| ABILENE CHRISTIAN | 12/21/23 | * | 15 | 3 | 6 | .500 | 1 | 2 | .500 | 1 | 2 | .500 | 2 | 2 | 4 | 6.8 | 1 | 0 | 0 | 2 | 1 | 1 | 8 | 9.7 |
| UNCW | 12/30/23 | * | 33 | 5 | 8 | .625 | 0 | 1 | .000 | 2 | 3 | .667 | 2 | 6 | 8 | 6.8 | 5 | 1 | 1 | 1 | 0 | 0 | 12 | 9.8 |
| AUBURN | 01/06/24 | * | 33 | 5 | 9 | .556 | 1 | 5 | .200 | 0 | 0 | .000 | 1 | 6 | 7 | 6.9 | 1 | 0 | 0 | 1 | 3 | 0 | 11 | 9.9 |
| at Georgia | 01/10/24 | * | 33 | 3 | 7 | .429 | 1 | 4 | .250 | 2 | 4 | .500 | 3 | 3 | 6 | 6.8 | 3 | 0 | 0 | 3 | 0 | 0 | 9 | 9.9 |
| at Florida | 01/13/24 | * | 26 | 3 | 10 | .300 | 1 | 4 | .250 | 0 | 0 | .000 | 1 | 6 | 7 | 6.8 | 1 | 0 | 1 | 3 | 0 | 2 | 7 | 9.7 |
| TEXAS A&M | 01/16/24 | * | 34 | 1 | 5 | .200 | 0 | 2 | .000 | 6 | 8 | .750 | 0 | 5 | 5 | 6.7 | 2 | 0 | 0 | 1 | 1 | 0 | 8 | 9.6 |
| SOUTH CAROLINA | 01/20/24 | * | 25 | 1 | 3 | .333 | 0 | 1 | .000 | 1 | 2 | .500 | 0 | 6 | 6 | 6.7 | 1 | 0 | 0 | 0 | 1 | 1 | 3 | 9.2 |
| at Ole Miss | 01/24/24 | | 12 | 0 | 1 | .000 | 0 | 1 | .000 | 3 | 4 | .750 | 1 | 3 | 4 | 6.5 | 0 | 0 | 0 | 3 | 0 | 1 | 3 | 8.9 |
| KENTUCKY | 01/27/24 | DNP-Inj | | | | | | | | | | | | | | | | | | | | | | |
| at Missouri | 01/31/24 | DNP-Inj | | | | | | | | | | | | | | | | | | | | | | |
| at LSU | 02/03/24 | DNP-Inj | | | | | | | | | | | | | | | | | | | | | | |
| GEORGIA | 02/10/24 | DNP-Inj | | | | | | | | | | | | | | | | | | | | | | |
| TENNESSEE | 02/14/24 | DNP-Inj | | | | | | | | | | | | | | | | | | | | | | |
| at Mississippi St. | 02/17/24 | DNP-Inj | | | | | | | | | | | | | | | | | | | | | | |
| at Texas A&M | 02/20/24 | DNP-Inj | | | | | | | | | | | | | | | | | | | | | | |
| Totals | | 18 | 523 | 57 | 123 | .463 | 18 | 52 | .346 | 37 | 53 | .698 | 33 | 91 | 124 | 6.5 | 39 | 1 | 10 | 35 | 24 | 14 | 169 | 8.9 |

TREVON BRAZILE CAREER STATISTICS

| NATHAN DRAGAGE CAREER STATISTICS | | | | | | | | | | | | | | | | | | | | | | | | | | | |
|----------------------------------|----|----|------|------|-----|-----|------|-----|------|------|----|-----|------|-----|-----|-----|-----|----|----|-----|----|-----|-----|-----|------|--|--|
| Year | GP | GS | Min | Avg | FG | FGA | Pct | 3FG | 3FGA | Pct | FT | FTA | Pct | Off | Def | Tot | Avg | PF | FO | Ast | TO | Blk | Stl | Pts | Avg | | |
| 2021-22 (MIZZOU) | 24 | 22 | 507 | 21.1 | 57 | 105 | .543 | 10 | 31 | .323 | 27 | 46 | .587 | 28 | 92 | 120 | 5.0 | 30 | 0 | 18 | 27 | 46 | 10 | 151 | 6.3 | | |
| 2022-23 (ARK) * | 9 | 0 | 243 | 27.0 | 37 | 77 | .481 | 11 | 29 | .379 | 21 | 31 | .677 | 9 | 45 | 54 | 6.0 | 23 | 1 | 9 | 20 | 11 | 9 | 106 | 11.8 | | |
| 2023-24 (ARK) | 19 | 18 | 523 | 27.5 | 57 | 123 | .463 | 18 | 52 | .346 | 37 | 53 | .698 | 33 | 91 | 124 | 6.5 | 39 | 1 | 10 | 35 | 24 | 14 | 169 | 8.9 | | |
| TOTAL | 52 | 40 | 1273 | 24.5 | 151 | 305 | .495 | 39 | 112 | .348 | 85 | 130 | .654 | 70 | 228 | 298 | 5.7 | 92 | 2 | 37 | 82 | 81 | 24 | 426 | 8.2 | | |

* - Received a medical redshirt

3 EL ELLIS

G • 6-3 • 180 • Grad. Sr. (1) • Durham, N.C. (Quality Education Acad. / Louisville)

@eellis3
@eellis3

FULL BIO/STATS

The 2023-24 season is his final year of eligibility ... Graduated from Louisville (Spring '23) - Sport Management ... Pursuing a second undergraduate degree from Arkansas in Arts & Sciences ... Born on Dec. 18, 1999, in Durham, N.C. • Son of Elbert Ellis, Jr. and Tasha McArthur ... Dad (Elbert) was a six-time All-American track athlete at Pitt. Brothers: Deon McArthur, Mannie Ellis & Jeremiah Ellis

- Scored 843 points in two seasons at Louisville, including 565 last season ... Played two seasons at Tallahassee CC, two at Louisville.
- 2022-23 All-ACC Honorable Mention ... 2021-22 Runner-up for Sixth Man of the Year.
- Two-time JuCo All-American
- On the Department's Honor Roll (3.0-3.49 GPA) for Fall 2023.

CAREER DOUBLE-DOUBLES (1)

SENIOR (at UofL) (1)
12/14/22 • WESTERN KENTUCKY 30 pts 10 ast

- After not playing (coaches decision) at Mizzou and at LSU, Ellis has started the last four games. Scored 30 points (5-of-12 from 3-point range) with nine assist and five steals.

2023-24 HIGHLIGHTS

- GWU: Grabbed a **career-high six rebounds** and scored 13 points.
- ODU: Led Arkansas with 17 points, scoring 15 in the second half on 6-of-8 shooting ... Finished with **eight assists** and **ZERO** turnovers.
- UNCG: Scored 19 points, all in the second half, going 7-of-8 at the line.
- MEMPHIS: Led the team with three assists
- DUKE: Led the team with six assists and had zero turnovers ... Played all 20 minutes of the second half and scored all nine of his points in the period with four of his assists.
- TEXAS A&M: Returned to the starting lineup and scored 15 points while **tying his career high with six rebounds**, which also tied for the team lead) ... Scored 8 of his 15 over a 4-minute span (11:19 to 7:25) then, at 6:03, assisted on a Devo Davis 3-pointer for a 10-point lead.
- GEORGIA: Tied for the team lead in **points (15), rebounds (5), assists (3) and steals (3)** ... Played a season-high 37:24 ... His assists were a SEC-high and, after entering the game with four steals for the season, had a **season-high three steals** versus the Bulldogs ... Scored 10 of his 15 in the second half, going 4-of-6 from the field and 2-of-4 from 3-point while collecting all three of his steals ... After going down one, drained a 3-pointer with 1:42 left to put the Hogs back on top.
- @ MISS STATE: Led the team with four assists, which was also his best total in an SEC game.



ELLIS' PERSONAL BESTS

POINTS

Season: 19 vs UNC Greensboro (11/17/23)

Career: **33** at Miami (FL) (02/11/23)

SEC: 15 (2x) LAST vs Georgia (02/10/24)

FG MADE

Season: 7 vs Old Dominion (11/13/23)

Career: **12 (2x)** LAST at Miami (FL) (02/11/23)

SEC: 6 vs Georgia (02/10/24)

FG ATTEMPTED

Season: 11 (4x) LAST vs Georgia (02/10/24)

Career: **20 (2x)** LAST at Miami (FL) (02/11/23)

SEC: 11 (2x) LAST vs Georgia (02/10/24)

3-POINT FG MADE

Season: 3 vs Georgia (02/10/24)

Career: **5** vs North Carolina (02/01/22)

SEC: 3 vs Georgia (02/10/24)

3-PT FG ATTEMPTS

Season: 6 vs Georgia (02/10/24)

Career: **11 (3x)** LAST vs Appa State (11/15/22)

SEC: 6 vs Georgia (02/10/24)

FT MADE

Season: 8 vs Texas A&M (01/16/24)

Career: **10** at NC State (12/22/22)

SEC: 8 vs Texas A&M (01/16/24)

FT ATTEMPTED

Season: 8 (2x) LAST vs Texas A&M (01/16/24)

Career: **11 (2x)** LAST at NC State (12/22/22)

SEC: 8 vs Texas A&M (01/16/24)

REBOUNDS

Season: 6 (2x) LAST vs Texas A&M (01/16/24)

Career: **6 (4x)** LAST vs Texas A&M (01/16/24)

SEC: 6 vs Texas A&M (01/16/24)

ASSISTS

Season: 8 vs Old Dominion (11/13/23)

Career: **10** vs Western Kentucky (12/14/22)

SEC: 4 at Mississippi State (02/17/24)

STEALS

Season: 3 vs Georgia (02/10/24)

Career: **4** at Kentucky (12/31/22)

SEC: 3 vs Georgia (02/10/24)

BLOCKED SHOTS

Season: 1 (3x) LAST vs Kentucky (01/27/24)

Career: **1 (5x)** LAST vs Kentucky (01/27/24)

SEC: 1 vs Kentucky (01/27/24)

MINUTES

Season: 37:24 vs Georgia (02/10/24)

Career: **40:00 (4x)** LAST at Clemson (01/11/23)

SEC: 37:24 vs Georgia (02/10/24)

EL ELLIS 2023-24 GAME STATS

| Opponent | Date | GS | Min | FG | FGA | Pct | 3FG | 3A | Pct | FT | FTA | Pct | O | D | Tot | Avg | PF | FO | A | TO | Blk | Stl | Pts | Avg | |
|--------------------|----------|-----|-----|-----|-----|------|------|----|------|------|-----|-------|------|---|-----|-----|-----|----|---|----|-----|-----|-----|------|-----|
| ALCORN | 11/06/23 | * | 24 | 3 | 6 | .500 | 1 | 4 | .250 | 1 | 2 | .500 | 0 | 0 | 0 | 0.0 | 2 | 0 | 4 | 3 | 0 | 1 | 8 | 8.0 | |
| GARDNER-WEBB | 11/10/23 | * | 33 | 5 | 11 | .455 | 1 | 3 | .333 | 2 | 2 | 1.000 | 0 | 6 | 6 | 3.0 | 2 | 0 | 3 | 1 | 0 | 1 | 13 | 10.5 | |
| OLD DOMINION | 11/13/23 | * | 34 | 7 | 11 | .636 | 1 | 2 | .500 | 2 | 4 | .500 | 0 | 3 | 3 | 3.0 | 0 | 0 | 8 | 0 | 0 | 1 | 17 | 12.7 | |
| UNC GREENSBORO | 11/17/23 | * | 30 | 5 | 10 | .500 | 2 | 5 | .400 | 7 | 8 | .875 | 2 | 2 | 4 | 3.3 | 4 | 0 | 0 | 4 | 0 | 0 | 19 | 14.3 | |
| vs Stanford | 11/22/23 | | 6 | 0 | 4 | .000 | 0 | 1 | .000 | 0 | 0 | .000 | 0 | 0 | 0 | 2.6 | 1 | 0 | 0 | 1 | 0 | 0 | 0 | 11.4 | |
| vs Memphis | 11/23/23 | | 13 | 0 | 3 | .000 | 0 | 2 | .000 | 0 | 0 | .000 | 0 | 1 | 1 | 2.3 | 0 | 0 | 3 | 2 | 0 | 0 | 0 | 9.5 | |
| vs North Carolina | 11/24/23 | | 17 | 0 | 3 | .000 | 0 | 1 | .000 | 0 | 0 | .000 | 0 | 2 | 2 | 2.3 | 0 | 0 | 0 | 0 | 1 | 0 | 0 | 8.1 | |
| DUKE | 11/29/23 | * | 31 | 3 | 9 | .333 | 0 | 2 | .000 | 3 | 4 | .750 | 0 | 3 | 3 | 2.4 | 1 | 0 | 6 | 0 | 1 | 0 | 9 | 8.3 | |
| FURMAN | 12/04/23 | * | 11 | 1 | 4 | .250 | 0 | 1 | .000 | 1 | 2 | .500 | 1 | 2 | 3 | 2.4 | 0 | 0 | 2 | 2 | 0 | 1 | 3 | 7.7 | |
| vs Oklahoma | 12/09/23 | * | 8 | 1 | 4 | .250 | 1 | 2 | .500 | 2 | 2 | 1.000 | 0 | 0 | 0 | 2.2 | 0 | 0 | 0 | 2 | 0 | 0 | 5 | 7.4 | |
| vs Lipscomb | 12/16/23 | | 1 | 0 | 0 | .000 | 0 | 0 | .000 | 0 | 0 | .000 | 0 | 0 | 0 | 2.0 | 0 | 0 | 0 | 0 | 0 | 0 | 0 | 6.7 | |
| ABILENE CHRISTIAN | 12/21/23 | * | 4 | 0 | 1 | .000 | 0 | 0 | .000 | 0 | 0 | .000 | 0 | 0 | 0 | 1.8 | 0 | 0 | 0 | 1 | 0 | 0 | 0 | 6.2 | |
| UNCW | 12/30/23 | | 10 | 1 | 3 | .333 | 0 | 1 | .000 | 2 | 2 | 1.000 | 0 | 2 | 2 | 1.8 | 1 | 0 | 0 | 0 | 0 | 0 | 4 | 6.0 | |
| AUBURN | 01/06/24 | | 7 | 0 | 2 | .000 | 0 | 1 | .000 | 0 | 0 | .000 | 0 | 1 | 1 | 1.8 | 0 | 0 | 0 | 1 | 0 | 0 | 0 | 5.6 | |
| at Georgia | 01/10/24 | | 1 | 0 | 0 | .000 | 0 | 0 | .000 | 0 | 0 | .000 | 0 | 0 | 0 | 1.7 | 0 | 0 | 0 | 0 | 0 | 0 | 0 | 5.2 | |
| at Florida | 01/13/24 | | 3 | 0 | 1 | .000 | 0 | 0 | .000 | 0 | 0 | .000 | 0 | 0 | 0 | 1.6 | 1 | 0 | 0 | 0 | 0 | 0 | 0 | 4.9 | |
| TEXAS A&M | 01/16/24 | * | 32 | 3 | 11 | .273 | 1 | 3 | .333 | 8 | 8 | 1.000 | 0 | 6 | 6 | 1.8 | 1 | 0 | 2 | 3 | 0 | 0 | 15 | 5.5 | |
| SOUTH CAROLINA | 01/20/24 | * | 24 | 3 | 9 | .333 | 1 | 2 | .500 | 2 | 2 | 1.000 | 1 | 1 | 2 | 1.8 | 2 | 0 | 2 | 1 | 0 | 0 | 9 | 5.7 | |
| at Ole Miss | 01/24/24 | | 24 | 1 | 4 | .250 | 0 | 2 | .000 | 0 | 0 | .000 | 1 | 2 | 3 | 1.9 | 0 | 0 | 1 | 2 | 0 | 0 | 2 | 5.5 | |
| KENTUCKY | 01/27/24 | * | 32 | 3 | 10 | .300 | 1 | 2 | .500 | 0 | 0 | .000 | 0 | 3 | 3 | 2.0 | 1 | 0 | 1 | 5 | 1 | 0 | 7 | 5.6 | |
| at Missouri | 01/31/24 | DNP | | | | | | | | | | | | | | | | | | | | | | | |
| at LSU | 02/03/24 | DNP | | | | | | | | | | | | | | | | | | | | | | | |
| GEORGIA | 02/10/24 | * | 37 | 6 | 11 | .545 | 3 | 6 | .500 | 0 | 0 | .000 | 0 | 5 | 5 | 2.1 | 1 | 0 | 3 | 1 | 0 | 3 | 15 | 6.0 | |
| TENNESSEE | 02/14/24 | * | 20 | 2 | 5 | .400 | 2 | 4 | .500 | 0 | 0 | .000 | 2 | 0 | 2 | 2.1 | 0 | 0 | 1 | 3 | 0 | 2 | 6 | 6.0 | |
| at Mississippi St. | 02/17/24 | * | 35 | 3 | 6 | .500 | 0 | 1 | .000 | 2 | 4 | .500 | 0 | 1 | 1 | 2.0 | 0 | 0 | 4 | 1 | 0 | 0 | 8 | 6.1 | |
| at Texas A&M | 02/20/24 | * | 26 | 0 | 3 | .000 | 0 | 1 | .000 | 1 | 2 | .500 | 0 | 1 | 1 | 2.0 | 3 | 0 | 1 | 1 | 0 | 0 | 1 | 5.9 | |
| Totals | | | 15 | 463 | 47 | 131 | .359 | 14 | 46 | .304 | 33 | 42 | .786 | 7 | 41 | 48 | 2.0 | 20 | 0 | 41 | 34 | 3 | 9 | 141 | 5.9 |

EL ELLIS CAREER NCAA DIVISION I STATISTICS

| Year | GP | GS | Min | Avg | FG | FGA | Pct | 3FG | 3FGA | Pct | FT | FTA | Pct | Off | Def | Tot | Avg | PF | FO | Ast | TO | Blk | Stl | Pts | Avg |
|----------------|----|----|------|------|-----|-----|------|-----|------|------|-----|-----|------|-----|-----|-----|-----|-----|----|-----|-----|-----|-----|-----|------|
| 2021-22 (UofL) | 32 | 9 | 656 | 20.5 | 96 | 242 | .397 | 41 | 114 | .360 | 45 | 65 | .692 | 6 | 55 | 61 | 1.9 | 47 | 0 | 51 | 45 | 0 | 12 | 278 | 8.7 |
| 2022-23 (UofL) | 32 | 32 | 1150 | 35.9 | 189 | 461 | .410 | 59 | 185 | .319 | 128 | 158 | .810 | 10 | 74 | 84 | 2.6 | 52 | 0 | 140 | 120 | 2 | 31 | 565 | 17.7 |
| 2023-24 (ARK) | 24 | 15 | 463 | 19.3 | 47 | 131 | .359 | 14 | 46 | .304 | 33 | 42 | .786 | 7 | 41 | 48 | 2.0 | 20 | 0 | 41 | 34 | 3 | 9 | 141 | 5.9 |
| TOTAL | 88 | 56 | 2269 | 25.8 | 332 | 834 | .398 | 114 | 345 | .330 | 206 | 265 | .777 | 23 | 170 | 193 | 2.2 | 119 | 0 | 232 | 199 | 5 | 52 | 984 | 11.2 |

4 DAVONTE "DEVO" DAVIS

6 • 6-4 • 185 • Sr. (2) || Jacksonville, Ark. (Jacksonville, HS)



FULL BIO/STATS

Including 2023-24, has TWO years of collegiate eligibility ... Major: Recreation & Sport Management ... Born on Sept. 24, 2001, in Jacksonville, Ark. ... The son Terrie Davis and grandson of Yvette Davis

- 2023-24 Preseason 2nd Team All-SEC by media and coaches
- 2023 SEC All-Defensive Team selection ... 3x SEC Academic Honor Roll ... Department's Honor Roll (3.0-3.49 GPA)
- THE ONLY RAZORBACK PLAY IN ARKANSAS' BACK-TO-BACK-TO-BACK SWEET 16 RUNS.
- Just the ninth Razorback to reach 900+ points, 400+ rebounds, 200+ assists & 100+ steals in his Arkansas career
- Accomplished a rare Razorback career triple - 1,000 pts, 500 rebs - 300 assists - that has only been accomplished by one other Hog - Todd Day.
Davis 1,081 pts 508 rebs 300 assists
Day 2,395 pts 673 rebs 319 assists

- His first 81 career games:
29-of-126 (.230) made 2+ 3's made in a Gm: 10x

- His last 42 games:
54-of-149 (.362) made 2+ 3's made in a Gm: 15x

2023-24 HIGHLIGHTS

- ODU: Scored a season-high 16 points
- UNCG: Had a season-high six rebounds with a team best three assists.
- STANFORD: Played a career-high 45:14 ... Hit two free throws with six seconds left to force the first overtime ... Had a steal late in the first overtime, was fouled and gave Arkansas a 3-point lead with four seconds left ... Led the team with three assists and added six rebounds.
- MEMPHIS: **ECLIPSED THE 1,000-POINT PLATEAU with a 3-pointer** with 1.9 seconds left on the game ... Became the 46th Razorback to reach the milestone ... Finished with 15 points, going 3-of-7 from 3-point range.
- FURMAN: Had a "typical" Devo Davis game ... Was a team-best +15 ... Threatened a triple-double with 7 points, 8 assists (tying career high) and 10 rebounds (tying career high) with ZERO TURNOVERS in 37:37 minutes played.
- LIPSCOMB: Only scored four points, but hit a key jumper in the lane with 26 seconds left to provide what proved to be the final score (69-66).
- ACU: Only scored four points (4-of-4 FT) but Coach Muss bragged on his defense, especially when forced to play the "4" and guard the post ... Played all 20 minutes of the second half.
- UNCW: Stuffed the stat sheet with 14 points (making 3-of-5 3-pointers) with team highs in assists (6) and steals (3) while adding six rebounds ... 1 of 2 Hogs in double-digits in plus/minus with a team-best +21 in the 16-point win ... Down 4 in the first half, Davis made 3-straight 3's over two minutes ... The last gave Arkansas a 1-point lead and the Hogs never trailed the rest of the game.
- TEXAS A&M: Led the team with a +10, scoring 7 points while tying for the team lead with six rebounds ... Did not commit a turnover in 32:37 played.
- SOUTH CAROLINA: **GRABBED HIS 500TH CAREER REBOUND** early in the second half.
- GEORGIA: Played 34:34 off the bench and tied for the team lead with a +8 ... Tied for the team lead with three assists ... Added four rebounds and two steals.
- TENNESSEE: Led the team with four assists ... His fourth helper gave him **HIS 300TH CAREER ASSIST** to put him in elite Razorback company.

DAVONTE DAVIS 2023-24 GAME STATS

| Opponent | Date | GS | Min | FG | FGA | Pct | 3FG | 3A | Pct | FT | FTA | Pct | O | D | Tot | Avg | PF | FO | A | TO | Blk | Stl | Pts | Avg | |
|--------------------|----------|----|-----|-----|-----|-------|------|----|-------|------|-----|-------|------|----|-----|-----|-----|----|---|----|-----|-----|-----|------|-----|
| ALCORN | 11/06/23 | * | 24 | 2 | 5 | .400 | 1 | 3 | .333 | 0 | 0 | .000 | 2 | 3 | 5 | 5.0 | 3 | 0 | 5 | 0 | 0 | 1 | 5 | 5.0 | |
| GARDNER-WEBB | 11/10/23 | * | 22 | 2 | 8 | .250 | 0 | 4 | .000 | 0 | 0 | .000 | 0 | 5 | 5 | 5.0 | 2 | 0 | 2 | 0 | 0 | 1 | 4 | 4.5 | |
| OLD DOMINION | 11/13/23 | * | 37 | 6 | 11 | .545 | 1 | 4 | .250 | 3 | 6 | .500 | 2 | 3 | 5 | 5.0 | 0 | 0 | 2 | 0 | 0 | 1 | 16 | 8.3 | |
| UNC GREENSBORO | 11/17/23 | * | 40 | 4 | 11 | .364 | 0 | 4 | .000 | 2 | 2 | 1.000 | 2 | 4 | 6 | 5.3 | 1 | 0 | 3 | 0 | 0 | 0 | 10 | 8.8 | |
| vs Stanford | 11/22/23 | * | 45 | 3 | 14 | .214 | 1 | 4 | .250 | 3 | 6 | .500 | 0 | 6 | 6 | 5.4 | 4 | 0 | 3 | 5 | 0 | 1 | 10 | 9.0 | |
| vs Memphis | 11/23/23 | * | 38 | 5 | 14 | .357 | 3 | 7 | .429 | 2 | 2 | 1.000 | 0 | 3 | 3 | 5.0 | 3 | 0 | 1 | 3 | 0 | 0 | 15 | 10.0 | |
| vs North Carolina | 11/24/23 | * | 23 | 0 | 0 | .000 | 0 | 0 | .000 | 0 | 0 | .000 | 0 | 1 | 1 | 4.4 | 3 | 0 | 0 | 1 | 0 | 0 | 0 | 8.6 | |
| DUKE | 11/29/23 | * | 22 | 1 | 3 | .333 | 0 | 1 | .000 | 1 | 2 | .500 | 1 | 2 | 3 | 4.3 | 0 | 0 | 2 | 2 | 0 | 1 | 3 | 7.9 | |
| FURMAN | 12/04/23 | * | 38 | 2 | 5 | .400 | 1 | 2 | .500 | 2 | 2 | 1.000 | 1 | 9 | 10 | 4.9 | 4 | 0 | 8 | 0 | 0 | 0 | 7 | 7.8 | |
| vs Oklahoma | 12/09/23 | * | 23 | 2 | 6 | .333 | 0 | 1 | .000 | 0 | 0 | .000 | 3 | 1 | 4 | 4.8 | 3 | 0 | 0 | 0 | 0 | 1 | 4 | 7.4 | |
| vs Lipscomb | 12/16/23 | * | 24 | 2 | 2 | 1.000 | 0 | 0 | .000 | 0 | 0 | .000 | 0 | 3 | 3 | 4.6 | 2 | 0 | 3 | 4 | 0 | 0 | 4 | 7.1 | |
| ABILENE CHRISTIAN | 12/21/23 | * | 36 | 0 | 4 | .000 | 0 | 0 | .000 | 4 | 4 | 1.000 | 0 | 3 | 3 | 4.5 | 4 | 0 | 2 | 0 | 0 | 0 | 4 | 6.8 | |
| UNCW | 12/30/23 | * | 36 | 5 | 7 | .714 | 3 | 5 | .600 | 1 | 2 | .500 | 3 | 3 | 6 | 4.6 | 4 | 0 | 6 | 1 | 0 | 3 | 14 | 7.4 | |
| AUBURN | 01/06/24 | * | 25 | 0 | 4 | .000 | 0 | 2 | .000 | 2 | 2 | 1.000 | 0 | 1 | 1 | 4.4 | 3 | 0 | 1 | 2 | 0 | 0 | 2 | 7.0 | |
| at Georgia | 01/10/24 | * | 32 | 3 | 6 | .500 | 0 | 2 | .000 | 1 | 1 | 1.000 | 1 | 5 | 6 | 4.5 | 4 | 0 | 0 | 1 | 0 | 0 | 7 | 7.0 | |
| at Florida | 01/13/24 | * | 12 | 0 | 1 | .000 | 0 | 0 | .000 | 0 | 0 | .000 | 0 | 0 | 0 | 4.2 | 2 | 0 | 0 | 0 | 0 | 0 | 0 | 6.6 | |
| TEXAS A&M | 01/16/24 | * | 33 | 3 | 6 | .500 | 1 | 3 | .333 | 0 | 0 | .000 | 1 | 5 | 6 | 4.3 | 4 | 0 | 1 | 0 | 0 | 0 | 7 | 6.6 | |
| SOUTH CAROLINA | 01/20/24 | * | 34 | 3 | 13 | .231 | 0 | 4 | .000 | 2 | 2 | 1.000 | 0 | 3 | 3 | 4.2 | 1 | 0 | 1 | 0 | 0 | 1 | 8 | 6.7 | |
| at Ole Miss | 01/24/24 | * | 7 | 0 | 1 | .000 | 0 | 0 | .000 | 0 | 0 | .000 | 0 | 0 | 0 | 4.0 | 0 | 0 | 0 | 1 | 0 | 0 | 0 | 6.3 | |
| KENTUCKY | 01/27/24 | -- | | | | | | | | | | | | | | | | | | | | | | | |
| at Missouri | 01/31/24 | -- | | | | | | | | | | | | | | | | | | | | | | | |
| at LSU | 02/03/24 | -- | | | | | | | | | | | | | | | | | | | | | | | |
| GEORGIA | 02/10/24 | * | 35 | 1 | 1 | 1.000 | 1 | 1 | 1.000 | 1 | 2 | .500 | 1 | 3 | 4 | 4.0 | 2 | 0 | 3 | 1 | 0 | 2 | 4 | 6.2 | |
| TENNESSEE | 02/14/24 | * | 40 | 4 | 9 | .444 | 0 | 2 | .000 | 0 | 0 | .000 | 1 | 2 | 3 | 4.0 | 3 | 0 | 4 | 0 | 0 | 2 | 8 | 6.3 | |
| at Mississippi St. | 02/17/24 | * | 25 | 3 | 6 | .500 | 2 | 3 | .667 | 0 | 1 | .000 | 0 | 0 | 0 | 3.8 | 3 | 0 | 0 | 1 | 0 | 0 | 8 | 6.4 | |
| at Texas A&M | 02/20/24 | * | 7 | 0 | 0 | .000 | 0 | 0 | .000 | 0 | 0 | .000 | 0 | 0 | 0 | 3.6 | 3 | 0 | 0 | 2 | 0 | 0 | 0 | 6.1 | |
| Totals | | | 21 | 658 | 51 | 137 | .372 | 14 | 52 | .269 | 24 | 34 | .706 | 18 | 65 | 83 | 3.6 | 58 | 0 | 47 | 24 | 0 | 14 | 140 | 6.1 |

DOUBLE-DOUBLES (2)

| JUNIOR | (2) |
|---------------------------|---------------|
| 12/06/22 • UNC GREENSBORO | 10 pts 10 reb |
| 01/11/23 • ALABAMA | 16 pts 10 reb |



DAVIS' PERSONAL BESTS

| POINTS | |
|------------|----------------------------|
| Season: 16 | vs Old Dominion (11/13/23) |
| Career: 26 | vs Oklahoma (12/11/21) |
| SEC: 20 | vs Georgia (01/09/21) |

| FG MADE | |
|----------------|----------------------------|
| Season: 6 | vs Old Dominion (11/13/23) |
| Career: 9 (3x) | LAST vs Kansas (03/18/23) |
| SEC: 9 | vs Georgia (01/09/21) |

| FG ATTEMPTED | |
|-----------------|----------------------------|
| Season: 14 (2x) | LAST vs Memphis (11/23/23) |
| Career: 21 | vs Oklahoma (12/11/21) |
| SEC: 18 | at LSU (12/28/22) |

| 3-POINT FG MADE | |
|-----------------|-----------------------------------|
| Season: 3 (2x) | LAST vs UNC Wilmington (12/30/23) |
| Career: 4 (4x) | LAST at Texas A&M (02/15/23) |
| SEC: 4 (3x) | LAST at Texas A&M (02/15/23) |

| 3-PT FG ATTEMPTS | |
|------------------|------------------------------|
| Season: 7 | vs Memphis (11/23/23) |
| Career: 10 (2x) | LAST at Texas A&M (02/15/23) |
| SEC: 10 (2x) | LAST at Texas A&M (02/15/23) |

| FT MADE | |
|----------------|-----------------------------|
| Season: 3 (2x) | LAST vs Stanford (11/22/23) |
| Career: 9 | at Texas A&M (01/08/22) |
| SEC: 9 | at Texas A&M (01/08/22) |

| FT ATTEMPTED | |
|----------------|-----------------------------|
| Season: 6 (2x) | LAST vs Stanford (11/22/23) |
| Career: 10 | at Texas A&M (01/08/22) |
| SEC: 10 | at Texas A&M (01/08/22) |

| REBOUNDS | |
|-----------------|---------------------------|
| Season: 10 | vs Furman (12/804/23) |
| Career: 10 (4x) | LAST vs Furman (12/04/23) |
| SEC: 10 | vs Alabama (01/11/23) |

| ASSISTS | |
|----------------|-----------------------------|
| Season: 8 | vs Furman (12/04/23) |
| Career: 8 (2x) | LAST vs Furman (12/04/23) |
| SEC: 7 (2x) | LAST at Kentucky (02/07/23) |

| STEALS | |
|----------------|------------------------------|
| Season: 3 | vs UNC Wilmington (12/30/23) |
| Career: 5 (2x) | LAST vs Bradley (12/17/22) |
| SEC: 5 | vs Auburn (02/08/22) |

| BLOCKED SHOTS | |
|---------------|----------------------------|
| Season: -- | |
| Career: 2 | vs Colgate (03/19/21) |
| SEC: 1 (4x) | LAST vs Alabama (01/11/23) |

| MINUTES | |
|-----------------|------------------------------|
| Season: 45:14 | vs Stanford (11/22/23) |
| Career: 45:14 | vs Stanford (11/22/23) |
| SEC: 40:00 (3x) | LAST vs Tennessee (02/14/24) |

DAVONTE DAVIS CAREER STATISTICS

| Year | GP | GS | Min | Avg | FG | FGA | Pct | 3FG | 3FGA | Pct | FT | FTA | Pct | Off | Def | Tot | Avg | PF | FO | Ast | TO | Blk | Stl | Pts | Avg |
|---------|-----|----|------|------|-----|-----|------|-----|------|------|-----|-----|------|-----|-----|-----|-----|-----|----|-----|-----|-----|-----|------|------|
| 2020-21 | 30 | 17 | 716 | 23.9 | 109 | 229 | .476 | 2 | 13 | .154 | 34 | 45 | .756 | 36 | 98 | 134 | 4.5 | 70 | 0 | 64 | 48 | 5 | 35 | 254 | 8.5 |
| 2021-22 | 37 | 14 | 1021 | 27.6 | 114 | 266 | .429 | 20 | 74 | .270 | 58 | 82 | .707 | 42 | 96 | 138 | 3.7 | 95 | 1 | 102 | 67 | 0 | 35 | 306 | 8.3 |
| 2022-23 | 35 | 31 | 1157 | 33.1 | 144 | 347 | .415 | 47 | 136 | .346 | 46 | 64 | .719 | 24 | 129 | 153 | 4.4 | 91 | 4 | 87 | 72 | 4 | 48 | 381 | 10.9 |
| 2023-24 | 23 | 21 | 658 | 28.6 | 51 | 137 | .372 | 14 | 52 | .269 | 24 | 34 | .706 | 18 | 65 | 83 | 3.6 | 58 | 0 | 47 | 24 | 0 | 14 | 140 | 6.1 |
| TOTAL | 125 | 83 | 3552 | 28.4 | 418 | 979 | .427 | 83 | 275 | .302 | 162 | 225 | .720 | 120 | 388 | 508 | 4.1 | 314 | 5 | 300 | 211 | 9 | 132 | 1081 | 8.6 |

5 JOSEPH PINION

6 • 6-5 • 195 • So. (3) || Morrilton, Ark. (Morrilton HS)

@josephpinion2
@josephpinion1

FULL BIO/STATS

Including 2023-24, has THREE years of collegiate eligibility ... Major: Arts & Sciences ... Born on Nov. 17, 2003, in Morrilton, Ark. ... The son of Craig and Gail Pinion

- Made the Department's Honor Roll (3.0-3.49 GPA) for Fall 2022 and Fall 2023.
- Set two Razorback records last season:
 - ^ Most Free Throw Attempts in a Season without a miss (7-of-7)
 - ^ Most Minutes Played in a season without a turnover (148).
- Made his first 11 career free throw attempts (7-of-7 last year and his first four this tear) before missing his first attempt vs Gardner-Webb

2023-24 HIGHLIGHTS

- **ALCORN:** Had a **career-high two steals**
- **OKLAHOMA:** Had a productive five minutes with four points, a rebound, a steal and was +8.
- **LIPSCOMB:** Earned his first career start.
- **@ FLORIDA:** Played a then season-high 21:30 and was praised for his effort in the loss Scored a **season-high 12 points**, making two 3-pointers and a **career-high tying 4-of-4 at the line** Added an assist, a steal and a blocked shot
- **@ OLE MISS:** Played a season-high 21:44 and scored in double digits for the second time for the season with 10 points (making two 3's) ... Had a **career-high three blocked shots** and had an SEC-high two assists.



PINION'S PERSONAL BESTS

| POINTS | |
|------------------|-----------------------------|
| Season: 12 | at Florida (01/13/24) |
| Career: 13 (2x) | LAST vs Ole Miss (01/21/23) |
| SEC: 13 (2x) | vs Ole Miss (01/21/23) |
| FG MADE | |
| Season: 3 (2x) | LAST at Ole Miss (01/24/24) |
| Career: 5 | vs Ole Miss (01/21/23) |
| SEC: 5 | vs Ole Miss (01/21/23) |
| FG ATTEMPTED | |
| Season: 7 | at Florida (01/13/24) |
| Career: 10 | vs Ole Miss (01/21/23) |
| SEC: 10 | vs Ole Miss (01/21/23) |
| 3-POINT FG MADE | |
| Season: 2 (2x) | LAST at Ole Miss (01/24/24) |
| Career: 3 (2x) | LAST vs Ole Miss (01/21/23) |
| SEC: 3 (2x) | LAST vs Ole Miss (01/21/23) |
| 3-PT FG ATTEMPTS | |
| Season: 5 | LAST at Ole Miss (01/24/24) |
| Career: 6 (2x) | LAST vs Ole Miss (01/21/23) |
| SEC: 6 (2x) | LAST vs Ole Miss (01/21/23) |
| FT MADE | |
| Season: 4 (2x) | LAST at Florida (01/13/24) |
| Career: 4 (2x) | LAST at Florida (01/13/23) |
| SEC: 4 | at Florida (01/13/24) |
| FT ATTEMPTED | |
| Season: 4 (2x) | LAST at Florida (01/13/24) |
| Career: 4 (4x) | LAST at Florida (01/13/23) |
| SEC: 4 | at Florida (01/13/24) |
| REBOUNDS | |
| Season: 2 (2x) | LAST at Florida (01/13/24) |
| Career: 5 | vs Ole Miss (01/21/23) |
| SEC: 5 | vs Ole Miss (01/21/23) |
| ASSISTS | |
| Season: 2 | at Ole Miss (01/24/24) |
| Career: 3 | vs UNC Asheville (12/21/22) |
| SEC: 2 | at Ole Miss (01/24/24) |
| STEALS | |
| Season: 2 | vs Alcorn State (11/06/23) |
| Career: 2 | vs Alcorn State (11/06/23) |
| SEC: 1 (4x) | LAST at Florida (01/13/24) |
| BLOCKED SHOTS | |
| Season: 3 | at Ole Miss (01/24/24) |
| Career: 3 | at Ole Miss (01/24/24) |
| SEC: 2 | at Ole Miss (01/24/24) |
| MINUTES | |
| Season: 21:44 | at Ole Miss (01/24/24) |
| Career: 27:28 | vs Missouri (01/04/23) |
| SEC: 27:28 | vs Missouri (01/04/23) |

| JOSEPH PINION 2023-24 GAME STATS | | | | | | | | | | | | | | | | | | | | | | | | |
|----------------------------------|----------|-----|-----|----|-------|------|-----|----|------|------|-----|-------|------|----|-----|-----|-----|----|---|----|-----|-----|-----|-----|
| Opponent | Date | GS | Min | FG | FGA | Pct | 3FG | 3A | Pct | FT | FTA | Pct | O | D | Tot | Avg | PF | FO | A | TO | Blk | Stl | Pts | Avg |
| ALCORN | 11/06/23 | 12 | 1 | 3 | .333 | | 1 | 2 | .500 | 4 | 4 | 1.000 | 0 | 1 | 1 | 1.0 | 0 | 0 | 0 | 1 | 2 | 7 | 7.0 | |
| GARDNER-WEBB | 11/10/23 | 8 | 2 | 3 | .667 | | 0 | 0 | .000 | 1 | 2 | .500 | 0 | 0 | 0 | 0.5 | 0 | 0 | 0 | 1 | 0 | 5 | 6.0 | |
| OLD DOMINION | 11/13/23 | DNP | | | | | | | | | | | | | | | | | | | | | | |
| UNC GREENSBORO | 11/17/23 | 3 | 0 | 1 | .000 | | 0 | 1 | .000 | 0 | 0 | .000 | 0 | 0 | 0 | 0.3 | 0 | 0 | 0 | 0 | 0 | 0 | 4.0 | |
| vs Stanford | 11/22/23 | 3 | 0 | 0 | .000 | | 0 | 0 | .000 | 0 | 0 | .000 | 0 | 1 | 1 | 0.5 | 1 | 0 | 0 | 0 | 0 | 0 | 3.0 | |
| vs Memphis | 11/23/23 | 0 | 0 | 0 | .000 | | 0 | 0 | .000 | 0 | 0 | .000 | 0 | 0 | 0 | 0.4 | 0 | 0 | 0 | 0 | 0 | 0 | 2.4 | |
| vs North Carolina | 11/24/23 | 2 | 0 | 0 | .000 | | 0 | 0 | .000 | 0 | 0 | .000 | 0 | 0 | 0 | 0.3 | 1 | 0 | 0 | 0 | 0 | 0 | 2.0 | |
| DUKE | 11/29/23 | DNP | | | | | | | | | | | | | | | | | | | | | | |
| FURMAN | 12/04/23 | DNP | | | | | | | | | | | | | | | | | | | | | | |
| vs Oklahoma | 12/09/23 | 5 | 1 | 3 | .333 | | 0 | 2 | .000 | 2 | 3 | .667 | 0 | 1 | 1 | 0.4 | 2 | 0 | 0 | 1 | 0 | 1 | 4 | 2.3 |
| vs Lipscomb | 12/16/23 | * | 2 | 0 | 0 | .000 | | 0 | 0 | .000 | 0 | 0 | .000 | 0 | 0 | 0 | 0.4 | 0 | 0 | 0 | 0 | 0 | 0 | 2.0 |
| ABILENE CHRISTIAN | 12/21/23 | DNP | | | | | | | | | | | | | | | | | | | | | | |
| UNCW | 12/30/23 | 2 | 0 | 1 | .000 | | 0 | 1 | .000 | 0 | 0 | .000 | 0 | 0 | 0 | 0.3 | 1 | 0 | 0 | 0 | 0 | 0 | 1.8 | |
| AUBURN | 01/06/24 | 6 | 0 | 0 | .000 | | 0 | 0 | .000 | 0 | 0 | .000 | 0 | 2 | 2 | 0.5 | 0 | 0 | 0 | 2 | 0 | 0 | 1.6 | |
| at Georgia | 01/10/24 | DNP | | | | | | | | | | | | | | | | | | | | | | |
| at Florida | 01/13/24 | 21 | 3 | 7 | .429 | | 2 | 4 | .500 | 4 | 4 | 1.000 | 0 | 2 | 2 | 0.6 | 2 | 0 | 1 | 2 | 1 | 1 | 12 | 2.5 |
| TEXAS A&M | 01/16/24 | DNP | | | | | | | | | | | | | | | | | | | | | | |
| SOUTH CAROLINA | 01/20/24 | 2 | 1 | 1 | 1.000 | | 0 | 0 | .000 | 0 | 0 | .000 | 1 | 0 | 1 | 0.7 | 0 | 0 | 0 | 0 | 0 | 0 | 2 | 2.5 |
| at Ole Miss | 01/24/24 | 22 | 3 | 6 | .500 | | 2 | 5 | .400 | 2 | 2 | 1.000 | 0 | 1 | 1 | 0.7 | 3 | 0 | 2 | 0 | 3 | 0 | 10 | 3.1 |
| KENTUCKY | 01/27/24 | 2 | 0 | 1 | .000 | | 0 | 1 | .000 | 0 | 0 | .000 | 0 | 0 | 0 | 0.6 | 0 | 0 | 0 | 0 | 0 | 0 | 0 | 2.9 |
| at Missouri | 01/31/24 | DNP | | | | | | | | | | | | | | | | | | | | | | |
| at LSU | 02/03/24 | 9 | 0 | 2 | .000 | | 0 | 1 | .000 | 2 | 2 | 1.000 | 0 | 2 | 2 | 0.7 | 1 | 0 | 0 | 0 | 0 | 0 | 2 | 2.8 |
| GEORGIA | 02/10/24 | DNP | | | | | | | | | | | | | | | | | | | | | | |
| TENNESSEE | 02/14/24 | 3 | 1 | 2 | .500 | | 0 | 1 | .000 | 1 | 1 | 1.000 | 0 | 0 | 0 | 0.7 | 1 | 0 | 0 | 1 | 0 | 0 | 3 | 2.8 |
| at Mississippi St. | 02/17/24 | 0 | 0 | 0 | .000 | | 0 | 0 | .000 | 0 | 0 | .000 | 0 | 0 | 0 | 0.6 | 0 | 0 | 0 | 0 | 0 | 0 | 0 | 2.6 |
| at Texas A&M | 02/20/24 | DNP | | | | | | | | | | | | | | | | | | | | | | |
| Totals | | 1 | 102 | 12 | 30 | .400 | 5 | 18 | .278 | 16 | 18 | .889 | 1 | 10 | 11 | 0.6 | 12 | 0 | 3 | 6 | 6 | 4 | 45 | 2.6 |

| JOSEPH PINION CAREER STATISTICS | | | | | | | | | | | | | | | | | | | | | | | | | |
|---------------------------------|----|----|-----|-----|----|-----|------|-----|------|------|----|-----|-------|-----|-----|-----|-----|----|----|-----|----|-----|-----|-----|-----|
| Year | GP | GS | Min | Avg | FG | FGA | Pct | 3FG | 3FGA | Pct | FT | FTA | Pct | Off | Def | Tot | Avg | PF | FO | Ast | TO | Blk | Stl | Pts | Avg |
| 2022-23 | 24 | 0 | 144 | 6.0 | 21 | 45 | .467 | 13 | 32 | .406 | 7 | 7 | 1.000 | 4 | 11 | 15 | 0.6 | 20 | 0 | 3 | 0 | 1 | 6 | 62 | 2.6 |
| 2023-24 | 16 | 1 | 102 | 6.4 | 12 | 30 | .400 | 5 | 18 | .278 | 16 | 18 | .889 | 1 | 10 | 11 | 0.7 | 12 | 0 | 3 | 6 | 6 | 4 | 45 | 2.8 |
| TOTAL | 42 | 1 | 250 | 6.0 | 33 | 77 | .429 | 18 | 52 | .346 | 23 | 25 | .920 | 5 | 22 | 27 | 0.6 | 33 | 0 | 6 | 6 | 7 | 10 | 107 | 2.5 |

6 LAYDEN BLOCKER

G • 6-2 • 180 • Fr. (4) || Little Rock, Ark. (Sunrise (Kan.) Christian Academy)

@Laygoetit2
@laygoetit

FULL BIO/STATS

Including 2023-24, has FOUR years of collegiate eligibility ... Major: Arts & Sciences ... Born on July 2, 2005 in Memphis, Tenn. ... Son of Lenard and Shrepre Blocker ... Has two brothers: Landren and Langsten

The seventh-highest high school prospect Arkansas has been signed by ESPN (#1 overall) ... Was #24 nationally by Rivals

2023-24 HIGHLIGHTS

- **STANFORD:** Had a breakout game, providing a spark off the bench and offensive rebounding ... Led the team with three teams ... Scored his first collegiate points ... Grabbed two rebounds (both offensive).
- **MEMPHIS:** Earned his first career start and responded with nine points and season-high three rebounds (all offensive).
- **UNC:** Drew his second straight start and once again came away with three steals ... Turned in his first double-digit scoring effort with 11 points (5-of-6 FT) ... Had a steal and breakaway dunk to end the first half for a 3-point Razorback lead ... Had two rebounds (both offensive).
- **DUKE:** Scored nine points, making all three of his field goal attempts ... Added two steals and grabbed his first three defensive rebounds.
- **FURMAN:** Had **season-high in rebounds (5), assists (5) and blocked shots (3)** ... Led the team at +11 in the second half and he was 3-of-3 from the field with four assists and two blocked shots.
- **@ FLORIDA:** Led the team in scoring with a **career-high 14 points** (4-of-7 FG and 6-of-10 FT) ... Added four rebounds, two steals and a blocked shot.
- **@ OLE MISS:** Led the team with three assists and added two rebounds and a blocked shot.
- **@ MIZZOU:** Drew the start and responded with nine points, going 2-of-2 from the field and 5-of-6 at the line, with three offensive rebounds.
- **@ LSU:** Was a team-best +4, playing 25:07 in the 21-point loss ... Tied SEC highs with three assists, two steals and 10 free throw attempts.
- **@ Texas A&M:** Made his first career 3-pointer (entered the game 0-of-11) ... Added three rebounds (two offensive) with two assists and two steals ... Led the team with a +17 in 23:01 played.



BLOCKER'S PERSONAL BESTS

POINTS

Career: 14 at Florida (01/13/24)

SEC: 14 at Florida (01/13/24)

FG MADE

Career: 4 (2x) LAST at Florida (01/13/24)

SEC: 4 at Florida (01/13/24)

FG ATTEMPTED

Career: 7 at Florida (01/13/24)

SEC: 7 at Florida (01/13/24)

3-POINT FG MADE

Career: 1 at Texas A&M (02/20/24)

SEC: 1 at Texas A&M (02/20/24)

3-PT FG ATTEMPTS

Career: 2 (3x) LAST at Texas A&M (02/20/24)

SEC: 2 (3x) LAST at Texas A&M (02/20/24)

FT MADE

Career: 6 at Florida (01/13/24)

SEC: 6 at Florida (01/13/24)

FT ATTEMPTED

Career: 10 (2x) LAST at LSU (02/03/24)

SEC: 10 (2x) at LSU (02/03/24)

REBOUNDS

Career: 5 vs Furman (12/04/23)

SEC: 4 at Florida (01/13/24)

ASSISTS

Career: 5 vs Furman (12/04/23)

SEC: 3 (2x) LAST at LSU (02/03/24)

STEALS

Career: 3 (2x) LAST vs North Carolina (11/24/23)

SEC: 2 (3x) LAST at Texas A&M (02/20/24)

BLOCKED SHOTS

Career: 3 vs Furman (12/04/23)

SEC: 1 (2x) LAST at Texas A&M (02/20/24)

MINUTES

Career: 28:38 vs North Carolina (11/24/23)

SEC: 25:07 at LSU (02/03/24)

LAYDEN BLOCKER 2023-24 GAME STATS

| Opponent | Date | GS | Min | FG | FGA | Pct | 3FG | 3A | Pct | FT | FTA | Pct | O | D | Tot | Avg | PF | FO | A | TO | Blk | Stl | Pts | Avg |
|--------------------|----------|---------|-----|----|-------|------|-----|------|------|----|------|------|----|----|-----|-----|----|----|----|----|-----|-----|-----|-----|
| ALCORN | 11/06/23 | 10 | | 0 | 1 | .000 | 0 | 1 | .000 | 0 | 0 | .000 | 0 | 0 | 0 | 0.0 | 5 | 1 | 1 | 1 | 0 | 1 | 0 | 0.0 |
| GARDNER-WEBB | 11/10/23 | DNP-III | | | | | | | | | | | | | | | | | | | | | | |
| OLD DOMINION | 11/13/23 | 2 | 0 | 2 | .000 | 0 | 1 | .000 | 0 | 0 | .000 | 0 | 0 | 0 | 0.0 | 0 | 0 | 0 | 0 | 0 | 0 | 0 | 0 | 0.0 |
| UNC GREENSBORO | 11/17/23 | 2 | 0 | 0 | .000 | 0 | 0 | .000 | 0 | 0 | .000 | 0 | 0 | 0 | 0.0 | 0 | 0 | 0 | 0 | 0 | 0 | 0 | 0 | 0.0 |
| vs Stanford | 11/22/23 | 16 | 2 | 5 | .400 | 0 | 0 | .000 | 0 | 0 | .000 | 2 | 0 | 2 | 0.5 | 1 | 0 | 0 | 0 | 0 | 3 | 4 | 1.0 | |
| vs Memphis | 11/23/23 | 27 | 3 | 5 | .600 | 0 | 0 | .000 | 3 | 4 | .750 | 3 | 0 | 3 | 1.0 | 4 | 0 | 1 | 0 | 0 | 0 | 9 | 2.6 | |
| vs North Carolina | 11/24/23 | * 28 | 3 | 6 | .500 | 0 | 0 | .000 | 5 | 6 | .833 | 2 | 0 | 2 | 1.2 | 2 | 0 | 1 | 1 | 1 | 3 | 11 | 4.0 | |
| DUKE | 11/29/23 | 22 | 3 | 3 | 1.000 | 0 | 0 | .000 | 3 | 5 | .600 | 0 | 3 | 3 | 1.4 | 3 | 0 | 1 | 4 | 0 | 2 | 9 | 4.7 | |
| FURMAN | 12/04/23 | 24 | 4 | 5 | .800 | 0 | 0 | .000 | 1 | 4 | .250 | 0 | 5 | 5 | 1.9 | 4 | 0 | 5 | 1 | 3 | 0 | 9 | 5.3 | |
| vs Oklahoma | 12/09/23 | 18 | 2 | 3 | .667 | 0 | 1 | .000 | 3 | 4 | .750 | 0 | 2 | 2 | 1.9 | 2 | 0 | 0 | 1 | 0 | 1 | 7 | 5.4 | |
| vs Lipscomb | 12/16/23 | 20 | 1 | 3 | .333 | 0 | 0 | .000 | 0 | 1 | .000 | 1 | 3 | 4 | 2.1 | 0 | 0 | 4 | 3 | 0 | 2 | 2 | 5.1 | |
| ABILENE CHRISTIAN | 12/21/23 | 5 | 0 | 0 | .000 | 0 | 0 | .000 | 0 | 0 | .000 | 0 | 0 | 0 | 1.9 | 0 | 0 | 1 | 0 | 0 | 0 | 0 | 4.6 | |
| UNCW | 12/30/23 | 8 | 0 | 2 | .000 | 0 | 1 | .000 | 3 | 4 | .750 | 1 | 1 | 2 | 1.9 | 4 | 0 | 1 | 0 | 0 | 0 | 3 | 4.5 | |
| AUBURN | 01/06/24 | 2 | 0 | 0 | .000 | 0 | 0 | .000 | 0 | 0 | .000 | 0 | 0 | 0 | 1.8 | 0 | 0 | 0 | 1 | 0 | 0 | 0 | 4.2 | |
| at Georgia | 01/10/24 | 0 | 0 | 0 | .000 | 0 | 0 | .000 | 0 | 0 | .000 | 0 | 0 | 0 | 1.6 | 1 | 0 | 0 | 0 | 0 | 0 | 0 | 3.9 | |
| at Florida | 01/13/24 | 23 | 4 | 7 | .571 | 0 | 1 | .000 | 6 | 10 | .600 | 2 | 2 | 4 | 1.8 | 2 | 0 | 1 | 1 | 1 | 2 | 14 | 4.5 | |
| TEXAS A&M | 01/16/24 | 0 | 0 | 0 | .000 | 0 | 0 | .000 | 0 | 0 | .000 | 0 | 0 | 0 | 1.7 | 0 | 0 | 0 | 0 | 0 | 0 | 0 | 4.3 | |
| SOUTH CAROLINA | 01/20/24 | 18 | 0 | 2 | .000 | 0 | 0 | .000 | 0 | 0 | .000 | 1 | 0 | 1 | 1.6 | 0 | 0 | 1 | 0 | 0 | 1 | 0 | 4.0 | |
| at Ole Miss | 01/24/24 | 18 | 0 | 5 | .000 | 0 | 1 | .000 | 0 | 0 | .000 | 0 | 2 | 2 | 1.7 | 1 | 0 | 3 | 0 | 1 | 0 | 0 | 3.8 | |
| KENTUCKY | 01/27/24 | 5 | 1 | 3 | .333 | 0 | 2 | .000 | 0 | 0 | .000 | 0 | 0 | 0 | 1.6 | 3 | 0 | 0 | 0 | 0 | 0 | 2 | 3.7 | |
| at Missouri | 01/31/24 | * 29 | 2 | 2 | 1.000 | 0 | 0 | .000 | 5 | 6 | .833 | 3 | 0 | 3 | 1.7 | 2 | 0 | 2 | 3 | 0 | 1 | 9 | 4.0 | |
| at LSU | 02/03/24 | * 26 | 2 | 6 | .333 | 0 | 0 | .000 | 5 | 10 | .500 | 1 | 2 | 3 | 1.7 | 2 | 0 | 3 | 1 | 0 | 2 | 9 | 4.2 | |
| GEORGIA | 02/10/24 | * 7 | 1 | 2 | .500 | 0 | 1 | .000 | 0 | 0 | .000 | 1 | 0 | 1 | 1.7 | 1 | 0 | 0 | 1 | 0 | 0 | 2 | 4.1 | |
| TENNESSEE | 02/14/24 | 9 | 0 | 3 | .000 | 0 | 0 | .000 | 1 | 2 | .500 | 0 | 0 | 0 | 1.6 | 0 | 0 | 0 | 0 | 0 | 1 | 1 | 4.0 | |
| at Mississippi St. | 02/17/24 | 3 | 0 | 2 | .000 | 0 | 2 | .000 | 0 | 0 | .000 | 0 | 0 | 0 | 1.5 | 2 | 0 | 0 | 0 | 0 | 0 | 0 | 3.8 | |
| at Texas A&M | 02/20/24 | 23 | 2 | 5 | .400 | 1 | 2 | .500 | 0 | 0 | .000 | 2 | 1 | 3 | 1.6 | 4 | 0 | 2 | 1 | 1 | 2 | 5 | 3.8 | |
| Totals | | 5 | 345 | 30 | 72 | .417 | 1 | 13 | .077 | 35 | 56 | .625 | 19 | 21 | 40 | 1.6 | 43 | 1 | 27 | 19 | 7 | 21 | 96 | 3.8 |

LAYDEN BLOCKER CAREER STATISTICS

| LARRY BROOKER CAREER STATISTICS | | | | | | | | | | | | | | | | | | | | | | | | | | |
|---------------------------------|----|----|-----|------|----|-----|------|-----|------|------|----|-----|------|-----|-----|-----|-----|----|----|------|----|-----|-----|-----|-----|-----|
| Year | GP | GS | Min | Avg | FG | FGA | Pct | 3FG | 3FGA | Pct | FT | FTA | Pct | Off | Def | Tot | Avg | PF | FO | Asst | TO | Blk | Stl | Pts | Avg | |
| 2023-24 | 25 | 5 | 345 | 13.8 | 30 | 72 | .417 | 1 | 13 | .077 | 35 | 56 | .625 | 19 | 21 | 40 | 1.6 | 43 | 1 | 27 | 19 | 7 | 21 | | 96 | 3.8 |

7 DENIJAY HARRIS

@Ni_jayyy
@nijayyy

FULL BIO/STATS

F • 6-7 • 200 • Grad. Sr. (1) || Columbus, Ga. (Columbus HS / Southern Miss) Pronounced: Duh-nah-SHAY

The 2023-24 season is his final year of collegiate eligibility ... Graduated from Southern Miss (Summer '23) - Liberal Studies ... Pursuing a second undergraduate degree from Arkansas in Arts & Sciences ... Born on May 29, 2000, in Columbus, Miss. ... Son of Desi and Denise Harris ... Brothers: Devontess & Desi Jr.

- Played three years at Southern Miss (82 games with 43 starts) and helped Southern Miss post a 28-5 record, win the Sun Belt regular-season title and earn an NIT berth in 2023
- Was at Southwest Mississippi CC as a freshman but only played two games before suffering an injury ... Only stayed at SW Mississippi for one semester before transferring to Southern Miss, where he took a medical redshirt in 2019-20.
- On the Department's AD Honor Roll (3.5-3.99 GPA) for Fall 2023.

CAREER DOUBLE-DOUBLES (3)

| SENIOR (at Southern Miss) | | (3) |
|-----------------------------|----------|--------|
| 01/26/23 • ARKANSAS STATE | 11 pts | 10 reb |
| 02/24/23 • at Texas State | * 14 pts | 10 reb |
| 03/04/23 • vs South Alabama | * 18 pts | 12 reb |
| * - Consecutive games | | |

2023-24 HIGHLIGHTS

- **ALCORN:** Pulled down seven rebounds in 12 minutes played, going 3-of-6 from the line.
- **@ OLE MISS:** Recorded his first start as a Razorback and played a season-high 13:08 ... Scored two points and had a blocked shot.



HARRIS' PERSONAL BESTS

| POINTS | |
|----------------------------------|--------------------------------|
| Season: 5 | vs Alcorn State (11/06/23) |
| Career: 22 | at Arkansas State (01/23/23) |
| SEC: 2 | at Ole Miss (01/24/24) |
| FG MADE | |
| Season: 1 (2x) | LAT at Ole Miss (01/24/24) |
| Career: 10 | at Arkansas State (01/23/23) |
| SEC: 1 | at Ole Miss (01/24/24) |
| FG ATTEMPTED | |
| Season: 2 | vs Alcorn State (11/06/23) |
| Career: 15 | at Arkansas State (01/23/23) |
| SEC: 1 (2x) | at Ole Miss (01/24/24) |
| 3-POINT FG MADE | |
| Season: -- | |
| Career: -- | |
| SEC: -- | |
| 3-PT FG ATTEMPTS | |
| Season: -- | |
| Career: 1 (2x) | LAST at Liberty (11/18/22) |
| SEC: -- | |
| FT MADE | |
| Season: 3 | vs Alcorn State (11/06/23) |
| Career: 5 (2x) | LAST vs UTEP (02/19/22) |
| SEC: -- | |
| FT ATTEMPTED | |
| Season: 6 | vs Alcorn State (11/06/23) |
| Career: 7 | vs UAB (02/02/22) |
| SEC: -- | |
| REBOUNDS | |
| Season: 7 | vs Alcorn State (11/06/23) |
| Career: 14 | vs Georgia Southern (02/18/23) |
| SEC: 1 (2x) | LAST at LSU (02/03/24) |
| ASSISTS | |
| Season: 2 | vs Alcorn State (11/06/23) |
| Career: 3 | at Rice (02/26/22) |
| SEC: -- | |
| STEALS | |
| Season: -- | |
| Career: 3 | vs UL Monroe (12/19/20) |
| SEC: -- | |
| BLOCKED SHOTS | |
| Season: 1 at Ole Miss (01/24/24) | |
| Career: 1 (13x) | LAST at Ole Miss (01/24/24) |
| SEC: -- | |
| MINUTES | |
| Season: 13:08 | at Ole Miss (01/24/24) |
| Career: 37:35 | vs South Alabama (03/04/23) |
| SEC: 13:08 | at Ole Miss (01/24/24) |

DENIJAY HARRIS 2023-24 GAME STATS

| Opponent | Date | GS | Min | FG | FGA | Pct | 3FG | 3A | Pct | FT | FTA | Pct | O | D | Tot | Avg | PF | FO | A | TO | Blk | Stl | Pts | Avg |
|--------------------|----------|------|-----|----|-------|------|-----|------|------|----|------|------|---|---|-----|-----|----|----|---|----|-----|-----|-----|-----|
| ALCORN | 11/06/23 | 12 | 12 | 1 | 2 | .500 | 0 | 0 | .000 | 3 | 6 | .500 | 3 | 4 | 7 | 7.0 | 1 | 0 | 2 | 2 | 0 | 0 | 5 | 5.0 |
| GARDNER-WEBB | 11/10/23 | 2 | 0 | 0 | .000 | 0 | 0 | .000 | 0 | 2 | .000 | 0 | 0 | 0 | 3.5 | 0 | 0 | 1 | 1 | 0 | 0 | 0 | 2.5 | |
| OLD DOMINION | 11/13/23 | DNP | | | | | | | | | | | | | | | | | | | | | | |
| UNC GREENSBORO | 11/17/23 | DNP | | | | | | | | | | | | | | | | | | | | | | |
| vs Stanford | 11/22/23 | DNP | | | | | | | | | | | | | | | | | | | | | | |
| vs Memphis | 11/23/23 | DNP | | | | | | | | | | | | | | | | | | | | | | |
| vs North Carolina | 11/24/23 | 0 | 0 | 0 | .000 | 0 | 0 | .000 | 0 | 0 | .000 | 0 | 0 | 0 | 2.3 | 0 | 0 | 0 | 0 | 0 | 0 | 0 | 0 | 1.7 |
| DUKE | 11/29/23 | DNP | | | | | | | | | | | | | | | | | | | | | | |
| FURMAN | 12/04/23 | DNP | | | | | | | | | | | | | | | | | | | | | | |
| vs Oklahoma | 12/09/23 | DNP | | | | | | | | | | | | | | | | | | | | | | |
| vs Lipscomb | 12/16/23 | 0 | 0 | 0 | .000 | 0 | 0 | .000 | 0 | 0 | .000 | 0 | 0 | 0 | 1.8 | 0 | 0 | 0 | 0 | 0 | 0 | 0 | 0 | 1.3 |
| ABILENE CHRISTIAN | 12/21/23 | DNP | | | | | | | | | | | | | | | | | | | | | | |
| UNCW | 12/30/23 | 2 | 0 | 0 | .000 | 0 | 0 | .000 | 0 | 0 | .000 | 0 | 0 | 0 | 1.4 | 0 | 0 | 0 | 0 | 0 | 0 | 0 | 0 | 1.0 |
| AUBURN | 01/06/24 | 3 | 0 | 1 | .000 | 0 | 0 | .000 | 0 | 0 | .000 | 0 | 0 | 0 | 1.2 | 0 | 0 | 0 | 0 | 0 | 0 | 0 | 0 | 0.8 |
| at Georgia | 01/10/24 | DNP | | | | | | | | | | | | | | | | | | | | | | |
| at Florida | 01/13/24 | 4 | 0 | 0 | .000 | 0 | 0 | .000 | 0 | 0 | .000 | 0 | 0 | 0 | 1.0 | 0 | 0 | 0 | 0 | 0 | 0 | 0 | 0 | 0.7 |
| TEXAS A&M | 01/16/24 | DNP | | | | | | | | | | | | | | | | | | | | | | |
| SOUTH CAROLINA | 01/20/24 | 1 | 0 | 0 | .000 | 0 | 0 | .000 | 0 | 0 | .000 | 0 | 0 | 0 | 0.9 | 0 | 0 | 0 | 0 | 0 | 0 | 0 | 0 | 0.6 |
| at Ole Miss | 01/24/24 | * 13 | 1 | 1 | 1.000 | 0 | 0 | .000 | 0 | 0 | .000 | 1 | 0 | 1 | 0.9 | 0 | 0 | 0 | 0 | 1 | 0 | 2 | 2 | 0.8 |
| KENTUCKY | 01/27/24 | DNP | | | | | | | | | | | | | | | | | | | | | | |
| at Missouri | 01/31/24 | 0 | 0 | 0 | .000 | 0 | 0 | .000 | 0 | 0 | .000 | 0 | 0 | 0 | 0.9 | 0 | 0 | 0 | 0 | 0 | 0 | 0 | 0 | 0.8 |
| at LSU | 02/03/24 | 11 | 0 | 0 | .000 | 0 | 0 | .000 | 0 | 0 | .000 | 0 | 1 | 1 | 0.8 | 3 | 0 | 0 | 0 | 0 | 0 | 0 | 0 | 0.6 |
| GEORGIA | 02/10/24 | DNP | | | | | | | | | | | | | | | | | | | | | | |
| TENNESSEE | 02/14/24 | DNP | | | | | | | | | | | | | | | | | | | | | | |
| at Mississippi St. | 02/17/24 | DNP | | | | | | | | | | | | | | | | | | | | | | |
| at Texas A&M | 02/20/24 | DNP | | | | | | | | | | | | | | | | | | | | | | |
| Totals | | 1 | 48 | 2 | 4 | .500 | 0 | 0 | .000 | 3 | 8 | .375 | 4 | 5 | 9 | 0.8 | 4 | 0 | 3 | 3 | 1 | 0 | 7 | 0.6 |

DENIJAY HARRIS CAREER STATISTICS

| Year | GP | GS | Min | Avg | FG | FGA | Pct | 3FG | 3FGA | Pct | FT | FTA | Pct | Off | Def | Tot | Avg | PF | FO | Ast | TO | Blk | Stl | Pts | Avg |
|---------------|----|----|------|------|-----|-----|------|-----|------|------|----|-----|------|-----|-----|-----|-----|-----|----|-----|-----|-----|-----|-----|-----|
| 2020-21 (USM) | 22 | 8 | 376 | 17.1 | 29 | 60 | .483 | 0 | 1 | .000 | 16 | 26 | .615 | 31 | 66 | 97 | 4.4 | 25 | 0 | 9 | 21 | 2 | 13 | 74 | 3.4 |
| 2021-22 (USM) | 32 | 13 | 458 | 14.3 | 36 | 78 | .462 | 0 | 0 | .000 | 20 | 34 | .588 | 21 | 54 | 75 | 2.3 | 45 | 0 | 20 | 32 | 5 | 14 | 92 | 2.9 |
| 2022-23 (USM) | 28 | 22 | 676 | 24.1 | 104 | 185 | .562 | 0 | 1 | .000 | 40 | 59 | .678 | 52 | 107 | 159 | 5.7 | 33 | 0 | 17 | 44 | 5 | 16 | 248 | 8.9 |
| 2023-24 (ARK) | 11 | 1 | 48 | 4.4 | 2 | 4 | .500 | 0 | 0 | .000 | 3 | 8 | .375 | 4 | 5 | 9 | 0.8 | 4 | 0 | 3 | 3 | 1 | 0 | 7 | 0.6 |
| TOTAL | 93 | 44 | 1558 | 16.8 | 171 | 327 | .523 | 0 | 1 | .000 | 79 | 127 | .622 | 108 | 232 | 340 | 3.7 | 107 | 0 | 49 | 100 | 13 | 43 | 421 | 4.5 |

8 CHANDLER LAWSON

F • 6-8 • 210 • Grad. Sr. (1) || Memphis, Tenn. (Wooddale HS / Memphis)

@chandlerlawson0
@chandlerlawson

FULL BIO/STATS

2023-24 is his final year of collegiate eligibility ... Graduated from Memphis (2023) - Interdisciplinary Studies ... Pursuing a second undergraduate degree from Arkansas in Arts & Sciences ... Born on Oct. 3, 2000, in Memphis, Tenn. ... Son of Keelon & Dedra Lawson ... Brothers: K.J. (Memphis, Kansas, Tulane), Deric (Memphis, Kansas) & Jonathan (Memphis, Creighton). Sisters: Kristian & Daiyana

- A four-time high school champion and has played in three NCAA Tournaments
- Played his first two seasons at Oregon before returning home to pay for the Memphis Tigers ... Has played 111 career games with 44 starts and scored 483 points with 398 rebounds.
- On the Department's Honor Roll (3.0-3.49 GPA) for Fall 2023.

CAREER DOUBLE-DOUBLES (1)

FRESHMAN (at Oregon) (1)
01/18/20 • at Washington 16 pts 12 reb

| N THE RANKINGS | No. | SEC |
|----------------|------|------|
| Blocked Shots | 27 | 10th |
| Blocks/gm | 1.04 | 13th |

2023-24 HIGHLIGHTS

- **STANFORD:** Had a **career high in rebounds (13)** and had a then career-high blocked shots (5) ... In the second half, had eight rebounds and four blocked shots ... Added nine points.
- **MEMPHIS:** Tied his season high with five points versus his former team.
- **UNC:** Led the team with two assists.
- **DUKE:** Was outstanding facing All-American Kyle Filipowski with a **career-high six blocked shots** ... Had seven points and eight rebounds.
- **FURMAN:** Had a **career-high 19 points** (8-of-10 FG; 1-of-2 3PT) with three blocked shots.
- **ACU:** Just missed a double with 10 rebounds and nine points ... Added two blocked shots ... Was +18 in the second half and +17 for the game.
- **TEXAS A&M:** Was second on the team with a +7 as he posted a **season-high four assists** with five rebounds.
- **SOUTH CAROLINA:** Led the team with seven rebounds and added a blocked shot.
- **KENTUCKY:** Pulled down seven rebounds and added two assists and two steals ... Also drained a 3-pointer.
- **@ MISS STATE:** Had six rebounds, two assists and a blocked shot.
- **@ TEXAS A&M:** Did not score (0-of-1 FG) but, in 19:52, had five rebonds, two assists and two blocked shots.

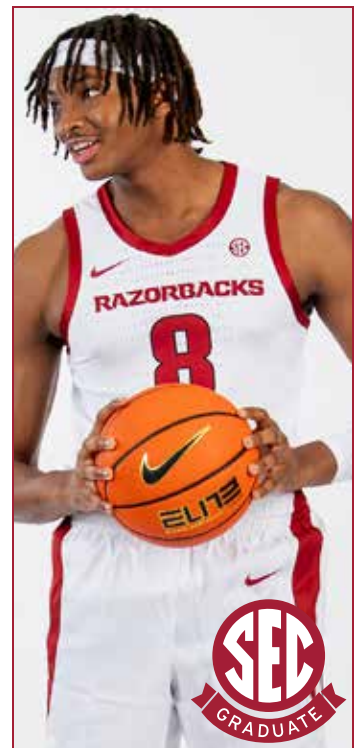

LAWSON'S PERSONAL BESTS

POINTS
Season: 19 vs Furman (12/04/23)
Career: 12 vs Furman (12/04/23)
SEC: 6 at Missouri (01/31/24)

FG MADE
Season: 8 vs Furman (12/04/23)
Career: 10 (2x) LAST vs Richmond (11/22/22)
SEC: 3 at Missouri (01/31/24)

FG ATTEMPTED
Season: 10 vs Furman (12/04/23)
Career: 12 vs Washington (01/18/20)
SEC: 6 vs South Carolina (01/20/24)

3-POINT FG MADE
Season: 1 (6x) LAST at LS (02/03/24)
Career: 3 vs Houston (03/05/23)
SEC: 1 (3x) LAST at LS (02/03/24)

3-PT FG ATTEMPTS
Season: 3 vs Auburn (01/06/24)
Career: 3 vs Auburn (01/06/24)
SEC: 3 vs Auburn (01/06/24)

FT MADE
Season: 2 (2x) LAST vs Tennessee (02/14/24)
Career: 5 vs Colorado (02/18/21)
SEC: 2 vs Tennessee (02/14/24)

FT ATTEMPTED
Season: 4 at LSU (02/03/24)
Career: 7 vs Colorado (02/18/21)
SEC: 4 at LSU (02/03/24)

REBOUNDS
Season: 13 vs Stanford (11/22/23)
Career: 13 vs Stanford (11/22/23)
SEC: 7 (2x) LAST vs Kentucky (01/27/24)

ASSISTS
Season: 4 vs Texas A&M (01/16/24)
Career: 5 (3) LAST vs Washington (02/06/21)
SEC: 4 vs Texas A&M (01/16/24)

STEALS
Season: 1 (8x) LAST vs Tennessee (02/14/24)
Career: 3 LAST vs UCF (02/16/22)
SEC: 1 (3x) LAST vs Tennessee (02/14/24)

BLOCKED SHOTS
Season: 6 vs Duke (11/29/23)
Career: 6 vs Duke (11/29/23)
SEC: 2 (2x) LAST at Texas A&M (02/20/24)

MINUTES
Season: 35:55 vs Stanford (11/22/23)
Career: 44:51 vs Southern Cal (01/23/20)
SEC: 27:15 vs Texas A&M (01/16/24)

CHANDLER LAWSON 2023-24 GAME STATS

| Opponent | Date | GS | Min | FG | FGA | Pct | 3FG | 3A | Pct | FT | FTA | Pct | O | D | Tot | Avg | PF | FO | A | TO | Blk | Stl | Pts | Avg | |
|--------------------|----------|----|-----|-----|-----|-------|------|----|-------|------|-----|-------|------|----|-----|-----|-----|----|---|----|-----|-----|-----|-----|-----|
| ALCORN | 11/06/23 | * | 7 | 0 | 0 | .000 | 0 | 0 | .000 | 2 | 2 | 1.000 | 1 | 1 | 2 | 2.0 | 0 | 0 | 0 | 1 | 0 | 1 | 2 | 2.0 | |
| GARDNER-WEBB | 11/10/23 | * | 10 | 2 | 2 | 1.000 | 1 | 1 | 1.000 | 0 | 0 | .000 | 1 | 2 | 3 | 2.5 | 4 | 0 | 0 | 0 | 0 | 1 | 5 | 3.5 | |
| OLD DOMINION | 11/13/23 | * | 7 | 1 | 1 | 1.000 | 0 | 0 | .000 | 0 | 0 | .000 | 0 | 2 | 2 | 2.3 | 1 | 0 | 0 | 1 | 1 | 0 | 2 | 3.0 | |
| UNC GREENSBORO | 11/17/23 | | 10 | 0 | 0 | .000 | 0 | 0 | .000 | 0 | 0 | .000 | 0 | 1 | 1 | 2.0 | 3 | 0 | 0 | 1 | 1 | 0 | 0 | 2.3 | |
| vs Stanford | 11/22/23 | | 36 | 4 | 7 | .571 | 0 | 0 | .000 | 1 | 2 | .500 | 5 | 8 | 13 | 4.2 | 4 | 0 | 0 | 0 | 5 | 0 | 9 | 3.6 | |
| vs Memphis | 11/23/23 | | 10 | 2 | 4 | .500 | 0 | 0 | .000 | 1 | 2 | .500 | 1 | 2 | 3 | 4.0 | 2 | 0 | 0 | 0 | 0 | 0 | 5 | 3.8 | |
| vs North Carolina | 11/24/23 | | 19 | 2 | 5 | .400 | 0 | 1 | .000 | 0 | 1 | .000 | 1 | 2 | 3 | 3.9 | 3 | 0 | 2 | 1 | 0 | 0 | 4 | 3.9 | |
| DUKE | 11/29/23 | * | 29 | 3 | 8 | .375 | 0 | 0 | .000 | 1 | 2 | .500 | 3 | 5 | 8 | 4.4 | 4 | 0 | 1 | 1 | 6 | 1 | 7 | 4.3 | |
| FURMAN | 12/04/23 | * | 18 | 8 | 10 | .800 | 1 | 2 | .500 | 2 | 2 | 1.000 | 1 | 2 | 3 | 4.2 | 1 | 0 | 1 | 1 | 3 | 1 | 19 | 5.9 | |
| vs Oklahoma | 12/09/23 | * | 9 | 0 | 1 | .000 | 0 | 0 | .000 | 0 | 0 | .000 | 0 | 0 | 0 | 3.8 | 1 | 0 | 0 | 0 | 1 | 1 | 0 | 5.3 | |
| vs Lipscomb | 12/16/23 | * | 7 | 2 | 3 | .667 | 0 | 1 | .000 | 0 | 0 | .000 | 0 | 1 | 1 | 3.5 | 0 | 0 | 0 | 0 | 0 | 0 | 4 | 5.2 | |
| ABILENE CHRISTIAN | 12/21/23 | * | 24 | 4 | 6 | .667 | 1 | 2 | .500 | 0 | 0 | .000 | 0 | 10 | 10 | 4.1 | 0 | 0 | 1 | 1 | 2 | 0 | 9 | 5.5 | |
| UNCW | 12/30/23 | * | 10 | 1 | 2 | .500 | 0 | 0 | .000 | 1 | 3 | .333 | 2 | 3 | 5 | 4.2 | 2 | 0 | 1 | 0 | 1 | 0 | 3 | 5.3 | |
| AUBURN | 01/06/24 | * | 13 | 1 | 4 | .250 | 1 | 3 | .333 | 0 | 0 | .000 | 0 | 0 | 0 | 3.9 | 2 | 0 | 0 | 2 | 0 | 1 | 3 | 5.1 | |
| at Georgia | 01/10/24 | | 2 | 0 | 1 | .000 | 0 | 0 | .000 | 0 | 0 | .000 | 0 | 0 | 0 | 3.6 | 0 | 0 | 0 | 1 | 0 | 0 | 0 | 4.8 | |
| at Florida | 01/13/24 | | 1 | 0 | 0 | .000 | 0 | 0 | .000 | 0 | 0 | .000 | 0 | 0 | 0 | 3.4 | 0 | 0 | 0 | 0 | 0 | 0 | 0 | 4.5 | |
| TEXAS A&M | 01/16/24 | * | 27 | 1 | 1 | 1.000 | 0 | 0 | .000 | 0 | 2 | .000 | 0 | 5 | 5 | 3.5 | 5 | 1 | 4 | 0 | 1 | 0 | 2 | 4.4 | |
| SOUTH CAROLINA | 01/20/24 | * | 25 | 2 | 6 | .333 | 0 | 1 | .000 | 0 | 0 | .000 | 1 | 6 | 7 | 3.7 | 3 | 0 | 1 | 0 | 1 | 0 | 4 | 4.3 | |
| at Ole Miss | 01/24/24 | * | 6 | 1 | 2 | .500 | 0 | 0 | .000 | 0 | 0 | .000 | 0 | 0 | 0 | 3.5 | 0 | 0 | 0 | 0 | 0 | 1 | 2 | 4.2 | |
| KENTUCKY | 01/27/24 | * | 26 | 2 | 5 | .400 | 1 | 2 | .500 | 0 | 0 | .000 | 0 | 7 | 7 | 3.7 | 3 | 0 | 2 | 1 | 2 | 0 | 5 | 4.3 | |
| at Missouri | 01/31/24 | * | 16 | 3 | 4 | .750 | 0 | 0 | .000 | 0 | 0 | .000 | 2 | 1 | 3 | 3.6 | 0 | 0 | 0 | 0 | 0 | 0 | 6 | 4.3 | |
| at LSU | 02/03/24 | * | 20 | 2 | 4 | .500 | 1 | 1 | 1.000 | 1 | 4 | .250 | 1 | 1 | 2 | 3.5 | 1 | 0 | 0 | 1 | 0 | 0 | 6 | 4.4 | |
| GEORGIA | 02/10/24 | * | 7 | 2 | 2 | 1.000 | 0 | 0 | .000 | 0 | 0 | .000 | 0 | 0 | 0 | 3.4 | 3 | 0 | 0 | 0 | 0 | 0 | 4 | 4.4 | |
| TENNESSEE | 02/14/24 | * | 13 | 0 | 2 | .000 | 0 | 0 | .000 | 2 | 2 | 1.000 | 2 | 0 | 2 | 3.3 | 2 | 0 | 0 | 0 | 0 | 1 | 2 | 4.3 | |
| at Mississippi St. | 02/17/24 | * | 20 | 1 | 3 | .333 | 0 | 0 | .000 | 0 | 0 | .000 | 1 | 5 | 6 | 3.4 | 2 | 0 | 2 | 0 | 1 | 1 | 2 | 4.2 | |
| at Texas A&M | 02/20/24 | * | 20 | 0 | 1 | .000 | 0 | 0 | .000 | 0 | 0 | .000 | 0 | 5 | 5 | 3.5 | 3 | 0 | 2 | 0 | 2 | 0 | 0 | 4.0 | |
| Totals | | | 20 | 392 | 44 | 84 | .524 | 6 | 14 | .429 | 11 | 22 | .500 | 22 | 69 | 91 | 3.5 | 49 | 1 | 17 | 12 | 27 | 9 | 105 | 4.0 |

CHANDLER LAWSON CAREER STATISTICS

| Year | GP | GS | Min | Avg | FG | FGA | Pct | 3FG | 3FGA | Pct | FT | FTA | Pct | Off | Def | Tot | Avg | PF | FO | Ast | TO | Blk | Stl | Pts | Avg |
|---------------|-----|----|------|------|-----|-----|------|-----|------|-------|----|-----|------|-----|-----|-----|-----|-----|----|-----|-----|-----|-----|-----|-----|
| 2019-20 (ORE) | 31 | 12 | 604 | 19.5 | 56 | 108 | .519 | 1 | 1 | 1.000 | 26 | 40 | .650 | 40 | 81 | 121 | 3.9 | 56 | 0 | 41 | 25 | 14 | 21 | 139 | 4.5 |
| 2020-21 (ORE) | 28 | 8 | 507 | 18.1 | 50 | 98 | .510 | 4 | 11 | .364 | 18 | 36 | .500 | 25 | 58 | 83 | 3.0 | 45 | 1 | 22 | 22 | 12 | 14 | 122 | 4.4 |
| 2021-22 (UM) | 17 | 0 | 140 | 8.2 | 9 | 19 | .474 | 0 | 2 | .000 | 9 | 19 | .474 | 8 | 29 | 37 | 2.2 | 12 | 0 | 8 | 7 | 9 | 7 | 27 | 1.6 |
| 2022-23 (UM) | 35 | 24 | 683 | 19.5 | 68 | 120 | .567 | 7 | 14 | .500 | 32 | 52 | .615 | 47 | 110 | 157 | 4.5 | 77 | 0 | 27 | 34 | 19 | 25 | 175 | 5.0 |
| 2023-24 (ARK) | 26 | 20 | 392 | 15.1 | 44 | 84 | .524 | 6 | 14 | .429 | 11 | 22 | .500 | 22 | 69 | 91 | 3.5 | 49 | 1 | 17 | 12 | 27 | 9 | 105 | 4.0 |
| TOTAL | 137 | 64 | 2326 | 17.0 | 227 | 429 | .529 | 18 | 42 | .429 | 96 | 169 | .568 | 142 | 347 | 489 | 3.6 | 239 | 2 | 115 | 100 | 81 | 76 | 568 | 4.1 |

10 BAYE FALL

F • 6-11 • 200 • Fr. (4) || Dakar, Sengal (Accelerated Schools (Denver)

@thebayefall21
@3a4e_4all

FULL BIO/STATS

Including 2023-24, has FOUR years of collegiate eligibility ... Major: Arts & Sciences ... Born on Dec. 27, 2003 in Guédiawaye, Senegal ... Son of Malle Fall and Awa Ly • Brother. Take. Sister: Ndey ... **SPEAKS 10 LANGUAGES/DIALCTS:** French, Wolof, English, Spanish, German & dialects Jola-Fonyi, Mandinka, Mandjak, Pulaar, Serer & Soninke

• 2023 McDonald's All-American ... Selected to play in the 2023 Nike Hoop Summit ... Played in the Grind Session All-Star Game

2023-24 HIGHLIGHTS

- **ALCORN:** Had two blocked shots and two steals and added four rebounds
- **GWU:** Added two more blocked shots and four more rebounds, adding one steal
- **UNC:** Provided some energy off the bench int he first half with a rebound and a blocked shot ... Was +4 in his 3:03 played.
- **@ MISS STATE:** Had a blocked shot and altered two in 2:46 played.



FALL'S PERSONAL BESTS

POINTS

Career: 4 vs Alcorn State (11/06/23)
SEC: 1 (3x) LAST vs Tennessee (02/14/24)

FG MADE

Career: 1 vs Alcorn State (11/06/23)
SEC: --

FG ATTEMPTED

Career: 2 vs Alcorn State (11/06/23)
SEC: --

3-POINT FG MADE

Career: --
SEC: --

3-PT FG ATTEMPTS

Career: --
SEC: --

FT MADE

Career: 2 vs Alcorn State (11/06/23)
SEC: 1 (3x) LAST vs Tennessee (02/14/24)

FT ATTEMPTED

Career: 6 vs Alcorn State (11/06/23)
SEC: 3 at Ole Miss (01/24/24)

REBOUNDS

Career: 4 (2x) LAST vs Gardner-Webb (11/10/23)
SEC: 1 (2x) LAST vs Tennessee (02/14/24)

ASSISTS

Career: --
SEC: --

STEALS

Career: 2 vs Alcorn State (11/06/23)
SEC: --

BLOCKED SHOTS

Career: 2 (2x) LAST vs Gardner-Webb (11/10/23)
SEC: 1 at Mississippi State (02/17/24)

MINUTES

Career: 9:35 vs Gardner-Webb (11/10/23)
SEC: 6:08 at Ole Miss (01/24/24)

BAYE FALL 2023-24 GAME STATS

| Opponent | Date | GS | Min | FG | FGA | Pct | 3FG | 3A | Pct | FT | FTA | Pct | O | D | Tot | Avg | PF | FO | A | TO | Blk | Stl | Pts | Avg |
|--------------------|----------|----------|-----------|----------|----------|-------------|----------|----------|-------------|----------|-----------|-------------|----------|----------|-----------|------------|-----------|----------|----------|----------|----------|----------|----------|------------|
| ALCORN | 11/06/23 | 9 | | 1 | 2 | .500 | 0 | 0 | .000 | 2 | 6 | .333 | 1 | 3 | 4 | 4.0 | 5 | 1 | 0 | 2 | 2 | 2 | 4 | 4.0 |
| GARDNER-WEBB | 11/10/23 | 10 | | 0 | 0 | .000 | 0 | 0 | .000 | 0 | 2 | .000 | 1 | 3 | 4 | 4.0 | 3 | 0 | 0 | 2 | 2 | 1 | 0 | 2.0 |
| OLD DOMINION | 11/13/23 | DNP | | | | | | | | | | | | | | | | | | | | | | |
| UNC GREENSBORO | 11/17/23 | DNP | | | | | | | | | | | | | | | | | | | | | | |
| vs Stanford | 11/22/23 | DNP | | | | | | | | | | | | | | | | | | | | | | |
| vs Memphis | 11/23/23 | DNP | | | | | | | | | | | | | | | | | | | | | | |
| vs North Carolina | 11/24/23 | 3 | | 0 | 0 | .000 | 0 | 0 | .000 | 0 | 0 | .000 | 0 | 1 | 1 | 3.0 | 0 | 0 | 0 | 0 | 1 | 0 | 0 | 1.3 |
| DUKE | 11/29/23 | 1 | | 0 | 0 | .000 | 0 | 0 | .000 | 0 | 0 | .000 | 1 | 0 | 1 | 2.5 | 0 | 0 | 0 | 0 | 0 | 0 | 0 | 1.0 |
| FURMAN | 12/04/23 | DNP | | | | | | | | | | | | | | | | | | | | | | |
| vs Oklahoma | 12/09/23 | DNP | | | | | | | | | | | | | | | | | | | | | | |
| vs Lipscomb | 12/16/23 | DNP | | | | | | | | | | | | | | | | | | | | | | |
| ABILENE CHRISTIAN | 12/21/23 | DNP | | | | | | | | | | | | | | | | | | | | | | |
| UNCW | 12/30/23 | DNP | | | | | | | | | | | | | | | | | | | | | | |
| AUBURN | 01/06/24 | 4 | | 0 | 0 | .000 | 0 | 0 | .000 | 1 | 2 | .500 | 0 | 0 | 0 | 2.0 | 0 | 0 | 0 | 0 | 0 | 0 | 1 | 1.0 |
| at Georgia | 01/10/24 | DNP | | | | | | | | | | | | | | | | | | | | | | |
| at Florida | 01/13/24 | 5 | | 0 | 0 | .000 | 0 | 0 | .000 | 0 | 0 | .000 | 0 | 0 | 0 | 1.7 | 2 | 0 | 0 | 0 | 0 | 0 | 0 | 0.8 |
| TEXAS A&M | 01/16/24 | DNP | | | | | | | | | | | | | | | | | | | | | | |
| SOUTH CAROLINA | 01/20/24 | DNP | | | | | | | | | | | | | | | | | | | | | | |
| at Ole Miss | 01/24/24 | 6 | | 0 | 0 | .000 | 0 | 0 | .000 | 1 | 3 | .333 | 1 | 0 | 1 | 1.6 | 0 | 0 | 0 | 1 | 0 | 0 | 1 | 0.9 |
| KENTUCKY | 01/27/24 | DNP | | | | | | | | | | | | | | | | | | | | | | |
| at Missouri | 01/31/24 | DNP | | | | | | | | | | | | | | | | | | | | | | |
| at LSU | 02/03/24 | DNP | | | | | | | | | | | | | | | | | | | | | | |
| GEORGIA | 02/10/24 | DNP | | | | | | | | | | | | | | | | | | | | | | |
| TENNESSEE | 02/14/24 | 4 | | 0 | 0 | .000 | 0 | 0 | .000 | 1 | 2 | .500 | 1 | 0 | 1 | 1.5 | 0 | 0 | 0 | 0 | 0 | 0 | 1 | 0.9 |
| at Mississippi St. | 02/17/24 | 3 | | 0 | 0 | .000 | 0 | 0 | .000 | 0 | 0 | .000 | 0 | 0 | 0 | 1.3 | 0 | 0 | 0 | 1 | 1 | 0 | 0 | 0.8 |
| at Texas A&M | 02/20/24 | DNP | | | | | | | | | | | | | | | | | | | | | | |
| Totals | | 0 | 45 | 1 | 2 | .500 | 0 | 0 | .000 | 5 | 15 | .333 | 5 | 7 | 12 | 1.3 | 10 | 1 | 0 | 6 | 6 | 3 | 7 | 0.8 |

BAYE FALL CAREER STATISTICS

| Year | GP | GS | Min | Avg | FG | FGA | Pct | 3FG | 3FGA | Pct | FT | FTA | Pct | Off | Def | Tot | Avg | PF | FO | Ast | TO | Blk | Stl | Pts | Avg |
|---------|----|----|-----|-----|----|-----|------|-----|------|------|----|-----|------|-----|-----|-----|-----|----|----|-----|----|-----|-----|-----|-----|
| 2023-24 | 9 | 0 | 45 | 5.0 | 1 | 2 | .500 | 0 | 0 | .000 | 5 | 15 | .333 | 5 | 7 | 12 | 1.3 | 10 | 1 | 0 | 6 | 6 | 3 | 7 | 0.8 |

11 JALEN GRAHAM

F • 6-10 • 220 • 5th Yr Sr. (1) || Phoenix, Ariz. (Mountain Pointe HS / Arizona State)

@jalengrahamm5
@jalengrahamm

FULL BIO/STATS

The 2023-24 season is his final year of collegiate eligibility ... Major: Sociology ... Born on April 4, 2001, in Le Grande, Ore. ... The son Susie Graham. Brother: Devin. Twin Sister: Jenah

- Second team All-PAC 12 as a junior at Arizona State (2021-22).
- Joined the Razorback program for 2022-23 after playing three seasons at Arizona State
- Played in 31 games for the Razorbacks in 2022-23 and scored 161 points, making 74-of-113 field goals ... His season FG% of .655 (74-of-113) ranks 7th on the school's single-season list

| N THE RANKINGS | No. | SEC |
|----------------|------|------|
| Blocks/gm | 1.05 | 11th |
| Blocked Shots | 21 | 17th |

2023-24 HIGHLIGHTS

- **ALCORN:** Led the team with eight rebounds (six defensive) in 13:58 played ... Only led the team in rebounding twice in 2022-23.
- **OKLAHOMA:** Had a strong showing with 8 points (4-of-5 FG) with five rebounds, two assists and two blocked shots.
- **LIPSCOMB:** Had season highs in points (11), field goals made (5), field goals attempts-tied (6) and blocked shots (2) ... Was a team-best +8.
- **ACU:** Scored five of his seven points in the second half to help Arkansas in the come-from-behind win ... Added two blocked shots.
- **UNCW:** Scored a then season-high 16 points (7-of-11 FG also season highs) with six rebounds (three offensive) and a blocked shot ... Played a season-high 26:58.
- **AUBURN:** Got his first start as a Razorback ... Was the only Hog with a positive plus/minus (+1) in the 32-point loss ... Had four offensive rebounds – six total – and added two steals.
- **@ FLORIDA:** Scored 10 points for his third game in double figures this season and added two blocked shots.
- **@ MIZZOU:** **Played his best overall game as a Razorback** ... Scored 13 points with four assists (his most as a Razorback), a career-high four steals and three blocked shots - tying his most in an SEC game.
- **@ LSU:** Had a **season-high 18 points**, going 8-of-14 from the field ... **Played 30:27, his most as a Razorback**, his ninth time to play 30-plus minutes in his career and first time since 2022 ... Eight field goals made was a season-high and his 14 attempts were one shy of his career high ... Added two steals and two blocked shots.
- **GEORGIA:** Played a key role in Arkansas leading by five at halftime ... Led the team with 10 points in the period, finishing with 11.

CAREER DOUBLE-DOUBLES (4)

| SOPHOMORE (at ASU) | (3) |
|-----------------------------|---------------|
| 01/25/21 • at Arizona State | 14 pts 11 reb |
| 02/14/21 • at Oregon State | 14 pts 11 reb |
| 02/27/21 • WASHINGTON STATE | 11 pts 12 reb |
| JUNIOR (at ASU) | (1) |
| 02/05/22 • UCLA | 16 pts 10 reb |



GRAHAM'S PERSONAL BESTS

| POINTS | |
|------------------|---------------------------------|
| Season: 18 | at LSU (02/3/24) |
| Career: 26 | vs Florida (02/18/23) |
| SEC: 26 | vs Florida (02/18/23) |
| FG MADE | |
| Season: 8 | at LSU (02/3/24) |
| Career: 12 | vs Florida (02/18/23) |
| SEC: 12 | vs Florida (02/18/23) |
| FG ATTEMPTED | |
| Season: 14 | at LSU (02/3/24) |
| Career: 15 | vs Florida (02/18/23) |
| SEC: 15 | vs Florida (02/18/23) |
| 3-POINT FG MADE | |
| Season: -- | |
| Career: 1 | vs Oregon (02/17/22) |
| SEC: -- | |
| 3-PT FG ATTEMPTS | |
| Season: 1 | at LSU (02/3/24) |
| Career: 2 (2x) | last vs Oregon (02/17/22) |
| SEC: 1 (3x) | LAST at LSU (02/3/24) |
| FT MADE | |
| Season: 3 | vs Abilene Christian (12/21/23) |
| Career: 6 (2x) | last vs Stanford (03/05/22) |
| SEC: 2 | vs Florida (02/18/23) |
| FT ATTEMPTED | |
| Season: 4 | vs Abilene Christian (12/21/23) |
| Career: 8 (2x) | last vs Stanford (03/05/22) |
| SEC: 5 | at Auburn (01/07/23) |
| REBOUNDS | |
| Season: 8 | vs Alcorn State (11/06/23) |
| Career: 12 | vs Washington State (02/27/21) |
| SEC: 7 | vs Florida (02/18/23) |
| ASSISTS | |
| Season: 4 | at Missouri (01/31/24) |
| Career: 6 | vs UCLA (02/05/22) |
| SEC: 4 | at Missouri (01/31/24) |
| STEALS | |
| Season: 4 | at Missouri (01/31/24) |
| Career: 4 | at Missouri (01/31/24) |
| SEC: 4 | at Missouri (01/31/24) |
| BLOCKED SHOTS | |
| Season: 3 | at Missouri (01/31/24) |
| Career: 5 | vs Colorado (11/08/19) |
| SEC: 3 (2x) | LAST at Missouri (01/31/24) |
| MINUTES | |
| Season: 30:27 | at LSU (02/3/24) |
| Career: 39:36 | vs UCLA (02/05/22) |
| SEC: 30:27 | at LSU (02/3/24) |

| JALEN GRAHAM 2023-24 GAME STATS | | | | | | | | | | | | | | | | | | | | | | | | | |
|---------------------------------|----------|----|---------|-----|-----|-------|------|----|------|------|-----|-------|------|----|-----|-----|-----|----|---|----|-----|-----|-----|-----|-----|
| Opponent | Date | GS | Min | FG | FGA | Pct | 3FG | 3A | Pct | FT | FTA | Pct | O | D | Tot | Avg | PF | FO | A | TO | Blk | Stl | Pts | Avg | |
| ALCORN | 11/06/23 | | 14 | 4 | 6 | .667 | 0 | 0 | .000 | 0 | 2 | .000 | 2 | 6 | 8 | 8.0 | 0 | 0 | 0 | 0 | 0 | | 8 | 8.0 | |
| GARDNER-WEBB | 11/10/23 | | 8 | 2 | 3 | .667 | 0 | 0 | .000 | 0 | 1 | .000 | 1 | 2 | 3 | 5.5 | 1 | 0 | 0 | 0 | 1 | 0 | 4 | 6.0 | |
| OLD DOMINION | 11/13/23 | | 6 | 1 | 3 | .333 | 0 | 0 | .000 | 0 | 0 | .000 | 0 | 0 | 0 | 3.7 | 1 | 0 | 0 | 0 | 0 | 0 | 2 | 4.0 | |
| UNC GREENSBORO | 11/17/23 | | DNP-Inj | | | | | | | | | | | | | | | | | | | | | | |
| vs Stanford | 11/22/23 | | DNP-Inj | | | | | | | | | | | | | | | | | | | | | | |
| vs Memphis | 11/23/23 | | DNP-Inj | | | | | | | | | | | | | | | | | | | | | | |
| vs North Carolina | 11/24/23 | | DNP-Inj | | | | | | | | | | | | | | | | | | | | | | |
| DUKE | 11/29/23 | | 2 | 0 | 1 | .000 | 0 | 0 | .000 | 0 | 0 | .000 | 0 | 0 | 0 | 2.8 | 2 | 0 | 0 | 0 | 0 | 1 | 0 | 3.0 | |
| FURMAN | 12/04/23 | | 9 | 1 | 3 | .333 | 0 | 0 | .000 | 0 | 0 | .000 | 2 | 1 | 3 | 2.8 | 2 | 0 | 0 | 0 | 0 | 0 | 2 | 3.0 | |
| vs Oklahoma | 12/09/23 | | 16 | 4 | 5 | .800 | 0 | 0 | .000 | 0 | 0 | .000 | 2 | 3 | 5 | 3.2 | 1 | 0 | 2 | 0 | 2 | 0 | 8 | 4.0 | |
| vs Lipscomb | 12/16/23 | | 15 | 5 | 6 | .833 | 0 | 0 | .000 | 1 | 2 | .500 | 0 | 1 | 1 | 2.9 | 2 | 0 | 1 | 1 | 2 | 0 | 11 | 5.0 | |
| ABILENE CHRISTIAN | 12/21/23 | | 13 | 2 | 2 | 1.000 | 0 | 0 | .000 | 3 | 4 | .750 | 2 | 1 | 3 | 2.9 | 2 | 0 | 0 | 2 | 2 | 0 | 7 | 5.0 | |
| UNCW | 12/30/23 | | 26 | 7 | 11 | .636 | 0 | 0 | .000 | 2 | 2 | 1.000 | 3 | 3 | 6 | 3.2 | 2 | 0 | 0 | 2 | 1 | 0 | 16 | 6.0 | |
| AUBURN | 01/06/24 | * | 20 | 2 | 8 | .250 | 0 | 0 | .000 | 0 | 0 | .000 | 4 | 2 | 6 | 3.5 | 2 | 0 | 0 | 0 | 0 | 2 | 4 | 6.0 | |
| at Georgia | 01/10/24 | | 12 | 4 | 8 | .500 | 0 | 0 | .000 | 1 | 6 | .167 | 1 | 0 | 1 | 3.3 | 1 | 0 | 0 | 1 | 1 | 0 | 9 | 6.5 | |
| at Florida | 01/13/24 | | 21 | 4 | 8 | .500 | 0 | 0 | .000 | 2 | 4 | .500 | 2 | 3 | 5 | 3.4 | 1 | 0 | 0 | 0 | 2 | 0 | 10 | 6.8 | |
| TEXAS A&M | 01/16/24 | | 4 | 0 | 0 | .000 | 0 | 0 | .000 | 0 | 0 | .000 | 0 | 0 | 0 | 3.2 | 2 | 0 | 0 | 0 | 1 | 0 | 0 | 6.0 | |
| SOUTH CAROLINA | 01/20/24 | | 6 | 1 | 1 | 1.000 | 0 | 0 | .000 | 1 | 2 | .500 | 0 | 0 | 0 | 2.9 | 2 | 0 | 1 | 1 | 1 | 0 | 3 | 6.0 | |
| at Ole Miss | 01/24/24 | | 13 | 3 | 3 | 1.000 | 0 | 0 | .000 | 0 | 2 | .000 | 2 | 0 | 2 | 2.9 | 3 | 0 | 2 | 0 | 1 | 0 | 6 | 6.0 | |
| KENTUCKY | 01/27/24 | * | 18 | 4 | 7 | .571 | 0 | 0 | .000 | 0 | 0 | .000 | 0 | 2 | 2 | 2.8 | 4 | 0 | 0 | 2 | 1 | 1 | 8 | 6.0 | |
| at Missouri | 01/31/24 | * | 26 | 6 | 11 | .545 | 0 | 0 | .000 | 1 | 2 | .500 | 1 | 0 | 1 | 2.7 | 5 | 1 | 4 | 3 | 3 | 4 | 13 | 6.5 | |
| at LSU | 02/03/24 | * | 30 | 8 | 14 | .571 | 0 | 1 | .000 | 2 | 3 | .667 | 1 | 3 | 4 | 2.8 | 3 | 0 | 1 | 2 | 2 | 2 | 18 | 7.0 | |
| GEORGIA | 02/10/24 | | 14 | 4 | 7 | .571 | 0 | 0 | .000 | 3 | 6 | .500 | 1 | 2 | 3 | 2.8 | 1 | 0 | 0 | 0 | 0 | 0 | 11 | 7.0 | |
| TENNESSEE | 02/14/24 | * | 23 | 4 | 9 | .444 | 0 | 0 | .000 | 0 | 1 | .000 | 1 | 6 | 7 | 3.0 | 3 | 0 | 2 | 2 | 1 | 1 | 8 | 7.0 | |
| at Mississippi St. | 02/17/24 | | DNP-Inj | | | | | | | | | | | | | | | | | | | | | | |
| at Texas A&M | 02/20/24 | | DNP-Inj | | | | | | | | | | | | | | | | | | | | | | |
| Totals | | | 5 | 296 | 66 | 116 | .569 | 0 | 1 | .000 | 16 | 37 | .432 | 25 | 35 | 60 | 3.0 | 40 | 1 | 13 | 16 | 21 | 11 | 148 | 7.0 |

| JALEN GRAHAM CAREER STATISTICS | | | | | | | | | | | | | | | | | | | |
|--------------------------------|-----|----|------|------|-----|-----|------|-----|------|------|----|-----|------|-----|-----|-----|-----|-----|----|
| Year | GP | GS | Min | Avg | FG | FGA | Pct | 3FG | 3FGA | Pct | FT | FTA | Pct | Off | Def | Tot | Avg | PF | FO |
| 2019-20 (ASU) | 28 | 2 | 304 | 10.9 | 42 | 61 | .689 | 0 | 0 | .000 | 5 | 14 | .357 | 34 | 43 | 77 | 2.8 | 49 | 0 |
| 2020-21 (ASU) | 21 | 19 | 512 | 24.4 | 72 | 131 | .550 | 0 | 1 | .000 | 26 | 45 | .578 | 37 | 69 | 106 | 5.0 | 68 | 4 |
| 2021-22 (ASU) | 29 | 22 | 682 | 23.5 | 124 | 255 | .486 | 1 | 18 | .056 | 38 | 72 | .528 | 35 | 97 | 132 | 4.6 | 85 | 2 |
| 2022-23 (ARK) | 31 | 0 | 290 | 9.4 | 74 | 113 | .655 | 0 | 3 | .000 | 13 | 35 | .371 | 23 | 47 | 70 | 2.3 | 38 | 0 |
| 2023-24 (ARK) | 20 | 5 | 296 | 14.8 | 66 | 116 | .569 | 0 | 1 | .000 | 16 | 37 | .432 | 25 | 35 | 60 | 3.0 | 40 | 1 |
| TOTAL | 129 | 48 | 2084 | 16.2 | 333 | 676 | .493 | 1 | 23 | .043 | 98 | 203 | .483 | 154 | 291 | 445 | 3.4 | 280 | 7 |

12 TRAMON MARK

6 • 6-6 • 185 • Jr. (3) || Dickinson, Texas (Dickinson HS / Houston)

@realbuckets11
@tramonmark

FULL BIO/STATS

Pronounced: Truh-Mon

Including 2023-24, has THREE years of collegiate eligibility ... Major: Sociology ... Born on Sept. 30, 2001, in Nassau Bay, Texas ... Son of Truitt and Vertresa Mark ... Brother: Ivory. Sister: Chloe

• 1 OF 20 ON THE JERRY WEST SHOOTING GUARD OF THE YEAR PRESEASON WATCH LIST

• NAMED TO THE FIVE-MAN BATTLE 4 ATLANTIS ALL-TOURNAMENT TEAM

• Played 76 games with 41 starts in two-plus seasons at Houston (Only played 7 gms in 2021-22 due to a season-ending shoulder injury) ... Played in all 32 games as a freshman as the Cougars reached the Final Four ... Last season, helped #1 seed Cougars reached the NCAA Sweet 16

• Was injured in the final minutes vs North Carolina (after he had scored 34 points) ... Has missed two games Duke (lower back) and at Ole Miss (migraine).

• Only scored six points at Miss State to snap a streak of 13 games in double figures, averaged 18.2 ppg, shot 38.8% from 3PT

• IN HIS LAST 14 GAMES: 19 BLKS, 21 assists, 21 steals

IN THE SEC RANKINGS

6th in PPG (17.2 avg) 6th in FG% (.504) 7th in FT Made (106 - missed 2 gms) 9th in FG Made (140 - missed 2 gms)
• In SEC Games ONLY ... 6th in steals (1.75) 8th in scoring (17.42) 9th in BLKS (1.33) 12th in FG% (.459) 15th in FT% (.816)

2023-24 HIGHLIGHTS

• **ALCORN:** Made a career-high four 3-pointers (4-of-6) with three assists and a season high 6 boards

• **UNCG:** Scored a season-best 21 points ... Tied his career-high with nine FG made and played a career-high 37:53.

• **BATTLE 4 ATLANTIS: NAMED TO THE FIVE-MAN ALL-TOURNAMENT TEAM ... STANFORD:** Just missed his career high with a team-best 25 points ... Made (12) and attempted (15) career highs at the free throw line ... Scored 19 of his 25 points in the second half and the overtimes ... Made a 3-pointer with 2:06 left in regulation to tie the game at 54 ... His layup with 19 seconds left proved to be the game winner ... Played a career-high 41:08 ... UNC: Scored a then career-high 34 points, making a career-high 13 FG (13-of-17) and tied career-high with 4 3's made (4-of-6) ... Scored 20 in the first half, going 8-of-8 from the field (2-of-2 3PT) ... Also led the team with five rebounds.

• **FURMAN:** After missing the Duke game, came off the bench to play 26:27 ... Scored seven points with two assists and two steals.

• **LIPSCOMB:** Came off the bench and led the team with 17 points (15 in the first half) ... Made his first three 3's ... Added three rebounds and three assists.

• **ACU:** Recorded his first career double-double with 25 points and a career-high 11 rebounds (nine defensive and his first two offensive this season) ... Played all 20 minutes of the second half, scoring 17 points (7-of-9 FG / 2-of-2 3PT) and grabbing seven rebounds, as Arkansas turned a seven-point halftime deficit into a 10-point win.

• **UNCW:** His solid game was lost in the shuffle of three other impressive performances ... Scored 18 points (5-of-8 FG / 1-of-2 3PT / 7-of-8 FT).

• **@ GEORGIA:** Produced his best overall game ... Led the team in scoring (24 points), rebounds (7) and steals (3) while tying for the team lead in assists (3) and blocked shots (3) ... His three blocked shots are a career high and while both his three assists and three steals tied season highs ... Was 10-of-10 at the free throw line and is 1 of 5 Razorbacks to go at least 10-of-10 at the free throw line in an SEC game ... Scored 18 of his points in the second half (going 8-of-8 at the line).

• **TEXAS A&M:** Had a career-high 35 points - including the game winner with 1.1 seconds left - to lead Arkansas to the win ... In fact, he scored all nine of Arkansas' final 9 points inside the final 3:43 ... Had career highs in free throws made (17) and attempted (22) ... The 17 FT made ties for 5th all-time in school history and ties for 2nd in SEC game ... The 22 FTA ties for 3rd all-time by a Razorback and ties the record for SEC game ... Played all 40 minutes ... Tied his career-high with three blocked shots and added five rebounds.

• **SOUTH CAROLINA:** Led Arkansas with 18 points (2-of-3 3PT and 4-4 FT), 16 coming in the second half.

• **KENTUCKY:** Just missed a double-double with 11 points and eight rebounds (his 2nd-best total of the season) ... Led the team with three assists and had two steals.

• **@ MIZZOU:** Led the team with 22 points (8-of-13 FG and 6-of-8 FT) ... Added three steals and two blocked shots ... With the Tigers making a charge, Markk scored 16 of his 22 in the second half with all four of his rebounds and two steals.

• **@ LSU:** Scored a team-high 20 points, going 7-of-13 from the field and 5-of-5 at the line ... Also led the team with six rebounds and tied for the lead with two steals.

• **GEORGIA:** Scored 13 points, 11 in the second half, and tied for the team lead with five rebounds and three steals (tying a season high) ... Added two assists and two steals ... Scored seven points inside the final seven minutes with a rebound, assist and a steal.

• **@ TEXAS A&M:** Scored 26 points, including 22 in the second half ... Made 2-of-3 3PT and 8-of-10 FT ... Dished out a season-high 5 assists ... Added six rebounds.

TRAMON MARK 2023-24 GAME STATS

| Opponent | Date | GS | Min | FG | FGA | Pct | 3FG | 3A | Pct | FT | FTA | Pct | O | D | Tot | Avg | PF | FO | A | TO | Blk | Stl | Pts | Avg | |
|--------------------|----------|---------|-----|-----|-----|------|------|----|-------|------|-----|-------|------|---|-----|-----|-----|----|---|----|-----|-----|-----|------|------|
| ALCORN | 11/06/23 | * | 21 | 6 | 8 | .750 | 4 | 6 | .667 | 0 | 0 | .000 | 0 | 1 | 1 | 1.0 | 0 | 0 | 3 | 1 | 0 | 1 | 16 | 16.0 | |
| GARDNER-WEBB | 11/10/23 | * | 27 | 6 | 12 | .500 | 0 | 2 | .000 | 2 | 4 | .500 | 0 | 3 | 3 | 2.0 | 2 | 0 | 2 | 1 | 1 | 0 | 14 | 15.0 | |
| OLD DOMINION | 11/13/23 | * | 21 | 2 | 7 | .286 | 1 | 3 | .333 | 2 | 2 | 1.000 | 0 | 6 | 6 | 3.3 | 4 | 0 | 1 | 0 | 0 | 0 | 7 | 12.3 | |
| UNC GREENSBORO | 11/17/23 | * | 38 | 9 | 15 | .600 | 0 | 2 | .000 | 3 | 5 | .600 | 0 | 2 | 2 | 3.0 | 3 | 0 | 1 | 2 | 0 | 3 | 21 | 14.5 | |
| vs Stanford | 11/22/23 | * | 41 | 6 | 15 | .400 | 1 | 4 | .250 | 12 | 15 | .800 | 0 | 1 | 1 | 2.6 | 4 | 0 | 1 | 1 | 0 | 1 | 25 | 16.6 | |
| vs Memphis | 11/23/23 | * | 26 | 4 | 9 | .444 | 0 | 2 | .000 | 4 | 5 | .800 | 0 | 1 | 1 | 2.3 | 3 | 0 | 0 | 1 | 0 | 1 | 12 | 15.8 | |
| vs North Carolina | 11/24/23 | * | 33 | 13 | 17 | .765 | 4 | 6 | .667 | 4 | 7 | .571 | 0 | 5 | 5 | 2.7 | 3 | 0 | 0 | 1 | 1 | 0 | 34 | 18.4 | |
| DUKE | 11/29/23 | DNP-Inj | | | | | | | | | | | | | | | | | | | | | | | |
| FURMAN | 12/04/23 | | 26 | 3 | 6 | .500 | 0 | 2 | .000 | 1 | 2 | .500 | 0 | 3 | 3 | 2.8 | 3 | 0 | 2 | 4 | 1 | 2 | 7 | 17.0 | |
| vs Oklahoma | 12/09/23 | * | 33 | 3 | 7 | .429 | 0 | 2 | .000 | 2 | 2 | 1.000 | 0 | 2 | 2 | 2.7 | 3 | 0 | 2 | 1 | 0 | 0 | 8 | 16.0 | |
| vs Lipscomb | 12/16/23 | | 31 | 6 | 12 | .500 | 3 | 4 | .750 | 2 | 2 | 1.000 | 0 | 3 | 3 | 2.7 | 3 | 0 | 3 | 2 | 1 | 0 | 17 | 16.1 | |
| ABILENE CHRISTIAN | 12/21/23 | | 35 | 9 | 14 | .643 | 2 | 2 | 1.000 | 5 | 6 | .833 | 2 | 9 | 11 | 3.5 | 2 | 0 | 2 | 2 | 0 | 0 | 25 | 16.9 | |
| UNCW | 12/30/23 | * | 24 | 5 | 8 | .625 | 1 | 2 | .500 | 7 | 8 | .875 | 1 | 1 | 2 | 3.3 | 5 | 1 | 0 | 1 | 0 | 1 | 18 | 17.0 | |
| AUBURN | 01/06/24 | * | 29 | 3 | 8 | .375 | 1 | 3 | .333 | 3 | 4 | .750 | 1 | 4 | 5 | 3.5 | 1 | 0 | 2 | 1 | 0 | 0 | 10 | 16.5 | |
| at Georgia | 01/10/24 | * | 36 | 7 | 14 | .500 | 0 | 4 | .000 | 10 | 10 | 1.000 | 0 | 7 | 7 | 3.7 | 3 | 0 | 3 | 2 | 3 | 3 | 24 | 17.0 | |
| at Florida | 01/13/24 | * | 30 | 6 | 14 | .429 | 0 | 2 | .000 | 0 | 0 | .000 | 1 | 3 | 4 | 3.7 | 2 | 0 | 2 | 1 | 1 | 2 | 12 | 16.7 | |
| TEXAS A&M | 01/16/24 | * | 40 | 8 | 15 | .533 | 2 | 3 | .667 | 17 | 22 | .773 | 0 | 5 | 5 | 3.8 | 3 | 0 | 0 | 3 | 3 | 0 | 35 | 17.8 | |
| SOUTH CAROLINA | 01/20/24 | * | 32 | 6 | 13 | .462 | 2 | 3 | .667 | 4 | 4 | 1.000 | 0 | 2 | 2 | 3.7 | 2 | 0 | 1 | 1 | 0 | 1 | 18 | 17.8 | |
| at Ole Miss | 01/24/24 | DNP-III | | | | | | | | | | | | | | | | | | | | | | | |
| KENTUCKY | 01/27/24 | * | 37 | 5 | 17 | .294 | 0 | 4 | .000 | 1 | 2 | .500 | 1 | 7 | 8 | 3.9 | 2 | 0 | 3 | 3 | 0 | 2 | 11 | 17.4 | |
| at Missouri | 01/31/24 | * | 34 | 8 | 13 | .615 | 0 | 0 | .000 | 6 | 8 | .750 | 0 | 4 | 4 | 3.9 | 4 | 0 | 1 | 3 | 2 | 3 | 22 | 17.7 | |
| at LSU | 02/03/24 | * | 34 | 7 | 13 | .538 | 1 | 3 | .333 | 5 | 5 | 1.000 | 2 | 4 | 6 | 4.1 | 2 | 0 | 0 | 1 | 1 | 2 | 20 | 17.8 | |
| GEORGIA | 02/10/24 | * | 39 | 4 | 8 | .500 | 0 | 0 | .000 | 5 | 8 | .625 | 0 | 5 | 5 | 4.1 | 1 | 0 | 2 | 2 | 2 | 3 | 13 | 17.6 | |
| TENNESSEE | 02/14/24 | * | 28 | 4 | 10 | .400 | 2 | 6 | .333 | 2 | 2 | 1.000 | 0 | 2 | 2 | 4.0 | 4 | 0 | 1 | 4 | 1 | 3 | 12 | 17.3 | |
| at Mississippi St. | 02/17/24 | * | 28 | 2 | 7 | .286 | 1 | 3 | .333 | 1 | 1 | 1.000 | 0 | 3 | 3 | 4.0 | 5 | 1 | 0 | 2 | 2 | 1 | 6 | 16.8 | |
| at Texas A&M | 02/20/24 | * | 36 | 8 | 16 | .500 | 2 | 3 | .667 | 8 | 10 | .800 | 0 | 6 | 6 | 4.0 | 3 | 0 | 5 | 3 | 1 | 1 | 26 | 17.2 | |
| Totals | | | 21 | 759 | 140 | 278 | .504 | 27 | 71 | .380 | 106 | 134 | .791 | 8 | 89 | 97 | 4.0 | 67 | 2 | 38 | 42 | 21 | 30 | 413 | 17.2 |

TRAMON MARK CAREER STATISTICS

| Year | GP | GS | Min | Avg | FG | FGA | Pct | 3FG | 3FGA | Pct | FT | FTA | Pct | Off | Def | Tot | Avg | PF | FO | Ast | TO | Blk | Stl | Pts | Avg |
|---------------|-----|----|------|------|-----|-----|------|-----|------|------|-----|-----|------|-----|-----|-----|-----|-----|----|-----|-----|-----|-----|------|------|
| 2020-21 (UH) | 32 | 4 | 642 | 20.1 | 85 | 224 | .379 | 19 | 73 | .260 | 62 | 81 | .765 | 24 | 71 | 95 | 3.0 | 55 | 1 | 55 | 37 | 5 | 30 | 251 | 7.8 |
| 2021-22 (UH)* | 7 | 0 | 143 | 20.4 | 25 | 55 | .455 | 5 | 18 | .278 | 16 | 17 | .941 | 3 | 14 | 17 | 2.4 | 17 | 0 | 17 | 10 | 2 | 10 | 71 | 10.1 |
| 2022-23 (UH) | 37 | 37 | 1088 | 29.4 | 128 | 328 | .390 | 29 | 119 | .328 | 80 | 102 | .784 | 47 | 134 | 181 | 4.9 | 71 | 1 | 67 | 45 | 15 | 39 | 375 | 10.1 |
| 2023-24 (UH) | 24 | 21 | 759 | 31.6 | 140 | 278 | .504 | 27 | 71 | .380 | 106 | 134 | .791 | 8 | 89 | 97 | 4.0 | 67 | 2 | 38 | 42 | 21 | 30 | 413 | 17.2 |
| TOTAL | 100 | 62 | 2632 | 26.3 | 378 | 885 | .427 | 80 | 281 | .285 | 264 | 334 | .790 | 82 | 308 | 390 | 3.9 | 210 | 4 | 177 | 134 | 43 | 109 | 1100 | 11.0 |

* - Received a medical redshirt



MARK'S PERSONAL BESTS

| | | |
|-------------------------|-----------------------------------|-----------------------------------|
| POINTS | Season: 35 | vs Texas A&M (01/16/24) |
| Career: 35 | vs Texas A&M (01/16/24) | |
| SEC: 35 | vs Texas A&M (01/16/24) | |
| FG MADE | Season: 13 | vs North Carolina (11/24/23) |
| Career: 13 | vs North Carolina (11/24/23) | |
| SEC: 8 (3x) | LAST at Texas A&M (02/20/24) | |
| FG ATTEMPTED | Season: 17 (2x) | LAST vs Kentucky (01/27/24) |
| Career: 17 (4x) | LAST vs Kentucky (01/27/24) | |
| SEC: 17 | vs Kentucky (01/27/24) | |
| 3-POINT FG MADE | Season: 4 (2x) | LAST vs North Carolina (11/24/23) |
| Career: 4 (2x) | LAST vs North Carolina (11/24/23) | |
| SEC: 2 | vs Texas A&M (01/16/24) | |
| 3-PT FG ATTEMPTS | Season: 6 (2x) | LAST vs North Carolina (11/24/23) |
| Career: 8 | vs South Carolina (12/05/20) | |
| SEC: 4 | at Georgia (01/10/24) | |
| FT MADE | Season: 17 | vs Texas A&M (01/16/24) |
| Career: 17 | vs Texas A&M (01/16/24) | |
| SEC: 17 | vs Texas A&M (01/16/24) | |
| FT ATTEMPTED | Season: 22 | vs Texas A&M (01/16/24) |
| Career: 22 | vs Texas A&M (01/16/24) | |
| SEC: 22 | vs Texas A&M (01/16/24) | |
| REBOUNDS | Season: 11 | vs Abilene Christian 12/21/23 |
| Career: 11 | vs Abilene Christian 12/21/23 | |
| SEC: 8 | vs Kentucky (01/27/24) | |
| ASSISTS | Season: 5 | at Texas A&M (02/20/24) |
| Career: 7 | vs Cincinnati (03/14/21) | |
| SEC: 5 | at Texas A&M (02/20/24) | |
| STEALS | Season: 3 (5x) | LAST vs Tennessee (02/14/24) |
| Career: 4 | vs Tulane (02/22/23) | |
| SEC: 3 (4x) | LAST vs Tennessee (02/14/24) | |
| BLOCKED SHOTS | Season: 3 (2x) | LAST vs Texas A&M (01/16/24) |
| Career: 3 (2x) | LAST vs Texas A&M (01/16/24) | |
| SEC: 3 (2x) | LAST vs Texas A&M (01/16/24) | |
| MINUTES | Season: 41:08 | vs Stanford (11/22/23) |
| Career: 41:08 | vs Stanford (11/22/23) | |
| SEC: 40:00 | vs Texas A&M (01/16/24) | |

15 MAKHI MITCHELL

F/C • 6-10 • 240 • 5th Yr Sr. (1) || Washington, D.C. (Woodrow Wilson HS / Rhode Island)

@mothekid03
@thats_khi

FULL BIO/STATS

Pronounced: Ma-KI

The 2023-24 season is his final year of collegiate eligibility ... Major: Sociology ... Born on Jan. 31, 2000, in Washington, D.C. ... Son of Maria Mitchell ... Has a twin brother (Makhel) that plays at Little Rock

- Joined the Razorback squad with his twin Makhel for 2022-23 after they played two seasons at Rhode Island and one at Maryland ... Makhel now plays at Little Rock ... Makhi is the older of the twins by two minutes.
- His season FG% of .662 (104-of-157) in 2022-23 ranks fourth on the Razorback single-season list ... Was 1 of 4 Hogs to play all 36 games in 2022-23 ... Started 31 games

FOR THE FIRST TIME IN HIS CAREER: SCORED DOUBLE-DIGITS IN FOUR STRAIGHT (UK to UGA) thanks to going 21-of-26 at the free throw line with 35 rebounds and seven blocked shots

▲ Streak snapped after scoring 1 point vs Tennessee ... bounced back with a then career-high 21 points at Miss State followed by a career-high 22 at Texas A&M

• Ranks 7th in the SEC with 35 blocked shots and 7th in blocks/gm at 1.35

▲ Has 27 blocked shots over his last 17 games including six games with three-plus rejections

2023-24 HIGHLIGHTS

- GWU:** In 17 minutes, was a team-best +23 ... Had five points, five rebounds, two assists and four blocked shots.
- ODU:** Had a **double-double (15 points and 10 rebounds)** and was 6-of-7 from the field.
- DUKE:** Led the team with a +12, making all three of his shots to scored six points.
- LIPSCOMB:** Was 6-of-6 from the field and scored 12 points ... Added five rebounds and a blocked shot.
- @ GEORGIA:** Tied for the team lead with three assists and three blocked shots.
- @ FLORIDA:** Once again had three blocked shots.
- KENTUCKY:** Recorded his second **double-double** of the season with **12 points and 13 rebounds** while adding four blocked shots ... Was 8-of-10 at the free throw line.
- @ MIZZOU:** Had a **career game (on his 24th birthday) in the win with his second-straight double-double** (his first time to post double-doubles in back-to-back games) **with 19 points and 14 rebounds** ... **Tied his then career-high with 19 points** while making a **career-high eight field goals** (entered the game with three dunks for the year and had four vs the Tigers) ... His 14 rebounds were his best in an SEC game while ranking as his second-best career total ... Helped Arkansas to a 19-point halftime lead with 14 points and eight rebounds.
- @ LSU:** For the third straight game, scored in double figures with 10 points (3-of-4 FG / 4-of-4 FT) and led the team with four assists, tying his SEC high.
- GEORGIA:** Pumped in 14 (4-of-6 FG and 6-of-8 FT) with three blocked shots while tying for the team lead with five rebounds ... Scored 10 in the second half (3-of-3 FG) ... **INSIDE THE FINAL THREE MINUTES, hit a layup to put Arkansas up one (69-68) with 2:26 left, assisted on a 3-pointer to put Arkansas up two (72-70), made a layup with 54 seconds left to put Arkansas up two (74-72) and got a defensive rebounds then hit two free throws for a five-point Arkansas lead (77-72).**
- @ MISS STATE:** Scored a **then career-high 21 points** at Mississippi State with nine rebounds ... Was 8-of-12 from the field and 5-of-5 at the line ... **The 8 FG made ties his career high** ... Scored 15 of his 21 in the second half, making all five FT, with six of his nine rebounds and both blocked shots ... **Made several critical plays in the second half** ... With 12:28 left, he converted an old-fashioned 3-point play to tie the game at 46 ... Blocked a shot and made a layup to put the Hogs up two, 48-46 ... With 3:42 left in the game, Mitchell made two free throws to knot the game at 59 ... Had a dunk to square the game at 61 ... With 2:12 left, Mitchell grabbed an offensive rebound and made the putback for a 63-61 Arkansas lead.
- @ TEXAS A&M:** Tallied his **fourth double-double with 22 points and 13 rebounds** ... **22 points was a career high** ... Also had **career highs at the free throw line for makes (10) and attempts (12)** ... and tied an SEC high with four blocked shots ... Had 13 first-half points with five rebounds (4-of-5 FG and 5-of-7 FT).

CAREER DOUBLE-DOUBLES (14)

| SOPHOMORE (at URI) | (1) |
|---------------------------------|-----------------|
| 12/02/20 • SETON HALL | 11 pts 11 reb |
| JUNIOR (at URI) | (7) |
| 11/12/21 • BRYANT | 11 pts 18 reb |
| 11/27/21 • GEORGIA STATE | 10 pts 12 reb |
| 12/13/21 • at Milwaukee | 16 pts 10 reb |
| 01/28/22 • at Dayton | 12 pts 11 reb |
| 02/05/22 • UMASS | 13 pts 13 reb |
| 02/12/22 • DAVIDSON | 16 pts 11 reb |
| 02/19/22 • at George Washington | 13 pts 10 reb |
| SENIOR (at ARK) | (2) |
| 12/06/22 • UNC GREENSBORO | 13 pts 14 reb |
| 02/18/23 • FLORIDA | 10 pts 10 reb |
| 5th-YR SENIOR (at ARK) | (4) |
| 11/13/23 • OLD DOMINION | 15 pts 11 reb |
| 01/24/24 • KENTUCKY | # 12 pts 13 reb |
| 01/31/24 • at Missouri | # 19 pts 14 reb |
| 02/2-/24 • at Texas A&M | 22 pts 13 reb |

- back-to-back games



MAKHI'S PERSONAL BESTS

| POINTS |
|---|
| Season: 22 at Texas A&M (02/20/24) |
| Career: 22 at Texas A&M (02/20/24) |
| SEC: 22 at Texas A&M (02/20/24) |
| FG MADE |
| Season: 8 (3x) LAST at Texas A&M (02/20/24) |
| Career: 8 (3x) LAST at Texas A&M (02/20/24) |
| SEC: 8 (3x) LAST at Texas A&M (02/20/24) |
| FG ATTEMPTED |
| Season: 13 at Missouri (01/31/24) |
| Career: 13 at Missouri (01/31/24) |
| SEC: 13 at Missouri (01/31/24) |
| 3-POINT FG MADE |
| Season: -- |
| Career: 1 (8x) LAST at Vanderbilt (01/14/23) |
| SEC: 1 at Vanderbilt (01/14/23) |
| 3-PT FG ATTEMPTS |
| Season: -- |
| Career: 3 at Saint Joseph's (03/05/22) |
| SEC: 1 (2x) LAST at Mississippi State (02/17/24) |
| FT MADE |
| Season: 10 at Texas A&M (02/20/24) |
| Career: 10 at Texas A&M (02/20/24) |
| SEC: 10 at Texas A&M (02/20/24) |
| FT ATTEMPTED |
| Season: 12 at Texas A&M (02/20/24) |
| Career: 12 (3x) LAST at Texas A&M (02/20/24) |
| SEC: 12 at Texas A&M (02/20/24) |
| REBOUNDS |
| Season: 14 at Missouri (01/31/24) |
| Career: 18 vs Bryant (11/21/21) |
| SEC: 14 at Missouri (01/31/24) |
| ASSISTS |
| Season: 3 at Georgia (01/10/24) |
| Career: 8 at UMass (01/15/22) |
| SEC: 4 (2x) LAST at LSU (02/3/24) |
| STEALS |
| Season: 2 (2x) LAST at Mississippi State (02/17/24) |
| Career: 3 (5x) LAST vs UNCA (12/21/22) |
| SEC: 2 at Mississippi State (02/17/24) |
| BLOCKED SHOTS |
| Season: 4 (3x) LAST at Texas A&M (02/20/24) |
| Career: 6 vs Saint Louis (03/03/22) |
| SEC: 4 (2x) LAST at Texas A&M (02/20/24) |
| MINUTES |
| Season: 33:43 at Missouri (01/31/24) |
| Career: 35:53 at LSU (12/28/22) |
| SEC: 35:53 at LSU (12/28/22) |

MAKHI MITCHELL 2023-24 GAME STATS

| Opponent | Date | GS | Min | FG | FGA | Pct | 3FG | 3A | Pct | FT | FTA | Pct | O | D | Tot | Avg | PF | FO | A | TO | Blk | Stl | Pts | Avg |
|--------------------|----------|----|-----|----|-------|-------|-----|------|------|----|-------|-------|----|----|-----|-----|----|----|----|----|-----|-----|-----|-----|
| ALCORN | 11/06/23 | 4 | 0 | 0 | .000 | 0 | 0 | .000 | 0 | 0 | .000 | 0 | 0 | 0 | 0 | 0 | 1 | 0 | 0 | 0 | 0 | 0 | 0 | 0.0 |
| GARDNER-WEBB | 11/10/23 | 17 | 1 | 2 | .500 | 0 | 0 | .000 | 3 | 4 | .750 | 1 | 4 | 5 | 2.5 | 1 | 0 | 2 | 1 | 4 | 0 | 5 | 2.5 | |
| OLD DOMINION | 11/13/23 | 30 | 6 | 7 | .857 | 0 | 0 | .000 | 3 | 5 | .600 | 3 | 7 | 10 | 5.0 | 1 | 0 | 1 | 0 | 1 | 0 | 15 | 6.7 | |
| UNC GREENSBORO | 11/17/23 | 8 | 1 | 1 | 1.000 | 0 | 0 | .000 | 0 | 0 | .000 | 0 | 0 | 0 | 3.8 | 4 | 0 | 1 | 2 | 1 | 0 | 2 | 5.5 | |
| vs Stanford | 11/22/23 | * | 17 | 3 | 7 | .429 | 0 | 0 | .000 | 0 | 0 | .000 | 2 | 1 | 3 | 3.6 | 0 | 0 | 0 | 1 | 0 | 1 | 6 | 5.6 |
| vs Memphis | 11/23/23 | * | 17 | 2 | 2 | 1.000 | 0 | 0 | .000 | 0 | 1 | .000 | 0 | 2 | 2 | 3.3 | 4 | 0 | 1 | 2 | 2 | 0 | 4 | 5.3 |
| vs North Carolina | 11/24/23 | * | 11 | 2 | 5 | .400 | 0 | 0 | .000 | 1 | 1 | 1.000 | 0 | 1 | 1 | 3.0 | 5 | 1 | 0 | 1 | 0 | 0 | 5 | 5.3 |
| DUKE | 11/29/23 | 10 | 3 | 3 | 1.000 | 0 | 0 | .000 | 0 | 0 | .000 | 0 | 3 | 3 | 3.0 | 4 | 0 | 1 | 0 | 0 | 1 | 6 | 5.4 | |
| FURMAN | 12/04/23 | 12 | 4 | 5 | .800 | 0 | 0 | .000 | 0 | 0 | .000 | 1 | 1 | 2 | 2.9 | 1 | 0 | 1 | 3 | 0 | 1 | 8 | 5.7 | |
| vs Oklahoma | 12/09/23 | 27 | 2 | 3 | .667 | 0 | 0 | .000 | 5 | 6 | .833 | 1 | 5 | 6 | 3.2 | 1 | 0 | 2 | 0 | 3 | 2 | 9 | 6.0 | |
| vs Lipscomb | 12/16/23 | 19 | 6 | 6 | 1.000 | 0 | 0 | .000 | 0 | 0 | .000 | 1 | 4 | 5 | 3.4 | 1 | 0 | 0 | 0 | 1 | 0 | 12 | 6.5 | |
| ABILENE CHRISTIAN | 12/21/23 | 8 | 0 | 1 | .000 | 0 | 0 | .000 | 1 | 2 | .500 | 0 | 3 | 3 | 3.3 | 3 | 0 | 1 | 2 | 1 | 0 | 1 | 6.1 | |
| UNCW | 12/30/23 | 3 | 0 | 0 | .000 | 0 | 0 | .000 | 0 | 0 | .000 | 0 | 1 | 1 | 3.2 | 1 | 0 | 0 | 1 | 2 | 0 | 0 | 5.6 | |
| AUBURN | 01/06/24 | 9 | 1 | 3 | .333 | 0 | 0 | .000 | 0 | 0 | .000 | 0 | 3 | 3 | 3.1 | 1 | 0 | 1 | 0 | 0 | 0 | 2 | 5.4 | |
| at Georgia | 01/10/24 | * | 23 | 3 | 4 | .750 | 0 | 0 | .000 | 1 | 1 | 1.000 | 1 | 5 | 6 | 3.3 | 4 | 0 | 3 | 4 | 3 | 1 | 7 | 5.5 |
| at Florida | 01/13/24 | * | 23 | 0 | 3 | .000 | 0 | 0 | .000 | 0 | 0 | .000 | 1 | 3 | 4 | 3.4 | 1 | 0 | 0 | 2 | 3 | 0 | 0 | 5.1 |
| TEXAS A&M | 01/16/24 | 3 | 0 | 0 | .000 | 0 | 0 | .000 | 0 | 0 | .000 | 0 | 0 | 0 | 3.2 | 1 | 0 | 1 | 0 | 0 | 0 | 0 | 4.8 | |
| SOUTH CAROLINA | 01/20/24 | 5 | 2 | 3 | .667 | 0 | 0 | .000 | 0 | 0 | .000 | 0 | 1 | 1 | 3.1 | 3 | 0 | 1 | 1 | 0 | 0 | 4 | 4.8 | |
| at Ole Miss | 01/24/24 | 12 | 2 | 4 | .500 | 0 | 0 | .000 | 0 | 0 | .000 | 1 | 0 | 1 | 2.9 | 3 | 0 | 0 | 1 | 1 | 0 | 4 | 4.7 | |
| KENTUCKY | 01/27/24 | 33 | 2 | 5 | .400 | 0 | 0 | .000 | 8 | 10 | .800 | 4 | 9 | 13 | 3.5 | 0 | 0 | 1 | 1 | 4 | 1 | 12 | 5.1 | |
| at Missouri | 01/31/24 | 34 | 8 | 13 | .615 | 0 | 0 | .000 | 3 | 4 | .750 | 5 | 9 | 14 | 4.0 | 3 | 0 | 2 | 2 | 0 | 0 | 19 | 5.8 | |
| at LSU | 02/03/24 | 29 | 3 | 4 | .750 | 0 | 0 | .000 | 4 | 4 | 1.000 | 0 | 3 | 3 | 3.9 | 3 | 0 | 4 | 2 | 0 | 1 | 10 | 6.0 | |
| GEORGIA | 02/10/24 | 25 | 4 | 6 | .667 | 0 | 0 | .000 | 6 | 8 | .750 | 1 | 4 | 5 | 4.0 | 2 | 0 | 1 | 1 | 3 | 0 | 14 | 6.3 | |
| TENNESSEE | 02/14/24 | 11 | 0 | 1 | .000 | 0 | 0 | .000 | 1 | 2 | .500 | 1 | 0 | 1 | 3.8 | 1 | 0 | 0 | 0 | 0 | 0 | 1 | 6.1 | |
| at Mississippi St. | 02/17/24 | 22 | 8 | 12 | .667 | 0 | 1 | .000 | 5 | 5 | 1.000 | 4 | 5 | 9 | 4.0 | 5 | 1 | 1 | 1 | 2 | 2 | 21 | 6.7 | |
| at Texas A&M | 02/20/24 | 33 | 6 | 9 | .667 | 0 | 0 | .000 | 10 | 12 | .833 | 5 | 8 | 13 | 4.4 | 3 | 0 | 0 | 2 | 4 | 0 | 22 | 7.3 | |
| Totals | | 5 | 445 | 69 | 109 | .633 | 0 | 1 | .000 | 51 | 65 | .785 | 32 | 82 | 114 | 4.4 | 57 | 2 | 25 | 30 | 35 | 10 | 189 | 7.3 |

MAKHI MITCHELL CAREER STATISTICS

| Year | GP | GS | Min | Avg | FG | FGA | Pct | 3FG | 3FGA | Pct | FT | FTA | Pct | Off | Def | Tot | Avg | PF | FO | Ast | TO | Blk | Stl | Pts | Avg |
|---------------|-----|----|------|------|-----|-----|------|-----|------|-------|-----|-----|------|-----|-----|-----|-----|-----|----|-----|-----|-----|-----|-----|-----|
| 2019-20 (MD) | 12 | 6 | 111 | 9.2 | 12 | 34 | .353 | 0 | 0 | .000 | 12 | 22 | .545 | 10 | 29 | 39 | 3.3 | 19 | 0 | 2 | 8 | 8 | 2 | 36 | 3.0 |
| 2020-21 (URI) | 7 | 2 | 112 | 16.1 | 12 | 26 | .462 | 0 | 0 | .000 | 17 | 28 | .607 | 6 | 28 | 34 | 4.9 | 22 | 1 | 2 | 10 | 4 | 4 | 41 | 5.9 |
| 2021-22 (URI) | 31 | 27 | 749 | 24.1 | 121 | 232 | .522 | 7 | 23 | .304 | 59 | 113 | .522 | 50 | 175 | 225 | 7.3 | 91 | 2 | 48 | 87 | 43 | 30 | 308 | 9.9 |
| 2022-23 (ARK) | 36 | 31 | 727 | 20.2 | 104 | 157 | .662 | 1 | 1 | 1.000 | 43 | 66 | .652 | 58 | 134 | 192 | 5.3 | 97 | 7 | 39 | 33 | 49 | 31 | 252 | 7.0 |
| 2023-24 (ARK) | 26 | 5 | 445 | 17.1 | 69 | 109 | .633 | 0 | 1 | .000 | 51 | 65 | .785 | 32 | 82 | 114 | 4.4 | 57 | 2 | 25 | 30 | 35 | 10 | 189 | 7.3 |
| TOTAL | 112 | 71 | 2144 | 19.1 | 318 | 558 | .570 | 8 | 25 | .320 | 182 | 294 | .619 | 156 | 448 | 604 | 5.4 | 286 | 12 | 116 | 168 | 139 | 77 | 826 | 7.4 |

24 JEREMIAH DAVENPORT

6 • 6-6 • 215 • Grad Sr. (1) || Cincinnati, Ohio (Hargrave Military (Va.) Acad. / Cincinnati)

@J24Davenport
@jaydav2x

FULL BIO/STATS

2023-24 is his final year of collegiate eligibility ... Graduated from Cincinnati (2023) - Interdisciplinary Studies ... Pursuing a second undergraduate degree from Arkansas in Arts & Sciences ... Born on Sept. 24, 1999, in Cincinnati, Ohio ... Son of the late Darren Davenport and Sheila Davenport ... Brothers: Michael & Joshua. Sisters: Gabrielle, Naomi & Deborah.

- Comes to Arkansas after playing four seasons at Cincinnati ... For his career, he played 109 games with 61 starts and averaged 9.7 points (1,060 total) and 4.2 rebounds while shooting 34.7% (205-590) from 3-point range and 78.4% (145-185) from the free throw line
- Comes from a basketball family with mother Sheila (Morehead State), father Darren (Alcorn State), brother Michael (St. Deborah (Northwest Florida, current) playing college basketball

CAREER DOUBLE-DOUBLES (4)

| SOPHOMORE (at Cincy) | (1) |
|----------------------|----------------|
| 01/07/21 • at SMU | 18 pts 10 reb |
| JUNIOR (at Cincy) | (3) |
| 01/01/22 • TULANE | 19 pts 10 reb |
| 02/15/22 • MEMPHIS | 20 pts 11 reb |
| 02/23/22 • at UCF | 150 pts 12 reb |

2023-24 HIGHLIGHTS

- DUKE:** Drew the start and scored six points thanks to a pair of 3-pointers late in the first half ... The second coming with 24 second left to give Arkansas a one-point lead.
- OKLAHOMA:** Scored 12 points, making two 3's and four free throws.
- LIPSCOMB:** Had his best stat sheet stuffer game with nine points, four rebounds, three assists and two steals.
- GEORGIA:** Tied his season high with four rebounds.
- FLORIDA:** Earned the start and responded with a **season-high 13 points**, making a pair of 3-pointers and going 5-of-7 at the line ... Tied his season high with three assists.
- SOUTH CAROLINA:** Scored eight points, a team-best seven in the first half to keep Arkansas in striking distance.
- MISS STATE:** Had five rebounds, his best a Razorback, including three offensive ... All four points came off offensive boards, a putback and later two free throws
- TEXAS A&M:** Scored nine points, making a **season-high four field goals** and **attempting an SEC high 10 shots** ... Tied **season high with two steals** (entered game with six for the season).



DAVENPORT'S PERSONAL BESTS

| POINTS | |
|------------------|----------------------------------|
| Season: 13 | at Florida (01/13/24) |
| Career: 27 | vs Tulane (02/26/21) |
| SEC: 13 | at Florida (01/13/24) |
| FG MADE | |
| Season: 4 | at Texas A&M (02/20/24) |
| Career: 10 | vs Tulane (02/26/21) |
| SEC: 4 | at Texas A&M (02/20/24) |
| FG ATTEMPTED | |
| Season: 10 (2x) | LAST at Texas A&M (02/20/24) |
| Career: 16 (2x) | LAST vs East Carolina (02/26/21) |
| SEC: 10 | at Texas A&M (02/20/24) |
| 3-POINT FG MADE | |
| Season: 2 (7x) | LAST vs Tennessee (02/14/24) |
| Career: 7 (2x) | LAST vs Tulsa (01/20/22) |
| SEC: 2 (2x) | LAST vs Tennessee (02/14/24) |
| 3-PT FG ATTEMPTS | |
| Season: 7 | at Florida (01/13/24) |
| Career: 11 (2x) | LAST vs Houston (03/11/22) |
| SEC: 7 | at Florida (01/13/24) |
| FT MADE | |
| Season: 5 | at Florida (01/13/24) |
| Career: 5 (7x) | LAST at Florida (01/13/24) |
| SEC: 5 | at Florida (01/13/24) |
| FT ATTEMPTED | |
| Season: 7 | at Florida (01/13/24) |
| Career: 9 | vs Tulane (01/01/22) |
| SEC: 7 | at Florida (01/13/24) |
| REBOUNDS | |
| Season: 5 | at Mississippi State (02/17/24) |
| Career: 12 | at UCF (02/23/22) |
| SEC: 5 | at Mississippi State (02/17/24) |
| ASSISTS | |
| Season: 3 (3x) | LAST at Florida (01/13/24) |
| Career: 6 (2x) | LAST vs Louisville (11/23/22) |
| SEC: 3 | at Florida (01/13/24) |
| STEALS | |
| Season: 2 (2x) | LAST at Texas A&M (02/20/24) |
| Career: 4 | vs SMU (03/12/21) |
| SEC: 2 | at Texas A&M (02/20/24) |
| BLOCKED SHOTS | |
| Season: 2 | vs UNC Greensboro (11/17/23) |
| Career: 2 (4x) | LAST vs UCF (11/17/23) |
| SEC: 1 (2x) | LAST at Missouri (01/31/24) |
| MINUTES | |
| Season: 27:11 | vs Lipscomb (12/16/23) |
| Career: 37:16 | vs Vanderbilt (03/04/21) |
| SEC: 25:10 | at Florida (01/13/24) |

JEREMIAH DAVENPORT 2023-24 GAME STATS

| Opponent | Date | GS | Min | FG | FGA | Pct | 3FG | 3A | Pct | FT | FTA | Pct | O | D | Tot | Avg | PF | FO | A | TO | Blk | Stl | Pts | Avg |
|--------------------|----------|---------|-----|----|-------|------|-----|------|------|----|-------|------|----|----|-----|-----|----|----|----|----|-----|-----|-----|-----|
| ALCORN | 11/06/23 | 19 | 1 | 6 | .167 | 1 | 6 | .167 | 0 | 0 | .000 | 2 | 1 | 3 | 3.0 | 1 | 0 | 3 | 0 | 1 | 0 | 3 | 3.0 | |
| GARDNER-WEBB | 11/10/23 | 12 | 1 | 5 | .200 | 1 | 3 | .333 | 2 | 2 | 1.000 | 1 | 2 | 3 | 3.0 | 0 | 0 | 0 | 1 | 1 | 0 | 5 | 4.0 | |
| OLD DOMINION | 11/13/23 | 13 | 1 | 4 | .250 | 1 | 2 | .500 | 0 | 0 | .000 | 0 | 1 | 1 | 2.3 | 0 | 0 | 0 | 0 | 0 | 0 | 3 | 3.7 | |
| UNC GREENSBORO | 11/17/23 | * | 6 | 0 | 1.000 | 0 | 1 | .000 | 0 | 0 | .000 | 0 | 0 | 0 | 1.8 | 1 | 0 | 0 | 0 | 2 | 0 | 0 | 2.8 | |
| vs Stanford | 11/22/23 | * | 10 | 0 | 1.000 | 0 | 1 | .000 | 0 | 0 | .000 | 0 | 0 | 0 | 1.4 | 1 | 0 | 0 | 1 | 0 | 0 | 0 | 2.2 | |
| vs Memphis | 11/23/23 | DNP-Inj | | | | | | | | | | | | | | | | | | | | | | |
| vs North Carolina | 11/24/23 | 25 | 3 | 8 | .375 | 1 | 5 | .200 | 2 | 2 | 1.000 | 0 | 1 | 1 | 1.3 | 3 | 0 | 1 | 2 | 0 | 1 | 9 | 3.3 | |
| DUKE | 11/29/23 | * | 15 | 2 | 4 | .500 | 2 | 4 | .500 | 0 | 0 | .000 | 0 | 0 | 0 | 1.1 | 0 | 0 | 1 | 0 | 1 | 0 | 6 | 3.7 |
| FURMAN | 12/04/23 | * | 11 | 2 | 4 | .500 | 0 | 2 | .000 | 0 | 0 | .000 | 0 | 0 | 0 | 1.0 | 1 | 0 | 1 | 0 | 1 | 1 | 4 | 3.8 |
| vs Oklahoma | 12/09/23 | 18 | 3 | 6 | .500 | 2 | 5 | .400 | 4 | 6 | .667 | 0 | 1 | 1 | 1.0 | 1 | 0 | 0 | 1 | 0 | 1 | 12 | 4.7 | |
| vs Lipscomb | 12/16/23 | * | 27 | 3 | 10 | .300 | 2 | 6 | .333 | 1 | 2 | .500 | 2 | 2 | 4 | 1.3 | 1 | 0 | 3 | 1 | 0 | 2 | 9 | 5.1 |
| ABILENE CHRISTIAN | 12/21/23 | * | 5 | 0 | 2 | .000 | 0 | 2 | .000 | 0 | 0 | .000 | 0 | 1 | 1 | 1.3 | 1 | 0 | 0 | 0 | 0 | 0 | 0 | 4.6 |
| UNCW | 12/30/23 | 4 | 1 | 2 | .500 | 0 | 0 | .000 | 0 | 0 | .000 | 1 | 0 | 1 | 1.3 | 2 | 0 | 0 | 0 | 0 | 0 | 2 | 4.4 | |
| AUBURN | 01/06/24 | DNP | | | | | | | | | | | | | | | | | | | | | | |
| at Georgia | 01/10/24 | 22 | 3 | 7 | .429 | 1 | 5 | .200 | 0 | 0 | .000 | 1 | 3 | 4 | 1.5 | 2 | 0 | 1 | 0 | 0 | 0 | 7 | 4.6 | |
| at Florida | 01/13/24 | * | 25 | 3 | 7 | .429 | 2 | 3 | .667 | 5 | 7 | .714 | 0 | 0 | 0 | 1.4 | 1 | 0 | 3 | 0 | 0 | 1 | 13 | 5.2 |
| TEXAS A&M | 01/16/24 | 15 | 3 | 9 | .333 | 2 | 6 | .333 | 0 | 0 | .000 | 0 | 1 | 1 | 1.3 | 2 | 0 | 0 | 1 | 1 | 0 | 8 | 5.4 | |
| OUTH CAROLINA | 01/20/24 | 21 | 2 | 6 | .333 | 1 | 4 | .250 | 3 | 4 | .750 | 1 | 0 | 1 | 1.3 | 3 | 0 | 1 | 1 | 0 | 0 | 8 | 5.6 | |
| at Ole Miss | 01/24/24 | 16 | 1 | 5 | .200 | 1 | 5 | .200 | 0 | 0 | .000 | 0 | 3 | 3 | 1.4 | 1 | 0 | 2 | 2 | 0 | 0 | 3 | 5.4 | |
| KENTUCKY | 01/27/24 | 13 | 0 | 2 | .000 | 0 | 2 | .000 | 1 | 2 | .500 | 0 | 0 | 0 | 1.3 | 0 | 0 | 0 | 0 | 0 | 0 | 1 | 5.2 | |
| at Missouri | 01/31/24 | 14 | 0 | 1 | .000 | 0 | 1 | .000 | 0 | 0 | .000 | 0 | 3 | 3 | 1.4 | 4 | 0 | 0 | 2 | 1 | 0 | 0 | 4.9 | |
| at LSU | 02/03/24 | 11 | 1 | 4 | .250 | 1 | 3 | .333 | 2 | 2 | 1.000 | 1 | 2 | 3 | 1.5 | 4 | 0 | 1 | 1 | 0 | 0 | 5 | 4.9 | |
| GEORGIA | 02/10/24 | * | 3 | 0 | 0.000 | 0 | 0 | .000 | 0 | 0 | .000 | 0 | 0 | 0 | 1.4 | 0 | 0 | 0 | 1 | 0 | 0 | 0 | 4.7 | |
| TENNESSEE | 02/14/24 | 20 | 3 | 5 | .600 | 2 | 4 | .500 | 0 | 0 | .000 | 0 | 0 | 0 | 1.4 | 1 | 0 | 0 | 1 | 0 | 0 | 8 | 4.8 | |
| at Mississippi St. | 02/17/24 | 26 | 1 | 6 | .167 | 0 | 3 | .000 | 2 | 2 | 1.000 | 3 | 2 | 5 | 1.5 | 3 | 0 | 1 | 0 | 0 | 0 | 4 | 4.8 | |
| at Texas A&M | 02/20/24 | 20 | 4 | 10 | .400 | 1 | 6 | .167 | 0 | 0 | .000 | 2 | 1 | 3 | 1.6 | 4 | 0 | 0 | 0 | 0 | 2 | 9 | 5.0 | |
| Totals | | 8 | 371 | 38 | 115 | .330 | 21 | 79 | .266 | 22 | 29 | .759 | 14 | 24 | 38 | 1.6 | 37 | 0 | 18 | 15 | 8 | 8 | 119 | 5.0 |

JEREMIAH DAVENPORT CAREER STATISTICS

| Year | GP | GS | Min | Avg | FG | FGA | Pct | 3FG | 3FGA | Pct | FT | FTA | Pct | Off | Def | Tot | Avg | PF | FO | Ast | TO | Blk | Stl | Pts | Avg |
|---------------|-----|----|------|------|-----|------|------|-----|------|------|-----|-----|------|-----|-----|-----|-----|-----|----|-----|-----|-----|-----|------|------|
| 2019-20 (UC) | 18 | 0 | 122 | 6.8 | 10 | 30 | .333 | 2 | 14 | .143 | 13 | 17 | .765 | 6 | 12 | 18 | 1.0 | 18 | 0 | 2 | 11 | 0 | 6 | 35 | 1.9 |
| 2020-21 (UC) | 23 | 14 | 656 | 28.5 | 96 | 210 | .457 | 48 | 127 | .378 | 30 | 39 | .769 | 29 | 86 | 115 | 5.0 | 42 | 0 | 39 | 42 | 3 | 19 | 270 | 11.7 |
| 2021-22 (UC) | 32 | 32 | 861 | 26.9 | 144 | 366 | .393 | 83 | 231 | .359 | 58 | 76 | .763 | 53 | 122 | 175 | 5.5 | 80 | 2 | 24 | 42 | 11 | 19 | 429 | 13.4 |
| 2022-23 (UC) | 36 | 15 | 919 | 25.5 | 105 | 299 | .351 | 72 | 218 | .330 | 44 | 53 | .830 | 38 | 113 | 151 | 4.2 | 60 | 2 | 53 | 24 | 11 | 27 | 326 | 9.1 |
| 2023-24 (ARK) | 24 | 8 | 371 | 15.5 | 38 | 115 | .330 | 21 | 79 | .266 | 22 | 29 | .759 | 14 | 24 | 38 | 1.6 | 37 | 0 | 18 | 15 | 8 | 8 | 119 | 5.0 |
| TOTAL | 125 | 69 | 2929 | 23.4 | 393 | 1020 | .385 | 226 | 669 | .338 | 167 | 214 | .780 | 140 | 357 | 497 | 4.0 | 237 | 4 | 136 | 134 | 33 | 79 | 1179 | 9.4 |

21 CADE ARBOGAST

G • 6-3 • 175 • Grad. Sr. (1) || Concord, Calif. (De La Salle HS / Lane (Ore.) CC)

@cadearbogast

@cadearbogast

2023-24 is his final year of collegiate eligibility
Graduated from Arkansas (2023) - B.S. in Communications
Pursuing a second undergraduate degree from Arkansas in Arts & Sciences
Born on August 23, 2000, in Walnut Creek, Calif. • Son of Peter and Carol Arbogast • Sister: Riley

• Third-year walkon ... Was on scholarship for the spring semester of 2022

• Named to the **2022-23 SEC Winter Academic Honor Roll ... On the Department's AD Honor Roll (3.5-3.99 GPA) for Fall 2023.**

2022-23 (Jr.at Arkansas):

• Scored his first collegiate points – a 3-pointer (1:32 in the 2nd half) [that blew the roof off Bud Walton Arena](#) – in the San Jose State win.

2021-22 (So. at Arkansas):

• Came to Arkansas as a walkon but earned a scholarship on Jan. 21 ([watch](#)) ... Played in four games, including the NCAA second-round win over New Mexico State ... Grabbed three rebounds and added an assist in the win at Georgia.



CADE ARBOGAST CAREER STATISTICS

| Year | GP | GS | Min | Avg | FG | FGA | Pct | 3FG | 3FGA | Pct | FT | FTA | Pct | Off | Def | Tot | Avg | PF | FO | Ast | TO | Blk | Stl | Pts | Avg |
|---------|----|----|-----|-----|----|-----|------|-----|------|------|----|-----|------|-----|-----|-----|-----|----|----|-----|----|-----|-----|-----|-----|
| 2021-22 | 4 | 0 | 3 | 0.8 | 0 | 4 | .000 | 0 | 2 | .000 | 0 | 0 | .000 | 2 | 1 | 3 | 0.8 | 0 | 0 | 1 | 0 | 0 | 0 | 0 | 0.0 |
| 2022-23 | 8 | 0 | 11 | 1.4 | 1 | 4 | .250 | 1 | 4 | .250 | 0 | 0 | .000 | 0 | 1 | 1 | 0.1 | 1 | 0 | 0 | 0 | 0 | 0 | 3 | 0.4 |
| 2023-24 | 6 | 0 | 5 | 0.8 | 0 | 2 | .000 | 0 | 0 | .000 | 0 | 0 | .000 | 0 | 0 | 0 | 0.0 | 1 | 0 | 0 | 0 | 0 | 0 | 0 | 0.0 |
| TOTAL | 19 | 0 | 21 | 1.1 | 1 | 10 | .100 | 1 | 6 | .167 | 0 | 0 | .000 | 2 | 2 | 4 | 0.2 | 2 | 0 | 1 | 0 | 0 | 0 | 3 | 0.2 |

45 LAWSON BLAKE

F • 6-10 • 240 • Jr. (2) || Fayetteville, Ark. (Link Year (Mo.) Prep)

@lawsonblake

@lawson.blake

Including 2023-24, has TWO years of collegiate eligibility
Major: Exercise Science
Born on January 3, 2002, in San Antonio, Texas
Son of Larry and Allison Blake • Siblings: Carolina, Walker and Macey

• Third-year walkon

• Participated in the SEC Leadership Council in the summer of 2023.

• Named to the **SEC First-Year Academic Honor Roll (2021-22)** and the **2022-23 SEC Winter Academic Honor Roll.**

• Made the University's Chancellor's List (4.0 GPA) and the **Department's Champions Honor Roll (4.0 GPA) for Fall 2022 and Fall 2023.**

2023-24 (Junior):

• Grabbed a rebound and went 1-for-2 at the line versus Alcorn State

2022-23 (Sophomore):

• Played in nine games ... Scored his first career points in the win over Georgia, converting an old-fashioned, 3-point play with 27 seconds left ... Grabbed his first career rebound in the win over Fordham ... Had a career-high two boards versus UNC Asheville.

2021-22 (Freshman):

• Made the team as a walkon ... Played in five games, including Arkansas' second-round NCAA Tournament win over New Mexico State.



LAWSON BLAKE CAREER STATISTICS

| Year | GP | GS | Min | Avg | FG | FGA | Pct | 3FG | 3FGA | Pct | FT | FTA | Pct | Off | Def | Tot | Avg | PF | FO | Ast | TO | Blk | Stl | Pts | Avg |
|---------|----|----|-----|-----|----|-----|------|-----|------|------|----|-----|------|-----|-----|-----|-----|----|----|-----|----|-----|-----|-----|-----|
| 2021-22 | 5 | 0 | 5 | 1.0 | 0 | 0 | .000 | 0 | 0 | .000 | 0 | 0 | .000 | 0 | 0 | 0 | 0.0 | 0 | 0 | 0 | 0 | 0 | 0 | 0 | 0.0 |
| 2022-23 | 9 | 0 | 13 | 1.4 | 1 | 4 | .250 | 0 | 0 | .000 | 1 | 3 | .333 | 1 | 3 | 4 | 0.4 | 1 | 0 | 0 | 1 | 0 | 0 | 3 | 0.3 |
| 2023-24 | 4 | 0 | 2 | 0.5 | 0 | 0 | .000 | 0 | 0 | .000 | 1 | 2 | .500 | 0 | 1 | 1 | 0.3 | 0 | 0 | 0 | 0 | 0 | 0 | 1 | 0.3 |
| TOTAL | 18 | 0 | 20 | 1.1 | 1 | 4 | .250 | 0 | 0 | .000 | 2 | 5 | .400 | 1 | 4 | 5 | 0.3 | 1 | 0 | 0 | 1 | 0 | 0 | 4 | 0.2 |

FULL BIO/STATS

FULL BIO/STATS

ARKANSAS RAZORBACKS

2023-24 SEASON RESULTS & LEADERS

| | | | | |
|----------------|---------|------|------|---------|
| RECORD: | OVERALL | HOME | AWAY | NEUTRAL |
| ALL GAMES | 13-13 | 9-5 | 2-5 | 2-3 |
| CONFERENCE | 4-9 | 2-4 | 2-5 | 0-0 |
| NON-CONFERENCE | 9-4 | 7-1 | 0-0 | 2-3 |

| DATE | TIME (CT) | R A N K | OPPONENT | TV | RESULT | ATTEND | RECORD | (SEC) | HIGH POINTS | HIGH REBOUNDS | |
|----------|-----------|---------|----------|--------------------|------------------|-------------|---------|-------|-------------|---|--|
| 11/06/23 | 7:00 pm | 14/14 | --/-- | ALCORN | SEC Network Plus | W 93-59 | 19200 | 1-0 | -- | (21)Khalif Battle | (8)Jalen Graham |
| 11/10/23 | 7:00 pm | 14/14 | --/-- | GARDNER-WEBB | SEC Network Plus | W 86-68 | 19200 | 2-0 | -- | (21)Khalif Battle | (7)Trevon Brazile |
| 11/13/23 | 7:00 pm | 14/14 | --/-- | OLD DOMINION | SEC Network Plus | W 86-77 | 19200 | 3-0 | -- | (17)El Ellis | (10)Makhi Mitchell |
| 11/17/23 | 7:00 pm | 14/14 | --/-- | UNC GREENSBORO | SEC Network Plus | 72-78 L | 19200 | 3-1 | -- | (21)Tramon Mark | (9)Trevon Brazile |
| 11/22/23 | 7:30 pm | + 20/RV | --/-- | vs Stanford | ESPNU | 20T W 77-74 | 820 | 4-1 | -- | (25)Tramon Mark | (17)Trevon Brazile |
| 11/23/23 | 5:00 pm | + 20/RV | RV/RV | vs Memphis | ESPN | 79-84 L | 982 | 4-2 | -- | (21)Khalif Battle | (10)Trevon Brazile |
| 11/24/23 | 1:00 pm | + 20/RV | 14/14 | vs North Carolina | ESPN2 | 72-87 L | 1456 | 4-3 | -- | (34)Tramon Mark | (5)Tramon Mark |
| 11/29/23 | 8:25 pm | % RV/RV | 7/7 | DUKE | ESPN | W 80-75 | ✓ 20344 | 5-3 | -- | (21)Khalif Battle | (11)Trevon Brazile |
| 12/04/23 | 7:00 pm | RV/-- | --/-- | FURMAN | SEC Network Plus | W 97-83 | 19200 | 6-3 | -- | (25)Khalif Battle | (10)Davonte Davis |
| 12/09/23 | 3:00 pm | @ RV/-- | 19/22 | vs Oklahoma | ESPN2 | 70-79 L | 17485 | 6-4 | -- | (13)Khalif Battle | (6)Makhi Mitchell |
| 12/16/23 | 5:15 pm | & --/-- | --/-- | vs Lipscomb | SEC Network Plus | W 69-66 | 16361 | 7-4 | -- | (17)Tramon Mark | (6)Trevon Brazile |
| 12/21/23 | 6:00 pm | --/-- | --/-- | ABILENE CHRISTIAN | SEC Network | W 83-73 | 19200 | 8-4 | -- | (25)Tramon Mark | (11)Tramon Mark |
| 12/30/23 | 4:00 pm | --/-- | --/-- | UNCW | SEC Network | W 106-90 | 19200 | 9-4 | -- | (32)Keyon Menifield Jr. | (8)Trevon Brazile |
| 01/06/24 | 1:00 pm | * --/-- | 25/24 | AUBURN | ESPN2 | 51-83 L | 19200 | 9-5 | 0-1 | (14)Keyon Menifield Jr. | (7)Trevon Brazile |
| 01/10/24 | 9:00 pm | * --/-- | --/-- | at Georgia | ESPNU | 66-76 L | 7820 | 9-6 | 0-2 | (24)Tramon Mark | (7)Tramon Mark |
| 01/13/24 | 4:00 pm | * --/-- | --/-- | at Florida | ESPN | 68-90 L | 10445 | 9-7 | 0-3 | (14)Layden Blocker | (7)Trevon Brazile |
| 01/16/24 | 8:00 pm | * --/-- | --/-- | TEXAS A&M | SEC Network | W 78-77 | 19200 | 10-7 | 1-3 | (35)Tramon Mark | (6)Davonte Davis (6)El Ellis |
| 01/20/24 | 12:00 pm | * --/-- | RV/-- | SOUTH CAROLINA | SEC Network | 64-77 L | 19200 | 10-8 | 1-4 | (18)Tramon Mark | (7)Chandler Lawson |
| 01/24/24 | 8:00 pm | * --/-- | RV/RV | at Ole Miss | ESPNU | 51-77 L | 8207 | 10-9 | 1-5 | (11)Khalif Battle | (4)Trevon Brazile (4)Khalif Battle |
| 01/27/24 | 5:00 pm | * --/-- | 6/6 | KENTUCKY | ESPN | 57-63 L | 19200 | 10-10 | 1-6 | (12)Makhi Mitchell | (13)Makhi Mitchell |
| 01/31/24 | 7:30 pm | * --/-- | --/-- | at Missouri | SEC network | W 91-84 | 11020 | 11-10 | 2-6 | (22)Tramon Mark | (14)Makhi Mitchell |
| 02/03/24 | 11:00 am | * --/-- | --/-- | at LSU | ESPN2 | 74-95 L | 7880 | 11-11 | 2-7 | (20)Tramon Mark | (6)Tramon Mark |
| 02/10/24 | 5:00 pm | * --/-- | --/-- | GEORGIA | SEC Network | W 78-75 | 19200 | 12-11 | 3-7 | (15)Keyon Menifield Jr. (15)El Ellis | (5)Tramon Mark (5)El Ellis (5)Makhi Mitchell |
| 02/14/24 | 8:00 pm | * --/-- | 8/9 | TENNESSEE | ESPN2 | 63-92 L | 19200 | 12-12 | 3-8 | (12)Tramon Mark | (7)Jalen Graham |
| 02/17/24 | 1:00 pm | * --/-- | --/-- | at Mississippi St. | ESPNU | 67-71 L | 9219 | 12-13 | 3-9 | (21)Makhi Mitchell | (9)Makhi Mitchell |
| 02/20/24 | 6:00 pm | * --/-- | --/-- | at Texas A&M | ESPN | W 78-71 | 8789 | 13-13 | 4-9 | (26)Tramon Mark | (13)Makhi Mitchell |

✓ - Bud Walton Arena Record

Home Games in CAPS | * - Southeastern Conference game | + Bad Boy Mowers Battle 4 Atlantis (Paradise Island, Bahamas - Imperial Arena) | % - SEC/ACC Challenge |
@ - played in Tulsa, Okla. (BOK Center) | & - played in North Little Rock (Simmons Bank Arena) | ^ - SEC Tournament (Nashville, Tenn. - Bridgestone Arena) |

| ATTENDANCE SUMMARY | GAMES | TOTALS | AVG/GAME |
|--------------------|-------|--------|----------|
| HOME | 14 | 269944 | 19282 |
| AWAY | 7 | 63380 | 9054 |
| NEUTRAL | 5 | 37104 | 7421 |
| TOTAL | 26 | 370428 | 14247 |

ARKANSAS RAZORBACKS

2023-24 COMBINED REPORT

| RECORD: | OVERALL | HOME | AWAY | NEUTRAL |
|----------------|---------|------|------|---------|
| ALL GAMES | 13-13 | 9-5 | 2-5 | 2-3 |
| CONFERENCE | 4-9 | 2-4 | 2-5 | 0-0 |
| NON-CONFERENCE | 9-4 | 7-1 | 0-0 | 2-3 |

| # | Player | GP | GS | Min | Avg | • TOTAL • | | | • 3-PTS • | | | • REBOUNDS • | | | | PF FO | | A TO Blk Stl | | | | | Pts Avg | | | |
|----------------|---------------------|----|----|-----|------|-----------|------|------|-----------|-----|------|--------------|-----|------|-----|-------|-----|--------------|-----|----|-----|-----|---------|-----|------|------|
| | | | | | | FG | FGA | Pct | 3FG | FGA | Pct | FT | FTA | Pct | Off | | | | | | | | | | Def | Tot |
| 12 | Tramon Mark | 24 | 21 | 759 | 31.6 | 140 | 278 | .504 | 27 | 71 | .380 | 106 | 134 | .791 | 8 | 89 | 97 | 4.0 | 67 | 2 | 38 | 42 | 21 | 30 | 413 | 17.2 |
| 0 | Khalif Battle | 25 | 6 | 525 | 21.0 | 67 | 191 | .351 | 32 | 91 | .352 | 99 | 120 | .825 | 4 | 57 | 61 | 2.4 | 59 | 3 | 29 | 26 | 3 | 15 | 265 | 10.6 |
| 2 | Trevon Brazile | 19 | 18 | 523 | 27.5 | 57 | 123 | .463 | 18 | 52 | .346 | 37 | 53 | .698 | 33 | 91 | 124 | 6.5 | 39 | 1 | 10 | 35 | 24 | 14 | 169 | 8.9 |
| 1 | Keyon Menifield Jr. | 14 | 4 | 271 | 19.4 | 36 | 96 | .375 | 13 | 41 | .317 | 26 | 35 | .743 | 4 | 25 | 29 | 2.1 | 17 | 0 | 22 | 21 | 4 | 5 | 111 | 7.9 |
| 11 | Jalen Graham | 20 | 5 | 296 | 14.8 | 66 | 116 | .569 | 0 | 1 | .000 | 16 | 37 | .432 | 25 | 35 | 60 | 3.0 | 40 | 1 | 13 | 16 | 21 | 11 | 148 | 7.4 |
| 15 | Makhi Mitchell | 26 | 5 | 445 | 17.1 | 69 | 109 | .633 | 0 | 1 | .000 | 51 | 65 | .785 | 32 | 82 | 114 | 4.4 | 57 | 2 | 25 | 30 | 35 | 10 | 189 | 7.3 |
| 4 | Davonte Davis | 23 | 21 | 658 | 28.6 | 51 | 137 | .372 | 14 | 52 | .269 | 24 | 34 | .706 | 18 | 65 | 83 | 3.6 | 58 | 0 | 47 | 24 | 0 | 14 | 140 | 6.1 |
| 3 | El Ellis | 24 | 15 | 463 | 19.3 | 47 | 131 | .359 | 14 | 46 | .304 | 33 | 42 | .786 | 7 | 41 | 48 | 2.0 | 20 | 0 | 41 | 34 | 3 | 9 | 141 | 5.9 |
| 24 | Jeremiah Davenport | 24 | 8 | 371 | 15.5 | 38 | 115 | .330 | 21 | 79 | .266 | 22 | 29 | .759 | 14 | 24 | 38 | 1.6 | 37 | 0 | 18 | 15 | 8 | 8 | 119 | 5.0 |
| 8 | Chandler Lawson | 26 | 20 | 392 | 15.1 | 44 | 84 | .524 | 6 | 14 | .429 | 11 | 22 | .500 | 22 | 69 | 91 | 3.5 | 49 | 1 | 17 | 12 | 27 | 9 | 105 | 4.0 |
| 6 | Layden Blocker | 25 | 5 | 345 | 13.8 | 30 | 72 | .417 | 1 | 13 | .077 | 35 | 56 | .625 | 19 | 21 | 40 | 1.6 | 43 | 1 | 27 | 19 | 7 | 21 | 96 | 3.8 |
| 5 | Joseph Pinion | 17 | 1 | 102 | 6.0 | 12 | 30 | .400 | 5 | 18 | .278 | 16 | 18 | .889 | 1 | 10 | 11 | 0.6 | 12 | 0 | 3 | 6 | 6 | 4 | 45 | 2.6 |
| 10 | Baye Fall | 9 | 0 | 45 | 5.0 | 1 | 2 | .500 | 0 | 0 | .000 | 5 | 15 | .333 | 5 | 7 | 12 | 1.3 | 10 | 1 | 0 | 6 | 6 | 3 | 7 | 0.8 |
| 7 | Denijay Harris | 11 | 1 | 48 | 4.4 | 2 | 4 | .500 | 0 | 0 | .000 | 3 | 8 | .375 | 4 | 5 | 9 | 0.8 | 4 | 0 | 3 | 3 | 1 | 0 | 7 | 0.6 |
| 45 | Lawson Blake | 4 | 0 | 2 | 0.5 | 0 | 0 | .000 | 0 | 0 | .000 | 1 | 2 | .500 | 0 | 1 | 1 | 0.3 | 0 | 0 | 0 | 0 | 0 | 0 | 1 | 0.3 |
| 21 | Cade Arbogast | 6 | 0 | 5 | 0.8 | 0 | 2 | .000 | 0 | 0 | .000 | 0 | 0 | .000 | 0 | 0 | 0 | 0.0 | 1 | 0 | 0 | 0 | 0 | 0 | 0 | 0.0 |
| TM TEAM..... | | | | | | | | | | | | 37 56 93 3.6 | | | | 0 | | 21 | | | | | 0 | | | |
| Arkansas..... | | 26 | | | | 660 | 1490 | .443 | 151 | 479 | .315 | 485 | 670 | .724 | 233 | 678 | 911 | 35.0 | 513 | 12 | 293 | 310 | 166 | 153 | 1956 | 75.2 |
| Opponents..... | | 26 | | | | 698 | 1605 | .435 | 195 | 563 | .346 | 433 | 599 | .723 | 296 | 665 | 961 | 37.0 | 542 | - | 338 | 290 | 76 | 163 | 2024 | 77.8 |

| Team Statistics | ARK | OPP |
|------------------------|-----------------|-----------------|
| SCORING | 1956 | 2024 |
| Points per game | 75.2 | 77.8 |
| Scoring margin | -2.6 | - |
| FIELD GOALS-ATT | 660-1490 | 698-1605 |
| Field goal pct | .443 | .435 |
| 3 POINT FG-ATT | 151-479 | 195-563 |
| 3-point FG pct | .315 | .346 |
| 3-pt FG made per game | 5.8 | 7.5 |
| FREE THROWS-ATT | 485-670 | 433-599 |
| Free throw pct | .724 | .723 |
| F-Throws made per game | 18.7 | 16.7 |
| REBOUNDS | 911 | 961 |
| Rebounds per game | 35.0 | 37.0 |
| Rebounding margin | -1.9 | - |
| ASSISTS | 293 | 338 |
| Assists per game | 11.3 | 13.0 |
| TURNOVERS | 310 | 290 |
| Turnovers per game | 11.9 | 11.2 |
| Turnover margin | -0.8 | - |
| Assist/turnover ratio | 0.9 | 1.2 |
| STEALS | 153 | 163 |
| Steals per game | 5.9 | 6.3 |
| BLOCKS | 166 | 76 |
| Blocks per game | 6.4 | 2.9 |
| ATTENDANCE | 269944 | 100484 |
| Home games-Avg/Game | 14-19282 | 7-9054 |
| Neutral site-Avg/Game | - | 5-7421 |

| SCORE BY PERIODS: | 1st | 2nd | OT | OT2 | Total |
|-------------------|-----|------|----|-----|-------|
| Arkansas | 894 | 1044 | 7 | 11 | 1956 |
| Opponents | 901 | 1108 | 7 | 8 | 2024 |

| Date | Ark. Rank | Opponent | Result | Score | Attend |
|------------|-----------|--------------------------|--------|--------|---------|
| 11/06/23 | 14/14 | ALCORN | W | 93-59 | 19200 |
| 11/10/23 | 14/14 | GARDNER-WEBB | W | 86-68 | 19200 |
| 11/13/23 | 14/14 | OLD DOMINION | W | 86-77 | 19200 |
| 11/17/23 | 14/14 | UNC GREENSBORO | L | 72-78 | 19200 |
| + 11/22/23 | 20/RV | vs Stanford | 2OT W | 77-74 | 820 |
| + 11/23/23 | 20/RV | vs Memphis | L | 79-84 | 982 |
| + 11/24/23 | 20/RV | vs #14/14 North Carolina | L | 72-87 | 1456 |
| % 11/29/23 | RV/RV | #7/7 DUKE | W | 80-75 | ✓ 20344 |
| 12/04/23 | RV/-- | FURMAN | W | 97-83 | 19200 |
| @ 12/09/23 | RV/-- | vs #19/22 Oklahoma | L | 70-79 | 17485 |
| & 12/16/23 | --/-- | vs Lipscomb | W | 69-66 | 16361 |
| 12/21/23 | --/-- | ABILENE CHRISTIAN | W | 83-73 | 19200 |
| 12/30/23 | --/-- | UNCW | W | 106-90 | 19200 |
| * 01/06/24 | --/-- | #25/24 AUBURN | L | 51-83 | 19200 |
| * 01/10/24 | --/-- | at Georgia | L | 66-76 | 7820 |
| * 01/13/24 | --/-- | at Florida | L | 68-90 | 10445 |
| * 01/16/24 | --/-- | TEXAS A&M | W | 78-77 | 19200 |
| * 01/20/24 | --/-- | RV/-- SOUTH CAROLINA | L | 64-77 | 19200 |
| * 01/24/24 | --/-- | at #RV/RV Ole Miss | L | 51-77 | 8207 |
| * 01/27/24 | --/-- | #6/6 KENTUCKY | L | 57-63 | 19200 |
| * 01/31/24 | --/-- | at Missouri | W | 91-84 | 11020 |
| * 02/03/24 | --/-- | at LSU | L | 74-95 | 7880 |
| * 02/10/24 | --/-- | GEORGIA | W | 78-75 | 19200 |
| * 02/14/24 | --/-- | #8/9 TENNESSEE | L | 63-92 | 19200 |
| * 02/17/24 | --/-- | at Mississippi St. | L | 67-71 | 9219 |
| * 02/20/24 | --/-- | at Texas A&M | W | 78-71 | 8789 |

✓ - BUD WALTON ARENA RECORD

* = SEC game || + Bad Boy Mowers Battle 4 Atlantis (Paradise Island, Bahamas (Imperial Arena)) || % - Big 12/SEC Challenge
 @ - played in Tulsa, Okla. (BOK Center) || & - played in North Little Rock (Simmons Bank Arena)
 ^ - SEC Tournament (Nashville, Tenn. - Bridgestone Arena)

ARKANSAS RAZORBACKS

2023-24 SEASON STATISTICS • ALL GAMES



| | | | | |
|----------------|---------|------|------|---------|
| RECORD: | OVERALL | HOME | AWAY | NEUTRAL |
| ALL GAMES | 13-13 | 9-5 | 2-5 | 2-3 |
| CONFERENCE | 4-9 | 2-4 | 2-5 | 0-0 |
| NON-CONFERENCE | 9-4 | 7-1 | 0-0 | 2-3 |

| # | Player | GPGS | Min | Avg | • TOTAL • | | | • 3-PTS • | | | • REBOUNDS • | | | | | | | | | | | | | | | |
|----------------|---------------------|------|-----|-----|-----------|-----|------|-----------|-----|-----|--------------|-----|-----|------|-----|-----|-----|------|-----|----|-----|-----|-----|-----|------|------|
| | | | | | FG | FGA | Pct | 3FG | FGA | Pct | FT | FTA | Pct | Off | Def | Tot | Avg | PFFO | A | TO | Blk | St | Pts | Avg | | |
| 12 | Tramon Mark | 24 | 21 | 759 | 31.6 | 140 | 278 | .504 | 27 | 71 | .380 | 106 | 134 | .791 | 8 | 89 | 97 | 4.0 | 67 | 2 | 38 | 42 | 21 | 30 | 413 | 17.2 |
| 0 | Khalif Battle | 25 | 6 | 525 | 21.0 | 67 | 191 | .351 | 32 | 91 | .352 | 99 | 120 | .825 | 4 | 57 | 61 | 2.4 | 59 | 3 | 29 | 26 | 3 | 15 | 265 | 10.6 |
| 2 | Trevon Brazile | 19 | 18 | 523 | 27.5 | 57 | 123 | .463 | 18 | 52 | .346 | 37 | 53 | .698 | 33 | 91 | 124 | 6.5 | 39 | 1 | 10 | 35 | 24 | 14 | 169 | 8.9 |
| 1 | Keyon Menifield Jr. | 14 | 4 | 271 | 19.4 | 36 | 96 | .375 | 13 | 41 | .317 | 26 | 35 | .743 | 4 | 25 | 29 | 2.1 | 17 | 0 | 22 | 21 | 4 | 5 | 111 | 7.9 |
| 11 | Jalen Graham | 20 | 5 | 296 | 14.8 | 66 | 116 | .569 | 0 | 1 | .000 | 16 | 37 | .432 | 25 | 35 | 60 | 3.0 | 40 | 1 | 13 | 16 | 21 | 11 | 148 | 7.4 |
| 15 | Makhi Mitchell | 26 | 5 | 445 | 17.1 | 69 | 109 | .633 | 0 | 1 | .000 | 51 | 65 | .785 | 32 | 82 | 114 | 4.4 | 57 | 2 | 25 | 30 | 35 | 10 | 189 | 7.3 |
| 4 | Davonte Davis | 23 | 21 | 658 | 28.6 | 51 | 137 | .372 | 14 | 52 | .269 | 24 | 34 | .706 | 18 | 65 | 83 | 3.6 | 58 | 0 | 47 | 24 | 0 | 14 | 140 | 6.1 |
| 3 | Ei Ellis | 24 | 15 | 463 | 19.3 | 47 | 131 | .359 | 14 | 46 | .304 | 33 | 42 | .786 | 7 | 41 | 48 | 2.0 | 20 | 0 | 41 | 34 | 3 | 9 | 141 | 5.9 |
| 24 | Jeremiah Davenport | 24 | 8 | 371 | 15.5 | 38 | 115 | .330 | 21 | 79 | .266 | 22 | 29 | .759 | 14 | 24 | 38 | 1.6 | 37 | 0 | 18 | 15 | 8 | 8 | 119 | 5.0 |
| 8 | Chandler Lawson | 26 | 20 | 392 | 15.1 | 44 | 84 | .524 | 6 | 14 | .429 | 11 | 22 | .500 | 22 | 69 | 91 | 3.5 | 49 | 1 | 17 | 12 | 27 | 9 | 105 | 4.0 |
| 6 | Layden Blocker | 25 | 5 | 345 | 13.8 | 30 | 72 | .417 | 1 | 13 | .077 | 35 | 56 | .625 | 19 | 21 | 40 | 1.6 | 43 | 1 | 27 | 19 | 7 | 21 | 96 | 3.8 |
| 5 | Joseph Pinion | 17 | 1 | 102 | 6.0 | 12 | 30 | .400 | 5 | 18 | .278 | 16 | 18 | .889 | 1 | 10 | 11 | 0.6 | 12 | 0 | 3 | 6 | 6 | 4 | 45 | 2.6 |
| 10 | Baye Fall | 9 | 0 | 45 | 5.0 | 1 | 2 | .500 | 0 | 0 | .000 | 5 | 15 | .333 | 5 | 7 | 12 | 1.3 | 10 | 1 | 0 | 6 | 6 | 3 | 7 | 0.8 |
| 7 | Denijay Harris | 11 | 1 | 48 | 4.4 | 2 | 4 | .500 | 0 | 0 | .000 | 3 | 8 | .375 | 4 | 5 | 9 | 0.8 | 4 | 0 | 3 | 3 | 1 | 0 | 7 | 0.6 |
| 45 | Lawson Blake | 4 | 0 | 2 | 0.5 | 0 | 0 | .000 | 0 | 0 | .000 | 1 | 2 | .500 | 0 | 1 | 1 | 0.3 | 0 | 0 | 0 | 0 | 0 | 0 | 1 | 0.3 |
| 21 | Cade Arbogast | 6 | 0 | 5 | 0.8 | 0 | 2 | .000 | 0 | 0 | .000 | 0 | 0 | .000 | 0 | 0 | 0 | 0.0 | 1 | 0 | 0 | 0 | 0 | 0 | 0 | 0.0 |
| TEAM..... | | | | | | | | | | | | | | 37 | 56 | 93 | 3.6 | 0 | | 21 | | | | 0 | | |
| Arkansas..... | | 26 | | | | 660 | 1490 | .443 | 151 | 479 | .315 | 485 | 670 | .724 | 233 | 678 | 911 | 35.0 | 513 | 12 | 293 | 310 | 166 | 153 | 1956 | 75.2 |
| Opponents..... | | 26 | | | | 698 | 1605 | .435 | 195 | 563 | .346 | 433 | 599 | .723 | 296 | 665 | 961 | 37.0 | 542 | - | 338 | 290 | 76 | 163 | 2024 | 77.8 |

| | | | | | |
|-------------------|-----|------|----|-----|-------|
| SCORE BY PERIODS: | 1st | 2nd | OT | OT2 | Total |
| Arkansas | 894 | 1044 | 7 | 11 | 1956 |
| Opponents | 901 | 1108 | 7 | 8 | 2024 |

| | | | |
|--------------------|-----|-----|-------|
| DEADBALL REBOUNDS: | OFF | DEF | TOTAL |
| Arkansas | 105 | 11 | 116 |
| Opponents | 88 | 11 | 99 |

ARKANSAS RAZORBACKS

2023-24 STATISTICS • SEC GAMES ONLY



| | | | |
|------------|---------|------|------|
| RECORD: | OVERALL | HOME | AWAY |
| CONFERENCE | 4-9 | 2-4 | 2-5 |

| ## | Player | GPGS | Min | Avg | • TOTAL • | | | • 3-PTS • | | | | | | • REBOUNDS • | | | | | | | | | | | | |
|----------------|---------------------|------|-----|-----|-----------|-----|-----|-----------|-----|-----|------|-----|-----|--------------|-----|-----|-----|------|-----|----|-----|-----|-----|-----|------|------|
| | | | | | FG | FGA | Pct | 3FG | FGA | Pct | FT | FTA | Pct | Off | Def | Tot | Avg | PFFO | A | TO | Blk | St | Pts | Avg | | |
| 12 | Tramon Mark | 12 | 12 | 403 | 33.6 | 68 | 148 | .459 | 11 | 34 | .324 | 62 | 76 | .816 | 5 | 52 | 57 | 4.8 | 32 | 1 | 20 | 26 | 16 | 21 | 209 | 17.4 |
| 15 | Makhi Mitchell | 13 | 2 | 262 | 20.2 | 39 | 67 | .582 | 0 | 1 | .000 | 38 | 46 | .826 | 23 | 50 | 73 | 5.6 | 30 | 1 | 15 | 17 | 20 | 5 | 116 | 8.9 |
| 11 | Jalen Graham | 11 | 5 | 187 | 17.0 | 40 | 76 | .526 | 0 | 1 | .000 | 10 | 26 | .385 | 13 | 18 | 31 | 2.8 | 27 | 1 | 10 | 11 | 13 | 10 | 90 | 8.2 |
| 2 | Trevon Brazile | 6 | 5 | 163 | 27.2 | 13 | 35 | .371 | 3 | 17 | .176 | 12 | 18 | .667 | 6 | 29 | 35 | 5.8 | 8 | 0 | 1 | 11 | 5 | 4 | 41 | 6.8 |
| 0 | Khalif Battle | 12 | 6 | 220 | 18.3 | 22 | 79 | .278 | 8 | 34 | .235 | 27 | 34 | .794 | 3 | 21 | 24 | 2.0 | 23 | 1 | 14 | 6 | 3 | 9 | 79 | 6.6 |
| 1 | Keyon Menifield Jr. | 11 | 3 | 189 | 17.2 | 23 | 71 | .324 | 10 | 30 | .333 | 10 | 14 | .714 | 1 | 15 | 16 | 1.5 | 13 | 0 | 13 | 14 | 4 | 5 | 66 | 6.0 |
| 3 | Ei Ellis | 11 | 7 | 241 | 21.9 | 21 | 62 | .339 | 8 | 22 | .364 | 13 | 16 | .813 | 4 | 20 | 24 | 2.2 | 9 | 0 | 15 | 18 | 1 | 5 | 63 | 5.7 |
| 24 | Jeremiah Davenport | 12 | 2 | 206 | 17.2 | 21 | 62 | .339 | 11 | 42 | .262 | 13 | 17 | .765 | 8 | 15 | 23 | 1.9 | 25 | 0 | 9 | 9 | 2 | 3 | 66 | 5.5 |
| 4 | Davonte Davis | 10 | 8 | 250 | 25.0 | 17 | 47 | .362 | 4 | 17 | .235 | 6 | 8 | .750 | 4 | 19 | 23 | 2.3 | 25 | 0 | 10 | 8 | 0 | 5 | 44 | 4.4 |
| 5 | Joseph Pinion | 8 | 0 | 65 | 8.1 | 8 | 19 | .421 | 4 | 12 | .333 | 9 | 9 | 1.000 | 1 | 7 | 8 | 1.0 | 7 | 0 | 3 | 5 | 4 | 1 | 29 | 3.6 |
| 6 | Layden Blocker | 13 | 3 | 163 | 12.5 | 12 | 37 | .324 | 1 | 9 | .111 | 17 | 28 | .607 | 10 | 7 | 17 | 1.3 | 18 | 0 | 12 | 8 | 3 | 9 | 42 | 3.2 |
| 8 | Chandler Lawson | 13 | 11 | 196 | 15.1 | 15 | 35 | .429 | 3 | 7 | .429 | 3 | 8 | .375 | 7 | 30 | 37 | 2.8 | 24 | 1 | 11 | 5 | 7 | 4 | 36 | 2.8 |
| 10 | Baye Fall | 5 | 0 | 22 | 4.4 | 0 | 0 | .000 | 0 | 0 | .000 | 3 | 7 | .429 | 2 | 0 | 2 | 0.4 | 2 | 0 | 0 | 2 | 1 | 0 | 3 | 0.6 |
| 7 | Denijay Harris | 6 | 1 | 32 | 5.3 | 1 | 2 | .500 | 0 | 0 | .000 | 0 | 0 | .000 | 1 | 1 | 2 | 0.3 | 3 | 0 | 0 | 0 | 1 | 0 | 2 | 0.3 |
| 45 | Lawson Blake | 2 | 0 | 0 | 0.0 | 0 | 0 | .000 | 0 | 0 | .000 | 0 | 0 | .000 | 0 | 0 | 0 | 0.0 | 0 | 0 | 0 | 0 | 0 | 0 | 0 | 0.0 |
| 21 | Cade Arbogast | 3 | 0 | 1 | 0.3 | 0 | 0 | .000 | 0 | 0 | .000 | 0 | 0 | .000 | 0 | 0 | 0 | 0.0 | 0 | 0 | 0 | 0 | 0 | 0 | 0 | 0.0 |
| TEAM..... | | | | | | | | | | | | | | | 23 | 26 | 49 | 3.8 | 0 | | 10 | | | | 0 | |
| Razobacks..... | | 13 | | | | 300 | 740 | .405 | 63 | 226 | .279 | 223 | 307 | .726 | 111 | 310 | 421 | 32.4 | 246 | 5 | 133 | 150 | 80 | 81 | 886 | 68.2 |
| Opponents..... | | 13 | | | | 357 | 788 | .453 | 97 | 269 | .361 | 220 | 293 | .751 | 155 | 356 | 511 | 39.3 | 256 | - | 173 | 143 | 56 | 78 | 1031 | 79.3 |

| | | | |
|-------------------|-----|-----|-------|
| SCORE BY PERIODS: | 1st | 2nd | Total |
| Arkansas | 427 | 459 | 886 |
| Opponents | 463 | 568 | 1031 |

| | | | |
|--------------------|-----|-----|-------|
| DEADBALL REBOUNDS: | OFF | DEF | TOTAL |
| Arkansas | 51 | 3 | 54 |
| Opponents | 36 | 5 | 41 |

2023-24 RAZORBACK GAME-BY-GAME STATISTICS

| Opponent | Date | Score | W/L | • TOTAL • | | | • 3-PTRS • | | | • REBOUNDS • | | | | PF | A | TO | Blk | Stl | Pts | Avg | | | |
|--------------------|----------|--------|-----|-----------|------|------|------------|-----|------|--------------|-----|------|-----|-----|-----|------|-----|-----|-----|-----|-----|------|------|
| | | | | FG | FGA | Pct | 3FG | FGA | Pct | FT | FTA | Pct | Off | | | | | | | | Def | Tot | Avg |
| ALCORN | 11/06/23 | 93-59 | W | 28 | 54 | .519 | 12 | 30 | .400 | 25 | 37 | .676 | 14 | 30 | 44 | 44.0 | 22 | 20 | 15 | 4 | 10 | 93 | 93.0 |
| GARDNER-WEBB | 11/10/23 | 86-68 | W | 30 | 60 | .500 | 7 | 18 | .389 | 19 | 31 | .613 | 7 | 39 | 46 | 45.0 | 20 | 11 | 10 | 15 | 4 | 86 | 89.5 |
| OLD DOMINION | 11/13/23 | 86-77 | W | 30 | 59 | .508 | 8 | 19 | .421 | 18 | 29 | .621 | 8 | 27 | 35 | 41.7 | 12 | 15 | 4 | 6 | 3 | 86 | 88.3 |
| UNC GREENSBORO | 11/17/23 | 72-78 | L | 24 | 55 | .436 | 4 | 23 | .174 | 20 | 25 | .800 | 6 | 24 | 30 | 38.8 | 22 | 7 | 13 | 6 | 4 | 72 | 84.2 |
| vs Stanford | 11/22/23 | 77-74 | Wot | 23 | 76 | .303 | 5 | 19 | .263 | 26 | 33 | .788 | 21 | 31 | 52 | 41.4 | 23 | 6 | 13 | 5 | 9 | 77 | 82.8 |
| vs Memphis | 11/23/23 | 79-84 | L | 26 | 55 | .473 | 7 | 18 | .389 | 20 | 27 | .741 | 13 | 20 | 33 | 40.0 | 25 | 7 | 18 | 2 | 4 | 79 | 82.2 |
| vs North Carolina | 11/24/23 | 72-87 | L | 26 | 55 | .473 | 5 | 17 | .294 | 15 | 20 | .750 | 6 | 21 | 27 | 38.1 | 27 | 6 | 12 | 6 | 4 | 72 | 80.7 |
| DUKE | 11/29/23 | 80-75 | W | 26 | 53 | .491 | 9 | 22 | .409 | 19 | 30 | .633 | 5 | 35 | 40 | 38.4 | 21 | 17 | 12 | 10 | 6 | 80 | 80.6 |
| FURMAN | 12/04/23 | 97-83 | W | 37 | 61 | .607 | 8 | 19 | .421 | 15 | 21 | .714 | 6 | 32 | 38 | 38.3 | 19 | 21 | 11 | 10 | 7 | 97 | 82.4 |
| vs Oklahoma | 12/09/23 | 70-79 | L | 20 | 50 | .400 | 4 | 18 | .222 | 26 | 31 | .839 | 6 | 19 | 25 | 37.0 | 18 | 8 | 13 | 6 | 10 | 70 | 81.2 |
| vs Lipscomb | 12/16/23 | 69-66 | W | 30 | 57 | .526 | 5 | 15 | .333 | 4 | 8 | .500 | 8 | 27 | 35 | 36.8 | 14 | 17 | 14 | 5 | 4 | 69 | 80.1 |
| ABILENE CHRISTIAN | 12/21/23 | 83-73 | W | 27 | 52 | .519 | 7 | 15 | .467 | 22 | 28 | .786 | 7 | 38 | 45 | 37.5 | 17 | 9 | 17 | 6 | 2 | 83 | 80.3 |
| UNCW | 12/30/23 | 106-90 | W | 33 | 63 | .524 | 7 | 20 | .350 | 33 | 43 | .767 | 15 | 25 | 40 | 37.7 | 27 | 16 | 8 | 5 | 5 | 106 | 82.3 |
| AUBURN | 01/06/24 | 51-83 | L | 18 | 58 | .310 | 7 | 24 | .292 | 8 | 15 | .533 | 7 | 25 | 32 | 37.3 | 11 | 8 | 13 | 4 | 4 | 51 | 80.1 |
| at Georgia | 01/10/24 | 66-76 | L | 24 | 60 | .400 | 3 | 21 | .143 | 15 | 22 | .682 | 10 | 29 | 39 | 37.4 | 22 | 11 | 15 | 7 | 6 | 66 | 79.1 |
| at Florida | 01/13/24 | 68-90 | L | 23 | 61 | .377 | 5 | 15 | .333 | 17 | 25 | .680 | 9 | 22 | 31 | 37.0 | 16 | 8 | 9 | 8 | 8 | 68 | 78.4 |
| TEXAS A&M | 01/16/24 | 78-77 | W | 20 | 51 | .392 | 7 | 19 | .368 | 31 | 40 | .775 | 3 | 32 | 35 | 36.9 | 24 | 10 | 8 | 9 | 1 | 78 | 78.4 |
| SOUTH CAROLINA | 01/20/24 | 64-77 | L | 23 | 62 | .371 | 5 | 18 | .278 | 13 | 16 | .813 | 8 | 19 | 27 | 36.3 | 17 | 9 | 5 | 3 | 4 | 64 | 77.6 |
| at Ole Miss | 01/24/24 | 51-77 | L | 17 | 51 | .333 | 5 | 22 | .227 | 12 | 18 | .667 | 9 | 19 | 28 | 35.9 | 13 | 13 | 14 | 8 | 3 | 51 | 76.2 |
| KENTUCKY | 01/27/24 | 57-63 | L | 20 | 60 | .333 | 4 | 19 | .211 | 13 | 18 | .722 | 11 | 33 | 44 | 36.3 | 15 | 9 | 13 | 9 | 5 | 57 | 75.2 |
| at Missouri | 01/31/24 | 91-84 | W | 33 | 61 | .541 | 4 | 6 | .667 | 21 | 26 | .808 | 12 | 23 | 35 | 36.2 | 21 | 14 | 15 | 6 | 10 | 91 | 76.0 |
| at LSU | 02/03/24 | 74-95 | L | 24 | 55 | .436 | 3 | 13 | .231 | 23 | 33 | .697 | 9 | 21 | 30 | 36.0 | 20 | 10 | 12 | 3 | 8 | 74 | 75.9 |
| GEORGIA | 02/10/24 | 78-75 | W | 28 | 49 | .571 | 5 | 14 | .357 | 17 | 26 | .654 | 5 | 23 | 28 | 35.6 | 15 | 10 | 12 | 6 | 9 | 78 | 76.0 |
| TENNESSEE | 02/14/24 | 63-92 | L | 22 | 58 | .379 | 8 | 23 | .348 | 11 | 15 | .733 | 9 | 16 | 25 | 35.2 | 20 | 9 | 15 | 3 | 12 | 63 | 75.5 |
| at Mississippi St. | 02/17/24 | 67-71 | L | 25 | 55 | .455 | 3 | 17 | .176 | 14 | 19 | .737 | 8 | 19 | 27 | 34.8 | 25 | 10 | 8 | 6 | 4 | 67 | 75.1 |
| at Texas A&M | 02/20/24 | 78-71 | W | 23 | 59 | .390 | 4 | 15 | .267 | 28 | 34 | .824 | 11 | 29 | 40 | 35.0 | 27 | 12 | 11 | 8 | 7 | 78 | 75.2 |
| Arkansas | 1956 | | | 660 | 1490 | .443 | 151 | 479 | .315 | 485 | 670 | .724 | 233 | 678 | 911 | 35.0 | 513 | 293 | 310 | 166 | 153 | 1956 | 75.2 |
| Opponents | 2024 | | | 698 | 1605 | .435 | 195 | 563 | .346 | 433 | 599 | .723 | 296 | 665 | 961 | 37.0 | 542 | 338 | 290 | 76 | 163 | 2024 | 77.8 |

Games played: 26
Points/game: 75.2

FG Pct: 44.3
3FG Pct: 31.5
FT Pct: 72.4

Rebounds/game: 35.0
Assists/game: 11.3
Turnovers/game: 11.9
Assist/turnover ratio: 0.9
Steals/game: 5.9
Blocks/game: 6.4

2023-24 OPPONENT GAME-BY-GAME STATISTICS

| Opponent | Date | Score | W/L | • TOTAL • | | | • 3-PTRS • | | | • REBOUNDS • | | | | | | | | | | | | | |
|--------------------|----------|--------|-----|-----------|------|------|------------|-----|------|--------------|-----|------|-----|-----|-----|------|-----|-----|-----|-----|-----|------|------|
| | | | | FG | FGA | Pct | 3FG | FGA | Pct | FT | FTA | Pct | Off | Def | Tot | Avg | PF | A | TO | Blk | Stl | Pts | Avg |
| ALCORN | 11/06/23 | 93-59 | W | 20 | 51 | .392 | 3 | 9 | .333 | 16 | 26 | .615 | 7 | 19 | 26 | 26.0 | 27 | 7 | 16 | 3 | 7 | 59 | 59.0 |
| GARDNER-WEBB | 11/10/23 | 86-68 | W | 25 | 72 | .347 | 6 | 23 | .261 | 12 | 21 | .571 | 11 | 29 | 40 | 33.0 | 19 | 14 | 10 | 0 | 9 | 68 | 63.5 |
| OLD DOMINION | 11/13/23 | 86-77 | W | 31 | 71 | .437 | 11 | 24 | .458 | 4 | 5 | .800 | 12 | 27 | 39 | 35.0 | 22 | 14 | 10 | 1 | 3 | 77 | 68.0 |
| UNC GREENSBORO | 11/17/23 | 72-78 | L | 26 | 54 | .481 | 9 | 24 | .375 | 17 | 23 | .739 | 5 | 27 | 32 | 34.2 | 22 | 15 | 10 | 1 | 8 | 78 | 70.5 |
| vs Stanford | 11/22/23 | 77-74 | Wot | 26 | 65 | .400 | 9 | 30 | .300 | 13 | 24 | .542 | 12 | 34 | 46 | 36.6 | 23 | 16 | 19 | 0 | 4 | 74 | 71.2 |
| vs Memphis | 11/23/23 | 79-84 | L | 26 | 53 | .491 | 8 | 24 | .333 | 24 | 30 | .800 | 9 | 15 | 24 | 34.5 | 20 | 14 | 13 | 7 | 10 | 84 | 73.3 |
| vs North Carolina | 11/24/23 | 72-87 | L | 28 | 57 | .491 | 6 | 14 | .429 | 25 | 35 | .714 | 13 | 25 | 38 | 35.0 | 24 | 11 | 10 | 0 | 3 | 87 | 75.3 |
| DUKE | 11/29/23 | 80-75 | W | 24 | 67 | .358 | 6 | 22 | .273 | 21 | 31 | .677 | 11 | 23 | 34 | 34.9 | 24 | 10 | 8 | 3 | 7 | 75 | 75.2 |
| FURMAN | 12/04/23 | 97-83 | W | 28 | 73 | .384 | 12 | 32 | .375 | 15 | 20 | .750 | 15 | 20 | 35 | 34.9 | 20 | 15 | 11 | 1 | 7 | 83 | 76.1 |
| vs Oklahoma | 12/09/23 | 70-79 | L | 25 | 49 | .510 | 7 | 18 | .389 | 22 | 28 | .786 | 8 | 25 | 33 | 34.7 | 22 | 11 | 15 | 0 | 6 | 79 | 76.4 |
| vs Lipscomb | 12/16/23 | 69-66 | W | 26 | 67 | .388 | 7 | 30 | .233 | 7 | 9 | .778 | 12 | 22 | 34 | 34.6 | 13 | 10 | 9 | 1 | 8 | 66 | 75.5 |
| ABILENE CHRISTIAN | 12/21/23 | 83-73 | W | 28 | 72 | .389 | 4 | 16 | .250 | 13 | 20 | .650 | 11 | 23 | 34 | 34.6 | 21 | 15 | 8 | 1 | 10 | 73 | 75.2 |
| UNCW | 12/30/23 | 106-90 | W | 28 | 66 | .424 | 10 | 28 | .357 | 24 | 34 | .706 | 15 | 20 | 35 | 34.6 | 29 | 13 | 8 | 2 | 3 | 90 | 76.4 |
| AUBURN | 01/06/24 | 51-83 | L | 34 | 70 | .486 | 7 | 18 | .389 | 8 | 11 | .727 | 11 | 35 | 46 | 35.4 | 14 | 16 | 7 | 5 | 5 | 83 | 76.9 |
| at Georgia | 01/10/24 | 66-76 | L | 25 | 60 | .417 | 9 | 27 | .333 | 17 | 22 | .773 | 9 | 31 | 40 | 35.7 | 21 | 13 | 13 | 5 | 7 | 76 | 76.8 |
| at Florida | 01/13/24 | 68-90 | L | 33 | 67 | .493 | 9 | 25 | .360 | 15 | 20 | .750 | 15 | 33 | 48 | 36.5 | 15 | 12 | 12 | 7 | 8 | 90 | 77.6 |
| TEXAS A&M | 01/16/24 | 78-77 | W | 24 | 74 | .324 | 6 | 29 | .207 | 23 | 33 | .697 | 19 | 28 | 47 | 37.1 | 26 | 5 | 2 | 3 | 5 | 77 | 77.6 |
| SOUTH CAROLINA | 01/20/24 | 64-77 | L | 28 | 54 | .519 | 9 | 18 | .500 | 12 | 17 | .706 | 8 | 31 | 39 | 37.2 | 16 | 20 | 10 | 1 | 1 | 77 | 77.6 |
| at Ole Miss | 01/24/24 | 51-77 | L | 31 | 66 | .470 | 7 | 19 | .368 | 8 | 10 | .800 | 16 | 27 | 43 | 37.5 | 17 | 17 | 9 | 6 | 8 | 77 | 77.5 |
| KENTUCKY | 01/27/24 | 57-63 | L | 23 | 63 | .365 | 9 | 20 | .450 | 8 | 12 | .667 | 8 | 31 | 39 | 37.6 | 19 | 13 | 9 | 6 | 8 | 63 | 76.8 |
| at Missouri | 01/31/24 | 91-84 | W | 27 | 59 | .458 | 10 | 20 | .500 | 20 | 22 | .909 | 11 | 15 | 26 | 37.0 | 23 | 13 | 18 | 4 | 9 | 84 | 77.1 |
| at LSU | 02/03/24 | 74-95 | L | 29 | 53 | .547 | 12 | 23 | .522 | 25 | 28 | .893 | 5 | 26 | 31 | 36.8 | 25 | 17 | 11 | 6 | 5 | 95 | 78.0 |
| GEORGIA | 02/10/24 | 78-75 | W | 26 | 54 | .481 | 4 | 18 | .222 | 19 | 23 | .826 | 8 | 19 | 27 | 36.3 | 17 | 10 | 14 | 2 | 5 | 75 | 77.8 |
| TENNESSEE | 02/14/24 | 63-92 | L | 33 | 58 | .569 | 5 | 17 | .294 | 21 | 24 | .875 | 8 | 28 | 36 | 36.3 | 17 | 14 | 12 | 4 | 9 | 92 | 78.4 |
| at Mississippi St. | 02/17/24 | 67-71 | L | 24 | 50 | .480 | 4 | 15 | .267 | 19 | 32 | .594 | 17 | 25 | 42 | 36.6 | 20 | 10 | 14 | 3 | 3 | 71 | 78.1 |
| at Texas A&M | 02/20/24 | 78-71 | W | 20 | 60 | .333 | 6 | 20 | .300 | 25 | 39 | .641 | 20 | 27 | 47 | 37.0 | 26 | 13 | 12 | 4 | 5 | 71 | 77.8 |
| Opponents | 2024 | | | 698 | 1605 | .435 | 195 | 563 | .346 | 433 | 599 | .723 | 296 | 665 | 961 | 37.0 | 542 | 338 | 290 | 76 | 163 | 2024 | 77.8 |
| Arkansas | 1956 | | | 660 | 1490 | .443 | 151 | 479 | .315 | 485 | 670 | .724 | 233 | 678 | 911 | 35.0 | 513 | 293 | 310 | 166 | 153 | 1956 | 75.2 |

Games played: 26

Points/game: 77.8

FG Pct: 43.5

3FG Pct: 34.6

FT Pct: 72.3

Rebounds/game: 37.0

Assists/game: 13.0

Turnovers/game: 11.2

Assist/turnover ratio: 1.2

Steals/game: 6.3

Blocks/game: 2.9

2023-24 ARKANSAS RAZORBACKS GAME HIGHS AND LEADERS

| Opponent | DATE | SCORE | RESULT | POINTS | REBOUNDS | ASSISTS | STEALS | BLOCKED SHOTS |
|--------------------|----------|--------|--------|------------------------------------|---|---|--|--|
| ALCORN | 11/06/23 | 93-59 | W | 21-Khalif Battle | 8-Jalen Graham | 5-Davonte Davis | 2-Baye Fall Joseph Pinion | 2-Baye Fall |
| GARDNER-WEBB | 11/10/23 | 86-68 | W | 21-Khalif Battle | 7-Trevon Brazile | 3-EI Ellis | 1-EI Ellis Davonte Davis Baye Fall Chandler Lawson | 5-Trevon Brazile |
| OLD DOMINION | 11/13/23 | 86-77 | W | 17-EI Ellis | 10-Makhi Mitchell | 8-EI Ellis | 1-EI Ellis Davonte Davis Trevon Brazile | 4-Trevon Brazile |
| UNC GREENSBORO | 11/17/23 | 72-78 | L | 21-Tramon Mark | 9-Trevon Brazile | 3-Davonte Davis | 3-Tramon Mark | 2-Trevon Brazile Jeremiah Davenport |
| vs Stanford | 11/22/23 | 77-74 | WOT | 25-Tramon Mark | 17-Trevon Brazile | 3-Davonte Davis | 3-Layden Blocker | 5-Chandler Lawson |
| vs Memphis | 11/23/23 | 79-84 | L | 21-Khalif Battle | 10-Trevon Brazile | 3-EI Ellis | 2-Trevon Brazile | 2-Makhi Mitchell |
| vs North Carolina | 11/24/23 | 72-87 | L | 34-Tramon Mark | 5-Tramon Mark | 2-Chandler Lawson | 3-Layden Blocker | 2-Trevon Brazile |
| DUKE | 11/29/23 | 80-75 | W | 21-Khalif Battle | 11-Trevon Brazile | 6-EI Ellis | 2-Layden Blocker | 6-Chandler Lawson |
| FURMAN | 12/04/23 | 97-83 | W | 25-Khalif Battle | 10-Davonte Davis | 8-Davonte Davis | 2-Tramon Mark | 3-Layden Blocker Chandler Lawson |
| vs Oklahoma | 12/09/23 | 70-79 | L | 13-Khalif Battle | 6-Makhi Mitchell | 2-Makhi Mitchell Jalen Graham Tramon Mark | 2-Makhi Mitchell Trevon Brazile | 3-Makhi Mitchell |
| vs Lipscomb | 12/16/23 | 69-66 | W | 17-Tramon Mark | 6-Trevon Brazile | 4-Layden Blocker | 2-Jeremiah Davenport Layden Blocker | 2-Jalen Graham |
| ABILENE CHRISTIAN | 12/21/23 | 83-73 | W | 25-Tramon Mark | 11-Tramon Mark | 2-Tramon Mark Davonte Davis Keyon Menifield Jr. | 1-Trevon Brazile Khalif Battle | 2-Jalen Graham Chandler Lawson |
| UNCW | 12/30/23 | 106-90 | W | 32-Keyon Menifield Jr. | 8-Trevon Brazile | 6-Davonte Davis | 3-Davonte Davis | 2-Makhi Mitchell |
| AUBURN | 01/06/24 | 51-83 | L | 14-Keyon Menifield Jr. | 7-Trevon Brazile | 4-Keyon Menifield Jr. | 2-Jalen Graham | 3-Trevon Brazile |
| at Georgia | 01/10/24 | 66-76 | L | 24-Tramon Mark | 7-Tramon Mark | 3-Khalif Battle Makhi Mitchell Tramon Mark | 3-Tramon Mark | 3-Makhi Mitchell Tramon Mark |
| at Florida | 01/13/24 | 68-90 | L | 14-Layden Blocker | 7-Trevon Brazile | 3-Jeremiah Davenport | 2-Trevon Brazile Tramon Mark Layden Blocker | 3-Makhi Mitchell |
| TEXAS A&M | 01/16/24 | 78-77 | W | 35-Tramon Mark | 6-EI Ellis Davonte Davis | 4-Chandler Lawson | 1-Keyon Menifield Jr. | 3-Tramon Mark |
| SOUTH CAROLINA | 01/20/24 | 64-77 | L | 18-Tramon Mark | 7-Chandler Lawson | 2-EI Ellis | 1-Tramon Mark Layden Blocker Trevon Brazile Davonte Davis | 1-Trevon Brazile Chandler Lawson Jalen Graham |
| at Ole Miss | 01/24/24 | 51-77 | L | 11-Khalif Battle | 4-Khalif Battle Trevon Brazile | 3-Layden Blocker | 1-Chandler Lawson Keyon Menifield Jr. Trevon Brazile | 3-Joseph Pinion |
| KENTUCKY | 01/27/24 | 57-63 | L | 12-Makhi Mitchell | 13-Makhi Mitchell | 3-Tramon Mark | 2-Tramon Mark | 4-Makhi Mitchell |
| at Missouri | 01/31/24 | 91-84 | W | 22-Tramon Mark | 14-Makhi Mitchell | 4-Jalen Graham | 4-Jalen Graham | 3-Jalen Graham |
| at LSU | 02/03/24 | 74-95 | L | 20-Tramon Mark | 6-Tramon Mark | 4-Makhi Mitchell | 2-Layden Blocker Jalen Graham Tramon Mark | 2-Jalen Graham |
| GEORGIA | 02/10/24 | 78-75 | W | 15-EI Ellis Keyon Menifield Jr. | 5-Makhi Mitchell EI Ellis Tramon Mark | 3-EI Ellis Davonte Davis | 3-Tramon Mark EI Ellis | 3-Makhi Mitchell |
| TENNESSEE | 02/14/24 | 63-92 | L | 12-Tramon Mark | 7-Jalen Graham | 4-Davonte Davis | 3-Tramon Mark | 1-Keyon Menifield Jr. Jalen Graham Tramon Mark |
| at Mississippi St. | 02/17/24 | 67-71 | L | 21-Makhi Mitchell | 9-Makhi Mitchell | 4-EI Ellis | 2-Makhi Mitchell | 2-Makhi Mitchell Tramon Mark |
| at Texas A&M | 02/20/24 | 78-71 | W | 26-Tramon Mark | 13-Makhi Mitchell | 5-Tramon Mark | 2-Layden Blocker Jeremiah Davenport Khalif Battle | 4-Makhi Mitchell |

| LED TEAM IN POINTS (including ties) | | LED TEAM IN REBS (including ties) | | LED TEAM IN ASSISTS (including ties) | | LED TEAM IN STEALS (including ties) | | LED TEAM IN BLKS (including ties) | |
|--|----|--------------------------------------|----|---|---|--|---|--------------------------------------|---|
| Mark | 12 | Brazile | 10 | Davis | 8 | Mark | 8 | Mitchell | 9 |
| Battle | 7 | Mitchell | 7 | Ellis | 7 | Brazile | 7 | Brazile | 6 |
| Menifield | 3 | Mark | 3 | Mark | 5 | Blocker | 7 | Lawson | 5 |
| Ellis | 2 | Graham | 2 | Menifield | 2 | Davis | 4 | Graham | 5 |
| Mitchell | 2 | Davis | 2 | Mitchell | 2 | Ellis | 3 | Mark | 4 |
| Blocker | 1 | Ellis | 2 | Lawson | 2 | Fall | 2 | Davenport | 1 |
| | | Lawson | 1 | Blocker | 2 | Lawson | 2 | Fall | 1 |
| | | Battle | 1 | Graham | 2 | Menifield | 2 | Blocker | 1 |
| | | | | Battle | 1 | Mitchell | 2 | Pinion | 1 |
| | | | | Davenport | 1 | Graham | 2 | Menifield | 1 |
| | | | | | | Davenport | 2 | | |
| | | | | | | Battle | 2 | | |
| | | | | | | Pinion | 1 | | |

ARKANSAS RAZORBACKS

2023-24 SPECIALTY STATS (ARKANSAS/OPPONENT)

| Opponent | Pts Off TO | Pts In Paint | 2nd Chance | Fast Break | Bench | Lead Chng | Ties | Ark Largest Lead | | | Best Ark Run | Opp Largest Lead | | | Best Opp Run | Ark Led | Opp Led | Gm Tied |
|-------------------|----------------|----------------|-----------------------|-----------------------|----------------|-----------|-----------|------------------|--------------|------------|--------------|------------------|--------------|------------|--------------|--------------|--------------|-------------|
| ALCORN | 22 / 11 | 32 / 30 | 8 / 8 | 18 / 13 | 49 / 17 | 0 | 0 | 37 | 0:50 | 2nd | 9-0 | -- | -- | -- | 6-0 | 39:41 | -- | 0:19 |
| GARDNER-WEBB | 11 / 15 | 36 / 36 | 7 / 14 | 16 / 8 | 40 / 19 | 7 | 6 | 26 | 4:30 | 2nd | 9-0 | 8 | 16:25 | 1st | 8-0 | 27:24 | 9:55 | 2:41 |
| OLD DOMINION | 18 / 5 | 44 / 32 | 15 / 16 | 9 / 21 | 33 / 40 | 1 | 1 | 14 | 5:06 | 2nd | 10-0 | 3 | 17:35 | 1st | 8-0 | 36:01 | 2:31 | 1:28 |
| UNC GREENSBORO | 8 / 16 | 30 / 32 | 7 / 7 | 14 / 6 | 13 / 27 | 1 | 2 | 2 | 19:42 | 1st | 6-0 | 15 | 18:11 | 2nd | 7-0 | 1:26 | 35:35 | 2:59 |
| vs Stanford | 12 / 10 | 32 / 30 | 21 / 7 | 4 / 7 | 22 / 14 | 10 | 11 | 4 | 3:45 | OT1 | 8-0 | 9 | 15:25 | 2nd | 8-0 | 14:29 | 26:32 | 9:22 |
| vs Memphis | 10 / 27 | 20 / 32 | 14 / 14 | 4 / 15 | 26 / 22 | 14 | 9 | 5 | 5:20 | 1st | 6-0 | 10 | 4:54 | 2nd | 7-0 | 5:31 | 30:00 | 3:29 |
| vs North Carolina | 11 / 17 | 36 / 24 | 7 / 10 | 17 / 15 | 22 / 23 | 7 | 7 | 3 | 0:565 | 1st | 8-0 | 15 | 1:26 | 2nd | 9-0 | 4:09 | 33:44 | 2:07 |
| DUKE | 11 / 12 | 28 / 36 | 5 / 14 | 11 / 24 | 36 / 9 | 16 | 8 | 14 | 8:55 | 2nd | 7-0 | 3 | 9:21 | 1st | 6-0 | 25:20 | 7:42 | 6:58 |
| FURMAN | 15 / 10 | 52 / 30 | 6 / 12 | 23 / 16 | 51 / 24 | 6 | 2 | 20 | 9:18 | 2nd | 12-0 | 3 | 17:42 | 1st | 6-0 | 36:11 | 2:26 | 1:23 |
| vs Oklahoma | 16 / 13 | 26 / 36 | 8 / 13 | 13 / 4 | 53 / 27 | 6 | 7 | 4 | 14:20 | 1st | 8-0 | 19 | 15:20 | 2nd | 12-0 | 3:55 | 29:42 | 6:23 |
| vs Lipscomb | 12 / 6 | 36 / 32 | 6 / 13 | 14 / 6 | 46 / 14 | 1 | 1 | 20 | 11:59 | 2nd | 9-0 | 4 | 18:27 | 1st | 17-0 | 37:09 | 1:44 | 1:07 |
| ACU | 7 / 16 | 38 / 40 | 9 / 19 | 7 / 15 | 62 / 23 | 6 | 5 | 13 | 2:22 | 2nd | 10-0 | 9 | 19:45 | 2nd | 10-0 | 25:52 | 9:53 | 4:15 |
| UNCW | 9 / 9 | 30 / 50 | 21 / 25 | 23 / 23 | 27 / 47 | 8 | 8 | 19 | 6:22 | 2nd | 7-0 | 6 | 9:22 | 1st | 7-0 | 30:26 | 4:29 | 5:05 |
| AUBURN | 6 / 10 | 18 / 48 | 4 / 13 | 7 / 17 | 9 / 46 | 6 | 6 | 6 | 14:44 | 1st | 8-0 | 32 | 0:26 | 2nd | 10-0 | 5:48 | 30:30 | 3:25 |
| at Georgia | 10 / 25 | 34 / 26 | 10 / 9 | 6 / 11 | 19 / 40 | 0 | 0 | -- | -- | -- | 6-0 | 13 | 4:57 | 1st | 12-0 | -- | 39:02 | 0:58 |
| at Florida | 13 / 6 | 28 / 38 | 8 / 17 | 14 / 14 | 36 / 29 | 4 | 1 | 2 | 18:10 | 1st | 7-0 | 25 | 1:03 | 2nd | 13-0 | 1:37 | 37:08 | 1:15 |
| TEXAS A&M | 1 / 12 | 22 / 28 | 9 / 25 | 4 / 16 | 11 / 20 | 2 | 1 | 20 | 8:01 | 1st | 9-0 | 1 | 0:07 | 2nd | 7-0 | 38:07 | 0:06 | 1:48 |
| SOUTH CAROLINA | 8 / 4 | 32 / 38 | 14 / 5 | 8 / 7 | 22 / 17 | 0 | 0 | -- | -- | -- | 6-0 | 19 | 10:03 | 2nd | 8-0 | -- | 39:19 | 0:41 |
| at Ole Miss | 4 / 22 | 20 / 38 | 11 / 17 | 2 / 12 | 29 / 15 | 0 | 0 | -- | -- | -- | 5-0 | 29 | 2:05 | 2nd | 10-0 | -- | 39:39 | 0:21 |
| KENTUCKY | 5 / 12 | 30 / 28 | 10 / 5 | 11 / 12 | 15 / 20 | 5 | 3 | 6 | 14:44 | 1st | 6-0 | 10 | 0:39 | 2nd | 8-0 | 25:28 | 11:00 | 3:32 |
| at Missouri | 25 / 15 | 56 / 30 | 17 / 17 | 19 / 16 | 35 / 28 | 1 | 2 | 23 | 17:23 | 2nd | 10-0 | 2 | 19:11 | 1st | 6-0 | 37:18 | 0:19 | 2:23 |
| at LSU | 10 / 19 | 38 / 30 | 8 / 6 | 19 / 8 | 21 / 31 | 1 | 1 | 2 | 19:36 | 1st | 7-0 | 28 | 2:01 | 2nd | 10-0 | 1:39 | 37:08 | 1:13 |
| GEORGIA | 21 / 8 | 42 / 44 | 9 / 11 | 19 / 15 | 44 / 20 | 10 | 15 | 12 | 17:38 | 1st | 10-0 | 4 | 15:07 | 1st | 8-0 | 25:45 | 7:05 | 7:45 |
| TENNESSEE | 12 / 27 | 22 / 48 | 8 / 12 | 11 / 14 | 27 / 22 | 6 | 1 | 4 | 18:43 | 1st | 6-0 | 32 | 1:56 | 2nd | 9-0 | 3:46 | 35:27 | 0:47 |
| at Mississippi St | 10 / 11 | 30 / 40 | 8 / 13 | 3 / 5 | 25 / 11 | 5 | 9 | 4 | 19:07 | 1st | 7-0 | 8 | 14:46 | 1st | 10-0 | 2:52 | 30:38 | 6:30 |
| at Texas A&M | 13 / 6 | 28 / 24 | 19 / 7 | 7 / 9 | 36 / 27 | 1 | 5 | 10 | 6:40 | 2nd | 10-0 | 6 | 9:26 | 1st | 8-0 | 25:51 | 10:55 | 3:14 |

BOLD INDICATES
SEASON HIGHS

BLACK BOX INDICATES
LARGEST UA LEAD
IN A LOSS

RED BOX INDICATES
LARGEST UA DEFICIT
IN A WIN

LAST TIME AN ARKANSAS PLAYER...

• SCORING •

Scored 30 Points: 35 Tramon Mark vs Texas A&M (01/16/24)

Scored 40 Points: 40 Mason Jones vs Auburn (02/04/20)

Scored 50 Points: 51 Rotnei Clarke vs. Alcorn State (11/13/09)

RECORD: 51 Rotnei Clarke vs. Alcorn State (11/13/09)

• FIELD GOALS MADE •

Made 15 Field Goals: 15 (15-21) Rotnei Clarke vs. Alcorn State (11/13/09)

Made 20 Field Goals: 20 (2-30) Dean Tolson vs. Texas A&M (03/02/74)

RECORD: 20 (20-30) Dean Tolson vs. Texas A&M (03/02/74)

• FIELD GOALS ATTEMPTED •

Attempted 20 Field Goals: 23 (9-23) Nick Smith Jr., at Alabama (02/25/23)

Attempted 25 Field Goals: 26 (11-26) JD Notae vs Mercer (11/09/21)

RECORD: 30 (20-30) Dean Tolson vs. Texas A&M (03/02/74)

• FIELD GOAL PERCENTAGE •

Shot 100% FG (Min. 8 att): 100% Moses Kingsley (8-8) at Missouri (01/12/16)

RECORD (min 10 att): 100% Darryl Saulsberry (10-10) (01/14/75)

• 3-POINTERS MADE •

Made 7 3-pointers: 8 (8-11) Mason Jones at Texas A&M (03/07/20)

Made 10 3-pointers: 10 (10-13) by Isaiah Joe vs. FIU (12/01/18)

Made 11-Plus 3-pointers: 13 (13-17) by Rotnei Clarke vs. Alcorn State (11/13/09)

RECORD: 13 (13-17) by Rotnei Clarke vs. Alcorn State (11/13/09) (SEC record)

• 3-POINTERS ATTEMPTED •

Attempted 15 3-Pointers: 15 (6-15) Isaiah Joe at Texas A&M (03/07/20)

Attempted 20 3-Pointers: 24 (10-24) Pat Bradley vs. North Texas (12/30/98)

RECORD: 24 (10-24) Pat Bradley vs. North Texas (12/30/98) (SEC record)

• FREE THROWS MADE •

Made 10 Free Throws: 10 (10-12) Makhi Mitchell at Texas A&M (02/20/24)

Made 15 Free Throws: 17 (17-22) Tramon Mark vs Texas A&M (01/16/24)

Made 20 Plus Free Throws: 22 (22-24) Martin Terry vs. Texas A&M (01/22/72)

RECORD: 22 (22-24) by Martin Terry vs. Texas A&M (01/22/72)

• FREE THROWS ATTEMPTED •

Attempted 15 Free Throws: 17 (13-17) Keyon Menifield Jr. vs UNCW (12/30/23)

Attempted 20 Free Throws: 22 (17-22) Tramon Mark vs Texas A&M (01/16/24)

Attempted 24 Plus Free Throws: 24 (22-24) Martin Terry vs. Texas A&M (01/22/72)

RECORD: 24 (22-24) Martin Terry vs. Texas A&M (01/22/72)

• FREE THROW PERCENTAGE •

Shot 100% FT (min 10 att): Tramon Mark (10-10) at Georgia (01/10/24)

RECORD (min. 11 att): 9x - Best: Tommy Boyer (18-18) in 1963

• REBOUNDS •

Grabbed 15-19 Rebounds: 17 Trevon Brazile vs Stanford (11/22/23)

Grabbed 20-Plus Rebounds: 23 Nick Davis vs. Jackson State (11/21/97)

RECORD: 23 by Nick Davis vs. Jackson State (11/21/97)

• Grabbed 10 Offensive Rebounds: 111 Justin Smith vs Oral Roberts (03/27/21)

• Grabbed 10 Defensive Rebounds: 14 Khi Mitchell & Devo Davis vs UNCG (12/06/22)

• ASSISTS •

Had 10 Assists: 10 by Jalen Tate vs Georgia (01/09/21)

Had 15 Assists: 15 by Dontell Jefferson vs. Portland State (11/18/05)

RECORD: 15 by Dontell Jefferson vs. Portland State (11/18/05)

• STEALS •

Had 5 Steals: 5 Anthony Black vs UConn (03/23/23)

Had 6-7 Steals: 6 Jaylin Williams vs Texas A&M (01/22/22)

Had 8-9 Steals: 8 JD Notae vs New Mexico State (03/19/22)

RECORD: 9 by Robert Shepard at Arizona (12/06/92)

• BLOCKED SHOTS •

Had 5 Blocks: 5 Chandler Lawson vs Stanford (11/22/23)

Had 6-9 Blocks: 7 Makhel Mitchell vs Texas A&M (01/31/23)

Had 10 Blocks: 10 Steven Hill vs. Texas State (12/06/05)

RECORD: 10 Steven Hill vs. Texas St. (12/06/05) & Oliver Miller vs. Texas (02/04/90)

• TURNOVERS •

Committed 5-9 Turnovers: 6 Anthony Black at Tennessee (02/28/23)

Committed 10 Plus Turnovers: 10 Courtney Fortson at South Carolina (02/21/09)

• MINUTES PLAYED •

40 Minutes (Regulation): 40:00 Ricky Council IV vs Kansas (03/18/23)

40+ Min w/OT: 3 vs Stanford (11/22/23) – Brazile (45:52) - Davis (45:14) - Mark (41:08)

45+ Minutes: 2 vs Stanford (11/22/23) – Brazile (45:52) - Davis (45:14)

• MISCELLANEOUS •

2 Players Scored 20+ Pts In Same Game: Tramon Mark (26) & Makhi Mitchell (22) at Texas A&M (02/20/24)

3 Players Scored 20+ Pts In Same Game: at Alabama (02/25/23)

Nick Smith Jr. (24), Davonte Davis (21) and Ricky Council IV (20)

2 Players Scored 20+ Pts In Back-To-Back Gms: Nick Smith Jr. (26/24) & Ricky Council IV (22/20) vs Georgia (02/21/23) and at Alabama (02/25/23)

2 Players Scored 20+ Pts In 3 Straight: Mason Jones (41/20/21) & Isaiah Joe (20/21/24) vs Tulsa (12/14/19), Valpo (12/21/19) and Indiana (12/29/19)

8 Players Scored in Double Digits: Mississippi Valley State (11/25/20)

Connor Vanover (25), Desi Sills (19), Moses Moody (16), Vance Jackson (15)

Khalen Robinson (15), Justin Smith (13), JD Notae (13), Jalen Tate (12)

Scored 20 or More Points in Five-Plus Consecutive Games: (5) by Mason Jones

37, 26, 36, 30, 22 (02/26/20 to 03/11/20)

Scored 20 or More Points in 10-Plus Consecutive Games: (11) by Todd Day

20, 23, 26, 26, 22, 31, 23, 21, 27, 21, 20 (12/01/90 to 01/12/91)

Scored 30 or More Points in 3 Straight Games: Mason Jones (**only Razorback**)

34 vs. S. Carolina (01/29/20), 30 at Alabama (02/01/20), 40 vs Auburn (02/04/20)

Most Points in Back-To-Back Games: 82 by Martin Terry

35 at TCU (02/20/73) and 47 vs. SMU (02/24/73)

Consecutive Free Throws Made: 48 by Ricky Medlock (20 gms; 12/21/74 to 03/04/75)

Double-Double: Pts/Rebs: Makhi Mitchell (22 & 13) at Texas A&M (02/20/24)

Double-Double: Pts/Assists: Jalen Tate (15 & 10) vs Georgia (01/09/21)

Two Players with Double-Double in Same Game: vs UNC Greensboro (12/06/22)

Khi Mitchell (13 pts & 14 rebs) and Devo Davis (10 pts & 10 rebs)

5 Straight Double-Doubles: (7) Jaylin Williams 13 & 11 vs AUB; 22 & 10 at BAMA;

13 & 11 at MIZ; 13 & 16 vs TENN; 15 & 10 at FLA; 16 & 12 vs UK; 19 & 10 vs LSU

3+ Straight Double-Doubles in SEC: (5) Jaylin Williams (AUB/@Bama/@MIZ/TEN/@FLA/UK/LSU)

Most Consecutive Double-Doubles: 9 by Dean Tolson (1973-74) and 6 by Derek Hood (1998-99)

Three Players with Double-Double in Same Game: vs Alabama (01/16/10) – Marshawn Powell

18 pts, 10 rebs), Mike Washington (17 pts, 13 rebs) and Courtney Fortson (12 pts, 10 assists)

Had 5-Plus Assists in 5-Plus Consecutive Games: (6) by Jalen Harris

11, 6, 10, 12, 7, 10 (11/21/81 thru 12/15/18)

Had 10 or More Assists in Back-to-Back Games: Jalen Harris

10 vs. FIU (12/01/18) and 12 at Colorado State (12/05/18)

Three-Plus Players with 5-Plus Assists in a Game: vs. Montana State (11/21/18)

Jalen Harris (11), Isaiah Joe (5) and Desi Sills (5)

Had 5 or More Steals in Back-to-Back Games: Ronnie Brewer

5 vs. Western Illinois (01/01/06) and 5 vs. Mississippi State (01/07/06)

LAST TIME AN OPPONENT PLAYER...

• SCORING •

Scored 30 Points: 30 RJ Davis vs North Carolina (11/24/23)

Scored 40 Points: 41 Wade Taylor IV vs Texas A&M (01/16/24)

Scored 50 Points: 56 Oscar Robertson vs. Cincinnati (03/15/58) (**most on record**)

• FIELD GOALS MADE •

Made 15 Field Goals: 17 (17-24) Jodie Meeks vs. Kentucky (02/14/09)

Made 20 Field Goals: 21 Oscar Robertson vs. Cincinnati (03/15/58) (**most on record**)

• FIELD GOALS ATTEMPTED •

Att 30 Field Goals: 32 (13-32) Wade Taylor IV vs Texas A&M (01/16/24) (record)

Attempted 35 Field Goals: 36 Oscar Robertson vs. Cincinnati (03/15/58) (**most on record**)

• FIELD GOAL PERCENTAGE •

Shot 100% FG (Min. 7 att): Adam Wing (8-8) vs. Evansville (12/08/15)

• 3-POINTERS MADE •

Made 7 3-pointers: 7 (7-15) Tyler Hall vs. Montana State (11/21/18)

Made 10 3-pointers: 10 (10-19) Lance Weems at Auburn (01/06/96)

• 3-POINTERS ATTEMPTED •

Attempted 15 3-pointers: 15 (7-15) Tyler Hall vs. Montana State (11/21/18)

Attempted 20 3-pointers: 22 (5-22) Jeff Fryer vs. Loyola Marymount (03/16/89)

• FREE THROWS MADE •

Made 10 Free Throws: 11 (11-12) Justin Hill vs Georgia (02/10/24)

Made 15 Free Throws: 15 (15-17) Keyontae Johnson at Florida (02/18/20)

• FREE THROWS ATTEMPTED •

Attempted 15 Free Throws: 15 (9-15) Trazarien Whitvvs UNCW (12/30/23)

Attempted 20 Free Throws: 24 (18-24) Frank Williams vs. Illinois (12/08/01)

• FREE THROW PERCENTAGE •

Shot 100% FT (min 10 att): 10-10 Tamar Bates at Missouri (01/31/24)

• REBOUNDS •

Grabbed 15-19 Rebounds: 15 Andersson Garcia at Texas A&M (02/20/24)

Grabbed 20 Rebounds: 20 Antonio McDyess vs. Alabama (03/11/95)

• Grabbed 10 Offensive Rebounds: 11 Tyler Davis at Texas A&M (01/30/18)

• Grabbed 10 Defensive Rebounds: 10 Oscar Tshiebwe vs Kentucky (02/26/22)

• ASSISTS •

Had 10 Assists: 11 Tremont Waters vs. LSU (01/12/19)

Had 13 Assists: 13 Chuck Evans at Mississippi State (01/27/93) (**most on record**)

• STEALS •

Had 5 Steals: 6 Alpha Diallo at Providence (03/19/19)

Had 8 Steals: 8 Terry Conerway vs. Texas State (12/21/02)

• BLOCKED SHOTS •

Had 6-9 Blocks: 6 Johni Broome at Auburn (01/07/23)
Had 10 Plus Blocks: 10 P.J. Roberson vs. Grambling State (11/26/11)

• TURNOVERS •

Committed 7-9 Turnovers: 7 Wendell Green Jr vs Auburn (02/08/22)
Committed 10 Plus Turnovers: 12 Devin Gibson vs. UTSA (12/12/07)

LAST TIME ARKANSAS HIGHS...

• SCORING •

Scored 100-119 Points: 106 UNCW (12/30/23)
Scored 120-Plus Points: 142 vs. Mississippi Valley State (11/25/20)
Scored 50 Points in 1st Half: 53 at Georgia (02/02/22)
Scored 50 Points in 2nd Half: 58 vs UNCW (12/30/23)
Scored 60 or More Points in a Half: 61 (1st) vs. Miss Valley State (11/25/20)
Scored 70 or More Points in a Half: 71 (1st) vs. Alcorn (11/13/09)
Scored 80 or More Points in a Half: 81 (2nd) vs. Miss Valley State (11/25/20)
Most Points in a Half: 88 (2nd) vs. U.S. International (12/09/89)

• FIELD GOALS MADE •

Made 40 Field Goals: 40 (40-71) at Georgia (02/02/22)
Made 50 Field Goals: 57 (57-99) vs. Troy (12/10/96)
RECORD: 68 (68-101) vs. U.S. International (12/09/89)

• FIELD GOALS ATTEMPTED •

Attempted 80 Field Goals: 86 (48-86) vs Miss Valley State (11/25/20)
Attempted 90 Field Goals: 99 (57-99) vs. Troy (12/10/96)
Attempted 100 Field Goals: 101 (68-101) vs. US International (12/09/89)
RECORD: 101 (68-101) vs. U.S. International (12/09/89)

• FIELD GOAL PERCENTAGE •

Shot 60% FG: 60.7 (37-61) vs Furman (12/04/23)
Shot 70% or Better FG: 72.7 (32-44) vs. Alabama State (12/21/83)
RECORD: 79.4 (27-34) vs. Texas Tech (1979)

• 3-POINTERS MADE •

Made 15 3-pointers: 15 (15-28) at Georgia (02/02/22)
Made 20 3-pointers: 20 (20-40) vs Miss Valley State (11/25/20)
RECORD: 21 (21-37) vs. Troy (12/10/96)

• 3-POINTERS ATTEMPTED •

Attempted 30 3-pointers: 33 (15-33) at South Carolina (02/03/21)
Attempted 40 3-pointers: 40 (20-40) vs Miss Valley State (11/25/20)
RECORD: 54 (19-54) vs. North Texas (12/30/98)

• 3-POINT PERCENTAGE •

Shot 50% 3PT FG (min. 15 att): 55.0 (11-22) vs Georgia (02/21/23)
Shot 60% or Better 3PT FG (min. 15 att): 61.1 (11-18) at Vanderbilt (03/06/19)
RECORD (min. 15 att): 66.7 (16-24) vs. Mississippi State (01/09/16)

• FREE THROWS MADE •

Made 30 Free Throws: 31 (31-40) vs Texas A&M (01/16/24)
Made 40 Free Throws: 41 (41-49) at Kentucky (01/25/92)
RECORD: 48 (48-53) vs. Ole Miss (01/17/04)

• FREE THROW ATTEMPTS •

Attempted 40 Free Throws: 40 (31-40) vs Texas A&M (01/16/24)
Attempted 50 Free Throws: 54 (36-54) vs LSU (03/04/20)
Attempted 60 Free Throws: 65 vs. TCU (1955)
RECORD: 65 vs. TCU (1955)

• FREE THROW PERCENTAGE •

Shot 80% FT (min. 10 att): 82.4 (28-34) at Texas A&M (02/20/24)
Shot 90% or Better FT (min. 10 att): 94.4 (17-18) vs. Oklahoma (12/11/21)
RECORD (min 10 att): 100 3x - Best 16-16 at Kentucky (02/27/14)

• REBOUNDS •

Grabbed 40 Rebounds: 40 at Texas A&M (02/20/24)
Grabbed 50 Rebounds: 52 vs Stanford (11/22/23)
Grabbed 55-Plus Rebounds: 58 vs Oral Roberts (12/20/20)
RECORD: 77 vs. Jackson State (01/22/02)

• ASSISTS •

Had 25 Assists: 26 vs Georgia (02/21/23)
Had 30 Assists: 32 vs. Jackson State (11/22/96)
Had 40 Assists: 40 vs. Troy (12/10/96)
RECORD: 47 vs. U.S. International (12/09/89)

• STEALS •

Had 15 Steals: 16 vs Bradley (12/17/22)
Had 20 Steals: 24 vs. Maryland-Eastern Shore (01/02/01)
Had 25 Steals: 26 vs. Louisiana-Monroe (11/25/00)
RECORD: 26 vs. Louisiana-Monroe (11/25/00)

• BLOCKED SHOTS •

Had 10 Blocks: 10 vs Furman (12/04/23)
Had 13 Blocks: 13 vs Texas A&M (01/31/23)
Had 15 Blocks: 15 vs Gardner-Webb (11/10/23)
RECORD: 18 vs. Missouri (12/05/95)

• MOST TURNOVERS •

Had 25 Turnovers: 25 at South Carolina (02/21/09)
Had 30 Turnovers: 32 vs. Providence (11/16/07)
RECORD: 32 vs. Providence (11/16/07)

• FOULS •

Committed 25 Fouls: 27 at Texas A&M (02/20/24)
Committed 30 Fouls: 33 at Missouri (01/18/23)
RECORD: 38 vs. Missouri (12/04/61)

LAST TIME ARKANSAS LOWS...

• SCORING •

Held to 40-45 Points: 43 at Florida (01/22/11)
Held to 46-49 Points: 46 at Mississippi State (02/09/16)
Held to 50-55 Points: 51 at Ole Miss (01/24/24)
Held to 56-59 Points: 57 vs Kentucky (01/27/24)
Held to 19 Points or Less in a Half: 19 (1st half) at LSU (12/28/22)

• FIELD GOALS •

Held to Below 20 Field Goals Made: 17 (17-51) at Ole Miss (01/24/24)

• FIELD GOAL PERCENTAGE •

Held to 20-29% FG: 27.5 (14-51) vs New Mexico State (03/19/22)
Held to 30-35% FG: .333 (20-60) vs Kentucky (01/27/24)

• 3-POINTERS •

Did not Make a 3-pointer: 0 (0-1) vs South Carolina (01/18/22)
Held to 1-2 3-PT FG Made: 2 (2-16) at Auburn (01/07/23)
Attempted Single-Digit 3-pointers: 6 (4-6) at Missouri (01/31/24)

• 3-POINT PERCENTAGE •

Shot 10% or Worse 3PT FG: 0.0 (0-11) vs South Carolina (01/18/22)
Shot 11-19% 3PT FG: 19.0 (2-16) at Auburn (01/07/23)

• FREE THROWS •

Made 5 or Less Free Throws: 4 (4-8) vs Lipscomb (12/16/23)
Attempted Single Digit Free Throws: 7 (4-7) at Georgia (02/02/22)

• FREE THROW PERCENTAGE •

Shot 40-49% FT: 47.1 (8-17) vs Southern (12/09/20)
Shot Below 40% FT: 26.7 (4-15) at Texas A&M (01/09/13)

• REBOUNDING •

Had 19 or Fewer Rebounds: 19 at Missouri (03/05/13)
Had 20-25 Rebounds: 25 vs Oklahoma (12/10/22)

• ASSISTS •

Held to 6 Assists or less: 6 vs Stanford (11/22/23)

• STEALS •

Had 0 Steals: vs Texas Tech (03/21/21) **(only time on record)**
Had 1 Steal: 1 vs Texas A&M (01/16/24)
Had 2-3 Steals: 3 at Vanderbilt (01/14/23)

• BLOCKED SHOTS •

Had No Blocked Shots: 0 vs Missouri (1/23/19)

• FEWEST TURNOVERS •

Had 1-4 Turnovers: 4 vs Old Dominion (11/13/23)
Had 5 Turnovers: 5 vs South Carolina 013/20/24)

• FOULS •

Had Single Digit Fouls: 6 vs Mercer (11/09/21)

ARKANSAS IN OVERTIME...

| | |
|------------------|-------|
| Overall Record | 70-59 |
| • Single OT Only | 61-66 |
| • 2OT Only | 9-2 |
| • 3OT Only | 0-1 |

LAST TIME:

| | | |
|------------------------------|-----------------------------|------------------------|
| Played in a Single OT game: | 11/23/22 vs San Diego State | W, 78-74 (OT) |
| Played in a 2OT game: | 11/22/23 vs Stanford | W, 77-74 (2 OT) |
| Played in a 3OT game: | 02/09/80 vs Houston | L, 90-84 (3 OT) |

LAST TIME AN OPPONENT HIGHS...

| |
|--|
| • SCORING • |
| Scored 100 Points: 106 at Tennessee (01/15/19) Scored 110 Points: 117 at Ole Miss (12/10/73) Scored 50 Points in 1st Half: 55 at Tennessee (01/15/19) Scored 50 Points in 2nd Half: 56 at Missouri (01/31/24) Scored 60 or More Points in a Half: 63 (2nd half) at Vanderbilt (01/14/23) |
| • FIELD GOALS MADE • |
| Made 30 Field Goals: 33 (33-58) vs Tennessee (02/14/24) Made 40 Field Goals: 40 (40-68) by Texas (01/05/10) Made 45 Field Goals: 45 (45-80) vs. Pittsburgh (12/29/86) |
| • FIELD GOALS ATTEMPTED • |
| Attempted 70 Field Goals: 74 (24-74) vs Texas A&M (01/16/24) Attempted 80 Field Goals: 80 (30-80) by Auburn (02/08/22) |
| • FIELD GOAL PERCENTAGE • |
| Shot 60% FG: 61.1 (15-23) vs. Auburn (02/17/16) Shot 65% FG: 67.7 (4-65) vs. North Carolina (03/23/08) Shot 69% FG: 69.8 (37-53) at Auburn (01/14/95) |
| • 3-POINTERS MADE • |
| Made 15 3-pointers: 15 (15-36) at Alabama (01/16/21) Made 17 3-pointers: 17 (17-37) vs UNI (11/17/21) - TIES RECORD BY OPP (3x) |
| • 3-POINTERS ATTEMPTED • |
| Attempted 30 3-pointers: 30 (7-30) vs Lipscomb (12/16/23) Attempted 35 3-pointers: 37 (17-7) vs UNI (11/17/21) |
| • 3-POINT PERCENTAGE • |
| Shot 50% 3PT FG (min 15 att): 52.2 (12-23) at LSU (02/03/24) Shot 60% or Better 3PT FG (min 15 att): 66.7 (12-18) at Tennessee (03/05/22) |
| • FREE THROWS • |
| Made 30 Free Throws: 30 (30-40) at Missouri (01/18/23) Made 40 Free Throws: 40 (40-50) vs. UMass (11/25/94) |
| • FREE THROW ATTEMPTS • |
| Attempted 35 Free Throws: 39 (25-39) at Texas A&M (02/20/24) Attempted 40 Free Throws: 40 (30-40) at Missouri (01/18/23) Attempted 50 Free Throws: 50 (39-50) vs. South Carolina (03/11/04) |
| • FREE THROW PERCENTAGE • |
| Shot 85% FT (min. 10 att): .875 (21-24) vs Tennessee (02/14/24) Shot 90% or Better FT (min. 10 att): .909 (20-22) at Missouri (01/31/24) Shot 100% (min. 10 att): 1.000 (14-14) vs Florida (02/16/21) |
| • REBOUNDING • |
| Grabbed 45 Rebounds: 47 at Texas A&M (02/20/24) Grabbed 50 Rebounds: 51 vs Missouri (01/02/21) Grabbed 55-Plus Rebounds: 60 vs Auburn (02/08/22) Grabbed 20 Offensive Rebounds: 20 at Texas A&M (02/20/24) |
| • ASSISTS • |
| Had 25 Assists: 25 vs. Louisville (11/17/09) Had 30 Assists: 30 at UAB (01/27/90) |
| • STEALS • |
| Had 15 Steals: 15 at LSU (02/24/10) Had 18 Steals: 18 vs. Alcorn State (12/02/95) |
| • BLOCKED SHOTS • |
| Had 10 Blocks: 10 at Tennessee (01/22/14) Had 13 Blocks: 13 at Mississippi State (01/14/10) |
| • MOST TURNOVERS • |
| Had 20 Turnovers: 22 vs Colgate (03/19/21) Had 25 Turnovers: 27 vs Bradley (12/17/22) Had 30 Turnovers: 30 vs. Fordham (11/11/22) MOST ON RECORD: 42 vs. Grambling (12/31/00) and Bethune-Cookman (12/02/97) |
| • FOULS • |
| Committed 30-plus Fouls: 32 vs Alabama (02/24/21) RECORD: 36 vs. Centenary (12/04/82) |

LAST TIME AN OPPONENT LOWS

| |
|--|
| • SCORING • |
| Held to 30-39 Points: 33 vs. Vanderbilt (01/12/13) Held to 40-45 Points: 40 vs LSU (01/24/23) Held to 46-49 Points: 48 vs Fordham (11/11/22) Held to 50-55 Points: 50 vs Lipscomb (12/05/20) Held to 56-59 Points: 5x LAST 58 vs UNC Greensboro (12/06/22) Held Below 20 Points in 1st Half: 14 vs LSU (01/24/23) Held Below 20 Points in 2nd Half: 18 vs Savannah State (12/12/13) No Opponent Player Scored in Double-Digits: vs LSU (01/24/23) |
| • FIELD GOAL PERCENTAGE • |
| Held to 21% or Worse FG: .2097 (13-62) vs. Jackson State (11/22/02) Held to 20-29% FG: .259 (14-54) vs LSU (01/24/23) Held to 30-35% FG: .333 (20-60) at Texas A&M (02/20/24) |
| • 3-POINTERS • |
| Did not Make a 3-pointer: 0 (0-10) by Mississippi State (02/07/15) Held to 1 3-PT FG Made: 1 (1-10) vs Texas A&M (03/10/23) Held to 2-3 3-PT FG Made: 2 (2-18) vs San Diego State (11/23/22) |
| • 3-POINT PERCENTAGE • |
| Shot 10% or Worse 3PT FG: 10.0 (1-10) vs Texas A&M (03/10/22) Shot 11-16% 3PT FG: 11.1 (1-9) vs LSU (01/24/23) Shot 17-19% 3PT FG: 19.0 (4-21) vs Florida (02/18/23) |
| • FREE THROWS • |
| Made 1-5 Free Throws: 4 (4-5) vs Old Dominion (11/13/23) Made 6-9 Free Throws: 6 (6-12) at LSU (12/28/22) |
| • FREE THROW ATTEMPTS • |
| Attempted Single Digit Free Throws: 9 (7-9) vs Lipscomb (12/16/23) |
| • FREE THROW PERCENTAGE • |
| Shot Below 40% FT: 38.1 (8-21) vs. Texas State (12/22/18) Shot 40-49% FT: 46.2 (5-13) vs Ole Miss (01/21/23) |
| • REBOUNDING • |
| Had 19 or Fewer Rebounds: 19 vs Auburn (03/09/23) Had 20-25 Rebounds: 25 vs Florida (02/18/23) |
| • ASSISTS • |
| Held 5 Assists or Fewer: 5 vs Texas A&M (01/16/24) |
| • STEALS • |
| Had No Steals: 0 vs Vanderbilt (01/15/20) Had 1 Steal: 1 vs South Carolina (01/20/24) Had 2 Steals: 2 vs UNCW (12/30/23) |
| • BLOCKED SHOTS • |
| Had No Blocked Shots: 0 vs Fordham (11/11/22) |
| • FEWEST TURNOVERS • |
| Had 0-2 Turnovers: 2 vs Texas A&M (01/16/24) Had 3-5 Turnovers: 5 at Tennessee (01/06/21) |
| • FOULS • |
| Had Single Digit Fouls: 8 at Michigan (12/08/12) Committed 10-14 Fouls: 14 vs UNI (11/17/21) |

GAME 1



59

Alcorn State

22 37

59 93



Nov. 6, 2023 • Fayetteville, Ark. • Bud Walton Arena

Alcorn 59 • 0-1

| # | Player | | Total | | 3-Ptr | | Rebounds | | | PF | TP | A | TO | Blk | Stl | Min |
|-----------------|---------------------|-------|--------|-----------|--------|-------|----------|-------|-------|----|----|----|----|-----|-----|----------|
| | | | FG-FGA | FG-FGA | FT-FTA | Off | Def | Tot | | | | | | | | |
| 00 | Stephen Byard | f | 1-4 | 0-0 | 0-1 | 0 | 1 | 1 | 1 | 2 | 1 | 0 | 0 | 1 | 1 | 16 |
| 11 | Rodrique Massenat | f | 2-5 | 0-0 | 0-2 | 1 | 0 | 1 | 1 | 4 | 1 | 1 | 1 | 3 | 19 | |
| 07 | Alex Tsynkevich | c | 3-3 | 0-0 | 1-2 | 1 | 0 | 1 | 4 | 7 | 0 | 1 | 0 | 0 | 18 | |
| 02 | Byron Joshua | g | 3-11 | 1-3 | 5-6 | 0 | 1 | 1 | 4 | 12 | 2 | 4 | 0 | 0 | 23 | |
| 10 | Jeremiah Gambrell | g | 6-8 | 2-3 | 3-5 | 0 | 2 | 2 | 0 | 17 | 0 | 1 | 0 | 1 | 28 | |
| 01 | Mike Pajaud | | 1-3 | 0-0 | 3-4 | 3 | 4 | 7 | 3 | 5 | 0 | 2 | 0 | 1 | 18 | |
| 03 | Jalen Hawkins | | 3-8 | 0-2 | 1-1 | 0 | 2 | 2 | 1 | 7 | 2 | 3 | 0 | 0 | 23 | |
| 04 | Roderick Jones | | 1-4 | 0-1 | 0-1 | 0 | 3 | 3 | 4 | 2 | 0 | 0 | 0 | 0 | 13 | |
| 05 | Willie Anderson | | 0-2 | 0-0 | 0-0 | 0 | 1 | 1 | 4 | 0 | 2 | 0 | 0 | 0 | 10 | |
| 09 | Jalyke Gaines-Wyatt | | 0-3 | 0-0 | 3-4 | 0 | 0 | 0 | 2 | 3 | 0 | 1 | 0 | 0 | 10 | |
| 14 | Cameron Butler | | 0-0 | 0-0 | 0-0 | 0 | 2 | 2 | 0 | 0 | 0 | 0 | 0 | 0 | 6 | |
| 20 | Trevon Stoutermire | | 0-0 | 0-0 | 0-0 | 1 | 2 | 3 | 3 | 0 | 1 | 1 | 2 | 1 | 16 | |
| Team | | | | | | 1 | 1 | 2 | | | | | | | | |
| Totals | | | 20-51 | 3-9 | 16-26 | 7 | 19 | 26 | 27 | 59 | 7 | 16 | 3 | 7 | 200 | |
| FG % 1st Half: | | 10-27 | 37.0% | 2nd half: | 10-24 | 41.7% | Game: | 20-51 | 39.2% | | | | | | | Deadball |
| 3FG % 1st Half: | | 1-4 | 25.0% | 2nd half: | 2-5 | 40.0% | Game: | 3-9 | 33.3% | | | | | | | Rebounds |
| FT % 1st Half: | | 1-3 | 33.3% | 2nd half: | 15-23 | 65.2% | Game: | 16-26 | 61.5% | | | | | | | 4 |

Arkansas 93 • 1-0

| # | Player | | Total | | 3-Ptr | | Rebounds | | | PF | TP | A | TO | Blk | Stl | Min | |
|----------------------|--------------------|---|--------|-----------------|--------|-------------|----------|-----|----|----|----|----|----|-----|-----|-----|----------|
| | | | FG-FGA | FG-FGA | FT-FTA | Off | Def | Tot | | | | | | | | | |
| 02 | Trevon Brazile | f | 4-5 | 1-2 | 4-4 | 1 | 5 | 6 | 0 | 13 | 0 | 1 | 0 | 1 | 1 | 22 | |
| 08 | Chandler Lawson | f | 0-0 | 0-0 | 2-2 | 1 | 1 | 2 | 0 | 2 | 0 | 1 | 0 | 1 | 7 | | |
| 03 | El Ellis | g | 3-6 | 1-4 | 1-2 | 0 | 0 | 0 | 2 | 8 | 4 | 3 | 0 | 1 | 1 | 24 | |
| 04 | Davonte Davis | g | 2-5 | 1-3 | 0-0 | 2 | 3 | 5 | 3 | 5 | 0 | 0 | 1 | 1 | 24 | | |
| 12 | Tramon Mark | g | 6-8 | 4-6 | 0-0 | 0 | 1 | 1 | 0 | 16 | 3 | 1 | 0 | 1 | 21 | | |
| 00 | Khalif Battle | | 5-9 | 3-6 | 8-9 | 1 | 2 | 3 | 3 | 21 | 2 | 3 | 0 | 0 | 1 | 19 | |
| 05 | Joseph Pinion | | 1-3 | 1-2 | 4-4 | 0 | 1 | 1 | 0 | 7 | 0 | 0 | 1 | 2 | 12 | | |
| 06 | Layden Blocker | | 0-1 | 0-1 | 0-0 | 0 | 0 | 0 | 5 | 0 | 1 | 1 | 0 | 1 | 10 | | |
| 07 | Denijay Harris | | 1-2 | 0-0 | 3-6 | 3 | 4 | 7 | 1 | 5 | 2 | 2 | 0 | 0 | 12 | | |
| 10 | Baye Fall | | 1-2 | 0-0 | 2-6 | 1 | 3 | 4 | 5 | 4 | 0 | 2 | 2 | 2 | 9 | | |
| 11 | Jalen Graham | | 4-6 | 0-0 | 0-2 | 2 | 6 | 8 | 0 | 8 | 0 | 0 | 0 | 0 | 14 | | |
| 15 | Makhi Mitchell | | 0-0 | 0-0 | 0-0 | 0 | 0 | 0 | 1 | 0 | 0 | 0 | 0 | 0 | 4 | | |
| 21 | Cade Arbogast | | 0-1 | 0-0 | 0-0 | 0 | 0 | 0 | 1 | 0 | 0 | 0 | 0 | 0 | 2 | | |
| 24 | Jeremiah Davenport | | 1-6 | 1-6 | 0-0 | 2 | 1 | 3 | 1 | 3 | 3 | 0 | 1 | 0 | 19 | | |
| 45 | Lawson Blake | | 0-0 | 0-0 | 1-2 | 0 | 1 | 1 | 0 | 1 | 0 | 0 | 0 | 0 | 1 | | |
| Team | | | | | | 1 | 2 | 3 | | | | | | | | | |
| Totals | | | | 28-54 | 12-30 | 25-37 | 14 | 30 | 44 | 22 | 93 | 20 | 15 | 4 | 10 | 200 | |
| FG % 1st Half: 16-27 | | | 59.3% | 2nd half: 12-27 | 44.4% | Game: 28-54 | 51.9% | | | | | | | | | | Deadball |
| 3FG % 1st Half: 6-15 | | | 40.0% | 2nd half: 6-15 | 40.0% | Game: 12-30 | 40.0% | | | | | | | | | | Rebounds |
| FT % 1st Half: 8-15 | | | 53.3% | 2nd half: 17-22 | 77.3% | Game: 25-37 | 67.6% | | | | | | | | | | 5 |

Officials: Robert Felder,Wil Howard,Olandis Poole

Technical fouls: Alcorn-None, Arkansas-TEAM.

Attendance: 19200

| Score by periods | 1st | 2nd | Total | | | | | | | | |
|------------------|-----|-----|-------|--|--|--|--|--|--|--|--|
| Alcorn | 22 | 37 | 59 | | | | | | | | |
| Arkansas | 46 | 47 | 93 | | | | | | | | |

| | | | | | |
|--------|----|-----|-----|------|-------|
| Points | In | Off | 2nd | Fast | Bench |
| ALCORN | 30 | 10 | 8 | 13 | 17 |
| ARK | 32 | 25 | 8 | 18 | 49 |

GAME 3



77

Old Dominion

31 46

77 86



Nov. 13, 2023 • Fayetteville, Ark. • Bud Walton Arena

Old Dominion 77 • 1-2

| # | Player | | Total | | 3-Ptr | | Rebounds | | | PF | TP | A | TO | Blk | Stl | Min | |
|----------------------|-----------------|---|--------|-----------------|--------|-----|----------|-------------|----|----|-------|----|----|-----|-----|-----|-----------------------------|
| | | | FG-FGA | FG-FGA | FT-FTA | Off | Def | Tot | | | | | | | | | |
| 11 | Dani Pounds | f | 2-5 | 0-0 | 0-0 | 3 | 3 | 6 | 5 | 4 | 0 | 1 | 0 | 0 | 0 | 21 | |
| 00 | Vasean Allette | g | 2-11 | 0-3 | 0-0 | 0 | 4 | 4 | 2 | 4 | 5 | 2 | 0 | 2 | 23 | | |
| 01 | Jason Wade | g | 0-2 | 0-1 | 0-0 | 2 | 0 | 2 | 3 | 0 | 0 | 0 | 0 | 1 | 18 | | |
| 02 | Chaunce Jenkins | g | 8-19 | 3-6 | 2-2 | 1 | 6 | 7 | 2 | 21 | 3 | 3 | 0 | 0 | 0 | 36 | |
| 10 | Tyrone Williams | g | 3-8 | 1-2 | 1-2 | 2 | 3 | 5 | 0 | 8 | 1 | 1 | 0 | 0 | 0 | 21 | |
| 03 | Imo Essien | | 0-2 | 0-1 | 0-0 | 0 | 0 | 0 | 1 | 0 | 0 | 0 | 0 | 0 | 0 | 6 | |
| 13 | Devin Ceasar | | 8-12 | 2-3 | 0-0 | 0 | 3 | 3 | 2 | 18 | 1 | 0 | 0 | 0 | 0 | 25 | |
| 15 | R.J. Blakney | | 5-6 | 3-4 | 1-1 | 0 | 4 | 4 | 2 | 14 | 1 | 0 | 1 | 0 | 0 | 12 | |
| 21 | Leeroy Odiah | | 1-1 | 0-0 | 0-0 | 3 | 1 | 4 | 4 | 2 | 0 | 1 | 0 | 0 | 0 | 19 | |
| 55 | Bryce Baker | | 2-5 | 2-4 | 0-0 | 0 | 1 | 1 | 1 | 6 | 3 | 1 | 0 | 0 | 0 | 19 | |
| Team | | | | | | 1 | 2 | 3 | | | | | | | | | |
| Totals | | | | 31-71 | 11-24 | 4-5 | 12 | 27 | 39 | 22 | 77 | 14 | 10 | 1 | 3 | 200 | |
| FG % 1st Half: 13-34 | | | 38.2% | 2nd half: 18-37 | | | 48.6% | Game: 31-71 | | | 43.7% | | | | | | Deadball Rebounds 1,1 |
| 3FG % 1st Half: 3-11 | | | 27.3% | 2nd half: 8-13 | | | 61.5% | Game: 11-24 | | | 45.8% | | | | | | |
| FT % 1st Half: 2-3 | | | 66.7% | 2nd half: 2-2 | | | 100.0% | Game: 4-5 | | | 80.0% | | | | | | |

Arkansas 86 • 3-0

| # | Player | | Total | | 3-Ptr | | Rebounds | | | PF | TP | A | TO | Blk | Stl | Min |
|----------------------|--------------------|---|--------|-----------------|--------|-------|-------------|-----|-------|-------------------|----|---|----|-----|-----|-----|
| | | | FG-FGA | FG-FGA | FT-FTA | Off | Def | Tot | | | | | | | | |
| 02 | Trevon Brazile | f | 3-7 | 2-4 | 3-6 | 2 | 2 | 4 | 3 | 11 | 2 | 2 | 4 | 1 | 1 | 30 |
| 08 | Chandler Lawson | f | 1-1 | 0-0 | 0-0 | 0 | 2 | 2 | 1 | 2 | 0 | 1 | 1 | 0 | 7 | |
| 03 | El Ellis | g | 7-11 | 1-2 | 2-4 | 0 | 3 | 3 | 0 | 17 | 8 | 0 | 0 | 1 | 1 | 34 |
| 04 | Davonte Davis | g | 6-11 | 1-4 | 3-6 | 2 | 3 | 5 | 0 | 16 | 2 | 0 | 0 | 1 | 1 | 37 |
| 12 | Tramon Mark | g | 2-7 | 1-3 | 2-2 | 0 | 6 | 6 | 4 | 7 | 1 | 0 | 0 | 0 | 0 | 21 |
| 00 | Khalif Battle | | 3-6 | 2-3 | 5-6 | 0 | 2 | 2 | 2 | 13 | 1 | 1 | 0 | 0 | 0 | 20 |
| 06 | Layden Blocker | | 0-2 | 0-1 | 0-0 | 0 | 0 | 0 | 0 | 0 | 0 | 0 | 0 | 0 | 0 | 2 |
| 11 | Jalen Graham | | 1-3 | 0-0 | 0-0 | 0 | 0 | 0 | 1 | 2 | 0 | 0 | 0 | 0 | 0 | 6 |
| 15 | Makhi Mitchell | | 6-7 | 0-0 | 3-5 | 3 | 7 | 10 | 1 | 15 | 1 | 0 | 1 | 0 | 0 | 30 |
| 24 | Jeremiah Davenport | | 1-4 | 1-2 | 0-0 | 0 | 1 | 1 | 0 | 3 | 0 | 0 | 0 | 0 | 0 | 13 |
| Team | | | | | | | | 1 | 1 | 2 | | | | | | |
| Totals | | | 30-59 | 8-19 | 18-29 | 8 | 27 | 35 | 12 | 86 | 15 | 4 | 6 | 3 | 200 | |
| FG % 1st Half: 13-29 | | | 44.8% | 2nd half: 17-30 | | 56.7% | Game: 30-59 | | 50.8% | Deadball Rebounds | | | | | | |
| 3FG % 1st Half: 3-9 | | | 33.3% | 2nd half: 5-10 | | 50.0% | Game: 8-19 | | 42.1% | 4,1 | | | | | | |
| FT % 1st Half: 8-14 | | | 57.1% | 2nd half: 10-15 | | 66.7% | Game: 18-29 | | 62.1% | | | | | | | |

Officials: Owen Short,Chuck Jones,Joe Lindsey

Technical fouls: Old Dominion-None, Arkansas-None.

Attendance: 19200

| Score by periods | 1st | 2nd | Total | | In | Off | 2nd | Fast | |
|------------------|-----|-----|-------|--------|-------|-----|--------|-------|-------|
| Old Dominion | 31 | 46 | 77 | Points | Paint | T/O | Chance | Break | Bench |
| Arkansas | 37 | 49 | 86 | ODU | 32 | 5 | 14 | 21 | 40 |
| | | | | ARK | 44 | 18 | 15 | 9 | 33 |

GAME 5

ESPN U



74

Stanford

#20/RV ARKANSAS

20 39 7 8 74

77

Nov. 22, 2023 • Paradise Island, Bahamas • Imperial Arena

Stanford 74 • 3-2

| # | Player | Total | | | 3-Ptr | | | Rebounds | | | PF | TP | A | TO | Blk | Stl | Min | |
|-----------------|-------------------|-------|--------|-----------|-------|--------|--------|----------|-------|-------|-------|-------|----------|----|-----|-----|-----|---------------|
| | | FG-FA | FG-FGA | FT-FTA | FG-FA | FG-FGA | FT-FTA | Off | Def | Tot | | | | | | | | |
| 14 | Spencer Jones | f | 10-20 | 5-10 | 2-6 | 2 | 6 | 8 | 4 | 27 | 1 | 2 | 0 | 0 | 0 | 42 | | |
| 42 | Maxime Raynaud | f | 3-8 | 0-2 | 2-2 | 5 | 5 | 10 | 1 | 8 | 2 | 5 | 0 | 0 | 0 | 39 | | |
| 01 | Jared Bynum | g | 5-16 | 1-5 | 2-3 | 1 | 4 | 5 | 3 | 13 | 8 | 3 | 0 | 0 | 0 | 42 | | |
| 02 | Andrej Stojakovic | g | 3-6 | 0-1 | 1-2 | 1 | 5 | 6 | 3 | 7 | 1 | 1 | 0 | 2 | 0 | 30 | | |
| 13 | Michael Jones | g | 1-5 | 1-5 | 2-4 | 0 | 3 | 3 | 5 | 5 | 1 | 0 | 0 | 1 | 0 | 36 | | |
| 10 | Max Murrell | | 0-0 | 0-0 | 0-0 | 0 | 0 | 0 | 0 | 0 | 1 | 0 | 0 | 0 | 0 | 4 | | |
| 15 | Benny Gealer | | 1-4 | 1-4 | 0-0 | 0 | 2 | 2 | 1 | 3 | 1 | 2 | 0 | 0 | 0 | 11 | | |
| 22 | James Keefe | | 1-1 | 0-0 | 2-4 | 1 | 3 | 4 | 1 | 4 | 0 | 0 | 0 | 0 | 0 | 18 | | |
| 23 | Brandon Angel | | 2-5 | 1-3 | 2-3 | 0 | 4 | 4 | 5 | 7 | 1 | 6 | 0 | 1 | 0 | 28 | | |
| Team | | | | | | | 2 | 2 | 4 | | | | | | | | | |
| Totals | | | 26-65 | 9-30 | 13-24 | 12 | 34 | 46 | 23 | 74 | 16 | 19 | 0 | 4 | 250 | | | |
| FG % 1st Half: | | 8-23 | 34.8% | 2nd half: | 14-28 | 50.0% | OT: | 4-14 | 28.6% | Game: | 26-65 | 40.0% | Deadball | | | | | Rebounds 7 |
| 3FG % 1st Half: | | 3-11 | 27.3% | 2nd half: | 5-11 | 45.5% | OT: | 1-8 | 12.5% | Game: | 9-30 | 30.0% | | | | | | |
| FT % 1st Half: | | 1-3 | 33.3% | 2nd half: | 6-9 | 66.7% | OT: | 6-12 | 50.0% | Game: | 13-24 | 54.2% | | | | | | |

Arkansas 77 • 4-1

| # | Player | | Total | | | 3-Ptr | | Rebounds | | | PF | TP | A | TO | Blk | Stl | Min |
|---------------------|--------------------|---|--------|-----------------|--------|----------|--------|-------------|-------|----------|----|----|----|----|-----|-----|-----|
| | | | FG-FGA | FG-FGA | FT-FTA | FG-FGA | FG-FGA | Off | Def | Tot | | | | | | | |
| 02 | Trevon Brazile | f | 3-12 | 2-5 | 6-6 | 8 | 9 | 17 | 2 | 14 | 2 | 2 | 0 | 2 | | 45 | |
| 15 | Makhi Mitchell | f | 3-7 | 0-0 | 0-0 | 2 | 1 | 3 | 0 | 6 | 0 | 1 | 0 | 1 | | 17 | |
| 04 | Davonte Davis | g | 3-14 | 1-4 | 3-6 | 0 | 6 | 6 | 4 | 10 | 3 | 5 | 0 | 1 | | 45 | |
| 12 | Tramon Mark | g | 6-15 | 1-4 | 12-15 | 0 | 1 | 1 | 4 | 25 | 1 | 1 | 0 | 1 | | 41 | |
| 24 | Jeremiah Davenport | g | 0-1 | 0-1 | 0-0 | 0 | 0 | 0 | 1 | 0 | 0 | 1 | 0 | 0 | | 10 | |
| 00 | Khalif Battle | | 2-11 | 1-4 | 4-4 | 0 | 1 | 1 | 5 | 9 | 0 | 1 | 0 | 1 | | 31 | |
| 03 | El Ellis | | 0-4 | 0-1 | 0-0 | 0 | 0 | 0 | 1 | 0 | 0 | 1 | 0 | 0 | | 6 | |
| 05 | Joseph Pinion | | 0-0 | 0-0 | 0-0 | 0 | 1 | 1 | 1 | 0 | 0 | 0 | 0 | 0 | | 3 | |
| 06 | Layden Blocker | | 2-5 | 0-0 | 0-0 | 2 | 0 | 2 | 1 | 4 | 0 | 0 | 0 | 0 | 3 | 16 | |
| 08 | Chandler Lawson | | 4-7 | 0-0 | 1-2 | 5 | 8 | 13 | 4 | 9 | 0 | 0 | 5 | 0 | | 36 | |
| Team | | | | | | 4 | 4 | 8 | | | | | | | | | |
| Totals | | | | 23-76 | 5-19 | 26-33 | 21 | 31 | 52 | 23 | 77 | 6 | 13 | 5 | 9 | 250 | |
| FG % 1st Half: 8-30 | | | 26.7% | 2nd half: 10-32 | 31.3% | OT: 5-14 | 35.7% | Game: 23-76 | 30.3% | Deadball | | | | | | | |
| 3FG % 1st Half: 1-8 | | | 12.5% | 2nd half: 3-8 | 37.5% | OT: 1-3 | 33.3% | Game: 5-19 | 26.3% | Rebounds | | | | | | | |
| FT % 1st Half: 5-6 | | | 83.3% | 2nd half: 14-19 | 73.7% | OT: 7-8 | 87.5% | Game: 26-33 | 78.8% | 5 | | | | | | | |

Officials: Owen Shortt,Jeb Hartness,Tony Padilla
Technical fouls: Stanford-Brandon Angel. Arkansas-Trevon Brazile.
Attendance: 820

| Score by periods | 1st | 2nd | OT | OT2 | Total |
|------------------|-----|-----|----|-----|-------|
| Stanford | 20 | 39 | 7 | 8 | 74 |
| Arkansas | 22 | 37 | 7 | 11 | 77 |

| Points | In Paint | Off T/O | 2nd Chance | Fast Break | Bench |
|----------|----------|---------|------------|------------|-------|
| Stanford | 30 | 10 | 7 | 7 | 14 |
| Arkansas | 32 | 16 | 23 | 4 | 22 |

Last FG - STAN OT2-00:45, ARK OT2-00:19.
Largest lead - STAN by 9 2nd-15:25, ARK by 4 OT-03:45.
STAN led for 26:13. ARK led for 14:25. Game was tied for 09:22.

Score tied - 11 times.
Lead changed - 10 times.

GAME 7

ESPN 2



72

#20/RV ARKANSAS

#14/14 North Carolina

38 34 72

84

Nov. 24, 2023 • Paradise Island, Bahamas • Imperial Arena

Arkansas 72 • 4-3

| # | Player | Total | | | 3-Ptr | Rebounds | | | | | | | PF | TP | A | TO | Blk | Stl | Min |
|----------------------|--------------------|--------|-----------------|--------|-------------|----------|-----|-----|----|----|---|----|----|----|-----|----|-----|-----|----------|
| | | FG-FGA | FG-FGA | FT-FTA | FG-FGA | Off | Def | Tot | PF | TP | | | | | | | | | |
| 02 | Trevon Brazile | f | 0-4 | 0-1 | 0-0 | 0 | 2 | 2 | 3 | 0 | 1 | 3 | 2 | 0 | 0 | 21 | | | |
| 15 | Makhi Mitchell | f | 2-5 | 0-0 | 1-1 | 0 | 1 | 1 | 5 | 5 | 0 | 1 | 0 | 0 | 0 | 11 | | | |
| 04 | Davonte Davis | g | 0-0 | 0-0 | 0-0 | 0 | 1 | 1 | 3 | 0 | 0 | 1 | 0 | 0 | 0 | 23 | | | |
| 06 | Layden Blocker | g | 3-6 | 0-0 | 5-6 | 2 | 0 | 2 | 2 | 11 | 1 | 1 | 1 | 3 | 28 | | | | |
| 12 | Tramon Mark | g | 13-17 | 4-6 | 4-7 | 0 | 5 | 5 | 3 | 34 | 0 | 1 | 1 | 0 | 33 | | | | |
| 00 | Khalif Battle | | 3-7 | 0-3 | 3-3 | 0 | 4 | 4 | 4 | 9 | 1 | 1 | 0 | 0 | 18 | | | | |
| 03 | El Ellis | | 0-3 | 0-1 | 0-0 | 0 | 2 | 2 | 0 | 0 | 0 | 0 | 0 | 1 | 0 | 17 | | | |
| 05 | Joseph Pinion | | 0-0 | 0-0 | 0-0 | 0 | 0 | 0 | 1 | 0 | 0 | 0 | 0 | 0 | 0 | 2 | | | |
| 07 | Denijay Harris | | 0-0 | 0-0 | 0-0 | 0 | 0 | 0 | 0 | 0 | 0 | 0 | 0 | 0 | 0 | 0+ | | | |
| 08 | Chandler Lawson | | 2-5 | 0-1 | 0-1 | 1 | 2 | 3 | 3 | 4 | 2 | 1 | 0 | 0 | 0 | 19 | | | |
| 10 | Baye Fall | | 0-0 | 0-0 | 0-0 | 0 | 1 | 1 | 0 | 0 | 0 | 0 | 0 | 1 | 0 | 3 | | | |
| 24 | Jeremiah Davenport | | 3-8 | 1-5 | 2-2 | 0 | 1 | 1 | 3 | 9 | 1 | 2 | 0 | 1 | 25 | | | | |
| Team | | | | | | 3 | 2 | 5 | | | | | | | | | | | |
| Totals | | | 26-55 | 5-17 | 15-20 | 6 | 21 | 27 | 27 | 72 | 6 | 12 | 6 | 4 | 200 | | | | |
| FG % 1st Half: 14-26 | | 53.8% | 2nd half: 12-29 | 41.4% | Game: 26-55 | 47.3% | | | | | | | | | | | | | Deadball |
| 3FG % 1st Half: 2-7 | | 28.6% | 2nd half: 3-10 | 30.0% | Game: 5-17 | 29.4% | | | | | | | | | | | | | Rebounds |
| FT % 1st Half: 8-10 | | 80.0% | 2nd half: 7-10 | 70.0% | Game: 15-20 | 75.0% | | | | | | | | | | | | | 3 |

North Carolina 87 • 5-1

| # | Player | Total | | | 3-Ptr | | Rebounds | | | | | PF | TP | A | TO | Blk | Stl | Min |
|----------------------|------------------|--------|-----------------|--------|-------------|--------|----------|-----|-----|-----|----|----------|----|---|-----|-----|-----|-----|
| | | FG-FGA | FG-FGA | FT-FTA | FG-FGA | FG-FGA | FT-FTA | Off | Def | Tot | | | | | | | | |
| 05 | Armando Bacot | f | 3-9 | 0-0 | 3-3 | 1 | 3 | 4 | 3 | 9 | 0 | 1 | 0 | 0 | 0 | 28 | | |
| 24 | Jae'Lyn Withers | f | 2-5 | 0-1 | 1-2 | 2 | 3 | 5 | 3 | 5 | 0 | 0 | 0 | 0 | 0 | 16 | | |
| 55 | Harrison Ingram | f | 5-10 | 0-2 | 3-5 | 2 | 8 | 10 | 3 | 13 | 6 | 2 | 0 | 2 | 40 | | | |
| 02 | Elliot Cadeau | g | 2-4 | 1-1 | 2-4 | 1 | 1 | 2 | 5 | 7 | 3 | 1 | 0 | 0 | 0 | 26 | | |
| 04 | RJ Davis | g | 9-18 | 2-5 | 10-10 | 0 | 2 | 2 | 3 | 30 | 2 | 1 | 0 | 1 | 35 | | | |
| 07 | Seth Trimble | | 4-5 | 2-2 | 2-4 | 1 | 3 | 4 | 4 | 12 | 0 | 1 | 0 | 0 | 0 | 25 | | |
| 08 | Paxson Wojcik | | 2-5 | 1-3 | 0-0 | 0 | 0 | 0 | 2 | 5 | 0 | 2 | 0 | 0 | 0 | 19 | | |
| 13 | Jalen Washington | | 1-1 | 0-0 | 4-7 | 2 | 3 | 5 | 1 | 6 | 0 | 1 | 0 | 0 | 0 | 11 | | |
| Team | | | | | | 4 | 2 | 6 | | | | | | | | | | |
| Totals | | | 28-57 | 6-14 | 25-35 | 13 | 25 | 38 | 24 | 87 | 11 | 10 | 0 | 3 | 200 | | | |
| FG % 1st Half: 11-28 | | 39.3% | 2nd half: 17-29 | 58.6% | Game: 28-57 | 49.1% | | | | | | Deadball | | | | | | |
| 3FG % 1st Half: 2-7 | | 28.6% | 2nd half: 4-7 | 57.1% | Game: 6-14 | 42.9% | | | | | | Rebounds | | | | | | |
| FT % 1st Half: 11-18 | | 61.1% | 2nd half: 14-17 | 82.4% | Game: 25-35 | 71.4% | | | | | | 5 | | | | | | |

Officials: Owen Shortt,Marquis Pettigrew,Jeb Hartness
Technical fouls: Arkansas-None. North Carolina-None.
Attendance: 1456

| Score by periods | 1st | 2nd | Total |
|------------------|-----|-----|-------|
| Arkansas | 38 | 34 | 72 |
| North Carolina | 35 | 52 | 87 |

| Points | In Paint | Off T/O | 2nd Chance | Fast Break | Bench |
|----------------|----------|---------|------------|------------|-------|
| Arkansas | 24 | 11 | 7 | 17 | 22 |
| North Carolina | 38 | 19 | 10 | 15 | 23 |

Last FG - ARK 2nd-01:12, UNC 2nd-00:30.
Largest lead - ARK by 3 1st-00:58, UNC by 15 2nd-01:26.
ARK led for 04:09. UNC led for 33:44. Game was tied for 02:07.

Score tied - 7 times.
Lead changed - 7 times.

GAME 6

ESPN



79

#20/RV ARKANSAS

#RV/RV Memphis

37 42 79

84

Nov. 23, 2023 • Paradise Island, Bahamas • Imperial Arena

Arkansas 79 • 4-2

| # | Player | | Total | | 3-Ptr | | Rebounds | | | PF | TP | A | TO | Blk | Stl | Min |
|----|-----------------|-------|--------|-----------|--------|--------|----------|--------|-------|----|----|----|----|-----|----------|-----|
| | | | FG-FGA | FG-FGA | FT-FTA | FG-FGA | FG-FGA | FT-FTA | Off | | | | | | | |
| 02 | Trevon Brazile | f | 5-10 | 1-3 | 2-2 | 7 | 3 | 10 | 4 | 13 | 1 | 3 | 0 | 2 | 39 | |
| 15 | Makhi Mitchell | f | 2-2 | 0-0 | 0-1 | 0 | 2 | 2 | 4 | 4 | 1 | 2 | 2 | 0 | 17 | |
| 04 | Davonte Davis | g | 5-14 | 3-7 | 2-2 | 0 | 3 | 3 | 3 | 15 | 1 | 3 | 0 | 0 | 38 | |
| 06 | Layden Blocker | g | 3-5 | 0-0 | 3-4 | 3 | 0 | 3 | 4 | 9 | 1 | 0 | 0 | 0 | 27 | |
| 12 | Tramon Mark | g | 4-9 | 0-2 | 4-5 | 0 | 1 | 1 | 3 | 12 | 0 | 1 | 0 | 1 | 26 | |
| 00 | Khalif Battle | | 5-8 | 3-4 | 8-11 | 0 | 2 | 2 | 5 | 21 | 0 | 4 | 0 | 1 | 30 | |
| 03 | El Ellis | | 0-3 | 0-2 | 0-0 | 0 | 1 | 1 | 0 | 0 | 3 | 2 | 0 | 0 | 13 | |
| 05 | Joseph Pinion | | 0-0 | 0-0 | 0-0 | 0 | 0 | 0 | 0 | 0 | 0 | 0 | 0 | 0 | 0 | + |
| 08 | Chandler Lawson | | 2-4 | 0-0 | 1-2 | 1 | 2 | 3 | 2 | 5 | 0 | 0 | 0 | 0 | 10 | |
| | Team | | | | | 2 | 6 | 8 | | | 3 | | | | | |
| | Totals | | 26-55 | 7-18 | 20-27 | 13 | 20 | 33 | 25 | 79 | 7 | 18 | 2 | 4 | 200 | |
| | FG % 1st Half: | 11-26 | 42.3% | 2nd half: | 15-29 | 51.7% | Game: | 26-55 | 47.3% | | | | | | Deadball | |
| | 3FG % 1st Half: | 4-10 | 40.0% | 2nd half: | 3-8 | 37.5% | Game: | 7-18 | 38.9% | | | | | | Rebounds | |
| | FT % 1st Half: | 11-14 | 78.6% | 2nd half: | 9-13 | 69.2% | Game: | 20-27 | 74.1% | | | | | | 7 | |

| | | | | | | | | | | |
|--|--|--|-----------|--------------|-----------------|----|----|-----------|--|----|
| GAME 9 | |  | 83 | Furman | 35 | 48 | 83 | 97 |  | |
|  | | | | #RV/- | ARKANSAS | 40 | 57 | | | 97 |
| | Dec. 4, 2023 • Fayetteville, Ark. • Bud Walton Arena | | | | | | | | | |

Furman 83 • 4-5

| # | Player | | Total | | 3-Ptr | | Rebounds | | | PF | TP | A | TO | Blk | Stl | Min |
|----------------------|---------------|---|--------|-----------------|--------|-------|----------|-------------|----|----|-------|------------------------|----|-----|-----|-----|
| | | | FG-FGA | FG-FGA | FT-FTA | Off | Def | Tot | | | | | | | | |
| 13 | Garrett Hien | f | 4-9 | 1-3 | 1-2 | 1 | 4 | 5 | 4 | 10 | 1 | 0 | 0 | 1 | 30 | |
| 15 | Tyrese Hughey | f | 2-2 | 1-1 | 0-0 | 1 | 1 | 2 | 4 | 5 | 2 | 0 | 0 | 0 | 14 | |
| 24 | Alex Williams | f | 7-15 | 5-9 | 1-1 | 1 | 3 | 4 | 2 | 20 | 1 | 2 | 0 | 1 | 30 | |
| 00 | PJay Smith | g | 1-6 | 1-3 | 0-0 | 0 | 1 | 1 | 1 | 3 | 3 | 1 | 0 | 0 | 19 | |
| 01 | JP Pegues | g | 4-14 | 3-9 | 10-10 | 0 | 2 | 2 | 3 | 21 | 6 | 3 | 0 | 1 | 36 | |
| 04 | Ben VanderWal | | 2-5 | 0-2 | 2-4 | 1 | 0 | 1 | 0 | 6 | 0 | 0 | 0 | 0 | 11 | |
| 11 | Carter Whitt | | 6-16 | 1-4 | 1-2 | 0 | 4 | 4 | 3 | 14 | 2 | 1 | 0 | 3 | 29 | |
| 12 | Davis Molnar | | 2-4 | 0-1 | 0-1 | 4 | 2 | 6 | 1 | 4 | 0 | 2 | 1 | 1 | 23 | |
| 21 | Cooper Bowser | | 0-2 | 0-0 | 0-0 | 2 | 1 | 3 | 2 | 0 | 0 | 2 | 0 | 0 | 8 | |
| Team | | | | | | 5 | 2 | 7 | | | | | | | | |
| Totals | | | | 28-73 | 12-32 | 15-20 | 15 | 20 | 35 | 20 | 83 | 15 | 11 | 1 | 7 | 200 |
| FG % 1st Half: 13-36 | | | 36.1% | 2nd half: 15-37 | | | 40.5% | Game: 28-73 | | | 38.4% | Deadball Rebounds 3 | | | | |
| 3FG % 1st Half: 8-18 | | | 44.4% | 2nd half: 4-14 | | | 28.6% | Game: 12-32 | | | 37.5% | | | | | |
| FT % 1st Half: 1-1 | | | 100.0% | 2nd half: 14-19 | | | 73.7% | Game: 15-20 | | | 75.0% | | | | | |

Arkansas 97 • 6-3

| # | Player | | Total | | 3-Ptr | | Rebounds | | | PF | TP | A | TO | Blk | Stl | Min |
|----------------------|--------------------|---|--------|-----------------|--------|-------|----------|-------------|----|----|-------|------------------------|----|-----|-----|-----|
| | | | FG-FGA | FG-FGA | FT-FTA | Off | Def | Tot | | | | | | | | |
| 02 | Trevon Brazile | f | 5-8 | 2-3 | 1-1 | 0 | 4 | 4 | 0 | 13 | 0 | 0 | 2 | 0 | 0 | 27 |
| 08 | Chandler Lawson | f | 8-10 | 1-2 | 2-2 | 1 | 2 | 3 | 1 | 19 | 1 | 1 | 3 | 1 | 1 | 18 |
| 03 | El Ellis | g | 1-4 | 0-1 | 1-2 | 1 | 2 | 3 | 0 | 3 | 2 | 2 | 0 | 1 | 1 | 11 |
| 04 | Davonte Davis | g | 2-5 | 1-2 | 2-2 | 1 | 9 | 10 | 4 | 7 | 8 | 0 | 0 | 0 | 0 | 38 |
| 24 | Jeremiah Davenport | g | 2-4 | 0-2 | 0-0 | 0 | 0 | 0 | 1 | 4 | 1 | 0 | 1 | 1 | 1 | 11 |
| 00 | Khalif Battle | | 7-11 | 4-7 | 7-8 | 0 | 1 | 1 | 3 | 25 | 1 | 0 | 0 | 1 | 1 | 24 |
| 06 | Layden Blocker | | 4-5 | 0-0 | 1-4 | 0 | 5 | 5 | 4 | 9 | 5 | 1 | 3 | 0 | 0 | 24 |
| 11 | Jalen Graham | | 1-3 | 0-0 | 0-0 | 2 | 1 | 3 | 2 | 2 | 0 | 0 | 0 | 0 | 0 | 9 |
| 12 | Tramon Mark | | 3-6 | 0-2 | 1-2 | 0 | 3 | 3 | 3 | 7 | 2 | 4 | 1 | 2 | 2 | 26 |
| 15 | Makhi Mitchell | | 4-5 | 0-0 | 0-0 | 1 | 1 | 2 | 1 | 8 | 1 | 3 | 0 | 1 | 1 | 12 |
| Team | | | | | | 0 | 4 | 4 | | | | | | | | |
| Totals | | | | 37-61 | 8-19 | 15-21 | 6 | 32 | 38 | 19 | 97 | 21 | 11 | 10 | 7 | 200 |
| FG % 1st Half: 18-30 | | | 60.0% | 2nd half: 19-31 | | | 61.3% | Game: 37-61 | | | 60.7% | Deadball Rebounds 4 | | | | |
| 3FG % 1st Half: 3-9 | | | 33.3% | 2nd half: 5-10 | | | 50.0% | Game: 8-19 | | | 42.1% | | | | | |
| FT % 1st Half: 1-2 | | | 50.0% | 2nd half: 14-19 | | | 73.7% | Game: 15-21 | | | 71.4% | | | | | |

Officials: Mike Nance,Bart Lenox,Don Daily
Technical fouls: Furman-None. Arkansas-TEAM.
Attendance: 19200

| Score by periods | 1st | 2nd | Total |
|------------------|-----|-----|-------|
| Furman | 35 | 48 | 83 |
| Arkansas | 40 | 57 | 97 |

| | In | Off | 2nd | Fast | Bench |
|---------------|----|-----|-----|------|-------|
| Points FURMAN | 30 | 10 | 12 | 16 | 24 |
| ARK | 52 | 15 | 6 | 23 | 51 |

Last FG - FURMAN 2nd-00:52, ARK 2nd-00:08.
Largest lead - FURMAN by 3 1st-17:42, ARK by 20 2nd-09:16.
FURMAN led for 02:26. ARK led for 36:11. Game was tied for 01:23.

Score tied - 2 times.
Lead changed - 6 times.

| | | | | | | | | | |
|---|--|---|-----------|-----------------|----|----|----|-----------|---|
| GAME 11 | |  | 66 | Lipscomb | 33 | 33 | 66 | 69 |  |
|  | | | | ARKANSAS | 41 | 28 | 69 | | |
| Dec. 16, 2023 • N. Little Rock, Ark. • Simmons Bank Arena | | | | | | | | | |

Lipscomb 66 • 7-6

| # | Player | | Total | | 3-Ptr | | Rebounds | | | PF | TP | A | TO | Blk | Stl | Min |
|----------------------|------------------|---|--------|-----------------|--------|-------|-------------|-----|-------|-------------------|----|---|----|-----|-----|-----|
| | | | FG-FGA | FG-FGA | FT-FTA | Off | Def | Tot | | | | | | | | |
| 11 | Owen McCormack | f | 4-10 | 3-7 | 2-2 | 5 | 7 | 12 | 2 | 13 | 2 | 3 | 0 | 1 | 28 | |
| 35 | Grant Asman | c | 1-4 | 1-4 | 0-0 | 0 | 1 | 1 | 0 | 3 | 1 | 0 | 0 | 0 | 16 | |
| 00 | A.J. McGinnis | | 3-12 | 0-6 | 4-4 | 2 | 2 | 4 | 2 | 10 | 0 | 0 | 0 | 0 | 26 | |
| 02 | Will Pruitt | g | 7-13 | 1-3 | 0-0 | 0 | 5 | 5 | 5 | 15 | 3 | 3 | 0 | 2 | 36 | |
| 22 | Joe Anderson | g | 5-8 | 1-2 | 0-0 | 0 | 3 | 3 | 0 | 11 | 3 | 1 | 0 | 4 | 36 | |
| 01 | Rylan Houck | | 2-2 | 0-0 | 0-0 | 1 | 0 | 1 | 2 | 4 | 0 | 0 | 0 | 0 | 14 | |
| 05 | Cody Head | | 2-6 | 1-1 | 1-3 | 1 | 0 | 1 | 2 | 6 | 0 | 1 | 0 | 1 | 15 | |
| 15 | Dylan Faulkner | | 0-2 | 0-1 | 0-0 | 0 | 1 | 1 | 0 | 0 | 0 | 0 | 0 | 0 | 7 | |
| 21 | TJ Johnson | | 1-4 | 0-3 | 0-0 | 0 | 2 | 2 | 0 | 2 | 1 | 0 | 0 | 0 | 13 | |
| 24 | Jason Montgomery | | 1-6 | 0-3 | 0-0 | 0 | 1 | 1 | 0 | 2 | 0 | 1 | 1 | 0 | 9 | |
| Team | | | | | | 3 | 0 | 3 | | | | | | | | |
| Totals | | | 26-67 | 7-30 | 7-9 | 12 | 22 | 34 | 13 | 66 | 10 | 9 | 1 | 8 | 200 | |
| FG % 1st Half: 14-33 | | | 42.4% | 2nd half: 12-34 | | 35.3% | Game: 26-67 | | 38.8% | Deadball Rebounds | | | | | | |
| 3FG % 1st Half: 5-16 | | | 31.3% | 2nd half: 2-14 | | 14.3% | Game: 7-30 | | 23.3% | | | | | | | |
| FT % 1st Half: 0-0 | | | 0.0% | 2nd half: 7-9 | | 77.8% | Game: 7-9 | | 77.8% | | | | | | | |

Arkansas 69 • 7-4

| # | Player | | Total | | 3-Ptr | | Rebounds | | | PF | TP | A | TO | Blk | Stl | Min |
|----------------------|---------------------|---|--------|-----------------|--------|-------|-------------|-----|-------|-------------------|----|----|----|-----|-----|-----|
| | | | FG-FGA | FG-FGA | FT-FTA | Off | Def | Tot | | | | | | | | |
| 02 | Trevon Brazile | f | 3-7 | 0-1 | 0-1 | 2 | 4 | 6 | 0 | 6 | 1 | 2 | 1 | 0 | 7 | 24 |
| 08 | Chandler Lawson | f | 2-3 | 0-1 | 0-0 | 0 | 1 | 1 | 0 | 4 | 0 | 0 | 0 | 0 | 0 | 7 |
| 04 | Davonte Davis | g | 2-2 | 0-0 | 0-0 | 0 | 3 | 3 | 2 | 4 | 3 | 4 | 0 | 0 | 0 | 24 |
| 05 | Joseph Pinion | g | 0-0 | 0-0 | 0-0 | 0 | 0 | 0 | 0 | 0 | 0 | 0 | 0 | 0 | 0 | 2 |
| 24 | Jeremiah Davenport | g | 3-10 | 2-6 | 1-2 | 2 | 2 | 4 | 1 | 9 | 3 | 1 | 0 | 2 | 2 | 27 |
| 00 | Khalif Battle | | 1-5 | 0-2 | 0-0 | 0 | 2 | 2 | 2 | 2 | 0 | 1 | 0 | 0 | 0 | 11 |
| 01 | Keyon Menifield Jr. | | 1-3 | 0-1 | 0-0 | 1 | 2 | 3 | 3 | 2 | 2 | 0 | 0 | 0 | 0 | 19 |
| 03 | El Ellis | | 0-0 | 0-0 | 0-0 | 0 | 0 | 0 | 0 | 0 | 0 | 0 | 0 | 0 | 0 | 1 |
| 06 | Layden Blocker | | 1-3 | 0-0 | 0-1 | 1 | 3 | 4 | 0 | 2 | 4 | 3 | 0 | 2 | 2 | 20 |
| 07 | Denijay Harris | | 0-0 | 0-0 | 0-0 | 0 | 0 | 0 | 0 | 0 | 0 | 0 | 0 | 0 | 0 | 0+ |
| 11 | Jalen Graham | | 5-6 | 0-0 | 1-2 | 0 | 1 | 1 | 2 | 11 | 1 | 1 | 2 | 0 | 0 | 15 |
| 12 | Tramon Mark | | 6-12 | 3-4 | 2-2 | 0 | 3 | 3 | 3 | 17 | 3 | 2 | 1 | 0 | 0 | 31 |
| 15 | Makhi Mitchell | | 6-6 | 0-0 | 0-0 | 1 | 4 | 5 | 1 | 12 | 0 | 0 | 1 | 0 | 0 | 19 |
| Team | | | | | | 1 | 2 | 3 | | | | | | | | |
| Totals | | | | 30-57 | 5-15 | 4-8 | 8 | 27 | 35 | 14 | 69 | 17 | 14 | 5 | 4 | 200 |
| FG % 1st Half: 17-29 | | | 58.6% | 2nd half: 13-28 | | 46.4% | Game: 30-57 | | 52.6% | Deadball Rebounds | | | | | | |
| 3FG % 1st Half: 4-7 | | | 57.1% | 2nd half: 1-8 | | 12.5% | Game: 5-15 | | 33.3% | 1, | | | | | | |
| FT % 1st Half: 3-5 | | | 60.0% | 2nd half: 1-3 | | 33.3% | Game: 4-8 | | | | | | | | | |

Officials: Michael Swoboda,Wil Howard,Joe Lindsey
Technical fouls: Lipscomb-Owen McCormack. Arkansas-Davonte Davis.
Attendance: 16361

| Score by periods | 1st | 2nd | Total |
|------------------|-----|-----|-------|
| Lipscomb | 33 | 33 | 66 |
| Arkansas | 41 | 28 | 69 |

| | In | Off | 2nd | Fast | Bench |
|-------------|----|-----|-----|------|-------|
| Points LIPS | 32 | 6 | 13 | 6 | 14 |
| ARK | 36 | 12 | 6 | 14 | 46 |

Last FG - LIPS 2nd-01:17, ARK 2nd-00:26.
argest lead - LIPS by 4 1st-18:27, ARK by 20 2nd-11:59.
LPS led for 01:44. ARK led for 37:09. Game was tied for 01:07.

Score tied - 1 time.
Lead changed - 1 time.

| | | | | | | | | | |
|--|--|---|---------------|----------------------|-----------|-----------|-----------|-----------|---|
| GAME 10 | |  | 70 | RV/- ARKANSAS | 25 | 45 | 70 | 84 |  |
| ESPN 2 | | | #19/22 | Oklahoma | 37 | 42 | 79 | | |
| Dec. 9, 2023 • Tulsa, Okla. • BOK Center | | | | | | | | | |

Arkansas 70 • 6-4

| # | Player |
|---|--------|
|---|--------|

| | | | | |
|---|--|---|--|---|
| <div> <div>GAME 13</div> <div>SEC ESPN NETWORK</div> </div> | | <div> <div>90</div> <div>UNC Wilmington</div> <div>42 48</div> <div>90 106</div> </div> | <div> <div>ARKANSAS</div> <div>48 58</div> <div>106</div> </div> | <div> <div>Dec. 30, 2023 • Fayetteville, Ark. • Bud Walton Arena</div> </div> |
|---|--|---|--|---|

UNCW 90 • 9-3

| # | Player | Total | | 3-Ptr | | Rebounds | | | PF | TP | A | TO | Blk | Stl | Min |
|----------------------|----------------------|--------|-----------------|--------|--------|-------------|-----|-------|-----------------------|----|----|----|-----|-----|-----|
| | | FG-FGA | FG-FGA | FT-FTA | FT-FTA | Off | Def | Tot | | | | | | | |
| 21 | Khamari McGriff | f | 1-2 | 0-0 | 0-0 | 1 | 2 | 3 | 4 | 2 | 0 | 1 | 0 | 0 | 10 |
| 01 | Donovan Newby | g | 1-3 | 1-2 | 2-2 | 1 | 2 | 3 | 4 | 5 | 5 | 2 | 0 | 1 | 21 |
| 02 | Shykeim Phillips | g | 9-13 | 3-4 | 4-5 | 1 | 2 | 3 | 4 | 25 | 2 | 0 | 1 | 1 | 28 |
| 03 | Maleeck Harden-Hayes | g | 1-5 | 1-3 | 1-2 | 1 | 0 | 1 | 3 | 4 | 0 | 0 | 0 | 0 | 23 |
| 05 | Noah Ross | g | 1-2 | 1-1 | 4-4 | 0 | 0 | 0 | 5 | 7 | 0 | 0 | 0 | 0 | 13 |
| 00 | KJ Jenkins | | 4-16 | 2-10 | 0-0 | 0 | 5 | 5 | 2 | 10 | 2 | 1 | 0 | 1 | 32 |
| 04 | Nolan Hodge | | 1-2 | 0-1 | 2-4 | 1 | 2 | 3 | 2 | 4 | 1 | 1 | 0 | 0 | 14 |
| 13 | Trazarrien White | | 9-20 | 1-4 | 9-15 | 3 | 2 | 5 | 3 | 28 | 2 | 2 | 0 | 0 | 33 |
| 23 | Eric Van Der Heijden | | 1-3 | 1-3 | 2-2 | 6 | 5 | 11 | 2 | 5 | 1 | 1 | 1 | 0 | 26 |
| Team | | | | | | 1 | 0 | 1 | | | | | | | |
| Totals | | | 28-66 | 10-28 | 24-34 | 15 | 20 | 35 | 29 | 90 | 13 | 8 | 2 | 3 | 200 |
| FG % 1st Half: 14-34 | | 41.2% | 2nd half: 14-32 | | 43.8% | Game: 28-66 | | 42.4% | Deadball Rebounds 7,1 | | | | | | |
| 3FG % 1st Half: 6-14 | | 42.9% | 2nd half: 4-14 | | 28.6% | Game: 10-28 | | 35.7% | | | | | | | |
| FT % 1st Half: 8-13 | | 61.5% | 2nd half: 16-21 | | 76.2% | Game: 24-34 | | 70.6% | | | | | | | |

Arkansas 106 • 9-4

| # | Player | Total | | 3-Ptr | | Rebounds | | | PF | TP | A | TO | Blk | Stl | Min |
|----------------------|---------------------|--------|-----------------|--------|--------|-------------|-----|-------|-----------------------|-----|----|----|-----|-----|-----|
| | | FG-FGA | FG-FGA | FT-FTA | FT-FTA | Off | Def | Tot | | | | | | | |
| 02 | Trevon Brazile | f | 5-8 | 0-1 | 2-3 | 2 | 6 | 8 | 5 | 12 | 1 | 1 | 0 | 0 | 33 |
| 08 | Chandler Lawson | f | 1-2 | 0-0 | 1-3 | 2 | 3 | 5 | 2 | 3 | 1 | 0 | 1 | 0 | 10 |
| 01 | Keyon Menifield Jr. | g | 8-14 | 3-7 | 13-17 | 1 | 3 | 4 | 0 | 32 | 5 | 3 | 0 | 0 | 35 |
| 04 | Davonte Davis | g | 5-7 | 3-5 | 1-2 | 3 | 3 | 6 | 4 | 14 | 6 | 1 | 0 | 3 | 36 |
| 12 | Tramon Mark | g | 5-8 | 1-2 | 7-8 | 1 | 1 | 2 | 5 | 18 | 1 | 0 | 1 | 1 | 24 |
| 00 | Khalif Battle | | 0-5 | 0-2 | 2-2 | 0 | 1 | 1 | 0 | 2 | 1 | 0 | 0 | 1 | 7 |
| 03 | Ei Ellis | | 1-3 | 0-1 | 2-2 | 0 | 2 | 2 | 1 | 4 | 0 | 0 | 0 | 0 | 10 |
| 05 | Joseph Pinion | | 0-1 | 0-1 | 0-0 | 0 | 0 | 0 | 1 | 0 | 0 | 0 | 0 | 0 | 2 |
| 06 | Layden Blocker | | 0-2 | 0-1 | 3-4 | 1 | 1 | 2 | 4 | 3 | 1 | 0 | 0 | 0 | 8 |
| 07 | Denijay Harris | | 0-0 | 0-0 | 0-0 | 0 | 0 | 0 | 0 | 0 | 0 | 0 | 0 | 0 | 2 |
| 11 | Jalen Graham | | 7-11 | 0-0 | 2-2 | 3 | 3 | 6 | 2 | 16 | 0 | 2 | 1 | 0 | 26 |
| 15 | Makhi Mitchell | | 0-0 | 0-0 | 0-0 | 0 | 1 | 1 | 1 | 0 | 0 | 1 | 2 | 0 | 3 |
| 21 | Cade Arbogast | | 0-0 | 0-0 | 0-0 | 0 | 0 | 0 | 0 | 0 | 0 | 0 | 0 | 0 | 4 |
| 24 | Jeremiah Davenport | | 1-2 | 0-0 | 0-0 | 1 | 0 | 1 | 2 | 2 | 0 | 0 | 0 | 0 | 4 |
| Team | | | | | | 1 | 1 | 2 | | | | | | | |
| Totals | | | 33-63 | 7-20 | 33-43 | 15 | 25 | 40 | 27 | 106 | 16 | 8 | 5 | 5 | 200 |
| FG % 1st Half: 15-30 | | 50.0% | 2nd half: 18-33 | | 54.5% | Game: 33-63 | | 52.4% | Deadball Rebounds 4,1 | | | | | | |
| 3FG % 1st Half: 5-11 | | 45.5% | 2nd half: 2-9 | | 22.2% | Game: 7-20 | | 35.0% | | | | | | | |
| FT % 1st Half: 13-18 | | 72.2% | 2nd half: 20-25 | | 80.0% | Game: 33-43 | | 76.7% | | | | | | | |

Officials: Lucas Santos,Vladimir Voyard=Tadal,Jason Baker
Technical fouls: UNCW-None. Arkansas-Trevon Brazile.
Attendance: 19200

| Score by periods | 1st | 2nd | Total |
|------------------|-----|-----|-------|
| UNCW | 42 | 48 | 90 |
| Arkansas | 48 | 58 | 106 |

Last FG - UNCW 2nd-00:30, ARK 2nd-00:00.
Largest lead - UNCW by 6 1st-09:22, ARK by 19 2nd-06:22.
UNCW led for 04:29. ARK led for 30:26. Game was tied for 05:05.

Score tied - 8 times.
Lead changed - 8 times.

| | | | | |
|---|--|---|---|--|
| <div> <div>GAME 14</div> <div>ESPN U</div> </div> | | <div> <div>#7/7 Auburn</div> <div>37 46</div> <div>83 51</div> </div> | <div> <div>ARKANSAS</div> <div>30 21</div> <div>51</div> </div> | <div> <div>Jan. 6, 2024 • Fayetteville, Ark. • Bud Walton Arena</div> </div> |
|---|--|---|---|--|

Auburn 83 • 12-2,1-0 SEC

| # | Player | Total | | 3-Ptr | | Rebounds | | | PF | TP | A | TO | Blk | Stl | Min |
|----------------------|-------------------|--------|-----------------|--------|--------|-------------|-----|-------|---------------------|----|----|----|-----|-----|-----|
| | | FG-FGA | FG-FGA | FT-FTA | FT-FTA | Off | Def | Tot | | | | | | | |
| 02 | Jaylin Williams | f | 5-9 | 1-3 | 0-0 | 0 | 3 | 3 | 0 | 11 | 1 | 1 | 0 | 0 | 24 |
| 04 | Johni Broome | f | 7-13 | 0-2 | 0-0 | 3 | 5 | 8 | 1 | 14 | 3 | 2 | 2 | 2 | 25 |
| 05 | Chris Moore | f | 0-1 | 0-0 | 0-0 | 1 | 0 | 1 | 0 | 0 | 0 | 2 | 0 | 1 | 14 |
| 01 | Aden Holloway | g | 2-9 | 1-4 | 0-0 | 1 | 4 | 5 | 1 | 5 | 0 | 0 | 0 | 0 | 21 |
| 12 | Denver Jones | g | 2-5 | 1-1 | 2-3 | 0 | 0 | 0 | 7 | 7 | 1 | 0 | 1 | 1 | 19 |
| 00 | K.D. Johnson | | 2-8 | 0-2 | 2-2 | 0 | 2 | 2 | 2 | 6 | 2 | 1 | 0 | 1 | 20 |
| 03 | Tre Donaldson | | 5-6 | 1-1 | 0-0 | 0 | 7 | 7 | 1 | 11 | 4 | 1 | 0 | 0 | 19 |
| 10 | Chad Baker-Mazara | | 5-9 | 2-3 | 4-4 | 1 | 3 | 4 | 2 | 16 | 3 | 0 | 0 | 0 | 21 |
| 23 | Addarin Scott | | 0-0 | 0-0 | 0-0 | 0 | 1 | 1 | 0 | 0 | 1 | 0 | 0 | 0 | 2 |
| 24 | Lior Berman | | 1-2 | 0-1 | 0-0 | 0 | 1 | 1 | 1 | 2 | 1 | 0 | 0 | 0 | 7 |
| 31 | Chaney Johnson | | 2-5 | 1-1 | 0-0 | 0 | 3 | 3 | 3 | 5 | 0 | 0 | 0 | 0 | 15 |
| 44 | Dylan Cardwell | | 3-3 | 0-0 | 0-2 | 3 | 5 | 8 | 3 | 6 | 0 | 0 | 2 | 0 | 13 |
| Team | | | | | | 2 | 1 | 3 | | | | | | | |
| Totals | | | 34-70 | 7-18 | 8-11 | 11 | 35 | 46 | 14 | 83 | 16 | 7 | 5 | 5 | 200 |
| FG % 1st Half: 15-37 | | 40.5% | 2nd half: 19-33 | | 57.6% | Game: 34-70 | | 48.6% | Deadball Rebounds 2 | | | | | | |
| 3FG % 1st Half: 2-10 | | 20.0% | 2nd half: 5-8 | | 62.5% | Game: 7-18 | | 38.9% | | | | | | | |
| FT % 1st Half: 5-6 | | 83.3% | 2nd half: 3-5 | | 60.0% | Game: 8-11 | | 72.7% | | | | | | | |

Arkansas 51 • 9-5,0-1 SEC

| # | Player | Total | | 3-Ptr | | Rebounds | | | PF | TP | A | TO | Blk | Stl | Min |
|----------------------|---------------------|--------|----------------|--------|--------|-------------|-----|-------|-----------------------|----|---|----|-----|-----|-----|
| | | FG-FGA | FG-FGA | FT-FTA | FT-FTA | Off | Def | Tot | | | | | | | |
| 02 | Trevon Brazile | f | 5-9 | 1-5 | 0-0 | 1 | 6 | 7 | 1 | 11 | 0 | 1 | 3 | 0 | 33 |
| 08 | Chandler Lawson | f | 1-4 | 1-3 | 0-0 | 0 | 0 | 0 | 2 | 3 | 0 | 2 | 0 | 1 | 13 |
| 11 | Jalen Graham | f | 2-8 | 0-0 | 0-0 | 4 | 2 | 6 | 2 | 4 | 0 | 0 | 0 | 2 | 20 |
| 01 | Keyon Menifield Jr. | g | 5-15 | 4-8 | 0-3 | 0 | 3 | 3 | 0 | 14 | 4 | 2 | 0 | 1 | 32 |
| 12 | Tramon Mark | g | 3-8 | 1-3 | 3-4 | 1 | 4 | 5 | 1 | 10 | 2 | 1 | 0 | 0 | 29 |
| 00 | Khalif Battle | | 1-4 | 0-1 | 2-4 | 0 | 2 | 2 | 1 | 4 | 0 | 0 | 1 | 0 | 17 |
| 03 | Ei Ellis | | 0-2 | 0-1 | 0-0 | 0 | 1 | 1 | 0 | 0 | 0 | 1 | 0 | 0 | 7 |
| 04 | Davonte Davis | | 0-4 | 0-2 | 2-2 | 0 | 1 | 1 | 3 | 2 | 1 | 2 | 0 | 0 | 25 |
| 05 | Joseph Pinion | | 0-0 | 0-0 | 0-0 | 0 | 2 | 2 | 0 | 0 | 0 | 2 | 0 | 0 | 6 |
| 06 | Layden Blocker | | 0-0 | 0-0 | 0-0 | 0 | 0 | 0 | 0 | 0 | 0 | 1 | 0 | 0 | 2 |
| 07 | Denijay Harris | | 0-1 | 0-0 | 0-0 | 0 | 0 | 0 | 0 | 0 | 0 | 0 | 0 | 0 | 3 |
| 10 | Baye Fall | | 0-0 | 0-0 | 1-2 | 0 | 0 | 0 | 0 | 1 | 0 | 0 | 0 | 0 | 4 |
| 15 | Makhi Mitchell | | 1-3 | 0-0 | 0-0 | 0 | 3 | 3 | 1 | 2 | 1 | 0 | 0 | 0 | 9 |
| Team | | | | | | 1 | 1 | 2 | | | | | | | |
| Totals | | | 18-58 | 7-24 | 8-15 | 7 | 25 | 32 | 11 | 51 | 8 | 13 | 4 | 4 | 200 |
| FG % 1st Half: 12-31 | | 38.7% | 2nd half: 6-27 | | 22.2% | Game: 18-58 | | 31.0% | Deadball Rebounds 5,1 | | | | | | |
| 3FG % 1st Half: 4-15 | | 26.7% | 2nd half: 3-9 | | 33.3% | Game: 7-24 | | 29.2% | | | | | | | |
| FT % 1st Half: 2-7 | | 28.6% | 2nd half: 6-8 | | 75.0% | Game: 8-15 | | 53.3% | | | | | | | |

Officials: Chuck Jones,K.B. Burdett Jr.,Doug Shows
Technical fouls: Auburn-Chad Baker-Mazara; Tre Donaldson. Arkansas-None.
Attendance: 19200

| Score by periods | 1st | 2nd | Total |
|------------------|-----|-----|-------|
| Auburn | 37 | 46 | 83 |
| Arkansas | 30 | 21 | 51 |

Last FG - AUB 2nd-00:26, ARK 2nd-04:07.
Largest lead - AUB by 32 2nd-00:26, ARK by 6 1st-14:44.
AUB led for 30:30. ARK led for 06:05. Game was tied for 03:25.

Score tied - 6 times.
Lead changed - 6 times.

| | | | | |
|---|--|--|--|---|
| <div> <div>GAME 15</div> <div>ESPN U</div> </div> | | <div> <div>66</div> <div>Arkansas</div> <div>24 42</div> <div>66 76</div> </div> | <div> <div>Georgia</div> <div>34 42</div> <div>76</div> </div> | <div> <div>Jan. 10, 2024 • Athens, Ga. • Stegeman Coliseum</div> </div> |
|---|--|--|--|---|

Arkansas 66 • 9-6,0-2 SEC

| # | Player | | Total | | 3-Ptr | | Rebounds | | | PF | TP | A | TO | Blk | Stl | Min |
|----|---------------------|-------|--------|-----------|--------|-------|----------|-------|-------|----|----|----|----|-----|------------------|-----|
| | | | FG-FGA | FG-FGA | FT-FTA | Off | Def | Tot | | | | | | | | |
| 02 | Trevon Brazile | f | 3-7 | 1-4 | 2-4 | 3 | 3 | 6 | 3 | 9 | 0 | 3 | 0 | 0 | 33 | |
| 15 | Makhi Mitchell | f | 3-4 | 0-0 | 1-1 | 1 | 5 | 6 | 3 | 7 | 4 | 3 | 1 | 23 | | |
| 01 | Keyon Menifield Jr. | g | 0-5 | 0-2 | 0-0 | 0 | 0 | 0 | 1 | 0 | 1 | 1 | 0 | 15 | | |
| 04 | Davonte Davis | g | 3-6 | 0-2 | 1-1 | 1 | 5 | 6 | 4 | 7 | 0 | 1 | 0 | 32 | | |
| 12 | Tramon Mark | g | 7-14 | 0-4 | 10-10 | 0 | 7 | 7 | 3 | 24 | 3 | 2 | 3 | 36 | | |
| 00 | Khalif Battle | | 1-8 | 1-4 | 0-0 | 0 | 1 | 1 | 3 | 3 | 1 | 0 | 1 | 24 | | |
| 03 | Ei Ellis | | 0-0 | 0-0 | 0 | 0 | 0 | 0 | 0 | 0 | 0 | 0 | 0 | 1 | | |
| 06 | Layden Blocker | | 0-0 | 0-0 | 0-0 | 0 | 0 | 0 | 1 | 0 | 0 | 0 | 0 | 0+ | | |
| 08 | Chandler Lawson | | 0-1 | 0-0 | 0-0 | 0 | 0 | 0 | 0 | 0 | 1 | 0 | 0 | 2 | | |
| 11 | Jalen Graham | | 4-8 | 0-0 | 1-6 | 1 | 0 | 1 | 1 | 9 | 0 | 1 | 1 | 0 | | |
| 24 | Jeremiah Davenport | | 3-7 | 1-5 | 0-0 | 1 | 3 | 4 | 2 | 7 | 1 | 0 | 0 | 0 | | |
| | Team | | | | | 3 | 5 | 8 | | | | | 1 | | | |
| | Totals | | 24-60 | 3-21 | 15-22 | 10 | 29 | 39 | 22 | 66 | 11 | 15 | 7 | 6 | | |
| | FG % 1st Half: | 10-30 | 33.3% | 2nd half: | 14-30 | 46.7% | Game: | 24-60 | 40.0% | | | | | | Deadball Rebound | |
| | 3FG % 1st Half: | 1-6 | 16.7% | 2nd half: | 2-15 | 13.3% | Game: | 3-21 | 14.3% | | | | | | 2 | |
| | FT % 1st Half: | 3-8 | 37.5% | 2nd half: | 12-14 | 85.7% | Game: | 15-22 | 68.2% | | | | | | | |

Score tied - 3 times.
Lead changed - 5 times

GAME 21

SEC

ESPN

MISSOURI

91

ARKANSAS

Missouri

47 44

28 56

91 84

84

Jan. 31, 2024 • Columbia, Mo. • Mizzou Arena

91

ARKANSAS

Missouri

47 44

28 56

91 84

84

Jan. 31, 2024 • Columbia, Mo. • Mizzou Arena

Arkansas 91 • 11-10,2-6 SEC

| # | Player | Total | | 3-Ptr | | Rebounds | | | PF | TP | A TO | | Blk | Stl | Min |
|----------------------|---------------------|--------|-----------------|--------|-------------|-------------|----|-------|----------|----|----------|-----|-----|-----|-----|
| | | FG-FGA | FG-FGA | FT-FTA | Off Def Tot | PF | TP | A TO | | | Blk | Stl | | | |
| 08 | Chandler Lawson | 1 | 3-4 | 0-0 | 0-0 | 2 | 1 | 3 | 0 | 6 | 0 | 0 | 0 | 0 | 16 |
| 11 | Jalen Graham | 1 | 6-11 | 0-0 | 1-2 | 1 | 0 | 1 | 5 | 13 | 4 | 3 | 3 | 4 | 26 |
| 00 | Khalif Battle | g | 2-6 | 2-2 | 0-0 | 0 | 3 | 3 | 3 | 6 | 2 | 1 | 0 | 2 | 15 |
| 06 | Layden Blocker | g | 2-2 | 0-0 | 5-6 | 3 | 0 | 3 | 2 | 9 | 2 | 3 | 0 | 1 | 29 |
| 12 | Tramon Mark | g | 8-13 | 0-0 | 6-8 | 0 | 4 | 4 | 4 | 22 | 1 | 3 | 2 | 3 | 34 |
| 01 | Keyon Menifield Jr. | | 4-11 | 2-3 | 6-6 | 0 | 2 | 2 | 0 | 16 | 3 | 1 | 0 | 0 | 32 |
| 15 | Makhi Mitchell | | 8-13 | 0-0 | 3-4 | 5 | 9 | 14 | 3 | 19 | 2 | 2 | 0 | 0 | 34 |
| 24 | Jeremiah Davenport | | 0-1 | 0-1 | 0-0 | 0 | 3 | 3 | 4 | 0 | 0 | 2 | 1 | 0 | 14 |
| Team | | | | | 1 | 1 | 2 | | | | | | | | |
| Totals | | | 33-61 | 4-6 | 21-26 | 12 | 23 | 35 | 21 | 91 | 14 | 15 | 6 | 10 | 200 |
| FG % 1st Half: 19-32 | | 59.4% | 2nd half: 14-29 | | 48.3% | Game: 33-61 | | 54.1% | Deadball | | Rebounds | | | | |
| 3FG % 1st Half: 3-4 | | 75.0% | 2nd half: 1-2 | | 50.0% | Game: 4-6 | | 66.7% | | | | | | | |
| FT % 1st Half: 6-6 | | 100.0% | 2nd half: 15-20 | | 75.0% | Game: 21-26 | | 80.8% | | | | | | | |

Missouri 84 • 8-13,0-8 SEC

| # | Player | Total | | 3-Ptr | | Rebounds | | | PF | TP | A TO | | Blk | Stl | Min |
|---------------------|---------------------|--------|-----------------|--------|-------------|-------------|----|-------|----------|----|----------|-----|-----|-----|-----|
| | | FG-FGA | FG-FGA | FT-FTA | Off Def Tot | PF | TP | A TO | | | Blk | Stl | | | |
| 00 | Jordan Butler | 1 | 1-2 | 0-1 | 2-2 | 1 | 2 | 3 | 1 | 4 | 0 | 0 | 0 | 0 | 12 |
| 35 | Noah Carter | 1 | 2-5 | 2-3 | 0-0 | 1 | 1 | 2 | 3 | 6 | 0 | 1 | 1 | 1 | 16 |
| 02 | Tamar Bates | g | 9-18 | 1-3 | 10-10 | 2 | 1 | 3 | 1 | 29 | 3 | 6 | 0 | 5 | 39 |
| 10 | Nick Honor | g | 2-4 | 2-2 | 0-0 | 1 | 0 | 1 | 3 | 6 | 1 | 1 | 0 | 0 | 28 |
| 55 | Sean East II | g | 3-8 | 1-2 | 4-4 | 1 | 5 | 6 | 4 | 11 | 7 | 6 | 1 | 0 | 36 |
| 04 | Cur Lewis | g | 2-6 | 1-2 | 1-2 | 1 | 0 | 1 | 3 | 6 | 0 | 1 | 0 | 0 | 14 |
| 14 | Anthony Robinson II | | 3-7 | 2-5 | 2-2 | 0 | 0 | 0 | 3 | 10 | 1 | 0 | 0 | 3 | 20 |
| 23 | Aidan Shaw | | 2-4 | 0-0 | 0-0 | 0 | 1 | 1 | 2 | 4 | 0 | 0 | 0 | 0 | 13 |
| 45 | Mabor Majak | | 0-0 | 0-0 | 1-2 | 1 | 3 | 4 | 1 | 1 | 0 | 1 | 1 | 0 | 8 |
| 75 | Connor Vanover | | 3-5 | 1-2 | 0-0 | 2 | 2 | 4 | 2 | 7 | 1 | 1 | 1 | 0 | 14 |
| Team | | | | | 1 | 0 | 1 | | | | | | | | |
| Totals | | | 27-59 | 10-20 | 20-22 | 11 | 15 | 26 | 23 | 84 | 13 | 18 | 4 | 9 | 200 |
| FG % 1st Half: 9-28 | | 32.1% | 2nd half: 18-31 | | 58.1% | Game: 27-59 | | 45.8% | Deadball | | Rebounds | | | | |
| 3FG % 1st Half: 4-9 | | 44.4% | 2nd half: 6-11 | | 54.5% | Game: 10-20 | | 50.0% | | | | | | | |
| FT % 1st Half: 6-6 | | 100.0% | 2nd half: 14-16 | | 87.5% | Game: 20-22 | | 90.9% | | | | | | | |

Officials: Olandis Poole,Jeffrey Anderson,K.B. Burdett Jr.
Technical fouls: Arkansas-None. Missouri-None.
Attendance: 11020

| Score by periods | 1st | 2nd | Total |
|------------------|-----|-----|-------|
| Arkansas | 47 | 44 | 91 |
| Missouri | 28 | 56 | 84 |

Last FG - ARK 2nd-01:49, MIZ 2nd-00:07.
Largest lead - ARK by 23 2nd-17:23, MIZ by 2 1st-19:11.
ARK led for 37:18. MIZ led for 00:19. Game was tied for 02:23.

Score tied - 2 times.
Lead changed - 1 time.

GAME 23

SEC

ESPN

MISSOURI

75

Georgia

ARKANSAS

29 46

34 44

75 78

78

Feb. 10, 2024 • Fayetteville, Ark. • Bud Walton Arena

75

Georgia

ARKANSAS

29 46

34 44

75 78

78

Feb. 10, 2024 • Fayetteville, Ark. • Bud Walton Arena

Georgia 75 • 14-10,4-7 SEC

| # | Player | Total | | 3-Ptr | | Rebounds | | | PF | TP | A TO | | Blk | Stl | Min |
|----------------------|--------------------|--------|-----------------|--------|-------------|-------------|----|-------|----------|----|----------|-----|-----|-----|-----|
| | | FG-FGA | FG-FGA | FT-FTA | Off Def Tot | PF | TP | A TO | | | Blk | Stl | | | |
| 54 | Russel Tchewa | c | 3-4 | 0-0 | 4-5 | 3 | 1 | 4 | 4 | 10 | 3 | 6 | 0 | 0 | 34 |
| 01 | Jabiri Abdur-Rahim | g | 2-6 | 0-4 | 0-0 | 0 | 2 | 2 | 2 | 4 | 1 | 3 | 1 | 1 | 20 |
| 03 | Noah Thomasson | g | 2-8 | 0-3 | 0-0 | 0 | 3 | 3 | 2 | 4 | 0 | 0 | 0 | 0 | 24 |
| 04 | Silas Demary Jr. | g | 7-10 | 1-1 | 4-5 | 0 | 0 | 0 | 2 | 19 | 3 | 1 | 1 | 2 | 29 |
| 11 | Justin Hill | g | 3-6 | 1-1 | 11-12 | 0 | 0 | 0 | 1 | 18 | 3 | 2 | 0 | 0 | 27 |
| 00 | Blue Cain | | 1-6 | 1-5 | 0-0 | 0 | 2 | 2 | 1 | 3 | 0 | 0 | 0 | 1 | 20 |
| 05 | Frank Anselem-Ibe | | 0-0 | 0-0 | 0-0 | 0 | 0 | 0 | 0 | 0 | 0 | 0 | 0 | 0 | 4 |
| 13 | Dylan James | | 3-6 | 1-2 | 0-0 | 2 | 1 | 3 | 1 | 7 | 0 | 0 | 0 | 0 | 14 |
| 15 | RJ Melendez | | 1-4 | 0-2 | 0-0 | 0 | 4 | 4 | 1 | 2 | 0 | 0 | 0 | 1 | 16 |
| 23 | Jalen DeLoach | | 4-4 | 0-0 | 0-1 | 1 | 3 | 4 | 3 | 8 | 0 | 2 | 0 | 0 | 12 |
| Team | | | | | 2 | 3 | 5 | | | | | | | | |
| Totals | | | 26-54 | 4-18 | 19-23 | 8 | 19 | 27 | 17 | 75 | 10 | 14 | 2 | 5 | 200 |
| FG % 1st Half: 10-28 | | 35.7% | 2nd half: 16-26 | | 61.5% | Game: 26-54 | | 48.1% | Deadball | | Rebounds | | | | |
| 3FG % 1st Half: 1-12 | | 8.3% | 2nd half: 3-6 | | 50.0% | Game: 4-18 | | 22.2% | | | | | | | |
| FT % 1st Half: 8-10 | | 80.0% | 2nd half: 11-13 | | 84.6% | Game: 19-23 | | 82.6% | | | | | | | |

Arkansas 78 • 12-11,3-7 SEC

| # | Player | Total | | 3-Ptr | | Rebounds | | | PF | TP | A TO | | Blk | Stl | Min |
|----------------------|---------------------|--------|-----------------|--------|-------------|-------------|----|-------|----------|----|----------|-----|-----|-----|-----|
| | | FG-FGA | FG-FGA | FT-FTA | Off Def Tot | PF | TP | A TO | | | Blk | Stl | | | |
| 08 | Chandler Lawson | 1 | 2-2 | 0-0 | 0-0 | 0 | 0 | 0 | 3 | 4 | 0 | 0 | 0 | 0 | 7 |
| 03 | EI Ellis | g | 6-11 | 3-6 | 0-0 | 0 | 5 | 5 | 1 | 15 | 3 | 1 | 0 | 3 | 37 |
| 06 | Layden Blocker | g | 1-2 | 0-1 | 0-0 | 1 | 0 | 1 | 1 | 2 | 0 | 1 | 0 | 0 | 7 |
| 12 | Tramon Mark | g | 4-8 | 0-0 | 5-8 | 0 | 5 | 5 | 1 | 13 | 2 | 2 | 2 | 3 | 39 |
| 24 | Jeremiah Davenport | g | 0-0 | 0-0 | 0-0 | 0 | 0 | 0 | 0 | 0 | 0 | 1 | 0 | 0 | 3 |
| 00 | Khalif Battle | | 0-1 | 0-1 | 0-0 | 0 | 0 | 0 | 1 | 0 | 0 | 0 | 0 | 0 | 3 |
| 01 | Keyon Menifield Jr. | | 6-11 | 1-5 | 2-2 | 1 | 3 | 4 | 3 | 15 | 1 | 5 | 1 | 1 | 30 |
| 04 | Davonte Davis | | 1-1 | 1-1 | 1-2 | 1 | 3 | 4 | 2 | 4 | 3 | 1 | 0 | 2 | 35 |
| 11 | Jalen Graham | | 4-7 | 0-0 | 3-6 | 1 | 2 | 3 | 1 | 11 | 0 | 0 | 0 | 0 | 14 |
| 15 | Makhi Mitchell | | 4-6 | 0-0 | 6-8 | 1 | 4 | 5 | 2 | 14 | 1 | 1 | 3 | 0 | 25 |
| Team | | | | | 0 | 1 | 1 | | | | | | | | |
| Totals | | | 28-49 | 5-14 | 17-26 | 5 | 23 | 28 | 15 | 78 | 10 | 12 | 6 | 9 | 200 |
| FG % 1st Half: 14-30 | | 46.7% | 2nd half: 14-19 | | 73.7% | Game: 28-49 | | 57.1% | Deadball | | Rebounds | | | | |
| 3FG % 1st Half: 2-6 | | 33.3% | 2nd half: 3-8 | | 37.5% | Game: 5-14 | | 35.7% | | | | | | | |
| FT % 1st Half: 4-6 | | 66.7% | 2nd half: 13-20 | | 65.0% | Game: 17-26 | | 65.4% | | | | | | | |

Officials: Rob Rorke,Owen Shortt,Steven Anderson
Technical fouls: Georgia-None. Arkansas-None.
Attendance: 19200

| Score by periods | 1st | 2nd | Total |
|------------------|-----|-----|-------|
| Georgia | 29 | 46 | 75 |
| Arkansas | 34 | 44 | 78 |

Last FG - UGA 2nd-01:18, ARK 2nd-00:54.
Largest lead - UGA by 4 1st-15:07, ARK by 12 2nd-17:38.
UGA led for 07:05. ARK led for 25:10. Game was tied for 07:45.

Score tied - 15 times.
Lead changed - 10 times.

GAME 22

ESPN 2

ARKANSAS

74

LSU

Arkansas

30 44

45 50

74 95

95

Feb. 3, 2024 • Baton Rouge, La. • Maravich Center

74

LSU

Arkansas

30 44

45 50

74 95

95

Feb. 3, 2024 • Baton Rouge, La. • Maravich Center

Arkansas 74 • 11-11,2-7 SEC

| # | Player | Total | | 3-Ptr | | Rebounds | | | PF | TP | A TO | | Blk | Stl | Min |
|----|---------------------|--------|--------|--------|-------------|----------|----|------|----|----|------|-----|-----|-----|-----|
| | | FG-FGA | FG-FGA | FT-FTA | Off Def Tot | PF | TP | A TO | | | Blk | Stl | | | |
| 08 | Chandler Lawson | 1 | 2-4 | 1-1 | 1-4 | 1 | 1 | 2 | 1 | 6 | 0 | 1 | 0 | 0 | 20 |
| 11 | Jalen Graham | 1 | 8-14 | 0-1 | 2-3 | 1 | 3 | 4 | 3 | 18 | 1 | 2 | 2 | 2 | 30 |
| 00 | Khalif Battle | g | 0-3 | 0-2 | 0-0 | 0 | 1 | 1 | 0 | 0 | 0 | 0 | 0 | 1 | 9 |
| 06 | Layden Blocker | g | 2-6 | 0-0 | 5-10 | 1 | 2 | 3 | 2 | 9 | 3 | 1 | 0 | 2 | 26 |
| 12 | Tramon Mark | g | 7-13 | 1-3 | 5-5 | 2 | 4 | 6 | 2 | 20 | 0 | 1 | 1 | 2 | 34 |
| 01 | Keyon Menifield Jr. | | 1-5 | 0-2 | 2-3 | 0 | 1 | 1 | 1 | 4 | 1 | 2 | 0 | 0 | 21 |
| 05 | Joseph Pinion | | 0-2 | 0-1 | 2-2 | 0 | 2 | 2 | 1 | 2 | 0 | 0 | 0 | 0 | 9 |
| 07 | Denijay Harris | | 0-0 | 0-0 | 0-0 | 0 | 1 | 1 | 3 | 0 | 0 | 0 | 0 | 0 | 11 |
| 15 | Makhi Mitchell | | 3-4 | 0-0 | 4-4 | 0 | 3 | 3 | 3 | 10 | 4 | 2 | 0 | 1 | 29 |
| 21 | Cade Arbogast | | 0-0 | 0-0 | 0-0 | 0 | 0 | 0 | 0 | 0 | 0 | 0 | 0 | 0 | 0+ |
| 24 | Jeremiah Davenport | | 1-4</ | | | | | | | | | | | | |

GAME 25

ESPN U



67

ARKANSAS

Mississippi State

29

38

67

71

State

Feb. 17, 2024 • Starkville, Miss. • Humphrey Coliseum

Arkansas 67 • 12-13,3-9 SEC

| # | Player | Total | | 3-Ptr | | Rebounds | | | PF | TP | A TO Blk Stl | | | | | Min |
|----------------------|---------------------|--------|-----------------|--------|--------|-------------|-----|-------|----|----|--------------|----|-----|-----|--|-----|
| | | FG-FGA | FG-FGA | FT-FTA | FT-FTA | Off | Def | Tot | | | A | TO | Blk | Stl | | |
| 08 | Chandler Lawson | f | 1-3 | 0-0 | 0-0 | 1 | 5 | 6 | 2 | 2 | 2 | 0 | 1 | 1 | | 20 |
| 00 | Khalif Battle | g | 7-13 | 0-4 | 4-6 | 0 | 2 | 2 | 5 | 18 | 2 | 0 | 0 | 0 | | 34 |
| 03 | Ei Ellis | g | 3-6 | 0-1 | 2-4 | 0 | 1 | 1 | 0 | 8 | 4 | 1 | 0 | 0 | | 35 |
| 04 | Davonte Davis | g | 3-6 | 2-3 | 0-1 | 0 | 0 | 0 | 3 | 8 | 0 | 1 | 0 | 0 | | 25 |
| 12 | Tramon Mark | g | 2-7 | 1-3 | 1-1 | 0 | 3 | 3 | 5 | 6 | 0 | 2 | 2 | 1 | | 28 |
| 01 | Keyon Menifield Jr. | | 0-0 | 0-0 | 0-0 | 0 | 0 | 0 | 0 | 0 | 0 | 0 | 0 | 0 | | 4 |
| 05 | Joseph Pinion | | 0-0 | 0-0 | 0-0 | 0 | 0 | 0 | 0 | 0 | 0 | 0 | 0 | 0 | | 0+ |
| 06 | Layden Blocker | | 0-2 | 0-2 | 0-0 | 0 | 0 | 0 | 2 | 0 | 0 | 0 | 0 | 0 | | 3 |
| 10 | Baye Fall | | 0-0 | 0-0 | 0-0 | 0 | 0 | 0 | 0 | 0 | 0 | 1 | 1 | 0 | | 3 |
| 15 | Makhi Mitchell | | 8-12 | 0-1 | 5-5 | 4 | 5 | 9 | 5 | 21 | 1 | 1 | 2 | 2 | | 22 |
| 24 | Jeremiah Davenport | | 1-6 | 0-3 | 2-2 | 3 | 2 | 5 | 3 | 4 | 1 | 0 | 0 | 0 | | 26 |
| Team | | | | | | 0 | 1 | 1 | | | 2 | | | | | |
| Totals | | | 25-55 | 3-17 | 14-19 | 8 | 19 | 27 | 25 | 67 | 10 | 8 | 6 | 4 | | 200 |
| FG % 1st Half: 12-28 | | 42.9% | 2nd half: 13-27 | | 48.1% | Game: 25-55 | | 45.5% | | | Deadball | | | | | |
| 3FG % 1st Half: 2-11 | | 18.2% | 2nd half: 1-6 | | 16.7% | Game: 3-17 | | 17.6% | | | Rebounds | | | | | |
| FT % 1st Half: 3-4 | | 75.0% | 2nd half: 11-15 | | 73.3% | Game: 14-19 | | 73.7% | | | 2 | | | | | |

Mississippi St. 71 • 17-8,6-6 SEC

| # | Player | Total | | 3-Ptr | | Rebounds | | | PF | TP | A TO Blk Stl | | | | | Min |
|----------------------|------------------|--------|-----------------|--------|--------|-------------|-----|-------|----|----|--------------|----|-----|-----|--|-----|
| | | FG-FGA | FG-FGA | FT-FTA | FT-FTA | Off | Def | Tot | | | A | TO | Blk | Stl | | |
| 01 | Tolu Smith III | f | 2-6 | 0-0 | 4-7 | 4 | 4 | 8 | 4 | 8 | 0 | 4 | 2 | 0 | | 22 |
| 04 | Cameron Matthews | f | 6-7 | 0-1 | 5-10 | 4 | 6 | 10 | 4 | 17 | 3 | 3 | 1 | 0 | | 37 |
| 03 | Shakeel Moore | g | 3-3 | 1-1 | 2-2 | 1 | 2 | 3 | 1 | 9 | 1 | 1 | 0 | 1 | | 32 |
| 05 | Shawn Jones, Jr. | g | 2-3 | 0-0 | 3-4 | 2 | 1 | 3 | 2 | 7 | 2 | 1 | 0 | 0 | | 23 |
| 13 | Josh Hubbard | g | 6-18 | 3-10 | 4-5 | 0 | 3 | 3 | 4 | 19 | 3 | 0 | 0 | 0 | | 29 |
| 00 | D.J. Jeffries | | 0-0 | 0-0 | 0-0 | 0 | 0 | 0 | 0 | 0 | 0 | 0 | 0 | 0 | | 3 |
| 10 | Dashawn Davis | | 2-5 | 0-1 | 0-1 | 0 | 3 | 3 | 0 | 4 | 0 | 1 | 0 | 2 | | 19 |
| 12 | KeShawn Murphy | | 2-7 | 0-2 | 0-0 | 3 | 4 | 7 | 1 | 4 | 1 | 2 | 0 | 0 | | 20 |
| 15 | Jimmy Bell Jr. | | 1-1 | 0-0 | 1-3 | 2 | 2 | 4 | 4 | 3 | 0 | 2 | 0 | 0 | | 15 |
| Team | | | | | | 1 | 0 | 1 | | | | | | | | |
| Totals | | | 24-50 | 4-15 | 19-32 | 17 | 25 | 42 | 20 | 71 | 10 | 14 | 3 | 3 | | 200 |
| FG % 1st Half: 13-26 | | 50.0% | 2nd half: 11-24 | | 45.8% | Game: 24-50 | | 48.0% | | | Deadball | | | | | |
| 3FG % 1st Half: 1-5 | | 20.0% | 2nd half: 3-10 | | 30.0% | Game: 4-15 | | 26.7% | | | Rebounds | | | | | |
| FT % 1st Half: 7-12 | | 58.3% | 2nd half: 12-20 | | 60.0% | Game: 19-32 | | 59.4% | | | 3 | | | | | |

Officials: Jason Baker,Patrick Evans,Terry Oglesby
Technical fouls: Arkansas-None. Mississippi St.-None.
Attendance: 9219

| Score by periods | 1st | 2nd | Total |
|------------------|-----|-----|-------|
| Arkansas | 29 | 38 | 67 |
| Mississippi St. | 34 | 37 | 71 |

Last FG - ARK 2nd-01:07, MSU 2nd-00:58.
Largest lead - ARK by 4 1st-19:07, MSU by 8 1st-14:46.
ARK led for 02:52. MSU led for 30:38. Game was tied for 06:30.

| | In | Off | 2nd | Fast | Bench |
|--------|-------|-----|--------|-------|-------|
| Points | Paint | T/O | Chance | Break | |
| ARK | 30 | 10 | 8 | 3 | 25 |
| MSU | 40 | 11 | 13 | 5 | 11 |

Score tied - 9 times.
Lead changed - 5 times.

GAME 26

ESPN



78

ARKANSAS

Texas A&M

35

43

78

71

ATM

Feb. 20, 2024 • Bryan-College Station, Texas • Reed Arena

Arkansas 78 • 13-13,4-9 SEC

| # | Player | Total | | 3-Ptr | | Rebounds | | | PF | TP | A TO Blk Stl | | | | | Min |
|----------------------|--------------------|--------|-----------------|--------|--------|-------------|-----|-------|----|----|--------------|----|-----|-----|--|-----|
| | | FG-FGA | FG-FGA | FT-FTA | FT-FTA | Off | Def | Tot | | | A | TO | Blk | Stl | | |
| 08 | Chandler Lawson | f | 0-1 | 0-0 | 0-0 | 0 | 5 | 5 | 3 | 0 | 2 | 0 | 2 | 0 | | 20 |
| 00 | Khalif Battle | g | 3-15 | 0-3 | 9-10 | 1 | 3 | 4 | 4 | 15 | 2 | 1 | 0 | 2 | | 35 |
| 03 | Ei Ellis | g | 0-3 | 0-1 | 1-2 | 0 | 1 | 1 | 3 | 1 | 1 | 1 | 0 | 0 | | 26 |
| 04 | Davonte Davis | g | 0-0 | 0-0 | 0-0 | 0 | 0 | 0 | 3 | 0 | 0 | 2 | 0 | 0 | | 7 |
| 12 | Tramon Mark | g | 8-16 | 2-3 | 8-10 | 0 | 6 | 6 | 3 | 26 | 5 | 3 | 1 | 1 | | 36 |
| 06 | Layden Blocker | | 2-5 | 1-2 | 0-0 | 2 | 1 | 3 | 4 | 5 | 2 | 1 | 1 | 2 | | 23 |
| 15 | Makhi Mitchell | | 6-9 | 0-0 | 10-12 | 5 | 8 | 13 | 3 | 22 | 0 | 2 | 4 | 0 | | 33 |
| 24 | Jeremiah Davenport | | 4-10 | 1-6 | 0-0 | 2 | 1 | 3 | 4 | 9 | 0 | 0 | 0 | 2 | | 20 |
| Team | | | | | | 1 | 4 | 5 | | | 1 | | | | | |
| Totals | | | 23-59 | 4-15 | 28-34 | 11 | 29 | 40 | 27 | 78 | 12 | 11 | 8 | 7 | | 200 |
| FG % 1st Half: 11-26 | | 42.3% | 2nd half: 12-33 | | 36.4% | Game: 23-59 | | 39.0% | | | Deadball | | | | | |
| 3FG % 1st Half: 2-6 | | 33.3% | 2nd half: 2-9 | | 22.2% | Game: 4-15 | | 26.7% | | | Rebounds | | | | | |
| FT % 1st Half: 11-14 | | 78.6% | 2nd half: 17-20 | | 85.0% | Game: 28-34 | | 82.4% | | | 4 | | | | | |

Texas A&M 71 • 15-11,6-7 SEC

| # | Player | Total | | 3-Ptr | | Rebounds | | | PF | TP | A TO Blk Stl | | | | | Min |
|----------------------|--------------------|--------|-----------------|--------|--------|-------------|-----|-------|----|----|--------------|----|-----|-----|--|-----|
| | | FG-FGA | FG-FGA | FT-FTA | FT-FTA | Off | Def | Tot | | | A | TO | Blk | Stl | | |
| 10 | Wildens Leveque | f | 0-3 | 0-0 | 0-0 | 1 | 0 | 1 | 1 | 0 | 0 | 0 | 0 | 0 | | 5 |
| 13 | Solomon Washington | f | 1-6 | 0-1 | 5-7 | 4 | 6 | 10 | 3 | 7 | 1 | 2 | 2 | 0 | | 24 |
| 00 | Jace Carter | g | 4-7 | 3-6 | 3-4 | 0 | 2 | 2 | 5 | 14 | 0 | 2 | 0 | 1 | | 32 |
| 04 | Wade Taylor IV | g | 3-12 | 0-4 | 5-7 | 1 | 1 | 2 | 5 | 11 | 9 | 4 | 0 | 2 | | 37 |
| 23 | Tyrece Radford | g | 5-16 | 0-2 | 2-3 | 3 | 5 | 8 | 2 | 12 | 2 | 1 | 1 | 0 | | 35 |
| 02 | Hayden Hefner | | 2-5 | 2-5 | 0-0 | 1 | 0 | 1 | 0 | 6 | 0 | 1 | 0 | 1 | | 8 |
| 05 | Eli Lawrence | | 0-1 | 0-1 | 0-0 | 0 | 1 | 1 | 2 | 0 | 0 | 0 | 0 | 0 | | 4 |
| 11 | Andersson Garcia | | 2-3 | 1-1 | 3-4 | 7 | 8 | 15 | 5 | 8 | 0 | 2 | 1 | 1 | | 31 |
| 15 | Henry Coleman III | | 3-7 | 0-0 | 6-12 | 2 | 4 | 6 | 2 | 12 | 0 | 0 | 0 | 0 | | 23 |
| 35 | Manny Obaseki | | 0-0 | 0-0 | 1-2 | 0 | 0 | 0 | 1 | 1 | 1 | 0 | 0 | 0 | | 1 |
| Team | | | | | | 1 | 0 | 1 | | | | | | | | |
| Totals | | | 20-60 | 6-20 | 25-39 | 20 | 27 | 47 | 26 | 71 | 13 | 12 | 4 | 5 | | 200 |
| FG % 1st Half: 10-22 | | 45.5% | 2nd half: 10-38 | | 26.3% | Game: 20-60 | | 33.3% | | | Deadball | | | | | |
| 3FG % 1st Half: 3-6 | | 50.0% | 2nd half: 3-14 | | 21.4% | Game: 6-20 | | 30.0% | | | Rebounds | | | | | |
| FT % 1st Half: 8-14 | | 57.1% | 2nd half: 17-25 | | 68.0% | Game: 25-39 | | 64.1% | | | 5 | | | | | |

Officials: Todd Austin,Steven Anderson,Don Daily
Technical fouls: Arkansas-None. Texas A&M-None.
Attendance: 8789

| Score by periods | 1st | 2nd | Total |
|------------------|-----|-----|-------|
| Arkansas | 35 | 43 | 78 |
| Texas A&M | 31 | 40 | 71 |

Last FG - ARK 2nd-01:27, TA&M 2nd-00:31.
Largest lead - ARK by 10 2nd-06:40, TA&M by 6 1st-09:26.
ARK led for 25:42. TA&M led for 10:55. Game was tied for 03:14.

| | In | Off | 2nd | Fast | Bench |
|--------|-------|-----|--------|-------|-------|
| Points | Paint | T/O | Chance | Break | |
| ARK | 28 | 13 | 19 | 7 | 36 |
| TA&M | 24 | 6 | 5 | 9 | 27 |

Score tied - 5 times.
Lead changed - 1 time.