VANDERBILT MEN'S BASKETBALL

Contact • Jacob Bell
jacob.d.bell@vanderbilt.edu • 361.549.3900

SEC Tournament First Round

Teams	No. 13 Vanderbilt (9-22, 4-14 SEC) vs. No. 12 Arkansas (15-16, 6-12 SEC)
Date • Time	March 13, 2024 • 6 p.m. CT
Site	Bridgestone Arena
Broadcast	SEC Network *Tom Hart and Daymeon Fishback*
Radio	94.9 The Fan | VUCommodores App *Kevin Ingram and Tim Thompson*

AT A GLANCE
• Vanderbilt heads to the SEC Tournament as the 13 seed where the Commodores will open festivities against 12-seed Arkansas.
• The Commodores have won at least one game in each of the past three editions of the SEC Tournament and are 5-4 under coach Jerry Stackhouse in the conference tourney.

LAST TIME OUT
• Vanderbilt capped the regular season with a bit of Memorial Magic on Graduates Day as senior Tyrin Lawrence swiped an inbound pass and hit the go-ahead layup with 15 seconds to play in a 79-78 win over Florida.
• Ven-Allen Lubin led the Dores with a double-double, scoring 25 points to match a career high while grabbing 11 rebounds.
• Vandy hit 19-of-20 free throws, marking the first time the Dores have shot 95 percent on 20 or more attempts since 2011.

DORES vs. HOGS
• Vanderbilt claimed the lone regular season meeting with Arkansas, earning an 85-82 win in Bud Walton Arena on Feb. 27.
• Ven-Allen Lubin went for a double-double with 19 points and 12 boards while both Ezra Manjon (22) and Tyrin Lawrence (21) poured in over 20 points.
• The win marked the first time Vandy has ever won consecutive games in Bud Walton Arena and the Dores' first three-game win streak against the Hogs.
• Vanderbilt overcame an early 10-point deficit by holding Arkansas to 1-of-17 to end the opening 20 minutes.

LAWRENCE LANDS 1K
• Tyrin Lawrence scored 14 points, all in the second half, to become the 52nd Commodore to reach 1,000 career points.
• His game-winning layup with 15 seconds to play marked exactly 1,000 points for the senior, who capped his final game in Memorial Gymnasium in magical fashion.
• Lawrence has seven 20-point games on the year, five of which have come in SEC play.
• Averaging 14.1 points and 5.0 rebounds this season, Lawrence has a chance to become the first Vanderbilt guard to average better than 13 ppg and 5 rpg since "F Troop" member Butch Feher in 1975-76.

MANJON 10 x 100
• Ezra Manjon scored 17 points at Kentucky last Wednesday night to produce his 100th career game in double figures. He is one of just three active SEC players with 100+ career games in double figures (Antonio Reeves, UK & Johni Broome, AU).
• The veteran continues to be the engine for the Dores, averaging a team-leading 14.4 points and 3.7 assists per outing.
• Manjon scored 22 at Arkansas, a high in SEC action this season.
• He has scored in double figures in 23-of-29 contests he's played this season, including 14 games of 15-plus points.
• Averaging 13.0 points and 3.7 assists in his career, he is 1-of-13 active players with those career numbers.
• Manjon is also 1-of-11 active players with 1,800 points and 500 assists in his career.

WELCOME TO THE VEN SHOW
• Ven-Allen Lubin notched his fourth double-double of the season in the regular season finale, going for 25 points and 11 boards in the win over Florida.
• 3-of-4 double-doubles have come in SEC action.
• In the previous meeting against Arkansas, Lubin finished with 19 and 12 on 9-of-10 shooting from the floor. Five of his boards were offensive.
• Lubin has scored in double figures in 10 of the past 12 games.
• He provided a pivotal rebound and putback off a missed free throw with 20 seconds to play at Arkansas, converting the and-1 opportunity to give the Dores a six-point edge.
• The sophomore led Vanderbilt to an upset of Texas A&M with his career-high 25 points.
• Over the past 12 games, Lubin is averaging 14.7 points and 7.3 rebounds per game.

2023-24 SCHEDULE (9-22, 4-14 SEC)

Nov. 7	**Presbyterian**	**Memorial Gymnasium**	**SEC Network +**	**L, 62-68**
Nov. 10	**USC Upstate**	**Memorial Gymnasium**	**SEC Network +**	**W, 74-67**
Nov. 14	**UNCG**	**Memorial Gymnasium**	**SEC Network +**	**W, 74-70**
Nov. 17	**Central Arkansas**	**Memorial Gymnasium**	**SEC Network +**	**W, 75-71**
Nov. 23	*vs. NC State ^*	*Las Vegas, Nev.*	*ESPN2*	*L, 78-84*
Nov. 24	*vs. Arizona State^*	*Las Vegas, Nev.*	*ESPN2*	*L, 67-82*
Nov. 29	**Boston College $**	**Memorial Gymnasium**	**SEC Network**	**L, 62-80**
Dec. 2	**Alabama A&M**	**Memorial Gymnasium**	**SEC Network +**	**W, 78-59**
Dec. 6	**San Francisco**	**Memorial Gymnasium**	**SEC Network +**	**L, 60-73**
Dec. 16	*vs. Texas Tech #*	*Fort Worth, Texas*	*ESPN+*	*L, 54-76*
Dec. 19	**Western Carolina**	**Memorial Gymnasium**	**SEC Network**	**L, 62-63**
Dec. 23	at 23 Memphis	Memphis, Tenn.	CBS	L, 75-77
Dec. 30	**Dartmouth**	**Memorial Gymnasium**	**SEC Network +**	**W, 69-53**
Jan. 6	**Alabama ***	**Memorial Gymnasium**	**SEC Network**	**L, 75-78**
Jan. 9	at LSU *	Baton Rouge, La.	SEC Network	L, 69-77
Jan. 13	at RV/23 Ole Miss *	Oxford, Miss.	SEC Network	L, 56-69
Jan. 17	**13 Auburn ***	**Memorial Gymnasium**	**SEC Network**	**L, 65-80**
Jan. 20	at Mississippi State *	Starkville, Miss.	SEC Network	L, 55-68
Jan. 27	**5 Tennessee ***	**Memorial Gymnasium**	**SEC Network**	**L, 62-75**
Jan. 31	at 16 Auburn *	Auburn, Ala.	ESPN2	L, 54-81
Feb. 3	**Missouri ***	**Memorial Gymnasium**	**SEC Network**	**W, 68-61**
Feb. 6	**17 Kentucky ***	**Memorial Gymnasium**	**SEC Network**	**L, 77-109**
Feb. 10	at 15 South Carolina *	Columbia, S.C.	SEC Network	L, 60-75
Feb. 13	**Texas A&M ***	**Memorial Gymnasium**	**ESPNU**	**W, 74-73**
Feb. 17	at 8 Tennessee *	Knoxville, Tenn.	SEC Network	L, 53-88
Feb. 21	**Georgia ***	**Memorial Gymnasium**	**SEC Network**	**L, 64-76**
Feb. 24	at 24 Florida *	Gainesville, Fla.	SEC Network	L, 64-77
Feb. 27	at Arkansas *	Fayetteville, Ark.	SEC Network	W, 85-82
March 2	**LSU ***	**Memorial Gymnasium**	**SEC Network**	**L, 61-75**
March 6	at 15 Kentucky *	Lexington, Ky.	SEC Network	L, 77-93
March 9	**Florida ***	**Memorial Gymnasium**	**SEC Network**	**W, 79-78**
March 13	Arkansas (SECT)	Bridgestone Arena	SEC Network	6 p.m.

^ Vegas Showdown $ ACC/SEC Challenge # USLBM Coast to Coast Challenge * SEC Game

VANDERBILT'S INVESTMENT IN BASKETBALL

• Vanderbilt is in the midst of a **$300 million** fundraising campaign for athletics called **Vandy United**.
• Construction is underway on a new men's and women's basketball operations center and practice facility which includes offices, practice courts, weight room, and locker rooms.
• Vanderbilt also built new game day locker rooms for men's and women's basketball, which were completed in January of 2022.
• The playing surface at Memorial Gymnasium was completely replaced - completed in October of 2022.
• A new center-hung videoboard was installed in Memorial prior to the 2023-24 season and eight new videoboards were added to Memorial prior to the start of the 2021-22 season.

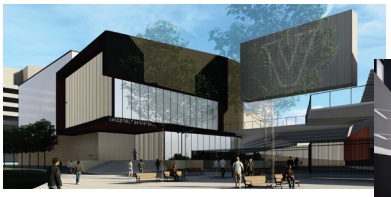

SERIES HISTORY VS. ARKANSAS

Vanderbilt's Record in the Series	15-29 | 1-5 in SEC Tournament
Stackhouse's Record vs. Opponent	3-3
Series Streak	W3
First Meeting	W 101-77 | Dec. 14, 1963
Most Recent Meeting	W, 85-82 | Feb. 27, 2024
Vanderbilt's Last Win	same

RECENT MEETINGS

Location	Date	Result	Score
Fayetteville, Ark.	Feb. 27, 2024	W	85-82
Nashville, Tenn.	Jan. 14, 2023	W	97-84

Series Notes

• Vanderbilt has won three-straight over the Hogs for the first time in program history.
• The two last met in the SEC Tournament in 2020, with Arkansas claiming an 86-73 win.

DURING THE 2023-24 SEASON

LOCATION	
Home	8-11
Road	1-8
Neutral	0-3
SPECIALTY	
Overtime	0-0
AP ranked opp.	0-9
AT THE HALF	
Leading	6-4
Trailing	3-18
Tied	0-0
VANDY SCORING	
75+ points	4-5
Fewer than 75	5-17
REBOUNDING	
Vandy more	6-5
Opponent more	2-17
Tied	1-0
VANDY SHOOTING	
50+ %	1-0
40-49%	6-8
Under 40%	2-14
35+ % from 3	3-2
OPPONENT SHOOTING	
50+ %	2-9
40-49%	4-11
Under 40%	3-2
35+ % from 3	3-17
TURNOVERS	
Vandy fewer than opp.	6-11

MOST INDIVIDUAL POINTS - 25, Evan Taylor vs. Arizona State
25, Ven-Allen Lubin vs. Texas A&M
25, Ven-Allen Lubin vs. Florida
MOST INDIVIDUAL REBOUNDS - 12, Ven-Allen Lubin at Auburn
12, Ven-Allen Lubin at Arkansas
MOST INDIVIDUAL ASSISTS - 9, Ezra Manjon vs Kentucky
MOST INDIVIDUAL BLOCKS - 3, Ven-Allen Lubin at Aub. (Jan. 31)
BIGGEST LEAD - 21 vs. Alabama A&M (Dec. 2), 2:32 of 2nd
BIGGEST DEFICIT - 41 at Tennessee (Feb. 17), 11:27 of 2nd
BIGGEST LEAD IN A LOSS - 10 vs. Presbyterian (Nov. 7)
BIGGEST DEFICIT IN A WIN - 12 vs. USC Upstate (Nov. 10)
BIGGEST HALFTIME LEAD - 12 vs. UNCG (Nov. 14)
BIGGEST HALFTIME DEFICIT - 31 at Tennessee (Feb. 17)
BIGGEST HALFTIME LEAD BLOWN - 5 vs. Tennessee (Jan. 27)
BIGGEST HALFTIME DEFICIT ERASED - 4 vs. USC Upstate (Nov. 11)
MOST POINTS: 1st HALF - 41, 2x last vs. Central Ark. (Nov. 17)
MOST POINTS: 2nd HALF - 50 at Arkansas (Feb. 27)
FEWEST POINTS: 1st HALF - 20 at Tennessee (Feb. 17)
FEWEST POINTS: 2nd HALF - 27 vs. Tennessee (Jan. 27)
MOST POINTS ALLOWED: 1st HALF - 54, vs. Kentucky (Feb. 6)
MOST POINTS ALLOWED: 2nd HALF - 55 vs. Kentucky (Feb. 6)
FEWEST POINTS ALLOWED: 1st HALF - 24 vs. Presbyterian (Nov. 7)
FEWEST POINTS ALLOWED: 2nd HALF - 29, vs. Texas Tech (Dec. 16)
BIGGEST MARGIN OF VICTORY - 19 vs. Alabama A&M (Dec. 2)
BIGGEST MARGIN OF DEFEAT - 35 at Tennessee (Feb. 17)

NOTES

JQ MAKES A JUMP
• Freshman JQ Roberts produced perhaps his best game as a Commodore in the regular season finale against Florida.
• Roberts scored seven points and grabbed a career-best seven boards in the win. All seven of the rebounds were offensive and helped Vandy to 21 second chance points.
• Four of the rebounds came on a single possession at the 12-minute mark of the second half, capped with Roberts knocking down a pair of free throws to tie the game at 51.
• Roberts is the first Dore to have seven or more rebounds with all of them on the offensive end since Scott Hundley grabbed seven in the 2004 SEC Tournament.

P LEW BREAKS OUT
• Sophomore Paul Lewis produced a career-best 18 points against Georgia.
• Lewis also set career bests with five made field goals and four made three-pointers.
• The guard grabbed three rebounds to mark the most in an SEC game for Lewis in his two years with the Dores.
• Lewis had another impactful performance in the win at Arkansas, scoring 11 points on 4-of-9 shooting. He also added an assist, steal and block to his line.
• He also scored 10 at Kentucky to close the season with 3-of-6 games in double digits.

MANJON'S MAGIC
• Senior Ezra Manjon created Memorial Magic with his buzzer beater against Texas A&M on Feb. 13.
• The veteran scored 17 of his 19 points in the second half against the Aggies, despite rolling his ankle with just over nine minutes to play.
• Manjon hit a clutch three with one minute to play to give the Dores a 72-69 lead before taking the ball with 11 seconds on the clock for the sensational ending.
• The guard's first attempt at a game-winner was blocked by Solomon Washington, but Manjon regathered the ball nearly instantly and heaved a floater with 0.5 on the clock to stun the Aggies.

LAWRENCE LEADING IN LEAGUE PLAY
• Tyrin Lawrence continues to lead the Dores in SEC action at 14.6 points per game while also grabbing 4.79 rebounds per contest, good for second on the team.
• Lawrence has dropped 20 in each of the last three games, marking the third, fourth and fifth games over 20 points in SEC play this season.

CLEAN DORES
• Vanderbilt leads the SEC in fewest fouls committed, averaging just 15.2 per game.
• Opponents are averaging just 17.4 free throws against the Dores, a mark that ranks second in the SEC.

STARTING 15
• With the injuries throughout the season, Vandy has started 15 different lineups this season.
• The Dores are 1-of-7 teams in the country to start 15 lineups this season.

GR33K FR3AK
• Tasos Kamateros hit a pair of threes on Graduates Day to score eight points against Florida, his SEC high this season.
• Kamateros scored his 1,000th career point at the collegiate level in the win over USC Upstate (Nov. 10).
• It was part of an electric shooting performance for the Athens, Greece, native who produced a perfect second half to score 17 of his game-high 21 points.

	10-19 POINTS		20-29 POINTS		30-39 POINTS		DOUBLE-DOUBLES	
STUDENT-ATHLETE	2023-24	CAREER	2023-24	CAREER	2023-24	CAREER	2023-24	CAREER
#0 Tyrin Lawrence	14	32	7	14	0	0	0	1
#1 Colin Smith	2	7	0	0	0	0	2	2
#3 Paul Lewis	3	5	0	0	0	0	0	0
#5 Ezra Manjon	19	80	4	20	0	0	0	0
#21 Tasos Kamateros	1	37	1	14	0	0	0	0
#23 Jason Rivera-Torres	7	7	1	1	0	0	0	0
#2 Ven-Allen Lubin	15	23	2	2	0	0	4	4
#12 Evan Taylor	8	58	2	16	0	0	0	7

0

TYRIN LAWRENCE • Senior • Guard • 6-4 • 200 • Monticello, Ga. • Christian Sunrise Academy (Kan.) • *Pronounced TY-rin*

- 1,000th point on game-winner vs. Florida (3/9)
- Season-high 23 points at Kentucky (3/6)
- 21 games in double figures in 2023-24, 45 over past 2 years

PTS	25 vs. Yale (3/14/23)
REB	10 vs. Ole Miss (2/4/23)
AST	4 vs. Mississippi Valley State (12/13/20)

	GP-GS	MIN/G	FG%	3FG%	FT%	R/G	A/G	STL	BLK	PTS/G
23-24	27-27	30.9	.399	.267	.712	5.0	1.5	37	12	14.1
CAREER	104-79	23.9	.447	.285	.722	3.7	1.3	96	21	9.6

1

COLIN SMITH • Sophomore • Forward • 6-8 • 220 • Dallas, Texas • Compass Prep (Ariz.)

- Suffered season-ending Achilles injury (Dec. 16)
- Back-to-back dbl-dbls vs. UNCG & Central Arkansas
- Career-best 15 pts (5-of-6 - 3's) vs. Texas A&M in SECT

PTS	15 vs. Texas A&M (3/11/23)
REB	11, 2x last vs. Central Ark. (11/17/23)
AST	2, 2x, last at Tennessee (1/10/23)

	GP-GS	MIN/G	FG%	3FG%	FT%	R/G	A/G	STL	BLK	PTS/G
23-24	7-6	25.5	.354	.273	.538	6.6	0.3	7	2	7.1
CAREER	43-22	18.2	.380	.349	.655	3.2	0.5	12	5	5.1

2

VEN-ALLEN LUBIN • Sophomore • Forward • 6-8 • 230 • Orlando, Fla. • Orlando Christian Prep / Notre Dame

- Career-high 25 pts vs. Texas A&M (2/13) & UF (3/9)
- Four double-doubles this season
- Played at ND and led the Irish with 23 blocks in 2022-

PTS	25, 2x last vs. Florida (3/9/24)
REB	13 vs. St. Bonaventure (11/25/22)
BLK	3, 3x last at Auburn (1/31/24)

	GP-GS	MIN/G	FG%	3FG%	FT%	R/G	A/G	STL	BLK	PTS/G
23-24	25-25	27.8	.493	.324	.742	6.2	0.5	12	24	12.0
CAREER	53-32	22.3	.526	.271	.726	5.2	0.4	21	47	8.9

3

PAUL LEWIS • Sophomore • Guard • 6-2 • 175 • Woodbridge, Va. • Bishop O'Connell

- Career-high 18 pts and 4 3FG against UGA (2/21)
- Three-star prospect by ESPN, 247 Sports and Rivals
- Poured in 11 on 4-of-5 shooting at LSU in 2023

PTS	18 vs. Georgia (2/21/24)
REB	4 vs. NC State (11/23/23)
AST	3 vs. Presbyterian (11/7/23)

	GP-GS	MIN/G	FG%	3FG%	FT%	R/G	A/G	STL	BLK	PTS/G
23-24	30-3	16.4	.333	.233	.696	1.1	1.3	11	2	4.5
CAREER	55-8	13.5	.359	.281	.688	1.0	1.1	22	2	3.8

4

ISAIAH WEST • Freshman • Guard • 6-2 • 190 • Springfield, Tenn. • Goodpasture Christian

- First double-figure game (12) vs. Central Ark. (11/17)
- Led Goodpasture to 32-2 record & state title as senior
- Two-time state champ, led 2021 title game with 19 pts

PTS	12, 2x last vs. Mizzou (2/3/24)
REB	3, 4x last vs. Mizzou (2/3/24)
AST	3 vs. Boston College (11/29/23)

	GP-GS	MIN/G	FG%	3FG%	FT%	R/G	A/G	STL	BLK	PTS/G
23-24	24-9	12.0	.439	.333	.550	1.0	0.7	5	2	3.0
CAREER	24-9	12.0	.439	.333	.550	1.0	0.7	5	2	3.0

5

EZRA MANJON • Fifth Year • Guard • 6-0 • 170 • Antioch, Calif. • Heritage HS / UC Davis • *Pronounced mon-YOWN*

- 12 games of 15+ points this season
- Game-winner vs. Texas A&M at buzzer
- 95 career games scoring in double figures

PTS	27 at Oregon State (12/14/21)
REB	8, 2x, last at South Carolina (2/14/23)
AST	9 at Temple (11/15/22)

	GP-GS	MIN/G	FG%	3FG%	FT%	R/G	A/G	STL	BLK	PTS/G
23-24	29-29	31.6	.438	.326	.832	3.2	3.8	34	5	14.2
CAREER	140-128	31.3	.447	.281	.783	3.0	3.7	131	29	13.0

10

JORDAN WILLIAMS • Sophomore • Guard • 6-2 • 205 • Houston, Texas • Second Baptist / Texas A&M

- 5 pts, 3rebs, 2 blks at No. 23 Memphis (12/23)
- Redshirted as a freshman at Texas A&M in 2022-23
- TAPPS Class 5A Player of the Year in 2022

PTS	5, 2x last vs. Dartmouth (12/30/23)
REB	3 at Memphis (12/23/23)
AST	3 vs. NC State (11/23/23)

	GP-GS	MIN/G	FG%	3FG%	FT%	R/G	A/G	STL	BLK	PTS/G
23-24	26-10	10.8	.289	.250	.667	1.3	0.5	8	3	1.5
CAREER	26-10	10.8	.289	.250	.667	1.3	0.5	8	3	1.5

12

EVAN TAYLOR • Graduate • Guard/Forward • 6-6 • 205 • Glen Ellyn, Ill. • Glenbard West / Lehigh

- Season-best 25 pts vs. Arizona State (11/24)
- 1,186 pts, 587 rebs, 122 ast, 65 stl, 59 blk at Lehigh
- Two-time All-Patriot League selection ('22, '23)

PTS	26, 2x, last at Navy (1/8/23)
REB	15 at Lafayette (2/27/23)
AST	4, 3x, last vs. Colgate (1/4/22)

	GP-GS	MIN/G	FG%	3FG%	FT%	R/G	A/G	STL	BLK	PTS/G
23-24	31-22	23.4	.354	.310	.791	3.7	0.2	17	11	8.1
CAREER	136-110	27.2	.423	.379	.756	5.2	0.9	82	70	10.6

13

MALIK PRESLEY • Freshman • Guard/Forward • 6-6 • 200 • San Marcos, Texas • San Marcos

- Four-star recruit according to ESPN, three-star at Rivals & 247
- 2023 McDonald's All-American Game nominee
- Averaged 20.1 pts, 9.3 reb, 4.0 ast, 1.7 stl as a senior in HS

PTS	11 vs. Auburn (1/17/24)
REB	5 vs. Texas Tech (12/16/23)
STL	3 vs. Texas Tech (12/16/23)

	GP-GS	MIN/G	FG%	3FG%	FT%	R/G	A/G	STL	BLK	PTS/G
23-24	25-4	11.2	.429	.077	.481	1.5	0.4	8	1	2.0
CAREER	25-4	11.2	.429	.077	.481	1.5	0.4	8	1	2.0

21

TASOS KAMATEROS • Graduate • Forward • 6-8 • 240 • Athens, Greece • 4th Public HS / South Dakota • *TAH-sos kom-uh-TER-os*

- 989 pts, 497 reb, 140 ast in 100 games at South Dakota
- Scored 1,000th point in win over USC Upstate
- Scored 21 on 7-of-8 FG & 4-of-5 3PT vs. USC Upstate

PTS	24, 2x, last vs. Kansas City (2/25/23)
REB	16 at San Diego St. (2/5/21)
AST	8 vs. Omaha (1/15/22)

	GP-GS	MIN/G	FG%	3FG%	FT%	R/G	A/G	STL	BLK	PTS/G
23-24	26-8	16.1	.406	.367	.733	2.0	0.2	6	5	4.5
CAREER	126-88	21.8	.464	.379	.809	4.3	1.1	31	35	8.8

23

JASON RIVERA-TORRES • Freshman • Guard/Forward • 6-6 • 180 • Bronx, N.Y. • John Marshall (Va.)

- Career-high 20 points in SEC opener vs. Alabama (1/6)
- Four-star recruit by ESPN and 247
- Starred as Nick Mendez in "Swagger" on AppleTV

PTS	20 vs. Alabama (1/6/24)
REB	8 vs. Alabama A&M (12/2/23)
AST	3 vs. Alabama A&M (12/2/23)

	GP-GS	MIN/G	FG%	3FG%	FT%	R/G	A/G	STL	BLK	PTS/G
23-24	29-2	15.4	.333	.241	.764	3.1	0.6	27	6	6.4
CAREER	29-2	15.4	.333	.241	.764	3.1	0.6	27	6	6.4

24

JaQUALON "JQ" ROBERTS • Freshman • Forward • 6-8 • 220 • Bloomington, Ind. • Bloomington North • *Pronounced juh-KWAY-lin*

- Scored 8 in first career start at Ole Miss (career-high)
- Career-best 7 rebounds, all offensive, vs. Florida (3/9)
- Four-star recruit by ESPN and three-star by 247 & Rivals

PTS	8 at Ole Miss (1/13/24)
REB	7 vs. Florida (3/9/24)
BLK	2 vs. UNCG (11/14/23)

	GP-GS	MIN/G	FG%	3FG%	FT%	R/G	A/G	STL	BLK	PTS/G
23-24	25-3	12.8	.304	.208	.630	2.3	0.4	8	8	2.0
CAREER	25-3	12.8	.304	.208	.630	2.3	0.4	8	8	2.0

35

CARTER LANG • Freshman • Forward • 6-9 • 235 • Charlottesville, Va. • St. Anne's Belfield

- Grabbed 11 rebounds in collegiate debut (Nov. 7)
- Averaged 18.3 pts, 14.9 reb, 1.5 blk in high school
- Four-star recruit on ESPN, three-star on Rivals & 247

PTS	8 vs. Boston College (11/29/23)
REB	11 vs. Presbyterian (11/7/23)
BLK	2, 2x last at Tennessee (2/17/24)

	GP-GS	MIN/G	FG%	3FG%	FT%	R/G	A/G	STL	BLK	PTS/G
23-24	24-7	11.6	.425	.000	.500	3.5	0.3	5	9	1.8
CAREER	24-7	11.6	.425	.000	.500	3.5	0.3	5	9	1.8

☐ = Previous Game Starter

2023-24 ROSTER

NO.	NAME	PRONUNCIATION	POS.	CLASS	HT.	WT.	HOMETOWN	PREVIOUS SCHOOL
0	Tyrin Lawrence	TY-rin	Guard	Sr.	6'4"	200	Monticello, Ga.	Sunrise Christian Academy (Kan.)
1	Colin Smith		Forward	So.	6'8"	220	Dallas, Texas	Compass Prep (Ariz.)
2	Ven-Allen Lubin	LEW-bin	Forward	So.	6'8"	230	Orlando, Fla.	University of Notre Dame
3	Paul Lewis		Guard	So.	6'2"	175	Woodbridge, Va.	Bishop O'Connell
4	Isaiah West		Guard	Fr.	6'2"	190	Springfield, Tenn.	Goodpasture Christian
5	Ezra Manjon	mon-YOWN	Guard	5th-Yr.	6'0"	170	Antioch, Calif.	UC Davis
10	Jordan Williams		Guard	So.	6'2"	205	Houston, Texas	Texas A&M
12	Evan Taylor		Guard/Forward	Grad.	6'6"	205	Glen Ellyn, Ill.	Lehigh University
13	Malik Presley		Guard/Forward	Fr.	6'6"	200	San Marcos, Texas	San Marcos
15	Coleson Messer		Guard	Fr.	6'5"	210	Dallas, Texas	Highland Park
21	Tasos Kamateros	TAH-sos kom-uh-TER-os	Forward	Grad.	6'8"	240	Athens, Greece	University of South Dakota
22	Graham Calton	CALL-tin	Guard	Jr.	6'5"	210	Charlotte, N.C.	Charlotte Latin School
23	Jason Rivera-Torres		Guard/Forward	Fr.	6'6"	180	Bronx, N.Y.	John Marshall (Va.)
24	JaQualon "JQ" Roberts	juh-KWAY-lin	Forward	Fr.	6'8"	220	Bloomington, Ind.	Bloomington HS North
25	Miles Keeffe	KEEF	Guard	So.	6'5"	200	Novato, Calif.	Southern California Academy
34	Lee Dort		Forward	So.	6'10"	245	McKinney, Texas	Greenhill School
35	Carter Lang		Forward	Fr.	6'9"	235	Charlottesville, Va.	St. Anne's-Belfield School

Coaching Staff

Head Coach – Jerry Stackhouse, 5th season (North Carolina, 1999)
Associate Head Coach – Andy Fox, 5th season (Cornell [Iowa], 2004)
Assistant Coach – Anthony Wilkins, 1st season (Kent State, 2013)
Assistant Coach – James Strong, 5th season (Vanderbilt, 2000)

Support Staff

Chief of Staff – Adell Harris, 5th season (Wake Forest, 2002)
Special Assistant to the Head Coach – Nicki Gross, 5th season (Seton Hall, 2011)
Director of Player Personnel – Donald Williams, 1st season (North Carolina, 1995)
Director of Scouting – David Gale, 2nd season (Loyola Chicago, 2007)
Director Program Performance – Antonio Dawson, 2nd season (Florida State, 1989)
Director of Recruiting– Thomas Gray, 1st season (Mississippi College, 2009)
Director of On-Court Player Development– Brad Calipari, 1st season (Kentucky, 2019)
Director of Operations– Ian Thom, 1st season (Birmingham-Southern, 2017)
Assistant Director of Operations - Dan Dardarian, 1st season (Oakland, 2008)
Video Coordinator – Brian Pete, 3rd season (Gonzaga, 2018)
Director of Basketball Research & Special Projects – CJ Preston, 2nd season (Vanderbilt, 2018)
Strength and Conditioning – Marcus Edwards, 2nd season (Missouri, 2015)
Athletic Trainer – Brandon Wells, 6th season (UW Stevens Point, 2007)

ROSTER BREAKDOWN

FRESHMEN (6)
#4 Isaiah West
#13 Malik Presley
#15 Coleson Messer
#23 Jason Rivera-Torres
#24 JaQualon "JQ" Roberts
#35 Carter Lang

SOPHOMORES (6)
#1 Colin Smith
#2 Ven-Allen Lubin
#3 Paul Lewis
#10 Jordan Williams
#25 Miles Keeffe
#34 Lee Dort

JUNIORS (1)
#22 Graham Calton

SENIORS (1)
#0 Tyrin Lawrance

FIFTH-YEAR SENIORS (1)
#5 Ezra Manjon

GRADUATE STUDENTS (2)
#12 Evan Taylor
#21 Tasos Kamateros

GUARDS (8)
#0 Tyrin Lawrence
#3 Paul Lewis
#4 Isaiah West
#5 Ezra Manjon
#10 Jordan Williams
#15 Coleson Messer
#22 Graham Calton
#25 Miles Keeffe

GUARD/FORWARD (3)
#12 Evan Taylor
#13 Malik Presley
#23 Jason Rivera-Torres

FORWARDS (6)
#1 Colin Smith
#2 Ven-Allen Lubin
#21 Tasos Kamateros
#24 JaQualon "JQ" Roberts
#34 Lee Dort
#35 Carter Lang

ARRIVED AT VANDY VIA HIGH SCHOOL (12)
#0 Tyrin Lawrence
#1 Colin Smith
#3 Paul Lewis
#4 Isaiah West
#13 Malik Presley
#15 Coleson Messer
#22 Graham Calton
#23 Jason Rivera-Torres
#24 JaQualon "JQ" Roberts
#25 Miles Keeffe
#34 Lee Dort
#35 Carter Lang

TRANSFER (3)
#2 Ven-Allen Lubin (Notre Dame)
#5 Ezra Manjon (UC Davis)
#10 Jordan Williams (Texas A&M)

GRAD TRANSFER (2)
#12 Evan Taylor (Lehigh)
#21 Tasos Kamateros (South Dakota)

CALIFORNIA (2)
#5 Ezra Manjon
#25 Miles Keeffe

FLORIDA (1)
#2 Ven-Allen Lubin

GEORGIA (1)
#0 Tyrin Lawrence

ILLINOIS (1)
#12 Evan Taylor

INDIANA (1)
#24 JaQualon "JQ" Roberts

NORTH CAROLINA (1)
#22 Graham Calton

TENNESSEE (1)
#4 Isaiah West

TEXAS (5)
#1 Colin Smith
#10 Jordan Williams
#13 Malik Presley
#15 Coleson Messer
#34 Lee Dort

VIRGINIA (2)
#3 Paul Lewis
#35 Carter Lang

GREECE (1)
#21 Tasos Kamateros

JERRY STACKHOUSE

- Fifth Season
- 28th Head Coach in program history
- Native of Kinston, North Carolina

EDUCATION

North Carolina (1999) - Bachelor's Degree in African American Studies
Harvard Business School (2017) - Business of Entertainment, Media and Sports executive education program

PREVIOUS COACHING STOPS

YEAR	TEAM	POSITION	RECORD	NOTE
2015-16	Toronto Raptors (NBA)	Assistant Coach		
2016-17	Raptors 905 (G-League)	Head Coach	39-11	G-League Champs
2017-18	Raptors 905 (G-League)	Head Coach	31-19	G-League Finals
2018-19	Memphis Grizzlies (NBA)	Assistant Coach		

QUOTES

"Jerry Stackhouse is one of the outstanding emerging coaches in college basketball. His offense and his schemes are just impeccable. Vanderbilt runs great offense. I'm not sure there's a team in the SEC that runs better stuff than Jerry Stackhouse's Vanderbilt Commodores."

★ Jay Bilas on Jerry Stackhouse

"I'm going to be suited and booted. Coach Dean Smith approached it as a business, and I'm going to always honor him by wearing suits on the sideline."

★ Jerry Stackhouse on his suits during games

OTHER ITEMS OF NOTE

- One of two active NCAA D-I head coaches who was a top three of the NBA Draft pick
- Jerry Stackhouse 3rd - 1995; Penny Hardaway 3rd - 1993
- Has had 4 Vanderbilt student-athletes advance to the NBA
  - Aaron Nesmith (Boston Celtics - 1st round - 14th overall - 2020)
  - Saben Lee (Utah Jazz - 2nd round - 38th overall - 2020)
  - Scotty Pippen Jr. (Los Angeles Lakers - Undrafted free agent - 2022)
  - Liam Robbins (New Orleans Pelicans - Undrafted free agent - 2023)

VANDERBILT RECORD

OVERALL: 69-91
SEC: 27-60
SEC TOURNAMENT: 5-4
NIT: 4-2

YEAR	RECORD	SEC	SEC TOUR	NIT
2019-20	11-21	3-15	0-1	--
2020-21	9-16	3-13	1-1	--
2021-22	19-17	7-11	2-1	2-1
2022-23	22-15	11-7	2-1	2-0
2023-24	9-22	4-14	--	--

DEVELOPMENT UNDER JERRY STACKHOUSE

STUDENT-ATHLETE	FRESHMAN	LATER
Tyrin Lawrence	2020-21: 2.9 ppg	2023-24: 14.1 ppg, 5.0 rpg
Jordan Wright	2019-20: 5.7 ppg, 2.8 rpg	2022-23: 10.5 ppg, 5.5 rpg
Aaron Nesmith	*2018-19: 11.0 ppg, 33.7% 3pt	2019-20: 23.0 ppg, 52.2% 3pt
Saben Lee	*2017-18: 10.6 ppg, 3.1 apg	2019-20: 18.6 ppg, 4.2 apg
Scotty Pippen Jr.	2019-20: 12.0 ppg, 3.6 apg	2021-22: 20.4 ppg, 4.5 apg

- Jerry Stackhouse has consistently developed his student-athlete during his time at Vandy.
- Three Commodores in the Stackhouse Era have gone to the NBA (Nesmith, Lee, Pippen)

** Aaron Nesmith and Saben Lee played their freshman seasons under Bryce Drew*

THE UP AND UP

- Signed a contract extension with Vanderbilt - announced Oct. 18, 2022
- Vanderbilt improved KPI in each of Stackhouse's first four seasons and was the only SEC team to improve its NET ranking in 2019-20, 2020-21 and 2022-23.

YEAR	2022-23	2021-22	2020-21	2019-20	*2018-19
NET	81	62	102	142	*155
KPI	39	75	160	137	170

** 2018-19 team - year before Stackhouse arrived - finished 0-18 in SEC play*

ACADEMICS

- The Stackhouse Era has produced two SEC Scholar of the Year award winners
  - Jordan Wright (2022), Dylan Disu (2021)
- In his seven semesters at Vanderbilt, the Commodores have had a team GPA of 3.0 or better in six semesters.
- Fall 2022 semester saw **three** on Dean's List and **nine** with a 3.0 or better.

COLLEGE PLAYING CAREER

- Played for legendary coach Dean Smith at North Carolina
- 19.2 points and 8.2 rebounds per game as a sophomore in 1994-95
- 1995 Sports Illustrated National Player of the Year
- 1995 First Team All-America and First Team All-ACC
- Led UNC to the 1995 NCAA Final Four

PRO PLAYING CAREER

- Third overall pick in the 1995 NBA Draft by the Philadelphia 76ers
- Played 18 NBA seasons for eight teams (Philadelphia, Detroit, Washington, Dallas, Milwaukee, Miami, Atlanta, Brooklyn)
- Two-time NBA All-Star with Detroit Pistons (2000, 2001)
- Averaged 29.8 points per game during the 2000-01 season with Detroit
- Played in the 2006 NBA Finals with Dallas

LAST TIME A COMMODORE ...

Scored 25-29 points – Ven-Allen Lubin (25) vs. Florida, 3/9/2024
Scored 30-34 points – Liam Robbins (32) at Florida, 2/11/2023
Scored 35-39 points – Scotty Pippen Jr. (36) at Cincinnati, 3/4/2021
Scored 40+ points – Shan Foster (42) vs. Mississippi State, 3/5/2008

Two players scored at least 20 points
Ezra Manjon (22) and Tyrin Lawrence (21) at Arkansas, 2/27/2024
Three players scored at least 20 points
Derrick Byars (28), Shan Foster (21) and Ross Neltner (20) vs. Toledo, 12/2/2006
Two players scored at least 30 points
Saben Lee (33) and Maxwell Evans (31) vs. LSU, 2/5/2020

Scored at least 20 points in three straight games - Tyrin Lawrence: 21 at Arkansas, 2/27/24; 21 vs. LSU, 3/2/24, 23 at Kentucky, 3/6/24
Scored 20 points in four straight games – Liam Robbins: 32 at Florida, 2/11/23; 24 at South Carolina, 2/14/23; 24 vs. Auburn, 2/18/23, 23 at LSU, 2/22/23
Scored 20 points in five straight games
Scotty Pippen Jr.: 23 at Tennessee, 2/12/22; 29 at Auburn, 2/16/22; 24 vs. Texas A&M, 2/19/22, 26 vs. Alabama, 2/22/22; 32 at Mississippi State, 2/26/2022
Scored 20 points in six straight games – Scotty Pippen Jr.: 23 at Tennessee, 2/12/22; 29 at Auburn, 2/16/22; 24 vs. Texas A&M, 2/19/22, 26 vs. Alabama, 2/22/22; 32 at Mississippi State, 2/26/2022; 29 vs. Florida, 3/1/2022
Scored 20 points in seven straight games – Scotty Pippen Jr.: 23 at Tennessee, 2/12/22; 29 at Auburn, 2/16/22; 24 vs. Texas A&M, 2/19/22, 26 vs. Alabama, 2/22/22; 32 at Mississippi State, 2/26/2022; 29 vs. Florida, 3/1/2022; 22 at Ole Miss, 3/5/2022

Five players scored in double figures – at LSU, 1/9/2024: Ezra Manjon (19), Tyrin Lawrence (11), Ven-Allen Lubin (11), Jason Rivera-Torres (10), Evan Taylor (10)
Six players scored in double figures – vs. Florida, 2/25/23: Liam Robbins (18), Ezra Manjon (15), Tyrin Lawrence (13), Colin Smith (11), Myles Stute (11), Trey Thomas (11)
Seven players scored in double figures – vs. Detroit, 12/2/2015: Damian Jones (10), Wade Baldwin IV (20), Riley LaChance (10), Nolan Cressler (14), Joe Toye (10), Matthew Fisher-Davis (12) and Josh Henderson (11)
Eight players scored in double figures – vs. Savannah State, 11/27/2018: Aaron Nesmith (20), Simisola Shittu (17), Maxwell Evans (16), Yanni Wetzell (15), Joe Toye (13), Saben Lee (11), Matt Ryan (11) and Matthew Moyer (10)
Four players with 15 or more points – at Kentucky, 1/5/2021: Scotty Pippen Jr. (18), Dylan Disu (18), Jordan Wright (18) and Myles Stute (16)

Double-Double – Ven-Allen Lubin (25 pts, 11 reb) vs. Florida, 3/9/2024

20 points and 10 rebounds
Ven-Allen Lubin (25 pts, 11 reb) vs. Florida, 3/9/2024
30 points and 10 rebounds
Jeff Roberson (30 points, 10 rebounds) at Auburn, 2/3/2018

Back-to-back 20-point, 10-rebound games – Matt Freije: vs. South Carolina (26 points, 11 rebounds) 1/28/2004 and vs. Kentucky (20 points, 11 rebounds) 1/31/2004

Double-Double in points and rebounds
Ven-Allen Lubin (25 pts, 11 reb) vs. Florida, 3/9/2024
Double-Double in points and assists
Scotty Pippen Jr.: 18 points, 12 assists vs. Mississippi State, 1/9/2021
Double-Double in points and blocks
Luke Kornet: 11 points, 10 blocks vs. Auburn, 1/12/2016
Double-Double in points and steals – Never

Double-Double in two Consecutive games – Colin Smith: vs. UNCG (13 points, 11 rebounds), 11/14/2023; vs. Central Arkansas (14 points, 11 rebounds), 11/17/2023
Double-Double in three consecutive games – Jeff Roberson: vs. Austin Peay (13 points, 10 rebounds), 11/10/2017; at Belmont (13 points, 12 rebounds), 11/13/2017; vs. UNC Asheville (17 points, 12 rebounds), 11/17/2017

Two players record a double-double – Liam Robbins (32 points, 10 rebounds) and Jordan Wright (10 points, 10 rebounds), at Florida, 2/11/2023

Triple-Double – Luke Kornet (11 points, 11 rebounds, 10 blocks) vs. Auburn, 1/12/2016
Made 10 field goals in a game – Liam Robbins (10) at Florida, 2/11/2023
Made 16 field goals in a game – Shan Foster vs. Mississippi State, 3/5/2008

Attempted 20 field goals in a game – Scotty Pippen Jr. (21) at Xavier, 3/22/2022

Made 6 3-pointers in a game – Myles Stute at VCU, 11/30/2022
Made 7 3-pointers in a game – Myles Stute at Texas A&M, 1/28/2023
Made 8 3-pointers in a game – Scotty Pippen Jr. at SMU, 12/4/2021
Made 9 3-pointers in a game – Shan Foster vs. Mississippi State, 3/5/2008

Attempted 10 3-pointers in a game – Paul Lewis vs. Georgia, 2/21/2024
Attempted 14 3-pointers in a game – Myles Stute at Texas A&M, 1/28/2023
Attempted 15 3-pointers in a game – John Jenkins (16) vs. Oregon, 11/11/2011

Made 10-14 free throws in a game – Ezra Manjon (12) vs. UNCG, 11/14/2023
Made 15-19 free throws in a game – Liam Robbins (17) vs. Auburn, 2/18/2023
Attempted 20+ free throws in a game – Liam Robbins (20) vs. Auburn, 2/18/2023

10-14 rebounds in a game – Ven-Allen Lubin (12) at Arkansas, 2/27/2024
15 rebounds in a game – Dylan Disu (15) at Alabama, 2/20/2021
16 rebounds in a game – Dylan Disu (16) vs. Kentucky, 2/17/2021

At least 10 rebounds in three consecutive games – Dylan Disu: 10 vs. Auburn, 2/9/2021; 10 at Mississippi State, 2/13/2021; 16 vs. Kentucky, 2/17/2021
At least 10 rebounds in four consecutive games – Dylan Disu: 10 vs. Auburn, 2/9/2021; 10 at Mississippi State, 2/13/2021; 16 vs. Kentucky, 2/17/2021, 15 at Alabama, 2/20/2021

8 assists – Ezra Manjon (9) vs. Kentucky, 2/6/2023
9 assists – Ezra Manjon (9) vs. Kentucky, 2/6/2023
10 assists – Scotty Pippen Jr. (12) vs. Mississippi State, 1/9/2021
11 assists – Scotty Pippen Jr. (12) vs. Mississippi State, 1/9/2021
12 assists – Scotty Pippen Jr. (12) vs. Mississippi State, 1/9/2021
13 assists – Mario Moore (13) vs. Arkansas, 2/19/2005
14 assists – Billy McCaffrey (14) vs. Kentucky, 1/13/1993

5 or more assists in five consecutive games – Ezra Manjon
7 vs. Ole Miss, 2/4/2023; 5 vs. Tennessee, 2/8/2023; 8 at Florida, 2/11/2023;
6 at South Carolina, 2/14/2023; 5 vs. Auburn, 2/18/2023
8 or more assists in two consecutive games
Scotty Pippen: 8 at Kentucky, 1/5/2021; 12 vs. Mississippi State, 1/9/2021

4 blocked shots – Liam Robbins at Florida, 2/11/2023
5 blocked shots – Liam Robbins vs. Florida, 2/25/2023
6 blocked shots – Liam Robbins vs. South Carolia, 1/3/2023
8 blocked shots – Liam Robbins vs. Fresno State, 11/24/22
9 blocked shots – Liam Robbins at LSU, 2/22/23
10 blocked shots – Luke Kornet vs. Auburn, 1/12/2016

5 steals – Scotty Pippen Jr. at Auburn, 2/16/2022
6 steals – Scotty Pippen Jr vs. Alabama, 2/22/2022
8 steals – James Strong vs. Morehead State, 11/24/1998

Played every minute – Saben Lee vs Texas A&M, 3/13/19
Played more than 40 minutes – Scotty Pippen Jr. (43), vs. Dayton, 3/20/2022

All 5 starters played 40 minutes – Steve Tchiengang (40), Brad Tinsley (40), Lance Goulbourne (41), Jeffery Taylor (41) and John Jenkins (41), at Louisville, 12/2/2011

Technical foul – Ven-Allen Lubin at Arkansas, 2/27/2024
Ejection – Ezra Manjon vs. Arkansas, 1/14/2023
Three fouled out – Saben Lee, Clevon Brown, Djery Baptiste vs. Tennessee, 1/9/2018

LAST TIME VANDERBILT ...

Team started game with opponent technical foul – Furman bench, 12/22/2008

Scored 100 or more points – 120 vs. Savannah State, 11/27/2018 (W, 120-85)
Scored 100 or more points in an SEC game – 102 at Ole Miss, 2/16/2012 (W, 102-76)
Scored 110 or more points – 120 vs. Savannah State, 11/27/2018 (W, 120-85)
Scored 110 or more points in an SEC game – 111 vs. Alabama, 2/21/1972 (W, 111-91)
Scored 120 or more points – 120 vs. Savannah State, 11/27/2018 (W, 120-85)
Scored 120 or more points in an SEC game – 130 vs. Ole Miss, 12/22/1970 (W, 130-112)
Scored 130 or more points – 130 vs. Ole Miss, 12/22/1970 (W, 130-112)

Scored between 41-50 points – 48 at Florida, 1/22/2022 (L, 42-61)
Scored 40 points or fewer – 37 vs. VCU, 11/17/21 (L, 37-48)

Scored 20 or fewer points in half – 20 (first) at Florida, 2/24/2024 (L, 64-77)

Scored 90 or more points in three consecutive games – 95 vs. Bradley, 11/24/2007 (W, 95-86); 91 vs. South Alabama, 11/29/2007 (W, 91-88); 92 vs. Georgia Tech, 12/1/2007 (W, 92-79)

Scored 100 points in two consecutive games – 111 vs. North Alabama, 12/20/1980 (W, 111-79) and 111 vs. Memphis, 12/23/1980 (W, 111-96)
Scored 100 points in three consecutive games – Never

Scored 100 points in consecutive SEC games – 104 vs. LSU 2/19/1972, (W, 104-83) and 111 vs. Alabama 2/21/1972, (W, 111-91)

Won by 60 or more – 71 vs. Union (Tenn.) (W, 95-24), 1911-12
Won game by 50 or more – 50 vs. Detroit (W, 102-52) 12/2/2015

Lost by 25 or more – 35 at Tennessee (L, 53-88), 2/17/2024

Game decided by one point – vs. Florida (W, 79-78), 3/9/2024
Two consecutive games decided by one point – at South Carolina (L, 70-71) 1/7/1998 and vs. Tennessee, (W, 80-79) 1/10/1998)
Three consecutive games decided by one point – Never

Shot 60 percent or better – .603 vs. South Carolina State, 11/22/2019 (W, 97-60)
Shot less than 30 percent from the field – .268 at Auburn, 1/31/2024 (L, 54-81)

Shot 60 percent or better from 3 – .643 vs. Purdue, 12/13/14 (W, 81-71)

Shot 90 percent or better from free throw line (min. 10 att.)
.950, vs. Florida (19-20), 3/9/2024
Shot less than 50 percent from free throw line
.300, at South Carolina (3-10), 2/10/2024

Attempted five or fewer free throws – 3 at Texas A&M, 1/31/2017
Attempted 30-39 free throws – 32 (23-32) at Arkansas, 2/27/2024
Attempted 40+ free throws – 45 (31-45) vs. Alabama, 3/10/2022

Made 30 free throws – 31 vs. Alabama, 3/10/2022

Made 15 3s – 16 vs. Georgia, 3/9/2022
Made 0 3s – 0-for-25 vs. Tennessee, 1/18/2020

Had 20 turnovers – 21 vs. Tennessee, 1/18/2022

Had 10 blocks – 12 vs. Pitt, 12/8/2022

Had 10-14 steals – 12 vs. Presbyterian, 11/7/2023
Had 15 steals – 15 at Georgia, 2/6/2021

Won in overtime – vs. South Carolina, 1/3/2023 (W, 84-79)
Lost in overtime – vs. Temple, 12/7/2021 (L, 72-68)
Played two overtimes – vs. Yale, 1/3/2015 (W, 79-74)
Played three overtimes – at Ole Miss, 2/17/1982 (L, 51-48)
Played four overtimes – at Ole Miss, 2/17/1982 (L, 51-48)
Played consecutive overtime games
vs. Xavier, 11/28/2011 (L, 82-70) and at Louisville, 12/2/2011 (L, 62-60)

OPPONENT
Scored 90 or more points at Memorial Gym – 109, Kentucky 2/6/2024 (L, 77-109)
Scored 100 or more points – 109, Kentucky 2/6/2024 (L, 77-109)
Scored 110 or more points – 120, Kentucky 2/7/1996 (L, 81-120)
Scored 120 or more points – 120, Kentucky 2/7/1996 (L, 81-120)

Scored between 40-49 points – 43, Morehead State, 11/18/22 (W, 76-43)
Scored fewer than 40 points – 36, Mississippi Valley State, 11/29/21 (W, 75-36)

Shot 60 percent or better – .608, Mississippi State, 1/9/2021 (L, 81-84)
Shot less than 30 percent – .286, Alabama A&M,12/2/2023 (W, 78-59)

Shot 60 percent or better from 3 – .667 (6-9), Kentucky, 2/11/2020
Shot less than 15 percent from 3 – .100 (2-20), at Florida, 2/11/2023

Held to one 3 - Southeastern Louisiana, 12/30/2022 (W, 12/30/2022)
Held without a 3 – Nebraska, 11/18/2010 (W, 59-49)

Shot 90 percent or better from free throw line – .929, Florida, 3/9/2024 (W, 79-78)
Shot less than 50 percent from free throw line – .467, Minnesota, 12/3/2016 (L, 52-56)

Attempted zero free throws – TCU, 1/27/2018
Attempted five or fewer free throws – vs. Kentucky (2), 1/24/2023
Attempted 35 free throws – at Memphis (35), 12/23/2023
Attempted 40 free throws – Mississippi State (42), 2/12/2007
Attempted 45 or more free throws – South Carolina (49), 1/28/2009

Made 0 free throws – TCU, 1/27/2018
Made 30 free throws – South Carolina (32), 1/28/2009

Made 15 3s – 15, Kentucky, 2/6/2024
Attempted 30 or more 3s – vs Alabama (34), 3/10/2022

Had 20 or more turnovers – South Carolina (22), 1/8/2022

LAST TIME OUT

Official Basketball Box Score - Final
Florida at Vanderbilt
03/09/24 Memorial Gymnasium, Nashville, Tenn.
Vanderbilt vs. Florida

Game Time: 3:30 PM
Game Duration: 2:07
Attendance: 6,442

Officials: KB Burdett, Steven Anderson, Anthony Jordan

Florida - 78 Record: 21-10 (11-7)

NO.	Name		Min	FG M-A	3P M-A	FT M-A	Rebounds OR	DR	TOT	Fouls PF	FD	TP	AS	TO	ST	Blocks BS	BA	+/-
4	Tyrese Samuel	F	26:06	8-10	0-1	0-0	0	4	4	1	0	16	1	3	0	2	0	-5
3	Micah Handlogten	C	17:45	1-3	0-0	0-0	0	5	5	3	0	2	1	1	3	2	1	1
0	Zyon Pullin	G	37:17	7-9	1-1	5-5	0	5	5	0	5	20	8	1	1	0	0	-1
1	Walter Clayton Jr.	G	30:30	4-14	3-9	3-3	0	3	3	4	5	14	1	3	1	0	1	-1
5	Will Richard	G	22:28	1-6	0-3	2-2	4	2	6	4	1	4	0	1	0	0	0	5
2	Riley Kugel		22:38	4-5	0-0	0-0	0	2	2	0	0	8	3	4	1	0	0	0
21	Alex Condon		23:14	4-7	1-1	2-2	2	6	8	1	1	11	2	2	1	1	1	-1
10	Thomas Haugh		13:55	1-4	0-2	1-2	0	1	1	2	1	3	0	0	0	1	0	0
11	Denzel Aberdeen		06:07	0-0	0-0	0-0	0	0	0	0	0	0	1	1	0	1	0	-3
Team							0	1	1			0		0				
Totals				30-58	5-17	13-14	6	29	35	15	13	78	17	16	7	7	3	-1

Technical Fouls::NONE

Shooting By Period		
1st FG%	15-29	51.7%
3PT%	5-14	35.7%
FT%	4-4	100%
2nd FG%	15-29	51.7%
3PT%	0-3	0.0%
FT%	9-10	90%
GM FG%	30-58	51.7%
3PT%	5-17	29.4%
FT%	13-14	92.9%

Dead Ball Rebounds: 1, 0

Vanderbilt - 79 Record: 9-22 (4-14)

NO.	Name		Min	FG M-A	3P M-A	FT M-A	Rebounds OR	DR	TOT	Fouls PF	FD	TP	AS	TO	ST	Blocks BS	BA	+/-
2	Ven-Allen Lubin	F	32:11	8-18	2-5	7-7	3	8	11	0	4	25	0	0	2	0	1	8
21	Tasos Kamateros	F	20:01	3-5	2-2	0-0	0	3	3	1	0	8	0	1	1	1	0	-1
0	Tyrin Lawrence	G	33:00	5-18	1-3	3-3	2	5	7	1	4	14	2	3	1	1	1	1
5	Ezra Manjon	G	33:00	4-13	0-0	0-0	1	2	3	4	0	8	5	2	3	0	3	4
12	Evan Taylor	G	20:34	2-5	0-1	2-2	0	1	1	2	1	6	0	0	0	0	0	4
13	Malik Presley		25:05	3-7	0-0	0-0	2	0	2	1	2	6	1	1	1	0	1	-2
24	JaQualon "JQ" Roberts		19:24	1-2	0-0	5-6	7	0	7	3	3	7	0	1	1	1	0	-1
3	Paul Lewis		04:43	0-4	0-3	0-0	0	1	1	0	0	0	0	0	1	0	1	-1
4	Isaiah West		12:02	1-4	1-2	2-2	1	0	1	1	1	5	0	0	0	0	0	-7
Team							4	1	5			0		0				
Totals				27-76	6-16	19-20	20	21	41	13	15	79	8	8	10	3	7	1

Technical Fouls::NONE

Shooting By Period		
1st FG%	9-34	26.5%
3PT%	3-7	42.9%
FT%	11-12	91.7%
2nd FG%	18-42	42.9%
3PT%	3-9	33.3%
FT%	8-8	100%
GM FG%	27-76	35.5%
3PT%	6-16	37.5%
FT%	19-20	95.0%

Dead Ball Rebounds: 1, 1

	UF	Vandy
Biggest lead	12 (1st 1:36)	2 (1st 19:33)
Best Scoring Run	7(1st 16:31)	9(2nd 18:38)
Lead Changes	12	
Times Tied	12	
Time with Lead	31:08	03:15

Points from	UF	Vandy
Turnovers	13	19
Paint	42	30
Second Chance	6	21
Fast Breaks	14	9
Bench	22	18

Period by Period Scoring	1st	2nd	TOT
UF	39	39	78
Vandy	32	47	79

TYRIN LAWRENCE

0 Senior // Guard
6'4" // 200
Monticello, Ga.
Sunrise Christian Acad. (Kan.)
TY-rin

TOP GAMES OF 2023-24

21 pts, 5 rebs, 1 stl
at Arkansas (2/27/24)

21 pts, 8 rebs, 3 ast, 2 stl
vs. Tennessee (1/27/24)

20 pts, 5 rebs, 3 stl
vs. Alabama (1/6/24)

22 pts, 8 rebs, 3 ast
vs. Dartmouth (12/30/23)

21 pts, 7 rebs
vs. NC State (11/23/23)

LAWRENCE, Tyrin

				Field Goals		3-Point		F-Throws		Rebounds									Scoring	
SEASON	TEAM	GP-GS	MIN/AVG	FG-FGA	FG%	3FG-3FGA	3FG%	FT-FTA	FT%	OFF	DEF	TOT	AVG	PF-FO	A	TO	BLK	STL	PTS	AVG
2020-21	Vandy	7-5	90/12.8	9-18	.500	0-6	.000	2-3	.667	6	10	16	2.3	5-0	9	5	0	4	20	2.9
2021-22	Vandy	34-13	515/15.1	48-117	.410	10-49	.204	24-35	.686	11	64	75	2.2	39-0	24	33	4	20	130	3.8
2022-23	Vandy	36-34	1043/29.0	165-329	.502	36-100	.360	104-140	.743	22	136	158	4.4	60-0	61	63	5	35	470	13.1
2023-24	Vandy	27-27	835/30.9	122-306	.399	27-101	.267	109-153	.712	16	120	136	5.0	41-0	40	54	12	37	380	14.1
TOTAL		**104-79**	**2483/23.9**	**344-770**	**.447**	**73-256**	**.285**	**239-331**	**.722**	**55**	**330**	**385**	**3.7**	**145-0**	**134**	**155**	**21**	**96**	**1000**	**9.6**

Single Game Highs

Statistic	Value	
Points	25	vs Yale 03/14/23
Rebounds	10	vs Ole Miss 02/04/23
Assists	5	vs Arizona St. 11/24/23
Steals	4	vs NC State 11/23/23, vs Texas Tech 12/16/23
Blocks	2	vs LSU 03/09/23, at Auburn 01/31/24
FG Made	10	vs Michigan 03/18/23
FG Attempts	19	vs Alabama 01/06/24
3FG Made	3	vs Tennessee 02/08/23, vs Yale 03/14/23
3FG Attempts	8	vs Arizona St. 11/24/23
FT Made	11	vs Alabama 01/17/23
FT Attempts	14	vs NC State 11/23/23, at Arkansas 02/27/24

				Total		3-Pointers		Free throws		Rebounds										
Opponent	Date	GS	MIN	FG-FGA	PCT	3FG-3FGA	PCT	FT-FTA	PCT	OFF	DEF	TOT	AVG	PF	A	TO	BLK	STL	PTS	AVG
vs NC State	11/23/2023	*	28:56	5-11	.455	1-2	.500	10-14	.714	0	7	7	7.0	4	2	5	0	4	21	21.0
vs Arizona St.	11/24/2023	*	29:16	5-15	.333	2-8	.250	3-5	.600	3	3	6	6.5	2	5	2	0	1	15	18.0
Boston College	11/29/2023	*	21:31	2-4	.500	1-2	.500	1-2	.500	1	2	3	5.3	0	0	1	0	0	6	14.0
Alabama A&M	12/02/2023	*	31:06	5-9	.556	1-4	.250	8-10	.800	0	4	4	5.0	0	2	2	0	1	19	15.3
San Francisco	12/06/2023	*	22:56	2-4	.500	0-1	.000	1-2	.500	0	3	3	4.6	0	3	2	0	2	5	13.2
vs Texas Tech	12/16/2023	*	29:28	3-12	.250	1-6	.167	1-3	.333	0	3	3	4.3	1	2	1	1	4	8	12.3
Western Caro.	12/19/2023	*	30:51	3-13	.231	0-2	.000	4-6	.667	1	4	5	4.4	1	0	1	1	2	10	12.0
at Memphis	12/23/2023	*	32:35	3-8	.375	1-1	1.000	5-5	1.000	1	5	6	4.6	4	4	3	1	1	12	12.0
Dartmouth	12/30/2023	*	34:48	7-16	.438	2-4	.500	6-7	.857	1	7	8	5.0	2	3	2	0	2	22	13.1
Alabama	01/06/2024	*	34:55	7-19	.368	2-6	.333	4-6	.667	1	4	5	5.0	0	1	2	0	3	20	13.8
at LSU	01/09/2024	*	29:36	4-10	.400	1-4	.250	2-3	.667	0	6	6	5.1	2	1	2	1	2	11	13.5
at Ole Miss	01/13/2024	*	32:50	5-12	.417	0-3	.000	4-7	.571	1	5	6	5.2	3	0	3	0	3	14	13.6
Auburn	01/17/2024	*	34:03	3-12	.250	2-6	.333	7-8	.875	1	2	3	5.0	2	2	3	1	1	15	13.7
at Mississippi St.	01/20/2024	*	34:43	6-12	.500	0-1	.000	4-5	.800	0	4	4	4.9	3	1	2	0	1	16	13.9
Tennessee	01/27/2024	*	37:10	8-13	.615	2-6	.333	3-5	.600	0	8	8	5.1	1	3	2	0	2	21	14.3
at Auburn	01/31/2024	*	29:49	2-11	.182	0-3	.000	8-11	.727	0	6	6	5.2	2	0	3	2	0	12	14.2
Missouri	02/03/2024	*	34:00	6-12	.500	0-4	.000	2-3	.667	2	6	8	5.4	2	1	0	0	1	14	14.2
Kentucky	02/06/2024	*	28:36	2-6	.333	1-4	.250	5-6	.833	0	2	2	5.2	0	2	4	1	1	10	13.9
at South Carolina	02/10/2024	*	36:00	6-17	.353	2-7	.286	1-2	.500	0	4	4	5.1	0	1	0	0	1	15	14.0
Texas A&M	02/13/2024	*	29:10	2-7	.286	1-3	.333	3-4	.750	2	2	4	5.1	1	1	2	1	1	8	13.7
at Tennessee	02/17/2024	*	22:20	3-9	.333	1-6	.167	1-2	.500	0	3	3	5.0	2	1	1	0	0	8	13.4
Georgia	02/21/2024	*	30:43	5-10	.500	1-3	.333	1-1	1.000	0	6	6	5.0	2	1	3	0	0	12	13.4
at Florida	02/24/2024	*	17:43	2-5	.400	0-1	.000	3-4	.750	0	1	1	4.8	1	0	1	1	0	7	13.1
at Arkansas	02/27/2024	*	35:08	5-12	.417	1-2	.500	10-14	.714	0	5	5	4.8	4	0	2	0	1	21	13.4
LSU	03/02/2024	*	37:07	7-15	.467	2-6	.333	5-10	.500	0	4	4	4.8	1	0	1	0	2	21	13.7
at Kentucky	03/06/2024	*	36:40	9-14	.643	1-3	.333	4-5	.800	0	9	9	5.0	0	2	1	1	0	23	14.1
Florida	03/09/2024	*	33:00	5-18	.278	1-3	.333	3-3	1.000	2	5	7	5.0	1	2	3	1	1	14	14.1
Totals		**27**	**835:01**	**122-306**	**.399**	**27-101**	**.267**	**109-153**	**.712**	**16**	**120**	**136**	**5.0**	**41**	**40**	**54**	**12**	**37**	**380**	**14.1**

Player Averages

Games Played	Minutes/ game	Points/ game	FG Pct	3FG Pct	FT Pct	Rebounds/ game	Assists/ game	Turnovers/ game	Assist/Turnover ratio	Steals/ game	Blocks/ game
27	30.9	14.1	39.9	26.7	71.2	5.0	1.5	2.0	0.7	1.4	0.4

COLIN SMITH

1

Sophomore // Forward
6'8" // 220
Dallas, Texas
Compass Prep (Ariz.)

TOP GAMES OF 2023-24

14 pts, 11 rebs
vs. Central Ark. (11/17/23)

13 pts, 11 rebs
vs. UNCG (11/14/23)

8 pts, 9 rebs
vs. USC Upstate (11/10/23)

				Field Goals		3-Point		F-Throws		Rebounds									Scoring	
SEASON	TEAM	GP-GS	MIN/AVG	FG-FGA	FG%	3FG-3FGA	3FG%	FT-FTA	FT%	OFF	DEF	TOT	AVG	PF-FO	A	TO	BLK	STL	PTS	AVG
2022-23	Vandy	36-16	605/16.8	53-136	.390	35-93	.376	29-42	.690	31	60	91	2.5	41-0	20	15	3	5	170	4.7
2023-24	Vandy	7-6	178/25.5	17-48	.354	9-33	.273	7-13	.538	16	30	46	6.6	12-0	2	7	2	7	50	7.1
TOTAL		**43-22**	**783/18.2**	**70-184**	**.380**	**44-126**	**.349**	**36-55**	**.655**	**47**	**90**	**137**	**3.2**	**53-0**	**22**	**22**	**5**	**12**	**220**	**5.1**

Single Game Highs

Statistic	Value	
Points	15	vs Texas A&M 03/11/23
Rebounds	11	vs UNC Greensboro 11/14/23, vs Central Ark. 11/17/23
Assists	2	vs South Carolina 01/03/23, at Tennessee 01/10/23
Steals	2	4 times
Blocks	1	5 times
FG Made	5	vs Texas A&M 03/11/23, vs UNC Greensboro 11/14/23
FG Attempts	11	vs UNC Greensboro 11/14/23
3FG Made	5	vs Texas A&M 03/11/23
3FG Attempts	7	vs Michigan 03/18/23, vs UNC Greensboro 11/14/23
FT Made	4	vs Tennessee 02/08/23, vs Kentucky 03/10/23, vs Central Ark. 11/17/23
FT Attempts	5	vs Tennessee 02/08/23, vs Presbyterian 11/07/23, vs Central Ark. 11/17/23

				Total		3-Pointers		Free throws		Rebounds										
Opponent	Date	GS	MIN	FG-FGA	PCT	3FG-3FGA	PCT	FT-FTA	PCT	OFF	DEF	TOT	AVG	PF	A	TO	BLK	STL	PTS	AVG
Presbyterian	11/07/2023	*	26:58	1-8	.125	0-5	.000	1-5	.200	3	4	7	7.0	1	0	1	0	2	3	3.0
USC Upstate	11/10/2023	*	31:15	2-5	.400	2-4	.500	2-2	1.000	2	7	9	8.0	2	0	3	1	0	8	5.5
UNC Greensboro	11/14/2023	*	32:18	5-11	.455	3-7	.429	0-0	.000	5	6	11	9.0	2	1	1	1	0	13	8.0
Central Ark.	11/17/2023	*	32:06	4-9	.444	2-6	.333	4-5	.800	5	6	11	9.5	4	1	0	0	1	14	9.5
vs NC State	11/23/2023	*	24:27	2-6	.333	0-4	.000	0-0	.000	0	5	5	8.6	1	0	0	0	2	4	8.4
San Francisco	12/06/2023		27:03	3-7	.429	2-5	.400	0-1	.000	0	2	2	7.5	2	0	1	0	2	8	8.3
vs Texas Tech	12/16/2023	*	04:08	0-2	.000	0-2	.000	0-0	.000	1	0	1	6.6	0	0	1	0	0	0	7.1
Totals		**6**	**178:15**	**17-48**	**.354**	**9-33**	**.273**	**7-13**	**.538**	**16**	**30**	**46**	**6.6**	**12**	**2**	**7**	**2**	**7**	**50**	**7.1**

Player Averages

Games Played	Minutes/ game	Points/ game	FG Pct	3FG Pct	FT Pct	Rebounds/ game	Assists/ game	Turnovers/ game	Assist/Turnover ratio	Steals/ game	Blocks/ game
7	25.5	7.1	35.4	27.3	53.8	6.6	0.3	1.0	0.3	1.0	0.3

VEN-ALLEN LUBIN

2 Sophomore // Forward
6'8" // 230
Orlando, Fla.
Univ. of Notre Dame
LEW-bin

TOP GAMES OF 2023-24

25 pts, 11 rebs, 2 stl
vs. Florida (3/9/24)

19 pts, 12 rebs, 2 blk
at Arkansas (2/27/24)

25 pts, 5 rebs
vs. Texas A&M (2/13/24)

17 pts, 12 rebs
at Auburn (1/31/24)

14 pts, 10 rebs
vs. Alabama A&M (12/2/23)

16 pts, 8 rebs
vs. NC State (11/23/23)

12 pts, 8 rebs
vs. Mizzou (2/3/24)

11 pts, 8 rebs
at Mississippi State (1/20/24)

LUBIN, Ven-allen

				Field Goals		3-Point		F-Throws		Rebounds									Scoring	
SEASON	TEAM	GP-GS	MIN/AVG	FG-FGA	FG%	3FG-3FGA	3FG%	FT-FTA	FT%	OFF	DEF	TOT	AVG	PF-FO	A	TO	BLK	STL	PTS	AVG
2022-23	ND	28-7	489/17.5	76-131	.580	1-11	.091	21-31	.677	44	79	123	4.4	49-1	10	21	23	9	174	6.2
2023-24	Vandy	25-25	694/27.8	109-221	.493	12-37	.324	69-93	.742	61	94	155	6.2	51-0	12	29	24	12	299	12.0
TOTAL FOR Vandy		**25-25**	**694/27.8**	**109-221**	**.493**	**12-37**	**.324**	**69-93**	**.742**	**61**	**94**	**155**	**6.2**	**51-0**	**12**	**29**	**24**	**12**	**299**	**12.0**
TOTAL		**53-32**	**1183/22.3**	**185-352**	**.526**	**13-48**	**.271**	**90-124**	**.726**	**105**	**173**	**278**	**5.2**	**100-1**	**22**	**50**	**47**	**21**	**473**	**8.9**

Single Game Highs

Statistic	Value	
Points	25	vs Texas A&M 02/13/24, vs Florida 03/09/24
Rebounds	13	vs St. Bonaventure 11/25/22
Assists	2	vs Bowling Green 11/22/22, vs Alabama 01/06/24, at South Carolina 02/10/24
Steals	2	vs St. Bonaventure 11/25/22, at Florida 02/24/24, vs Florida 03/09/24
Blocks	3	vs Boston U. 12/07/22, at Wake Forest 02/25/23, at Auburn 01/31/24
FG Made	9	at Wake Forest 02/25/23, vs Texas A&M 02/13/24, at Arkansas 02/27/24
FG Attempts	18	vs Florida 03/09/24
3FG Made	2	vs Alabama A&M 12/02/23, at Tennessee 02/17/24, vs Florida 03/09/24
3FG Attempts	5	vs Alabama A&M 12/02/23, vs Florida 03/09/24
FT Made	7	vs Florida 03/09/24
FT Attempts	12	at Florida 02/24/24

				Total		3-Pointers		Free throws		Rebounds										
Opponent	Date	GS	MIN	FG-FGA	PCT	3FG-3FGA	PCT	FT-FTA	PCT	OFF	DEF	TOT	AVG	PF	A	TO	BLK	STL	PTS	AVG
vs NC State	11/23/2023	*	28:06	6-10	.600	0-1	.000	4-4	1.000	2	6	8	8.0	3	1	2	1	1	16	16.0
vs Arizona St.	11/24/2023	*	25:37	5-7	.714	0-0	.000	1-1	1.000	1	5	6	7.0	2	0	0	0	0	11	13.5
Boston College	11/29/2023	*	23:20	2-7	.286	0-1	.000	1-2	.500	1	5	6	6.7	2	0	2	1	0	5	10.7
Alabama A&M	12/02/2023	*	27:42	4-9	.444	2-5	.400	4-5	.800	2	8	10	7.5	2	0	0	1	0	14	11.5
San Francisco	12/06/2023	*	31:46	6-12	.500	1-3	.333	2-2	1.000	1	1	2	6.4	0	0	0	2	0	15	12.2
vs Texas Tech	12/16/2023	*	31:26	5-8	.625	0-0	.000	5-6	.833	1	3	4	6.0	1	1	1	0	0	15	12.7
at Memphis	12/23/2023	*	09:01	0-2	.000	0-0	.000	0-0	.000	1	1	2	5.4	2	0	1	2	0	0	10.9
Alabama	01/06/2024	*	15:25	1-2	.500	0-0	.000	2-2	1.000	2	2	4	5.3	2	2	1	1	0	4	10.0
at LSU	01/09/2024	*	27:00	5-7	.714	0-0	.000	1-1	1.000	1	2	3	5.0	1	1	1	1	1	11	10.1
at Ole Miss	01/13/2024	*	26:56	2-7	.286	0-1	.000	1-2	.500	1	1	2	4.7	2	1	2	2	1	5	9.6
Auburn	01/17/2024	*	28:36	3-8	.375	1-2	.500	2-2	1.000	2	4	6	4.8	4	0	0	0	1	9	9.5
at Mississippi St.	01/20/2024	*	26:40	4-6	.667	0-1	.000	3-4	.750	1	7	8	5.1	3	1	1	1	0	11	9.7
Tennessee	01/27/2024	*	28:58	3-9	.333	1-2	.500	1-2	.500	3	3	6	5.2	2	0	1	1	1	8	9.5
at Auburn	01/31/2024	*	28:23	5-11	.455	1-2	.500	6-8	.750	8	4	12	5.6	2	0	2	3	1	17	10.1
Missouri	02/03/2024	*	30:42	4-10	.400	0-2	.000	4-5	.800	4	4	8	5.8	2	0	3	1	0	12	10.2
Kentucky	02/06/2024	*	27:13	2-5	.400	0-2	.000	4-5	.800	2	3	5	5.8	0	0	1	1	0	8	10.1
at South Carolina	02/10/2024	*	30:04	6-9	.667	0-0	.000	1-4	.250	2	2	4	5.6	2	2	0	0	0	13	10.2
Texas A&M	02/13/2024	*	29:27	9-13	.692	1-3	.333	6-7	.857	3	2	5	5.6	3	0	1	1	0	25	11.1
at Tennessee	02/17/2024	*	23:34	4-11	.364	2-3	.667	0-1	.000	2	4	6	5.6	0	0	2	0	0	10	11.0
Georgia	02/21/2024	*	31:24	4-10	.400	0-1	.000	2-3	.667	3	5	8	5.8	4	1	2	1	1	10	11.0
at Florida	02/24/2024	*	31:31	4-11	.364	1-2	.500	6-12	.500	4	3	7	5.8	3	0	2	1	2	15	11.1
at Arkansas	02/27/2024	*	35:51	9-10	.900	0-0	.000	1-1	1.000	5	7	12	6.1	4	0	3	2	0	19	11.5
LSU	03/02/2024	*	32:32	3-7	.429	0-0	.000	2-3	.667	1	1	2	5.9	1	1	0	1	0	8	11.3
at Kentucky	03/06/2024	*	30:32	5-12	.417	0-1	.000	3-4	.750	5	3	8	6.0	4	1	1	0	1	13	11.4
Florida	03/09/2024	*	32:11	8-18	.444	2-5	.400	7-7	1.000	3	8	11	6.2	0	0	0	0	2	25	12.0
Totals		**25**	**693:57**	**109-221**	**.493**	**12-37**	**.324**	**69-93**	**.742**	**61**	**94**	**155**	**6.2**	**51**	**12**	**29**	**24**	**12**	**299**	**12.0**

Player Averages

Games Played	Minutes/ game	Points/ game	FG Pct	3FG Pct	FT Pct	Rebounds/ game	Assists/ game	Turnovers/ game	Assist/Turnover ratio	Steals/ game	Blocks/ game
25	27.8	12.0	49.3	32.4	74.2	6.2	0.5	1.2	0.4	0.5	1.0

PAUL LEWIS

3

Sophomore // Guard
6'2" // 175
Woodbridge, Va.
Bishop O'Connell

TOP GAMES OF 2023-24

18 pts, 3 reb, 2 ast
vs. Georgia (2/21/24)

11 pts, 1 blk, 1 stl
at Arkansas (2/27/24)

10 pts, 3 ast
vs. USC Upstate (11/10/23)

				Field Goals		3-Point		F-Throws		Rebounds									Scoring	
SEASON	TEAM	GP-GS	MIN/AVG	FG-FGA	FG%	3FG-3FGA	3FG%	FT-FTA	FT%	OFF	DEF	TOT	AVG	PF-FO	A	TO	BLK	STL	PTS	AVG
2022-23	Vandy	25-5	250/10.0	26-62	.419	15-38	.395	6-9	.667	6	16	22	0.9	12-0	22	14	0	11	73	2.9
2023-24	Vandy	30-3	493/16.4	49-147	.333	21-90	.233	16-23	.696	5	27	32	1.1	29-0	38	25	2	11	135	4.5
TOTAL		**55-8**	**743/13.5**	**75-209**	**.359**	**36-128**	**.281**	**22-32**	**.688**	**11**	**43**	**54**	**1.0**	**41-0**	**60**	**39**	**2**	**22**	**208**	**3.8**

Single Game Highs

Statistic	Value	
Points	18	vs Georgia 02/21/24
Rebounds	4	vs NC State 11/23/23
Assists	4	vs Arizona St. 11/24/23
Steals	2	at Alabama 01/31/23, vs UAB 03/22/23
Blocks	1	vs Texas Tech 12/16/23, at Arkansas 02/27/24
FG Made	5	vs Georgia 02/21/24
FG Attempts	13	vs Georgia 02/21/24
3FG Made	4	vs Georgia 02/21/24
3FG Attempts	10	vs Georgia 02/21/24
FT Made	5	vs USC Upstate 11/10/23
FT Attempts	5	vs USC Upstate 11/10/23, vs Georgia 02/21/24

				Total		3-Pointers		Free throws		Rebounds										
Opponent	Date	GS	MIN	FG-FGA	PCT	3FG-3FGA	PCT	FT-FTA	PCT	OFF	DEF	TOT	AVG	PF	A	TO	BLK	STL	PTS	AVG
Presbyterian	11/07/2023	*	22:47	3-8	.375	1-5	.200	0-0	.000	2	0	2	2.0	0	3	1	0	1	7	7.0
USC Upstate	11/10/2023		23:26	2-7	.286	1-3	.333	5-5	1.000	2	0	2	2.0	1	3	3	0	0	10	8.5
UNC Greensboro	11/14/2023		19:49	1-7	.143	0-4	.000	0-0	.000	0	2	2	2.0	2	1	1	0	0	2	6.3
Central Ark.	11/17/2023		15:23	3-6	.500	1-3	.333	0-0	.000	0	1	1	1.8	1	2	1	0	1	7	6.5
vs NC State	11/23/2023	*	32:08	3-8	.375	2-6	.333	0-0	.000	0	4	4	2.2	3	3	3	0	0	8	6.8
vs Arizona St.	11/24/2023	*	29:16	1-5	.200	0-3	.000	1-2	.500	1	0	1	2.0	3	4	1	0	1	3	6.2
Boston College	11/29/2023		18:27	2-4	.500	1-3	.333	0-0	.000	0	1	1	1.9	2	2	0	0	0	5	6.0
Alabama A&M	12/02/2023		12:48	1-4	.250	0-2	.000	0-0	.000	0	0	0	1.6	0	2	2	0	0	2	5.5
San Francisco	12/06/2023		05:42	0-1	.000	0-1	.000	0-0	.000	0	0	0	1.4	0	2	1	0	0	0	4.9
vs Texas Tech	12/16/2023		05:57	0-3	.000	0-1	.000	0-0	.000	0	2	2	1.5	0	1	0	1	0	0	4.4
Western Caro.	12/19/2023		21:54	3-8	.375	0-3	.000	1-1	1.000	0	1	1	1.5	1	2	1	0	1	7	4.6
at Memphis	12/23/2023		19:32	1-2	.500	0-1	.000	0-0	.000	0	2	2	1.5	3	2	2	0	0	2	4.4
Dartmouth	12/30/2023		15:16	1-3	.333	1-3	.333	0-0	.000	0	1	1	1.5	1	1	0	0	0	3	4.3
Alabama	01/06/2024		08:57	0-1	.000	0-0	.000	0-0	.000	0	0	0	1.4	1	0	0	0	0	0	4.0
at LSU	01/09/2024		14:24	1-3	.333	1-3	.333	0-0	.000	0	2	2	1.4	0	2	1	0	0	3	3.9
Auburn	01/17/2024		05:22	0-1	.000	0-1	.000	0-3	.000	0	0	0	1.3	1	0	0	0	0	0	3.7
at Mississippi St.	01/20/2024		06:52	0-3	.000	0-1	.000	1-2	.500	0	0	0	1.2	1	0	0	0	0	1	3.5
Tennessee	01/27/2024		14:36	2-4	.500	2-3	.667	0-0	.000	0	0	0	1.2	1	0	0	0	0	6	3.7
at Auburn	01/31/2024		19:09	2-7	.286	0-0	.000	0-0	.000	0	0	0	1.1	0	1	0	0	1	4	3.7
Missouri	02/03/2024		21:11	1-3	.333	0-2	.000	0-0	.000	0	1	1	1.1	1	2	0	0	1	2	3.6
Kentucky	02/06/2024		17:22	2-5	.400	1-4	.250	3-3	1.000	0	0	0	1.0	1	0	1	0	0	8	3.8
at South Carolina	02/10/2024		22:10	4-7	.571	0-1	.000	0-0	.000	0	0	0	1.0	0	0	0	0	0	8	4.0
Texas A&M	02/13/2024		10:51	1-2	.500	1-2	.500	0-0	.000	0	1	1	1.0	1	1	1	0	0	3	4.0
at Tennessee	02/17/2024		02:33	0-0	.000	0-0	.000	0-0	.000	0	0	0	1.0	0	0	3	0	0	0	3.8
Georgia	02/21/2024		28:26	5-13	.385	4-10	.400	4-5	.800	0	3	3	1.0	0	2	0	0	1	18	4.4
at Florida	02/24/2024		21:47	1-6	.167	1-5	.200	0-0	.000	0	0	0	1.0	2	0	1	0	0	3	4.3
at Arkansas	02/27/2024		22:06	4-9	.444	2-7	.286	1-2	.500	0	1	1	1.0	1	1	0	1	1	11	4.6
LSU	03/02/2024		14:25	1-4	.250	0-3	.000	0-0	.000	0	2	2	1.0	2	1	0	0	1	2	4.5
at Kentucky	03/06/2024		15:29	4-9	.444	2-7	.286	0-0	.000	0	2	2	1.1	0	0	2	0	1	10	4.7
Florida	03/09/2024		04:43	0-4	.000	0-3	.000	0-0	.000	0	1	1	1.1	0	0	0	0	1	0	4.5
Totals		**3**	**492:48**	**49-147**	**.333**	**21-90**	**.233**	**16-23**	**.696**	**5**	**27**	**32**	**1.1**	**29**	**38**	**25**	**2**	**11**	**135**	**4.5**

Player Averages

Games Played	Minutes/ game	Points/ game	FG Pct	3FG Pct	FT Pct	Rebounds/ game	Assists/ game	Turnovers/ game	Assist/Turnover ratio	Steals/ game	Blocks/ game
30	16.4	4.5	33.3	23.3	69.6	1.1	1.3	0.8	1.5	0.4	0.1

ISAIAH WEST

4 Freshman // Guard
6'2" // 190
Springfield, Tenn.
Goodpasture Christian

TOP GAMES OF 2023-24

12 pts, 3 rebs, blk, stl
vs. Mizzou (2/3/24)

12 pts, 5-8 FG
vs. Central Ark. (11/17/23)

				Field Goals		3-Point		F-Throws		Rebounds									Scoring	
SEASON	TEAM	GP-GS	MIN/AVG	FG-FGA	FG%	3FG-3FGA	3FG%	FT-FTA	FT%	OFF	DEF	TOT	AVG	PF-FO	A	TO	BLK	STL	PTS	AVG
2023-24	Vandy	24-9	288/12.0	25-57	.439	10-30	.333	11-20	.550	3	22	25	1.0	27-0	17	15	2	5	71	3.0
TOTAL		**24-9**	**288/12.0**	**25-57**	**.439**	**10-30**	**.333**	**11-20**	**.550**	**3**	**22**	**25**	**1.0**	**27-0**	**17**	**15**	**2**	**5**	**71**	**3.0**

Single Game Highs

Statistic	Value	
Points	12	vs Central Ark. 11/17/23, vs Missouri 02/03/24
Rebounds	3	4 times
Assists	3	vs Boston College 11/29/23, vs Texas A&M 02/13/24
Steals	1	5 times
Blocks	1	vs Auburn 01/17/24, vs Missouri 02/03/24
FG Made	5	vs Central Ark. 11/17/23
FG Attempts	8	vs USC Upstate 11/10/23, vs Central Ark. 11/17/23
3FG Made	4	vs Missouri 02/03/24
3FG Attempts	5	vs Missouri 02/03/24
FT Made	3	at Tennessee 02/17/24
FT Attempts	6	vs Central Ark. 11/17/23

				Total		3-Pointers		Free throws		Rebounds										
Opponent	Date	GS	MIN	FG-FGA	PCT	3FG-3FGA	PCT	FT-FTA	PCT	OFF	DEF	TOT	AVG	PF	A	TO	BLK	STL	PTS	AVG
Presbyterian	11/07/2023		08:06	1-1	1.000	0-0	.000	1-2	.500	0	0	0	0.0	1	1	0	0	0	3	3.0
USC Upstate	11/10/2023	*	31:26	3-8	.375	0-4	.000	0-0	.000	0	2	2	1.0	1	1	2	0	1	6	4.5
UNC Greensboro	11/14/2023	*	19:11	2-4	.500	2-4	.500	0-0	.000	0	0	0	0.7	1	0	2	0	1	6	5.0
Central Ark.	11/17/2023	*	24:40	5-8	.625	1-3	.333	1-6	.167	0	2	2	1.0	1	1	1	0	1	12	6.8
vs NC State	11/23/2023		05:44	0-0	.000	0-0	.000	1-2	.500	0	0	0	0.8	0	0	1	0	0	1	5.6
vs Arizona St.	11/24/2023		10:01	1-3	.333	0-1	.000	0-0	.000	0	3	3	1.2	2	2	0	0	0	2	5.0
Boston College	11/29/2023		15:50	0-1	.000	0-0	.000	0-0	.000	0	0	0	1.0	1	3	0	0	0	0	4.3
San Francisco	12/06/2023		03:41	0-0	.000	0-0	.000	0-0	.000	0	0	0	0.9	0	0	0	0	0	0	3.8
vs Texas Tech	12/16/2023		09:47	2-2	1.000	1-1	1.000	0-0	.000	0	0	0	0.8	3	0	1	0	0	5	3.9
Western Caro.	12/19/2023	*	11:32	0-0	.000	0-0	.000	0-0	.000	0	3	3	1.0	1	0	2	0	0	0	3.5
at Memphis	12/23/2023		15:21	2-6	.333	0-2	.000	0-0	.000	1	2	3	1.2	2	0	1	0	0	4	3.5
Auburn	01/17/2024		09:22	1-2	.500	0-0	.000	0-0	.000	0	0	0	1.1	0	0	2	1	0	2	3.4
at Mississippi St.	01/20/2024		04:52	0-0	.000	0-0	.000	0-0	.000	0	1	1	1.1	1	0	0	0	0	0	3.2
Missouri	02/03/2024		20:03	4-6	.667	4-5	.800	0-0	.000	1	2	3	1.2	3	1	0	1	1	12	3.8
Kentucky	02/06/2024		12:38	0-3	.000	0-2	.000	0-0	.000	0	0	0	1.1	0	1	0	0	0	0	3.5
at South Carolina	02/10/2024		02:19	0-0	.000	0-0	.000	0-0	.000	0	0	0	1.1	1	0	0	0	0	0	3.3
Texas A&M	02/13/2024	*	21:17	1-4	.250	1-3	.333	0-0	.000	0	1	1	1.1	1	3	0	0	0	3	3.3
at Tennessee	02/17/2024	*	18:07	1-1	1.000	0-0	.000	3-4	.750	0	2	2	1.1	4	2	3	0	1	5	3.4
Georgia	02/21/2024	*	06:32	0-1	.000	0-1	.000	0-0	.000	0	0	0	1.1	0	1	0	0	0	0	3.2
at Florida	02/24/2024	*	08:19	0-0	.000	0-0	.000	1-2	.500	0	2	2	1.1	1	1	0	0	0	1	3.1
at Arkansas	02/27/2024	*	06:37	1-2	.500	0-1	.000	0-0	.000	0	1	1	1.1	1	0	0	0	0	2	3.0
LSU	03/02/2024		05:22	0-1	.000	0-1	.000	2-2	1.000	0	1	1	1.1	1	0	0	0	0	2	3.0
at Kentucky	03/06/2024		04:52	0-0	.000	0-0	.000	0-0	.000	0	0	0	1.0	0	0	0	0	0	0	2.9
Florida	03/09/2024		12:02	1-4	.250	1-2	.500	2-2	1.000	1	0	1	1.0	1	0	0	0	0	5	3.0
Totals		**9**	**287:41**	**25-57**	**.439**	**10-30**	**.333**	**11-20**	**.550**	**3**	**22**	**25**	**1.0**	**27**	**17**	**15**	**2**	**5**	**71**	**3.0**

Player Averages

Games Played	Minutes/ game	Points/ game	FG Pct	3FG Pct	FT Pct	Rebounds/ game	Assists/ game	Turnovers/ game	Assist/Turnover ratio	Steals/ game	Blocks/ game
24	12.0	3.0	43.9	33.3	55.0	1.0	0.7	0.6	1.1	0.2	0.1

EZRA MANJON

5

5th-Year Sr. // Guard
6'0" // 170
Antioch, Calif.
UC Davis
mon-YOWN

TOP GAMES OF 2023-24

22 pts, 4 reb, 3 ast, 0 turn
at Arkansas (2/27/24)

19 pts, 4 ast, game-winner
vs. Texas A&M (2/13/24)

23 pts, 5 ast, 0 turn
vs. Dartmouth (12/30/23)

22 pts, 4 ast
at 23 Memphis (12/23/23)

24 pts, 6 reb, 4 ast
vs. UNCG (11/14/23)

16 pts, 7 ast, 6 reb
vs. USC Upstate (11/10/23)

				Field Goals		3-Point		F-Throws		Rebounds									Scoring	
SEASON	TEAM	GP-GS	MIN/AVG	FG-FGA	FG%	3FG-3FGA	3FG%	FT-FTA	FT%	OFF	DEF	TOT	AVG	PF-FO	A	TO	BLK	STL	PTS	AVG
2019-20	UCD	32-32	982/30.7	149-328	.454	17-44	.386	73-96	.760	18	83	101	3.2	65-1	130	63	4	24	388	12.1
2020-21	UCD	18-18	616/34.2	99-234	.423	9-40	.225	73-84	.869	10	35	45	2.5	36-0	59	42	3	16	280	15.6
2021-22	UCD	24-24	804/33.5	147-342	.430	8-40	.200	58-81	.716	18	68	86	3.6	47-1	81	62	8	23	360	15.0
2022-23	Vandy	37-25	1055/28.5	152-313	.486	9-36	.250	74-102	.725	23	77	100	2.7	70-1	140	54	9	34	387	10.5
2023-24	Vandy	29-29	918/31.6	144-329	.438	14-43	.326	109-131	.832	15	77	92	3.2	43-0	109	60	5	34	411	14.2
TOTAL FOR Vandy		**66-54**	**1973/29.9**	**296-642**	**.461**	**23-79**	**.291**	**183-233**	**.785**	**38**	**154**	**192**	**2.9**	**113-1**	**249**	**114**	**14**	**68**	**798**	**12.1**
TOTAL		**140-128**	**4375/31.3**	**691-1546**	**.447**	**57-203**	**.281**	**387-494**	**.783**	**84**	**340**	**424**	**3.0**	**261-3**	**519**	**281**	**29**	**131**	**1826**	**13.0**

Single Game Highs

Statistic	Value	
Points	27	at Oregon St. 12/14/21
Rebounds	8	at Utah St. 11/09/21, vs Portland 12/22/21
Assists	9	at Temple 11/15/22, vs Kentucky 02/06/24
Steals	4	vs Academy of Art 11/28/21, vs Pittsburgh 12/07/22
Blocks	2	4 times
FG Made	11	vs Cal St. Fullerton 01/22/20, at Oregon St. 12/14/21
FG Attempts	21	vs UC Santa Barbara 01/30/21, vs Portland 12/22/21, vs Long Beach St. 01/29/22
3FG Made	3	at CSUN 01/18/20, vs Eastern Wash. 11/12/21, vs Dartmouth 12/30/23
3FG Attempts	6	vs Eastern Wash. 11/12/21
FT Made	15	vs Nicholls 11/25/20
FT Attempts	19	vs Nicholls 11/25/20

				Total		3-Pointers		Free throws		Rebounds										
Opponent	Date	GS	MIN	FG-FGA	PCT	3FG-3FGA	PCT	FT-FTA	PCT	OFF	DEF	TOT	AVG	PF	A	TO	BLK	STL	PTS	AVG
Presbyterian	11/07/2023	*	23:47	5-12	.417	2-5	.400	7-10	.700	2	1	3	3.0	2	1	1	0	3	19	19.0
USC Upstate	11/10/2023	*	35:05	4-6	.667	0-0	.000	8-8	1.000	1	5	6	4.5	1	7	2	0	1	16	17.5
UNC Greensboro	11/14/2023	*	32:15	5-11	.455	2-2	1.000	12-12	1.000	0	6	6	5.0	0	4	2	0	0	24	19.7
Central Ark.	11/17/2023	*	27:47	6-13	.462	0-3	.000	4-4	1.000	0	4	4	4.8	1	4	3	0	3	16	18.8
Boston College	11/29/2023	*	29:30	5-10	.500	0-0	.000	6-6	1.000	0	2	2	4.2	1	2	5	0	0	16	18.2
Alabama A&M	12/02/2023	*	27:12	4-8	.500	1-3	.333	3-4	.750	0	3	3	4.0	2	7	1	0	2	12	17.2
San Francisco	12/06/2023	*	31:46	5-14	.357	0-2	.000	0-0	.000	0	1	1	3.6	1	2	2	0	1	10	16.1
vs Texas Tech	12/16/2023	*	30:53	3-7	.429	0-0	.000	0-2	.000	0	2	2	3.4	3	5	2	0	0	6	14.9
Western Caro.	12/19/2023	*	29:35	7-18	.389	0-1	.000	4-4	1.000	0	4	4	3.4	1	2	1	0	2	18	15.2
at Memphis	12/23/2023	*	30:16	7-11	.636	1-2	.500	7-8	.875	0	0	0	3.1	2	4	3	0	1	22	15.9
Dartmouth	12/30/2023	*	34:51	9-17	.529	3-4	.750	2-2	1.000	0	2	2	3.0	0	5	0	0	1	23	16.5
Alabama	01/06/2024	*	27:12	5-11	.455	0-2	.000	6-6	1.000	0	1	1	2.8	0	0	1	0	2	16	16.5
at LSU	01/09/2024	*	30:50	8-13	.615	0-1	.000	3-4	.750	0	3	3	2.8	4	3	2	0	2	19	16.7
at Ole Miss	01/13/2024	*	34:35	4-11	.364	0-0	.000	3-4	.750	1	4	5	3.0	2	1	2	2	0	11	16.3
Auburn	01/17/2024	*	33:46	5-12	.417	0-1	.000	2-4	.500	1	4	5	3.1	1	1	4	0	1	12	16.0
at Mississippi St.	01/20/2024	*	33:08	1-3	.333	0-0	.000	1-2	.500	1	1	2	3.1	0	5	3	1	0	3	15.2
Tennessee	01/27/2024	*	32:42	5-14	.357	0-1	.000	4-4	1.000	0	5	5	3.2	2	3	3	0	0	14	15.1
at Auburn	01/31/2024	*	29:31	1-8	.125	0-1	.000	3-5	.600	1	3	4	3.2	2	4	1	0	0	5	14.6
Missouri	02/03/2024	*	27:39	5-13	.385	0-2	.000	7-8	.875	0	0	0	3.1	3	4	2	0	0	17	14.7
Kentucky	02/06/2024	*	28:33	4-12	.333	0-1	.000	6-9	.667	2	1	3	3.1	0	9	3	1	2	14	14.7
at South Carolina	02/10/2024	*	37:18	3-10	.300	0-2	.000	1-2	.500	0	4	4	3.1	1	3	1	0	2	7	14.3
Texas A&M	02/13/2024	*	34:33	7-17	.412	1-3	.333	4-4	1.000	2	1	3	3.1	1	4	1	1	3	19	14.5
at Tennessee	02/17/2024	*	25:15	3-7	.429	0-1	.000	0-0	.000	0	2	2	3.0	1	3	2	0	0	6	14.1
Georgia	02/21/2024	*	35:45	3-4	.750	2-2	1.000	4-4	1.000	1	2	3	3.0	2	6	0	0	1	12	14.0
at Florida	02/24/2024	*	32:16	5-11	.455	0-1	.000	0-0	.000	1	4	5	3.1	1	3	4	0	3	10	13.9
at Arkansas	02/27/2024	*	35:42	8-16	.500	1-1	1.000	5-7	.714	0	4	4	3.2	3	3	0	0	0	22	14.2
LSU	03/02/2024	*	37:00	5-8	.625	1-1	1.000	6-7	.857	1	2	3	3.1	1	2	3	0	0	17	14.3
at Kentucky	03/06/2024	*	36:04	8-19	.421	0-1	.000	1-1	1.000	0	4	4	3.2	1	7	4	0	1	17	14.4
Florida	03/09/2024	*	33:00	4-13	.308	0-0	.000	0-0	.000	1	2	3	3.2	4	5	2	0	3	8	14.2
Totals		**29**	**917:46**	**144-329**	**.438**	**14-43**	**.326**	**109-131**	**.832**	**15**	**77**	**92**	**3.2**	**43**	**109**	**60**	**5**	**34**	**411**	**14.2**

Player Averages

Games Played	Minutes/ game	Points/ game	FG Pct	3FG Pct	FT Pct	Rebounds/ game	Assists/ game	Turnovers/ game	Assist/Turnover ratio	Steals/ game	Blocks/ game
29	31.6	14.2	43.8	32.6	83.2	3.2	3.8	2.1	1.8	1.2	0.2

JORDAN WILLIAMS

10 Sophomore // Guard
6'2" // 205
Houston, Texas
Texas A&M

TOP GAMES OF 2023-24

6 pts, 2 ast, blk, stl
vs. Alabama (1/6/24)

5 pts, 3 reb, 2 blk
at 23 Memphis (12/23/23)

				Field Goals		3-Point		F-Throws		Rebounds									Scoring	
SEASON	TEAM	GP-GS	MIN/AVG	FG-FGA	FG%	3FG-3FGA	3FG%	FT-FTA	FT%	OFF	DEF	TOT	AVG	PF-FO	A	TO	BLK	STL	PTS	AVG
2023-24	Vandy	26-10	280/10.8	13-45	.289	8-32	.250	4-6	.667	10	24	34	1.3	36-0	14	14	3	8	38	1.5
TOTAL		**26-10**	**280/10.8**	**13-45**	**.289**	**8-32**	**.250**	**4-6**	**.667**	**10**	**24**	**34**	**1.3**	**36-0**	**14**	**14**	**3**	**8**	**38**	**1.5**

Single Game Highs

Statistic	Value	
Points	7	at Florida 02/24/24
Rebounds	4	vs Western Caro. 12/19/23, vs Missouri 02/03/24
Assists	3	vs NC State 11/23/23
Steals	2	vs Western Caro. 12/19/23, at Auburn 01/31/24, vs Texas A&M 02/13/24
Blocks	2	at Memphis 12/23/23
FG Made	2	4 times
FG Attempts	5	vs Alabama 01/06/24
3FG Made	2	vs Alabama 01/06/24
3FG Attempts	4	vs Alabama 01/06/24
FT Made	2	vs NC State 11/23/23, at Florida 02/24/24
FT Attempts	2	vs NC State 11/23/23, at Memphis 12/23/23, at Florida 02/24/24

				Total		3-Pointers		Free throws		Rebounds										
Opponent	Date	GS	MIN	FG-FGA	PCT	3FG-3FGA	PCT	FT-FTA	PCT	OFF	DEF	TOT	AVG	PF	A	TO	BLK	STL	PTS	AVG
Presbyterian	11/07/2023		04:56	0-0	.000	0-0	.000	0-0	.000	0	0	0	0.0	1	0	1	0	0	0	0.0
vs NC State	11/23/2023		09:21	1-2	.500	0-1	.000	2-2	1.000	0	1	1	0.5	2	3	2	0	0	4	2.0
vs Arizona St.	11/24/2023	*	12:26	0-3	.000	0-2	.000	0-0	.000	0	0	0	0.3	0	1	0	0	0	0	1.3
Boston College	11/29/2023	*	04:36	0-0	.000	0-0	.000	0-0	.000	0	0	0	0.3	1	0	0	0	0	0	1.0
San Francisco	12/06/2023		04:33	0-0	.000	0-0	.000	0-0	.000	0	1	1	0.4	1	1	0	0	0	0	0.8
vs Texas Tech	12/16/2023		03:27	0-1	.000	0-1	.000	0-0	.000	0	1	1	0.5	0	0	0	0	0	0	0.7
Western Caro.	12/19/2023		17:27	1-4	.250	0-2	.000	0-0	.000	2	2	4	1.0	2	1	0	0	2	2	0.9
at Memphis	12/23/2023	*	15:10	2-4	.500	1-3	.333	0-2	.000	0	3	3	1.3	0	1	1	2	0	5	1.4
Dartmouth	12/30/2023	*	21:24	2-3	.667	1-2	.500	0-0	.000	0	2	2	1.3	2	0	1	0	0	5	1.8
Alabama	01/06/2024	*	22:12	2-5	.400	2-4	.500	0-0	.000	0	0	0	1.2	3	2	0	1	1	6	2.2
at LSU	01/09/2024	*	10:14	0-1	.000	0-1	.000	0-0	.000	0	1	1	1.2	1	1	1	0	0	0	2.0
at Ole Miss	01/13/2024		07:22	0-1	.000	0-1	.000	0-0	.000	0	1	1	1.2	2	2	0	0	0	0	1.8
Auburn	01/17/2024		02:41	0-0	.000	0-0	.000	0-0	.000	0	0	0	1.1	1	0	0	0	0	0	1.7
at Mississippi St.	01/20/2024		06:21	1-3	.333	1-3	.333	0-0	.000	0	1	1	1.1	0	0	1	0	0	3	1.8
Tennessee	01/27/2024		10:26	0-2	.000	0-2	.000	0-0	.000	1	0	1	1.1	1	0	0	0	0	0	1.7
at Auburn	01/31/2024	*	22:30	0-1	.000	0-1	.000	0-0	.000	0	3	3	1.2	4	0	1	0	2	0	1.6
Missouri	02/03/2024	*	18:23	0-1	.000	0-1	.000	0-0	.000	1	3	4	1.4	1	0	2	0	0	0	1.5
Kentucky	02/06/2024	*	06:41	0-0	.000	0-0	.000	0-0	.000	0	0	0	1.3	1	0	0	0	0	0	1.4
at South Carolina	02/10/2024		06:36	1-1	1.000	1-1	1.000	0-0	.000	0	1	1	1.3	2	0	0	0	0	3	1.5
Texas A&M	02/13/2024		07:09	0-2	.000	0-0	.000	0-0	.000	0	1	1	1.3	0	0	0	0	2	0	1.4
at Tennessee	02/17/2024		12:52	0-1	.000	0-0	.000	0-0	.000	0	0	0	1.2	2	0	2	0	0	0	1.3
Georgia	02/21/2024		12:15	1-4	.250	1-3	.333	0-0	.000	1	0	1	1.2	2	0	0	0	0	3	1.4
at Florida	02/24/2024		16:35	2-4	.500	1-3	.333	2-2	1.000	1	2	3	1.3	3	0	0	0	0	7	1.7
at Arkansas	02/27/2024		06:19	0-0	.000	0-0	.000	0-0	.000	1	1	2	1.3	1	1	0	0	0	0	1.6
LSU	03/02/2024	*	14:41	0-2	.000	0-1	.000	0-0	.000	3	0	3	1.4	3	0	2	0	1	0	1.5
at Kentucky	03/06/2024		03:46	0-0	.000	0-0	.000	0-0	.000	0	0	0	1.3	0	1	0	0	0	0	1.5
Totals		**10**	**280:24**	**13-45**	**.289**	**8-32**	**.250**	**4-6**	**.667**	**10**	**24**	**34**	**1.3**	**36**	**14**	**14**	**3**	**8**	**38**	**1.5**

Player Averages

Games Played	Minutes/ game	Points/ game	FG Pct	3FG Pct	FT Pct	Rebounds/ game	Assists/ game	Turnovers/ game	Assist/Turnover ratio	Steals/ game	Blocks/ game
26	10.8	1.5	28.9	25.0	66.7	1.3	0.5	0.5	1.0	0.3	0.1

EVAN TAYLOR

12 Graduate // G/F
6'5" // 205
Glen Ellyn, Ill.
Lehigh

TOP GAMES OF 2023-24

25 pts
vs. Arizona State (11/24/23)

20 pts, 5 rebs, 5-8 3FGs
vs. Kentucky (2/6/24)

14 pts, 3 rebs
at Auburn (1/31/24)

12 pts, 5 reb
vs. UNCG (11/14/23)

9 pts, 11 rebs
vs. Mizzou (2/3/24)

				Field Goals		3-Point		F-Throws		Rebounds									Scoring	
SEASON	TEAM	GP-GS	MIN/AVG	FG-FGA	FG%	3FG-3FGA	3FG%	FT-FTA	FT%	OFF	DEF	TOT	AVG	PF-FO	A	TO	BLK	STL	PTS	AVG
2019-20	Lehigh	28-17	681/24.3	76-181	.420	21-58	.362	41-51	.804	17	82	99	3.5	64-2	22	36	8	14	214	7.6
2020-21	Lehigh	15-10	405/27.0	50-116	.431	11-29	.379	20-35	.571	22	87	109	7.3	36-1	24	15	6	10	131	8.7
2021-22	Lehigh	32-31	954/29.8	154-326	.472	54-131	.412	54-73	.740	18	166	184	5.8	77-2	43	44	31	26	416	13.0
2022-23	Lehigh	30-30	930/31.0	151-355	.425	55-128	.430	68-85	.800	23	172	195	6.5	58-1	33	39	14	15	425	14.2
2023-24	Vandy	31-22	726/23.4	86-243	.354	45-145	.310	34-43	.791	28	86	114	3.7	62-1	7	13	11	17	251	8.1
TOTAL FOR Vandy		**31-22**	**726/23.4**	**86-243**	**.354**	**45-145**	**.310**	**34-43**	**.791**	**28**	**86**	**114**	**3.7**	**62-1**	**7**	**13**	**11**	**17**	**251**	**8.1**
TOTAL		**136-110**	**3696/27.2**	**517-1221**	**.423**	**186-491**	**.379**	**217-287**	**.756**	**108**	**593**	**701**	**5.2**	**297-7**	**129**	**147**	**70**	**82**	**1437**	**10.6**

Single Game Highs

Statistic	Value	
Points	26	vs Boston U. 02/05/22, at Navy 01/08/23
Rebounds	15	at Lafayette 02/27/21
Assists	4	vs Loyola Maryland 01/05/20, vs Lafayette 02/28/21, vs Colgate 01/04/22
Steals	3	6 times
Blocks	3	vs UMES 12/04/21, vs Loyola Maryland 01/16/22, at Navy 01/19/22
FG Made	11	vs Boston U. 02/05/22, at Navy 01/08/23
FG Attempts	19	vs Navy 02/15/23
3FG Made	5	at Bucknell 01/13/22, vs Monmouth 11/27/22, vs Kentucky 02/06/24
3FG Attempts	11	vs Army West Point 03/03/22, vs Presbyterian 11/07/23, vs Georgia 02/21/24
FT Made	8	at Holy Cross 01/25/23
FT Attempts	10	at Loyola Maryland 02/21/21, at Holy Cross 01/25/23

				Total		3-Pointers		Free throws		Rebounds										
Opponent	Date	GS	MIN	FG-FGA	PCT	3FG-3FGA	PCT	FT-FTA	PCT	OFF	DEF	TOT	AVG	PF	A	TO	BLK	STL	PTS	AVG
Presbyterian	11/07/2023	*	25:55	3-12	.250	3-11	.273	0-0	.000	0	3	3	3.0	2	0	1	1	3	9	9.0
USC Upstate	11/10/2023	*	20:54	2-6	.333	1-3	.333	2-2	1.000	1	4	5	4.0	2	0	1	0	0	7	8.0
UNC Greensboro	11/14/2023	*	25:53	3-6	.500	2-4	.500	4-4	1.000	2	3	5	4.3	0	1	1	0	0	12	9.3
Central Ark.	11/17/2023	*	30:43	5-11	.455	3-8	.375	1-2	.500	0	3	3	4.0	1	0	0	0	1	14	10.5
vs NC State	11/23/2023	*	28:12	4-8	.500	1-2	.500	0-0	.000	1	2	3	3.8	1	1	0	2	1	9	10.2
vs Arizona St.	11/24/2023	*	33:24	8-17	.471	3-8	.375	6-7	.857	0	1	1	3.3	3	0	1	1	0	25	12.7
Boston College	11/29/2023	*	24:07	0-6	.000	0-3	.000	3-4	.750	1	2	3	3.3	1	0	0	0	0	3	11.3
Alabama A&M	12/02/2023	*	22:55	2-8	.250	2-5	.400	4-4	1.000	1	1	2	3.1	0	1	1	0	0	10	11.1
San Francisco	12/06/2023	*	26:22	2-5	.400	1-3	.333	0-2	.000	0	4	4	3.2	2	0	0	0	1	5	10.4
vs Texas Tech	12/16/2023	*	30:41	3-11	.273	1-6	.167	0-0	.000	2	2	4	3.3	2	1	2	0	0	7	10.1
Western Caro.	12/19/2023	*	24:24	3-10	.300	0-4	.000	2-2	1.000	3	5	8	3.7	3	0	1	1	1	8	9.9
at Memphis	12/23/2023		22:36	2-6	.333	1-4	.250	0-0	.000	0	6	6	3.9	3	0	0	0	3	5	9.5
Dartmouth	12/30/2023		21:35	2-5	.400	0-3	.000	0-0	.000	0	5	5	4.0	2	0	0	0	0	4	9.1
Alabama	01/06/2024		21:33	1-7	.143	0-3	.000	0-0	.000	1	5	6	4.1	4	0	0	0	1	2	8.6
at LSU	01/09/2024		15:59	3-8	.375	2-5	.400	2-2	1.000	0	3	3	4.1	1	1	1	0	0	10	8.7
at Ole Miss	01/13/2024		09:20	1-5	.200	0-2	.000	0-0	.000	0	1	1	3.9	1	0	0	0	0	2	8.3
Auburn	01/17/2024		02:35	0-0	.000	0-0	.000	0-0	.000	0	0	0	3.6	0	0	0	0	0	0	7.8
at Mississippi St.	01/20/2024	*	27:16	4-7	.571	3-5	.600	0-0	.000	1	3	4	3.7	2	1	1	0	1	11	7.9
Tennessee	01/27/2024	*	26:02	2-8	.250	2-6	.333	0-0	.000	3	2	5	3.7	3	0	0	0	1	6	7.8
at Auburn	01/31/2024	*	22:55	4-9	.444	3-7	.429	3-4	.750	0	3	3	3.7	5	0	2	0	0	14	8.2
Missouri	02/03/2024	*	30:06	4-12	.333	1-4	.250	0-0	.000	4	7	11	4.0	0	0	0	0	1	9	8.2
Kentucky	02/06/2024	*	21:25	7-14	.500	5-8	.625	1-3	.333	4	1	5	4.1	1	0	1	1	0	20	8.7
at South Carolina	02/10/2024	*	24:50	2-5	.400	2-4	.500	0-0	.000	1	2	3	4.0	4	0	0	1	0	6	8.6
Texas A&M	02/13/2024		21:46	5-9	.556	2-6	.333	0-0	.000	0	1	1	3.9	2	0	0	2	0	12	8.8
at Tennessee	02/17/2024		17:26	2-6	.333	2-4	.500	0-0	.000	0	3	3	3.9	1	0	0	1	0	6	8.6
Georgia	02/21/2024	*	30:52	3-12	.250	3-11	.273	0-0	.000	0	2	2	3.8	3	1	0	0	1	9	8.7
at Florida	02/24/2024	*	30:14	3-6	.500	1-3	.333	3-4	.750	1	4	5	3.9	3	0	0	0	2	10	8.7
at Arkansas	02/27/2024	*	23:38	1-5	.200	0-4	.000	0-0	.000	1	1	2	3.8	3	0	0	0	0	2	8.5
LSU	03/02/2024	*	21:00	2-9	.222	0-3	.000	1-1	1.000	0	4	4	3.8	4	0	0	1	0	5	8.3
at Kentucky	03/06/2024		20:20	1-5	.200	1-5	.200	0-0	.000	1	2	3	3.8	1	0	0	0	0	3	8.2
Florida	03/09/2024	*	20:34	2-5	.400	0-1	.000	2-2	1.000	0	1	1	3.7	2	0	0	0	0	6	8.1
Totals		**22**	**725:33**	**86-243**	**.354**	**45-145**	**.310**	**34-43**	**.791**	**28**	**86**	**114**	**3.7**	**62**	**7**	**13**	**11**	**17**	**251**	**8.1**

Player Averages

Games Played	Minutes/ game	Points/ game	FG Pct	3FG Pct	FT Pct	Rebounds/ game	Assists/ game	Turnovers/ game	Assist/Turnover ratio	Steals/ game	Blocks/ game
31	23.4	8.1	35.4	31.0	79.1	3.7	0.2	0.4	0.5	0.5	0.4

MALIK PRESLEY

13 Freshman // G/F
6'6" // 200
San Marcos, Texas
San Marcos

TOP GAMES OF 2023-24

11 pts, 4 rebs
vs. Auburn(1/17/24)

				Field Goals		3-Point		F-Throws		Rebounds									Scoring	
SEASON	TEAM	GP-GS	MIN/AVG	FG-FGA	FG%	3FG-3FGA	3FG%	FT-FTA	FT%	OFF	DEF	TOT	AVG	PF-FO	A	TO	BLK	STL	PTS	AVG
2023-24	Vandy	25-4	279/11.2	18-42	.429	1-13	.077	13-27	.481	21	16	37	1.5	28-0	11	8	1	8	50	2.0
TOTAL		**25-4**	**279/11.2**	**18-42**	**.429**	**1-13**	**.077**	**13-27**	**.481**	**21**	**16**	**37**	**1.5**	**28-0**	**11**	**8**	**1**	**8**	**50**	**2.0**

Single Game Highs

Statistic	Value	
Points	11	vs Auburn 01/17/24
Rebounds	5	vs Texas Tech 12/16/23
Assists	2	vs UNC Greensboro 11/14/23, at Ole Miss 01/13/24, vs Arizona St. 11/24/23
Steals	3	vs Texas Tech 12/16/23
Blocks	1	at Kentucky 03/06/24
FG Made	3	vs Auburn 01/17/24, vs Florida 03/09/24
FG Attempts	7	vs Florida 03/09/24
3FG Made	1	vs Auburn 01/17/24
3FG Attempts	3	at Kentucky 03/06/24
FT Made	4	vs Auburn 01/17/24
FT Attempts	7	vs Auburn 01/17/24

				Total		3-Pointers		Free throws		Rebounds										
Opponent	Date	GS	MIN	FG-FGA	PCT	3FG-3FGA	PCT	FT-FTA	PCT	OFF	DEF	TOT	AVG	PF	A	TO	BLK	STL	PTS	AVG
Presbyterian	11/07/2023		18:40	1-3	.333	0-1	.000	0-0	.000	1	2	3	3.0	2	0	0	0	0	2	2.0
USC Upstate	11/10/2023		04:25	0-0	.000	0-0	.000	0-0	.000	1	1	2	2.5	0	0	0	0	0	0	1.0
UNC Greensboro	11/14/2023		04:23	0-0	.000	0-0	.000	0-0	.000	0	0	0	1.7	0	2	1	0	0	0	0.7
Central Ark.	11/17/2023		09:17	1-2	.500	0-0	.000	2-4	.500	1	1	2	1.8	0	0	1	0	0	4	1.5
vs Arizona St.	11/24/2023		13:41	0-2	.000	0-1	.000	1-2	.500	2	1	3	2.0	3	2	0	0	2	1	1.4
Alabama A&M	12/02/2023		10:48	0-1	.000	0-1	.000	0-0	.000	1	1	2	2.0	1	1	0	0	0	0	1.2
San Francisco	12/06/2023		04:33	0-0	.000	0-0	.000	0-0	.000	0	0	0	1.7	0	1	1	0	0	0	1.0
vs Texas Tech	12/16/2023		19:31	1-3	.333	0-0	.000	1-2	.500	3	2	5	2.1	1	0	0	0	3	3	1.3
Western Caro.	12/19/2023		03:28	0-0	.000	0-0	.000	0-0	.000	0	0	0	1.9	1	0	0	0	0	0	1.1
Dartmouth	12/30/2023		00:59	0-0	.000	0-0	.000	0-0	.000	0	0	0	1.7	0	0	0	0	0	0	1.0
Alabama	01/06/2024		07:18	0-0	.000	0-0	.000	1-2	.500	0	0	0	1.5	2	0	0	0	0	1	1.0
at Ole Miss	01/13/2024	*	23:14	1-3	.333	0-1	.000	0-0	.000	2	2	4	1.8	2	2	0	0	1	2	1.1
Auburn	01/17/2024	*	21:32	3-3	1.000	1-1	1.000	4-7	.571	4	0	4	1.9	3	0	0	0	0	11	1.8
at Mississippi St.	01/20/2024		13:22	0-1	.000	0-0	.000	0-2	.000	0	0	0	1.8	0	0	1	0	0	0	1.7
Tennessee	01/27/2024		02:17	0-0	.000	0-0	.000	0-0	.000	0	0	0	1.7	0	0	0	0	0	0	1.6
at Auburn	01/31/2024		10:56	0-0	.000	0-0	.000	0-0	.000	0	0	0	1.6	1	0	0	0	0	0	1.5
Kentucky	02/06/2024		11:31	1-2	.500	0-1	.000	1-2	.500	2	2	4	1.7	1	1	0	0	0	3	1.6
at South Carolina	02/10/2024	*	15:37	2-2	1.000	0-0	.000	0-2	.000	1	0	1	1.7	2	0	1	0	1	4	1.7
Texas A&M	02/13/2024		06:13	1-1	1.000	0-0	.000	0-0	.000	0	0	0	1.6	2	0	0	0	0	2	1.7
at Tennessee	02/17/2024		15:01	0-2	.000	0-2	.000	0-0	.000	0	2	2	1.6	0	1	1	0	0	0	1.7
at Florida	02/24/2024		07:03	0-0	.000	0-0	.000	1-2	.500	0	0	0	1.5	1	0	0	0	0	1	1.6
at Arkansas	02/27/2024		03:04	1-1	1.000	0-0	.000	0-0	.000	0	0	0	1.5	1	0	1	0	0	2	1.6
LSU	03/02/2024		05:39	1-3	.333	0-2	.000	2-2	1.000	0	0	0	1.4	0	0	0	0	0	4	1.7
at Kentucky	03/06/2024	*	21:52	2-6	.333	0-3	.000	0-0	.000	1	2	3	1.5	4	0	0	1	0	4	1.8
Florida	03/09/2024		25:05	3-7	.429	0-0	.000	0-0	.000	2	0	2	1.5	1	1	1	0	1	6	2.0
Totals		**4**	**279:30**	**18-42**	**.429**	**1-13**	**.077**	**13-27**	**.481**	**21**	**16**	**37**	**1.5**	**28**	**11**	**8**	**1**	**8**	**50**	**2.0**

Player Averages

Games Played	Minutes/ game	Points/ game	FG Pct	3FG Pct	FT Pct	Rebounds/ game	Assists/ game	Turnovers/ game	Assist/Turnover ratio	Steals/ game	Blocks/ game
25	11.2	2.0	42.9	7.7	48.1	1.5	0.4	0.3	1.4	0.3	0.0

TASOS KAMATEROS

21 Grad // Forward
6'8" // 240
Athens, Greece
Univ. of South Dakota
TAH-sos kom-uh-TER-os

TOP GAMES OF 2023-24

12 pts, 4 reb
at 23 Memphis (12/23/23)

21 pts, 7-8 FG, 4-5 3PT
vs. USC Upstate (11/10/23)

				Field Goals		3-Point		F-Throws		Rebounds									Scoring	
SEASON	**TEAM**	**GP-GS**	**MIN/AVG**	**FG-FGA**	**FG%**	**3FG-3FGA**	**3FG%**	**FT-FTA**	**FT%**	**OFF**	**DEF**	**TOT**	**AVG**	**PF-FO**	**A**	**TO**	**BLK**	**STL**	**PTS**	**AVG**
2019-20	SD	13-0	78/6.0	13-21	.619	1-4	.250	7-10	.700	7	12	19	1.5	16-0	3	1	1	1	34	2.6
2020-21	SD	25-20	533/21.3	85-163	.521	15-43	.349	26-34	.765	24	86	110	4.4	71-3	23	24	8	4	211	8.4
2021-22	SD	31-30	848/27.3	129-282	.457	54-144	.375	44-51	.863	27	142	169	5.5	83-1	62	43	12	10	356	11.5
2022-23	SD	31-30	873/28.2	146-325	.449	57-142	.401	39-47	.830	39	160	199	6.4	44-0	52	54	9	10	388	12.5
2023-24	Vandy	26-8	419/16.1	39-96	.406	29-79	.367	11-15	.733	14	37	51	2.0	36-0	4	10	5	6	118	4.5
TOTAL FOR Vandy		**26-8**	**419/16.1**	**39-96**	**.406**	**29-79**	**.367**	**11-15**	**.733**	**14**	**37**	**51**	**2.0**	**36-0**	**4**	**10**	**5**	**6**	**118**	**4.5**
TOTAL		**126-88**	**2751/21.8**	**412-887**	**.464**	**156-412**	**.379**	**127-157**	**.809**	**111**	**437**	**548**	**4.3**	**250-4**	**144**	**132**	**35**	**31**	**1107**	**8.8**

Single Game Highs

Statistic	Value	
Points	24	vs Western Ill. 02/19/22, vs Kansas City 02/25/23
Rebounds	16	at South Dakota St. 02/05/21
Assists	8	vs Omaha 01/15/22
Steals	2	4 times
Blocks	2	at St. Thomas (MN) 01/22/22, vs St. Thomas (MN) 12/29/22, at LSU 01/09/24
FG Made	9	at Omaha 02/10/22, vs Kansas City 02/25/23
FG Attempts	19	vs North Dakota 01/29/22
3FG Made	6	vs Western Ill. 02/19/22
3FG Attempts	10	at St. Thomas (MN) 01/28/23
FT Made	5	at Western Ill. 01/23/21, vs Oral Roberts 12/20/21
FT Attempts	6	vs Oral Roberts 12/20/21

				Total		3-Pointers		Free throws		Rebounds										
Opponent	**Date**	**GS**	**MIN**	**FG-FGA**	**PCT**	**3FG-3FGA**	**PCT**	**FT-FTA**	**PCT**	**OFF**	**DEF**	**TOT**	**AVG**	**PF**	**A**	**TO**	**BLK**	**STL**	**PTS**	**AVG**
Presbyterian	11/07/2023	*	18:55	2-4	.500	2-3	.667	2-2	1.000	2	1	3	3.0	2	0	0	1	0	8	8.0
USC Upstate	11/10/2023		25:12	7-8	.875	4-5	.800	3-4	.750	0	3	3	3.0	3	0	0	0	0	21	14.5
UNC Greensboro	11/14/2023		18:22	2-5	.400	2-5	.400	1-2	.500	0	1	1	2.3	1	0	0	0	0	7	12.0
Central Ark.	11/17/2023		17:06	0-3	.000	0-3	.000	0-0	.000	0	1	1	2.0	0	1	1	0	0	0	9.0
vs NC State	11/23/2023		12:28	0-2	.000	0-2	.000	0-0	.000	2	1	3	2.2	1	0	1	0	0	0	7.2
vs Arizona St.	11/24/2023		09:42	1-1	1.000	0-0	.000	2-2	1.000	0	2	2	2.2	0	0	0	0	0	4	6.7
Boston College	11/29/2023		16:17	3-7	.429	2-6	.333	0-0	.000	0	0	0	1.9	2	0	0	0	0	8	6.9
Alabama A&M	12/02/2023		11:59	1-1	1.000	1-1	1.000	1-1	1.000	0	1	1	1.8	1	0	0	0	0	4	6.5
San Francisco	12/06/2023		17:12	3-6	.500	3-6	.500	0-0	.000	0	1	1	1.7	3	0	0	0	1	9	6.8
vs Texas Tech	12/16/2023		04:06	0-0	.000	0-0	.000	0-0	.000	1	0	1	1.6	1	0	0	0	0	0	6.1
Western Caro.	12/19/2023		15:27	3-5	.600	1-2	.500	1-2	.500	0	1	1	1.5	1	0	0	0	0	8	6.3
at Memphis	12/23/2023	*	30:51	4-9	.444	3-7	.429	1-2	.500	1	3	4	1.8	3	0	2	0	0	12	6.8
Dartmouth	12/30/2023	*	29:29	2-5	.400	2-5	.400	0-0	.000	1	5	6	2.1	1	0	0	1	0	6	6.7
Alabama	01/06/2024	*	31:25	2-7	.286	2-7	.286	0-0	.000	2	3	5	2.3	1	0	2	0	1	6	6.6
at LSU	01/09/2024	*	26:23	1-6	.167	1-6	.167	0-0	.000	0	4	4	2.4	4	0	0	2	0	3	6.4
at Ole Miss	01/13/2024		13:42	1-1	1.000	0-0	.000	0-0	.000	0	1	1	2.3	0	1	0	0	0	2	6.1
Auburn	01/17/2024		10:32	0-4	.000	0-4	.000	0-0	.000	1	0	1	2.2	1	0	0	0	0	0	5.8
at Mississippi St.	01/20/2024		06:51	0-2	.000	0-2	.000	0-0	.000	0	2	2	2.2	3	0	1	0	1	0	5.4
Tennessee	01/27/2024		13:10	0-1	.000	0-1	.000	0-0	.000	1	0	1	2.2	3	1	0	0	1	0	5.2
at Auburn	01/31/2024		10:40	0-3	.000	0-2	.000	0-0	.000	1	1	2	2.2	1	0	0	0	1	0	4.9
Kentucky	02/06/2024		12:53	2-4	.500	2-4	.500	0-0	.000	0	0	0	2.0	1	0	0	0	0	6	5.0
Texas A&M	02/13/2024	*	17:30	0-1	.000	0-1	.000	0-0	.000	1	0	1	2.0	1	1	0	0	0	0	4.7
at Tennessee	02/17/2024	*	10:03	1-1	1.000	1-1	1.000	0-0	.000	0	0	0	1.9	0	0	1	0	0	3	4.7
at Florida	02/24/2024		12:58	1-4	.250	1-3	.333	0-0	.000	0	3	3	2.0	1	0	1	0	0	3	4.6
LSU	03/02/2024		06:02	0-1	.000	0-1	.000	0-0	.000	1	0	1	1.9	0	0	0	0	0	0	4.4
Florida	03/09/2024	*	20:01	3-5	.600	2-2	1.000	0-0	.000	0	3	3	2.0	1	0	1	1	1	8	4.5
Totals		**8**	**419:15**	**39-96**	**.406**	**29-79**	**.367**	**11-15**	**.733**	**14**	**37**	**51**	**2.0**	**36**	**4**	**10**	**5**	**6**	**118**	**4.5**

Player Averages

Games Played	Minutes/ game	Points/ game	FG Pct	3FG Pct	FT Pct	Rebounds/ game	Assists/ game	Turnovers/ game	Assist/Turnover ratio	Steals/ game	Blocks/ game
26	16.1	4.5	40.6	36.7	73.3	2.0	0.2	0.4	0.4	0.2	0.2

JASON RIVERA-TORRES

23 Freshman // G/F
6'6" // 180
Bronx, N.Y.
John Marshall (Va.)

TOP GAMES OF 2023-24

20 pts, 6 reb, 2 stl, blk
vs. Alabama (1/6/24)

14 pts, 4 stl
vs. 13 Auburn (1/17/24)

12 pts, 4 reb, 3-of-6 3PT
at 23 Memphis (12/23/23)

10 pts, 8 reb, 3 ast
vs. Alabama A&M (12/2/23)

12 pts, 3-of-4 3PT
vs. NC State (11/23/23)

				Field Goals		3-Point		F-Throws		Rebounds									Scoring	
SEASON	TEAM	GP-GS	MIN/AVG	FG-FGA	FG%	3FG-3FGA	3FG%	FT-FTA	FT%	OFF	DEF	TOT	AVG	PF-FO	A	TO	BLK	STL	PTS	AVG
2023-24	Vandy	29-2	447/15.4	61-183	.333	21-87	.241	42-55	.764	22	67	89	3.1	43-1	18	27	6	27	185	6.4
TOTAL		**29-2**	**447/15.4**	**61-183**	**.333**	**21-87**	**.241**	**42-55**	**.764**	**22**	**67**	**89**	**3.1**	**43-1**	**18**	**27**	**6**	**27**	**185**	**6.4**

Single Game Highs

Statistic	Value	
Points	20	vs Alabama 01/06/24
Rebounds	8	vs Alabama A&M 12/02/23
Assists	3	vs Alabama A&M 12/02/23
Steals	4	vs Auburn 01/17/24
Blocks	2	vs Presbyterian 11/07/23
FG Made	8	vs Alabama 01/06/24
FG Attempts	13	vs Alabama 01/06/24, at Mississippi St. 01/20/24
3FG Made	3	vs NC State 11/23/23, at Memphis 12/23/23
3FG Attempts	7	at Ole Miss 01/13/24, at Mississippi St. 01/20/24
FT Made	6	vs Auburn 01/17/24
FT Attempts	6	vs Auburn 01/17/24, at Arkansas 02/27/24

				Total		3-Pointers		Free throws		Rebounds										
Opponent	Date	GS	MIN	FG-FGA	PCT	3FG-3FGA	PCT	FT-FTA	PCT	OFF	DEF	TOT	AVG	PF	A	TO	BLK	STL	PTS	AVG
Presbyterian	11/07/2023		22:17	2-6	.333	0-2	.000	0-0	.000	1	3	4	4.0	5	2	4	2	2	4	4.0
USC Upstate	11/10/2023		02:01	0-1	.000	0-0	.000	0-0	.000	0	0	0	2.0	0	0	1	0	0	0	2.0
UNC Greensboro	11/14/2023		18:10	4-8	.500	0-3	.000	0-0	.000	0	5	5	3.0	1	0	1	0	0	8	4.0
Central Ark.	11/17/2023		12:10	3-7	.429	2-3	.667	0-0	.000	0	0	0	2.3	2	0	1	0	0	8	5.0
vs NC State	11/23/2023		19:03	3-7	.429	3-4	.750	3-4	.750	2	1	3	2.4	1	0	2	0	1	12	6.4
vs Arizona St.	11/24/2023		13:43	1-7	.143	0-4	.000	0-0	.000	1	1	2	2.3	3	0	0	0	1	2	5.7
Boston College	11/29/2023		11:29	3-8	.375	2-3	.667	3-4	.750	2	3	5	2.7	1	0	0	0	1	11	6.4
Alabama A&M	12/02/2023		20:15	3-8	.375	1-4	.250	3-5	.600	2	6	8	3.4	3	3	1	0	1	10	6.9
San Francisco	12/06/2023		17:04	3-7	.429	2-2	1.000	0-0	.000	0	2	2	3.2	1	0	1	0	1	8	7.0
vs Texas Tech	12/16/2023		11:33	3-6	.500	1-2	.500	0-0	.000	0	1	1	3.0	1	0	0	0	0	7	7.0
Western Caro.	12/19/2023		16:17	1-5	.200	0-0	.000	3-3	1.000	1	2	3	3.0	3	0	1	1	0	5	6.8
at Memphis	12/23/2023		13:26	3-6	.500	3-6	.500	3-3	1.000	2	2	4	3.1	0	0	3	0	0	12	7.3
Dartmouth	12/30/2023		24:51	3-11	.273	0-5	.000	0-0	.000	0	3	3	3.1	0	1	1	0	3	6	7.2
Alabama	01/06/2024		23:01	8-13	.615	1-4	.250	3-4	.750	2	4	6	3.3	3	1	1	1	2	20	8.1
at LSU	01/09/2024		25:03	4-11	.364	2-6	.333	0-0	.000	0	5	5	3.4	1	0	4	1	2	10	8.2
at Ole Miss	01/13/2024		23:03	4-9	.444	2-7	.286	2-5	.400	1	3	4	3.4	1	1	0	0	1	12	8.4
Auburn	01/17/2024		20:43	4-7	.571	0-1	.000	6-6	1.000	1	2	3	3.4	4	0	1	0	4	14	8.8
at Mississippi St.	01/20/2024	*	24:16	3-13	.231	1-7	.143	0-1	.000	2	4	6	3.6	3	2	1	0	1	7	8.7
Tennessee	01/27/2024	*	28:22	2-8	.250	1-4	.250	2-2	1.000	1	2	3	3.5	2	1	0	0	1	7	8.6
at Auburn	01/31/2024		14:16	0-2	.000	0-0	.000	0-0	.000	0	2	2	3.5	1	1	1	0	1	0	8.2
Missouri	02/03/2024		04:34	0-1	.000	0-0	.000	0-0	.000	0	0	0	3.3	0	0	0	0	0	0	7.8
Kentucky	02/06/2024		14:39	0-8	.000	0-6	.000	2-2	1.000	1	3	4	3.3	1	1	0	1	1	2	7.5
Texas A&M	02/13/2024		10:50	0-4	.000	0-2	.000	2-3	.667	1	1	2	3.3	0	0	0	0	0	2	7.3
at Tennessee	02/17/2024		13:50	2-7	.286	0-5	.000	3-4	.750	1	2	3	3.3	1	1	0	0	1	7	7.3
Georgia	02/21/2024		02:34	0-1	.000	0-0	.000	0-0	.000	0	1	1	3.2	0	0	0	0	0	0	7.0
at Florida	02/24/2024		16:17	2-8	.250	0-4	.000	3-3	1.000	1	4	5	3.2	1	2	1	0	1	7	7.0
at Arkansas	02/27/2024		15:38	0-2	.000	0-1	.000	4-6	.667	0	5	5	3.3	2	1	2	0	2	4	6.9
LSU	03/02/2024		05:46	0-1	.000	0-1	.000	0-0	.000	0	0	0	3.2	2	1	0	0	0	0	6.6
at Kentucky	03/06/2024		01:45	0-1	.000	0-1	.000	0-0	.000	0	0	0	3.1	0	0	0	0	0	0	6.4
Totals		**2**	**446:56**	**61-183**	**.333**	**21-87**	**.241**	**42-55**	**.764**	**22**	**67**	**89**	**3.1**	**43**	**18**	**27**	**6**	**27**	**185**	**6.4**

Player Averages

Games Played	Minutes/ game	Points/ game	FG Pct	3FG Pct	FT Pct	Rebounds/ game	Assists/ game	Turnovers/ game	Assist/Turnover ratio	Steals/ game	Blocks/ game
29	15.4	6.4	33.3	24.1	76.4	3.1	0.6	0.9	0.7	0.9	0.2

JAQUALON "JQ" ROBERTS

24 Freshman // Forward
6'8" // 220
Bloomington, Ind.
Bloomington HS North
juh-KWAY-lin

TOP GAMES OF 2023-24

7 pts, 7 reb, 1 blk, 1 stl
vs. Florida (3/9/24)

				Field Goals		3-Point		F-Throws		Rebounds									Scoring	
SEASON	TEAM	GP-GS	MIN/AVG	FG-FGA	FG%	3FG-3FGA	3FG%	FT-FTA	FT%	OFF	DEF	TOT	AVG	PF-FO	A	TO	BLK	STL	PTS	AVG
2023-24	Vandy	25-3	320/12.8	14-46	.304	5-24	.208	17-27	.630	27	31	58	2.3	25-0	9	13	8	8	50	2.0
TOTAL		**25-3**	**320/12.8**	**14-46**	**.304**	**5-24**	**.208**	**17-27**	**.630**	**27**	**31**	**58**	**2.3**	**25-0**	**9**	**13**	**8**	**8**	**50**	**2.0**

Single Game Highs

Statistic	Value	
Points	8	at Ole Miss 01/13/24
Rebounds	7	vs Florida 03/09/24
Assists	2	at Ole Miss 01/13/24, vs LSU 03/02/24
Steals	2	at Arkansas 02/27/24
Blocks	2	vs UNC Greensboro 11/14/23
FG Made	2	4 times
FG Attempts	4	vs USC Upstate 11/10/23, at Ole Miss 01/13/24, vs LSU 03/02/24
3FG Made	2	at Ole Miss 01/13/24, vs Kentucky 02/06/24
3FG Attempts	3	vs USC Upstate 11/10/23, at Ole Miss 01/13/24
FT Made	5	vs Florida 03/09/24
FT Attempts	6	vs Florida 03/09/24

				Total		3-Pointers		Free throws		Rebounds										
Opponent	Date	GS	MIN	FG-FGA	PCT	3FG-3FGA	PCT	FT-FTA	PCT	OFF	DEF	TOT	AVG	PF	A	TO	BLK	STL	PTS	AVG
Presbyterian	11/07/2023		06:58	0-1	.000	0-0	.000	0-0	.000	1	0	1	1.0	0	0	2	0	0	0	0.0
USC Upstate	11/10/2023		11:28	1-4	.250	0-3	.000	0-0	.000	0	0	0	0.5	0	0	0	0	0	2	1.0
UNC Greensboro	11/14/2023		15:59	0-1	.000	0-0	.000	0-0	.000	2	3	5	2.0	2	1	1	2	0	0	0.7
Central Ark.	11/17/2023		10:58	0-1	.000	0-1	.000	0-0	.000	1	0	1	1.8	1	0	0	0	0	0	0.5
vs NC State	11/23/2023		04:33	1-2	.500	0-0	.000	0-0	.000	1	0	1	1.6	0	1	1	0	0	2	0.8
vs Arizona St.	11/24/2023		13:43	1-3	.333	0-2	.000	0-1	.000	0	4	4	2.0	2	0	0	0	1	2	1.0
Boston College	11/29/2023		14:32	0-3	.000	0-1	.000	0-0	.000	3	2	5	2.4	2	0	0	0	0	0	0.9
Alabama A&M	12/02/2023		12:18	1-2	.500	0-0	.000	0-1	.000	0	2	2	2.4	1	0	1	1	0	2	1.0
vs Texas Tech	12/16/2023		10:29	0-2	.000	0-1	.000	1-2	.500	1	0	1	2.2	1	1	0	0	0	1	1.0
at Memphis	12/23/2023		03:11	0-1	.000	0-0	.000	1-2	.500	0	2	2	2.2	0	0	1	0	0	1	1.0
at LSU	01/09/2024		10:07	0-1	.000	0-1	.000	0-2	.000	3	3	6	2.5	0	1	2	1	0	0	0.9
at Ole Miss	01/13/2024	*	28:58	2-4	.500	2-3	.667	2-2	1.000	0	2	2	2.5	1	2	0	1	0	8	1.5
Auburn	01/17/2024	*	15:20	0-1	.000	0-1	.000	0-0	.000	0	4	4	2.6	1	0	1	0	1	0	1.4
Tennessee	01/27/2024		06:17	0-1	.000	0-1	.000	0-0	.000	0	0	0	2.4	0	0	0	1	0	0	1.3
at Auburn	01/31/2024		02:36	0-1	.000	0-1	.000	0-0	.000	0	0	0	2.3	0	0	0	0	0	0	1.2
Missouri	02/03/2024		10:29	0-1	.000	0-1	.000	2-2	1.000	2	0	2	2.3	0	0	0	1	0	2	1.3
Kentucky	02/06/2024		15:22	2-3	.667	2-2	1.000	0-0	.000	0	1	1	2.2	2	0	1	0	1	6	1.5
at South Carolina	02/10/2024		08:52	2-2	1.000	0-0	.000	0-0	.000	1	0	1	2.1	0	0	1	0	0	4	1.7
Texas A&M	02/13/2024		11:14	0-0	.000	0-0	.000	0-0	.000	1	1	2	2.1	0	0	0	0	0	0	1.6
at Tennessee	02/17/2024		13:15	0-2	.000	0-1	.000	2-4	.500	1	2	3	2.2	0	0	0	0	1	2	1.6
Georgia	02/21/2024		16:25	0-1	.000	0-1	.000	0-0	.000	0	0	0	2.0	0	0	0	0	0	0	1.5
at Arkansas	02/27/2024		11:27	0-0	.000	0-0	.000	2-2	1.000	0	1	1	2.0	2	1	1	0	2	2	1.5
LSU	03/02/2024		20:26	1-4	.250	0-2	.000	0-0	.000	2	2	4	2.1	4	2	0	0	0	2	1.6
at Kentucky	03/06/2024	*	26:01	2-3	.667	1-2	.500	2-3	.667	1	2	3	2.1	3	0	0	0	1	7	1.8
Florida	03/09/2024		19:24	1-2	.500	0-0	.000	5-6	.833	7	0	7	2.3	3	0	1	1	1	7	2.0
Totals		**3**	**320:22**	**14-46**	**.304**	**5-24**	**.208**	**17-27**	**.630**	**27**	**31**	**58**	**2.3**	**25**	**9**	**13**	**8**	**8**	**50**	**2.0**

Player Averages

Games Played	Minutes/ game	Points/ game	FG Pct	3FG Pct	FT Pct	Rebounds/ game	Assists/ game	Turnovers/ game	Assist/Turnover ratio	Steals/ game	Blocks/ game
25	12.8	2.0	30.4	20.8	63.0	2.3	0.4	0.5	0.7	0.3	0.3

CARTER LANG

35 Freshman // Forward
6'9" // 235
Charlottesville, Va.
St. Anne's-Belfield

TOP GAMES OF 2023-24

7 pts, 11 reb
vs. Presbyterian (11/7/23)

				Field Goals		3-Point		F-Throws		Rebounds									Scoring	
SEASON	TEAM	GP-GS	MIN/AVG	FG-FGA	FG%	3FG-3FGA	3FG%	FT-FTA	FT%	OFF	DEF	TOT	AVG	PF-FO	A	TO	BLK	STL	PTS	AVG
2023-24	Vandy	24-7	278/11.6	17-40	.425	0-1	.000	10-20	.500	34	50	84	3.5	29-1	8	19	9	5	44	1.8
TOTAL		**24-7**	**278/11.6**	**17-40**	**.425**	**0-1**	**.000**	**10-20**	**.500**	**34**	**50**	**84**	**3.5**	**29-1**	**8**	**19**	**9**	**5**	**44**	**1.8**

Single Game Highs

Statistic	Value	
Points	8	vs Boston College 11/29/23
Rebounds	11	vs Presbyterian 11/07/23
Assists	2	vs UNC Greensboro 11/14/23, at South Carolina 02/10/24
Steals	1	5 times
Blocks	2	at Memphis 12/23/23, at Tennessee 02/17/24
FG Made	3	vs Boston College 11/29/23
FG Attempts	4	4 times
3FG Attempts	1	vs Auburn 01/17/24
FT Made	5	vs Presbyterian 11/07/23
FT Attempts	8	vs Presbyterian 11/07/23

				Total		3-Pointers		Free throws		Rebounds										
Opponent	Date	GS	MIN	FG-FGA	PCT	3FG-3FGA	PCT	FT-FTA	PCT	OFF	DEF	TOT	AVG	PF	A	TO	BLK	STL	PTS	AVG
vs NC State	11/23/2023		07:02	0-0	.000	0-0	.000	1-4	.250	0	2	2	2.0	1	0	1	0	0	1	1.0
Totals		**0**	**07:02**	**0-0**	**.000**	**0-0**	**.000**	**1-4**	**.250**	**0**	**2**	**2**	**2.0**	**1**	**0**	**1**	**0**	**0**	**1**	**1.0**

Player Averages

Games Played	Minutes/ game	Points/ game	FG Pct	3FG Pct	FT Pct	Rebounds/ game	Assists/ game	Turnovers/ game	Assist/Turnover ratio	Steals/ game	Blocks/ game
1	7.0	1.0	0.0	0.0	25.0	2.0	0.0	1.0	0.0	0.0	0.0

GRAHAM CALTON

22 Junior // Guard
6'5" // 210
Charlotte, N.C.
Charlotte Latin School
CALL-tin

				Field Goals		3-Point		F-Throws		Rebounds									Scoring	
SEASON	TEAM	GP-GS	MIN/AVG	FG-FGA	FG%	3FG-3FGA	3FG%	FT-FTA	FT%	OFF	DEF	TOT	AVG	PF-FO	A	TO	BLK	STL	PTS	AVG
2021-22	Vandy	4-0	12/3.0	1-3	.333	1-3	.333	0-0	.000	0	1	1	0.3	1-0	0	0	0	1	3	0.8
2022-23	Vandy	6-0	30/5.0	0-4	.000	0-3	.000	0-0	.000	1	0	1	0.2	4-0	2	0	0	1	0	0.0
2023-24	Vandy	7-0	31/4.4	1-8	.125	1-7	.143	2-9	.222	5	0	5	0.7	7-0	0	1	0	2	5	0.7
TOTAL		**17-0**	**73/4.3**	**2-15**	**.133**	**2-13**	**.154**	**2-9**	**.222**	**6**	**1**	**7**	**0.4**	**12-0**	**2**	**1**	**0**	**4**	**8**	**0.5**

Single Game Highs

Statistic	Value	
Points	4	at Tennessee 02/17/24
Rebounds	2	vs Dartmouth 12/30/23
Assists	1	vs Morehead St. 11/18/22, vs Southeastern La. 12/30/22
Steals	1	4 times
FG Made	1	vs Georgia 03/09/22, at Tennessee 02/17/24
FG Attempts	2	vs Southeastern La. 12/30/22, vs Dartmouth 12/30/23, at Mississippi St. 01/20/24
3FG Made	1	vs Georgia 03/09/22, at Tennessee 02/17/24
3FG Attempts	2	vs Southeastern La. 12/30/22, at Mississippi St. 01/20/24
FT Made	1	at Mississippi St. 01/20/24, at Tennessee 02/17/24
FT Attempts	5	at Tennessee 02/17/24

MILES KEEFFE

25 Sophomore // Guard
6'5" // 200
Novato, Calif.
So. California Academy
KEEF

				Field Goals		3-Point		F-Throws		Rebounds									Scoring	
SEASON	TEAM	GP-GS	MIN/AVG	FG-FGA	FG%	3FG-3FGA	3FG%	FT-FTA	FT%	OFF	DEF	TOT	AVG	PF-FO	A	TO	BLK	STL	PTS	AVG
2022-23	Vandy	6-1	26/4.3	1-4	.250	0-3	.000	2-2	1.000	1	2	3	0.5	1-0	0	0	0	0	4	0.7
2023-24	Vandy	2-0	7/3.4	0-3	.000	0-1	.000	0-0	.000	0	0	0	0.0	0-0	0	0	0	0	0	0.0
TOTAL		**8-1**	**33/4.1**	**1-7**	**.143**	**0-4**	**.000**	**2-2**	**1.000**	**1**	**2**	**3**	**0.4**	**1-0**	**0**	**0**	**0**	**0**	**4**	**0.5**

Single Game Highs

Statistic	Value	
Points	2	vs Southeastern La. 12/30/22, vs Kentucky 01/24/23
Rebounds	1	at Temple 11/15/22, vs Morehead St. 11/18/22, vs Southeastern La. 12/30/22
FG Made	1	vs Southeastern La. 12/30/22
FG Attempts	2	vs Southeastern La. 12/30/22, at Tennessee 02/17/24
3FG Attempts	1	4 times
FT Made	2	vs Kentucky 01/24/23
FT Attempts	2	vs Kentucky 01/24/23

VANDY GAME-BY-GAME

				Total		3-Pointers		Free throws		Rebounds										
Opponent	Date	Score		FG-FGA	PCT	3FG-3FGA	PCT	FT-FTA	PCT	OFF	DEF	TOT	AVG	PF	A	TO	BLK	STL	PTS	AVG
Presbyterian	11/07/2023	62-68	L	19-58	.328	8-33	.242	16-27	.593	17	24	41	41.0	18	8	15	4	12	62	62.0
USC Upstate	11/10/2023	74-67	W	22-48	.458	8-22	.364	22-24	.917	11	28	39	40.0	13	11	15	1	2	74	68.0
UNC Greensboro	11/14/2023	74-70	W	23-57	.404	11-29	.379	17-18	.944	13	31	44	41.3	10	12	12	3	1	74	70.0
Central Ark.	11/17/2023	75-71	W	27-61	.443	9-30	.300	12-21	.571	12	22	34	39.5	12	9	9	0	7	75	71.3
vs NC State	11/23/2023	78-84	L	25-56	.446	7-22	.318	21-30	.700	9	31	40	39.6	17	11	19	3	9	78	72.6
vs Arizona St.	11/24/2023	67-82	L	24-64	.375	5-29	.172	14-20	.700	13	22	35	38.8	20	14	5	1	6	67	71.7
Boston College	11/29/2023	62-80	L	20-55	.364	6-20	.300	16-21	.762	13	21	34	38.1	15	8	11	2	2	62	70.3
Alabama A&M	12/02/2023	78-59	W	23-53	.434	8-25	.320	24-34	.706	9	34	43	38.8	15	16	10	2	5	78	71.3
San Francisco	12/06/2023	60-73	L	24-56	.429	9-23	.391	3-9	.333	5	16	21	36.8	10	9	8	2	9	60	70.0
vs Texas Tech	12/16/2023	54-76	L	21-59	.356	4-20	.200	8-15	.533	12	17	29	36.0	14	11	9	3	7	54	68.4
Western Caro.	12/19/2023	62-63	L	23-67	.343	1-14	.071	15-18	.833	11	28	39	36.3	15	5	7	4	9	62	67.8
at Memphis	12/23/2023	75-77	L	24-56	.429	10-26	.385	17-22	.773	10	29	39	36.5	22	12	17	7	5	75	68.4
Dartmouth	12/30/2023	69-53	W	26-62	.419	9-27	.333	8-9	.889	5	30	35	36.4	11	10	6	1	6	69	68.5
Alabama	01/06/2024	75-78	L	26-65	.400	7-26	.269	16-20	.800	11	23	34	36.2	17	6	9	3	10	75	68.9
at LSU	01/09/2024	69-77	L	27-61	.443	7-27	.259	8-12	.667	7	31	38	36.3	15	10	15	7	7	69	68.9
at Ole Miss	01/13/2024	56-69	L	20-53	.377	4-18	.222	12-20	.600	9	24	33	36.1	14	10	10	5	6	56	68.1
Auburn	01/17/2024	65-80	L	20-53	.377	4-18	.222	21-30	.700	13	17	30	35.8	18	4	11	2	8	65	67.9
at Mississippi St.	01/20/2024	55-68	L	20-53	.377	5-22	.227	10-18	.556	7	26	33	35.6	20	10	11	3	5	55	67.2
Tennessee	01/27/2024	62-75	L	22-60	.367	8-26	.308	10-13	.769	11	20	31	35.4	15	8	7	2	6	62	66.9
at Auburn	01/31/2024	54-81	L	15-56	.268	4-17	.235	20-28	.714	11	23	34	35.3	20	6	12	5	6	54	66.3
Missouri	02/03/2024	68-61	W	24-60	.400	5-22	.227	15-20	.750	16	26	42	35.6	12	8	9	3	4	68	66.4
Kentucky	02/06/2024	77-109	L	22-62	.355	11-34	.324	22-30	.733	13	15	28	35.3	9	14	12	5	5	77	66.9
at South Carolina	02/10/2024	60-75	L	26-54	.481	5-15	.333	3-10	.300	11	15	26	34.9	12	8	6	1	4	60	66.6
Texas A&M	02/13/2024	74-73	W	26-60	.433	7-23	.304	15-18	.833	13	15	28	34.6	12	10	5	5	6	74	66.9
at Tennessee	02/17/2024	53-88	L	18-54	.333	7-25	.280	10-20	.500	9	27	36	34.6	15	8	19	3	4	53	66.3
Georgia	02/21/2024	64-76	L	21-58	.362	11-32	.344	11-13	.846	6	20	26	34.3	14	12	5	1	4	64	66.2
at Florida	02/24/2024	64-77	L	20-56	.357	5-22	.227	19-29	.655	12	26	38	34.4	17	6	13	2	8	64	66.1
at Arkansas	02/27/2024	85-82	W	29-57	.509	4-16	.250	23-32	.719	9	26	35	34.5	23	7	10	3	6	85	66.8
LSU	03/02/2024	61-75	L	20-55	.364	3-21	.143	18-25	.720	10	19	29	34.3	19	7	6	2	4	61	66.6
at Kentucky	03/06/2024	77-93	L	31-69	.449	5-23	.217	10-13	.769	8	24	32	34.2	13	11	9	2	4	77	67.0
Florida	03/09/2024	79-78	W	27-76	.355	6-16	.375	19-20	.950	20	21	41	34.4	13	8	8	3	10	79	67.4
Total		**2088**		**715-1814**	**.394**	**203-723**	**.281**	**455-639**	**.712**	**336**	**731**	**1067**	**34.4**	**470**	**289**	**320**	**90**	**187**	**2088**	**67.4**
Opponents		2338		829-1816	.456	269-719	.374	411-529	.777	305	849	1154	37.2	541	459	337	105	173	2338	75.4

Vanderbilt Averages

Games Played	Points/ game	FG Pct	3FG Pct	FT Pct	Rebounds/ game	Assists/ game	Turnovers/ game	Assist/Turnover ratio	Steals/ game	Blocks/ game
31	67.4	39.4	28.1	71.2	34.4	9.3	10.3	0.9	6.0	2.9

OPPONENT GAME-BY-GAME

				Total		3-Pointers		Free throws		Rebounds										
Opponent	Date	Score		FG-FGA	PCT	3FG-3FGA	PCT	FT-FTA	PCT	OFF	DEF	TOT	AVG	PF	A	TO	BLK	STL	PTS	AVG
Presbyterian	11/07/2023	62-68	L	25-49	.510	4-12	.333	14-21	.667	4	29	33	33.0	22	12	14	2	7	68	68.0
USC Upstate	11/10/2023	74-67	W	24-55	.436	10-20	.500	9-13	.692	5	15	20	26.5	21	12	6	2	8	67	67.5
UNC Greensboro	11/14/2023	74-70	W	29-70	.414	7-29	.241	5-7	.714	11	20	31	28.0	19	7	5	3	5	70	68.3
Central Ark.	11/17/2023	75-71	W	28-57	.491	7-13	.538	8-13	.615	10	27	37	30.3	19	11	14	1	4	71	69.0
vs NC State	11/23/2023	78-84	L	30-70	.429	8-19	.421	16-21	.762	11	26	37	31.6	22	17	12	3	12	84	72.0
vs Arizona St.	11/24/2023	67-82	L	29-56	.518	10-22	.455	14-17	.824	7	30	37	32.5	20	14	10	5	5	82	73.7
Boston College	11/29/2023	62-80	L	29-56	.518	10-20	.500	12-17	.706	8	27	35	32.9	17	15	8	5	3	80	74.6
Alabama A&M	12/02/2023	78-59	W	18-63	.286	4-21	.190	19-20	.950	12	29	41	33.9	26	8	12	0	4	59	72.6
San Francisco	12/06/2023	60-73	L	26-51	.510	13-29	.448	8-9	.889	9	30	39	34.4	12	19	15	3	4	73	72.7
vs Texas Tech	12/16/2023	54-76	L	26-53	.491	9-16	.563	15-17	.882	11	29	40	35.0	14	22	12	4	8	76	73.0
Western Caro.	12/19/2023	62-63	L	20-55	.364	7-19	.368	16-21	.762	10	33	43	35.7	15	8	15	3	3	63	72.1
at Memphis	12/23/2023	75-77	L	21-55	.382	9-25	.360	26-35	.743	8	24	32	35.4	20	9	9	5	10	77	72.5
Dartmouth	12/30/2023	69-53	W	20-53	.377	5-22	.227	8-8	1.000	3	32	35	35.4	12	8	13	1	2	53	71.0
Alabama	01/06/2024	75-78	L	26-53	.491	12-30	.400	14-21	.667	9	32	41	35.8	15	13	16	5	5	78	71.5
at LSU	01/09/2024	69-77	L	27-64	.422	3-16	.188	20-23	.870	7	29	36	35.8	12	10	8	2	11	77	71.9
at Ole Miss	01/13/2024	56-69	L	24-59	.407	10-25	.400	11-15	.733	12	30	42	36.2	15	18	8	6	6	69	71.7
Auburn	01/17/2024	65-80	L	27-58	.466	8-25	.320	18-22	.818	14	25	39	36.4	22	13	10	5	9	80	72.2
at Mississippi St.	01/20/2024	55-68	L	25-58	.431	6-21	.286	12-22	.545	13	32	45	36.8	18	15	13	2	7	68	71.9
Tennessee	01/27/2024	62-75	L	26-53	.491	9-22	.409	14-22	.636	10	28	38	36.9	10	14	7	5	3	75	72.1
at Auburn	01/31/2024	54-81	L	28-63	.444	10-26	.385	15-21	.714	12	33	45	37.3	21	21	13	7	5	81	72.6
Missouri	02/03/2024	68-61	W	22-59	.373	7-26	.269	10-11	.909	10	21	31	37.0	19	14	7	2	6	61	72.0
Kentucky	02/06/2024	77-109	L	41-74	.554	15-26	.577	12-12	1.000	18	32	50	37.6	19	22	12	3	10	109	73.7
at South Carolina	02/10/2024	60-75	L	30-58	.517	9-29	.310	6-8	.750	12	19	31	37.3	14	21	7	3	2	75	73.7
Texas A&M	02/13/2024	74-73	W	24-47	.511	8-18	.444	17-17	1.000	8	22	30	37.0	14	10	12	4	1	73	73.7
at Tennessee	02/17/2024	53-88	L	33-69	.478	14-31	.452	8-11	.727	10	26	36	37.0	19	28	7	4	9	88	74.3
Georgia	02/21/2024	64-76	L	28-53	.528	10-28	.357	10-13	.769	7	32	39	37.0	11	13	10	2	3	76	74.3
at Florida	02/24/2024	64-77	L	28-60	.467	9-24	.375	12-19	.632	10	27	37	37.0	18	17	12	5	5	77	74.4
at Arkansas	02/27/2024	85-82	W	23-57	.404	10-30	.333	26-31	.839	11	23	34	36.9	23	12	13	1	4	82	74.7
LSU	03/02/2024	61-75	L	25-57	.439	10-31	.323	15-19	.789	14	27	41	37.1	19	12	11	1	1	75	74.7
at Kentucky	03/06/2024	77-93	L	37-73	.507	11-27	.407	8-9	.889	13	31	44	37.3	18	27	10	4	4	93	75.3
Florida	03/09/2024	79-78	W	30-58	.517	5-17	.294	13-14	.929	6	29	35	37.2	15	17	16	7	7	78	75.4
Total		**2338**		**829-1816**	**.456**	**269-719**	**.374**	**411-529**	**.777**	**305**	**849**	**1154**	**37.2**	**541**	**459**	**337**	**105**	**173**	**2338**	**75.4**
Vanderbilt		2088		715-1814	.394	203-723	.281	455-639	.712	336	731	1067	34.4	470	289	320	90	187	2088	67.4

Opponents Averages

Games Played	Points/ game	FG Pct	3FG Pct	FT Pct	Rebounds/ game	Assists/ game	Turnovers/ game	Assist/Turnover ratio	Steals/ game	Blocks/ game
31	75.4	45.6	37.4	77.7	37.2	14.8	10.9	1.4	5.6	3.4

2023-24 Vanderbilt Men's Basketball
Combined Team Statistics
All games

Game Records

Record	Overall	Home	Away	Neutral
ALL GAMES	9-22	8-10	1-9	0-3
CONFERENCE	4-14	3-6	1-8	0-0
NON-CONFERENCE	5-8	5-4	0-1	0-3

Score by Periods

Team	1st	2nd	OT	TOT
Vanderbilt	936	1152	0	2088
Opponents	1125	1213	0	2338

Team Box Score

No.	Player				Total		3-Point		F-Throw		Rebounds											
		GP-GS	MIN	AVG	FG-FGA	FG%	3FG-3FGA	3FG%	FT-FTA	FT%	OFF	DEF	TOT	AVG	PF	DQ	A	TO	BLK	STL	PTS	AVG
5	MANJON, Ezra	29-29	917:46	31.6	144-329	.438	14-43	.326	109-131	.832	15	77	92	3.2	43	0	109	60	5	34	411	14.2
0	LAWRENCE, Tyrin	27-27	835:01	30.9	122-306	.399	27-101	.267	109-153	.712	16	120	136	5.0	41	0	40	54	12	37	380	14.1
2	LUBIN, Ven-Allen	25-25	693:57	27.8	109-221	.493	12-37	.324	69-93	.742	61	94	155	6.2	51	0	12	29	24	12	299	12.0
12	TAYLOR, Evan	31-22	725:33	23.4	86-243	.354	45-145	.310	34-43	.791	28	86	114	3.7	62	1	7	13	11	17	251	8.1
1	SMITH, Colin	7-6	178:15	25.5	17-48	.354	9-33	.273	7-13	.538	16	30	46	6.6	12	0	2	7	2	7	50	7.1
23	RIVERA-TORRES, Jason	29-2	446:56	15.4	61-183	.333	21-87	.241	42-55	.764	22	67	89	3.1	43	1	18	27	6	27	185	6.4
21	KAMATEROS, Tasos	26-8	419:15	16.1	39-96	.406	29-79	.367	11-15	.733	14	37	51	2.0	36	0	4	10	5	6	118	4.5
3	LEWIS, Paul	30-3	492:48	16.4	49-147	.333	21-90	.233	16-23	.696	5	27	32	1.1	29	0	38	25	2	11	135	4.5
4	WEST, Isaiah	24-9	287:41	12.0	25-57	.439	10-30	.333	11-20	.550	3	22	25	1.0	27	0	17	15	2	5	71	3.0
24	ROBERTS, JaQualon "JQ"	25-3	320:22	12.8	14-46	.304	5-24	.208	17-27	.630	27	31	58	2.3	25	0	9	13	8	8	50	2.0
13	PRESLEY, Malik	25-4	279:30	11.2	18-42	.429	1-13	.077	13-27	.481	21	16	37	1.5	28	0	11	8	1	8	50	2.0
35	LANG, Carter	24-7	278:03	11.6	17-40	.425	0-1	.000	10-20	.500	34	50	84	3.5	29	1	8	19	9	5	44	1.8
10	WILLIAMS, Jordan	26-10	280:24	10.8	13-45	.289	8-32	.250	4-6	.667	10	24	34	1.3	36	0	14	14	3	8	38	1.5
34	DORT, Lee	1-0	07:02	7.0	0-0	.000	0-0	.000	1-4	.250	0	2	2	2.0	1	0	0	1	0	0	1	1.0
22	CALTON, Graham	7-0	30:34	4.4	1-8	.125	1-7	.143	2-9	.222	5	0	5	0.7	7	0	0	1	0	2	5	0.7
25	KEEFFE, Miles	2-0	06:53	3.4	0-3	.000	0-1	.000	0-0	.000	0	0	0	0.0	0	0	0	0	0	0	0	0.0
Team											59	48	107					24				
Total		**31**	**6200**		**715-1814**	**.394**	**203-723**	**.281**	**455-639**	**.712**	**336**	**731**	**1067**	**34.4**	**470**	**3**	**289**	**320**	**90**	**187**	**2088**	**67.4**
Opponents		**31**	**6200**		**829-1816**	**.456**	**269-719**	**.374**	**411-529**	**.777**	**305**	**849**	**1154**	**37.2**	**541**	**9**	**459**	**337**	**105**	**173**	**2338**	**75.4**

Team Statistics

	VANDY	OPP
Scoring	**2088**	**2338**
Points per game	67.4	75.4
Scoring margin	-8.1	-
Field goals-att	**715-1814**	**829-1816**
Field goal pct	.394	.456
3 point fg-att	**203-723**	**269-719**
3-point FG pct	.281	.374
3-pt FG made per game	6.5	8.7
Free throws-att	**455-639**	**411-529**
Free throw pct	.712	.777
F-Throws made per game	14.7	13.3
Rebounds	**1067**	**1154**
Rebounds per game	34.4	37.2
Rebounding margin	-2.8	-
Assists	**289**	**459**
Assists per game	9.3	14.8
Turnovers	**320**	**337**
Turnovers per game	10.3	10.9
Turnover margin	+0.5	-
Assist/turnover ratio	0.9	1.4
Steals	**187**	**173**
Steals per game	6.0	5.6
Blocks	**90**	**105**
Blocks per game	2.9	3.4
Winning streak	**1**	**-**
Home win streak	1	-
Attendance	**122147**	**133053**
Home games-Avg/Game	18-6786	10-13305
Neutral site-Avg/Game	-	3-2406

Team Results

Date	Opponent		Score	Att.
11/07/2023	Presbyterian	L	62-68	5506
11/10/2023	USC Upstate	W	74-67	5346
11/14/2023	UNC Greensboro	W	74-70	5175
11/17/2023	Central Ark.	W	75-71	5247
11/23/2023	vs NC State	L	78-84	0
11/24/2023	vs Arizona St.	L	67-82	0
11/29/2023	Boston College	L	62-80	5516
12/02/2023	Alabama A&M	W	78-59	5468
12/06/2023	San Francisco	L	60-73	5210
12/16/2023	vs Texas Tech	L	54-76	7219
12/19/2023	Western Caro.	L	62-63	5146
12/23/2023	at Memphis	L	75-77	13260
12/30/2023	Dartmouth	W	69-53	5773
01/06/2024	Alabama	L	75-78	8703
01/09/2024	at LSU	L	69-77	7218
01/13/2024	at Ole Miss	L	56-69	8404
01/17/2024	Auburn	L	65-80	7099
01/20/2024	at Mississippi St.	L	55-68	9172
01/27/2024	Tennessee	L	62-75	13852
01/31/2024	at Auburn	L	54-81	9121
02/03/2024	Missouri	W	68-61	6905
02/06/2024	Kentucky	L	77-109	11678
02/10/2024	at South Carolina	L	60-75	14310
02/13/2024	Texas A&M	W	74-73	6564
02/17/2024	at Tennessee	L	53-88	21678
02/21/2024	Georgia	L	64-76	5821
02/24/2024	at Florida	L	64-77	10358
02/27/2024	at Arkansas	W	85-82	19200
03/02/2024	LSU	L	61-75	6696
03/06/2024	at Kentucky	L	77-93	20332
03/09/2024	Florida	W	79-78	6442

2023-24 Vanderbilt Men's Basketball
Combined Team Statistics
In Conference games

Game Records

Record	Overall	Home	Away	Neutral
ALL GAMES	4-14	3-6	1-8	0-0
CONFERENCE	4-14	3-6	1-8	0-0
NON-CONFERENCE	0-0	0-0	0-0	0-0

Score by Periods

Team	1st	2nd	OT	TOT
Vanderbilt	532	666	0	1198
Opponents	684	731	0	1415

Team Box Score

No.	Player				Total		3-Point		F-Throw		Rebounds											
		GP-GS	MIN	AVG	FG-FGA	FG%	3FG-3FGA	3FG%	FT-FTA	FT%	OFF	DEF	TOT	AVG	PF	DQ	A	TO	BLK	STL	PTS	AVG
0	LAWRENCE, Tyrin	18-18	573:33	31.9	87-214	.407	18-71	.254	70-99	.707	9	82	91	5.1	27	0	19	35	9	20	262	14.6
5	MANJON, Ezra	18-18	584:49	32.5	84-202	.416	5-21	.238	56-71	.789	12	47	59	3.3	29	0	66	38	5	20	229	12.7
2	LUBIN, Ven-Allen	18-18	516:59	28.7	81-166	.488	9-27	.333	52-73	.712	52	65	117	6.5	39	0	10	23	17	11	223	12.4
12	TAYLOR, Evan	18-11	387:51	21.5	47-132	.356	27-81	.333	12-16	.750	17	45	62	3.4	40	1	3	5	6	7	133	7.4
23	RIVERA-TORRES, Jason	16-2	244:37	15.3	29-96	.302	7-49	.143	27-36	.750	11	38	49	3.1	22	0	12	11	3	17	92	5.8
3	LEWIS, Paul	17-0	250:23	14.7	28-81	.346	14-52	.269	9-15	.600	0	13	13	0.8	12	0	10	9	1	7	79	4.6
13	PRESLEY, Malik	15-4	189:45	12.6	15-31	.484	1-10	.100	9-19	.474	12	8	20	1.3	20	0	5	5	1	3	40	2.7
24	ROBERTS, JaQualon "JQ"	15-3	216:13	14.4	10-26	.385	5-16	.313	15-21	.714	18	18	36	2.4	16	0	6	7	5	7	40	2.7
4	WEST, Isaiah	13-5	132:22	10.2	9-24	.375	6-15	.400	8-10	.800	2	10	12	0.9	14	0	9	5	2	2	32	2.5
21	KAMATEROS, Tasos	13-5	192:09	14.8	11-40	.275	9-34	.265	0-0	.000	7	17	24	1.8	17	0	3	6	3	5	31	2.4
22	CALTON, Graham	3-0	15:15	5.1	1-4	.250	1-4	.250	2-9	.222	3	0	3	1.0	5	0	0	1	0	2	5	1.7
10	WILLIAMS, Jordan	17-6	187:03	11.0	7-28	.250	6-21	.286	2-2	1.000	8	14	22	1.3	27	0	7	9	1	6	22	1.3
35	LANG, Carter	12-0	102:08	8.5	5-15	.333	0-1	.000	0-0	.000	15	15	30	2.5	10	0	3	7	4	0	10	0.8
25	KEEFFE, Miles	2-0	06:53	3.4	0-3	.000	0-1	.000	0-0	.000	0	0	0	0.0	0	0	0	0	0	0	0	0.0
Team											30	26	56					16				
Total		**18**	**3600**		**414-1062**	**.390**	**108-403**	**.268**	**262-371**	**.706**	**196**	**398**	**594**	**33.0**	**278**	**1**	**153**	**177**	**57**	**107**	**1198**	**66.6**
Opponents		**18**	**3600**		**504-1073**	**.470**	**166-452**	**.367**	**241-310**	**.777**	**196**	**498**	**694**	**38.6**	**302**	**4**	**297**	**192**	**68**	**98**	**1415**	**78.6**

Team Statistics

	VANDY	OPP
Scoring	**1198**	**1415**
Points per game	66.6	78.6
Scoring margin	-12.1	-
Field goals-att	**414-1062**	**504-1073**
Field goal pct	.390	.470
3 point fg-att	**108-403**	**166-452**
3-point FG pct	.268	.367
3-pt FG made per game	6.0	9.2
Free throws-att	**262-371**	**241-310**
Free throw pct	.706	.777
F-Throws made per game	14.6	13.4
Rebounds	**594**	**694**
Rebounds per game	33.0	38.6
Rebounding margin	-5.6	-
Assists	**153**	**297**
Assists per game	8.5	16.5
Turnovers	**177**	**192**
Turnovers per game	9.8	10.7
Turnover margin	+0.8	-
Assist/turnover ratio	0.9	1.5
Steals	**107**	**98**
Steals per game	5.9	5.4
Blocks	**57**	**68**
Blocks per game	3.2	3.8
Winning streak	**1**	**-**
Home win streak	1	-
Attendance	**73760**	**119793**
Home games-Avg/Game	9-8196	9-13310
Neutral site-Avg/Game	-	0-0

Team Results

Date	Opponent		Score	Att.
01/06/2024	Alabama	L	75-78	8703
01/09/2024	at LSU	L	69-77	7218
01/13/2024	at Ole Miss	L	56-69	8404
01/17/2024	Auburn	L	65-80	7099
01/20/2024	at Mississippi St.	L	55-68	9172
01/27/2024	Tennessee	L	62-75	13852
01/31/2024	at Auburn	L	54-81	9121
02/03/2024	Missouri	W	68-61	6905
02/06/2024	Kentucky	L	77-109	11678
02/10/2024	at South Carolina	L	60-75	14310
02/13/2024	Texas A&M	W	74-73	6564
02/17/2024	at Tennessee	L	53-88	21678
02/21/2024	Georgia	L	64-76	5821
02/24/2024	at Florida	L	64-77	10358
02/27/2024	at Arkansas	W	85-82	19200
03/02/2024	LSU	L	61-75	6696
03/06/2024	at Kentucky	L	77-93	20332
03/09/2024	Florida	W	79-78	6442

TYRIN LAWRENCE
0 Senior // Guard
6'4" // 200
Monticello, Ga.
Sunrise Christian Acad. (Kan.)
TY-rin

COLIN SMITH
1 Sophomore // Forward
6'8" // 220
Dallas, Texas
Compass Prep (Ariz.)

VEN-ALLEN LUBIN
2 Sophomore // Forward
6'8" // 230
Orlando, Fla.
Univ. of Notre Dame
LEW-bin

PAUL LEWIS
3 Sophomore // Guard
6'2" // 175
Woodbridge, Va.
Bishop O'Connell

ISAIAH WEST
4 Freshman // Guard
6'2" // 190
Springfield, Tenn.
Goodpasture Christian

EZRA MANJON
5 Fifth-Year // Guard
6'0" // 170
Antioch, Calif.
UC Davis
mon-YOWN

JORDAN WILLIAMS
10 Sophomore // Guard
6'2" // 205
Houston, Texas
Texas A&M

EVAN TAYLOR
12 Graduate // G/F
6'6" // 205
Glen Ellyn, Ill.
Lehigh University

MALIK PRESLEY
13 Freshman // G/F
6'6" // 200
San Marcos, Texas
San Marcos HS

COLESON MESSER
15 Freshman // Guard
6'5" // 210
Dallas, Texas
Highland Park HS

TASOS KAMATEROS
21 Graduate // Forward
6'8" // 240
Athens, Greece
Univ. of South Dakota
TAH-sos kom-uh-TER-os

GRAHAM CALTON
22 Junior // Guard
6'5" // 210
Charlotte, N.C.
Charlotte Latin School
CALL-tin

JASON RIVERA-TORRES
23 Freshman // G/F
6'9" // 240
Bronx, N.Y.
John Marshall HS (Va.)

JAQUALON "JQ" ROBERTS
24 Freshman // Forward
6'8" // 220
Bloomington, Ind.
Bloomington HS North
juh-KWAY-lin

MILES KEEFFE
25 Sophomore // Guard
6'5" // 200
Novato, Calif.
So. California Acad.
KEEF

LEE DORT
34 Sophomore // Forward
6'10" // 245
McKinney, Texas
Greenhill School

CARTER LANG
35 Freshman // Forward
6'9" // 235
Charlottesville, Va.
St. Anne's-Belfield

JERRY STACKHOUSE
Head Coach
5th Season (UNC '99)

ANDY FOX
Associate Head Coach
5th Season (Cornell [Iowa] '04)

ANTHONY WILKINS
Assistant Coach
1st Season (Kent State '13)

JAMES STRONG
Assistant Coach
5th Season (Vanderbilt '00)