

ARKANSAS SOFTBALL GAME NOTES

2024 SCHEDULE

OVERALL: 30-11 | SEC: 9-6

H: 15-6 | A: 9-4 | N: 6-1 | L10: 6-4 | TOP 25: 9-6

GAME 42 | #15 Alabama vs. #14 Arkansas | APRIL 19 | 6 P.M.

SEC NETWORK+ ||| BRETT DOLAN (PBP) & DORIAN CRAFT (ANALYST) ||| BOGLE PARK

| DATE | OPPONENT | LOCATION | TIME/RESULT |
|--------|---------------------|------------------|-------------|
| F8 | Marshall! | Boca Raton, Fla. | W, 10-3. |
| F8 | FAU! | Boca Raton, Fla. | W, 8-0 (5). |
| F9 | Ohio! | Boca Raton, Fla. | W, 7-3 |
| F10 | Penn State! | Boca Raton, Fla. | L, 3-2 (8) |
| F10 | Michigan State! | Boca Raton, Fla. | W, 6-5 |
| F16 | Long Beach State# | Tucson, Ariz. | W, 7-0 |
| F16 | Arizona# | Tucson, Ariz. | L, 3-2 |
| F17 | Omaha# | Tucson, Ariz. | W, 9-2 |
| F17 | Arizona# | Tucson, Ariz. | W, 3-2 |
| F18 | Omaha# | Tucson, Ariz. | W, 5-2 |
| F22 | Illinois State^ | Fayetteville | W, 7-0 |
| F23 | UT-Arlington^ | Fayetteville | W, 9-0 (6) |
| F23 | Wichita State^ | Fayetteville | L, 3-1 |
| F24 | Illinois State^ | Fayetteville | W, 7-0 |
| F24 | Wichita State^ | Fayetteville | W, 15-4 (5) |
| F25 | UT-Arlington^ | Fayetteville | W, 9-0 (5) |
| F29 | South Dakota State% | Fayetteville | W, 4-3 |
| M1 | SEMO% | Fayetteville | W, 5-0 |
| M1 | FAU% | Fayetteville | W, 6-2 |
| M2 | South Dakota State% | Fayetteville | L, 7-3 |
| M3 | SEMO% | Fayetteville | W, 6-5 (8) |
| M8 | South Alabama& | Fayetteville | L, 2-1 |
| M9 | UNI& | Fayetteville | W, 7-4 |
| M9 | South Alabama& | Fayetteville | W, 10-4 |
| M10 | UNI& | Fayetteville | W, 9-0 (6) |
| M16 | Auburn* | Auburn, Ala. | W, 6-1 |
| M16 | Auburn* | Auburn, Ala. | W, 5-1 |
| M17 | Auburn* | Auburn, Ala. | L, 2-1 |
| M18 | Texas A&M-Commerce | Commerce, Texas | W, 8-0 (5) |
| M22 | Mississippi State* | Fayetteville | L, 6-3 |
| M23 | Mississippi State* | Fayetteville | W, 3-0 |
| M24 | Mississippi State* | Fayetteville | L, 15-7 (5) |
| M26 | UCA | Fayetteville | Canceled |
| M30 | Georgia* | Athens, Ga. | W, 3-2 |
| M31 | Georgia* | Athens, Ga. | L, 8-2 |
| A1 | Georgia* | Athens, Ga. | W, 8-2 |
| A5 | Missouri* | Fayetteville | W, 5-2 |
| A6 | Missouri* | Fayetteville | L, 12-3 (5) |
| A7 | Missouri* | Fayetteville | W, 4-1 |
| A12 | South Carolina* | Columbia, S.C. | W, 4-3 |
| A13 | South Carolina* | Columbia, S.C. | L, 2-1 |
| A14 | South Carolina* | Columbia, S.C. | W, 3-0 |
| A19 | Alabama* | Fayetteville | 6 p.m. |
| A20 | Alabama* | Fayetteville | 8 p.m. |
| A21 | Alabama* | Fayetteville | 1 p.m. |
| A26 | LSU* | Baton Rouge, La. | 6 p.m. |
| A27 | LSU* | Baton Rouge, La. | 4 p.m. |
| A28 | LSU* | Baton Rouge, La. | 1 p.m. |
| A30 | UCA | Conway, Ark. | 7 p.m. |
| M3 | Ole Miss* | Fayetteville | 6 p.m. |
| M4 | Ole Miss* | Fayetteville | 3 p.m. |
| M5 | Ole Miss* | Fayetteville | 1 p.m. |
| M 7-11 | SEC Tournament\$ | Auburn, Ala. | TBA |



30-10
7-8 SEC

#15 ALABAMA

In the Polls.....13 (SA) | 18 (D1Softball)
.....15 (ESPN/USA SOFTBALL) | 14 (NFCA)
Head Coach.....Patrick Murphy (26th Season)
Career Record.....1293-384-4 (27th Season)
Record at Alabama.....1265-364-4 (26th Season)



30-11
9-6 SEC

#14 ARKANSAS RAZORBACKS

In the Polls.....8 (SA) | 13 (D1Softball)
.....14 (ESPN/USA SOFTBALL) | 16 (NFCA)
Head Coach.....Courtney Deifel (Ninth Season)
Career Record.....335-185 (10th season)
Record at Arkansas.....308-158 (Ninth Season)

RAZORBACK NOTABLES

TOP-15 TEST AT BOGLE PARK

- The No. 14 Arkansas Razorbacks return to the friendly confines of Bogle Park to host No. 15 Alabama on April 19-21.
- Friday's series opener is set for 6 p.m. CT on SEC Network+ with Brett Dolan (pbp) and Dorian Craft (analyst) on the call.
- Game two, slated for 8 p.m. Saturday, will air on ESPN with a simulcast on SEC Network with Roy Philpott (pbp) and Madison Shipman (analyst) on the call.
- Sunday's series finale begins at 1 p.m. on ESPNU.

SERIES HISTORY

- Alabama leads the all-time series 64-14, including a 26-9 mark during the regular season in Fayetteville.
- Last season, the Hogs clinched their first series win in Tuscaloosa after winning games two and three.
- Last time out, the Crimson Tide defeated Arkansas, 3-2 (9), in the SEC Tournament quarterfinals at Bogle Park on May 7, 2023.
- The last two matchups between Arkansas and Alabama have gone into extra-innings.
- The Razorbacks are looking for their first series win vs. Alabama in Fayetteville since 2018.
- Arkansas is chasing back-to-back series

wins vs. the Crimson Tide for the first time in program history.

- Under head coach Courtney Deifel, Arkansas is 6-11 all-time vs. Alabama, including a 3-3 record at home.

LAST TIME OUT

- Arkansas recorded its third straight ranked SEC series win after taking the series from No. 25 South Carolina on April 14 in Columbia, S.C.
- Arkansas has won 14 of its last 15 SEC road series, dating back to 2020.
- The Razorbacks clinched their fourth straight series win against South Carolina.
- Arkansas claimed back-to-back series wins vs. the Gamecocks in Columbia.
- Secured the Hogs' fourth ranked SEC series victory of the season.

A SERIES WIN WOULD..

- Solidify back-to-back series wins vs. the Crimson Tide for the first time in program history.
- Log Arkansas' fourth consecutive ranked SEC series win.
- Total the Hogs' fifth ranked series win on the season - their most since the 2022 season.
- Mark back-to-back ranked series wins at home after defeating No. 11 Missouri inside Bogle Park on April 5-7.

! Paradise Classic | # Bear Down Fiesta

^ Razorback Invitational | % Woo Pig Classic

& Razorback Rumble

* SEC games | \$ SEC Tournament

@ NCAA Tournament

Home games played at Bogle Park | Times central/subject to change

BY THE NUMBERS (2024)



| .290 | 225 | 305 | 102 | 24-26 | 2.28 | .225 |
|------|------|------|-----|--------|------|-----------|
| AVG. | RUNS | HITS | XBH | SB-ATT | ERA | OPP. AVG. |
| .272 | 191 | 262 | 83 | 33-41 | 1.99 | .204 |



2024 TEAM QUICK FACTS

TEAM INFORMATION

| | |
|---------------------------------|-----------|
| 2023 Overall Record | 40-19 |
| 2023 SEC Record | 14-10 |
| 2023 SEC Finish | 4th |
| 2023 NCAA Postseason | Regionals |
| Home Record | 21-8 |
| Away Record | 10-6 |
| Neutral Record | 9-5 |
| Student-Athletes Returning/Lost | 16/10 |
| Starters Returning/Lost | 8/2 |
| Newcomers | 9 |

COACHING STAFF

| | |
|-------------------------|--|
| Head Coach | Courtney Deifel (Ninth Season) |
| Record at Arkansas | 308-158 (.661) |
| Career Record | 335-185 (.644) |
| Assistant Coach | Matt Meuchel (Eighth Season) |
| Assistant Coach | DJ Gasso (First Season) |
| Assistant Coach | Danielle Gibson Whorton (First Season) |
| Graduate Manager | Peyton Nobles (First Season) |
| Graduate Manager | Parker Staggs (Second Season) |
| Student Assistant Coach | Kristina Foreman (First Season) |
| Director of Operations | Dan Bartosik (Second Season) |

TEAM HISTORY

| | |
|------------------------------|----------------------------|
| First Year of Program | 1997 |
| All-Time Record | 831-792 (.512) |
| All-Time SEC Record | 274-443 (.381) |
| SEC Championships/Last | 2 (2022) |
| SEC Tournament Championships | 2022 |
| NCAA Appearances/Last | 12 (2023) |
| Highest Preseason Rank | 6/7 (2023) |
| Highest Preseason SEC | 3rd (2023/2022) |
| Highest In-Season Rank | 4 (ESPN/NFCA) (Wk 2, 2023) |

UNIVERSITY INFORMATION

| | |
|---------------------------------------|-------------------------|
| Location | Fayetteville, Ark. |
| Founded | March 27, 1871 |
| Enrollment | 27,558 |
| Nickname | Razorbacks |
| School Colors | Cardinal and White |
| Conference | Southeastern (SEC) |
| Chancellor | Dr. Charles F. Robinson |
| Vice Chancellor/Director of Athletics | Hunter Yurachek |
| Faculty Athletic Representative | Paul Adams |
| University Website | www.uark.edu |
| Athletics Website | ArkansasRazorbacks.com |

FACILITY INFORMATION

| | |
|-------------------|--------------------------------|
| Home Field | Bogle Park |
| Opened | 2009 |
| Dimensions | (LF - 200, CF - 220, RF - 200) |
| Chair-back Seats: | 1,200 |

COMMUNICATIONS

| | |
|---------------------------------|-------------------|
| Assistant Director (SB Contact) | Grace Tafolla |
| Email | gtafolla@uark.edu |
| Cell | 319-310-4576 |
| Assistant AD for Communications | Kyle Parkinson |

Mailing Address
 Razorback Communications
 PO Box 7777
 Fayetteville, AR 72702-7777

Overnight Address
 Razorback Communications
 1240 W. Leroy Pond Dr.
 Fayetteville, AR 72701

RAZORBACK ROSTER

| # | NAME | POSITION | B/T | CLASS | HEIGHT | PREVIOUS SCHOOL | HOMETOWN |
|----|------------------|----------|-----|-------|--------|-----------------------------------|--------------------------|
| 1 | Raigan Kramer | UTL | L/R | Jr. | 5-4 | Seaman HS | Topeka, Kan. |
| 2 | Kylie Brockman | C | R/R | Fr. | 5-5 | Piper HS | Kansas City, Kan. |
| 3 | Nia Carter | OF | L/R | R-Sr. | 5-1 | St. Paul HS / Iowa | Rancho Cucamonga, Calif. |
| 4 | Reis Beuerlein | RHP | R/R | So. | 5-9 | Pinnacle HS / Mississippi State | Cave Creek, Ariz. |
| 7 | Morgan Leinstock | RHP | R/R | R-Sr. | 6-2 | Horizon HS / Southern Miss | Scottsdale, Ariz. |
| 8 | Lauren Camenzind | INF | R/R | So. | 5-7 | Skutt Catholic HS | Valley, Neb. |
| 9 | Rylee Cloud | UTL | R/R | So. | 5-2 | Fairview HS | Mittie, La. |
| 10 | Ally Sockeye | INF | R/R | R-So. | 5-6 | Greenwood HS | Greenwood, Ark. |
| 11 | Robyn Herron | LHP | R/L | So. | 5-10 | Sickles HS | Tampa, Fla. |
| 12 | Cylie Halvorson | INF | R/R | Sr. | 5-8 | Roosevelt HS / South Dakota State | Sioux Falls, S.D. |
| 13 | Kasey Wood | RHP | R/R | Fr. | 5-8 | Bentonville HS | Bentonville, Ark. |
| 14 | Kacie Hoffmann | OF | L/L | Jr. | 5-9 | Elkhorn South HS | Elkhorn, Neb. |
| 15 | Spencer Prigge | INF | L/R | Jr. | 6-0 | Horizon HS | Phoenix, Ariz. |
| 16 | Carlee Ratcliff | UTL | R/R | Jr. | 5-5 | New Boston HS / Texas | New Boston, Texas |
| 17 | Kennedy Miller | C | R/R | Fr. | 5-8 | Georgetown HS | Georgetown, Texas |
| 20 | Hannah Gammill | INF | R/R | Sr. | 5-8 | Beebe HS | Beebe, Ark. |
| 21 | Mallory Hardwick | INF | L/L | R-So. | 5-9 | Bayard Rustin (Pa.) HS | Keller, Texas |
| 22 | Nikki McGaffin | RHP | R/R | So. | 5-6 | Fossil Ridge HS | Fort Collins, Colo. |
| 23 | Reagan Johnson | OF | L/R | So. | 5-4 | Karnes City HS | Karnes City, Texas |
| 24 | Nyah Fontenot | OF | L/R | R-Fr. | 5-6 | Barbe HS | Lake Charles, La. |
| 25 | Hannah Camenzind | LHP/UTL | L/L | So. | 5-7 | Skutt Catholic HS | Valley, Neb. |
| 26 | Atalyia Rijo | INF | L/R | So. | 5-7 | Corning-Painted Post HS | Horseheads, N.Y. |
| 28 | Rylin Hedgecock | UTL | R/R | R-Sr. | 5-9 | Lowndes HS | Valdosta, Ga. |
| 45 | Jayden Wells | UTL | R/R | Fr. | 5-6 | Paris HS | Paris, Ark. |
| 77 | Bri Ellis | INF | R/R | Jr. | 5-10 | Memorial HS / Auburn | Houston, Texas |

Coaching/Support Staff

| | |
|-------------------------|---|
| Head Coach | Courtney Deifel (California, 2003) - Ninth Season |
| Assistant Coach | Matt Meuchel (Arizona State, 2000) - Eighth Season |
| Assistant Coach | DJ Gasso (Bradley, 2017) - First Season |
| Assistant Coach | Danielle Gibson Whorton (Arkansas, 2022) - First Season |
| Director of Operations | Dan Bartosik (Arkansas, 2015) - Second Season |
| Graduate Manager | Peyton Nobles (Georgia, 2022) - First Season |
| Graduate Manager | Parker Staggs (Arkansas, 2-22) - Second Season |
| Student Assistant Coach | Kristina Foreman (Duke, 2022) - First Season |
| Athletic Trainer | Andrew Kreis (Texas State, 2014) - 10th Season |

PRONUNCIATION GUIDE

| | |
|-------------------------|-----------------|
| #1 Raigan Kramer | Reagan |
| #4 Reis Beuerlein | Reese BUR-line |
| #7 Morgan Leinstock | Line-STOCK |
| #8 Lauren Camenzind | Cam-in-ZIN-d |
| #11 Robyn Herron | Heron |
| #12 Cylie Halvorson | Kylie |
| #15 Spencer Prigge | Prig-EE |
| #24 Nyjah Fontenot | Font-KNOW |
| #25 Hannah Camenzind | Cam-in-ZIN-d |
| #26 Atalyia Rijo | Uh-TAL-ia RE-ho |
| Courtney Deifel | DIE-ful |
| Matt Meuchel | Michael |
| DJ Gasso | Gas-OH |
| Danielle Gibson Whorton | Wore-ton |

RAZORBACKS BY STATE

Texas (5) - Bri Ellis, Mallory Hardwick, Reagan Johnson, Kennedy Miller, Carlee Ratcliff
 Arkansas (4) - Hannah Gammill, Ally Sockeye, Jayden Wells, Kasey Wood
 Arizona (3) - Reis Beuerlein, Morgan Leinstock, Spencer Prigge
 Nebraska (3) - Hannah Camenzind, Lauren Camenzind, Kacie Hoffmann
 Kansas (2) - Kylie Brockman, Raigan Kramer
 Louisiana (2) - Rylee Cloud, Nyjah Fontenot
 California (1) - Nia Carter
 Colorado (1) - Nikki McGaffin
 Florida (1) - Robyn Herron
 Georgia (1) - Rylin Hedgecock
 New York (1) - Atalyia Rijo
 South Dakota (1) - Cylie Halvorson

RAZORBACKS BY CLASS

Redshirt Seniors (3) - Nia Carter, Rylin Hedgecock, Morgan Leinstock
 Seniors (2) - Hannah Gammill, Cylie Halvorson
 Juniors (5) - Bri Ellis, Kacie Hoffmann, Raigan Kramer, Spencer Prigge, Carlee Ratcliff
 Redshirt Sophomores (2) - Mallory Hardwick, Ally Sockeye
 Sophomores (8) - Reis Beuerlein, Hannah Camenzind, Lauren Camenzind, Rylee Cloud, Robyn Herron, Reagan Johnson, Nikki McGaffin, Atalyia Rijo
 Redshirt Freshmen (1) - Nyjah Fontenot
 Freshmen (4) - Kylie Brockman, Kennedy Miller, Jayden Wells, Kasey Wood

The Beebe Bomber

- Senior third baseman and Beebe, Ark., native Hannah Gammill has etched her name inside the program's record book. With 44 career home runs (11 so far in 2024), Gammill sits fourth all-time in program history in career home runs.
- Gammill became the youngest player in program history to earn First Team NFCA All-America honors when she received the accolade in 2022.
- Gammill's offensive production has skyrocketed during conference-only play this season as she leads the team in RBI (15) and home runs (5).
- Gammill ranks second on the team in home runs this season with 11.
- She tied her career highs in home runs (2) and RBI (5) vs. No. 3 Georgia on April 1 in Athens.
- Ranks second on the team in two-out RBI with 16.

Arkansas Career Home Run Leaders

1. Linnie Malkin (2018-22) 50
2. Danielle Gibson (2019-22) 48
3. Devon Wallace (2012-15) 47
4. **Hannah Gammill (2021-Pres.) 44**

Bri Bombs

- Junior first baseman Bri Ellis was named back-to-back SEC Player of the Week on March 19.
- She's the first Razorback in program history to win SEC Player of the Week in back-to-back weeks.
- The Houston native is hitting .391 with RISP.
- Ellis is hitting .357 while pacing the Hogs in runs scored (32), home runs (13), RBI (42), total bases (87) and slugging percentage (.757).
- Leads the team in two-out RBI with 17.
- Ellis is quickly approaching 50 career home runs as she currently has 47 to her name.
- Her 47 career home runs are the most nationally by a current junior or younger.
- Making the most of her return to the Plains on March 17-18, Ellis slashed an astronomical .667/1.444/.692 (6-for-9) with a team-leading six hits, two home runs, six RBI, five runs scored, 13 total bases, three walks and a sacrifice fly. In the series opener vs. the Tigers Saturday, Ellis smoked a three-run home run to give the Razorbacks an early 3-0 lead in the first. In game two, Ellis jacked her team-leading 10th home run on a solo shot to guide the Razorbacks seal the series win.

Home Sweet Bogle

It comes to no surprise that Bogle Park is regarded as one of the premier college softball stadiums and atmospheres in the nation as it recorded the third-highest single-season attendance in NCAA Softball history in 2023.

- On April 6, Arkansas broke its single-game attendance record, with 3,885 in attendance in game two vs. Missouri. The previous record was set on March 23 vs. Mississippi State (3,811).
- During the Missouri series (April 6-7), the Razorbacks set Bogle Park's weekend series attendance record with 10,754 in attendance across three games.
- In 2024, the Hogs have accumulated the fourth-highest cumulative attendance across NCAA softball (67,290). Arkansas averages 3,204 fans per game.
- In 2023, the Razorbacks averaged 2,845 fans per game at Bogle Park, which ranked second nationally.
- 96,725 people entered Bogle Park throughout the 2023 season - the third highest total attendance recorded in NCAA Softball history.
- Bogle Park hosted the highest attended SEC Softball Tournament in 2023 with 16,937 in the stands throughout the tournament.
- The Razorbacks have sold over 2,500 season tickets for the 2024 season, shattering last year's season ticket sales record.
- The Hogs have ranked top-five in average attendance each of the previous three seasons.

Miller Madness

Freshman catcher Kennedy Miller has quickly established herself as one of the best freshmen in the country.

- Miller earned her first career SEC Freshman of the Week selection on March 19 following a dominant showing during Arkansas' four-game road swing at Auburn and Texas A&M-Commerce.
- In her SEC debut vs. Auburn on March 17-18, Miller put up a .545/1.091/.545 slash line across four games and paced the Hogs in hits with six and home runs with two. The Georgetown, Texas, product



Arkansas' transfer portal class ranks No. 2 in the country, per DSoftball.

played flawless behind the plate with 18 putouts, three assists and zero errors. Miller recorded her second career multi-home run outing in game two against Auburn, smashing a two-run home run in the first and a solo home run in the fourth.

- The catcher tied her career high in hits after finishing 3-for-3 with two home runs, three RBI and two runs scored in game two vs. Auburn (March 17) to solidify the series win.
- Miller leads the team with a .378 batting average and ranks third in on-base percentage (.441).
- Second on team in multi-hit games with 12 this season.
- Only SEC freshman to rank inside the league's top-15 in batting average.
- Miller is hitting a team-high .484 with RISP and sitting second in hits with RISP (15). She's also hitting .409 as leadoff. She ranks third on the team in two-out RBI with 13.

Power to the Portal

Head coach Courtney Deifel dipped into the transfer portal this offseason and brought in the No. 2 class in the country after signing RHP Reis Beuerlein, RHP Morgan Leinstock, OF Nia Carter and first baseman Bri Ellis. DSoftball rated the transfer class as No. 2 in the country, behind Oklahoma.

- Deifel is known for her prowess in the transfer portal. Former notable Arkansas transfers include Danielle Gibson, KB Sides, Chenise Delce, Braxton Burnside, Taylor Ellsworth and Kristina Foreman.
- During her freshman year at Mississippi State in 2023, Beuerlein made a team-high 26 appearances with nine starts for the Bulldogs. The right-hander pitched to a 3.13 ERA, a 5-4 record and fanned 69 batters across 76.0 innings of work. Beuerlein's 17 relief appearances tied for the team-lead and ranked ninth in the SEC.
- Transferring to Arkansas from Southern Miss for her final season, Leinstock made 104 career appearances spanning from 2020 to 2023. During her time at Southern Miss, Leinstock recorded 37 wins, a 2.65 ERA and 443 strikeouts over 489 innings pitched.
- During the 2023 campaign, Leinstock led the staff in almost every statistical category, pacing Southern Miss with 13 victories, a 2.56 ERA and 185 strikeouts while limiting opponents to a .232 batting average across 183 innings pitched. Leinstock also powered the Golden Eagles with 17 complete games and four saves in 34 appearances. She hurled four double-digit strikeout performances.

The Head Hog

Head coach Courtney Deifel became the program's all-time wins leader in 2023 when Arkansas defeated No. 22 Louisiana 7-6 on Feb. 18. Deifel bested former Razorback head coach Carrie Dever-Boaz's (1997-2004) 244 career wins at helm. Deifel hit 300 career wins at Arkansas following the Hogs' doubleheader sweep of Auburn on March 16.

WINNINGEST ARKANSAS HEAD COACHES

| Rank | Coach | Record | Years | NCAA Appearances |
|------|------------------------|----------------|--------------------|---|
| 1. | Courtney Deifel | 308-158 | 2016-pres.5 | (2017, 2018, 2019, 2021,2022, 2023) |
| 2. | Carrie Dever-Boaz | 244-274-1 | 1997-2004 | 2 (2000, 2002) |
| 3. | Mike Larabee | 149-181 | 2010-2015 | 2 (2012, 2013) |
| 4. | Jamie Pinkerton | 130-179 | 2005-2009 | 2 (2008, 2009) |

The Friendly Confines

Since 2017, Arkansas is 147-36 (.803) at Bogle Park during the regular season.

Double Trouble

- Arkansas has turned a league-best 22 double plays this season.
- The Hogs lead the conference and ranks 10th nationally in fielding percentage (.978) on 1,131 total chances, committing the second-fewest errors by an SEC team (25) through 41 games.

Sooie Spinners

- The Arkansas pitching staff boasts the fifth-best ERA in the conference this season (2.28). The Hogs' pitching staff has recorded the fourth-most batters struck out looking (71) and the ninth-most strikeouts (248) by an SEC staff this season.
- Arkansas' 11 shutouts this season rank fourth in the league and 15th nationally.

Machine of Consistency

- Arkansas made its 12th NCAA Tournament Appearance in 2023 and the sixth NCAA appearance under head coach Courtney Deifel.
- Arkansas has made six consecutive NCAA Tournament appearances - every season it has been held since 2017.
- Prior to Deifel's arrival, the program had made just six NCAA Tournament appearances.
- Arkansas hosted an NCAA Regional for the fourth time in history in 2023.
- All four of the program's top-16 overall seeds have come under Deifel: 2018 (#13), 2021 (#6), 2022 (#4) and 2023 (#1).
- The Hogs drew a top-16 seed for the third season in a row in 2023.

The Nia Carter File

- Redshirt senior transfer Nia Carter, who joined Arkansas after a successful four-year career at Iowa, has the fifth-most hits among active NCAA players with 266 etched to her name. Carter also leads the SEC and ranks sixth nationally in the toughest to strikeout category with just two strikeouts in 97 ABs this season.

The Standard

- Arkansas is the only SEC team to record a top-four conference finish in each of the last three seasons. Arkansas won the SEC in 2021 and 2022 and finished fourth this season.

On the Road

- Arkansas' series win at No. 25 South Carolina claimed the Hogs' 10th consecutive ranked SEC road series victory, dating back to the 2021 season.

Bogle Bombers

Arkansas mashed the third-most home runs in program history in 2023 (69). In 2022, the Razorbacks set a school record after launching 109 home runs en route to winning their second consecutive SEC regular season crown along with the program's first SEC Tournament Championship. Their 109 home runs tie for second-most in SEC history. The Hogs rank sixth in the conference with 48 home runs this season.



Rae\$

- This season, Reagan Johnson ranks second in the conference and 34th nationally in hits with 56 to her name.
- Johnson paces Arkansas with 11 stolen bases this year (11-for-11).
- Ranks second on the squad and 12th in the SEC with a .376 batting average.
- The Karnes City, Texas, product leads Arkansas with 17 multi-hit games this season.
- Johnson holds a .413 batting average when she leads off an inning.
- In her career, Johnson is a perfect 29-for-29 on stolen base attempts.
- Johnson, who was selected to USA Softball's Preseason National Player of the Year watch list, is looking to build upon her first season in Fayetteville.
- Johnson was named to D1Softball's Freshman All-America team and was tabbed a Top 10 Finalist for TUCCI/NFCA's National Freshman of the Year award last season.
- Johnson propelled Arkansas offensively and led the team with a .378 batting average, 79 hits, 47 runs scored, 18 stolen bases and four triples.
- Johnson is already a staple in the Razorback softball record book as she peppered the third-most hits (79) in single-season program history. She also boasted the sixth-highest batting average (.378), tied for the seventh-most stolen bases (18) and 10th-most runs scored (47) in single-season program history. The Karnes City, Texas, native ranked second in the SEC and eighth nationally in hits. Johnson also shined in center field and compiled a .968 fielding percentage with 86 putouts and four assists on 93 total chances.

Herron is Perfect

- Herron earned her first career SEC Pitcher of the Week honor on Tuesday after an explosive weekend in the circle in the series win at No. 25 South Carolina.
- The Tampa native went 2-0 with a 0.00 ERA and 12 strikeouts, capping the Gamecocks to zero runs on seven hits across 12.1 innings pitched. Of the seven hits surrendered, just one went for extra bases - a double in Friday's series opener. She limited opponents to a minuscule .163 batting average over the weekend.
- On Feb. 24, sophomore LHP Robyn Herron twirled her first career perfect game in a 7-0 win vs. Illinois State at Bogle Park.
- Herron threw the second perfect game in program history. Former Hog Mary Haff tossed the program's first perfect game in 2022 vs. Maryland.
- Herron fanned 11 batters in just 86 pitches in seven innings. It was her second double-digit strikeout performance of the season.
- It was the first perfect game by a Razorback in Bogle Park history.
- The southpaw brings a 9-7 record and a 1.82 ERA, 103 strikeouts, seven complete games, four shutouts and a .175 opponent batting average across 88.2 innings pitched.

10+ STRIKEOUT PERFORMANCES

| No. | Pitcher | Opponent | Date |
|-----|-------------------------|------------------------------|----------------|
| 16 | Mary Haff | vs. Furman | 4/13/19 |
| 16 | Heather Schlichtman | vs. Marshall | 4/9/04 |
| 15 | Mary Haff | at Tennessee | 3/23/2019 |
| 15 | Kimmy Beasley | Auburn | 5/3/13 |
| 15 | Katy Henry | vs. UTSA | 2/16/07 |
| 15 | Katy Henry | vs. ULM | 2/25/05 |
| 15 | Heather Schlichtman | vs. Auburn | 3/13/04 |
| 15 | Heather Schlichtman | Wichita State | 3/3/01 |
| 14 | Robyn Herron | Drake | 2/24/23 |
| 14 | Mary Haff | vs. Maryland | 3/11/22 |
| 14 | Katy Henry | Kansas City | 2/23/07 |
| 14 | Heather Schlichtman | at Kentucky | 4/24/04 |
| 14 | Heather Schlichtman | vs. Mississippi Valley State | 2/29/04 |
| 14 | Heather Schlichtman | vs. Appalachian State | 2/7/04 |
| 13 | Autumn Storms | vs. Southeast Missouri | 2/21/19 |
| 13 | Mary Haff | at Saint Louis | 4/10/18 |
| 13 | Mary Haff | Lipscomb | 2/10/19 |
| 13 | Chelsea Cohen | Saint Louis | 2/24/13 |
| 13 | Katy Henry | Centenary | 3/5/06 |
| 13 | Heather Schlichtman | Oklahoma City | 4/23/02 |
| 13 | Rachel Talley | vs. Virginia Tech | 2/18/01 |
| 12 | Mary Haff | vs. UIC | 2/15/20 |
| 12 | Mary Haff | vs. Boston U | 3/2/19 |
| 12 | Mary Haff | vs. Omaha | 2/28/19 |
| 12 | Mary Haff | vs. Dartmouth | 3/3/18 |
| 12 | Mary Haff | vs. Northern Colorado | 3/2/18 |
| 12 | Mary Haff | Fordham | 2/19/18 |
| 12 | Kimmy Beasley | at Missouri | 4/13/13 |
| 12 | Kimmy Beasley | LSU | 4/6/13 |
| 12 | Kim Jones | vs. Rhode Island | 2/13/11 |
| 12 | Hope McLemore | Louisiana Tech | 3/13/10 |
| 12 | Miranda Dixon | vs. ULM | 4/2/08 |
| 12 | Katy Henry | Creighton | 2/24/08 |
| 12 | Katy Henry | vs. Virginia | 2/9/07 |
| 12 | Rachel Talley | vs. Utah | 2/16/02 |
| 12 | Rachel Talley | vs. FAU | 3/3/01 |
| 12 | Heather Schlichtman | FIU | 3/2/01 |
| 12 | Rachel Talley | at Auburn | 4/9/99 |
| 12 | Tammy Kincaid | Alabama | 3/21/99 |
| 12 | Chenise Delce | UAB | 4/14/23 |
| 12 | Chenise Delce | Arizona | 2/23/23 |
| 12 | Robyn Herron | Iowa State | 3/2/23 |
| 12 | Robyn Herron | Indiana | 2/18/23 |
| 11 | Robyn Herron | Illinois State | 2/24/24 |
| 11 | Chenise Delce | North Texas | 3/3/23 |
| 11 | Robyn Herron | Texas A&M-CC | 3/4/23 |
| 11 | Mary Haff | at Tennessee | 3/18/22 |
| 11 | Mary Haff | at Central Arkansas | 3/9/21 |
| 11 | Autumn Storms | vs. Boston U | 3/2/19 |
| 11 | Grace Moll | at Southeast Missouri State | 4/6/16 |
| 11 | Kimmy Beasley | Kentucky | 4/19/13 |
| 11 | Kimmy Beasley | LSU | 4/7/13 |
| 11 | Katy Henry | Northwestern State | 3/4/06 |
| 10 | Morgan Leinstock | Auburn | 3/16/24 |
| 10 | Robyn Herron | Northern Iowa | 3/10/24 |
| 10 | Robyn Herron | Penn State | 2/10/24 |
| 10 | Robyn Herron | Texas A&M-Commerce | 4/18/23 |
| 10 | Chenise Delce | Alabama | 5/11/23 |
| 10 | Chenise Delce | UCA | 3/6/23 |
| 10 | Mary Haff | at Ole Miss | 4/2/22 |
| 10 | Chenise Delce | vs. Louisville | 2/28/22 |
| 10 | Chenise Delce | vs. Missouri State | 3/3/22 |
| 10 | Chenise Delce | vs. Kennesaw State | 3/5/22 |
| 10 | Autumn Storms | Alabama | 4/10/21 |
| 10 | Mary Haff | at South Carolina | 3/12/21 |
| 10 | Mary Haff | North Dakota State | 2/25/21 |
| 10 | Jenna Bloom | Kansas | 3/10/20 |
| 10 | Kimmy Beasley | Butler | 2/13/14 |
| 10 | Hope McLemore | Kentucky | 4/20/13 |
| 10 | Kimmy Beasley | Jacksonville State | 3/2/13 |
| 10 | Chelsea Cohen | ULM | 2/22/13 |
| 10 | Hope McLemore | at Georgia | 4/2/10 |
| 10 | Hope McLemore | Drake | 3/6/10 |
| 10 | Hope McLemore | vs. Iowa | 2/12/10 |
| 10 | Miranda Dixon | at Ole Miss | 3/29/09 |
| 10 | Miranda Dixon | vs. Cleveland State | 3/7/09 |
| 10 | Katy Henry | at Kentucky | 4/12/08 |
| 10 | Katy Henry | vs. ULM | 4/2/08 |
| 10 | Miranda Dixon | at South Carolina | 3/3/08 |
| 10 | Miranda Dixon | at South Carolina | 3/3/08 |
| 10 | Miranda Dixon | at South Carolina | 3/3/08 |
| 10 | Katy Henry | at Kansas | 4/3/07 |
| 10 | Katy Henry | Northern Iowa | 3/3/07 |
| 10 | Miranda Dixon | at Texas A&M | 2/16/07 |
| 10 | Katy Henry | Kansas | 4/5/06 |
| 10 | Katy Henry | at Florida | 3/25/06 |
| 10 | Katy Henry | at Ole Miss | 3/21/06 |

TOTAL BY PITCHER

| | | |
|----|---------------------|---------------------|
| 16 | Mary Haff | 2018-2022 |
| 14 | Katy Henry | 2005-2008 |
| 8 | Chenise Delce | 2022-Present |
| 8 | Heather Schlichtman | 2001-2004 |
| 8 | Robyn Herron | 2023-Present |
| 7 | Kimmy Beasley | 2012-2014 |
| 5 | Miranda Dixon | 2007-2010 |
| 5 | Hope McLemore | 2010-2013 |
| 4 | Rachel Talley | 1999-2002 |
| 3 | Autumn Storms | 2017-2021 |
| 2 | Chelsea Cohen | 2010-2013 |
| 1 | Kim Jones | 2008-2011 |
| 1 | Tammy Kincaid | 1997-2000 |
| 1 | Grace Moll | 2014-2017 |

2024 AWARDS AND HONORS

Nia Carter
USA Softball Preseason National Player of the Year
Watch List

Rylin Hedgecock
USA Softball Preseason National Player of the Year
Watch List
Preseason All-SEC

Reagan Johnson
USA Softball Preseason National Player of the Year
Watch List

Bri Ellis
SEC Player of the Week (March 12)
SEC Player of the Week (March 19)

Kennedy Miller
SEC Freshman of the Week (March 19)

Morgan Leinstock
SEC Co-Pitcher of the Week (April 9)

Robyn Herron
SEC Pitcher of the Week (April 16)

CAREER RECORD WATCH

Home Runs

1. Linnie Malkin (2018-22) 50
2. Danielle Gibson (2019-22) 48
3. Devon Wallace (2012-15) 47
4. **Hannah Gammill (2021-Pres.) 44**

OPPONENT HISTORY

Alabama* (14-64)

H: 9-26 | A: 4-33 | N: 1-5

| | | |
|---------|--------------|-------------------------|
| 3-14-97 | W, 9-1 | Fayetteville |
| 3-14-97 | L, 2-3 | Fayetteville |
| 3-15-97 | W, 2-1 | Fayetteville |
| 3-15-97 | L, 1-7 | Fayetteville |
| 3-13-98 | L, 1-7 | Tuscaloosa, Ala. |
| 3-13-98 | L, 0-12 | Tuscaloosa, Ala. |
| 3-14-98 | L, 0-6 | Tuscaloosa, Ala. |
| 3-14-98 | L, 3-8 | Tuscaloosa, Ala. |
| 3-20-99 | W, 5-4 | Fayetteville |
| 3-20-99 | W, 4-2 | Fayetteville |
| 3-21-99 | L, 3-6 | Fayetteville |
| 3-21-99 | L, 7-12 (19) | Fayetteville |
| 5-15-99 | W, 3-2 | Columbus, Ga. |
| 3-17-00 | L, 1-2 | Tuscaloosa, Ala. (13) |
| 3-17-00 | W, 11-6 | Tuscaloosa, Ala. (13) |
| 3-18-00 | L, 0-3 | Tuscaloosa, Ala. (13) |
| 3-18-00 | L, 6-8 | Tuscaloosa, Ala. (13) |
| 3-17-01 | L, 0-1 | Tuscaloosa, Ala. (4) |
| 3-17-01 | L, 0-4 | Tuscaloosa, Ala. (4) |
| 3-18-01 | L, 0-3 | Tuscaloosa, Ala. (4) |
| 5-10-01 | L, 0-2 | Chattanooga, Tenn. (7) |
| 3-16-02 | W, 2-0 | Fayetteville (17) |
| 3-16-02 | L, 4-5 | Fayetteville (17) |
| 3-17-02 | L, 1-5 | Fayetteville (17) |
| 5-9-02 | L, 1-2 | Chattanooga, Tenn. (18) |
| 3-8-03 | L, 1-7 | Tuscaloosa, Ala. (20) |
| 3-8-03 | L, 3-4 | Tuscaloosa, Ala. (20) |
| 3-9-03 | L, 0-5 | Tuscaloosa, Ala. (20) |
| 3-6-04 | L, 3-8 | Fayetteville (8) |
| 3-6-04 | L, 2-4 | Fayetteville (8) |
| 3-7-04 | L, 1-7 | Fayetteville (8) |
| 5-6-05 | L, 0-4 | Tuscaloosa, Ala. (9) |
| 5-7-05 | L, 0-4 | Tuscaloosa, Ala. (9) |
| 5-7-05 | L, 1-8 | Tuscaloosa, Ala. (9) |
| 5-5-06 | L, 2-7 | Fayetteville (4) |
| 5-5-06 | L, 0-7 | Fayetteville (4) |
| 5-6-06 | L, 2-9 | Fayetteville (4) |
| 3-21-07 | L, 0-9 (5) | Tuscaloosa, Ala. (2) |
| 3-21-07 | L, 2-5 | Tuscaloosa, Ala. (2) |
| 4-17-08 | L, 0-4 | Fayetteville (1) |
| 4-17-08 | L, 0-3 (6) | Fayetteville (1) |
| 4-18-09 | L, 1-9 | Tuscaloosa, Ala. (6) |
| 4-18-09 | L, 1-7 | Tuscaloosa, Ala. (6) |
| 4-19-09 | L, 0-9 | Tuscaloosa, Ala. (6) |
| 5-7-09 | L, 0-6 | Knoxville, Tenn. (5) |
| 4-24-10 | L, 1-6 | Fayetteville (5) |
| 4-24-10 | L, 8-16 (6) | Fayetteville (5) |
| 4-25-10 | L, 6-8 | Fayetteville (5) |
| 5-13-10 | L, 0-9 (5) | Fayetteville (5) |
| 3-25-11 | L, 1-10 (5) | Tuscaloosa, Ala. (1) |
| 3-26-11 | L, 3-12 (5) | Tuscaloosa, Ala. (1) |
| 3-27-11 | L, 0-9 (5) | Tuscaloosa, Ala. (1) |
| 4-27-12 | L, 6-13 | Fayetteville (4) |
| 4-28-12 | W, 8-1 | Fayetteville (4) |
| 4-29-12 | L, 1-5 | Fayetteville (4) |
| 4-4-14 | L, 0-8 (6) | Tuscaloosa, Ala. (4) |
| 4-5-14 | L, 1-12 (5) | Tuscaloosa, Ala. (4) |
| 4-5-14 | L, 3-4 | Tuscaloosa, Ala. (4) |
| 5-1-15 | L, 1-9 | Fayetteville (4) |
| 5-2-15 | L, 2-14 | Fayetteville (4) |
| 5-3-15 | L, 0-1 | Fayetteville (4) |
| 3-10-17 | L, 0-9 (5) | Tuscaloosa, Ala. (9) |
| 3-12-17 | L, 3-4 (9) | Tuscaloosa, Ala. (9) |
| 3-12-17 | L, 0-5 | Tuscaloosa, Ala. (9) |
| 5-10-17 | L, 1-4 | Knoxville, Tenn. (16) |
| 4-13-18 | L, 6-5 | Fayetteville (15) |
| 4-14-18 | W, 3-0 | Fayetteville (15) |
| 4-15-18 | W, 6-3 | Fayetteville (15) |
| 3-6-20 | W, 1-0 | Tuscaloosa, Ala. (9) |
| 3-7-20 | L, 2-10 (6) | Tuscaloosa, Ala. (9) |
| 3-8-20 | L, 1-9 (6) | Tuscaloosa, Ala. (9) |
| 4-9-21 | L, 5-3 | Fayetteville (4) |
| 4-10-21 | W, 4-0 | Fayetteville (4) |
| 4-11-21 | L, 2-0 | Fayetteville (4) |
| 3-18-23 | L, 2-0 | Tuscaloosa, Ala. (13) |
| 3-19-23 | W, 5-3 | Tuscaloosa, Ala. (13) |
| 3-20-23 | W, 2-1 (10) | Tuscaloosa, Ala. (13) |
| 5-11-23 | L, 3-2 (9) | Fayetteville (13) |



Arkansas Softball
Games Summary for Arkansas (as of Apr 14, 2024)
(All games)



| Score by innings | 1 | 2 | 3 | 4 | 5 | 6 | 7 | 8 | Total |
|-------------------------|----------|----------|----------|----------|----------|----------|----------|----------|--------------|
| Arkansas | 57 | 32 | 38 | 40 | 23 | 23 | 11 | 1 | 225 |
| Opponents | 18 | 22 | 10 | 26 | 12 | 9 | 16 | 1 | 114 |

Record when ...

| | | | |
|----------------------|-------|----------------------|------|
| Overall | 30-11 | After 4 leading | 25-1 |
| Conference | 9-6 | trailing | 0-9 |
| Non-Conference | 21-5 | tied | 5-1 |
| Home games | 15-6 | After 5 leading | 24-1 |
| Away games | 9-4 | trailing | 0-7 |
| Neutral site | 6-1 | tied | 2-1 |
| Day games | 25-9 | After 6 leading | 23-1 |
| Night games | 5-2 | trailing | 0-7 |
| vs Left starter | 4-1 | tied | 1-1 |
| vs Right starter | 26-10 | | |
| 1-Run games | 6-5 | Hit 0 home runs | 5-7 |
| 2-Run games | 0-1 | ... 1 home run | 12-3 |
| 5+Run games | 15-3 | ... 2+ home runs | 13-1 |
| Extra innings | 1-1 | | |
| Shutouts | 11-0 | Opponent 0 home runs | 21-8 |
| | | 1 home run | 6-2 |
| | | 2+ HRs | 3-1 |
| Scoring 0-2 runs | 0-7 | | |
| 3-5 runs | 11-3 | | |
| 6-9 runs | 15-1 | Made 0 errors | 20-4 |
| 10+ runs | 4-0 | 1 error | 5-5 |
| | | 2+ errors | 5-2 |
| Opponent 0-2 runs | 21-3 | | |
| 3-5 runs | 9-3 | Opp. made 0 errors | 11-8 |
| 6-9 runs | 0-3 | 1 error | 15-2 |
| 10+ runs | 0-2 | 2+ errors | 4-1 |
| Scored in 1st inning | 18-3 | Out-hit opponent | 24-2 |
| Opp. scored in 1st | 6-4 | Out-hit by opponent | 5-8 |
| Scores first | 23-4 | Hits are tied | 1-1 |
| Opp. scores first | 7-7 | | |

Record when team scores:

| | | | | | | | | | | | |
|------|-----|-----|-----|-----|-----|-----|-----|-----|-----|-----|-----|
| Runs | 0 | 1 | 2 | 3 | 4 | 5 | 6 | 7 | 8 | 9 | 10+ |
| W-L | 0-0 | 0-4 | 0-3 | 4-3 | 3-0 | 4-0 | 4-0 | 5-1 | 3-0 | 3-0 | 4-0 |

Record when opponent scores:

| | | | | | | | | | | | |
|------|------|-----|-----|-----|-----|-----|-----|-----|-----|-----|-----|
| Runs | 0 | 1 | 2 | 3 | 4 | 5 | 6 | 7 | 8 | 9 | 10+ |
| W-L | 11-0 | 3-0 | 7-3 | 4-3 | 3-0 | 2-0 | 0-1 | 0-1 | 0-1 | 0-0 | 0-2 |

Record when leading after:

| | | | | | | |
|------|------|------|------|------|------|------|
| Inn. | 1 | 2 | 3 | 4 | 5 | 6 |
| W-L | 17-3 | 21-1 | 24-0 | 25-1 | 24-1 | 23-1 |

Record when trailing after:

| | | | | | | |
|------|-----|-----|-----|-----|-----|-----|
| Inn. | 1 | 2 | 3 | 4 | 5 | 6 |
| W-L | 4-4 | 3-6 | 1-8 | 0-9 | 0-7 | 0-7 |

Record when tied after:

| | | | | | | |
|------|-----|-----|-----|-----|-----|-----|
| Inn. | 1 | 2 | 3 | 4 | 5 | 6 |
| W-L | 9-4 | 6-4 | 5-3 | 5-1 | 2-1 | 1-1 |

Current winning streak: 1

Longest winning streak: 6

Longest losing streak: 1

Home attendance : 67290 (21 dates avg = 3204)

Away attendance : 17514 (18 dates avg = 973)

Total attendance: 84804 (39 dates avg = 2174)

THE LAST TIME

ARKANSAS - TEAM

Defeated a ranked opponent.....def. #25 South Carolina, 3-0, in Columbia (April 14, 2024)
 Defeated a Top 10 ranked opponent.....def. #3 Georgia, 8-2, in Athens (April 1, 2024)
 Highest ranked team defeated.....def. #1 Cal, 3-2 (May 19, 2012)
 Won 10 or more consecutive games.....10 (Feb. 23-March 5, 2023)
 Longest conference win streak.....12 (March 12, 2021-April 3, 2022)
 Won 5 or more consecutive conference home games.....7 (March 20-April 22, 2023)
 Won 5 or more consecutive road games.....7 (March 20-April 22, 2023)
 Won in Extra Innings.....6-5 (8) vs. SEMO (March 3, 2024)
 Lost in Extra Innings.....3-2 (8) vs. Penn State (Feb. 10, 2024)
 Played at least 10 Innings.....(10) W, 2-1 vs. Alabama (March 20, 2023)
 Played at least 11 Innings.....(11) W, 4-3 vs. Drake (Feb. 24, 2023)
 Played at least 12 Innings.....(14) W, 6-4 at McNeese (Feb. 20, 2021)
 Played at least 13 Innings.....(14) W, 6-4 at McNeese (Feb. 20, 2021)
 Played 14 or more Innings.....(14) W, 6-4 at McNeese (Feb. 20, 2021)
 Lost 5 or more consecutive games.....5 (May 6-20, 2017)
 Lost 5 or more consecutive conference games.....6 (Mar. 24-April 2, 2017)
 Scored 10 or more runs in a game.....10 vs. South Alabama (March 9, 2024)
 Scored 10 or more runs in three straight games.....Rebel Kickoff (Feb. 10-12, 2023)
 Scored 10 or more runs in four straight games.....Rebel Kickoff (Feb. 10-12, 2023)
 Scored 15 or more runs in a game.....15 vs. Wichita State (Feb. 24, 2024)
 Shut out back-to-back opponents.....Illinois State, UT-Arlington (Feb. 22-23, 2024)
 Shut out three straight opponents.....Drake, Iowa State, TAMU-CC (Feb. 26-May 2-3, 2023)
 Was shutout (extra-inning game).....2-0 (10) vs. Liberty (March 16, 2021)
 Was Shutout (7-inning game).....4-0 vs. Georgia (April 7, 2023)
 Was Shutout (6-inning game).....8-0 (6) vs. Washington (Feb. 11, 2022)
 Was Shutout (5-inning game).....8-0 at #8 Florida (April 6, 2019)
 Was Shutout In Fayetteville.....4-0 vs. Georgia (April 7, 2023)
 Was No-Hit.....at #1 Florida (May 16, 2016)
 Was No-Hit by SEC Opponent.....at #1 Florida (May 16, 2016)
 Was No-Hit in Fayetteville.....vs #9 Georgia (May 3, 2009)
 Swept a three-game conference series.....vs. Mississippi State (March 31-April 2, 2023)
 Swept four or more conference series ... #20 S. Car., Ole Miss, Miss. State, #25 Auburn, #20 UGA (2021)
 Swept a three-game home conference series.....vs. South Carolina (April 29-May 1)
 Swept a three-game road conference series.....at Mississippi State (March 31-April 2, 2023)
 Swept a non-conference doubleheader.....vs SEMO (April 12, 2022)
 Run ruled an opponent.....8-0 (5) at Texas A&M-Commerce (March 18, 2024)
 Most consecutive run-rule wins in a season.....6, 104
 Was run-ruled.....L, 12-3 (5) vs. #11 Missouri (April 6, 2024)
 Hit back-to-back home runs.....Cylie Halvorson and Nia Carter vs. Missouri (April 7, 2024)
 Hit five or more home runs in a game.....7 vs. Lehigh (March 11, 2022)
 Hit four or more home runs in a game.....4 at Auburn (March 16, 2024)
 Hit three or more home runs in a game.....3 vs. #3 Georgia (April 1, 2024)
 Homered in five or more consecutive games.....8 (Feb. 24-March 3, 2024)
 Had 10 hits in a game.....11 vs. Mississippi State (March 24, 2024)
 Had 15 or more hits in a game.....15 vs. UMKC (March 4, 2020)
 Had 10 or more hits in 2 consecutive games (2), vs. Wichita State, UT-Arlington (Feb. 24-25, 2024)
 Had 10 or more hits in 3 consecutive games (6) vs. UMKC, MSU, KSU, Liberty, Lehigh, Maryland. (March 4-11, 2022)
 Had five or more doubles in a game.....6 vs. Villanova (Feb. 29, 2020)
 Had two or more triples in a game.....2 vs. South Carolina (April 14, 2024)
 Had 10 or more RBI in a game.....10 vs. South Alabama (March 9, 2024)
 No-hit the opposition, 5 innings.....vs. Illinois State (Feb. 24, 2024)
 No-hit the opposition, 6 innings.....vs. Illinois State (Feb. 24, 2024)
 No-hit the opposition, 7 innings.....vs. Illinois State (Feb. 24, 2024)
 Recorded 10 or more walks.....11 vs. #10 Oklahoma State (Feb. 11, 2021)
 Left 10 or more runners on base.....11 vs. South Dakota State (March 2, 2024)
 Allowed 10 or more hits.....13 vs. Mississippi State (March 24, 2024)
 Allowed 10 or more runs.....12 vs. Missouri (April 6, 2024)
 Allowed 10 or more earned runs.....14 vs. Oregon (May 21, 2023)
 Allowed 10 or more RBI.....15 vs. Mississippi State (March 24, 2024)
 Allowed five or more doubles.....5 vs. LSU (April 29, 2016)
 Allowed three or more home runs.....4 vs. Mississippi State (March 24, 2024)

OPPONENT-TEAM

Scored 10 or more runs in a game15 vs. Mississippi State (March 24, 2024)
 Scored 15 or more runs in a game15 vs. Mississippi State (March 24, 2024)
 Had 10 or more hits in a game.....11 vs. Georgia (March 31, 2024)
 Had 15-19 hits in a game.....15 vs. Georgia (May, 2017)
 Shut out Arkansas (7-inning game).....4-0 vs. Georgia (April 7, 2023)
 Shut out Arkansas (5-inning game).....L, 8-0 at #8 F#18 Florida (April 6, 2019)
 Shut out Arkansas (extra-inning).....L, 2-0 (10) vs. Liberty (March 16, 2021)
 Shut out Arkansas in consecutive games.....L, 3-0/8-0 at #8 Florida (April 6, 2019)
 Shut out Arkansas in Fayetteville.....4-0 vs. Georgia (April 7, 2023)
 Conference opponent S/O Arkansas in Fayetteville.....4-0 vs. Georgia (April 7, 2023)
 Conference opponent S/O Arkansas on the road.....2-0 vs. Alabama (March 18, 2023)
 Won a non-conference series against Arkansas.....vs. Mississippi State (March 22-24, 2024)
 Won a conference series in Fayetteville.....vs. Mississippi State (March 22-24, 2024)
 Swept a three-game non-conference series against Arkansas.....Texas (March 14-16, 2015)
 Swept a three-game non-conference series in Fayetteville.....Texas (March 14-16, 2015)
 Swept a three game conference series in Fayetteville.....vs Georgia (May 5-7, 2017)
 Swept a three-game conference road series against Arkansas.....at #8 Florida (April 5-7, 2019)

ARKANSAS-INDIVIDUAL

Hit a grand slam.....Hannah Gammill vs. #3 Georgia (April 1, 2024)
 Hit a walk-off grand slam.....W, 6-4 Danielle Gibson vs. Drake (March 4, 2021)
 Hit a walk-off home run.....Kennedy Miller vs. Northern Iowa (March 10, 2024)
 Hit two home runs in a game.....2, Hannah Gammill vs. #3 Georgia (April 1, 2024)
 Hit three home runs in a game.....Rylin Hedgecock vs. Tennessee (April 22, 2023)
 Hit four home runs in a game.....Danielle Gibson vs. SIUE (Feb. 23, 2019)
 Homered in consecutive games in a conf. seriesBri Ellis, Games 1 & 2, at Auburn (March 16, 2024)
 Homered in three or more consecutive games.....(3) Kristina Foreman at the Rebel Kickoff vs. Weber State (twice) and Southern Utah (Feb. 10-11, 2023)
 Hit an inside the park home run.....KB Sides vs. Illinois (Feb. 18, 2022)
 Hit for the home run cycle.....Danielle Gibson vs. SIUE (Feb. 23, 2019)
 Had five hits in a game.....5, Danielle Gibson at South Carolina (March 13, 2021)
 Had four hits in a game.....4, Reagan Johnson vs. Ohio (Feb. 9, 2024)
 Had two doubles in a game.....2, Cylie Halvorson, at Texas A&M-Commerce (March 18, 2024)
 Had three doubles in a game.....3, KB Sides vs. Florida (April 22, 2022)
 Had four or more RBI in a game.....5, Hannah Gammill vs. #3 Georgia (April 1, 2024)
 Had six or more RBI in a game.....7, Rylin Hedgecock vs. Kentucky (April 22, 2023)
 Had 10 or more RBI in a game.....(10) Danielle Gibson vs. SIUE (Feb. 23, 2019)
 Walked three or more times in a game.....(3) Raigan Kramer vs. Ohio (Feb. 9, 2024)
 Stole three bases in a game.....(3) Reagan Johnson vs. Drake (Feb. 24, 2023)
 Pitched a complete game shutoutRobyn Herron, 7.0 IP, vs. South Carolina (April 14, 2024)
 Had 10 or more strikeouts in a game.....(10) Morgan Leinstock vs. Auburn (March 16, 2024)
 Gave up 10 or more hits in a game.....11, Hannah Camenzind vs. #3 Georgia (March 31, 2024)
 Gave up three or more home runs in a game...(3) Chenise Delce vs. Florida State (Feb. 17, 2023)
 Threw a perfect gameRobyn Herron vs. Illinois State (Feb. 24, 2024)
 Threw a 7-inning no hitterRobyn Herron vs. Illinois State (Feb. 24, 2024)
 Threw a 5-inning no hitter(5 Inn.) Mary Haff vs. Texas Tech (Feb. 27, 2021)



Arkansas Softball
Miscellaneous Stats for Arkansas (as of Apr 14, 2024)
(All games)



| Multiple Hit Games | 2 | 3 | 4 | 5+ | Total |
|---------------------------|-----------|----------|----------|-----------|--------------|
| 23 Reagan Johnson | 12 | 4 | 1 | - | 17 |
| 17 Kennedy Miller | 10 | 2 | - | - | 12 |
| 12 Cylie Halvorson | 11 | - | - | - | 11 |
| 77 Bri Ellis | 9 | 1 | - | - | 10 |
| 3 Nia Carter | 6 | 1 | - | - | 7 |
| 28 Rylin Hedgecock | 7 | - | - | - | 7 |
| 20 Hannah Gammill | 5 | - | - | - | 5 |
| 25 Hannah Camenzind | 4 | 1 | - | - | 5 |
| 1 Raigan Kramer | 5 | - | - | - | 5 |
| 26 Atalyia Rijo | 1 | - | - | - | 1 |
| TEAM | 70 | 9 | 1 | 0 | 80 |

| Multiple RBI Games | 2 | 3 | 4 | 5+ | Total |
|---------------------------|-----------|-----------|----------|-----------|--------------|
| 77 Bri Ellis | 9 | 3 | - | - | 12 |
| 12 Cylie Halvorson | 6 | 1 | 1 | - | 8 |
| 28 Rylin Hedgecock | 4 | 3 | - | - | 7 |
| 20 Hannah Gammill | 2 | 4 | - | 1 | 7 |
| 17 Kennedy Miller | 2 | 4 | - | - | 6 |
| 1 Raigan Kramer | 5 | - | - | - | 5 |
| 8 Lauren Camenzind | 2 | 1 | - | - | 3 |
| 25 Hannah Camenzind | 2 | 1 | - | - | 3 |
| 3 Nia Carter | 1 | 1 | - | - | 2 |
| 16 Carlee Ratcliff | 1 | - | - | - | 1 |
| 23 Reagan Johnson | 1 | - | - | - | 1 |
| TEAM | 35 | 18 | 1 | 1 | 55 |

| Hitting Streaks | Longest | Current |
|------------------------|----------------|----------------|
| 23 Reagan Johnson | 10 | - |
| 77 Bri Ellis | 9 | - |
| 12 Cylie Halvorson | 7 | 7 |
| 3 Nia Carter | 6 | 1 |
| 17 Kennedy Miller | 6 | 2 |
| 28 Rylin Hedgecock | 4 | - |
| 20 Hannah Gammill | 4 | 1 |
| 25 Hannah Camenzind | 4 | - |
| 1 Raigan Kramer | 3 | 1 |
| 8 Lauren Camenzind | 2 | - |
| 9 Rylee Cloud | 2 | - |
| 15 Spencer Prigge | 1 | - |
| 16 Carlee Ratcliff | 1 | - |
| 26 Atalyia Rijo | 1 | - |

| Reached Base Streaks | Longest | Current |
|-----------------------------|----------------|----------------|
| 77 Bri Ellis | 17 | - |
| 20 Hannah Gammill | 13 | 10 |
| 17 Kennedy Miller | 12 | 2 |
| 23 Reagan Johnson | 10 | 2 |
| 28 Rylin Hedgecock | 8 | - |
| 1 Raigan Kramer | 8 | 1 |
| 12 Cylie Halvorson | 8 | 8 |
| 3 Nia Carter | 6 | 5 |
| 25 Hannah Camenzind | 4 | - |
| 16 Carlee Ratcliff | 3 | - |
| 26 Atalyia Rijo | 3 | - |
| 15 Spencer Prigge | 2 | - |
| 9 Rylee Cloud | 2 | - |
| 8 Lauren Camenzind | 2 | - |
| 24 Nyjah Fontenot | 1 | 1 |
| 2 Kylie Brockman | 1 | 1 |

Arkansas Season Stats



Arkansas Softball
Overall Statistics for Arkansas (as of Apr 14, 2024)
(All games Sorted by Batting avg)



Record: 30-11 Home: 15-6 Away: 9-4 Neutral: 6-1 SEC: 9-6

| Player | avg | gp-gs | ab | r | h | 2b | 3b | hr | rbi | tb | slg% | bb | hp | so | gdp | ob% | sf | sh | sb-att | po | a | e | fld% |
|---------------------|------|-------|------|-----|-----|----|----|----|-----|-----|------|-----|----|-----|-----|-------|----|----|--------|-----|-----|----|-------|
| 17 Kennedy Miller | .378 | 38-38 | 98 | 19 | 37 | 4 | 2 | 6 | 28 | 63 | .643 | 4 | 8 | 9 | 2 | .441 | 1 | 0 | 1-1 | 212 | 21 | 1 | .996 |
| 23 Reagan Johnson | .376 | 41-41 | 149 | 28 | 56 | 3 | 1 | 0 | 7 | 61 | .409 | 5 | 1 | 16 | 0 | .397 | 1 | 1 | 11-11 | 65 | 3 | 1 | .986 |
| 77 Bri Ellis | .357 | 41-41 | 115 | 32 | 41 | 7 | 0 | 13 | 42 | 87 | .757 | 21 | 2 | 17 | 0 | .454 | 3 | 0 | 1-2 | 258 | 5 | 3 | .989 |
| 12 Cylie Halvorson | .309 | 41-41 | 110 | 26 | 34 | 9 | 0 | 8 | 27 | 67 | .609 | 10 | 1 | 17 | 0 | .360 | 4 | 0 | 1-1 | 62 | 75 | 5 | .965 |
| 3 Nia Carter | .295 | 38-33 | 105 | 18 | 31 | 3 | 2 | 1 | 15 | 41 | .390 | 5 | 2 | 2 | 0 | .339 | 0 | 4 | 1-1 | 39 | 1 | 1 | .976 |
| 25 Hannah Camenzind | .295 | 28-16 | 61 | 8 | 18 | 2 | 2 | 0 | 11 | 24 | .393 | 2 | 3 | 7 | 1 | .343 | 1 | 0 | 0-0 | 9 | 15 | 0 | 1.000 |
| 9 Rylee Cloud | .286 | 16-0 | 7 | 6 | 2 | 1 | 0 | 0 | 0 | 3 | .429 | 0 | 0 | 2 | 0 | .286 | 0 | 0 | 0-0 | 0 | 0 | 0 | .000 |
| 1 Raigan Kramer | .258 | 41-40 | 93 | 24 | 24 | 2 | 2 | 3 | 17 | 39 | .419 | 26 | 3 | 12 | 0 | .431 | 1 | 0 | 7-7 | 51 | 3 | 2 | .964 |
| 20 Hannah Gammill | .230 | 41-41 | 100 | 21 | 23 | 2 | 0 | 11 | 31 | 58 | .580 | 17 | 9 | 18 | 1 | .380 | 3 | 2 | 0-0 | 31 | 78 | 2 | .982 |
| 28 Rylin Hedgecock | .229 | 40-38 | 109 | 18 | 25 | 6 | 1 | 4 | 23 | 45 | .413 | 6 | 6 | 12 | 5 | .301 | 2 | 0 | 0-0 | 8 | 0 | 0 | 1.000 |
| 26 Atalyia Rijo | .214 | 9-6 | 14 | 2 | 3 | 2 | 0 | 0 | 1 | 5 | .357 | 1 | 1 | 3 | 0 | .313 | 0 | 1 | 0-0 | 8 | 10 | 0 | 1.000 |
| 16 Carlee Ratcliff | .200 | 11-1 | 10 | 3 | 2 | 1 | 0 | 1 | 2 | 6 | .600 | 0 | 3 | 3 | 0 | .385 | 0 | 0 | 0-0 | 0 | 0 | 0 | .000 |
| 8 Lauren Camenzind | .146 | 28-24 | 48 | 9 | 7 | 1 | 0 | 1 | 7 | 11 | .229 | 4 | 0 | 7 | 0 | .212 | 0 | 0 | 1-1 | 22 | 31 | 5 | .914 |
| 15 Spencer Prigge | .087 | 15-11 | 23 | 2 | 2 | 1 | 0 | 0 | 2 | 3 | .130 | 4 | 1 | 7 | 0 | .250 | 0 | 1 | 0-0 | 13 | 20 | 1 | .971 |
| 2 Kylie Brockman | .000 | 8-3 | 9 | 2 | 0 | 0 | 0 | 0 | 0 | 0 | .000 | 2 | 0 | 1 | 0 | .182 | 0 | 0 | 0-0 | 27 | 2 | 0 | 1.000 |
| 45 Jayden Wells | .000 | 2-0 | 1 | 1 | 0 | 0 | 0 | 0 | 0 | 0 | .000 | 0 | 0 | 0 | 0 | .000 | 0 | 0 | 1-1 | 0 | 0 | 0 | .000 |
| 10 Ally Sockey | .000 | 13-0 | 0 | 4 | 0 | 0 | 0 | 0 | 0 | 0 | .000 | 0 | 0 | 0 | 0 | .000 | 0 | 0 | 0-1 | 4 | 0 | 0 | 1.000 |
| 24 Nyjah Fontenot | .000 | 4-0 | 0 | 2 | 0 | 0 | 0 | 0 | 0 | 0 | .000 | 1 | 0 | 0 | 0 | 1.000 | 0 | 0 | 0-0 | 0 | 0 | 0 | .000 |
| 13 Kasey Wood | .000 | 2-0 | 0 | 0 | 0 | 0 | 0 | 0 | 0 | 0 | .000 | 0 | 0 | 0 | 0 | .000 | 0 | 0 | 0-0 | 0 | 0 | 0 | .000 |
| Totals | .290 | 41 | 1052 | 225 | 305 | 44 | 10 | 48 | 213 | 513 | .488 | 108 | 40 | 133 | 9 | .373 | 16 | 9 | 24-26 | 812 | 294 | 25 | .978 |
| Opponents | .225 | 41 | 1002 | 114 | 225 | 32 | 1 | 18 | 105 | 313 | .312 | 100 | 26 | 248 | 15 | .309 | 7 | 15 | 13-16 | 774 | 241 | 29 | .972 |

LOB - Team (227), Opp (225). DPs turned - Team (22), Opp (16). IBB - Team (3), Ellis 2, Gammill 1, Opp (1).

(All games Sorted by Earned run avg)

| Player | era | w-l | app | gs | cg | sho | sv | ip | h | r | er | bb | so | 2b | 3b | hr | b/avg | wp | hp | bk | sfa | sha |
|---------------------|------|-------|-----|----|----|------|----|-------|-----|-----|-----|-----|-----|----|----|----|-------|----|----|----|-----|-----|
| 13 Kasey Wood | 0.00 | 0-0 | 2 | 0 | 0 | 0/1 | 0 | 1.2 | 3 | 0 | 0 | 1 | 0 | 1 | 0 | 0 | .375 | 0 | 0 | 0 | 0 | 0 |
| 11 Robyn Herron | 1.82 | 9-7 | 20 | 14 | 7 | 4/0 | 0 | 88.2 | 54 | 27 | 23 | 35 | 103 | 6 | 1 | 5 | .175 | 8 | 11 | 0 | 3 | 8 |
| 7 Morgan Leinstock | 1.96 | 10-2 | 24 | 12 | 5 | 1/3 | 1 | 103.1 | 81 | 36 | 29 | 29 | 109 | 11 | 0 | 5 | .212 | 12 | 10 | 0 | 0 | 4 |
| 4 Reis Beuerlein | 2.25 | 2-1 | 6 | 6 | 1 | 1/1 | 0 | 18.2 | 18 | 8 | 6 | 5 | 8 | 2 | 0 | 2 | .254 | 2 | 0 | 0 | 1 | 0 |
| 25 Hannah Camenzind | 3.21 | 8-1 | 20 | 7 | 1 | 0/3 | 1 | 52.1 | 58 | 34 | 24 | 25 | 25 | 8 | 0 | 4 | .282 | 1 | 4 | 0 | 0 | 3 |
| 22 Nikki McGaffin | 7.00 | 1-0 | 10 | 2 | 0 | 0/4 | 0 | 6.0 | 11 | 9 | 6 | 5 | 3 | 4 | 0 | 2 | .423 | 2 | 1 | 0 | 3 | 0 |
| Totals | 2.28 | 30-11 | 41 | 41 | 14 | 11/5 | 2 | 270.2 | 225 | 114 | 88 | 100 | 248 | 32 | 1 | 18 | .225 | 25 | 26 | 0 | 7 | 15 |
| Opponents | 5.56 | 11-30 | 41 | 41 | 8 | 0/0 | 2 | 258.0 | 305 | 225 | 205 | 108 | 133 | 44 | 10 | 48 | .290 | 15 | 40 | 0 | 16 | 9 |

PB - Team (7), Miller 6, Brockman 1, Opp (6). SBA/ATT - Miller (12-15), Leinstock (8-9), Camenzind, H (2-3), Herron (2-2), McGaffin (1-1), Brockman (1-1), Beuerlein (0-1).



Arkansas Softball
Conference statistics for Arkansas (as of Apr 14, 2024)
(SEC games only Sorted by Batting avg)



Record: 9-6 Home: 3-3 Away: 6-3 SEC: 9-6

| Player | avg | gp-gs | ab | r | h | 2b | 3b | hr | rbi | tb | slg% | bb | hp | so | gdp | ob% | sf | sh | sb-att | po | a | e | fld% |
|---------------------|------|-------|-----|----|-----|----|----|----|-----|-----|------|----|----|----|-----|------|----|----|--------|-----|-----|----|-------|
| 77 Bri Ellis | .375 | 15-15 | 40 | 10 | 15 | 1 | 0 | 5 | 13 | 31 | .775 | 7 | 0 | 8 | 0 | .468 | 0 | 0 | 0-1 | 97 | 2 | 0 | 1.000 |
| 12 Cylie Halvorson | .333 | 15-15 | 39 | 8 | 13 | 3 | 0 | 3 | 7 | 25 | .641 | 2 | 1 | 4 | 0 | .381 | 0 | 0 | 0-0 | 22 | 27 | 2 | .961 |
| 23 Reagan Johnson | .315 | 15-15 | 54 | 6 | 17 | 0 | 0 | 0 | 1 | 17 | .315 | 0 | 1 | 6 | 0 | .327 | 0 | 0 | 1-1 | 27 | 3 | 1 | .968 |
| 17 Kennedy Miller | .275 | 15-15 | 40 | 4 | 11 | 2 | 1 | 2 | 6 | 21 | .525 | 2 | 3 | 6 | 0 | .356 | 0 | 0 | 0-0 | 79 | 7 | 1 | .989 |
| 3 Nia Carter | .267 | 13-11 | 30 | 3 | 8 | 0 | 1 | 1 | 3 | 13 | .433 | 2 | 1 | 1 | 0 | .333 | 0 | 2 | 0-0 | 14 | 0 | 0 | 1.000 |
| 20 Hannah Gammill | .257 | 15-15 | 35 | 8 | 9 | 1 | 0 | 5 | 15 | 25 | .714 | 6 | 3 | 7 | 1 | .400 | 1 | 0 | 0-0 | 13 | 33 | 1 | .979 |
| 16 Carlee Ratcliff | .250 | 5-1 | 4 | 2 | 1 | 1 | 0 | 0 | 0 | 2 | .500 | 0 | 3 | 2 | 0 | .571 | 0 | 0 | 0-0 | 0 | 0 | 0 | .000 |
| 1 Raigan Kramer | .243 | 15-14 | 37 | 6 | 9 | 1 | 1 | 1 | 6 | 15 | .405 | 6 | 1 | 7 | 0 | .356 | 1 | 0 | 1-1 | 21 | 0 | 1 | .955 |
| 8 Lauren Camenzind | .143 | 13-11 | 21 | 3 | 3 | 0 | 0 | 1 | 3 | 6 | .286 | 1 | 0 | 0 | 0 | .182 | 0 | 0 | 0-0 | 12 | 12 | 2 | .923 |
| 28 Rylin Hedgecock | .079 | 15-13 | 38 | 3 | 3 | 1 | 0 | 1 | 1 | 7 | .184 | 0 | 1 | 5 | 4 | .103 | 0 | 0 | 0-0 | 0 | 0 | 0 | .000 |
| 25 Hannah Camenzind | .040 | 12-7 | 25 | 1 | 1 | 1 | 0 | 0 | 0 | 2 | .080 | 1 | 1 | 6 | 1 | .111 | 0 | 0 | 0-0 | 4 | 6 | 0 | 1.000 |
| 15 Spencer Prigge | .000 | 6-4 | 8 | 0 | 0 | 0 | 0 | 0 | 0 | 0 | .000 | 0 | 0 | 1 | 0 | .000 | 0 | 0 | 0-0 | 4 | 12 | 0 | 1.000 |
| 9 Rylee Cloud | .000 | 6-0 | 1 | 2 | 0 | 0 | 0 | 0 | 0 | 0 | .000 | 0 | 0 | 0 | 0 | .000 | 0 | 0 | 0-0 | 0 | 0 | 0 | .000 |
| 24 Nyjah Fontenot | .000 | 1-0 | 0 | 0 | 0 | 0 | 0 | 0 | 0 | 0 | .000 | 0 | 0 | 0 | 0 | .000 | 0 | 0 | 0-0 | 0 | 0 | 0 | .000 |
| 10 Ally Sockey | .000 | 7-0 | 0 | 2 | 0 | 0 | 0 | 0 | 0 | 0 | .000 | 0 | 0 | 0 | 0 | .000 | 0 | 0 | 0-0 | 0 | 0 | 0 | .000 |
| Totals | .242 | 15 | 372 | 58 | 90 | 11 | 3 | 19 | 55 | 164 | .441 | 27 | 15 | 53 | 6 | .317 | 2 | 2 | 2-3 | 294 | 112 | 10 | .976 |
| Opponents | .262 | 15 | 381 | 57 | 100 | 15 | 0 | 8 | 51 | 139 | .365 | 38 | 14 | 78 | 5 | .349 | 2 | 6 | 6-8 | 294 | 104 | 11 | .973 |

LOB - Team (66), Opp (90). DPs turned - Team (8), Opp (10). IBB - Team (1), Ellis 1, Opp (1).

(SEC games only Sorted by Earned run avg)

| Player | era | w-l | app | gs | cg | sho | sv | ip | h | r | er | bb | so | 2b | 3b | hr | b/avg | wp | hp | bk | sfa | sha |
|---------------------|------|-----|-----|----|----|-----|----|------|-----|----|----|----|----|----|----|----|-------|----|----|----|-----|-----|
| 13 Kasey Wood | 0.00 | 0-0 | 1 | 0 | 0 | 0/0 | 0 | 0.2 | 2 | 0 | 0 | 1 | 0 | 1 | 0 | 0 | .500 | 0 | 0 | 0 | 0 | 0 |
| 22 Nikki McGaffin | 0.00 | 0-0 | 2 | 0 | 0 | 0/0 | 0 | 0.2 | 3 | 3 | 0 | 0 | 0 | 1 | 0 | 1 | .750 | 0 | 1 | 0 | 1 | 0 |
| 7 Morgan Leinstock | 2.56 | 5-2 | 12 | 7 | 3 | 0/1 | 1 | 52.0 | 46 | 22 | 19 | 14 | 46 | 4 | 0 | 4 | .230 | 7 | 7 | 0 | 0 | 1 |
| 11 Robyn Herron | 2.62 | 2-2 | 7 | 5 | 1 | 1/0 | 0 | 24.0 | 19 | 10 | 9 | 11 | 26 | 2 | 0 | 2 | .224 | 3 | 4 | 0 | 1 | 2 |
| 4 Reis Beuerlein | 3.50 | 0-1 | 1 | 1 | 0 | 0/0 | 0 | 2.0 | 1 | 1 | 1 | 1 | 1 | 1 | 0 | 0 | .167 | 0 | 0 | 0 | 0 | 0 |
| 25 Hannah Camenzind | 4.50 | 2-1 | 8 | 2 | 0 | 0/1 | 0 | 18.2 | 29 | 21 | 12 | 11 | 5 | 6 | 0 | 1 | .354 | 1 | 2 | 0 | 0 | 3 |
| Totals | 2.93 | 9-6 | 15 | 15 | 4 | 2/1 | 1 | 98.0 | 100 | 57 | 41 | 38 | 78 | 15 | 0 | 8 | .262 | 11 | 14 | 0 | 2 | 6 |
| Opponents | 3.71 | 6-9 | 15 | 15 | 4 | 0/0 | 2 | 98.0 | 90 | 58 | 52 | 27 | 53 | 11 | 3 | 19 | .242 | 4 | 15 | 0 | 2 | 2 |

PB - Team (5), Miller 5. SBA/ATT - Miller (6-8), Leinstock (4-4), Camenzind, H (1-2), Beuerlein (0-1), Herron (1-1).

Home Run Tracker

| # | Date | Player | Opponent | Site | # of Runs | Inning | Lineup Spot | Game Result |
|------|---------|------------------|-------------------|------------------|-----------|--------|-------------|-------------|
| 1 | 2-10-24 | Cylie Halvorson | Michigan State | Boca Raton, Fla. | 1 | 2 | 5 | W, 6-5 |
| 2 | 2-10-24 | Hannah Gammill | Michigan State | Boca Raton, Fla. | 2 | 5 | 7 | W, 6-5 |
| 3 | 2-16-24 | Bri Ellis | Long Beach St. | Tucson, Ariz. | 1 | 3 | 4 | W, 7-0 |
| 4 | 2-16-24 | Bri Ellis | Long Beach St. | Tucson, Ariz. | 2 | 5 | 5 | W, 7-0 |
| 5 | 2-16-24 | Rylin Hedgecock | Arizona | Tucson, Ariz. | 2 | 7 | 6 | L, 3-2 |
| 6 | 2-17-24 | Bri Ellis | Omaha | Tucson, Ariz. | 1 | 2 | 4 | W, 9-2 |
| 7 | 2-17-24 | Rylin Hedgecock | Omaha | Tucson, Ariz. | 3 | 4 | 6 | W, 9-2 |
| 8 | 2-17-24 | Hannah Gammill | Arizona | Tucson, Ariz. | 1 | 4 | 5 | W, 3-2 |
| 9 | 2-18-24 | Cylie Halvorson | Omaha | Tucson, Ariz. | 2 | 2 | 5 | W, 5-2 |
| 10 | 2-22-24 | Hannah Gammill | Illinois St. | Fayetteville | 3 | 1 | 5 | W, 7-0 |
| 11 | 2-23-24 | Cylie Halvorson | UT-Arlington | Fayetteville | 1 | 5 | 4 | W, 9-0 |
| 12 | 2-23-24 | Cylie Halvorson | UT-Arlington | Fayetteville | 1 | 6 | 4 | W, 9-0 |
| 13\$ | 2-23-24 | Rylin Hedgecock | UT-Arlington | Fayetteville | 2 | 6 | 6 | W, 9-0 |
| 14 | 2-24-24 | Bri Ellis | Illinois State | Fayetteville | 1 | 2 | 2 | W, 7-0 |
| 15 | 2-24-24 | Bri Ellis | Wichita St. | Fayetteville | 2 | 3 | 2 | W, 7-0 |
| 16 | 2-25-24 | Carlee Ratcliff | UT-Arlington | Fayetteville | 2 | 4 | 8 | W, 7-0 |
| 17 | 2-29-24 | Bri Ellis | South Dakota St. | Fayetteville | 2 | 1 | 2 | W, 4-3 |
| 18 | 3-1-24 | Hannah Gammill | SEMO | Fayetteville | 1 | 3 | 7 | W, 5-0 |
| 19 | 3-1-24 | Cylie Halvorson | SEMO | Fayetteville | 1 | 5 | 5 | W, 5-0 |
| 20 | 3-1-24 | Bri Ellis | FAU | Fayetteville | 1 | 1 | 2 | W, 6-2 |
| 21 | 3-1-24 | Kennedy Miller | FAU | Fayetteville | 2 | 1 | 4 | W, 6-2 |
| 22 | 3-1-24 | Kennedy Miller | FAU | Fayetteville | 1 | 5 | 4 | W, 6-2 |
| 23 | 3-2-24 | Kennedy Miller | South Dakota St. | Fayetteville | 3 | 1 | 4 | W, 6-2 |
| 24 | 3-3-24 | Hannah Gammill | SEMO | Fayetteville | 1 | 2 | 8 | W, 6-5 |
| 25 | 3-9-24 | Raigan Kramer | Northern Iowa | Fayetteville | 1 | 4 | 9 | W, 7-4 |
| 26 | 3-9-24 | Bri Ellis | Northern Iowa | Fayetteville | 1 | 4 | 3 | W, 7-4 |
| 27 | 3-9-24 | Raigan Kramer | South Alabama | Fayetteville | 2 | 1 | 9 | W, 10-4 |
| 28 | 3-10-24 | Hannah Gammill | Northern Iowa | Fayetteville | 3 | 2 | 5 | W, 9-0 |
| 29\$ | 3-10-24 | Kennedy Miller | Northern Iowa | Fayetteville | 2 | 6 | 4 | W, 9-0 |
| 30 | 3-16-24 | Bri Ellis | Auburn | Auburn, Ala. | 3 | 1 | 3 | W, 6-1 |
| 31 | 3-16-24 | Hannah Gammill | Auburn | Auburn, Ala. | 1 | 1 | 5 | W, 6-1 |
| 32 | 3-16-24 | Kennedy Miller | Auburn | Auburn, Ala. | 2 | 1 | 4 | W, 5-1 |
| 33 | 3-16-24 | Cylie Halvorson | Auburn | Auburn, Ala. | 1 | 2 | 7 | W, 5-1 |
| 34 | 3-16-24 | Kennedy Miller | Auburn | Auburn, Ala. | 1 | 4 | 4 | W, 5-1 |
| 35 | 3-16-24 | Bri Ellis | Auburn | Auburn, Ala. | 1 | 6 | 3 | W, 5-1 |
| 36 | 3-22-24 | Hannah Gammill | Mississippi State | Fayetteville | 3 | 4 | 5 | L, 6-3 |
| 37 | 3-23-24 | Bri Ellis | Mississippi State | Fayetteville | 1 | 1 | 3 | W, 3-0 |
| 38 | 3-24-24 | Lauren Camenzind | Mississippi State | Fayetteville | 2 | 4 | 9 | L, 15-7 (5) |
| 39 | 3-24-24 | Cylie Halvorson | Mississippi State | Fayetteville | 2 | 5 | 8 | L, 15-7 (5) |
| 40# | 3-30-24 | Bri Ellis | Georgia | Athens, Ga. | 3 | 1 | 3 | W, 3-2 |
| 41 | 4-1-24 | Raigan Kramer | Georgia | Athens, Ga. | 1 | 1 | 2 | W, 8-2 |
| 42 | 4-1-24 | Hannah Gammill | Georgia | Athens, Ga. | 1 | 2 | 5 | W, 8-2 |
| 43+ | 4-1-24 | Hannah Gammill | Georgia | Athens, Ga. | 4 | 7 | 5 | W, 8-2 |
| 44 | 4-5-24 | Bri Ellis | Missouri | Fayetteville | 2 | 1 | 3 | W, 5-2 |
| 45 | 4-5-24 | Rylin Hedgecock | Missouri | Fayetteville | 1 | 4 | 8 | W, 5-2 |
| 46! | 4-7-24 | Cylie Halvorson | Missouri | Fayetteville | 1 | 5 | 6 | W, 5-2 |
| 47! | 4-7-24 | Nia Carter | Missouri | Fayetteville | 1 | 5 | 7 | W, 5-2 |
| 48 | 4-14-24 | Hannah Gammill | South Carolina | Columbia, S.C. | 1 | 2 | 5 | W, 3-0 |

! - back-to-back | * - pinch hitter | # - go ahead | \$ walk off | + - grand slam

Alabama

Game by Game Starters | by Position

| Date | Opponent | SP | C | 1B | 2B | 3B | SS | LF | CF | RF | DP |
|------|--------------------|--------------|----------|-------|-----------|---------|--------------|--------------|---------|--------------|--------------|
| F8 | Marshall | Beuerlein | Miller | Ellis | Halvorson | Gammill | Prigge | Kramer | Johnson | Carter | Hedgecock |
| F8 | FAU | Herron | Miller | Ellis | Halvorson | Gammill | Prigge | Kramer | Johnson | Carter | Hedgecock |
| F9 | Ohio | Leinstock | Brockman | Ellis | Halvorson | Gammill | L.Camenzind | Kramer | Johnson | Carter | Hedgecock |
| F10 | Michigan State | Beuerlein | Brockman | Ellis | Halvorson | Gammill | L.Camenzind | Kramer | Johnson | Carter | Hedgecock |
| F10 | Penn State | Herron | Miller | Ellis | Halvorson | Gammill | Prigge | Kramer | Johnson | Carter | Hedgecock |
| F16 | Long Beach St. | McGaffin | Miller | Ellis | Halvorson | Gammill | Prigge | Kramer | Johnson | Carter | Hedgecock |
| F16 | Arizona | H. Camenzind | Brockman | Ellis | Halvorson | Gammill | L. Camenzind | Kramer | Johnson | Carter | Hedgecock |
| F17 | Omaha | Beuerlein | Miller | Ellis | Halvorson | Gammill | L. Camenzind | Kramer | Johnson | Carter | Hedgecock |
| F17 | Arizona | Herron | Miller | Ellis | Halvorson | Gammill | L. Camenzind | Kramer | Johnson | Carter | Hedgecock |
| F18 | Omaha | Leinstock | Miller | Ellis | Halvorson | Gammill | Prigge | Kramer | Johnson | Carter | Hedgecock |
| F22 | Illinois St. | Beuerlein | Miller | Ellis | Halvorson | Gammill | L. Camenzind | Kramer | Johnson | Carter | Hedgecock |
| F23 | UT-Arlington | H. Camenzind | Miller | Ellis | Halvorson | Gammill | Prigge | Kramer | Johnson | Carter | Hedgecock |
| F23 | Wichita St. | Herron | Miller | Ellis | Halvorson | Gammill | L. Camenzind | Kramer | Johnson | Carter | Hedgecock |
| F24 | Illinois St. | Herron | Miller | Ellis | Halvorson | Gammill | L. Camenzind | Kramer | Johnson | Carter | Hedgecock |
| F24 | Wichita St. | Leinstock | Miller | Ellis | Halvorson | Gammill | L. Camenzind | Kramer | Johnson | Carter | Hedgecock |
| F29 | South Dakota St. | Herron | Miller | Ellis | Halvorson | Gammill | L. Camenzind | Kramer | Johnson | Carter | Hedgecock |
| M1 | SEMO | Leinstock | Miller | Ellis | Halvorson | Gammill | Rijo | Kramer | Johnson | Carter | Hedgecock |
| M1 | FAU | Herron | Miller | Ellis | Halvorson | Gammill | Rijo | Kramer | Johnson | H. Camenzind | Hedgecock |
| M2 | South Dakota St. | H. Camenzind | Miller | Ellis | Halvorson | Gammill | L. Camenzind | Kramer | Johnson | Carter | Hedgecock |
| M3 | SEMO | McGaffin | Miller | Ellis | Halvorson | Gammill | Prigge | Kramer | Johnson | H. Camenzind | Hedgecock |
| M8 | South Alabama | Herron | Miller | Ellis | Halvorson | Gammill | Rijo | Kramer | Johnson | H. Camenzind | Hedgecock |
| M9 | Northern Iowa | H. Camenzind | Miller | Ellis | Halvorson | Gammill | Rijo | Kramer | Johnson | H. Camenzind | Leinstock |
| M9 | South Alabama | H. Camenzind | Miller | Ellis | Halvorson | Gammill | Rijo | Kramer | Johnson | Carter | Hedgecock |
| M10 | Northern Iowa | Herron | Miller | Ellis | Halvorson | Gammill | Rijo | Kramer | Johnson | Carter | H. Camenzind |
| M16 | Auburn | Leinstock | Miller | Ellis | Halvorson | Gammill | L. Camenzind | Kramer | Johnson | H. Camenzind | Hedgecock |
| M16 | Auburn | Herron | Miller | Ellis | Halvorson | Gammill | L. Camenzind | Kramer | Johnson | H. Camenzind | Hedgecock |
| M17 | Auburn | Herron | Miller | Ellis | Halvorson | Gammill | L. Camenzind | Kramer | Johnson | H. Camenzind | Carter |
| M18 | Texas A&M-Commerce | H. Camenzind | Miller | Ellis | Halvorson | Gammill | L. Camenzind | Kramer | Johnson | Carter | Hedgecock |
| M22 | Mississippi State | Leinstock | Miller | Ellis | Halvorson | Gammill | Prigge | H. Camenzind | Johnson | Carter | Hedgecock |
| M23 | Mississippi State | H. Camenzind | Miller | Ellis | Halvorson | Gammill | L. Camenzind | Kramer | Johnson | Carter | Hedgecock |
| M24 | Mississippi State | Leinstock | Miller | Ellis | Halvorson | Gammill | L. Camenzind | Kramer | Johnson | Carter | Ratcliff |
| M30 | Georgia | Leinstock | Miller | Ellis | Halvorson | Gammill | L. Camenzind | Kramer | Johnson | Carter | Hedgecock |
| M31 | Georgia | H. Camenzind | Miller | Ellis | Halvorson | Gammill | L. Camenzind | Kramer | Johnson | Carter | Hedgecock |
| A1 | Georgia | Herron | Miller | Ellis | Halvorson | Gammill | L. Camenzind | Kramer | Johnson | H. Camenzind | Hedgecock |
| A5 | Missouri | Leinstock | Miller | Ellis | Halvorson | Gammill | L. Camenzind | Kramer | Johnson | H. Camenzind | Hedgecock |
| A6 | Missouri | Herron | Miller | Ellis | Halvorson | Gammill | L. Camenzind | Kramer | Johnson | Carter | Hedgecock |
| A7 | Missouri | Leinstock | Miller | Ellis | Halvorson | Gammill | Prigge | Kramer | Johnson | Carter | Hedgecock |
| A12 | South Carolina | Leinstock | Miller | Ellis | Halvorson | Gammill | Prigge | Kramer | Johnson | Carter | Hedgecock |
| A13 | South Carolina | Beuerlein | Miller | Ellis | Halvorson | Gammill | Prigge | Kramer | Johnson | Carter | Hedgecock |
| A14 | South Carolina | Herron | Miller | Ellis | Halvorson | Gammill | L. Camenzind | Kramer | Johnson | Carter | Hedgecock |

Game by Game Starters | by Lineup Order

| Date | Opponent | 1 | 2 | 3 | 4 | 5 | 6 | 7 | 8 | 9 | Flex |
|-----------|--------------------|---------|--------------|-----------|-----------|-----------|--------------|--------------|--------------|--------------|-----------|
| F8 | Marshall | Johnson | Carter | Gammill | Ellis | Hedgecock | Halvorson | Kramer | Miller | Prigge | Beuerlein |
| F8 | FAU | Johnson | Carter | Gammill | Ellis | Hedgecock | Halvorson | Kramer | Miller | Prigge | Herron |
| F9 | Ohio | Johnson | Carter | Gammill | Ellis | Hedgecock | Halvorson | Kramer | L.Camenzind | Brockman | Leinstock |
| F10 | Michigan State | Johnson | Carter | Hedgecock | Ellis | Halvorson | Kramer | Gammill | Brockman | L.Camenzind | Beuerlein |
| F10 | Penn State | Johnson | Carter | Hedgecock | Ellis | Halvorson | Kramer | Gammill | Prigge | Miller | Herron |
| F16 | Long Beach State | Johnson | Carter | Halvorson | Ellis | Hedgecock | Gammill | Kramer | Prigge | Miller | McGaffin |
| F16 | Arizona | Johnson | Carter | Ellis | Halvorson | Gammill | Hedgecock | Kramer | L. Camenzind | Brockman | H. Cam |
| F17 | Omaha | Johnson | Kramer | Carter | Ellis | Halvorson | Gammill | Hedgecock | Miller | L.Camenzind | Beuerlein |
| F17 | Arizona | Johnson | Kramer | Carter | Ellis | Halvorson | Gammill | Hedgecock | Miller | L. Camenzind | Herron |
| F18 | Omaha | Johnson | Kramer | Carter | Ellis | Halvorson | Gammill | Hedgecock | Prigge | Miller | Leinstock |
| F22 | Illinois State | Johnson | Carter | Ellis | Halvorson | Gammill | Hedgecock | Kramer | Miller | L. Camenzind | |
| Beuerlein | | | | | | | | | | | |
| F23 | UT-Arlington | Johnson | Carter | Ellis | Halvorson | Gammill | Hedgecock | Kramer | Miller | Prigge | H. |
| Camenzind | | | | | | | | | | | |
| F23 | Wichita State | Johnson | Carter | Ellis | Halvorson | Gammill | Hedgecock | Kramer | Miller | L. Camenzind | Herron |
| F24 | Illinois State | Johnson | Ellis | Carter | Hedgecock | Miller | Halvorson | Gammill | L. Camenzind | Kramer | Herron |
| F24 | Wichita State | Johnson | Ellis | Carter | Hedgecock | Miller | Halvorson | Gammill | L. Camenzind | Kramer | Leinstock |
| F25 | UT-Arlington | Johnson | Ellis | Carter | Hedgecock | Miller | Halvorson | Gammill | L. Camenzind | Kramer | Beuerlein |
| F29 | South Dakota State | Johnson | Ellis | Carter | Hedgecock | Miller | Halvorson | Gammill | L. Camenzind | Kramer | Herron |
| M1 | SEMO | Johnson | Ellis | Hedgecock | Miller | Halvorson | Carter | Gammill | Rijo | Kramer | Leinstock |
| M1 | FAU | Johnson | Ellis | Hedgecock | Miller | Halvorson | H. Camenzind | Gammill | Rijo | Kramer | Herron |
| M2 | South Dakota State | Johnson | Ellis | Hedgecock | Miller | Halvorson | H. Camenzind | Gammill | Carter | Kramer | L. |
| Camenzind | | | | | | | | | | | |
| M3 | SEMO | Johnson | H. Camenzind | Hedgecock | Miller | Ellis | Kramer | Halvorson | Gammill | Prigge | McGaffin |
| M8 | South Alabama | Johnson | H. Camenzind | Hedgecock | Ellis | Miller | Gammill | Halvorson | Rijo | Kramer | Herron |
| M9 | Northern Iowa | Johnson | H. Camenzind | Ellis | Miller | Gammill | Rijo | Hedgecock | Halvorson | Kramer | Leinstock |
| M9 | South Alabama | Johnson | H. Camenzind | Ellis | Miller | Gammill | Rijo | Hedgecock | Carter | Kramer | Halvorson |
| M10 | Northern Iowa | Johnson | H. Camenzind | Ellis | Miller | Gammill | Rijo | Kramer | Halvorson | Carter | Herron |
| M16 | Auburn | Johnson | H. Camenzind | Ellis | Miller | Gammill | Kramer | Hedgecock | Halvorson | L. Camenzind | |
| Leinstock | | | | | | | | | | | |
| M16 | Auburn | Johnson | H. Camenzind | Ellis | Miller | Gammill | Kramer | Hedgecock | Halvorson | L. Camezind | Herron |
| M17 | Auburn | Johnson | Carter | Ellis | Miller | Gammill | H. Camenzind | Halvorson | Kramer | L. Camenzind | Herron |
| M18 | Texas A&M-Commerce | Johnson | Carter | Ellis | Miller | Gammill | H. Camenzind | Hedgecock | Halvorson | Kramer | L. |
| Camenzind | | | | | | | | | | | |
| M22 | Mississippi State | Johnson | Carter | Ellis | Miller | Gammill | H. Camenzind | Hedgecock | Prigge | Halvorson | Leinstock |
| M23 | Mississippi State | Johnson | Carter | Ellis | Miller | Gammill | Kramer | Hedgecock | H. Camenzind | Halvorson | L. |
| Camenzind | | | | | | | | | | | |
| M24 | Mississippi State | Johnson | Carter | Ellis | Miller | Gammill | Kramer | Ratcliff | Halvorson | L. Camenzind | |
| Leinstock | | | | | | | | | | | |
| M30 | Georgia | Johnson | Kramer | Ellis | Miller | Gammill | Halvorson | Carter | Hedgecock | L. Camenzind | |
| Leinstock | | | | | | | | | | | |
| M31 | Georgia | Johnson | Kramer | Ellis | Miller | Gammill | Halvorson | Carter | Hedgecock | L. Camenzind | H. |
| Camenzind | | | | | | | | | | | |
| A1 | Georgia | Johnson | Kramer | Ellis | Miller | Gammill | Halvorson | H. Camenzind | Hedgecock | L. Camenzind | Herron |
| A5 | Missouri | Johnson | Kramer | Ellis | Miller | Gammill | Halvorson | H. Camenzind | Hedgecock | L. Camenzind | Leinstock |
| A6 | Missouri | Johnson | Kramer | Ellis | Miller | Gammill | Halvorson | Carter | Hedgecock | L. Camenzind | Herron |
| A7 | Missouri | Johnson | Kramer | Ellis | Miller | Gammill | Halvorson | Carter | Hedgecock | L. Camenzind | Lein- |
| stock | | | | | | | | | | | |
| A12 | South Carolina | Johnson | Kramer | Ellis | Miller | Gammill | Halvorson | Carter | Hedgecock | Prigge | Leinstock |
| A13 | South Carolina | Johnson | Kramer | Ellis | Halvorson | Gammill | Carter | Miller | Hedgecock | Prigge | Beuerlein |
| A14 | South Carolina | Johnson | Carter | Ellis | Halvorson | Gammill | Miller | Kramer | Hedgecock | L. Camenzind | Herron |



RAIGAN KRAMER

OF • L/R • 5-4 • Junior
Topeka, Kan. • Seaman HS

1

SEASON HIGHS

| Category | No. | Opponent (Last) | Date |
|-----------|-----|---------------------|---------|
| Hits | 2 | 4x (Miss. State) | 3/24/24 |
| Doubles | 1 | 2x (Miss. State) | 3/24/24 |
| Triples | 1 | 2x (South Carolina) | 4/14/24 |
| Home Runs | 1 | 3x (Georgia) | 4/1/24 |
| RBI's | 2 | 5x (South Carolina) | 4/14/24 |
| Runs | 2 | 6x (Missouri) | 4/5/24 |
| Walks | 3 | Ohio | 2/9/24 |
| AB's | 4 | South Carolina | 4/12/24 |

CAREER HIGHS

| Category | No. | Opponent (Last) | Date |
|-----------|-----|---------------------|---------|
| Hits | 3 | Harvard | 5/19/23 |
| Doubles | 1 | 11x (Miss. State) | 3/24/24 |
| Triples | 1 | 4x (South Carolina) | 4/14/24 |
| Home Runs | 1 | 11x (Georgia) | 4/1/24 |
| RBI's | 4 | Harvard | 5/19/23 |
| Runs | 3 | Florida | 3/26/23 |
| Walks | 3 | 2x (Ohio) | 2/9/24 |
| AB's | 5 | 2x (Kentucky) | 4/22/23 |

BIO CONTINUED

Softball ... Did not play high school softball in 2019 and 2020 (due to COVID-19) but rejoined the team in 2021, hitting .641 with 41 hits, 22 RBI, 10 doubles, six triples and three home runs and led Seaman to a 16-6 record and third place finish in the Centennial League ... In freshman season of high school ball as a freshman was named All-City Newcomer of the Year, hitting .408 with 31 hits, 14 RBI, eight doubles, five triples and a homer while helping Seaman HS to a 21-4 record and a third-place state tournament finish ... Played travel ball for Select Fastpitch where she hit .400 and placed third at PGF Platinum in 2018 ... Played basketball for Seaman, reaching the state semifinals in 2020, earning a four-way state title due to COVID canceling the rest of the tournament.

Personal: Daughter of Jason and Jamie Kramer ... Has three siblings: Jaxon, Mya and Tayler ... Plans to major in Sports Management ... Enjoys fishing, snowboarding, hanging out with friends and family and spending time outside ... Lists being on her high school drumline as something most people don't know about her.

BIO

As a Sophomore (2023): Started all 59 games in left field ... Named to NFCA All-South Region Second Team ... Earned a spot on Extra Inning Softball's Fayetteville All-Tournament Team ... Tabbed SEC Player of the Week (March 7) ... Slashed .301/.523/.449 with 46 hits, 39 runs scored, 34 RBI and seven home runs ... Drew a team-leading 39 walks ... Recorded a .986 fielding percentage with 67 putouts and four assists ... Racked up 10 multi-hit and eight multi-RBI games ... In SEC play, recorded a .258/.394/.419 slash line with 17 hits, 17 runs scored, nine RBI and one home run ... Did not commit an error in SEC play in 38 total chances ... Connected on her first home run of the season - a two-run shot - vs. Indiana at the Clearwater Invitational (Feb. 18) ... Logged a career high in RBI with four against Iowa State (March 4) ... Finished 2-for-2 with a home run and four RBI vs. North Texas (March 5) ... Went 2-for-2 with two RBI to secure series win vs. Florida (March 26) ... Smacked a go-ahead, two-run home run in the top of the seventh to clinch a series sweep at Mississippi State (April 2) ... Finished 2-for-4 at the plate in game three vs. Georgia (April 8) ... Went 2-for-4 with a double and scored two runs vs. Kentucky (April 22) ... Registered a career high three hits (3-for-4) and tied her season high in RBI with four against in the NCAA Fayetteville Regional vs. Harvard (May 19) ... Also launched a grand slam in win over Harvard (May 19) ... Finished 2-for-4 at the plate vs. Oregon in the NCAA Fayetteville Regional (May 20) ... Recorded at least one hit in each of Arkansas' five postseason games.

High School: Played at Seaman HS for head coach Jay Monhollon ... Rated the No. 28 player in her class by Extra Inning

GAME-BY-GAME

#1 Raigan Kramer - 41 games (All games)

| Date | Opponent | Pos | AB | R | H | RBI | 2B | 3B | HR | BB | SB | CS | HBP | SAC | SF | GDP | K | PO | A | E | Avg |
|--------|---------------------|--------|------|----|----|-----|----|----|----|----|----|----|-----|-----|----|-----|---|----|----|---|------|
| Feb 08 | vs Marshall | *of | 2 | 0 | 1 | 1 | 0 | 0 | 0 | 2 | 0 | 0 | 0 | 0 | 0 | 0 | 0 | 2 | 0 | 0 | .500 |
| Feb 08 | at FAU | *of | 2 | 1 | 1 | 2 | 0 | 0 | 0 | 1 | 0 | 0 | 0 | 0 | 0 | 0 | 1 | 0 | 0 | 0 | .500 |
| Feb 09 | vs Ohio | *of | 0 | 2 | 0 | 0 | 0 | 0 | 0 | 3 | 1 | 0 | 0 | 0 | 0 | 0 | 0 | 1 | 0 | 0 | .500 |
| Feb 10 | vs Michigan State | *of | 1 | 0 | 0 | 0 | 0 | 0 | 0 | 1 | 0 | 0 | 1 | 0 | 0 | 0 | 1 | 1 | 0 | 0 | .400 |
| Feb 10 | vs Penn State | *of | 2 | 1 | 0 | 0 | 0 | 0 | 0 | 2 | 0 | 0 | 0 | 0 | 0 | 0 | 1 | 1 | 0 | 0 | .286 |
| Feb 16 | vs Long Beach State | *of | 3 | 0 | 1 | 0 | 0 | 0 | 0 | 0 | 0 | 0 | 0 | 0 | 0 | 0 | 0 | 0 | 0 | 0 | .300 |
| Feb 16 | at Arizona-1 | *of | 3 | 0 | 0 | 0 | 0 | 0 | 0 | 0 | 0 | 0 | 0 | 0 | 0 | 0 | 0 | 3 | 0 | 0 | .231 |
| Feb 17 | vs Omaha | *of | 3 | 1 | 1 | 0 | 0 | 0 | 0 | 1 | 1 | 0 | 0 | 0 | 0 | 0 | 0 | 4 | 0 | 0 | .250 |
| Feb 17 | at Arizona | *of | 2 | 1 | 0 | 0 | 0 | 0 | 0 | 1 | 1 | 0 | 1 | 0 | 0 | 0 | 0 | 3 | 0 | 0 | .222 |
| Feb 18 | vs Omaha | *of | 3 | 1 | 1 | 0 | 0 | 0 | 0 | 0 | 0 | 0 | 0 | 0 | 0 | 0 | 0 | 3 | 0 | 0 | .238 |
| Feb 22 | ILLINOIS ST. | *of | 2 | 1 | 0 | 0 | 0 | 0 | 0 | 1 | 1 | 0 | 0 | 0 | 0 | 0 | 0 | 0 | 0 | 0 | .217 |
| Feb 23 | UT-ARLINGTON | *of | 2 | 1 | 1 | 0 | 1 | 0 | 0 | 1 | 0 | 0 | 0 | 0 | 0 | 0 | 0 | 1 | 1 | 0 | .240 |
| Feb 23 | WICHITA ST. | *of | 3 | 0 | 0 | 0 | 0 | 0 | 0 | 0 | 0 | 0 | 0 | 0 | 0 | 0 | 1 | 0 | 0 | 0 | .214 |
| Feb 24 | ILLINOIS STATE | *of | 3 | 0 | 1 | 2 | 0 | 0 | 0 | 0 | 0 | 0 | 0 | 0 | 0 | 0 | 0 | 2 | 0 | 0 | .226 |
| Feb 24 | WICHITA ST. | *of | 2 | 2 | 2 | 2 | 0 | 0 | 0 | 1 | 1 | 0 | 0 | 0 | 0 | 0 | 0 | 0 | 0 | 1 | .273 |
| Feb 25 | UT-ARLINGTON | *of | 2 | 1 | 2 | 1 | 0 | 1 | 0 | 0 | 1 | 0 | 0 | 0 | 0 | 0 | 0 | 2 | 0 | 0 | .314 |
| Feb 29 | SOUTH DAKOTA ST. | *of | 2 | 0 | 0 | 0 | 0 | 0 | 0 | 1 | 0 | 0 | 0 | 0 | 0 | 0 | 0 | 1 | 0 | 0 | .297 |
| Mar 01 | SEMO | *of | 1 | 1 | 0 | 0 | 0 | 0 | 0 | 1 | 0 | 0 | 0 | 0 | 0 | 0 | 0 | 0 | 0 | 0 | .289 |
| Mar 01 | FAU | *of | 3 | 0 | 0 | 0 | 0 | 0 | 0 | 0 | 0 | 0 | 0 | 0 | 0 | 0 | 0 | 2 | 1 | 0 | .268 |
| Mar 02 | SOUTH DAKOTA ST. | *of | 1 | 0 | 0 | 0 | 0 | 0 | 0 | 0 | 0 | 0 | 0 | 0 | 0 | 0 | 1 | 1 | 0 | 0 | .262 |
| Mar 03 | SEMO | *of | 3 | 1 | 1 | 0 | 0 | 0 | 0 | 1 | 0 | 0 | 0 | 0 | 0 | 0 | 0 | 2 | 0 | 0 | .267 |
| Mar 08 | SOUTH ALABAMA | *of | 2 | 0 | 0 | 0 | 0 | 0 | 0 | 0 | 0 | 0 | 0 | 0 | 0 | 0 | 0 | 0 | 0 | 0 | .255 |
| Mar 09 | NORTHERN IOWA | *of | 2 | 2 | 1 | 1 | 0 | 0 | 1 | 1 | 0 | 0 | 0 | 0 | 0 | 0 | 0 | 0 | 1 | 0 | .265 |
| Mar 09 | SOUTH ALABAMA | *of | 3 | 2 | 2 | 2 | 0 | 0 | 1 | 0 | 0 | 0 | 0 | 0 | 0 | 0 | 0 | 1 | 0 | 0 | .288 |
| Mar 10 | NORTHERN IOWA | *of | 2 | 0 | 0 | 0 | 0 | 0 | 0 | 1 | 0 | 0 | 0 | 0 | 0 | 0 | 0 | 0 | 0 | 0 | .278 |
| Mar 16 | at Auburn-1 | *of | 1 | 0 | 0 | 1 | 0 | 0 | 0 | 1 | 0 | 0 | 0 | 0 | 1 | 0 | 1 | 1 | 0 | 0 | .273 |
| Mar 16 | at Auburn-2 | *of | 3 | 0 | 0 | 0 | 0 | 0 | 0 | 0 | 0 | 0 | 0 | 0 | 0 | 0 | 0 | 2 | 0 | 0 | .259 |
| Mar 17 | at Auburn | *of/dh | 3 | 0 | 1 | 0 | 0 | 0 | 0 | 0 | 0 | 0 | 0 | 0 | 0 | 0 | 0 | 1 | 0 | 0 | .262 |
| Mar 18 | at Tex. A&M-Commerc | *of | 2 | 0 | 0 | 0 | 0 | 0 | 0 | 1 | 0 | 0 | 0 | 0 | 0 | 0 | 0 | 0 | 0 | 0 | .254 |
| Mar 22 | MISSISSIPPI STATE | *of | 0 | 0 | 0 | 0 | 0 | 0 | 0 | 0 | 0 | 0 | 0 | 0 | 0 | 0 | 0 | 0 | 0 | 0 | .254 |
| Mar 23 | MISSISSIPPI STATE | *of | 3 | 0 | 2 | 1 | 0 | 0 | 0 | 0 | 0 | 0 | 0 | 0 | 0 | 0 | 0 | 1 | 0 | 0 | .273 |
| Mar 24 | MISSISSIPPI STATE | *of | 3 | 2 | 2 | 0 | 1 | 0 | 0 | 0 | 0 | 0 | 0 | 0 | 0 | 0 | 0 | 0 | 0 | 0 | .290 |
| Mar 30 | at Georgia | *of | 2 | 1 | 0 | 0 | 0 | 0 | 0 | 1 | 0 | 0 | 0 | 0 | 0 | 0 | 0 | 1 | 0 | 0 | .282 |
| Mar 31 | at Georgia | *of | 3 | 0 | 1 | 1 | 0 | 0 | 0 | 0 | 0 | 0 | 0 | 0 | 0 | 0 | 1 | 3 | 0 | 0 | .284 |
| Apr 01 | at Georgia | *of | 2 | 1 | 1 | 1 | 0 | 0 | 1 | 2 | 0 | 0 | 0 | 0 | 0 | 0 | 0 | 3 | 0 | 0 | .289 |
| Apr 05 | MISSOURI | *of | 2 | 2 | 1 | 0 | 0 | 0 | 0 | 1 | 1 | 0 | 1 | 0 | 0 | 0 | 0 | 2 | 0 | 0 | .295 |
| Apr 06 | MISSOURI | *of | 3 | 0 | 0 | 0 | 0 | 0 | 0 | 0 | 0 | 0 | 0 | 0 | 0 | 0 | 2 | 1 | 0 | 1 | .284 |
| Apr 07 | MISSOURI | *of | 3 | 0 | 0 | 0 | 0 | 0 | 0 | 0 | 0 | 0 | 0 | 0 | 0 | 0 | 0 | 0 | 0 | 0 | .274 |
| Apr 12 | at South Carolina | *of | 4 | 0 | 0 | 0 | 0 | 0 | 0 | 0 | 0 | 0 | 0 | 0 | 0 | 0 | 1 | 2 | 0 | 0 | .261 |
| Apr 13 | at South Carolina | *of | 3 | 0 | 0 | 0 | 0 | 0 | 0 | 0 | 0 | 0 | 0 | 0 | 0 | 0 | 2 | 2 | 0 | 0 | .253 |
| Apr 14 | at South Carolina | *of | 2 | 0 | 1 | 2 | 0 | 1 | 0 | 1 | 0 | 0 | 0 | 0 | 0 | 0 | 0 | 2 | 0 | 0 | .258 |
| Totals | | | 40gs | 93 | 24 | 24 | 17 | 2 | 2 | 3 | 26 | 7 | 0 | 3 | 0 | 1 | 0 | 12 | 51 | 3 | .258 |

On base pct. .431 • Slugging pct. .419



KYLIE BROCKMAN

C • R/R • 5-5 • Freshman
Kansas City, Kan. • Piper HS

2

SEASON HIGHS

| Category | No. | Opponent (Last) | Date |
|-----------|-----|--------------------|---------|
| Hits | - | - | - |
| Doubles | - | - | - |
| Triples | - | - | - |
| Home Runs | - | - | - |
| RBI's | - | - | - |
| Runs | 1 | 2x (TAMU-Commerce) | 3/18/24 |
| Walks | 1 | 2x (TAMU-Commerce) | 3/18/24 |
| ABs | 3 | Ohio | 2/9/24 |

CAREER HIGHS

| Category | No. | Opponent (Last) | Date |
|-----------|-----|--------------------|---------|
| Hits | - | - | - |
| Doubles | - | - | - |
| Triples | - | - | - |
| Home Runs | - | - | - |
| RBI's | - | - | - |
| Runs | 1 | 2x (TAMU-Commerce) | 3/18/24 |
| Walks | 1 | 2x (TAMU-Commerce) | 3/18/24 |
| ABs | 3 | Ohio | 2/9/24 |

BIO CONTINUED

BIO

High School: The No. 19 player in Extra Inning Softball's 2022 Extra Elite 100 ... Starred for Select Fastpitch 18U during the summer ... Brockman filed 14 home runs, 28 extra-base hits, 53 RBI and accumulated a .435 on-base percentage, 1.135 OPS and .985 fielding percentage ... Earned Kansas 5A All-State Honorable Mention in 2021 ... In addition to her dominance on the softball field, Brockman is a two-time powerlifting state champion and Kansas 5A state runner-up in javelin.

GAME-BY-GAME

#2 Kylie Brockman - 8 games (All games)

| Date | Opponent | Pos | AB | R | H | RBI | 2B | 3B | HR | BB | SB | CS | HBP | SAC | SF | GDP | K | PO | A | E | Avg |
|--------|---------------------|------|----|---|---|-----|----|----|----|----|----|----|-----|-----|----|-----|---|----|---|---|------|
| Feb 08 | vs Marshall | c/dh | 0 | 1 | 0 | 0 | 0 | 0 | 0 | 0 | 0 | 0 | 0 | 0 | 0 | 0 | 0 | 3 | 0 | 0 | .000 |
| Feb 08 | at FAU | ph/c | 1 | 0 | 0 | 0 | 0 | 0 | 0 | 0 | 0 | 0 | 0 | 0 | 0 | 0 | 1 | 1 | 0 | 0 | .000 |
| Feb 09 | vs Ohio | *c | 3 | 0 | 0 | 0 | 0 | 0 | 0 | 0 | 0 | 0 | 0 | 0 | 0 | 0 | 0 | 7 | 0 | 0 | .000 |
| Feb 10 | vs Michigan State | *c | 2 | 0 | 0 | 0 | 0 | 0 | 0 | 0 | 0 | 0 | 0 | 0 | 0 | 0 | 0 | 7 | 0 | 0 | .000 |
| Feb 16 | at Arizona-1 | *c | 1 | 0 | 0 | 0 | 0 | 0 | 0 | 1 | 0 | 0 | 0 | 0 | 0 | 0 | 0 | 5 | 2 | 0 | .000 |
| Feb 17 | vs Omaha | c | 0 | 0 | 0 | 0 | 0 | 0 | 0 | 0 | 0 | 0 | 0 | 0 | 0 | 0 | 0 | 0 | 0 | 0 | .000 |
| Feb 25 | UT-ARLINGTON | c | 1 | 0 | 0 | 0 | 0 | 0 | 0 | 0 | 0 | 0 | 0 | 0 | 0 | 0 | 0 | 1 | 0 | 0 | .000 |
| Mar 18 | at Tex. A&M-Commerc | c | 1 | 1 | 0 | 0 | 0 | 0 | 0 | 1 | 0 | 0 | 0 | 0 | 0 | 0 | 0 | 3 | 0 | 0 | .000 |
| Totals | | 3gs | 9 | 2 | 0 | 0 | 0 | 0 | 0 | 2 | 0 | 0 | 0 | 0 | 0 | 0 | 1 | 27 | 2 | 0 | .000 |

On base pct. .182 • Slugging pct. .000



NIA CARTER

OF • L/R • 5-1 • Redshirt Senior
Rancho Cucamonga, Calif. • Iowa (St. Paul HS)

3

SEASON HIGHS

| Category | No. | Opponent (Last) | Date |
|-----------|-----|--------------------|---------|
| Hits | 3 | Long Beach St. | 2/16/24 |
| Doubles | 1 | 2x (Omaha) | 2/17/24 |
| Triples | 1 | 2x (Missouri) | 4/6/24 |
| Home Runs | 1 | Missouri | 4/7/24 |
| RBI's | 3 | Ohio | 2/9/24 |
| Runs | 2 | 2x (South Alabama) | 3/9/24 |
| Walks | 1 | 5x (Missouri) | 4/6/24 |
| AB's | 5 | Marshall | 2/8/24 |

CAREER HIGHS

| Category | No. | Opponent (Last) | Date |
|-----------|-----|-----------------|---------|
| Hits | 5 | Houston | 3/18/22 |
| Doubles | 1 | 17x (Omaha) | 2/17/24 |
| Triples | 1 | 9x (Missouri) | 4/6/24 |
| Home Runs | 1 | Missouri | 4/7/24 |
| RBI's | 5 | Michigan State | 4/7/23 |
| Runs | 3 | 2x (Maryland) | 5/10/22 |
| Walks | 2 | 5x (BYU) | 5/20/23 |
| AB's | 6 | 2x (Marist) | 3/17/23 |

BIO CONTINUED

University Athletics Hall of Fame (Baseball) ... Mom played basketball at Seattle Pacific ... Brother, Trey, played baseball at Bethune-Cookman ... Uncle, Marvin Carter, played baseball at Seattle University (Inducted into Hall of Fame in 2012) ... Uncle, Joshua Granger, played golf at UC Davis ... Aunt, Krista Granger, played basketball at Biola University ... Cousin, Royce Freeman, played football at University of Oregon and currently plays for the Los Angeles Rams ... Cousin, Veronica Wootson (Ross), played softball at Florida State ... Cousin, Kelly Skipper, played football at Fresno State and is the current running back coach for the Buffalo Bills ... Graduated from Iowa with a degree in Psychology ... Working towards a master's in counseling at Arkansas.

BIO

As a Senior at Iowa (2023): Started all 62 games in right field ... Led the team and Big Ten with a .479 batting average, 101 hits, and a .527 OBP ... Had a career high 30 RBI's ... Recorded a hit in 52 of 62 games in the season. Of those 52, 32 of the games she recorded multiple hits ... Went 2-for-4 with a triple and run scored against #1 UCLA (2/24) ... Had three four-hit games (Central Arkansas, Michigan State, and Rutgers) ... Set Iowa's single-season hit record (101) ... Became the second player in Big Ten History to eclipse 100 hits in a season ... Finished season with third-highest batting average nationally (.479) ... Her 101 hits ranked second nationally ... Ranks second in single season batting average at Iowa (.479) ... Broke the career batting average record at Iowa finishing with a .415 average ... Ranks seventh all-time at Iowa for career hits (237) ... Had a walk off single against Maryland on April 15 ... First-Team All-Big Ten selection ... Big Ten Player of the Week (4/10/23) ... NFCA First-Team All-Region (Midwest) ... Softball America third-team All-American honors ... Big Ten and NISC all-tournament team selection.

Personal: Born May 14, 2001... Daughter of Clarence and Bettina Carter ... Has one sibling, Trey ... Dad is in the Seattle

GAME-BY-GAME

#3 Nia Carter - 38 games (All games)

| Date | Opponent | Pos | AB | R | H | RBI | 2B | 3B | HR | BB | SB | CS | HBP | SAC | SF | GDP | K | PO | A | E | Avg |
|--------|---------------------|--------|------|-----|----|-----|----|----|----|----|----|----|-----|-----|----|-----|---|----|---|---|------|
| Feb 08 | vs Marshall | *of | 5 | 1 | 1 | 0 | 0 | 0 | 0 | 0 | 1 | 0 | 0 | 0 | 0 | 0 | 1 | 0 | 1 | 0 | .200 |
| Feb 08 | at FAU | *of | 3 | 1 | 2 | 0 | 0 | 0 | 0 | 0 | 0 | 0 | 0 | 0 | 0 | 0 | 1 | 0 | 0 | 0 | .375 |
| Feb 09 | vs Ohio | *of | 4 | 1 | 2 | 3 | 1 | 0 | 0 | 0 | 0 | 0 | 0 | 0 | 0 | 0 | 0 | 0 | 0 | 0 | .417 |
| Feb 10 | vs Michigan State | *of | 3 | 1 | 1 | 0 | 0 | 0 | 0 | 1 | 0 | 0 | 0 | 0 | 0 | 0 | 1 | 0 | 0 | 0 | .400 |
| Feb 10 | vs Penn State | *of | 4 | 0 | 2 | 1 | 0 | 0 | 0 | 0 | 0 | 0 | 0 | 0 | 0 | 0 | 0 | 1 | 0 | 0 | .421 |
| Feb 16 | vs Long Beach State | *of | 4 | 1 | 3 | 2 | 0 | 1 | 0 | 0 | 0 | 0 | 0 | 0 | 0 | 0 | 1 | 0 | 0 | 0 | .478 |
| Feb 16 | at Arizona-1 | *of | 3 | 0 | 0 | 0 | 0 | 0 | 0 | 0 | 0 | 0 | 0 | 0 | 0 | 0 | 1 | 0 | 0 | 0 | .423 |
| Feb 17 | vs Omaha | *of | 3 | 2 | 2 | 1 | 1 | 0 | 0 | 0 | 0 | 0 | 0 | 1 | 0 | 0 | 0 | 0 | 0 | 0 | .448 |
| Feb 17 | at Arizona | *of | 4 | 0 | 0 | 1 | 0 | 0 | 0 | 0 | 0 | 0 | 0 | 0 | 0 | 0 | 0 | 1 | 0 | 0 | .394 |
| Feb 18 | vs Omaha | *of | 3 | 1 | 0 | 0 | 0 | 0 | 0 | 0 | 0 | 0 | 0 | 0 | 0 | 0 | 0 | 2 | 0 | 0 | .361 |
| Feb 22 | ILLINOIS ST. | *of | 4 | 0 | 1 | 0 | 0 | 0 | 0 | 0 | 0 | 0 | 0 | 0 | 0 | 0 | 0 | 2 | 0 | 1 | .350 |
| Feb 23 | UT-ARLINGTON | *of | 4 | 0 | 1 | 1 | 0 | 0 | 0 | 0 | 0 | 0 | 0 | 0 | 0 | 0 | 0 | 2 | 0 | 0 | .341 |
| Feb 23 | WICHITA ST. | *of | 4 | 0 | 1 | 0 | 0 | 0 | 0 | 0 | 0 | 0 | 0 | 0 | 0 | 0 | 0 | 1 | 0 | 0 | .333 |
| Feb 24 | ILLINOIS STATE | *of | 4 | 1 | 0 | 0 | 0 | 0 | 0 | 0 | 0 | 0 | 0 | 0 | 0 | 0 | 0 | 2 | 0 | 0 | .308 |
| Feb 24 | WICHITA ST. | *of | 3 | 1 | 1 | 1 | 0 | 0 | 0 | 0 | 0 | 0 | 0 | 0 | 0 | 0 | 0 | 1 | 0 | 0 | .309 |
| Feb 25 | UT-ARLINGTON | *of | 3 | 0 | 0 | 1 | 0 | 0 | 0 | 0 | 0 | 0 | 0 | 0 | 0 | 0 | 0 | 3 | 0 | 0 | .293 |
| Feb 29 | SOUTH DAKOTA ST. | *of | 2 | 1 | 0 | 0 | 0 | 0 | 0 | 1 | 0 | 0 | 1 | 0 | 0 | 0 | 0 | 1 | 0 | 0 | .283 |
| Mar 01 | SEMO | *of | 2 | 0 | 0 | 0 | 0 | 0 | 0 | 0 | 0 | 0 | 0 | 0 | 0 | 0 | 0 | 0 | 0 | 0 | .274 |
| Mar 01 | FAU | dh/of | 1 | 0 | 0 | 0 | 0 | 0 | 0 | 0 | 0 | 0 | 0 | 0 | 0 | 0 | 0 | 1 | 0 | 0 | .270 |
| Mar 02 | SOUTH DAKOTA ST. | *of | 3 | 0 | 1 | 0 | 0 | 0 | 0 | 1 | 0 | 0 | 0 | 0 | 0 | 0 | 0 | 1 | 0 | 0 | .273 |
| Mar 08 | SOUTH ALABAMA | ph | 1 | 0 | 0 | 0 | 0 | 0 | 0 | 0 | 0 | 0 | 0 | 0 | 0 | 0 | 0 | 0 | 0 | 0 | .269 |
| Mar 09 | NORTHERN IOWA | of | 0 | 0 | 0 | 0 | 0 | 0 | 0 | 0 | 0 | 0 | 0 | 0 | 0 | 0 | 0 | 0 | 0 | 0 | .269 |
| Mar 09 | SOUTH ALABAMA | *of | 3 | 2 | 2 | 1 | 1 | 0 | 0 | 0 | 0 | 0 | 0 | 0 | 0 | 0 | 0 | 1 | 0 | 0 | .286 |
| Mar 10 | NORTHERN IOWA | *of | 3 | 1 | 2 | 0 | 0 | 0 | 0 | 0 | 0 | 0 | 0 | 0 | 0 | 0 | 0 | 0 | 0 | 0 | .301 |
| Mar 16 | at Auburn-1 | ph | 1 | 0 | 1 | 0 | 0 | 0 | 0 | 0 | 0 | 0 | 0 | 0 | 0 | 0 | 0 | 0 | 0 | 0 | .311 |
| Mar 16 | at Auburn-2 | of | 2 | 0 | 1 | 0 | 0 | 0 | 0 | 0 | 0 | 0 | 0 | 0 | 0 | 0 | 0 | 0 | 0 | 0 | .316 |
| Mar 17 | at Auburn | *dh/of | 3 | 0 | 0 | 0 | 0 | 0 | 0 | 0 | 0 | 0 | 0 | 0 | 0 | 0 | 0 | 2 | 0 | 0 | .304 |
| Mar 18 | at Tex. A&M-Commerc | *of | 2 | 1 | 1 | 0 | 0 | 0 | 0 | 0 | 0 | 0 | 0 | 1 | 0 | 0 | 0 | 2 | 0 | 0 | .309 |
| Mar 22 | MISSISSIPPI STATE | *of | 3 | 1 | 1 | 0 | 0 | 0 | 0 | 0 | 0 | 0 | 0 | 0 | 0 | 0 | 0 | 1 | 0 | 0 | .310 |
| Mar 23 | MISSISSIPPI STATE | *of | 2 | 1 | 0 | 0 | 0 | 0 | 0 | 1 | 0 | 0 | 0 | 0 | 0 | 0 | 0 | 1 | 0 | 0 | .302 |
| Mar 24 | MISSISSIPPI STATE | *of | 2 | 0 | 1 | 0 | 0 | 0 | 0 | 0 | 0 | 0 | 0 | 0 | 0 | 0 | 0 | 0 | 0 | 0 | .307 |
| Mar 30 | at Georgia | *of | 3 | 0 | 0 | 0 | 0 | 0 | 0 | 0 | 0 | 0 | 0 | 0 | 0 | 0 | 1 | 0 | 0 | 0 | .297 |
| Mar 31 | at Georgia | *of | 2 | 0 | 0 | 0 | 0 | 0 | 0 | 0 | 0 | 0 | 0 | 1 | 0 | 0 | 0 | 1 | 0 | 0 | .290 |
| Apr 06 | MISSOURI | *of | 1 | 0 | 1 | 1 | 0 | 1 | 0 | 1 | 0 | 0 | 0 | 0 | 0 | 0 | 0 | 0 | 0 | 0 | .298 |
| Apr 07 | MISSOURI | *of | 3 | 1 | 1 | 1 | 0 | 0 | 1 | 0 | 0 | 0 | 0 | 0 | 0 | 0 | 0 | 0 | 0 | 0 | .299 |
| Apr 12 | at South Carolina | *of | 3 | 0 | 1 | 1 | 0 | 0 | 0 | 0 | 0 | 0 | 0 | 0 | 0 | 0 | 0 | 4 | 0 | 0 | .300 |
| Apr 13 | at South Carolina | *of | 1 | 0 | 0 | 0 | 0 | 0 | 0 | 0 | 0 | 0 | 1 | 1 | 0 | 0 | 0 | 0 | 0 | 0 | .297 |
| Apr 14 | at South Carolina | *of/dh | 4 | 0 | 1 | 0 | 0 | 0 | 0 | 0 | 0 | 0 | 0 | 0 | 0 | 0 | 0 | 5 | 0 | 0 | .295 |
| Totals | | | 33gs | 105 | 18 | 31 | 15 | 3 | 2 | 1 | 5 | 1 | 0 | 2 | 4 | 0 | 2 | 39 | 1 | 1 | .295 |

On base pct. .339 • Slugging pct. .390



REIS BEUERLEIN

RHP • R/R • 5-9 • Sophomore

Cave Creek, Ariz. • Mississippi State (Pinnacle HS)

4

SEASON HIGHS

| Category | No. | Opponent (Last) | Date |
|----------------|-----|-----------------|---------|
| Innings | 5.0 | UT-Arlington | 2/25/24 |
| Longest Start | 5.0 | UT-Arlington | 2/25/24 |
| Shortest Start | 2.0 | South Carolina | 4/13/24 |
| Longest Relief | - | - | - |
| Hits | 4 | 3x (Omaha) | 2/17/24 |
| Runs | 3 | Marshall | 2/8/24 |
| Earned Runs | 3 | Marshall | 2/8/24 |
| Walks | 2 | Illinois State | 2/22/24 |
| Strikeouts | 3 | UT-Arlington | 2/25/24 |
| Pitches | 59 | UT-Arlington | 2/25/24 |

CAREER HIGHS

| Category | No. | Opponent (Last) | Date |
|----------------|-----|-----------------|---------|
| Innings | 7.0 | Purdue | 3/15/23 |
| Longest Start | 7.0 | Purdue | 3/15/23 |
| Shortest Start | 1.0 | Georgia | 3/25/23 |
| Longest Relief | 4.2 | 3x (LSU) | 4/21/23 |
| Hits | 7 | Auburn | 5/5/23 |
| Runs | 4 | 2x (Texas A&M) | 4/10/23 |
| Earned Runs | 4 | 2x (Texas A&M) | 4/10/23 |
| Walks | 4 | 3x (Auburn) | 5/7/23 |
| Strikeouts | 14 | Purdue | 3/15/23 |
| Pitches | 112 | Purdue | 3/15/23 |

BIO CONTINUED

against No. 10 Arkansas (March 31) ... Started and went 3.2 innings at No. 24 Texas A&M (April 10) ... Retired all six batters she faced against Memphis (Feb. 19), striking out one ... Earned the win with 4.0 innings of one-run ball against No. 20 Kentucky (April 28) while striking out five ... Also won in relief against the Wildcats (April 20 with 3.0 inning of one-run ball ... Allowed one unearned run in five innings at No. 17 Auburn (May 5) ... Started at the SEC Tournament vs. Missouri May 9), allowing one earned run in 5.0 innings.

High School: Ranked No. 68 in the class by Extra Innings Softball and is considered the No. 25 pitcher nationally ... Played at Pinnacle High School where her team was the 2019 6A state runners-up and 6A third-place team in 2021 ... Team also won Desert Valley regional championship in 2022 and 2019 ... Closed her high school career with 535 strikeouts and 46 victories ... Led the state in wins (23) as a senior in 2022 ... Struck out 268 batters and was named the team MVP, Paradise Valley School District MVP and 6A Desert Valley Region Defensive Player of the Year in her final campaign ... Named Pinnacle's MVP and Offensive Player of the Year in 2021 in addition to first team all-region and second-team all-conference honors as a pitcher ... Pitched to a 2.72 ERA as a junior with 146 strikeouts ... Earned second team all-region honors as a freshman in 2019 with a 1.26 ERA and 104 strikeouts ... Played travel ball with the Arizona Storm and placed 17th at PGF Nationals in 2021.

BIO

Career Accolades: SEC Freshman of the Week (March 21, 2023), NFCA All-America Scholar Athlete (2023)

As a Freshman at Mississippi State (2023): Made a team-high 26 appearances, with nine starts ... Pitched to a 3.13 ERA, which was third on the team ... Struck out 69 batters in 76.0 innings of work ... Tied for the team lead in relief appearances (17), which ranked ninth in the SEC ... Made her collegiate debut with 1.0 scoreless inning at Florida Atlantic (Feb. 9) while also recording her first career strikeout ... Earned her first career win in her second outing vs. Loyola Chicago (Feb. 10), tossing 4.2 innings and striking out five of the 20 batters she faced ... Did not allow a hit in 1.0 inning vs. Iowa (Feb. 11) ... Made her first career start vs. No. 25 Michigan (Feb. 18) and threw 3.0 innings ... Threw a nine-pitch, three-up-three-down inning in relief vs. Tulsa (Feb. 25) ... Started vs. Furman (Feb. 25) and went 5.0 innings with five strikeouts ... struck out two and allowed three hits in 4.0 innings against No. 1 Oklahoma (March 10) ... Went three scoreless frames against the Sooners ... Earned her second career win against Omaha (March 11), striking out four in 2.0 innings of relief ... Broke the MSU freshman record with 14 strikeouts in the win against Purdue (March 15) in her first career complete game ... Named the SEC Freshman of the Week (March 21) for her record-setting performance against the Boiler-makers and in the South Carolina (March 17-19) series ... One of three Bulldog pitchers that combined for a dozen strikeouts in the SEC opener against the Gamecocks (March 17) ... Allowed one baserunner in the final 2.0 innings against South Carolina (March 19) ... Allowed one earned run at No. 17 Georgia (March 25) and struck out two ... Allowed one run in 1.2 innings

GAME-BY-GAME

#4 Reis Beuerlein - 4 games (All games)

| Date | Opponent | Pos | AB | R | H | RBI | 2B | 3B | HR | BB | SB | CS | HBP | SAC | SF | GDP | K | PO | A | E | Avg |
|--------|-------------------|-----|----|---|---|-----|----|----|----|----|----|----|-----|-----|----|-----|---|----|---|---|------|
| Feb 08 | vs Marshall | *p | 0 | 0 | 0 | 0 | 0 | 0 | 0 | 0 | 0 | 0 | 0 | 0 | 0 | 0 | 0 | 0 | 1 | 0 | .000 |
| Feb 10 | vs Michigan State | *p | 0 | 0 | 0 | 0 | 0 | 0 | 0 | 0 | 0 | 0 | 0 | 0 | 0 | 0 | 0 | 0 | 2 | 0 | .000 |
| Feb 22 | ILLINOIS ST. | *p | 0 | 0 | 0 | 0 | 0 | 0 | 0 | 0 | 0 | 0 | 0 | 0 | 0 | 0 | 0 | 0 | 1 | 0 | .000 |
| Feb 25 | UT-ARLINGTON | *p | 0 | 0 | 0 | 0 | 0 | 0 | 0 | 0 | 0 | 0 | 0 | 0 | 0 | 0 | 0 | 0 | 1 | 0 | .000 |
| Totals | | 4gs | 0 | 0 | 0 | 0 | 0 | 0 | 0 | 0 | 0 | 0 | 0 | 0 | 0 | 0 | 0 | 0 | 5 | 0 | .000 |

On base pct. .000 • Slugging pct. .000

#4 Reis Beuerlein - 6 appearances (All games)

| Date | Opponent | GS | IP | H | R | ER | BB | SO | 2B | 3B | HR | WP | BK | HBP | IBB | Score | W-L | Sv | ERA | NP |
|--------|-------------------|----|------|----|---|----|----|----|----|----|----|----|----|-----|-----|-------|-----|----|------|----|
| Feb 08 | vs Marshall | * | 2.1 | 4 | 3 | 3 | 1 | 1 | 0 | 0 | 1 | 2 | 0 | 0 | 0 | 10-3 | 0-0 | 0 | 9.00 | 42 |
| Feb 10 | vs Michigan State | * | 3.0 | 4 | 2 | 2 | 0 | 0 | 0 | 0 | 1 | 0 | 0 | 0 | 0 | 6-5 | 0-0 | 0 | 6.56 | 45 |
| Feb 17 | vs Omaha | * | 2.1 | 4 | 2 | 0 | 2 | 1 | 0 | 0 | 0 | 0 | 0 | 0 | 0 | 9-2 | 0-0 | 0 | 4.57 | 39 |
| Feb 22 | ILLINOIS ST. | * | 4.0 | 3 | 0 | 0 | 2 | 1 | 0 | 0 | 0 | 0 | 0 | 0 | 0 | 7-0 | 1-0 | 0 | 3.00 | 47 |
| Feb 25 | UT-ARLINGTON | * | 5.0 | 2 | 0 | 0 | 1 | 3 | 0 | 0 | 0 | 0 | 0 | 0 | 0 | 10-0 | 2-0 | 0 | 2.10 | 59 |
| Apr 13 | at South Carolina | * | 2.0 | 1 | 1 | 1 | 1 | 1 | 1 | 0 | 0 | 0 | 0 | 0 | 0 | 1-2 | 2-1 | 0 | 2.25 | 28 |
| Totals | | 6 | 18.2 | 18 | 8 | 6 | 5 | 8 | 2 | 0 | 2 | 2 | 0 | 0 | 0 | 43-12 | 2-1 | 0 | 2.25 | - |



MORGAN LEINSTOCK

RHP • R/R • 6-2 • Redshirt Senior
 Scottsdale, Ariz. • Southern Miss (Horizon HS)

7

SEASON HIGHS

| Category | No. | Opponent (Last) | Date |
|----------------|-----|------------------|---------|
| Innings | 7.0 | 5x (Missouri) | 4/5/24 |
| Longest Start | 7.0 | 5x (Missouri) | 4/5/24 |
| Shortest Start | 1.1 | Miss. State | 3/24/24 |
| Longest Relief | 6.0 | Long Beach State | 2/16/25 |
| Hits | 6 | Northern Iowa | 3/9/24 |
| Runs | 6 | Miss. State | 3/24/24 |
| Earned Runs | 6 | Miss. State | 3/24/24 |
| Walks | 3 | 4x (Missouri) | 4/7/24 |
| Strikeouts | 10 | Auburn | 3/16/24 |
| Pitches | 120 | Miss. State | 3/22/24 |

CAREER HIGHS

| Category | No. | Opponent (Last) | Date |
|----------------|------|------------------|---------|
| Innings | 11.0 | Louisiana Tech | 4/30/21 |
| Longest Start | 11.0 | Louisiana Tech | 4/30/21 |
| Shortest Start | 0.0 | UTSA | 4/24/22 |
| Longest Relief | 6.2 | Long Beach St. | 2/16/24 |
| Hits | 12 | 2x (UAB) | 3/27/22 |
| Runs | 8 | Louisiana | 3/18/23 |
| Earned Runs | 6 | 3x (Miss. State) | 3/24/24 |
| Walks | 6 | Marshall | 3/26/23 |
| Strikeouts | 13 | Alcorn State | 2/25/22 |
| Pitches | 184 | Louisiana Tech | 4/30/21 |

Bio Continued

High School: Leinstock, a talented pitcher from Scottsdale Arizona, was ranked the No. 25 player in the state of Arizona ... She finished her four-year varsity playing career at Horizon with 1.51 career ERA that includes 20 wins and 523 strikeouts in her 421.1 innings pitched ... As a result of her efforts, she was awarded 2017 Honorable Mention 6A All-State honors ... In all four of her seasons at the high school level, Leinstock earned a spot on the All-District and All-Region teams ... She possesses unique athleticism for the position, something that can be credited to the time she has spent on the basketball court ... Leinstock was also a member of the Oro Valley Sun Cats club team, who finished in First Place at the San Diego Triple Crown Sports NIT ... Additionally, she gained experience participating in National Premier Girls Fastpitch Nationals four years in a row.

Personal: Born August 16, 2000 in Scottsdale, Ariz. ... Daughter of Mike and Jackie Leinstock ... Father, Mike played football at the University of Wisconsin at Stevens Point ... Sister to Trevor and Taylor Leinstock ... Brother, Trevor attends the University of Southern Mississippi and competes within Track & Field as a javelin thrower... Majoring in Kinesiology.

BIO

As a Senior at Southern Miss (2023): Led Southern Miss in almost every pitching statistical category ... Registered a 13-15 record in the circle ... Paced Southern Miss with 13 victories, a 2.56 ERA and 185 strikeouts ... Limited opponents to a .232 batting average across 183 innings pitched ... Compiled a team-high 17 complete games and four saves in 34 appearances ... Posted three shutouts ... Hurlled four double-digit strikeout performances ... Made first appearance of the season against Seton Hall (Feb. 10), twirling 9.0 innings and tallying 11 strikeouts while limiting Seton Hall to one unearned run on six hits in the win ... Did not allow a base runner in 3.1 innings against Alcorn State (Feb. 17), racking up nine punchouts ... Tossed 4.2 innings vs. Alabama (March 1), giving up five runs on five hits and striking out two ... Piled up a season-high 12 strikeouts after hurling a complete game in victory against Kennesaw State (March 3) ... Pitched 2.1 scoreless innings and struck out six vs. Georgia Tech (March 4) ... Logged 11 strikeouts and limited Georgia State (May 6) to one run on four hits in complete game.

As a Junior at Southern Miss (2022): Appeared in the circle 40 times, making 32 starts ... Pitched 23 complete games for the most of any Golden Eagle in 2022 ... Recorded 18 wins, led Southern Miss in strikeouts (161), and innings pitched (199.0).

GAME-BY-GAME

#7 Morgan Leinstock - 12 games (All games)

| Date | Opponent | Pos | AB | R | H | RBI | 2B | 3B | HR | BB | SB | CS | HBP | SAC | SF | GDP | K | PO | A | E | Avg |
|--------|---------------------|-----|----|---|---|-----|----|----|----|----|----|----|-----|-----|----|-----|---|----|----|---|------|
| Feb 09 | vs Ohio | *p | 0 | 0 | 0 | 0 | 0 | 0 | 0 | 0 | 0 | 0 | 0 | 0 | 0 | 0 | 0 | 0 | 2 | 0 | .000 |
| Feb 16 | vs Long Beach State | p | 0 | 0 | 0 | 0 | 0 | 0 | 0 | 0 | 0 | 0 | 0 | 0 | 0 | 0 | 0 | 0 | 1 | 0 | .000 |
| Feb 22 | ILLINOIS ST. | p | 0 | 0 | 0 | 0 | 0 | 0 | 0 | 0 | 0 | 0 | 0 | 0 | 0 | 0 | 0 | 1 | 1 | 0 | .000 |
| Feb 24 | WICHITA ST. | *p | 0 | 0 | 0 | 0 | 0 | 0 | 0 | 0 | 0 | 0 | 0 | 0 | 0 | 0 | 0 | 0 | 0 | 1 | .000 |
| Mar 01 | SEMO | *p | 0 | 0 | 0 | 0 | 0 | 0 | 0 | 0 | 0 | 0 | 0 | 0 | 0 | 0 | 0 | 0 | 2 | 0 | .000 |
| Mar 09 | NORTHERN IOWA | *p | 0 | 0 | 0 | 0 | 0 | 0 | 0 | 0 | 0 | 0 | 0 | 0 | 0 | 0 | 0 | 0 | 1 | 0 | .000 |
| Mar 16 | at Auburn-1 | *p | 0 | 0 | 0 | 0 | 0 | 0 | 0 | 0 | 0 | 0 | 0 | 0 | 0 | 0 | 0 | 0 | 2 | 0 | .000 |
| Mar 22 | MISSISSIPPI STATE | *p | 0 | 0 | 0 | 0 | 0 | 0 | 0 | 0 | 0 | 0 | 0 | 0 | 0 | 0 | 0 | 0 | 0 | 1 | .000 |
| Mar 23 | MISSISSIPPI STATE | p | 0 | 0 | 0 | 0 | 0 | 0 | 0 | 0 | 0 | 0 | 0 | 0 | 0 | 0 | 0 | 0 | 2 | 0 | .000 |
| Mar 30 | at Georgia | *p | 0 | 0 | 0 | 0 | 0 | 0 | 0 | 0 | 0 | 0 | 0 | 0 | 0 | 0 | 0 | 0 | 2 | 1 | .000 |
| Apr 01 | at Georgia | p | 0 | 0 | 0 | 0 | 0 | 0 | 0 | 0 | 0 | 0 | 0 | 0 | 0 | 0 | 0 | 0 | 1 | 0 | .000 |
| Apr 07 | MISSOURI | *p | 0 | 0 | 0 | 0 | 0 | 0 | 0 | 0 | 0 | 0 | 0 | 0 | 0 | 0 | 0 | 0 | 1 | 0 | .000 |
| Totals | | 8gs | 0 | 0 | 0 | 0 | 0 | 0 | 0 | 0 | 0 | 0 | 0 | 0 | 0 | 0 | 0 | 1 | 15 | 3 | .000 |

On base pct. .000 • Slugging pct. .000

#7 Morgan Leinstock - 24 appearances (All games)

| Date | Opponent | GS | IP | H | R | ER | BB | SO | 2B | 3B | HR | WP | BK | HBP | IBB | Score | W-L | Sv | ERA | NP |
|--------|---------------------|----|-----|-------|----|----|----|----|-----|----|----|----|----|-----|-----|--------|------|----|------|-----|
| Feb 09 | vs Ohio | * | 6.2 | 5 | 3 | 2 | 1 | 7 | 2 | 0 | 0 | 1 | 0 | 0 | 0 | 7-3 | 1-0 | 0 | 2.10 | 85 |
| Feb 16 | vs Long Beach State | * | 6.0 | 0 | 0 | 0 | 2 | 7 | 0 | 0 | 0 | 1 | 0 | 0 | 0 | 7-0 | 2-0 | 0 | 1.11 | 79 |
| Feb 18 | vs Omaha | * | 7.0 | 1 | 2 | 1 | 3 | 8 | 1 | 0 | 0 | 1 | 0 | 1 | 0 | 5-2 | 3-0 | 0 | 1.07 | 108 |
| Feb 22 | ILLINOIS ST. | * | 2.0 | 1 | 0 | 0 | 1 | 2 | 1 | 0 | 0 | 0 | 0 | 0 | 0 | 7-0 | 3-0 | 0 | 0.97 | 29 |
| Feb 23 | WICHITA ST. | * | 3.1 | 2 | 1 | 1 | 1 | 5 | 0 | 0 | 0 | 1 | 0 | 0 | 0 | 1-3 | 3-0 | 0 | 1.12 | 59 |
| Feb 24 | WICHITA ST. | * | 3.2 | 3 | 3 | 1 | 3 | 5 | 0 | 0 | 1 | 0 | 0 | 0 | 0 | 15-4 | 3-0 | 0 | 1.22 | 62 |
| Feb 29 | SOUTH DAKOTA ST. | * | 2.2 | 5 | 1 | 1 | 1 | 5 | 0 | 0 | 0 | 1 | 0 | 0 | 0 | 4-3 | 3-0 | 0 | 1.34 | 51 |
| Mar 01 | SEMO | * | 7.0 | 3 | 0 | 0 | 1 | 6 | 0 | 0 | 0 | 0 | 0 | 0 | 0 | 5-0 | 4-0 | 0 | 1.10 | 71 |
| Mar 02 | SOUTH DAKOTA ST. | * | 3.0 | 2 | 1 | 1 | 1 | 4 | 1 | 0 | 0 | 0 | 0 | 0 | 0 | 3-7 | 4-0 | 0 | 1.19 | 44 |
| Mar 03 | SEMO | * | 1.0 | 4 | 2 | 2 | 0 | 0 | 1 | 0 | 0 | 0 | 0 | 0 | 0 | 6-5 | 4-0 | 0 | 1.49 | 19 |
| Mar 08 | SOUTH ALABAMA | * | 3.0 | 3 | 0 | 0 | 0 | 5 | 0 | 0 | 0 | 0 | 0 | 0 | 0 | 1-2 | 4-0 | 0 | 1.39 | 46 |
| Mar 09 | NORTHERN IOWA | * | 6.0 | 6 | 1 | 1 | 1 | 9 | 1 | 0 | 0 | 0 | 2 | 0 | 0 | 7-4 | 5-0 | 0 | 1.36 | 116 |
| Mar 16 | at Auburn-1 | * | 7.0 | 4 | 1 | 1 | 0 | 10 | 0 | 0 | 0 | 2 | 0 | 1 | 0 | 6-1 | 6-0 | 0 | 1.32 | 96 |
| Mar 16 | at Auburn-2 | * | 1.0 | 1 | 0 | 0 | 0 | 0 | 0 | 0 | 0 | 0 | 0 | 0 | 0 | 5-1 | 6-0 | 0 | 1.30 | 13 |
| Mar 17 | at Auburn | * | 3.2 | 2 | 0 | 0 | 0 | 2 | 0 | 0 | 0 | 1 | 0 | 0 | 0 | 1-2 | 6-0 | 0 | 1.22 | 41 |
| Mar 22 | MISSISSIPPI STATE | * | 6.1 | 10 | 6 | 4 | 2 | 4 | 2 | 0 | 0 | 1 | 0 | 0 | 0 | 3-6 | 6-1 | 0 | 1.51 | 120 |
| Mar 23 | MISSISSIPPI STATE | * | 3.0 | 0 | 0 | 0 | 1 | 2 | 0 | 0 | 0 | 0 | 0 | 0 | 0 | 3-0 | 6-1 | 1 | 1.45 | 34 |
| Mar 24 | MISSISSIPPI STATE | * | 1.1 | 5 | 6 | 6 | 1 | 2 | 1 | 0 | 2 | 0 | 0 | 0 | 0 | 7-15 | 6-2 | 1 | 2.00 | 39 |
| Mar 30 | at Georgia | * | 7.0 | 5 | 2 | 1 | 3 | 6 | 0 | 0 | 0 | 3 | 0 | 1 | 0 | 3-2 | 7-2 | 1 | 1.91 | 113 |
| Apr 01 | at Georgia | * | 3.2 | 2 | 0 | 0 | 0 | 3 | 0 | 0 | 0 | 0 | 0 | 0 | 0 | 8-2 | 8-2 | 1 | 1.83 | 42 |
| Apr 05 | MISSOURI | * | 7.0 | 5 | 2 | 2 | 1 | 7 | 0 | 0 | 1 | 0 | 2 | 0 | 0 | 5-2 | 9-2 | 1 | 1.84 | 110 |
| Apr 07 | MISSOURI | * | 6.2 | 5 | 1 | 1 | 3 | 7 | 0 | 0 | 0 | 0 | 0 | 1 | 4 | 1 | 10-2 | 1 | 1.79 | 98 |
| Apr 12 | at South Carolina | * | 1.2 | 4 | 3 | 3 | 1 | 1 | 0 | 0 | 1 | 0 | 2 | 0 | 0 | 4-3 | 10-2 | 1 | 1.97 | 53 |
| Apr 13 | at South Carolina | * | 3.2 | 3 | 1 | 1 | 2 | 2 | 1 | 0 | 0 | 0 | 1 | 0 | 0 | 1-2 | 10-2 | 1 | 1.96 | 49 |
| Totals | | | 12 | 103.1 | 81 | 36 | 29 | 29 | 109 | 11 | 0 | 5 | 12 | 0 | 10 | 118-70 | 10-2 | 1 | 1.96 | - |

LAUREN CAMENZIND

INF • R/R • 5-7 • Sophomore
Valley, Neb. • Skutt Catholic HS

8



SEASON HIGHS

| Category | No. | Opponent (Last) | Date |
|-----------|-----|-----------------|---------|
| Hits | 1 | 7x (Georgia) | 4/1/24 |
| Doubles | 1 | UT-Arlington | 2/25/24 |
| Triples | - | - | - |
| Home Runs | 1 | Miss. State | 3/24/24 |
| RBI's | 3 | Miss. State | 3/24/24 |
| Runs | 2 | 2x (Georgia) | 4/1/24 |
| Walks | 1 | 4x (Georgia) | 3/31/24 |
| ABs | 3 | 8x (Georgia) | 4/1/24 |

CAREER HIGHS

| Category | No. | Opponent (Last) | Date |
|-----------|-----|-------------------|---------|
| Hits | 3 | Missouri | 5/5/23 |
| Doubles | 1 | 9x (UT-Arlington) | 2/25/24 |
| Triples | - | - | - |
| Home Runs | 1 | 2x (Miss. State) | 3/24/24 |
| RBI's | 3 | Miss. State | 3/24/24 |
| Runs | 2 | 4x (Georgia) | 4/1/24 |
| Walks | 1 | 10x (Georgia) | 3/31/24 |
| ABs | 4 | 5x (Alabama) | 5/11/23 |

BIO CONTINUED

High School: Tabbed the No. 22 player in Extra Inning Softball's 2022 Extra Elite 100 ... A three-time all-state honoree and won back-to-back state titles with her twin sister Hannah at Skutt Catholic ... Logged a .489 batting average with 11 doubles, 15 home runs, 39 RBI's and 57 runs and registered a 1.733 OPS for a 33-0 SkyHawks team, the first ever undefeated squad in Class B ... During four high school seasons at Skutt Catholic, she guided her team to two state titles and a combined record of 122-16 ... Played on the travel circuit for Aces Fastpitch and hit .385 with 19 doubles her final season.

Personal: The daughter of Chad and Amanda Camenzind ... Chose Arkansas because of the passion the state has for the university ... She has a twin sister, Hannah, who also plays for Arkansas ... She wears #8 because it was her first number when she started playing softball and she wants her final years playing softball to be

BIO

As a Freshman (2023): Saw action in 50 games with 47 starts at catcher ... Named NFCA All-South Region Third Team ... Slashed .292/.377/.338 with 38 hits, 19 RBI, 18 runs scored, eight doubles and one home run ... Compiled a team-high .994 fielding percentage (min. 15 total chances) on 324 total chances, committing just two errors behind the plate ... Threw out five would-be base stealers at catcher ... Also turned two double plays ... Slashed .303/.394/.352 with 20 hits, nine RBI and eight runs scored during SEC play ... Filed 10 multi-hit and four multi-RBI performances ... Tallied first career hit in win over Arizona (Feb. 24) ... Drove in first career run on a single vs. Drake (Feb. 26) ... Registered first career multi-hit and multi-RBI game vs. North Texas (March 5), finishing 2-for-3 with a home run and two RBI ... Hit first career home run vs. North Texas (March 5) ... Went 2-for-2 with two RBI in game two vs. Texas A&M (March 11) ... Helped Arkansas clinch a series win vs. Alabama (March 20) after going 2-for-4 with two RBI in the rubber match ... Finished 2-for-3 with a double in rubber match victory against Florida (March 26) ... Filed back-to-back multi-hit games against Texas A&M-Commerce (April 18) and Kentucky (April 22) ... Went 2-for-3 with a double and run scored vs. Texas A&M-Commerce (April 18) ... Followed suit with a 2-for-4, one RBI performance in win vs. Kentucky (April 22) ... Collected a career-high three hits (3-for-3), including a double, to go along with a double in win vs. Missouri (May 5) ... Went 2-for-3 vs. Oregon in NCAA Fayetteville Regional Finale (May 21).

GAME-BY-GAME

#8 Lauren Camenzind - 28 games (All games)

| Date | Opponent | Pos | AB | R | H | RBI | 2B | 3B | HR | BB | SB | CS | HBP | SAC | SF | GDP | K | PO | A | E | Avg |
|--------|---------------------|-------|------|----|---|-----|----|----|----|----|----|----|-----|-----|----|-----|---|----|----|---|------|
| Feb 08 | at FAU | ph/ss | 1 | 0 | 0 | 0 | 0 | 0 | 0 | 0 | 0 | 0 | 0 | 0 | 0 | 0 | 1 | 0 | 0 | 0 | .000 |
| Feb 09 | vs Ohio | *ss | 3 | 1 | 1 | 0 | 0 | 0 | 0 | 1 | 0 | 0 | 0 | 0 | 0 | 0 | 1 | 0 | 2 | 0 | .250 |
| Feb 10 | vs Michigan State | *ss | 3 | 1 | 1 | 0 | 0 | 0 | 0 | 0 | 0 | 0 | 0 | 0 | 0 | 0 | 0 | 1 | 2 | 0 | .286 |
| Feb 16 | at Arizona-1 | *ss | 3 | 0 | 0 | 0 | 0 | 0 | 0 | 0 | 0 | 0 | 0 | 0 | 0 | 0 | 0 | 2 | 1 | 1 | .200 |
| Feb 17 | vs Omaha | *ss | 2 | 0 | 0 | 0 | 0 | 0 | 0 | 0 | 0 | 0 | 0 | 0 | 0 | 0 | 1 | 3 | 4 | 0 | .167 |
| Feb 17 | at Arizona | *ss | 2 | 0 | 0 | 0 | 0 | 0 | 0 | 0 | 0 | 0 | 0 | 0 | 0 | 0 | 1 | 1 | 1 | 2 | .143 |
| Feb 22 | ILLINOIS ST. | *ss | 3 | 0 | 0 | 0 | 0 | 0 | 0 | 0 | 0 | 0 | 0 | 0 | 0 | 0 | 0 | 1 | 1 | 0 | .118 |
| Feb 23 | UT-ARLINGTON | pr/ss | 0 | 0 | 0 | 0 | 0 | 0 | 0 | 0 | 0 | 0 | 0 | 0 | 0 | 0 | 0 | 0 | 0 | 0 | .118 |
| Feb 23 | WICHITA ST. | *ss | 1 | 0 | 0 | 0 | 0 | 0 | 0 | 1 | 0 | 0 | 0 | 0 | 0 | 0 | 1 | 0 | 5 | 0 | .111 |
| Feb 24 | ILLINOIS STATE | *ss | 2 | 1 | 1 | 2 | 0 | 0 | 0 | 1 | 0 | 0 | 0 | 0 | 0 | 0 | 1 | 1 | 0 | 0 | .150 |
| Feb 24 | WICHITA ST. | *ss | 2 | 2 | 0 | 0 | 0 | 0 | 0 | 1 | 0 | 0 | 0 | 0 | 0 | 0 | 0 | 0 | 0 | 0 | .136 |
| Feb 25 | UT-ARLINGTON | *ss | 3 | 1 | 1 | 2 | 1 | 0 | 0 | 0 | 0 | 0 | 0 | 0 | 0 | 0 | 0 | 1 | 0 | 0 | .160 |
| Feb 29 | SOUTH DAKOTA ST. | *ss | 2 | 0 | 0 | 0 | 0 | 0 | 0 | 0 | 0 | 0 | 0 | 0 | 0 | 0 | 1 | 1 | 1 | 0 | .148 |
| Mar 02 | SOUTH DAKOTA ST. | *ss | 0 | 0 | 0 | 0 | 0 | 0 | 0 | 0 | 0 | 0 | 0 | 0 | 0 | 0 | 0 | 0 | 1 | 0 | .148 |
| Mar 16 | at Auburn-1 | *ss | 2 | 0 | 0 | 0 | 0 | 0 | 0 | 0 | 0 | 0 | 0 | 0 | 0 | 0 | 0 | 0 | 0 | 0 | .138 |
| Mar 16 | at Auburn-2 | *ss | 1 | 0 | 1 | 0 | 0 | 0 | 0 | 0 | 0 | 0 | 0 | 0 | 0 | 0 | 1 | 1 | 0 | 0 | .167 |
| Mar 17 | at Auburn | *ss | 1 | 0 | 0 | 0 | 0 | 0 | 0 | 0 | 0 | 0 | 0 | 0 | 0 | 0 | 0 | 0 | 2 | 1 | .161 |
| Mar 18 | at Tex. A&M-Commerc | *ss | 0 | 0 | 0 | 0 | 0 | 0 | 0 | 0 | 0 | 0 | 0 | 0 | 0 | 0 | 0 | 0 | 0 | 0 | .161 |
| Mar 22 | MISSISSIPPI STATE | ss | 0 | 0 | 0 | 0 | 0 | 0 | 0 | 0 | 0 | 0 | 0 | 0 | 0 | 0 | 0 | 0 | 0 | 0 | .161 |
| Mar 23 | MISSISSIPPI STATE | *ss | 0 | 0 | 0 | 0 | 0 | 0 | 0 | 0 | 0 | 0 | 0 | 0 | 0 | 0 | 0 | 1 | 0 | 0 | .161 |
| Mar 24 | MISSISSIPPI STATE | *ss | 3 | 1 | 1 | 3 | 0 | 0 | 1 | 0 | 0 | 0 | 0 | 0 | 0 | 0 | 0 | 0 | 4 | 0 | .176 |
| Mar 30 | at Georgia | *ss | 3 | 0 | 0 | 0 | 0 | 0 | 0 | 0 | 0 | 0 | 0 | 0 | 0 | 0 | 0 | 4 | 1 | 0 | .162 |
| Mar 31 | at Georgia | *ss | 2 | 0 | 0 | 0 | 0 | 0 | 0 | 1 | 0 | 0 | 0 | 0 | 0 | 0 | 0 | 2 | 1 | 1 | .154 |
| Apr 01 | at Georgia | *ss | 3 | 2 | 1 | 0 | 0 | 0 | 0 | 0 | 0 | 0 | 0 | 0 | 0 | 0 | 0 | 2 | 1 | 0 | .167 |
| Apr 05 | MISSOURI | *ss | 2 | 0 | 0 | 0 | 0 | 0 | 0 | 0 | 0 | 0 | 0 | 0 | 0 | 0 | 0 | 2 | 1 | 0 | .159 |
| Apr 06 | MISSOURI | *ss | 1 | 0 | 0 | 0 | 0 | 0 | 0 | 0 | 0 | 0 | 0 | 0 | 0 | 0 | 0 | 1 | 0 | 0 | .156 |
| Apr 13 | at South Carolina | ph | 1 | 0 | 0 | 0 | 0 | 0 | 0 | 0 | 0 | 0 | 0 | 0 | 0 | 0 | 0 | 0 | 0 | 0 | .152 |
| Apr 14 | at South Carolina | *ss | 2 | 0 | 0 | 0 | 0 | 0 | 0 | 0 | 0 | 0 | 0 | 0 | 0 | 0 | 0 | 0 | 0 | 0 | .146 |
| Totals | | | 24gs | 48 | 9 | 7 | 7 | 1 | 0 | 1 | 4 | 1 | 0 | 0 | 0 | 0 | 7 | 22 | 31 | 5 | .146 |

On base pct. .212 • Slugging pct. .229



RYLEE CLOUD

UTL • R/R • 5-2 • Sophomore

Mittie, La. • Fairview HS

9

SEASON HIGHS

| Category | No. | Opponent (Last) | Date |
|-----------|-----|---------------------|---------|
| Hits | 1 | 2x (Omaha) | 2/17/24 |
| Doubles | 1 | Omaha | 2/17/24 |
| Triples | - | - | - |
| Home Runs | - | - | - |
| RBI's | - | - | - |
| Runs | 1 | 6x (Missouri) | 4/7/24 |
| Walks | - | - | - |
| ABs | 1 | 7x (South Carolina) | 4/13/24 |

CAREER HIGHS

| Category | No. | Opponent (Last) | Date |
|-----------|-----|-------------------|---------|
| Hits | 1 | 4x (Omaha) | 2/17/24 |
| Doubles | 1 | 3x (Omaha) | 2/17/24 |
| Triples | - | - | - |
| Home Runs | - | - | - |
| RBI's | 1 | Drake | 2/25/23 |
| Runs | 1 | 12x (Miss. State) | 3/23/24 |
| Walks | - | - | - |
| ABs | 3 | Alabama | 3/19/23 |

BIO CONTINUED

with eight home runs, two doubles, a triple, 16 RBI's and 13 stolen bases ... Missed two high school seasons due to the COVID-19 pandemic and an injury but hit .635 as an eighth grader playing varsity and swiped 43 bags ... In 2018, she was part of a state semifinalist club and won district MVP honors ... Played her travel ball for the Birmingham Thunderbolts.

Personal: Daughter of Devin and Kamie Cloud ... Chose Arkansas because the coaches truly care about the players ... Majoring in Sports Management ... Chose #9 because "Cloud9" ... Outside hobbies include fishing. She received two new fishing poles from her older brother and cousin as a graduation gift and brought both with her to college ... Her dad taught her at a young age that sometimes you have to do things for yourself, so he would teach her how to change tires and fix other car mechanics ... Played basketball in high school and won three State Championships her sophomore through senior years ... Described herself

BIO

As a Freshman (2023): Appeared in 22 games with two starts at second base ... Slashed .154/.308/.154 ... Tallied two hits, an RBI and seven runs scored ... Notched two extra-base hits - doubles ... Posted a .900 fielding percentage with five assists and four putouts ... Made first collegiate appearance as a pinch runner against Weber State (Feb. 10) ... Scored a run after entering as a pinch runner vs. Southern Utah (Feb. 11) ... Recorded first career hit, an RBI double, vs. Drake (Feb. 25) ... Made first collegiate start at Alabama (March 19) ... Doubled and scored a run against Texas A&M-Corpus Christi (March 4) ... Saw action in the Fayetteville Regional as a pinch runner vs. Harvard (May 19), scoring a run.

High School: Checked in at No. 24 on the 2022 Extra Elite 100 student-athlete list ... In her junior season, hit .611 with 11 home runs and earned all-state and district MVP recognition at Fairview High School ... Extra Inning Softball tabbed her the National High School Player of the Week in March as she hit .895 (17-for-19) in six games

GAME-BY-GAME

#9 Rylee Cloud - 16 games (All games)

| Date | Opponent | Pos | AB | R | H | RBI | 2B | 3B | HR | BB | SB | CS | HBP | SAC | SF | GDP | K | PO | A | E | Avg | |
|--------|---------------------|-------|----|---|---|-----|----|----|----|----|----|----|-----|-----|----|-----|---|----|---|---|-----|------|
| Feb 08 | vs Marshall | pr | 0 | 1 | 0 | 0 | 0 | 0 | 0 | 0 | 0 | 0 | 0 | 0 | 0 | 0 | 0 | 0 | 0 | 0 | 0 | .000 |
| Feb 08 | at FAU | pr | 0 | 1 | 0 | 0 | 0 | 0 | 0 | 0 | 0 | 0 | 0 | 0 | 0 | 0 | 0 | 0 | 0 | 0 | 0 | .000 |
| Feb 09 | vs Ohio | ph | 1 | 0 | 0 | 0 | 0 | 0 | 0 | 0 | 0 | 0 | 0 | 0 | 0 | 0 | 0 | 0 | 0 | 0 | 0 | .000 |
| Feb 10 | vs Michigan State | pr | 0 | 0 | 0 | 0 | 0 | 0 | 0 | 0 | 0 | 0 | 0 | 0 | 0 | 0 | 0 | 0 | 0 | 0 | 0 | .000 |
| Feb 16 | vs Long Beach State | pr | 0 | 1 | 0 | 0 | 0 | 0 | 0 | 0 | 0 | 0 | 0 | 0 | 0 | 0 | 0 | 0 | 0 | 0 | 0 | .000 |
| Feb 17 | vs Omaha | ph | 1 | 1 | 1 | 0 | 1 | 0 | 0 | 0 | 0 | 0 | 0 | 0 | 0 | 0 | 0 | 0 | 0 | 0 | 0 | .500 |
| Feb 17 | at Arizona | ph | 1 | 0 | 1 | 0 | 0 | 0 | 0 | 0 | 0 | 0 | 0 | 0 | 0 | 0 | 0 | 0 | 0 | 0 | 0 | .667 |
| Feb 23 | WICHITA ST. | ph | 1 | 0 | 0 | 0 | 0 | 0 | 0 | 0 | 0 | 0 | 0 | 0 | 0 | 0 | 0 | 1 | 0 | 0 | 0 | .500 |
| Mar 09 | NORTHERN IOWA | ph | 1 | 0 | 0 | 0 | 0 | 0 | 0 | 0 | 0 | 0 | 0 | 0 | 0 | 0 | 0 | 0 | 0 | 0 | 0 | .400 |
| Mar 09 | SOUTH ALABAMA | ph/dh | 1 | 0 | 0 | 0 | 0 | 0 | 0 | 0 | 0 | 0 | 0 | 0 | 0 | 0 | 0 | 1 | 0 | 0 | 0 | .333 |
| Mar 17 | at Auburn | pr | 0 | 0 | 0 | 0 | 0 | 0 | 0 | 0 | 0 | 0 | 0 | 0 | 0 | 0 | 0 | 0 | 0 | 0 | 0 | .333 |
| Mar 22 | MISSISSIPPI STATE | of | 0 | 0 | 0 | 0 | 0 | 0 | 0 | 0 | 0 | 0 | 0 | 0 | 0 | 0 | 0 | 0 | 0 | 0 | 0 | .333 |
| Mar 23 | MISSISSIPPI STATE | pr | 0 | 1 | 0 | 0 | 0 | 0 | 0 | 0 | 0 | 0 | 0 | 0 | 0 | 0 | 0 | 0 | 0 | 0 | 0 | .333 |
| Apr 01 | at Georgia | pr | 0 | 0 | 0 | 0 | 0 | 0 | 0 | 0 | 0 | 0 | 0 | 0 | 0 | 0 | 0 | 0 | 0 | 0 | 0 | .333 |
| Apr 07 | MISSOURI | pr | 0 | 1 | 0 | 0 | 0 | 0 | 0 | 0 | 0 | 0 | 0 | 0 | 0 | 0 | 0 | 0 | 0 | 0 | 0 | .333 |
| Apr 13 | at South Carolina | ph | 1 | 0 | 0 | 0 | 0 | 0 | 0 | 0 | 0 | 0 | 0 | 0 | 0 | 0 | 0 | 0 | 0 | 0 | 0 | .286 |
| Totals | | Ogs | 7 | 6 | 2 | 0 | 1 | 0 | 0 | 0 | 0 | 0 | 0 | 0 | 0 | 0 | 0 | 2 | 0 | 0 | 0 | .286 |

On base pct. .286 • Slugging pct. .429



ALLY SOCKEY

INF • R/R • 5-6 • Redshirt Sophomore
Greenwood, Ark. • Greenwood HS

10

SEASON HIGHS

| Category | No. | Opponent (Last) | Date |
|-----------|-----|---------------------|---------|
| Hits | - | - | - |
| Doubles | - | - | - |
| Triples | - | - | - |
| Home Runs | - | - | - |
| RBI | - | - | - |
| Runs | 1 | 4x (South Carolina) | 4/13/24 |
| Walks | - | - | - |
| ABs | - | - | - |

CAREER HIGHS

| Category | No. | Opponent (Last) | Date |
|-----------|-----|---------------------|---------|
| Hits | 1 | Kennesaw State | 3/4/22 |
| Doubles | - | - | - |
| Triples | - | - | - |
| Home Runs | - | - | - |
| RBI | - | - | - |
| Runs | 2 | Missouri State | 3/3/22 |
| Walks | 1 | Louisville | 2/28/22 |
| ABs | 2 | 8x (Kennesaw State) | 3/4/22 |

BIO CONTINUED

pandemic ... As a sophomore in 2019 hit .456/.544/.670 recording 36 hits, 41 runs, 27 RBI, five doubles, three triples and two home runs ... In her freshman season slashed .563/.602/.985 tallying 40 hits, 36 runs, 28 RBI, 10 doubles, four triples and four home runs ... Also played basketball at Greenwood, earning a state championship in 2020 and runner-up finish in 2018 ... Played travel ball for Tulsa Elite.

Personal: Daughter of Ronnie and Mindy Sockey ... Has one sibling, Aiden ... Dad Ronnie played collegiate baseball at East Central (Okla.).

BIO

As a Sophomore (2023): Medically redshirted and did not see any game action.

As a Freshman (2022): Played in 16 games with 12 starts between shortstop and second base ... Compiled a .053/.100/.053 slash line with one hit, five runs and a walk ... 2-2 in stolen base attempts, leading all Arkansas freshmen ... Carded an .815 fielding percentage ... Made first start of the season against Washington (Feb. 11), playing second ... Recorded first career hit, a single, in 6-4 win over Kennesaw State (March 4).

Prior to Arkansas: Played for her dad, Ronnie Sockey, at Greenwood High School ... Earned the No. 27 national ranking in her class by Extra Inning Softball ... Two-time all-state selection ... As a senior in 2021, hit .598/.635/.987 with 49 hits, 30 runs, 35 RBI, 17 doubles, three triples and three home runs ... Played her senior season alongside Arkansas teammate Chelsi Passage ... Finished the year with a 24-8 record and 13-1 league mark, reaching the state championship game ... Did not play as a junior due to the COVID-19

GAME-BY-GAME

#10 Ally Sockey - 13 games (All games)

| Date | Opponent | Pos | AB | R | H | RBI | 2B | 3B | HR | BB | SB | CS | HBP | SAC | SF | GDP | K | PO | A | E | Avg | |
|--------|-------------------|-------|----|---|---|-----|----|----|----|----|----|----|-----|-----|----|-----|---|----|---|---|-----|------|
| Feb 24 | WICHITA ST. | pr | 0 | 1 | 0 | 0 | 0 | 0 | 0 | 0 | 0 | 0 | 0 | 0 | 0 | 0 | 0 | 0 | 0 | 0 | 0 | .000 |
| Feb 25 | UT-ARLINGTON | pr | 0 | 1 | 0 | 0 | 0 | 0 | 0 | 0 | 0 | 0 | 0 | 0 | 0 | 0 | 0 | 0 | 0 | 0 | 0 | .000 |
| Mar 02 | SOUTH DAKOTA ST. | pr | 0 | 0 | 0 | 0 | 0 | 0 | 0 | 0 | 0 | 0 | 0 | 0 | 0 | 0 | 0 | 0 | 0 | 0 | 0 | .000 |
| Mar 03 | SEMO | pr | 0 | 0 | 0 | 0 | 0 | 0 | 0 | 0 | 0 | 0 | 0 | 0 | 0 | 0 | 0 | 0 | 0 | 0 | 0 | .000 |
| Mar 09 | SOUTH ALABAMA | pr/1b | 0 | 0 | 0 | 0 | 0 | 0 | 0 | 0 | 0 | 1 | 0 | 0 | 0 | 0 | 0 | 4 | 0 | 0 | 0 | .000 |
| Mar 10 | NORTHERN IOWA | pr | 0 | 0 | 0 | 0 | 0 | 0 | 0 | 0 | 0 | 0 | 0 | 0 | 0 | 0 | 0 | 0 | 0 | 0 | 0 | .000 |
| Mar 17 | at Auburn | pr | 0 | 0 | 0 | 0 | 0 | 0 | 0 | 0 | 0 | 0 | 0 | 0 | 0 | 0 | 0 | 0 | 0 | 0 | 0 | .000 |
| Mar 23 | MISSISSIPPI STATE | pr | 0 | 0 | 0 | 0 | 0 | 0 | 0 | 0 | 0 | 0 | 0 | 0 | 0 | 0 | 0 | 0 | 0 | 0 | 0 | .000 |
| Mar 24 | MISSISSIPPI STATE | pr | 0 | 0 | 0 | 0 | 0 | 0 | 0 | 0 | 0 | 0 | 0 | 0 | 0 | 0 | 0 | 0 | 0 | 0 | 0 | .000 |
| Apr 01 | at Georgia | pr | 0 | 0 | 0 | 0 | 0 | 0 | 0 | 0 | 0 | 0 | 0 | 0 | 0 | 0 | 0 | 0 | 0 | 0 | 0 | .000 |
| Apr 05 | MISSOURI | pr | 0 | 0 | 0 | 0 | 0 | 0 | 0 | 0 | 0 | 0 | 0 | 0 | 0 | 0 | 0 | 0 | 0 | 0 | 0 | .000 |
| Apr 07 | MISSOURI | pr | 0 | 1 | 0 | 0 | 0 | 0 | 0 | 0 | 0 | 0 | 0 | 0 | 0 | 0 | 0 | 0 | 0 | 0 | 0 | .000 |
| Apr 13 | at South Carolina | pr | 0 | 1 | 0 | 0 | 0 | 0 | 0 | 0 | 0 | 0 | 0 | 0 | 0 | 0 | 0 | 0 | 0 | 0 | 0 | .000 |
| Totals | | Ogs | 0 | 4 | 0 | 0 | 0 | 0 | 0 | 0 | 0 | 1 | 0 | 0 | 0 | 0 | 0 | 4 | 0 | 0 | 0 | .000 |

On base pct. .000 • Slugging pct. .000



ROBYN HERRON

LHP • R/L • 5-10 • Sophomore
Tampa, Fla. • Sickles HS

11

SEASON HIGHS

| Category | No. | Opponent (Last) | Date |
|----------------|-----|-----------------|---------|
| Innings | 7.1 | Penn State | 2/10/24 |
| Longest Start | 7.1 | Penn State | 2/10/24 |
| Shortest Start | 0.2 | Auburn | 3/17/24 |
| Longest Relief | 6.1 | 2x (SEMO) | 3/3/24 |
| Hits | 5 | Penn State | 2/10/24 |
| Runs | 5 | Missouri | 4/6/24 |
| Earned Runs | 4 | Missouri | 4/6/24 |
| Walks | 5 | 2x (FAU) | 3/1/24 |
| Strikeouts | 11 | Illinois State | 2/24/24 |
| Pitches | 113 | FAU | 3/1/24 |

CAREER HIGHS

| Category | No. | Opponent (Last) | Date |
|----------------|-----|-----------------|---------|
| Innings | 7.1 | Penn State | 2/10/24 |
| Longest Start | 7.1 | Penn State | 2/10/24 |
| Shortest Start | 0.2 | Auburn | 3/17/24 |
| Longest Relief | 6.1 | 2x (SEMO) | 3/3/24 |
| Hits | 5 | Penn State | 2/10/24 |
| Runs | 5 | 2x (Missouri) | 4/6/24 |
| Earned Runs | 5 | Florida | 3/25/23 |
| Walks | 5 | 2x (FAU) | 3/1/24 |
| Strikeouts | 14 | Drake | 2/24/23 |
| Pitches | 113 | FAU | 3/1/24 |

BIO CONTINUED

punching out four batters.

High School: Posted a minuscule 0.35 ERA in 79.1 innings and struck 170 hitters pitching for Sickles High School ... The lefty hurler was named the No. 14 player in Extra Inning Softball's Extra Elite 100 ... During her three-year high school career, Herron has gone 22-8 inside the circle with a 1.54 ERA and 306 strikeouts in 231.1 innings pitched for the top-25 nationally ranked Gryphons ... Playing for the Wichita Mustangs travel team, she held a 0.87 ERA during the early part of the season.

Personal: The daughter of Chad and Jurgita Herron, Robyn chose Arkansas because the university and softball program are unlike anything she's seen before.

BIO

As a Freshman (2023): Appeared in 24 games in the circle with 13 starts ... Posted an 8-4 record with a 2.30 ERA in 73.0 IP ... Recorded two complete games and two shutouts ... Led the pitching staff after recording five games with 10+ strikeouts ... Ranked second on the Razorback pitching staff with 107 strikeouts ... Checked opponents to a .175 batting average ... Made first career start and secured first career win in 11-0 routing vs. Weber State (Feb. 11), fanning five and allowing just one hit in 3.0 frames ... Earned first career complete game shutout in 7-0 victory against Indiana (Feb. 18), tossing 7.0 scoreless frames, allowing just four hits and racking up 12 strikeouts ... Picked up third career win after hurling 4.0 innings vs. Nebraska (Feb. 19) ... Surrendered only two hits and an earned run while striking out five vs. the Cornhuskers ... Dialed up a career high 14 strikeouts and did not allow a hit in 5.2 scoreless innings of relief in win vs. Drake (Feb. 24) ... Tossed a one-hit, complete game shutout in 4-0 win vs. Iowa State (March 2), recording 12 strikeouts ... Picked up victory against Kentucky (April 22) after tossing 3.2 scoreless frames and giving up just one hit and

GAME-BY-GAME

#11 Robyn Herron - 8 games (All games)

| Date | Opponent | Pos | AB | R | H | RBI | 2B | 3B | HR | BB | SB | CS | HBP | SAC | SF | GDP | K | PO | A | E | Avg |
|--------|-------------------|-----|----|---|---|-----|----|----|----|----|----|----|-----|-----|----|-----|---|----|---|---|------|
| Feb 08 | at FAU | *p | 0 | 0 | 0 | 0 | 0 | 0 | 0 | 0 | 0 | 0 | 0 | 0 | 0 | 0 | 0 | 0 | 0 | 1 | .000 |
| Feb 10 | vs Penn State | *p | 0 | 0 | 0 | 0 | 0 | 0 | 0 | 0 | 0 | 0 | 0 | 0 | 0 | 0 | 0 | 0 | 1 | 0 | .000 |
| Feb 23 | WICHITA ST. | *p | 0 | 0 | 0 | 0 | 0 | 0 | 0 | 0 | 0 | 0 | 0 | 0 | 0 | 0 | 0 | 1 | 0 | 0 | .000 |
| Mar 01 | FAU | *p | 0 | 0 | 0 | 0 | 0 | 0 | 0 | 0 | 0 | 0 | 0 | 0 | 0 | 0 | 0 | 0 | 4 | 0 | .000 |
| Mar 02 | SOUTH DAKOTA ST. | p | 0 | 0 | 0 | 0 | 0 | 0 | 0 | 0 | 0 | 0 | 0 | 0 | 0 | 0 | 0 | 0 | 1 | 0 | .000 |
| Mar 03 | SEMO | p | 0 | 0 | 0 | 0 | 0 | 0 | 0 | 0 | 0 | 0 | 0 | 0 | 0 | 0 | 0 | 0 | 1 | 0 | .000 |
| Apr 06 | MISSOURI | *p | 0 | 0 | 0 | 0 | 0 | 0 | 0 | 0 | 0 | 0 | 0 | 0 | 0 | 0 | 0 | 1 | 1 | 0 | .000 |
| Apr 14 | at South Carolina | *p | 0 | 0 | 0 | 0 | 0 | 0 | 0 | 0 | 0 | 0 | 0 | 0 | 0 | 0 | 0 | 0 | 1 | 0 | .000 |
| Totals | | 6gs | 0 | 0 | 0 | 0 | 0 | 0 | 0 | 0 | 0 | 0 | 0 | 0 | 0 | 0 | 0 | 2 | 9 | 1 | .000 |

On base pct. .000 • Slugging pct. .000

#11 Robyn Herron - 20 appearances (All games)

| Date | Opponent | GS | IP | H | R | ER | BB | SO | 2B | 3B | HR | WP | BK | HBP | IBB | Score | W-L | Sv | ERA | NP | |
|--------|-------------------|----|-----|------|----|----|----|----|-----|----|----|----|----|-----|-----|-------|-------|-----|------|------|---|
| Feb 08 | at FAU | * | 5.0 | 2 | 0 | 0 | 3 | 7 | 0 | 0 | 0 | 1 | 0 | 1 | 0 | 8-0 | 1-0 | 0 | 0.00 | 75 | |
| Feb 10 | vs Michigan State | | 1.1 | 0 | 0 | 0 | 1 | 3 | 0 | 0 | 0 | 0 | 0 | 0 | 0 | 6-5 | 2-0 | 0 | 0.00 | 27 | |
| Feb 10 | vs Penn State | * | 7.1 | 5 | 3 | 2 | 1 | 10 | 0 | 1 | 0 | 0 | 0 | 2 | 0 | 2-3 | 2-1 | 0 | 1.02 | 106 | |
| Feb 16 | at Arizona-1 | | 6.1 | 3 | 1 | 0 | 1 | 7 | 0 | 0 | 0 | 0 | 0 | 1 | 0 | 2-3 | 2-2 | 0 | 0.70 | 102 | |
| Feb 17 | at Arizona | * | 7.0 | 5 | 2 | 2 | 2 | 3 | 1 | 0 | 0 | 0 | 0 | 0 | 0 | 3-2 | 3-2 | 0 | 1.04 | 102 | |
| Feb 23 | WICHITA ST. | * | 3.2 | 4 | 2 | 2 | 5 | 3 | 0 | 0 | 0 | 0 | 0 | 0 | 0 | 1-3 | 3-3 | 0 | 1.37 | 80 | |
| Feb 24 | ILLINOIS STATE | * | 7.0 | 0 | 0 | 0 | 0 | 11 | 0 | 0 | 0 | 0 | 0 | 0 | 0 | 7-0 | 4-3 | 0 | 1.12 | 86 | |
| Feb 29 | SOUTH DAKOTA ST. | * | 1.0 | 3 | 2 | 2 | 0 | 2 | 0 | 0 | 2 | 0 | 0 | 0 | 0 | 4-3 | 4-3 | 0 | 1.45 | 26 | |
| Mar 01 | FAU | * | 7.0 | 3 | 2 | 1 | 5 | 4 | 1 | 0 | 0 | 1 | 0 | 1 | 0 | 6-2 | 5-3 | 0 | 1.38 | 113 | |
| Mar 02 | SOUTH DAKOTA ST. | | 2.2 | 3 | 3 | 3 | 0 | 4 | 0 | 0 | 1 | 1 | 0 | 0 | 0 | 3-7 | 5-4 | 0 | 1.74 | 44 | |
| Mar 03 | SEMO | | 6.1 | 2 | 0 | 0 | 2 | 7 | 1 | 0 | 0 | 0 | 0 | 0 | 0 | 6-5 | 6-4 | 0 | 1.54 | 91 | |
| Mar 08 | SOUTH ALABAMA | * | 4.0 | 3 | 2 | 2 | 3 | 6 | 1 | 0 | 0 | 0 | 0 | 0 | 0 | 1-2 | 6-5 | 0 | 1.67 | 83 | |
| Mar 10 | NORTHERN IOWA | * | 6.0 | 2 | 0 | 0 | 1 | 10 | 0 | 0 | 0 | 2 | 0 | 2 | 0 | 9-0 | 7-5 | 0 | 1.52 | 109 | |
| Mar 16 | at Auburn-2 | * | 3.2 | 4 | 1 | 1 | 4 | 4 | 0 | 0 | 0 | 2 | 0 | 0 | 0 | 5-1 | 7-5 | 0 | 1.54 | 85 | |
| Mar 17 | at Auburn | * | 0.2 | 1 | 2 | 2 | 1 | 1 | 1 | 0 | 0 | 0 | 0 | 0 | 0 | 1-2 | 7-6 | 0 | 1.72 | 14 | |
| Apr 01 | at Georgia | * | 3.1 | 3 | 2 | 2 | 1 | 4 | 0 | 0 | 1 | 0 | 0 | 0 | 0 | 8-2 | 7-6 | 0 | 1.84 | 63 | |
| Apr 06 | MISSOURI | * | 3.2 | 4 | 5 | 4 | 3 | 5 | 0 | 0 | 1 | 1 | 0 | 2 | 0 | 3-12 | 7-7 | 0 | 2.12 | 78 | |
| Apr 07 | MISSOURI | | 0.1 | 0 | 0 | 0 | 0 | 0 | 0 | 0 | 0 | 0 | 0 | 0 | 0 | 4-1 | 7-7 | 0 | 2.11 | 4 | |
| Apr 12 | at South Carolina | | 5.1 | 4 | 0 | 0 | 2 | 6 | 1 | 0 | 0 | 0 | 0 | 0 | 0 | 4-3 | 8-7 | 0 | 1.97 | 92 | |
| Apr 14 | at South Carolina | * | 7.0 | 3 | 0 | 0 | 0 | 6 | 0 | 0 | 0 | 0 | 0 | 2 | 0 | 3-0 | 9-7 | 0 | 1.82 | 89 | |
| Totals | | | 14 | 88.2 | 54 | 27 | 23 | 35 | 103 | 6 | 1 | 5 | 8 | 0 | 11 | 0 | 86-56 | 9-7 | 0 | 1.82 | - |



CYLIE HALVORSON

INF • R/R • 5-8 • Senior

Sioux Falls, S.D. • South Dakota St. (Roosevelt HS)

12

SEASON HIGHS

| Category | No. | Opponent (Last) | Date |
|-----------|-----|----------------------|---------|
| Hits | 2 | 11x (South Carolina) | 4/12/24 |
| Doubles | 2 | TAMU-Commerce | 3/18/24 |
| Triples | - | - | - |
| Home Runs | 2 | UT-Arlington | 2/23/24 |
| RBIs | 4 | Wichita State | 2/24/24 |
| Runs | 2 | 6x (South Carolina) | 4/12/24 |
| Walks | 1 | 10x (Missouri) | 4/6/24 |
| ABs | 4 | 4x (SEMO) | 3/3/24 |

CAREER HIGHS

| Category | No. | Opponent (Last) | Date |
|-----------|-----|--------------------|---------|
| Hits | 4* | Omaha | 4/11/21 |
| Doubles | 2 | 4x (TAMU-Commerce) | 3/18/24 |
| Triples | 1 | 3x (TAMU-Commerce) | 4/18/23 |
| Home Runs | 2 | 6x (UT-Arlington) | 2/23/24 |
| RBIs | 5* | 3x (Manhattan) | 3/14/22 |
| Runs | 4* | Creighton | 2/27/22 |
| Walks | 3* | Colorado State | 3/7/21 |
| ABs | 6* | Kansas | 3/10/21 |

BIO CONTINUED

2-for-3 and scoring a run ... In her SEC debut vs. Texas A&M (March 10), went 2-for-2 at the plate with a home run, two RBI and two runs scored ... Finished 2-for-2 with two RBI vs. Florida (March 25) ... Went 2-for-3 with three RBI and a run scored vs. Mississippi State (April 1) ... Launched walk-off, solo home run in series finale vs. Georgia (April 8) ... Went 1-for-3 with a three-run home run in game two win vs. Tennessee (April 30) ... Finished 2-for-3 with two doubles and two runs scored in series opener at Missouri (May 5) ... Registered back-to-back games with home runs vs. Missouri (May 6-7) ... Went 1-for-2 with a three-run home run vs. Oregon (May 20) in the NCAA Fayetteville Regional.

High School: Graduated from Roosevelt High School (Sioux Falls, S.D.) in May 2019 ... Played one season of high school softball (2018) and earned All-State and All-State Tournament honors, hitting .479 with .514 on-base, 1.3 on-base plus slugging and .788 slugging percentages ... Helped high school win 2018 State Tournament ... Four-year academic honor roll pick and an Athletic Scholar Athlete in 2018.

BIO

Career Accolades: NFCA All-South Region First Team (2023), All-SEC Second Team (2023), Summit League Player of the Year (2021), Summit League All-Tournament Team (2022), All-Summit League First Team (2021), NFCA All-Region Second Team (2021)

As a Junior in 2023: Started all 59 games at first base ... One of five Razorbacks to start all 59 games ... Slashed .283/.520/.360 with 49 hits, 51 RBI, 10 home runs, 38 runs scored and 22 walks ... Has recorded at least 10 home runs in each of her last three seasons ... Ranked second on the team in fielding percentage (.993) on 416 total chances (min. 15 total chances) ... Ranked second on the team in home runs (10), RBI (51) ... Paced Arkansas in sacrifice flies with six ... During conference play, slashed .319/.625/.373 with 23 hits, 19 RBI, 18 runs scored and six home runs ... Filed 10 multi-hit games ... Compiled 15 multi-RBI games, including seven games with three or more RBI ... Launched first career home run as a Razorback in win against UNLV (Feb. 10) ... Smoked a three-run home run in win vs. Baylor (Feb. 12) ... Powered Arkansas offensively in win vs. Nebraska (Feb. 19) at the Clearwater Invitational, finishing 2-for-3 with a double and four RBI ... Her

GAME-BY-GAME

#12 Cylie Halvorson - 41 games (All games)

| Date | Opponent | Pos | AB | R | H | RBI | 2B | 3B | HR | BB | SB | CS | HBP | SAC | SF | GDP | K | PO | A | E | Avg |
|--------|---------------------|------|-----|----|----|-----|----|----|----|----|----|----|-----|-----|----|-----|----|----|----|---|------|
| Feb 08 | vs Marshall | *2b | 3 | 2 | 2 | 2 | 0 | 0 | 0 | 1 | 1 | 0 | 0 | 0 | 0 | 0 | 0 | 1 | 4 | 0 | .667 |
| Feb 08 | at FAU | *2b | 2 | 2 | 2 | 1 | 1 | 0 | 0 | 0 | 0 | 0 | 0 | 0 | 1 | 0 | 0 | 1 | 1 | 0 | .800 |
| Feb 09 | vs Ohio | *2b | 3 | 0 | 0 | 0 | 0 | 0 | 0 | 0 | 0 | 0 | 0 | 0 | 0 | 0 | 1 | 0 | 5 | 0 | .500 |
| Feb 10 | vs Michigan State | *2b | 3 | 2 | 1 | 1 | 0 | 0 | 1 | 1 | 0 | 0 | 0 | 0 | 0 | 0 | 0 | 2 | 2 | 0 | .455 |
| Feb 10 | vs Penn State | *2b | 3 | 0 | 0 | 0 | 0 | 0 | 0 | 1 | 0 | 0 | 0 | 0 | 0 | 0 | 0 | 1 | 2 | 0 | .357 |
| Feb 16 | vs Long Beach State | *2b | 3 | 1 | 1 | 1 | 0 | 0 | 1 | 0 | 0 | 0 | 0 | 0 | 0 | 0 | 0 | 2 | 1 | 0 | .353 |
| Feb 16 | at Arizona-1 | *2b | 3 | 0 | 0 | 0 | 0 | 0 | 0 | 0 | 0 | 0 | 0 | 0 | 0 | 0 | 0 | 2 | 1 | 0 | .300 |
| Feb 17 | vs Omaha | *2b | 4 | 1 | 2 | 1 | 1 | 0 | 0 | 0 | 0 | 0 | 0 | 0 | 0 | 0 | 2 | 1 | 1 | 1 | .333 |
| Feb 17 | at Arizona | *2b | 3 | 0 | 0 | 0 | 0 | 0 | 0 | 0 | 0 | 0 | 0 | 0 | 0 | 0 | 0 | 4 | 0 | 0 | .296 |
| Feb 18 | vs Omaha | *2b | 2 | 1 | 1 | 3 | 0 | 0 | 1 | 0 | 0 | 0 | 0 | 0 | 1 | 0 | 0 | 0 | 1 | 0 | .310 |
| Feb 22 | ILLINOIS ST. | *2b | 4 | 2 | 1 | 0 | 0 | 0 | 0 | 0 | 0 | 0 | 0 | 0 | 0 | 0 | 0 | 2 | 3 | 0 | .303 |
| Feb 23 | UT-ARLINGTON | *2b | 4 | 2 | 2 | 2 | 0 | 0 | 2 | 0 | 0 | 0 | 0 | 0 | 0 | 0 | 0 | 2 | 2 | 0 | .324 |
| Feb 23 | WICHITA ST. | *2b | 4 | 0 | 0 | 0 | 0 | 0 | 0 | 0 | 0 | 0 | 0 | 0 | 0 | 0 | 4 | 3 | 1 | 0 | .293 |
| Feb 24 | ILLINOIS STATE | *2b | 1 | 0 | 1 | 1 | 0 | 0 | 0 | 1 | 0 | 0 | 0 | 0 | 1 | 0 | 0 | 0 | 0 | 0 | .310 |
| Feb 24 | WICHITA ST. | *2b | 3 | 2 | 2 | 4 | 1 | 0 | 0 | 0 | 0 | 0 | 0 | 0 | 0 | 0 | 0 | 4 | 0 | 0 | .333 |
| Feb 25 | UT-ARLINGTON | *2b | 1 | 1 | 0 | 0 | 0 | 0 | 0 | 1 | 0 | 0 | 0 | 0 | 0 | 0 | 1 | 1 | 1 | 0 | .326 |
| Feb 29 | SOUTH DAKOTA ST. | *2b | 2 | 0 | 0 | 1 | 0 | 0 | 0 | 0 | 0 | 0 | 0 | 0 | 1 | 0 | 0 | 1 | 0 | 0 | .312 |
| Mar 01 | SEMO | *2b | 3 | 1 | 2 | 1 | 0 | 0 | 1 | 0 | 0 | 0 | 0 | 0 | 0 | 0 | 0 | 3 | 5 | 0 | .333 |
| Mar 01 | FAU | *2b | 2 | 1 | 0 | 0 | 0 | 0 | 0 | 1 | 0 | 0 | 0 | 0 | 0 | 0 | 1 | 0 | 3 | 0 | .321 |
| Mar 02 | SOUTH DAKOTA ST. | *2b | 3 | 0 | 1 | 0 | 0 | 0 | 0 | 1 | 0 | 0 | 0 | 0 | 0 | 0 | 0 | 1 | 3 | 1 | .321 |
| Mar 03 | SEMO | *2b | 4 | 0 | 1 | 0 | 0 | 0 | 0 | 0 | 0 | 0 | 0 | 0 | 0 | 0 | 0 | 2 | 2 | 0 | .317 |
| Mar 08 | SOUTH ALABAMA | *2b | 3 | 0 | 0 | 0 | 0 | 0 | 0 | 0 | 0 | 0 | 0 | 0 | 0 | 0 | 2 | 2 | 0 | 0 | .302 |
| Mar 09 | NORTHERN IOWA | *2b | 2 | 0 | 0 | 0 | 0 | 0 | 0 | 0 | 0 | 0 | 0 | 0 | 0 | 0 | 1 | 0 | 3 | 0 | .292 |
| Mar 09 | SOUTH ALABAMA | *2b | 0 | 0 | 0 | 0 | 0 | 0 | 0 | 0 | 0 | 0 | 0 | 0 | 0 | 0 | 0 | 1 | 3 | 2 | .292 |
| Mar 10 | NORTHERN IOWA | *2b | 3 | 0 | 0 | 0 | 0 | 0 | 0 | 0 | 0 | 0 | 0 | 0 | 0 | 0 | 0 | 3 | 0 | 0 | .279 |
| Mar 16 | at Auburn-1 | *2b | 2 | 0 | 0 | 0 | 0 | 0 | 0 | 1 | 0 | 0 | 0 | 0 | 0 | 0 | 1 | 2 | 3 | 0 | .271 |
| Mar 16 | at Auburn-2 | *2b | 3 | 1 | 1 | 1 | 0 | 0 | 1 | 0 | 0 | 0 | 0 | 0 | 0 | 0 | 1 | 1 | 1 | 0 | .274 |
| Mar 17 | at Auburn | *2b | 3 | 0 | 0 | 0 | 0 | 0 | 0 | 0 | 0 | 0 | 0 | 0 | 0 | 0 | 0 | 1 | 3 | 0 | .263 |
| Mar 18 | at Tex. A&M-Commerc | *2b | 3 | 0 | 2 | 2 | 2 | 0 | 0 | 0 | 0 | 0 | 0 | 0 | 0 | 0 | 0 | 3 | 2 | 0 | .278 |
| Mar 22 | MISSISSIPPI STATE | *2b | 2 | 0 | 0 | 0 | 0 | 0 | 0 | 0 | 0 | 0 | 0 | 0 | 0 | 0 | 1 | 3 | 1 | 0 | .272 |
| Mar 23 | MISSISSIPPI STATE | *2b | 2 | 0 | 0 | 0 | 0 | 0 | 0 | 0 | 0 | 0 | 0 | 0 | 0 | 0 | 0 | 0 | 5 | 0 | .265 |
| Mar 24 | MISSISSIPPI STATE | *2b | 3 | 1 | 2 | 2 | 0 | 0 | 1 | 0 | 0 | 0 | 0 | 0 | 0 | 0 | 0 | 3 | 1 | 1 | .279 |
| Mar 30 | at Georgia | *2b | 3 | 0 | 0 | 0 | 0 | 0 | 0 | 0 | 0 | 0 | 0 | 0 | 0 | 0 | 1 | 0 | 4 | 1 | .270 |
| Mar 31 | at Georgia | *2b | 2 | 1 | 0 | 0 | 0 | 0 | 0 | 0 | 0 | 1 | 0 | 0 | 0 | 0 | 0 | 2 | 1 | 0 | .264 |
| Apr 01 | at Georgia | *2b | 3 | 0 | 2 | 0 | 0 | 0 | 0 | 0 | 0 | 0 | 0 | 0 | 0 | 0 | 0 | 2 | 0 | 0 | .277 |
| Apr 05 | MISSOURI | *2b | 3 | 0 | 1 | 0 | 0 | 0 | 0 | 0 | 0 | 0 | 0 | 0 | 0 | 0 | 0 | 1 | 0 | 0 | .278 |
| Apr 06 | MISSOURI | *2b | 1 | 1 | 1 | 2 | 1 | 0 | 0 | 1 | 0 | 0 | 0 | 0 | 0 | 0 | 0 | 1 | 0 | 0 | .286 |
| Apr 07 | MISSOURI | *2b | 3 | 1 | 2 | 2 | 1 | 0 | 1 | 0 | 0 | 0 | 0 | 0 | 0 | 0 | 0 | 2 | 1 | 0 | .297 |
| Apr 12 | at South Carolina | *2b | 3 | 2 | 2 | 0 | 1 | 0 | 0 | 0 | 0 | 0 | 0 | 0 | 0 | 0 | 0 | 3 | 1 | 0 | .308 |
| Apr 13 | at South Carolina | *2b | 3 | 0 | 1 | 0 | 0 | 0 | 0 | 0 | 0 | 0 | 0 | 0 | 0 | 0 | 0 | 2 | 4 | 0 | .308 |
| Apr 14 | at South Carolina | *2b | 3 | 1 | 1 | 0 | 0 | 0 | 0 | 0 | 0 | 0 | 0 | 0 | 0 | 0 | 0 | 0 | 1 | 0 | .309 |
| Totals | | 41gs | 110 | 26 | 34 | 27 | 9 | 0 | 8 | 10 | 1 | 0 | 1 | 0 | 4 | 0 | 17 | 62 | 75 | 5 | .309 |

On base pct. .360 • Slugging pct. .609



KASEY WOOD

RHP • R/R • 5-8 • Freshman
Bentonville, Ark. • Bentonville HS

13

SEASON HIGHS

| Category | No. | Opponent (Last) | Date |
|----------------|-----|-----------------|---------|
| Innings | 1.0 | TAMU-Commerce | 3/18/24 |
| Longest Start | - | - | - |
| Shortest Start | - | - | - |
| Longest Relief | 1.0 | TAMU-Commerce | 3/18/24 |
| Hits | 2 | Miss. State | 3/24/24 |
| Runs | - | - | - |
| Earned Runs | - | - | - |
| Walks | 1 | Miss. State | 3/24/24 |
| Strikeouts | - | - | - |
| Pitches | 21 | Miss. State | 3/24/24 |

CAREER HIGHS

| Category | No. | Opponent (Last) | Date |
|----------------|-----|-----------------|---------|
| Innings | 1.0 | TAMU-Commerce | 3/18/24 |
| Longest Start | - | - | - |
| Shortest Start | - | - | - |
| Longest Relief | 1.0 | TAMU-Commerce | 3/18/24 |
| Hits | 2 | Miss. State | 3/24/24 |
| Runs | - | - | - |
| Earned Runs | - | - | - |
| Walks | 1 | Miss. State | 3/24/24 |
| Strikeouts | - | - | - |
| Pitches | 21 | Miss. State | 3/24/24 |

BIO CONTINUED

BIO

High School: Two-way star from Bentonville HS ... Ranked No. 36 in Extra Inning Softball's 2023 Extra Elite 100 ... A two-time Arkansas 6A state champion (2021-22), Wood hit .466 with four home runs, 22 RBI and 39 runs scored as a junior ... Racked up a .581 on-base percentage and .849 slugging percentage during her junior campaign ... Compiled 13 wins and 90 strikeouts in the circle and slashing .324/.419/.477 with KC Peppers 18U-Wallace and tabbed to the Extra Inning Softball 2021 "All Summer Team" for the 18U level ... The daughter of Jeff and Trisha Wood ... Plans on majoring in Kinesiology.

GAME-BY-GAME

#13 Kasey Wood - 2 games (All games)

| Date | Opponent | Pos | AB | R | H | RBI | 2B | 3B | HR | BB | SB | CS | HBP | SAC | SF | GDP | K | PO | A | E | Avg | |
|--------|--------------|-----|----|---|---|-----|----|----|----|----|----|----|-----|-----|----|-----|---|----|---|---|-----|------|
| Feb 22 | ILLINOIS ST. | pr | 0 | 0 | 0 | 0 | 0 | 0 | 0 | 0 | 0 | 0 | 0 | 0 | 0 | 0 | 0 | 0 | 0 | 0 | 0 | .000 |
| Feb 24 | WICHITA ST. | pr | 0 | 0 | 0 | 0 | 0 | 0 | 0 | 0 | 0 | 0 | 0 | 0 | 0 | 0 | 0 | 0 | 0 | 0 | 0 | .000 |
| Totals | | ogs | 0 | 0 | 0 | 0 | 0 | 0 | 0 | 0 | 0 | 0 | 0 | 0 | 0 | 0 | 0 | 0 | 0 | 0 | 0 | .000 |

On base pct. .000 • Slugging pct. .000

#13 Kasey Wood - 2 appearances (All games)

| Date | Opponent | GS | IP | H | R | ER | BB | SO | 2B | 3B | HR | WP | BK | HBP | IBB | Score | W-L | Sv | ERA | NP |
|--------|---------------------|----|-----|---|---|----|----|----|----|----|----|----|----|-----|-----|-------|-----|----|------|----|
| Mar 18 | at Tex. A&M-Commerc | | 1.0 | 1 | 0 | 0 | 0 | 0 | 0 | 0 | 0 | 0 | 0 | 0 | 0 | 8-0 | 0-0 | 0 | 0.00 | 9 |
| Mar 24 | MISSISSIPPI STATE | | 0.2 | 2 | 0 | 0 | 1 | 0 | 1 | 0 | 0 | 0 | 0 | 0 | 0 | 7-15 | 0-0 | 0 | 0.00 | 21 |
| Totals | | 0 | 1.2 | 3 | 0 | 0 | 1 | 0 | 1 | 0 | 0 | 0 | 0 | 0 | 0 | 15-15 | 0-0 | 0 | 0.00 | - |



SPENCER PRIGGE • Prig-EE

INF • L/R • 6-0 • Junior
Phoenix, Ariz. • Horizon HS

15

SEASON HIGHS

| Category | No. | Opponent (Last) | Date |
|-----------|-----|-----------------|---------|
| Hits | 1 | 2x (SEMO) | 3/3/24 |
| Doubles | 1 | Marshall | 2/8/24 |
| Triples | - | - | - |
| Home Runs | - | - | - |
| RBI | 1 | 2x (SEMO) | 3/3/24 |
| Runs | 1 | 2x (SEMO) | 3/3/24 |
| Walks | 2 | Marshall | 2/8/24 |
| ABs | 3 | 2x (Omaha) | 2/18/24 |

CAREER HIGHS

| Category | No. | Opponent (Last) | Date |
|-----------|-----|-----------------|---------|
| Hits | 2 | UNLV | 2/10/23 |
| Doubles | 1 | 3x (Marshall) | 2/8/24 |
| Triples | - | - | - |
| Home Runs | 1 | 5x (Baylor) | 2/12/23 |
| RBI | 3 | 3x (S. Utah) | 2/10/23 |
| Runs | 2 | 4x (Baylor) | 2/12/23 |
| Walks | 2 | 2x (Marshall) | 2/8/24 |
| ABs | 4 | Texas A&M | 5/6/22 |

BIO CONTINUED

with 99 hits, 99 runs, 95 RBIs, 16 doubles, seven triples and 31 home runs ... Slugged seven homers as a senior while hitting .386/.567/1.000 and totaling 17 hits, 15 RBI, two doubles and two triples ... Only played four games as a junior due to COVID-19 ... As a junior slashed .544/.632/1.263 with 31 hits, 28 runs, 44 RBI, six doubles, one triple and 11 home runs ... While in high school, all-region player of the year award winner and a two-time all-region first team and all-conference first team honoree ... Ranked the No. 27 player in her class by FloSoftball ... Played in the 2021 PGF All-American Game ... Played travel ball for AZ So Cal Choppers.

Personal: Daughter of Steve and Nithia Prigge ... Has one sister, Peyton, who is an outfielder at Utah Valley ... Plans to major in environmental sciences ... Wants to travel and visit Iceland ... Lists an interesting fact about herself that when she first started T-ball, she threw left-handed, and her parents said it was difficult to watch and considered finding her a new sport to play.

BIO

Career Accolades: SEC Freshman of the Week (May 9, 2022)

As a Sophomore (2023): Played in 17 games with 16 starts between third base and shortstop ... Slashed .216/.486/.341 with eight hits, three home runs, 16 RBI and 10 runs scored ... Drew seven walks ... Held a .921 fielding percentage on 38 total chances ... Started at third in season opener vs. Weber State (Feb. 10), finishing 1-for-2 with a double, three RBI and two runs scored while drawing a walk ... Finished 2-for-3 with a home run, three RBI and two runs scored vs. UNLV (Feb. 10) ... Went 1-for-3 with a three-run home run against Southern Utah (Feb. 11) ... Went 1-for-3 with a two-run home run against Baylor (Feb. 12) ... Registered an RBI single vs. Louisiana (Feb. 18) at the Clearwater Invitational ... Smacked a two-RBI single in home opener vs. Arizona (Feb. 23).

High School: Played at Horizon HS for head coach Jackie Coburn ... Over her career slashed .529/.638/1.187

GAME-BY-GAME

#15 Spencer Prigge - 15 games (All games)

| Date | Opponent | Pos | AB | R | H | RBI | 2B | 3B | HR | BB | SB | CS | HBP | SAC | SF | GDP | K | PO | A | E | Avg |
|--------|---------------------|------|----|---|---|-----|----|----|----|----|----|----|-----|-----|----|-----|---|----|----|---|------|
| Feb 08 | vs Marshall | *ss | 2 | 0 | 1 | 1 | 1 | 0 | 0 | 2 | 0 | 0 | 0 | 0 | 0 | 0 | 0 | 4 | 1 | 0 | .500 |
| Feb 08 | at FAU | *ss | 2 | 0 | 0 | 0 | 0 | 0 | 0 | 0 | 0 | 0 | 0 | 0 | 0 | 0 | 1 | 0 | 1 | 0 | .250 |
| Feb 10 | vs Penn State | *ss | 3 | 0 | 0 | 0 | 0 | 0 | 0 | 1 | 0 | 0 | 0 | 0 | 0 | 0 | 1 | 1 | 1 | 0 | .143 |
| Feb 16 | vs Long Beach State | *ss | 2 | 1 | 0 | 0 | 0 | 0 | 0 | 0 | 0 | 0 | 1 | 0 | 0 | 0 | 1 | 2 | 2 | 0 | .111 |
| Feb 18 | vs Omaha | *ss | 3 | 0 | 0 | 0 | 0 | 0 | 0 | 0 | 0 | 0 | 0 | 0 | 0 | 0 | 2 | 1 | 1 | 0 | .083 |
| Feb 23 | UT-ARLINGTON | *ss | 1 | 0 | 0 | 0 | 0 | 0 | 0 | 0 | 0 | 0 | 0 | 0 | 0 | 0 | 1 | 0 | 1 | 0 | .077 |
| Mar 02 | SOUTH DAKOTA ST. | ss | 0 | 0 | 0 | 0 | 0 | 0 | 0 | 0 | 0 | 0 | 0 | 0 | 0 | 0 | 0 | 0 | 0 | 0 | .077 |
| Mar 03 | SEMO | *ss | 2 | 1 | 1 | 1 | 0 | 0 | 0 | 1 | 0 | 0 | 0 | 1 | 0 | 0 | 0 | 1 | 0 | 1 | .133 |
| Mar 16 | at Auburn-2 | ss | 0 | 0 | 0 | 0 | 0 | 0 | 0 | 0 | 0 | 0 | 0 | 0 | 0 | 0 | 0 | 1 | 0 | 0 | .133 |
| Mar 18 | at Tex. A&M-Commerc | ss | 0 | 0 | 0 | 0 | 0 | 0 | 0 | 0 | 0 | 0 | 0 | 0 | 0 | 0 | 0 | 0 | 1 | 0 | .133 |
| Mar 22 | MISSISSIPPI STATE | *ss | 2 | 0 | 0 | 0 | 0 | 0 | 0 | 0 | 0 | 0 | 0 | 0 | 0 | 0 | 1 | 0 | 4 | 0 | .118 |
| Mar 23 | MISSISSIPPI STATE | ss | 0 | 0 | 0 | 0 | 0 | 0 | 0 | 0 | 0 | 0 | 0 | 0 | 0 | 0 | 0 | 0 | 2 | 0 | .118 |
| Apr 07 | MISSOURI | *ss | 2 | 0 | 0 | 0 | 0 | 0 | 0 | 0 | 0 | 0 | 0 | 0 | 0 | 0 | 0 | 1 | 2 | 0 | .105 |
| Apr 12 | at South Carolina | *ss | 2 | 0 | 0 | 0 | 0 | 0 | 0 | 0 | 0 | 0 | 0 | 0 | 0 | 0 | 0 | 0 | 2 | 0 | .095 |
| Apr 13 | at South Carolina | *ss | 2 | 0 | 0 | 0 | 0 | 0 | 0 | 0 | 0 | 0 | 0 | 0 | 0 | 0 | 0 | 2 | 2 | 0 | .087 |
| Totals | | 11gs | 23 | 2 | 2 | 2 | 1 | 0 | 0 | 4 | 0 | 0 | 1 | 1 | 0 | 0 | 7 | 13 | 20 | 1 | .087 |

On base pct. .250 • Slugging pct. .130



CARLEE RATCLIFF

UTL • R/R • 5-5 • Junior
New Boston, Texas • Texas (New Boston HS)

16

SEASON HIGHS

| Category | No. | Opponent (Last) | Date |
|-----------|-----|----------------------|---------|
| Hits | 1 | 2x (Missouri) | 4/5/24 |
| Doubles | 1 | Missouri | 4/5/24 |
| Triples | - | - | - |
| Home Runs | 1 | UT-Arlington | 2/25/24 |
| RBIs | 2 | UT-Arlington | 2/25/24 |
| Runs | 2 | Miss. State | 3/24/24 |
| Walks | - | - | - |
| ABs | 1 | 10x (South Carolina) | 4/14/24 |

CAREER HIGHS

| Category | No. | Opponent (Last) | Date |
|-----------|-----|-----------------|---------|
| Hits | 1 | 4x (Missouri) | 4/5/24 |
| Doubles | 1 | Missouri | 4/5/24 |
| Triples | - | - | - |
| Home Runs | 1 | UT-Arlington | 2/25/24 |
| RBIs | 2 | UT-Arlington | 2/25/24 |
| Runs | 2 | Miss. State | 3/24/24 |
| Walks | - | - | - |
| ABs | 2 | Lamar | 2/26/21 |

BIO CONTINUED

Personal: Full name is Carlee Rankin Ratcliff ... Daughter of John and Kelly Ratcliff ... Has one sister, Hannah ... Cites going five rounds deep in the state playoffs during her sophomore season as her most memorable moment in sports to date ... Earned three consecutive academic all-district selections in all three sports while also being chosen to the National Honor Society.

BIO

As a Freshman at Texas (2021): Played in 16 games during her initial campaign as a pinch hitter/runner, third baseman or outfielder ... Scored single runs against UConn (Feb. 28), New Mexico (March 20), South Dakota (March 26) and No. 11 Oklahoma State (May 2) ... Was 1-for-1 as a pinch hitter during the 9-0 (5 inn.) rout of Houston (March 3) ... Registered her first collegiate hit and run scored as part of a 1-for-2 effort in the 10-0 (5 inn.) win over Lamar (Feb. 26).

High School: Starred in softball, basketball and volleyball at New Boston H.S. ... Ranked No. 141 in the Extra Elite Softball Class of 2020 player rankings as well as the 2019 Bowie County Citizens Tribune Female Athlete of the Year and District 14-3A Softball Defensive Player of the Year, she put up impressive junior totals on the diamond consisting of a .525 batting average, 15 doubles, five triples, 12 HR's and 53 RBIs while swiping 18 bases ... As a sophomore, she hit .432 with 27 extra-base hits, 40 runs scored and 36 RBIs ... Ratcliff also earned a pair of all-district nods (2018 & 2019) in both volleyball and basketball.

GAME-BY-GAME

#16 Carlee Ratcliff - 11 games (All games)

| Date | Opponent | Pos | AB | R | H | RBI | 2B | 3B | HR | BB | SB | CS | HBP | SAC | SF | GDP | K | PO | A | E | Avg |
|--------|---------------------|-----|----|---|---|-----|----|----|----|----|----|----|-----|-----|----|-----|---|----|---|---|------|
| Feb 09 | vs Ohio | ph | 1 | 0 | 0 | 0 | 0 | 0 | 0 | 0 | 0 | 0 | 0 | 0 | 0 | 0 | 1 | 0 | 0 | 0 | .000 |
| Feb 25 | UT-ARLINGTON | ph | 1 | 1 | 1 | 2 | 0 | 0 | 1 | 0 | 0 | 0 | 0 | 0 | 0 | 0 | 0 | 0 | 0 | 0 | .500 |
| Mar 02 | SOUTH DAKOTA ST. | ph | 1 | 0 | 0 | 0 | 0 | 0 | 0 | 0 | 0 | 0 | 0 | 0 | 0 | 0 | 0 | 0 | 0 | 0 | .333 |
| Mar 09 | SOUTH ALABAMA | ph | 1 | 0 | 0 | 0 | 0 | 0 | 0 | 0 | 0 | 0 | 0 | 0 | 0 | 0 | 0 | 0 | 0 | 0 | .250 |
| Mar 10 | NORTHERN IOWA | ph | 1 | 0 | 0 | 0 | 0 | 0 | 0 | 0 | 0 | 0 | 0 | 0 | 0 | 0 | 0 | 0 | 0 | 0 | .200 |
| Mar 18 | at Tex. A&M-Commerc | ph | 1 | 0 | 0 | 0 | 0 | 0 | 0 | 0 | 0 | 0 | 0 | 0 | 0 | 0 | 0 | 0 | 0 | 0 | .167 |
| Mar 24 | MISSISSIPPI STATE | *dh | 1 | 2 | 0 | 0 | 0 | 0 | 0 | 0 | 0 | 0 | 2 | 0 | 0 | 0 | 1 | 0 | 0 | 0 | .143 |
| Apr 01 | at Georgia | ph | 0 | 0 | 0 | 0 | 0 | 0 | 0 | 0 | 0 | 0 | 1 | 0 | 0 | 0 | 0 | 0 | 0 | 0 | .143 |
| Apr 05 | MISSOURI | ph | 1 | 0 | 1 | 0 | 1 | 0 | 0 | 0 | 0 | 0 | 0 | 0 | 0 | 0 | 0 | 0 | 0 | 0 | .250 |
| Apr 12 | at South Carolina | ph | 1 | 0 | 0 | 0 | 0 | 0 | 0 | 0 | 0 | 0 | 0 | 0 | 0 | 0 | 0 | 0 | 0 | 0 | .222 |
| Apr 14 | at South Carolina | ph | 1 | 0 | 0 | 0 | 0 | 0 | 0 | 0 | 0 | 0 | 0 | 0 | 0 | 0 | 1 | 0 | 0 | 0 | .200 |
| Totals | | 1gs | 10 | 3 | 2 | 2 | 1 | 0 | 1 | 0 | 0 | 0 | 3 | 0 | 0 | 0 | 3 | 0 | 0 | 0 | .200 |

On base pct. .385 • Slugging pct. .600



KENNEDY MILLER

C • R/R • 5-8 • Freshman
Georgetown, Texas • Georgetown HS

17

SEASON HIGHS

| Category | No. | Opponent (Last) | Date |
|-----------|-----|---------------------|---------|
| Hits | 3 | 2x (Auburn) | 3/16/24 |
| Doubles | 2 | Miss. State | 3/23/24 |
| Triples | 1 | 2x (South Carolina) | 4/14/24 |
| Home Runs | 2 | 2x (Auburn) | 3/16/24 |
| RBI's | 3 | 4x (Auburn) | 3/16/24 |
| Runs | 2 | 6x (Auburn) | 3/16/24 |
| Walks | 1 | 4x (Missouri) | 4/7/24 |
| ABs | 4 | 2x (SEMO) | 3/3/24 |

CAREER HIGHS

| Category | No. | Opponent (Last) | Date |
|-----------|-----|-----------------|---------|
| Hits | 3 | 2x (Auburn) | 3/16/24 |
| Doubles | 2 | Miss. State | 3/23/24 |
| Triples | 1 | UT-Arlington | 2/23/24 |
| Home Runs | 2 | 2x (Auburn) | 3/16/24 |
| RBI's | 3 | 4x (Auburn) | 3/16/24 |
| Runs | 2 | 6x (Auburn) | 3/16/24 |
| Walks | 1 | 4x (Missouri) | 4/7/24 |
| ABs | 4 | 2x (SEMO) | 3/3/24 |

BIO CONTINUED

BIO

High School: Ranked No. 57 on Extra Inning Softball's 2022 Extra Elite 100 ... Led Georgetown High School to a Texas 5A runner-up finish as a junior in 2022 ... Slashed .422/.517/.989 and recorded 12 home runs, 35 runs scored and 40 RBI as a junior ... Reeled in all-state honors from the Texas Girls Coaches Association and the Texas Sports Writers Association as a junior ... Played with Lady Dukes Lamar in summer 2022 and tallied a .300 batting average with 10 home runs, 29 RBI and 30 runs scored while throwing out 71 percent of would-be base stealers ... During her sophomore season at Georgetown, Miller tabulated a .475 batting average with seven home runs, 43 RBI and 21 runs scored.

GAME-BY-GAME

#17 Kennedy Miller - 38 games (All games)

| Date | Opponent | Pos | AB | R | H | RBI | 2B | 3B | HR | BB | SB | CS | HBP | SAC | SF | GDP | K | PO | A | E | Avg | |
|--------|---------------------|-----|------|----|----|-----|----|----|----|----|----|----|-----|-----|----|-----|---|----|-----|----|------|------|
| Feb 08 | vs Marshall | *c | 1 | 0 | 0 | 0 | 0 | 0 | 0 | 0 | 0 | 0 | 0 | 0 | 0 | 0 | 0 | 1 | 0 | 0 | .000 | |
| Feb 08 | at FAU | *c | 1 | 0 | 0 | 1 | 0 | 0 | 0 | 0 | 0 | 0 | 1 | 0 | 0 | 0 | 0 | 5 | 1 | 0 | .000 | |
| Feb 10 | vs Penn State | *c | 2 | 0 | 0 | 0 | 0 | 0 | 0 | 1 | 0 | 0 | 0 | 0 | 0 | 0 | 1 | 8 | 2 | 0 | .000 | |
| Feb 16 | vs Long Beach State | *c | 3 | 0 | 1 | 0 | 0 | 0 | 0 | 0 | 0 | 0 | 0 | 0 | 0 | 0 | 0 | 9 | 1 | 0 | .143 | |
| Feb 17 | vs Omaha | *c | 1 | 0 | 0 | 0 | 0 | 0 | 0 | 0 | 0 | 0 | 0 | 0 | 0 | 0 | 0 | 1 | 1 | 0 | .125 | |
| Feb 17 | at Arizona | *c | 3 | 0 | 3 | 0 | 0 | 0 | 0 | 0 | 0 | 0 | 0 | 0 | 0 | 0 | 0 | 4 | 0 | 0 | .364 | |
| Feb 18 | vs Omaha | *c | 3 | 0 | 1 | 0 | 0 | 0 | 0 | 0 | 0 | 0 | 0 | 0 | 0 | 1 | 0 | 7 | 0 | 0 | .357 | |
| Feb 22 | ILLINOIS ST. | *c | 3 | 0 | 1 | 2 | 0 | 0 | 0 | 0 | 0 | 0 | 0 | 0 | 0 | 0 | 0 | 4 | 1 | 0 | .353 | |
| Feb 23 | UT-ARLINGTON | *c | 1 | 2 | 1 | 2 | 0 | 1 | 0 | 0 | 0 | 0 | 1 | 0 | 1 | 0 | 0 | 6 | 0 | 0 | .389 | |
| Feb 24 | WICHITA ST. | *c | 3 | 0 | 2 | 0 | 0 | 0 | 0 | 0 | 0 | 0 | 0 | 0 | 0 | 0 | 1 | 8 | 0 | 0 | .429 | |
| Feb 24 | ILLINOIS STATE | *c | 2 | 1 | 0 | 1 | 0 | 0 | 0 | 0 | 0 | 0 | 1 | 0 | 0 | 0 | 0 | 11 | 0 | 0 | .391 | |
| Feb 24 | WICHITA ST. | *c | 3 | 2 | 2 | 1 | 0 | 0 | 0 | 0 | 0 | 0 | 0 | 0 | 0 | 0 | 0 | 5 | 0 | 0 | .423 | |
| Feb 25 | UT-ARLINGTON | *c | 2 | 1 | 2 | 1 | 1 | 0 | 0 | 0 | 0 | 0 | 0 | 0 | 0 | 0 | 0 | 2 | 0 | 0 | .464 | |
| Feb 29 | SOUTH DAKOTA ST. | *c | 2 | 0 | 1 | 1 | 1 | 0 | 0 | 0 | 0 | 0 | 1 | 0 | 0 | 0 | 0 | 6 | 2 | 0 | .467 | |
| Mar 01 | SEMO | *c | 3 | 0 | 1 | 0 | 0 | 0 | 0 | 0 | 0 | 0 | 0 | 0 | 0 | 0 | 0 | 6 | 1 | 0 | .455 | |
| Mar 01 | FAU | *c | 3 | 2 | 2 | 3 | 0 | 0 | 2 | 0 | 0 | 0 | 0 | 0 | 0 | 0 | 0 | 4 | 0 | 0 | .472 | |
| Mar 02 | SOUTH DAKOTA ST. | *c | 4 | 1 | 2 | 3 | 0 | 0 | 1 | 0 | 0 | 0 | 0 | 0 | 0 | 0 | 1 | 7 | 1 | 0 | .475 | |
| Mar 03 | SEMO | *c | 4 | 0 | 0 | 1 | 0 | 0 | 0 | 0 | 0 | 0 | 0 | 0 | 1 | 0 | 0 | 6 | 1 | 0 | .432 | |
| Mar 08 | SOUTH ALABAMA | *c | 3 | 0 | 0 | 0 | 0 | 0 | 0 | 0 | 0 | 0 | 0 | 0 | 0 | 0 | 0 | 11 | 1 | 0 | .404 | |
| Mar 09 | NORTHERN IOWA | *c | 3 | 2 | 2 | 1 | 0 | 0 | 0 | 0 | 0 | 0 | 0 | 0 | 0 | 0 | 0 | 11 | 1 | 0 | .420 | |
| Mar 09 | SOUTH ALABAMA | *c | 3 | 1 | 1 | 1 | 0 | 0 | 0 | 0 | 1 | 0 | 1 | 0 | 0 | 0 | 0 | 0 | 1 | 0 | .415 | |
| Mar 10 | NORTHERN IOWA | *c | 3 | 2 | 2 | 3 | 0 | 0 | 1 | 1 | 0 | 0 | 0 | 0 | 0 | 0 | 0 | 10 | 0 | 0 | .429 | |
| Mar 16 | at Auburn-1 | *c | 3 | 1 | 1 | 0 | 0 | 0 | 0 | 0 | 0 | 0 | 0 | 0 | 0 | 0 | 0 | 7 | 2 | 0 | .424 | |
| Mar 16 | at Auburn-2 | *c | 3 | 2 | 3 | 3 | 0 | 0 | 2 | 0 | 0 | 0 | 0 | 0 | 0 | 0 | 0 | 5 | 0 | 0 | .452 | |
| Mar 17 | at Auburn | *c | 3 | 0 | 0 | 0 | 0 | 0 | 0 | 0 | 0 | 0 | 0 | 0 | 0 | 0 | 1 | 5 | 1 | 0 | .431 | |
| Mar 18 | at Tex. A&M-Commerc | *c | 2 | 1 | 2 | 1 | 0 | 0 | 0 | 0 | 0 | 0 | 0 | 0 | 0 | 0 | 0 | 1 | 0 | 0 | .448 | |
| Mar 22 | MISSISSIPPI STATE | *c | 2 | 0 | 0 | 0 | 0 | 0 | 0 | 0 | 0 | 1 | 0 | 0 | 0 | 0 | 0 | 6 | 0 | 0 | .435 | |
| Mar 23 | MISSISSIPPI STATE | *c | 2 | 0 | 2 | 1 | 2 | 0 | 0 | 0 | 0 | 0 | 1 | 0 | 0 | 0 | 0 | 3 | 0 | 0 | .451 | |
| Mar 24 | MISSISSIPPI STATE | *c | 2 | 0 | 1 | 0 | 0 | 0 | 0 | 1 | 0 | 0 | 0 | 0 | 0 | 0 | 0 | 2 | 1 | 0 | .452 | |
| Mar 30 | at Georgia | *c | 3 | 0 | 1 | 0 | 0 | 0 | 0 | 0 | 0 | 0 | 0 | 0 | 0 | 0 | 1 | 5 | 1 | 1 | .447 | |
| Mar 31 | at Georgia | *c | 3 | 0 | 0 | 0 | 0 | 0 | 0 | 0 | 0 | 0 | 0 | 0 | 0 | 0 | 1 | 2 | 0 | 0 | .430 | |
| Apr 01 | at Georgia | *c | 3 | 1 | 0 | 1 | 0 | 0 | 0 | 0 | 0 | 0 | 1 | 0 | 0 | 0 | 2 | 7 | 0 | 0 | .415 | |
| Apr 05 | MISSOURI | *c | 3 | 0 | 0 | 0 | 0 | 0 | 0 | 0 | 0 | 0 | 0 | 0 | 0 | 0 | 1 | 7 | 1 | 0 | .400 | |
| Apr 06 | MISSOURI | *c | 2 | 0 | 0 | 0 | 0 | 0 | 0 | 0 | 0 | 0 | 0 | 0 | 0 | 0 | 0 | 6 | 0 | 0 | .391 | |
| Apr 07 | MISSOURI | *c | 2 | 0 | 0 | 0 | 0 | 0 | 0 | 1 | 0 | 0 | 0 | 0 | 0 | 0 | 0 | 7 | 0 | 0 | .382 | |
| Apr 12 | at South Carolina | *c | 3 | 0 | 0 | 0 | 0 | 0 | 0 | 0 | 0 | 0 | 0 | 0 | 0 | 0 | 0 | 7 | 0 | 0 | .370 | |
| Apr 13 | at South Carolina | *c | 3 | 0 | 2 | 1 | 0 | 0 | 0 | 0 | 0 | 0 | 0 | 0 | 0 | 0 | 0 | 4 | 1 | 0 | .379 | |
| Apr 14 | at South Carolina | *c | 3 | 0 | 1 | 0 | 0 | 1 | 0 | 0 | 0 | 0 | 0 | 0 | 0 | 0 | 0 | 6 | 0 | 0 | .378 | |
| Totals | | | 38gs | 98 | 19 | 37 | 28 | 4 | 2 | 6 | 4 | 1 | 0 | 8 | 0 | 1 | 2 | 9 | 212 | 21 | 1 | .378 |

On base pct. .441 • Slugging pct. .643



HANNAH GAMMILL

INF • R/R • 5-8 • Senior
Beebe, Ark. • Beebe HS

20

SEASON HIGHS

| Category | No. | Opponent (Last) | Date |
|-----------|-----|----------------------|---------|
| Hits | 2 | 5x (Missouri) | 4/7/24 |
| Doubles | 1 | 3x (Missouri) | 4/7/24 |
| Triples | - | - | - |
| Home Runs | 2 | Georgia | 4/1/24 |
| RBI's | 5 | Georgia | 4/1/24 |
| Runs | 2 | 3x (South Carolina) | 4/14/24 |
| Walks | 1 | 17x (South Carolina) | 4/13/24 |
| AB's | 4 | Georgia | 4/1/24 |

CAREER HIGHS

| Category | No. | Opponent (Last) | Date |
|-----------|-----|--------------------|---------|
| Hits | 3 | 6x (Florida State) | 2/17/23 |
| Doubles | 2 | Kentucky | 4/16/22 |
| Triples | - | - | - |
| Home Runs | 2 | 3x (Georgia) | 4/1/24 |
| RBI's | 5 | 2x (Georgia) | 4/1/24 |
| Runs | 3 | 4x (Maryland) | 3/11/22 |
| Walks | 3 | Iowa State | 3/4/23 |
| AB's | 6 | McNeese | 2/20/21 |

BIO CONTINUED

Lehigh and Maryland in Virginia on March 10-11 ... Was hit by pitches a program-record 20 times.

As a Freshman (2021): Played and started in 38 games, all at third base ... Began collegiate career recording a hit in eight of her first nine games played ... Only played in 12 SEC games due to injury, reaching base at a .432 clip while slugging .452 ... Broke her hand at Central Arkansas (March 9) and missed the next 15 games ... Made a return to the lineup, homering in her first at bat and posting a career-best 3-for-3 game with two RBI's and two runs against Missouri State (April 6) ... Reached base at a .444 clip over the regular season's final 15 games ... Hit .214 (3-for-14) in the NCAA Tournament with a home run, three RBI's and two walks.

Prior to Arkansas: Three-time Class 5A All-State Selection and three-time all-conference selection ... Tapped to the All-State Tournament Team in 2017 ... Slashed .486/.632/1.021 in 55 career games over four seasons at Beebe and collected 68 career hits, 76 RBI, 14 doubles, two triples, 19 homers and 85 runs scored.

Personal: Daughter of Monty and Becky Gammill ... Has two siblings, David and Danielle ... Majoring in Social Work - She wants to run her own private practice in counseling one day ... She is doing an internship this season at a domestic violence shelter called Peace at Home. She says the internship challenges her in some of the best ways and rewards her because she gets to advocate for people ... Enjoys going to church, hammocking, running, swimming and shopping ... Lists her eye being two different colors as something most people don't know about her ... Adores and is besties with her dog Piper.

Hannah Gammill Career Stats

BIO

Career Accolades: NFCA First Team All-American (2022), NFCA All-South Region First Team (2022), NFCA All-America Scholar Athlete (2022), D1Softball First Team All-American (2022), Softball America First Team All-American (2022), All-SEC First Team (2022), SEC All-Defensive Team (2022), SEC Player of the Week (March 15, 2022), NFCA All-South Region Second Team (2021), SEC First-Year Academic Honor Roll (2021).

As a Sophomore (2022): Started all 59 games at third ... Slashed .374/.781/.513, leading the Hogs in on-base percentage ... Ranked seventh in the SEC and third on the team in home runs with 18, which is tied for fourth-most in single-season program history ... Compiled a .964 fielding percentage on 140 total chances and committed just one error during conference play ... Seventh in the SEC in on-base percentage (.513)374 batting average ranks seventh in single-season program history781 slugging percentage ranks fourth in single-season program history513 on-base percentage ranks fifth in single-season program history ... 50 runs rank ninth in single-season program history ... 18 home runs tie for fourth-most in single-season program history ... 51 RBI's tie for sixth-most in single-season program history ... 121 total bases rank seventh in single-season program history ... Posted 15 multi-hit games ... Recorded four games with three hits ... Registered 16 games with multiple RBI's, including seven with three-plus RBI's ... Slugged a career high two home runs versus Maryland (March 11) ... Notched a career long three-game home run streak from April 12-16 ... Tallied a career long 11-game hit streak from April 1-16 ... Was hit by pitches multiple times in five separate outings ... SEC Player of the Week honors on March 15 after going 6-for-6 (1.000) with 8 runs scored, 7 RBI's, two home runs and a double while getting struck by four pitches and drawing two walks across three games against Liberty,

GAME-BY-GAME

#20 Hannah Gammill - 41 games (All games)

| Date | Opponent | Pos | AB | R | H | RBI | 2B | 3B | HR | BB | SB | CS | HBP | SAC | SF | GDP | K | PO | A | E | Avg | |
|--------|---------------------|-----|------|-----|----|-----|----|----|----|----|----|----|-----|-----|----|-----|---|----|----|----|------|------|
| Feb 08 | vs Marshall | *3b | 3 | 1 | 1 | 0 | 0 | 0 | 0 | 1 | 0 | 0 | 0 | 0 | 0 | 0 | 1 | 0 | 1 | 0 | .333 | |
| Feb 08 | at FAU | *3b | 3 | 0 | 0 | 0 | 0 | 0 | 0 | 0 | 0 | 0 | 0 | 0 | 0 | 0 | 1 | 0 | 1 | 0 | .167 | |
| Feb 09 | vs Ohio | *3b | 3 | 0 | 0 | 1 | 0 | 0 | 0 | 0 | 0 | 0 | 0 | 0 | 1 | 0 | 1 | 2 | 1 | 0 | .111 | |
| Feb 10 | vs Michigan State | *3b | 2 | 1 | 1 | 3 | 0 | 0 | 1 | 0 | 0 | 0 | 1 | 0 | 0 | 0 | 0 | 0 | 2 | 0 | .182 | |
| Feb 10 | vs Penn State | *3b | 3 | 0 | 0 | 0 | 0 | 0 | 0 | 0 | 0 | 0 | 0 | 1 | 0 | 0 | 1 | 1 | 1 | 0 | .143 | |
| Feb 16 | vs Long Beach State | *3b | 2 | 0 | 0 | 0 | 0 | 0 | 0 | 0 | 0 | 0 | 1 | 0 | 0 | 0 | 0 | 0 | 2 | 0 | .125 | |
| Feb 16 | at Arizona-1 | *3b | 2 | 1 | 0 | 0 | 0 | 0 | 1 | 0 | 0 | 0 | 0 | 0 | 0 | 0 | 1 | 0 | 0 | 0 | .111 | |
| Feb 17 | vs Omaha | *3b | 3 | 0 | 0 | 1 | 0 | 0 | 0 | 0 | 0 | 0 | 0 | 0 | 1 | 0 | 0 | 1 | 4 | 0 | .095 | |
| Feb 17 | at Arizona | *3b | 2 | 1 | 1 | 1 | 0 | 0 | 1 | 1 | 0 | 0 | 0 | 0 | 0 | 0 | 0 | 1 | 0 | 0 | .130 | |
| Feb 18 | vs Omaha | *3b | 2 | 0 | 2 | 0 | 0 | 0 | 0 | 1 | 0 | 0 | 0 | 0 | 0 | 0 | 0 | 1 | 1 | 0 | .200 | |
| Feb 22 | ILLINOIS ST. | *3b | 2 | 2 | 1 | 3 | 0 | 0 | 1 | 1 | 0 | 0 | 0 | 0 | 0 | 0 | 0 | 1 | 4 | 0 | .222 | |
| Feb 23 | UT-ARLINGTON | *3b | 3 | 1 | 0 | 0 | 0 | 0 | 0 | 1 | 0 | 0 | 0 | 0 | 0 | 0 | 0 | 1 | 4 | 0 | .200 | |
| Feb 23 | WICHITA ST. | *3b | 2 | 0 | 0 | 0 | 0 | 0 | 0 | 1 | 0 | 0 | 0 | 0 | 0 | 0 | 2 | 0 | 4 | 0 | .188 | |
| Feb 24 | ILLINOIS STATE | *3b | 2 | 1 | 0 | 0 | 0 | 0 | 0 | 0 | 0 | 0 | 1 | 0 | 0 | 0 | 0 | 2 | 1 | 0 | .176 | |
| Feb 24 | WICHITA ST. | *3b | 2 | 0 | 0 | 0 | 0 | 0 | 0 | 1 | 0 | 0 | 0 | 0 | 0 | 0 | 1 | 0 | 4 | 0 | .167 | |
| Feb 25 | UT-ARLINGTON | *3b | 3 | 1 | 1 | 1 | 1 | 0 | 0 | 0 | 0 | 0 | 0 | 0 | 0 | 0 | 0 | 0 | 0 | 0 | .179 | |
| Feb 29 | SOUTH DAKOTA ST. | *3b | 3 | 0 | 2 | 0 | 0 | 0 | 0 | 0 | 0 | 0 | 0 | 0 | 0 | 0 | 0 | 1 | 2 | 0 | .214 | |
| Mar 01 | SEMO | *3b | 3 | 1 | 1 | 1 | 0 | 0 | 1 | 0 | 0 | 0 | 0 | 0 | 0 | 0 | 0 | 1 | 2 | 0 | .222 | |
| Mar 01 | FAU | *3b | 3 | 0 | 1 | 1 | 0 | 0 | 0 | 0 | 0 | 0 | 0 | 0 | 0 | 0 | 0 | 1 | 1 | 0 | .229 | |
| Mar 02 | SOUTH DAKOTA ST. | *3b | 3 | 0 | 0 | 0 | 0 | 0 | 0 | 1 | 0 | 0 | 0 | 0 | 0 | 0 | 2 | 0 | 1 | 1 | .216 | |
| Mar 03 | SEMO | *3b | 2 | 1 | 1 | 1 | 0 | 0 | 1 | 1 | 0 | 0 | 0 | 1 | 0 | 0 | 0 | 1 | 1 | 0 | .226 | |
| Mar 08 | SOUTH ALABAMA | *3b | 3 | 0 | 0 | 0 | 0 | 0 | 0 | 0 | 0 | 0 | 0 | 0 | 0 | 0 | 0 | 1 | 0 | 0 | .214 | |
| Mar 09 | NORTHERN IOWA | *3b | 2 | 1 | 1 | 0 | 0 | 0 | 0 | 0 | 0 | 0 | 1 | 0 | 0 | 0 | 0 | 0 | 0 | 0 | .224 | |
| Mar 09 | SOUTH ALABAMA | *3b | 3 | 0 | 0 | 0 | 0 | 0 | 0 | 0 | 0 | 0 | 1 | 0 | 0 | 0 | 0 | 1 | 5 | 0 | .213 | |
| Mar 10 | NORTHERN IOWA | *3b | 2 | 1 | 1 | 3 | 0 | 0 | 1 | 0 | 0 | 0 | 1 | 0 | 0 | 0 | 1 | 1 | 1 | 0 | .222 | |
| Mar 16 | at Auburn-1 | *3b | 3 | 1 | 2 | 2 | 0 | 0 | 1 | 0 | 0 | 0 | 0 | 0 | 0 | 0 | 1 | 0 | 2 | 0 | .242 | |
| Mar 16 | at Auburn-2 | *3b | 3 | 0 | 0 | 0 | 0 | 0 | 0 | 0 | 0 | 0 | 0 | 0 | 0 | 0 | 2 | 1 | 2 | 0 | .232 | |
| Mar 17 | at Auburn | *3b | 3 | 0 | 0 | 0 | 0 | 0 | 0 | 0 | 0 | 0 | 0 | 0 | 0 | 0 | 0 | 1 | 2 | 5 | .222 | |
| Mar 18 | at Tex. A&M-Commerc | *3b | 2 | 0 | 0 | 0 | 0 | 0 | 0 | 1 | 0 | 0 | 0 | 0 | 0 | 0 | 0 | 1 | 0 | 2 | .216 | |
| Mar 22 | MISSISSIPPI STATE | *3b | 3 | 1 | 1 | 3 | 0 | 0 | 1 | 0 | 0 | 0 | 0 | 0 | 0 | 0 | 0 | 1 | 4 | 1 | .221 | |
| Mar 23 | MISSISSIPPI STATE | *3b | 3 | 0 | 0 | 0 | 0 | 0 | 0 | 0 | 0 | 0 | 0 | 0 | 0 | 0 | 0 | 0 | 3 | 0 | .213 | |
| Mar 24 | MISSISSIPPI STATE | *3b | 2 | 0 | 0 | 0 | 0 | 0 | 0 | 1 | 0 | 0 | 0 | 0 | 0 | 0 | 0 | 2 | 1 | 0 | .207 | |
| Mar 30 | at Georgia | *3b | 1 | 0 | 0 | 0 | 0 | 0 | 0 | 1 | 0 | 0 | 1 | 0 | 0 | 1 | 0 | 2 | 0 | 0 | .205 | |
| Mar 31 | at Georgia | *3b | 2 | 0 | 0 | 0 | 0 | 0 | 0 | 1 | 0 | 0 | 0 | 0 | 0 | 0 | 0 | 0 | 1 | 0 | .200 | |
| Apr 01 | at Georgia | *3b | 4 | 2 | 2 | 5 | 0 | 0 | 2 | 0 | 0 | 0 | 0 | 0 | 0 | 0 | 0 | 0 | 1 | 0 | .213 | |
| Apr 05 | MISSOURI | *3b | 3 | 0 | 1 | 2 | 0 | 0 | 0 | 0 | 0 | 0 | 0 | 0 | 0 | 0 | 1 | 1 | 4 | 0 | .217 | |
| Apr 06 | MISSOURI | *3b | 1 | 1 | 0 | 0 | 0 | 0 | 0 | 1 | 0 | 0 | 0 | 0 | 0 | 0 | 0 | 1 | 1 | 0 | .215 | |
| Apr 07 | MISSOURI | *3b | 3 | 0 | 2 | 1 | 1 | 0 | 0 | 0 | 0 | 0 | 0 | 0 | 0 | 0 | 0 | 0 | 6 | 0 | .229 | |
| Apr 12 | at South Carolina | *3b | 1 | 1 | 0 | 1 | 0 | 0 | 0 | 1 | 0 | 0 | 0 | 0 | 1 | 0 | 0 | 1 | 0 | 0 | .227 | |
| Apr 13 | at South Carolina | *3b | 1 | 0 | 0 | 0 | 0 | 0 | 0 | 1 | 0 | 0 | 1 | 0 | 0 | 0 | 1 | 0 | 3 | 0 | .224 | |
| Apr 14 | at South Carolina | *3b | 2 | 2 | 1 | 1 | 0 | 0 | 1 | 0 | 0 | 0 | 1 | 0 | 0 | 0 | 1 | 2 | 0 | 0 | .230 | |
| Totals | | | 41gs | 100 | 21 | 23 | 31 | 2 | 0 | 11 | 17 | 0 | 0 | 9 | 2 | 3 | 1 | 18 | 31 | 78 | 2 | .230 |

On base pct. .380 • Slugging pct. .580

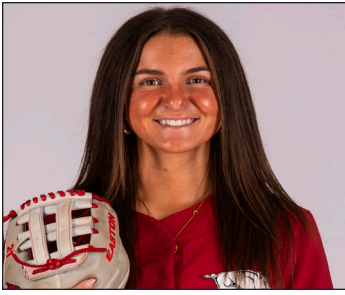

MALLORY HARDWICK

UTL • L/L • 5-9 • Redshirt Sophomore
Keller, Texas • Bayard Rustin (Pa.) HS

21

SEASON HIGHS

| Category | No. | Opponent (Last) | Date |
|-----------|-----|-----------------|------|
| Hits | - | - | - |
| Doubles | - | - | - |
| Triples | - | - | - |
| Home Runs | - | - | - |
| RBI's | - | - | - |
| Runs | - | - | - |
| Walks | - | - | - |
| AB's | - | - | - |

CAREER HIGHS

| Category | No. | Opponent (Last) | Date |
|-----------|-----|-----------------|---------|
| Hits | - | - | - |
| Doubles | - | - | - |
| Triples | - | - | - |
| Home Runs | - | - | - |
| RBI's | - | - | - |
| Runs | 1 | Lehigh | 3/11/22 |
| Walks | 1 | 2x (TAMU-CC) | 3/4/23 |
| AB's | 1 | 2x (Drake) | 2/25/23 |

BIO CONTINUED

thrifting, worked at a 1960s diner, been to 25 of the 50 states and lived in four of them ... Many family members attended the University of Arkansas and grew up a Razorback fan.

BIO

As a Sophomore (2023): Medically redshirted ... Appeared in two games as a pinch hitter ... Reached base via walk against Texas A&M-Corpus Christi (March 4).

As a Freshman (2022): Played in two games ... Saw first collegiate action against win over Lehigh (March 11), drawing a walk and totaling one run scored ... Had an at bat in win versus SEMO (April 12).

Prior to Arkansas: From Keller, Texas, but played high school ball for West Chester Bayard Rustin in metro-Philadelphia, Pa. ... Three-time Ches-Mont All-League selection and won a division title ... Missed time her senior season due to injury ... Did not play as a junior due to COVID-19 ... Hit .528/.585/.782 as a sophomore ... Played travel ball for PA Chaos Gold ... Also participated in basketball.

Personal: Daughter of Paul and Meridith Hardwick ... Has one sibling, Ryan ... Lists interesting facts as loves

GAME-BY-GAME



NIKKI MCGAFFIN

RHP • R/R • 5-6 • Sophomore
Fort Collins, Colo. • Fossil Ridge HS

22

SEASON HIGHS

| Category | No. | Opponent (Last) | Date |
|----------------|-----|--------------------|---------|
| Innings | 1.0 | 4x (TAMU-Commerce) | 3/18/24 |
| Longest Start | 1.0 | Long Beach St. | 2/16/24 |
| Shortest Start | 0.2 | SEMO | 3/3/24 |
| Longest Relief | 1.0 | 3x (TAMU-Commerce) | 3/18/24 |
| Hits | 2 | 2x (Miss. State) | 3/24/24 |
| Runs | 3 | 3x (Miss. State) | 3/24/24 |
| Earned Runs | 3 | 3x (Miss. State) | 3/24/24 |
| Walks | 2 | SEMO | 3/3/24 |
| Strikeouts | 2 | Long Beach St. | 2/16/24 |
| Pitches | 20 | Long Beach St. | 2/16/24 |

CAREER HIGHS

| Category | No. | Opponent (Last) | Date |
|----------------|-----|-----------------------|---------|
| Innings | 2.0 | 3x (Western Kentucky) | 4/24/23 |
| Longest Start | 1.0 | 2x (Long Beach St.) | 2/16/24 |
| Shortest Start | 0.2 | SEMO | 3/3/24 |
| Longest Relief | 2.0 | 3x (Western Kentucky) | 4/24/23 |
| Hits | 2 | 6x (Miss. State) | 3/24/24 |
| Runs | 3 | 3x (Miss. State) | 3/24/24 |
| Earned Runs | 3 | 5x (Miss. State) | 3/24/24 |
| Walks | 2 | 2x (SEMO) | 3/3/24 |
| Strikeouts | 3 | Western Kentucky | 4/24/23 |
| Pitches | 25 | Western Kentucky | 4/24/23 |

BIO CONTINUED

with three homers, 13 doubles and 28 RBIs ... Guided her high school team to the state championship team as a junior and is a three-time region champion at Fossil Ridge, pitching to a career 1.92 ERA and a 72-8 record over 522.2 innings pitched ... During her career, McGaffin has been named all-state twice and both 5A Player of the Year and Front Range Pitcher of the Year once.

Personal: The daughter of Shawn and Dawn McGaffin, Nikki chose Arkansas because of the culture surrounding the athletic programs is unmatched ... Majoring in Sports Management ... Taught herself how to pitch off of YouTube videos when she was eight years old.

Nikki McGaffin Career Stats

BIO

As a Freshman (2023): Appeared in 12 games with one start in the circle ... Logged a 2.63 ERA in 13.1 IP ... Recorded nine strikeouts and four walks ... Surrendered five earned runs on 10 hits ... Made first collegiate appearance vs. Weber State (Feb. 11), pitching two scoreless innings ... Did not allow a hit and registered one strikeout against Weber State ... Made only start of the season vs. Drake (Feb. 24), tossing 1.0 innings and giving up two runs on two hits ... Saw first SEC action after throwing 0.1 frame vs. Texas A&M (March 12) ... Hurlled 2.0 scoreless innings vs. UAB (April 16), checking the Blazers to zero hits while striking out two ... Threw 2.0 innings of relief at Western Kentucky (April 24) ... Did not allow a base runner and struck out a career-high three batters vs. Western Kentucky.

High School: USA Today Colorado High School Player of the Year ... Struck out nearly 800 hitters over four seasons at Fossil Ridge High School ... Helped the Sabercats reach the state semifinals as a senior, going 21-2 inside the circle with a 1.07 ERA and 246 strikeouts, while also leading the team at the dish hitting .477

GAME-BY-GAME

#22 Nikki McGaffin - 1 game (All games)

| Date | Opponent | Pos | AB | R | H | RBI | 2B | 3B | HR | BB | SB | CS | HBP | SAC | SF | GDP | K | PO | A | E | Avg | |
|--------|--------------|-----|----|---|---|-----|----|----|----|----|----|----|-----|-----|----|-----|---|----|---|---|-----|------|
| Feb 22 | ILLINOIS ST. | p | 0 | 0 | 0 | 0 | 0 | 0 | 0 | 0 | 0 | 0 | 0 | 0 | 0 | 0 | 0 | 0 | 1 | 0 | 0 | .000 |
| Totals | | Ogs | 0 | 0 | 0 | 0 | 0 | 0 | 0 | 0 | 0 | 0 | 0 | 0 | 0 | 0 | 0 | 0 | 1 | 0 | 0 | .000 |

On base pct. .000 • Slugging pct. .000

#22 Nikki McGaffin - 9 appearances (All games)

| Date | Opponent | GS | IP | H | R | ER | BB | SO | 2B | 3B | HR | WP | BK | HBP | IBB | Score | W-L | Sv | ERA | NP |
|--------|---------------------|----|-----|----|---|----|----|----|----|----|----|----|----|-----|-----|-------|-----|----|------|----|
| Feb 16 | vs Long Beach State | * | 1.0 | 1 | 0 | 0 | 1 | 2 | 0 | 0 | 0 | 0 | 0 | 0 | 0 | 7-0 | 0-0 | 0 | 0.00 | 20 |
| Feb 17 | vs Omaha | | 0.2 | 0 | 0 | 0 | 0 | 0 | 0 | 0 | 0 | 0 | 0 | 0 | 0 | 9-2 | 1-0 | 0 | 0.00 | 11 |
| Feb 22 | ILLINOIS ST. | | 1.0 | 1 | 0 | 0 | 0 | 1 | 1 | 0 | 0 | 0 | 0 | 0 | 0 | 7-0 | 1-0 | 0 | 0.00 | 17 |
| Feb 23 | UT-ARLINGTON | | 1.0 | 1 | 0 | 0 | 0 | 0 | 1 | 0 | 0 | 0 | 0 | 0 | 0 | 9-0 | 1-0 | 0 | 0.00 | 8 |
| Mar 02 | SOUTH DAKOTA ST. | | 0.0 | 1 | 0 | 0 | 0 | 0 | 0 | 0 | 0 | 0 | 0 | 0 | 0 | 3-7 | 1-0 | 0 | 0.00 | 6 |
| Mar 03 | SEMO | * | 0.2 | 1 | 3 | 3 | 2 | 0 | 0 | 0 | 0 | 1 | 0 | 0 | 0 | 6-5 | 1-0 | 0 | 4.85 | 18 |
| Mar 09 | NORTHERN IOWA | | 0.0 | 2 | 3 | 3 | 1 | 0 | 0 | 0 | 1 | 0 | 0 | 0 | 0 | 7-4 | 1-0 | 0 | 9.69 | 11 |
| Mar 18 | at Tex. A&M-Commerc | | 1.0 | 1 | 0 | 0 | 1 | 0 | 1 | 0 | 0 | 1 | 0 | 0 | 0 | 8-0 | 1-0 | 0 | 7.88 | 14 |
| Mar 24 | MISSISSIPPI STATE | | 0.0 | 2 | 3 | 0 | 0 | 0 | 1 | 0 | 1 | 0 | 0 | 1 | 0 | 7-15 | 1-0 | 0 | 7.88 | 10 |
| Totals | | 2 | 5.1 | 10 | 9 | 6 | 5 | 3 | 4 | 0 | 2 | 2 | 0 | 1 | 0 | 63-33 | 1-0 | 0 | 7.88 | - |



REAGAN JOHNSON

OF • L/R • 5-4 • Sophomore
Karnes City, Tex. • Karnes City HS

23

SEASON HIGHS

| Category | No. | Opponent (Last) | Date |
|--------------|-----|--------------------|---------|
| Hits | 4 | Ohio | 2/9/24 |
| Doubles | 1 | 3x (SEMO) | 3/1/24 |
| Triples | 1 | Wichita State | 2/24/24 |
| Home Runs | - | - | - |
| RBIs | 2 | Wichita State | 2/24/24 |
| Runs | 2 | 3x (TAMU-Commerce) | 3/18/24 |
| Walks | 1 | 5x (South Alabama) | 3/9/24 |
| ABs | 5 | Marshall | 2/8/24 |
| Stolen Bases | 2 | Ohio | 2/9/24 |

CAREER HIGHS

| Category | No. | Opponent (Last) | Date |
|--------------|-----|--------------------|---------|
| Hits | 4 | 3x (Ohio) | 2/9/24 |
| Doubles | 1 | 6x (SEMO) | 3/1/24 |
| Triples | 1 | 5x (Wichita State) | 2/24/24 |
| Home Runs | - | - | - |
| RBIs | 2 | 7x (Wichita State) | 2/24/24 |
| Runs | 3 | Mississippi State | 4/1/23 |
| Walks | 2 | 3x (TAMU-CC) | 3/4/23 |
| ABs | 5 | 6x (Marshall) | 2/8/24 |
| Stolen Bases | 3 | Drake | 2/24/23 |

BIO CONTINUED

runs scored and a stolen base vs. Louisiana (Feb. 18) at the Clearwater Invitational ... Had a 2-for-4 performance with a triple and run scored vs. Arizona (Feb. 24) ... Registered a career-high three stolen bases vs. Drake (Feb. 24) ... Went 4-for-4, adding two stolen bases and a run scored vs. Iowa State (March 2) ... Her four hits against the Cyclones were a career high ... Finished 3-for-3 with three runs scored vs. Mississippi State (April 1) ... Tied career high in hits after going 4-for-5 at the plate with two RBI and a run scored vs. Kentucky (April 22) ... Went 3-for-4 with two runs scored and a stolen base against Kentucky (April 22) ... Recorded at least one hit in each of Arkansas' five postseason contests.

High School: Rated the No. 9 player in Extra Inning Softball's 2022 Extra Elite 100 ... Stole 109 bases in her high school career without being caught once ... As a junior at Falls City High School, she hit .606 with 42 RBIs, two home runs and 39 stolen bases while being named all-state ... Named district defensive MVP and earned all-state honors ... Competing for the Lady Dukes travel club, Johnson totaled a .443 batting average with three home runs, 33 stolen bases and 57 runs scored in summer 2021.

Personal: One of the fastest athletes in Texas, Johnson ran track and field, earning all-state recognition and the 2022 Texas 2A State champion in the 300-meter hurdles ... As a senior, she also set a new 2A record in 300-meter hurdles with a time of 43.70 ... A two-time silver medalist in the 300m hurdles prior to her senior year ... The daughter of David and Stephanie Johnson, Reagan chose Arkansas because she loves the atmosphere of the campus.

BIO

Career Accolades: USA Softball Player of the Year Preseason Watch List (2024), NFCA All-South Region First Team (2023), TUCCI/NFCA National Freshman of the Year Top 10 Finalist (2023), D1Softball Freshman All-American (2023), All-SEC Second Team (2023), SEC Freshman of the Week (April 25, 2023)

As a Freshman (2023): Started all 59 games in center field as a true freshman ... One of five Razorbacks to start every game of the 2023 season ... Slashed .378/.431/.415 ... Clubhouse leader in batting average (.378), hits (79), runs scored (47), triples (4), stolen bases (18) ... Was a perfect 18-for-18 on stolen bases ... Tied for ninth nationally in hits (79) ... Her 79 hits were the second-most by a freshman nationally ... Sixth-highest batting average in single-season program history (.378) ... Tied for 10th-most runs scored in single-season program history (47) ... Third-most hits in single-season program history (79) ... Tied for fourth-most triples in single-season program history (4) ... Tied for seventh-most stolen bases in single-season program history (18-for-18) ... Recorded a .968 fielding percentage on 93 total chances ... During SEC play, hit a team-best .333 and registered a .369 slugging percentage and a .364 on-base percentage ... Led Arkansas in hits (28) and stolen bases (2-for-2) during league play ... Tallied a team-high 24 multi-hit games ... Logged six multi-RBI performances ... Filed three games with multiple stolen bases ... Recorded first collegiate hit in season opener vs. Weber State (Feb. 10) ... Had first multi-hit game after going 2-for-5 with an RBI and run scored against Baylor (Feb. 12) ... Went 3-for-4 with two

GAME-BY-GAME

#23 Reagan Johnson - 41 games (All games)

| Date | Opponent | Pos | AB | R | H | RBI | 2B | 3B | HR | BB | SB | CS | HBP | SAC | SF | GDP | K | PO | A | E | Avg |
|--------|---------------------|-----|------|-----|----|-----|----|----|----|----|----|----|-----|-----|----|-----|---|----|----|---|------|
| Feb 08 | vs Marshall | *of | 5 | 1 | 1 | 0 | 1 | 0 | 0 | 0 | 0 | 0 | 0 | 0 | 0 | 0 | 0 | 1 | 0 | 0 | .200 |
| Feb 08 | at FAU | *of | 4 | 1 | 2 | 1 | 0 | 0 | 0 | 0 | 0 | 0 | 0 | 0 | 0 | 0 | 0 | 1 | 0 | 0 | .333 |
| Feb 09 | vs Ohio | *of | 4 | 2 | 4 | 0 | 0 | 0 | 0 | 0 | 2 | 0 | 0 | 0 | 0 | 0 | 0 | 0 | 0 | 0 | .538 |
| Feb 10 | vs Michigan State | *of | 4 | 0 | 1 | 0 | 0 | 0 | 0 | 0 | 0 | 0 | 0 | 0 | 0 | 0 | 1 | 1 | 0 | 0 | .471 |
| Feb 10 | vs Penn State | *of | 3 | 1 | 2 | 0 | 0 | 0 | 0 | 1 | 1 | 0 | 0 | 0 | 0 | 0 | 0 | 1 | 0 | 0 | .500 |
| Feb 16 | vs Long Beach State | *of | 4 | 1 | 0 | 0 | 0 | 0 | 0 | 0 | 0 | 0 | 0 | 0 | 0 | 0 | 0 | 0 | 0 | 0 | .417 |
| Feb 16 | at Arizona-1 | *of | 3 | 0 | 1 | 0 | 0 | 0 | 0 | 0 | 1 | 0 | 0 | 0 | 0 | 0 | 0 | 0 | 0 | 0 | .407 |
| Feb 17 | vs Omaha | *of | 4 | 1 | 3 | 1 | 1 | 0 | 0 | 0 | 0 | 0 | 0 | 0 | 0 | 0 | 0 | 2 | 0 | 0 | .452 |
| Feb 17 | at Arizona | *of | 4 | 1 | 2 | 0 | 0 | 0 | 0 | 0 | 1 | 0 | 0 | 0 | 0 | 0 | 1 | 6 | 0 | 0 | .457 |
| Feb 18 | vs Omaha | *of | 4 | 1 | 2 | 0 | 0 | 0 | 0 | 0 | 1 | 0 | 0 | 0 | 0 | 0 | 0 | 1 | 0 | 0 | .462 |
| Feb 22 | ILLINOIS ST. | *of | 4 | 1 | 2 | 0 | 0 | 0 | 0 | 0 | 0 | 0 | 0 | 0 | 0 | 0 | 0 | 1 | 0 | 0 | .465 |
| Feb 23 | UT-ARLINGTON | *of | 3 | 0 | 1 | 0 | 0 | 0 | 0 | 1 | 0 | 0 | 0 | 0 | 0 | 0 | 0 | 0 | 0 | 0 | .457 |
| Feb 23 | WICHITA ST. | *of | 4 | 1 | 2 | 0 | 0 | 0 | 0 | 0 | 0 | 0 | 0 | 0 | 0 | 0 | 0 | 1 | 1 | 0 | .460 |
| Feb 24 | ILLINOIS STATE | *of | 4 | 0 | 0 | 0 | 0 | 0 | 0 | 0 | 0 | 0 | 0 | 0 | 0 | 0 | 0 | 1 | 0 | 0 | .426 |
| Feb 24 | WICHITA ST. | *of | 4 | 2 | 1 | 2 | 0 | 1 | 0 | 0 | 0 | 0 | 0 | 0 | 0 | 0 | 0 | 1 | 0 | 0 | .414 |
| Feb 25 | UT-ARLINGTON | *of | 2 | 1 | 2 | 0 | 0 | 0 | 0 | 1 | 0 | 0 | 0 | 0 | 0 | 0 | 0 | 4 | 0 | 0 | .433 |
| Feb 29 | SOUTH DAKOTA ST. | *of | 4 | 1 | 1 | 0 | 0 | 0 | 0 | 0 | 0 | 0 | 0 | 0 | 0 | 0 | 0 | 2 | 0 | 0 | .422 |
| Mar 01 | SEMO | *of | 3 | 1 | 1 | 1 | 1 | 0 | 0 | 0 | 0 | 0 | 0 | 0 | 0 | 0 | 0 | 1 | 0 | 0 | .418 |
| Mar 01 | FAU | *of | 4 | 0 | 1 | 0 | 0 | 0 | 0 | 0 | 0 | 0 | 0 | 0 | 0 | 0 | 0 | 1 | 1 | 0 | .408 |
| Mar 02 | SOUTH DAKOTA ST. | *of | 3 | 0 | 1 | 0 | 0 | 0 | 0 | 1 | 1 | 0 | 0 | 0 | 0 | 0 | 0 | 1 | 1 | 0 | .405 |
| Mar 03 | SEMO | *of | 4 | 1 | 2 | 1 | 0 | 0 | 0 | 0 | 0 | 0 | 0 | 0 | 1 | 0 | 0 | 8 | 0 | 0 | .410 |
| Mar 08 | SOUTH ALABAMA | *of | 4 | 1 | 2 | 0 | 0 | 0 | 0 | 0 | 0 | 0 | 0 | 0 | 0 | 0 | 0 | 1 | 2 | 0 | .415 |
| Mar 09 | NORTHERN IOWA | *of | 4 | 1 | 1 | 0 | 0 | 0 | 0 | 0 | 1 | 0 | 0 | 0 | 0 | 0 | 0 | 1 | 0 | 0 | .407 |
| Mar 09 | SOUTH ALABAMA | *of | 3 | 1 | 1 | 0 | 0 | 0 | 0 | 1 | 1 | 0 | 0 | 0 | 0 | 0 | 0 | 1 | 0 | 0 | .404 |
| Mar 10 | NORTHERN IOWA | *of | 3 | 0 | 0 | 0 | 0 | 0 | 0 | 0 | 0 | 0 | 0 | 1 | 0 | 0 | 0 | 1 | 0 | 0 | .391 |
| Mar 16 | at Auburn-1 | *of | 4 | 1 | 2 | 0 | 0 | 0 | 0 | 0 | 0 | 0 | 0 | 0 | 0 | 0 | 0 | 1 | 2 | 0 | .396 |
| Mar 16 | at Auburn-2 | *of | 4 | 0 | 0 | 0 | 0 | 0 | 0 | 0 | 0 | 0 | 0 | 0 | 0 | 0 | 0 | 0 | 1 | 1 | .380 |
| Mar 17 | at Auburn | *of | 3 | 0 | 1 | 0 | 0 | 0 | 0 | 0 | 0 | 0 | 0 | 0 | 0 | 0 | 0 | 0 | 0 | 0 | .379 |
| Mar 18 | at Tex. A&M-Commerc | *of | 3 | 2 | 3 | 0 | 0 | 0 | 0 | 0 | 1 | 0 | 0 | 0 | 0 | 0 | 0 | 0 | 2 | 0 | .396 |
| Mar 22 | MISSISSIPPI STATE | *of | 3 | 1 | 1 | 0 | 0 | 0 | 0 | 0 | 0 | 0 | 0 | 0 | 0 | 0 | 0 | 1 | 1 | 0 | .394 |
| Mar 23 | MISSISSIPPI STATE | *of | 3 | 0 | 0 | 0 | 0 | 0 | 0 | 0 | 0 | 0 | 0 | 0 | 0 | 0 | 0 | 1 | 3 | 0 | .384 |
| Mar 24 | MISSISSIPPI STATE | *of | 4 | 1 | 2 | 0 | 0 | 0 | 0 | 0 | 0 | 0 | 0 | 0 | 0 | 0 | 0 | 3 | 0 | 0 | .388 |
| Mar 30 | at Georgia | *of | 4 | 1 | 3 | 0 | 0 | 0 | 0 | 0 | 1 | 0 | 0 | 0 | 0 | 0 | 0 | 1 | 0 | 0 | .400 |
| Mar 31 | at Georgia | *of | 4 | 0 | 1 | 1 | 0 | 0 | 0 | 0 | 0 | 0 | 0 | 0 | 0 | 0 | 0 | 0 | 4 | 0 | .395 |
| Apr 01 | at Georgia | *of | 4 | 1 | 2 | 0 | 0 | 0 | 0 | 0 | 0 | 0 | 0 | 0 | 0 | 0 | 0 | 2 | 0 | 0 | .398 |
| Apr 05 | MISSOURI | *of | 4 | 1 | 1 | 0 | 0 | 0 | 0 | 0 | 0 | 0 | 0 | 0 | 0 | 0 | 0 | 1 | 0 | 0 | .394 |
| Apr 06 | MISSOURI | *of | 3 | 0 | 0 | 0 | 0 | 0 | 0 | 0 | 0 | 0 | 0 | 0 | 0 | 0 | 0 | 2 | 0 | 1 | .385 |
| Apr 07 | MISSOURI | *of | 3 | 0 | 1 | 0 | 0 | 0 | 0 | 0 | 0 | 0 | 0 | 0 | 0 | 0 | 0 | 2 | 2 | 0 | .384 |
| Apr 12 | at South Carolina | *of | 4 | 0 | 0 | 0 | 0 | 0 | 0 | 0 | 0 | 0 | 0 | 0 | 0 | 0 | 0 | 0 | 0 | 0 | .373 |
| Apr 13 | at South Carolina | *of | 4 | 0 | 3 | 0 | 0 | 0 | 0 | 0 | 0 | 0 | 0 | 0 | 0 | 0 | 0 | 1 | 2 | 1 | .384 |
| Apr 14 | at South Carolina | *of | 3 | 0 | 0 | 0 | 0 | 0 | 0 | 0 | 0 | 0 | 1 | 0 | 0 | 0 | 0 | 1 | 3 | 0 | .376 |
| Totals | | | 41gs | 149 | 28 | 56 | 7 | 3 | 1 | 0 | 5 | 11 | 0 | 1 | 1 | 1 | 0 | 16 | 65 | 3 | .376 |

On base pct. .397 • Slugging pct. .409



NYJAH FONTENOT

OF • L/R • 5-6 • Redshirt Freshman
Lake Charles, La. • Barbe HS

24

SEASON HIGHS

| Category | No. | Opponent (Last) | Date |
|-------------|-----|-----------------|---------|
| Hits | - | - | - |
| Doubles | - | - | - |
| Triples | - | - | - |
| Home Runs | - | - | - |
| Total Bases | - | - | - |
| RBIs | - | - | - |
| Runs | 1 | Wichita State | 2/24/24 |
| Walks | - | - | - |
| ABs | - | - | - |

CAREER HIGHS

| Category | No. | Opponent (Last) | Date |
|-------------|-----|-----------------|---------|
| Hits | - | - | - |
| Doubles | - | - | - |
| Triples | - | - | - |
| Home Runs | - | - | - |
| Total Bases | - | - | - |
| RBIs | - | - | - |
| Runs | 1 | Wichita State | 2/24/24 |
| Walks | - | - | - |
| ABs | - | - | - |

BIO CONTINUED

BIO

As a Freshman (2023): Medically redshirted after tearing ACL.

High School: The No. 25 player in Extra Inning Softball's 2022 Extra Elite 100, Nyjah Fontenot hit .535 in 2021 for a 31-2 Barbe High School squad, helping the team win a state championship ... She also produced a .604 on base percentage with 11 home runs, 62 RBIs and 31 stolen bases and hit .714 in the state championship ... MaxPreps named her a first team All-American and a National Player of the Year watch list member as a junior ... As a freshman, she drove in 31 RBIs and stole 20 bases while hitting .411 ... Hit .385 with a .500 on base percentage, registering 40 hits and 21 RBIs for the Lady Dukes travel team in summer 2021.

Personal: The daughter of Willie and Nikki Fontenot, Nyjah chose Arkansas because it felt like home from the first day she arrived on campus.

GAME-BY-GAME

Arkansas Softball Individual Game-by-Game for Arkansas (as of Feb 27, 2024)

#24 Nyjah Fontenot - 1 game (All games)

| Date | Opponent | Pos | AB | R | H | RBI | 2B | 3B | HR | BB | SB | CS | HBP | SAC | SF | GDP | K | PO | A | E | Avg |
|--------|-------------|-----|----|---|---|-----|----|----|----|----|----|----|-----|-----|----|-----|---|----|---|---|------|
| Feb 24 | WICHITA ST. | pr | 0 | 1 | 0 | 0 | 0 | 0 | 0 | 0 | 0 | 0 | 0 | 0 | 0 | 0 | 0 | 0 | 0 | 0 | .000 |
| Totals | | Ogs | 0 | 1 | 0 | 0 | 0 | 0 | 0 | 0 | 0 | 0 | 0 | 0 | 0 | 0 | 0 | 0 | 0 | 0 | .000 |

On base pct. .000 • Slugging pct. .000

HANNAH CAMENZIND

LHP/UTL • L/L • 5-7 • Sophomore
Valley, Neb. • Skutt Catholic HS

25



SEASON HIGHS (PITCHING)

| Category | No. | Opponent (Last) | Date |
|----------------|-----|-----------------|---------|
| Innings | 7.0 | South Alabama | 3/9/24 |
| Longest Start | 7.0 | South Alabama | 3/9/24 |
| Shortest Start | 0.0 | Arizona | 2/16/24 |
| Longest Relief | 4.2 | Marshall | 2/8/24 |
| Hits | 11 | Georgia | 3/31/24 |
| Runs | 8 | Georgia | 3/31/24 |
| Earned Runs | 6 | 2x (Missouri) | 4/5/24 |
| Walks | 4 | 2x (Georgia) | 3/31/24 |
| Strikeouts | 5 | UT-Arlington | 2/23/24 |
| Pitches | 117 | Georgia | 3/31/24 |

CAREER HIGHS (PITCHING)

| Category | No. | Opponent (Last) | Date |
|----------------|-----|------------------|---------|
| Innings | 7.0 | South Alabama | 3/9/24 |
| Longest Start | 7.0 | South Alabama | 3/9/24 |
| Shortest Start | 0.0 | Arizona | 2/16/24 |
| Longest Relief | 4.2 | Michigan State | 2/10/24 |
| Hits | 6 | South Alabama | 3/9/24 |
| Runs | 6 | 2x (Miss. State) | 3/24/24 |
| Earned Runs | 6 | 2x (Missouri) | 4/6/24 |
| Walks | 4 | 3x (Georgia) | 4/6/24 |
| Strikeouts | 5 | UT-Arlington | 2/23/24 |
| Pitches | 117 | Georgia | 3/31/24 |

SEASON HIGHS (HITTING)

| Category | No. | Opponent (Last) | Date |
|-----------|-----|--------------------|---------|
| Hits | 3 | FAU | 3/1/24 |
| Doubles | 1 | 2x (Auburn) | 3/17/24 |
| Triples | 1 | 2x (South Alabama) | 3/8/24 |
| Home Runs | - | - | - |
| RBI's | 3 | Marshall | 2/8/24 |
| Runs | 3 | Northern Iowa | 3/10/24 |
| Walks | 1 | South Alabama | 3/9/24 |
| ABs | 4 | 4x (Georgia) | 4/1/24 |

CAREER HIGHS (HITTING)

| Category | No. | Opponent (Last) | Date |
|-----------|-----|--------------------|---------|
| Hits | 3 | FAU | 3/1/24 |
| Doubles | 1 | 3x (Auburn) | 3/17/24 |
| Triples | 1 | 2x (South Alabama) | 3/8/24 |
| Home Runs | 1 | Weber State | 2/11/23 |
| RBI's | 3 | 2x (Marshall) | 2/8/24 |
| Runs | 3 | Northern Iowa | 3/10/24 |
| Walks | 1 | South Alabama | 3/9/24 |
| ABs | 4 | 4x (Georgia) | 4/1/24 |

BIO

High School: Two-time state champion and all-state selection at Skutt Catholic in Omaha ... Also ranked 12th on Extra Inning Softball's 2022 Extra Elite 100 ... Mashed 44 home runs and drove in 144 RBIs in her high school career and ... As a senior, hit .648 with an astronomical 2.238 OPS ... Collected a 1.30 ERA with a perfect 16-0 record as a senior ... Hit .357 with 15 doubles and 15 home runs while logging a 1.26 ERA with 163 strikeouts for Aces Fastpitch in summer 2021.

Personal: The daughter of Chad and Amanda Camenzind, Hannah chose Arkansas because of the coaches and family environment ... Has a twin sister, Lauren, who also plays for Arkansas ... Majoring in Sports Management ... She aspires to be a coach after her playing career is over.

GAME-BY-GAME

#25 Hannah Camenzind - 29 games (All games)

| Date | Opponent | Pos | AB | R | H | RBI | 2B | 3B | HR | BB | SB | CS | HBP | SAC | SF | GDP | K | PO | A | E | Avg |
|--------|---------------------|--------|------|----|---|-----|----|----|----|----|----|----|-----|-----|----|-----|---|----|----|---|------|
| Feb 08 | vs Marshall | p | 2 | 0 | 1 | 3 | 0 | 0 | 0 | 0 | 0 | 0 | 0 | 0 | 1 | 0 | 1 | 0 | 2 | 0 | .500 |
| Feb 10 | vs Michigan State | p | 1 | 0 | 0 | 0 | 0 | 0 | 0 | 0 | 0 | 0 | 0 | 0 | 0 | 0 | 0 | 1 | 0 | 0 | .333 |
| Feb 10 | vs Penn State | ph | 1 | 0 | 0 | 0 | 0 | 0 | 0 | 0 | 0 | 0 | 0 | 0 | 0 | 0 | 0 | 0 | 0 | 0 | .250 |
| Feb 17 | vs Omaha | ph/p | 2 | 0 | 1 | 0 | 0 | 0 | 0 | 0 | 0 | 0 | 0 | 0 | 0 | 0 | 0 | 0 | 0 | 0 | .333 |
| Feb 23 | UT-ARLINGTON | *p | 2 | 0 | 2 | 2 | 0 | 0 | 0 | 0 | 0 | 0 | 0 | 0 | 0 | 0 | 0 | 0 | 0 | 0 | .500 |
| Feb 24 | WICHITA ST. | p | 1 | 0 | 1 | 1 | 0 | 0 | 0 | 0 | 0 | 0 | 0 | 0 | 0 | 0 | 0 | 1 | 0 | 0 | .556 |
| Feb 29 | SOUTH DAKOTA ST. | p | 1 | 0 | 1 | 0 | 0 | 0 | 0 | 0 | 0 | 0 | 0 | 0 | 0 | 0 | 0 | 0 | 2 | 0 | .600 |
| Mar 01 | SEMO | ph/of | 1 | 0 | 0 | 0 | 0 | 0 | 0 | 0 | 0 | 0 | 0 | 0 | 0 | 0 | 0 | 0 | 0 | 0 | .545 |
| Mar 01 | FAU | *of/dh | 3 | 1 | 3 | 1 | 0 | 1 | 0 | 0 | 0 | 0 | 0 | 0 | 0 | 0 | 0 | 0 | 0 | 0 | .643 |
| Mar 02 | SOUTH DAKOTA ST. | *p/of | 4 | 0 | 2 | 0 | 1 | 0 | 0 | 0 | 0 | 0 | 0 | 0 | 0 | 0 | 0 | 3 | 0 | 0 | .611 |
| Mar 03 | SEMO | *of | 4 | 1 | 1 | 1 | 0 | 0 | 0 | 0 | 0 | 0 | 0 | 0 | 0 | 0 | 0 | 1 | 0 | 0 | .545 |
| Mar 08 | SOUTH ALABAMA | *of | 3 | 0 | 1 | 0 | 0 | 1 | 0 | 0 | 0 | 0 | 0 | 0 | 0 | 0 | 0 | 1 | 0 | 0 | .520 |
| Mar 09 | NORTHERN IOWA | *of/p | 3 | 0 | 0 | 0 | 0 | 0 | 0 | 0 | 0 | 0 | 0 | 0 | 0 | 0 | 0 | 0 | 0 | 0 | .464 |
| Mar 09 | SOUTH ALABAMA | *p | 2 | 1 | 0 | 1 | 0 | 0 | 0 | 1 | 0 | 0 | 1 | 0 | 0 | 0 | 0 | 0 | 1 | 0 | .433 |
| Mar 10 | NORTHERN IOWA | *dh | 3 | 3 | 2 | 0 | 0 | 0 | 0 | 0 | 0 | 1 | 0 | 0 | 0 | 0 | 0 | 0 | 0 | 0 | .455 |
| Mar 16 | at Auburn-1 | *of | 3 | 1 | 0 | 0 | 0 | 0 | 0 | 0 | 0 | 0 | 1 | 0 | 0 | 0 | 1 | 0 | 0 | 0 | .417 |
| Mar 16 | at Auburn-2 | *of/p | 4 | 0 | 0 | 0 | 0 | 0 | 0 | 0 | 0 | 0 | 0 | 0 | 0 | 0 | 1 | 2 | 3 | 0 | .375 |
| Mar 17 | at Auburn | *of/p | 3 | 0 | 1 | 0 | 1 | 0 | 0 | 0 | 0 | 0 | 0 | 0 | 0 | 0 | 2 | 0 | 0 | 0 | .372 |
| Mar 18 | at Tex. A&M-Commerc | *p | 3 | 1 | 2 | 2 | 0 | 0 | 0 | 0 | 0 | 0 | 0 | 0 | 0 | 0 | 0 | 0 | 2 | 0 | .391 |
| Mar 22 | MISSISSIPPI STATE | *of/p | 3 | 0 | 0 | 0 | 0 | 0 | 0 | 0 | 0 | 0 | 0 | 0 | 0 | 0 | 1 | 0 | 0 | 0 | .367 |
| Mar 23 | MISSISSIPPI STATE | *p | 2 | 0 | 0 | 0 | 0 | 0 | 0 | 0 | 0 | 0 | 0 | 0 | 0 | 0 | 0 | 0 | 0 | 0 | .353 |
| Mar 24 | MISSISSIPPI STATE | *p/of | 0 | 0 | 0 | 0 | 0 | 0 | 0 | 0 | 0 | 0 | 0 | 0 | 0 | 0 | 0 | 0 | 0 | 0 | .353 |
| Mar 31 | at Georgia | *p | 0 | 0 | 0 | 0 | 0 | 0 | 0 | 0 | 0 | 0 | 0 | 0 | 0 | 0 | 0 | 2 | 0 | 0 | .353 |
| Apr 01 | at Georgia | *of | 4 | 0 | 0 | 0 | 0 | 0 | 0 | 0 | 0 | 0 | 0 | 0 | 1 | 1 | 2 | 0 | 0 | 0 | .327 |
| Apr 05 | MISSOURI | *of | 3 | 0 | 0 | 0 | 0 | 0 | 0 | 0 | 0 | 0 | 0 | 0 | 0 | 0 | 0 | 0 | 0 | 0 | .310 |
| Apr 06 | MISSOURI | p | 1 | 0 | 0 | 0 | 0 | 0 | 0 | 0 | 0 | 0 | 0 | 0 | 0 | 0 | 0 | 0 | 1 | 0 | .305 |
| Apr 07 | MISSOURI | of | 0 | 0 | 0 | 0 | 0 | 0 | 0 | 0 | 0 | 0 | 0 | 0 | 0 | 0 | 0 | 0 | 0 | 0 | .305 |
| Apr 13 | at South Carolina | p/dh | 1 | 0 | 0 | 0 | 0 | 0 | 0 | 1 | 0 | 0 | 0 | 0 | 0 | 0 | 0 | 0 | 0 | 0 | .300 |
| Apr 14 | at South Carolina | ph/of | 1 | 0 | 0 | 0 | 0 | 0 | 0 | 0 | 0 | 0 | 0 | 0 | 0 | 0 | 0 | 0 | 0 | 0 | .295 |
| Totals | | | 17gs | 61 | 8 | 18 | 11 | 2 | 2 | 0 | 2 | 0 | 3 | 0 | 1 | 1 | 7 | 9 | 15 | 0 | .295 |

On base pct. .343 • Slugging pct. .393

#25 Hannah Camenzind - 20 appearances (All games)

| Date | Opponent | GS | IP | H | R | ER | BB | SO | 2B | 3B | HR | WP | BK | HBP | IBB | Score | W-L | Sv | ERA | NP | |
|--------|---------------------|----|-----|------|----|----|----|----|----|----|----|----|----|-----|-----|-------|--------|-----|------|------|---|
| Feb 08 | vs Marshall | | 4.2 | 4 | 0 | 0 | 1 | 3 | 0 | 0 | 0 | 0 | 0 | 0 | 0 | 10-3 | 1-0 | 0 | 0.00 | 58 | |
| Feb 09 | vs Ohio | | 0.1 | 0 | 0 | 0 | 0 | 0 | 0 | 0 | 0 | 0 | 0 | 0 | 0 | 7-3 | 1-0 | 0 | 0.00 | 1 | |
| Feb 10 | vs Michigan State | | 2.2 | 5 | 3 | 3 | 1 | 4 | 0 | 0 | 1 | 0 | 0 | 0 | 0 | 6-5 | 1-0 | 0 | 2.74 | 53 | |
| Feb 16 | at Arizona-1 | * | 0.0 | 1 | 2 | 2 | 2 | 0 | 1 | 0 | 0 | 0 | 0 | 1 | 0 | 2-3 | 1-0 | 0 | 4.57 | 18 | |
| Feb 17 | vs Omaha | | 4.0 | 2 | 0 | 0 | 0 | 0 | 1 | 0 | 0 | 0 | 0 | 1 | 0 | 9-2 | 1-0 | 0 | 3.00 | 51 | |
| Feb 23 | UT-ARLINGTON | * | 5.0 | 5 | 0 | 0 | 1 | 5 | 0 | 0 | 0 | 0 | 0 | 0 | 0 | 9-0 | 2-0 | 0 | 2.10 | 79 | |
| Feb 24 | WICHITA ST. | | 1.1 | 2 | 1 | 0 | 2 | 0 | 0 | 0 | 0 | 0 | 0 | 0 | 0 | 15-4 | 3-0 | 0 | 1.94 | 27 | |
| Feb 29 | SOUTH DAKOTA ST. | | 3.1 | 0 | 0 | 0 | 0 | 1 | 0 | 0 | 0 | 0 | 0 | 0 | 0 | 4-3 | 4-0 | 0 | 1.64 | 38 | |
| Mar 02 | SOUTH DAKOTA ST. | * | 1.1 | 2 | 3 | 3 | 4 | 0 | 0 | 0 | 0 | 0 | 0 | 0 | 0 | 3-7 | 4-0 | 0 | 2.47 | 46 | |
| Mar 09 | NORTHERN IOWA | | 1.0 | 0 | 0 | 0 | 1 | 2 | 0 | 0 | 0 | 0 | 0 | 0 | 0 | 7-4 | 4-0 | 1 | 2.37 | 24 | |
| Mar 09 | SOUTH ALABAMA | * | 7.0 | 6 | 4 | 4 | 1 | 1 | 0 | 0 | 2 | 0 | 0 | 0 | 0 | 10-4 | 5-0 | 1 | 2.74 | 103 | |
| Mar 16 | at Auburn-2 | | 2.1 | 3 | 0 | 0 | 0 | 1 | 0 | 0 | 0 | 0 | 0 | 0 | 0 | 5-1 | 6-0 | 1 | 2.55 | 38 | |
| Mar 17 | at Auburn | | 1.2 | 2 | 0 | 0 | 1 | 0 | 0 | 0 | 0 | 0 | 0 | 0 | 0 | 1-2 | 6-0 | 1 | 2.42 | 33 | |
| Mar 18 | at Tex. A&M-Commerc | * | 3.0 | 2 | 0 | 0 | 1 | 4 | 0 | 0 | 0 | 0 | 0 | 0 | 0 | 8-0 | 7-0 | 1 | 2.23 | 43 | |
| Mar 22 | MISSISSIPPI STATE | * | 0.2 | 1 | 0 | 0 | 0 | 0 | 0 | 0 | 0 | 0 | 0 | 0 | 0 | 3-6 | 7-0 | 1 | 2.19 | 8 | |
| Mar 23 | MISSISSIPPI STATE | * | 4.0 | 2 | 0 | 0 | 0 | 1 | 1 | 0 | 0 | 0 | 0 | 0 | 0 | 3-0 | 8-0 | 1 | 1.98 | 55 | |
| Mar 24 | MISSISSIPPI STATE | * | 3.0 | 4 | 6 | 0 | 2 | 0 | 0 | 0 | 1 | 0 | 0 | 1 | 0 | 7-15 | 8-0 | 1 | 1.85 | 64 | |
| Mar 31 | at Georgia | * | 5.1 | 11 | 8 | 6 | 4 | 2 | 4 | 0 | 0 | 0 | 0 | 0 | 0 | 2-8 | 8-1 | 1 | 2.49 | 117 | |
| Apr 06 | MISSOURI | | 1.1 | 5 | 7 | 6 | 3 | 1 | 1 | 0 | 0 | 0 | 1 | 0 | 0 | 3-12 | 8-1 | 1 | 3.23 | 54 | |
| Apr 13 | at South Carolina | | 0.1 | 1 | 0 | 0 | 1 | 0 | 0 | 0 | 0 | 1 | 0 | 0 | 0 | 1-2 | 8-1 | 1 | 3.21 | 9 | |
| Totals | | | 7 | 52.1 | 58 | 34 | 24 | 25 | 25 | 8 | 0 | 4 | 1 | 0 | 4 | 0 | 115-84 | 8-1 | 1 | 3.21 | - |



ATALYIA RIJO

INF • L/R • 5-7 • Sophomore
Horsehead, N.Y. • Corning-Painted Post HS

26

SEASON HIGHS

| Category | No. | Opponent (Last) | Date |
|-----------|-----|--------------------|---------|
| Hits | 2 | South Alabama | 3/8/24 |
| Doubles | 1 | 2x (South Alabama) | 3/8/24 |
| Triples | - | - | - |
| Home Runs | - | - | - |
| RBI | 1 | Northern Iowa | 3/10/24 |
| Runs | 1 | 2x (South Alabama) | 3/9/24 |
| Walks | 1 | South Alabama | 3/9/24 |
| ABs | 3 | 2x (South Alabama) | 3/8/24 |

CAREER HIGHS

| Category | No. | Opponent (Last) | Date |
|-----------|-----|--------------------|---------|
| Hits | 3 | Baylor | 2/12/23 |
| Doubles | 1 | 8x (South Alabama) | 3/8/24 |
| Triples | - | - | - |
| Home Runs | 1 | 5x (Missouri) | 5/7/23 |
| RBI | 4 | Missouri | 5/7/23 |
| Runs | 2 | 3x (TAMU-Commerce) | 4/18/23 |
| Walks | 2 | 2x (Baylor) | 2/12/23 |
| ABs | 4 | Baylor | 2/12/23 |

BIO CONTINUED

High School: A 2019 state champion at Corning-Painted Post High School ... Earned a top 10 overall ranking in Extra Inning Softball's 2022 Extra Elite 100 ... As a high school junior her team won a section championship and she hit .556, reaching base at a .619 clip while totaling 20 hits, six doubles, two triples, four home runs, 16 RBIs and 22 runs scored ... Named first team all-state and a two-time Class AA all-star in her career and began playing high school softball as an eighth grader, recording a .426 batting average ... Played travel ball for Team NC in summer 2021, posting a .339 batting average with five home runs and 24 RBIs.

Personal: The daughter of Fernando and Audrey Rijo, Atalyia comes from a diamond sports family ... Her mother Audrey played Division I softball at UNCW and her dad Fernando pitched 11 seasons in the minor leagues for the Los Angeles Dodgers, Baltimore Orioles, Montreal Expos, Milwaukee Brewers and Houston Astros organizations ... Her cousin Jose Rijo pitched for 14 seasons in MLB and won the 1990 World Series

BIO

As a Sophomore (2024): Medically redshirting due to broken hand suffered in January.

As a Freshman (2023): Played in 56 games with 55 starts at shortstop as a true freshman ... Slashed .203/.361/.285 with 27 hits, 24 RBI, 24 runs scored, six doubles and five home runs ... Tallied a .942 fielding percentage on 189 total chances ... Turned 13 double plays at shortstop ... Named SEC Freshman on the Week on Feb. 13 ... Made first career start at short in season opener vs. Weber State (Feb. 10) ... Recorded first career hit and drew two walks vs. UNLV (Feb. 10) ... Compiled first career multi-hit performance after going 2-for-3 with an RBI and one run scored vs. Southern Utah (Feb. 11) ... Finished 1-for-2 with an RBI single vs. Weber State (Feb. 11) ... Went 3-for-4 with a home run, three RBI and two runs scored vs. Baylor (Feb. 12) ... Recorded back-to-back games with a double vs. Louisiana and Indiana (Feb. 18) at the Clearwater Invitational ... Went 2-for-2 with an RBI vs. Arizona (Feb. 24) ... Launched a solo home run vs. Texas A&M-Corpus Christi (March 2) ... Finished 1-for-2 with a two-RBI single at Alabama (March 19) ... Went 1-for-2 with an RBI double and scored a run vs. Florida (March 26) ... Mashed an RBI single at Kentucky (April 22) ... Rocketed a three-run home run in game two at Kentucky (April 22) ... Smashed a solo home run at Western Kentucky (April 24) ... Recorded a grand slam in series finale at Missouri (May 7) ... Singled vs. Alabama in the SEC Tournament in Fayetteville (May 11).

GAME-BY-GAME

#26 Atalyia Rijo - 9 games (All games)

| Date | Opponent | Pos | AB | R | H | RBI | 2B | 3B | HR | BB | SB | CS | HBP | SAC | SF | GDP | K | PO | A | E | Avg | |
|--------|------------------|-----|----|---|---|-----|----|----|----|----|----|----|-----|-----|----|-----|---|----|----|---|-----|------|
| Feb 16 | at Arizona-1 | pr | 0 | 0 | 0 | 0 | 0 | 0 | 0 | 0 | 0 | 0 | 0 | 0 | 0 | 0 | 0 | 0 | 0 | 0 | 0 | .000 |
| Feb 17 | at Arizona | pr | 0 | 0 | 0 | 0 | 0 | 0 | 0 | 0 | 0 | 0 | 0 | 0 | 0 | 0 | 0 | 0 | 0 | 0 | 0 | .000 |
| Mar 01 | SEMO | *ss | 2 | 1 | 1 | 0 | 1 | 0 | 0 | 0 | 0 | 0 | 0 | 0 | 0 | 0 | 0 | 0 | 2 | 0 | 0 | .500 |
| Mar 01 | FAU | *ss | 3 | 0 | 0 | 0 | 0 | 0 | 0 | 0 | 0 | 0 | 0 | 0 | 0 | 0 | 1 | 2 | 2 | 0 | 0 | .200 |
| Mar 02 | SOUTH DAKOTA ST. | ss | 1 | 0 | 0 | 0 | 0 | 0 | 0 | 0 | 0 | 0 | 0 | 0 | 0 | 0 | 1 | 0 | 0 | 0 | 0 | .167 |
| Mar 08 | SOUTH ALABAMA | *ss | 3 | 0 | 2 | 0 | 1 | 0 | 0 | 0 | 0 | 0 | 0 | 0 | 0 | 0 | 0 | 2 | 1 | 0 | 0 | .333 |
| Mar 09 | NORTHERN IOWA | *ss | 1 | 0 | 0 | 0 | 0 | 0 | 0 | 0 | 0 | 0 | 1 | 1 | 0 | 0 | 0 | 1 | 2 | 0 | 0 | .300 |
| Mar 09 | SOUTH ALABAMA | *ss | 2 | 1 | 0 | 0 | 0 | 0 | 0 | 1 | 0 | 0 | 0 | 0 | 0 | 0 | 0 | 2 | 2 | 0 | 0 | .250 |
| Mar 10 | NORTHERN IOWA | *ss | 2 | 0 | 0 | 1 | 0 | 0 | 0 | 0 | 0 | 0 | 0 | 0 | 0 | 0 | 1 | 1 | 1 | 0 | 0 | .214 |
| Totals | | 6gs | 14 | 2 | 3 | 1 | 2 | 0 | 0 | 1 | 0 | 0 | 1 | 1 | 0 | 0 | 3 | 8 | 10 | 0 | 0 | .214 |

On base pct. .312 • Slugging pct. .357



RYLIN HEDGECOCK

UTL • R/R • 5-9 • Redshirt Senior
Valdosta, Ga. • Lowndes HS

28

SEASON HIGHS

| Category | No. | Opponent (Last) | Date |
|-----------|-----|--------------------|---------|
| Hits | 2 | 7x (Missouri) | 4/5/24 |
| Doubles | 1 | 6x (Missouri) | 4/5/24 |
| Triples | 1 | South Alabama | 3/9/24 |
| Home Runs | 1 | 4x (Missouri) | 4/5/24 |
| RBI's | 3 | 3x (South Alabama) | 3/9/24 |
| Runs | 2 | UT-Arlington | 2/23/24 |
| Walks | 2 | South Dakota State | 3/2/24 |
| ABs | 4 | 4x (UT-Arlington) | 2/23/24 |

CAREER HIGHS

| Category | No. | Opponent (Last) | Date |
|-----------|-----|-----------------------|---------|
| Hits | 3 | 4x (Notre Dame) | 5/20/23 |
| Doubles | 2 | Weber St. | 2/11/23 |
| Triples | 1 | South Alabama | 3/9/24 |
| Home Runs | 3 | Kentucky | 4/22/23 |
| RBI's | 7 | 2x (Kentucky) | 4/22/23 |
| Runs | 3 | 2x (Kentucky) | 4/22/23 |
| Walks | 2 | 7x (South Dakota St.) | 3/2/24 |
| ABs | 6 | Drake | 2/24/23 |

BIO CONTINUED

series finale at Alabama (March 20), clinching the series for the Hogs ... Finished 3-for-3 with two home runs and a career-high seven RBI in series finale vs. Florida (March 26) ... Blasted a career-high three home runs in three plate appearances and tied her career high in RBI with seven in game two vs. Kentucky (April 24) ... Hit a two-run home run in to secure a 2-0 Arkansas win and clinch the series vs. Tennessee (May 1) ... Went 2-for-3 and drew two walks in the SEC quarterfinals vs. Alabama (May 11) ... Delivered a 2-for-4 performance and scored a run in the NCAA Fayetteville Regional against Oregon (May 20) ... Finished 3-for-3 and smoked a three-run home run in NCAA Fayetteville Regional vs. Notre Dame (May 20).

Personal: Daughter of Russ Hedgecock and Heather Shoup... Has five siblings: Tori, Bryson, Hunter, Ashley and Savannah... Majoring in Exercise Science.

BIO

Career Accolades: NFCA First-Team All-American (2023), NFCA All-South Region First Team (2023), All-SEC Second Team (2023), Extra Inning Softball Fayetteville All-Tournament Team (2023), D1Softball Most Improved Player (2023), SEC Academic Honor Roll (2021), SEC First-Year Academic Honor Roll (2020)

As a Redshirt Junior (2023): NFCA First Team All-American (2023), NFCA All-South Region First Team (2023), All-SEC Second Team (2023), Extra Inning Softball Fayetteville All-Tournament Team (2023) ... Hit .335 ... Led Arkansas with a .459 on-base percentage and .774 slugging percentage ... Clubhouse leader in home runs (21), RBI (62) and total bases (127) ... Tied for fifth nationally in home runs (21) ... Ranked second in the SEC in home runs ... Ranked eighth nationally and second in the league in home runs per game (.36) ... Tied for 10th nationally and second in the SEC in RBI (62) ... Recorded 15 multi-hit games ... Tallied 17 multi-RBI games, including two contests with seven RBI during SEC play ... Registered three multi-home run performances, including one game with three home runs vs. Kentucky ... Finished 3-for-4 with a home run and three RBIs vs. Louisiana (Feb. 18) at the Clearwater Invitational ... Went 2-for-2 with two home runs and four RBIs vs. Texas A&M-Corpus Christi (March 3) ... Slugged a grand slam vs. Texas A&M-Corpus Christi (March 4) ... Collected two hits, including the go-ahead solo home run in the top of the 10th, in the

GAME-BY-GAME

#28 Rylin Hedgecock - 40 games (All games)

| Date | Opponent | Pos | AB | R | H | RBI | 2B | 3B | HR | BB | SB | CS | HBP | SAC | SF | GDP | K | PO | A | E | Avg | |
|--------|---------------------|--------|------|-----|----|-----|----|----|----|----|----|----|-----|-----|----|-----|----|----|---|---|-----|------|
| Feb 08 | vs Marshall | *dh | 3 | 1 | 1 | 1 | 0 | 0 | 0 | 0 | 0 | 0 | 1 | 0 | 0 | 0 | 0 | 0 | 0 | 0 | 0 | .333 |
| Feb 08 | at FAU | *dh | 3 | 1 | 1 | 0 | 1 | 0 | 0 | 0 | 0 | 0 | 0 | 0 | 0 | 0 | 0 | 0 | 0 | 0 | 0 | .333 |
| Feb 09 | vs Ohio | *dh | 4 | 0 | 2 | 2 | 1 | 0 | 0 | 0 | 0 | 0 | 0 | 0 | 0 | 0 | 1 | 0 | 0 | 0 | 0 | .400 |
| Feb 10 | vs Michigan State | *dh | 3 | 1 | 1 | 0 | 0 | 0 | 0 | 1 | 0 | 0 | 0 | 0 | 0 | 0 | 0 | 0 | 0 | 0 | 0 | .385 |
| Feb 10 | vs Penn State | *dh | 3 | 0 | 0 | 1 | 0 | 0 | 0 | 0 | 0 | 0 | 0 | 0 | 1 | 0 | 1 | 0 | 0 | 0 | 0 | .312 |
| Feb 16 | vs Long Beach State | *dh | 4 | 0 | 0 | 0 | 0 | 0 | 0 | 0 | 0 | 0 | 0 | 0 | 0 | 0 | 0 | 2 | 0 | 0 | 0 | .250 |
| Feb 16 | at Arizona-1 | *dh | 2 | 1 | 1 | 2 | 0 | 0 | 1 | 0 | 0 | 0 | 1 | 0 | 0 | 0 | 0 | 0 | 0 | 0 | 0 | .273 |
| Feb 17 | vs Omaha | *dh | 4 | 1 | 1 | 3 | 0 | 0 | 1 | 0 | 0 | 0 | 0 | 0 | 0 | 0 | 0 | 0 | 0 | 0 | 0 | .269 |
| Feb 17 | at Arizona | *dh | 3 | 0 | 0 | 0 | 0 | 0 | 0 | 0 | 0 | 0 | 0 | 0 | 0 | 0 | 1 | 0 | 0 | 0 | 0 | .241 |
| Feb 18 | vs Omaha | *dh | 3 | 0 | 2 | 1 | 0 | 0 | 0 | 0 | 0 | 0 | 0 | 0 | 0 | 0 | 0 | 0 | 0 | 0 | 0 | .281 |
| Feb 22 | ILLINOIS ST. | *dh | 2 | 0 | 2 | 1 | 0 | 0 | 0 | 1 | 0 | 0 | 0 | 0 | 0 | 0 | 0 | 0 | 0 | 0 | 0 | .324 |
| Feb 23 | UT-ARLINGTON | *dh | 4 | 2 | 2 | 2 | 0 | 1 | 0 | 0 | 0 | 0 | 0 | 0 | 0 | 0 | 0 | 0 | 0 | 0 | 0 | .342 |
| Feb 23 | WICHITA ST. | *dh | 2 | 0 | 0 | 0 | 0 | 0 | 0 | 1 | 0 | 0 | 0 | 0 | 0 | 0 | 1 | 0 | 0 | 0 | 0 | .325 |
| Feb 24 | ILLINOIS STATE | *dh | 3 | 1 | 2 | 0 | 0 | 0 | 0 | 0 | 0 | 0 | 0 | 0 | 0 | 0 | 0 | 0 | 0 | 0 | 0 | .349 |
| Feb 24 | WICHITA ST. | *dh | 1 | 1 | 0 | 0 | 0 | 0 | 0 | 0 | 0 | 0 | 2 | 0 | 0 | 0 | 0 | 0 | 0 | 0 | 0 | .341 |
| Feb 25 | UT-ARLINGTON | *dh | 2 | 1 | 1 | 1 | 0 | 0 | 0 | 0 | 0 | 0 | 1 | 0 | 0 | 0 | 0 | 0 | 0 | 0 | 0 | .348 |
| Feb 29 | SOUTH DAKOTA ST. | *dh | 3 | 1 | 1 | 0 | 1 | 0 | 0 | 1 | 0 | 0 | 0 | 0 | 0 | 0 | 0 | 0 | 0 | 0 | 0 | .347 |
| Mar 01 | SEMO | *dh | 3 | 0 | 0 | 0 | 0 | 0 | 0 | 0 | 0 | 0 | 0 | 0 | 0 | 0 | 1 | 0 | 0 | 0 | 0 | .327 |
| Mar 01 | FAU | *dh/1b | 3 | 1 | 1 | 0 | 1 | 0 | 0 | 0 | 0 | 0 | 0 | 0 | 0 | 0 | 0 | 8 | 0 | 0 | 0 | .327 |
| Mar 02 | SOUTH DAKOTA ST. | *dh | 2 | 1 | 0 | 0 | 0 | 0 | 2 | 0 | 0 | 0 | 0 | 0 | 0 | 0 | 0 | 0 | 0 | 0 | 0 | .316 |
| Mar 03 | SEMO | *dh | 4 | 0 | 0 | 0 | 0 | 0 | 0 | 0 | 0 | 0 | 0 | 0 | 0 | 0 | 0 | 0 | 0 | 0 | 0 | .295 |
| Mar 08 | SOUTH ALABAMA | *dh | 3 | 0 | 0 | 0 | 0 | 0 | 0 | 0 | 0 | 0 | 0 | 0 | 0 | 0 | 0 | 1 | 0 | 0 | 0 | .281 |
| Mar 09 | NORTHERN IOWA | *dh | 2 | 0 | 1 | 3 | 1 | 0 | 0 | 0 | 0 | 0 | 0 | 0 | 1 | 0 | 0 | 0 | 0 | 0 | 0 | .288 |
| Mar 09 | SOUTH ALABAMA | *dh | 2 | 1 | 1 | 3 | 0 | 1 | 0 | 0 | 0 | 0 | 0 | 0 | 0 | 0 | 0 | 0 | 0 | 0 | 0 | .294 |
| Mar 16 | at Auburn-1 | *dh | 3 | 0 | 0 | 0 | 0 | 0 | 0 | 0 | 0 | 0 | 0 | 0 | 0 | 0 | 2 | 0 | 0 | 0 | 0 | .282 |
| Mar 16 | at Auburn-2 | *dh | 3 | 0 | 0 | 0 | 0 | 0 | 0 | 0 | 0 | 0 | 0 | 0 | 0 | 0 | 0 | 0 | 0 | 0 | 0 | .270 |
| Mar 17 | at Auburn | ph | 2 | 1 | 1 | 0 | 0 | 0 | 0 | 0 | 0 | 0 | 0 | 0 | 0 | 0 | 0 | 0 | 0 | 0 | 0 | .276 |
| Mar 18 | at Tex. A&M-Commerc | *dh | 3 | 1 | 2 | 2 | 0 | 0 | 0 | 0 | 0 | 0 | 0 | 0 | 0 | 0 | 0 | 0 | 0 | 0 | 0 | .291 |
| Mar 22 | MISSISSIPPI STATE | *dh | 3 | 0 | 0 | 0 | 0 | 0 | 0 | 0 | 0 | 0 | 0 | 0 | 0 | 0 | 0 | 1 | 0 | 0 | 0 | .280 |
| Mar 23 | MISSISSIPPI STATE | *dh | 3 | 0 | 0 | 0 | 0 | 0 | 0 | 0 | 0 | 0 | 0 | 0 | 0 | 2 | 0 | 0 | 0 | 0 | 0 | .271 |
| Mar 24 | MISSISSIPPI STATE | ph/of | 2 | 0 | 0 | 0 | 0 | 0 | 0 | 0 | 0 | 0 | 0 | 0 | 0 | 0 | 0 | 0 | 0 | 0 | 0 | .264 |
| Mar 30 | at Georgia | *dh | 3 | 0 | 0 | 0 | 0 | 0 | 0 | 0 | 0 | 0 | 0 | 0 | 0 | 0 | 0 | 1 | 0 | 0 | 0 | .256 |
| Mar 31 | at Georgia | *dh | 2 | 1 | 0 | 0 | 0 | 0 | 0 | 0 | 0 | 0 | 1 | 0 | 0 | 0 | 0 | 0 | 0 | 0 | 0 | .250 |
| Apr 01 | at Georgia | *dh | 3 | 0 | 0 | 0 | 0 | 0 | 0 | 0 | 0 | 0 | 0 | 0 | 0 | 0 | 0 | 0 | 0 | 0 | 0 | .242 |
| Apr 05 | MISSOURI | *dh | 3 | 1 | 2 | 1 | 1 | 0 | 1 | 0 | 0 | 0 | 0 | 0 | 0 | 0 | 0 | 0 | 0 | 0 | 0 | .255 |
| Apr 06 | MISSOURI | *dh | 2 | 0 | 0 | 0 | 0 | 0 | 0 | 0 | 0 | 0 | 0 | 0 | 0 | 0 | 0 | 0 | 0 | 0 | 0 | .250 |
| Apr 07 | MISSOURI | *dh | 3 | 0 | 0 | 0 | 0 | 0 | 0 | 0 | 0 | 0 | 0 | 0 | 0 | 0 | 0 | 1 | 0 | 0 | 0 | .243 |
| Apr 12 | at South Carolina | *dh | 3 | 0 | 0 | 0 | 0 | 0 | 0 | 0 | 0 | 0 | 0 | 0 | 0 | 0 | 0 | 0 | 0 | 0 | 0 | .236 |
| Apr 13 | at South Carolina | *dh | 1 | 0 | 0 | 0 | 0 | 0 | 0 | 0 | 0 | 0 | 0 | 0 | 0 | 0 | 0 | 1 | 0 | 0 | 0 | .234 |
| Apr 14 | at South Carolina | *dh | 2 | 0 | 0 | 0 | 0 | 0 | 0 | 0 | 0 | 0 | 0 | 0 | 0 | 0 | 0 | 1 | 0 | 0 | 0 | .229 |
| Totals | | | 38gs | 109 | 18 | 25 | 23 | 6 | 1 | 4 | 6 | 0 | 6 | 0 | 2 | 5 | 12 | 8 | 0 | 0 | 0 | .229 |

On base pct. .301 • Slugging pct. .413



JAYDEN WELLS

UTL • R/R • 5-6 • Freshman
Paris, Ark. • Paris HS

45

SEASON HIGHS

| Category | No. | Opponent (Last) | Date |
|-----------|-----|-----------------|---------|
| Hits | - | - | - |
| Doubles | - | - | - |
| Triples | - | - | - |
| Home Runs | - | - | - |
| RBI | - | - | - |
| Runs | 1 | UT-Arlington | 2/23/24 |
| Walks | - | - | - |
| ABs | 1 | TAMU-Commerce | 3/18/24 |

CAREER HIGHS

| Category | No. | Opponent (Last) | Date |
|-----------|-----|-----------------|---------|
| Hits | - | - | - |
| Doubles | - | - | - |
| Triples | - | - | - |
| Home Runs | - | - | - |
| RBI | - | - | - |
| Runs | 1 | UT-Arlington | 2/23/24 |
| Walks | - | - | - |
| ABs | 1 | TAMU-Commerce | 3/18/24 |

BIO

High School: Checked in at No. 27 in Extra Inning Softball's 2023 Extra Elite 100 ... One of two Arkansas natives to sign with the Razorbacks in 2022 ... Hit an astronomical .475 as a junior at Paris High School ... Also registered a .597 on-base percentage, .983 slugging percentage and 1.580 OPS as a junior ... Garnered 2022 all-state honorable mention following a monumental junior campaign for Paris ... Guided Paris to the 2021 state semifinals as a sophomore ... Named an All-District Golden Glove Honoree and Offensive MVP in 2021.

GAME-BY-GAME

#45 Jayden Wells - 2 games (All games)

| Date | Opponent | Pos | AB | R | H | RBI | 2B | 3B | HR | BB | SB | CS | HBP | SAC | SF | GDP | K | PO | A | E | Avg | |
|--------|---------------------|-----|----|---|---|-----|----|----|----|----|----|----|-----|-----|----|-----|---|----|---|---|-----|------|
| Feb 23 | UT-ARLINGTON | pr | 0 | 1 | 0 | 0 | 0 | 0 | 0 | 0 | 1 | 0 | 0 | 0 | 0 | 0 | 0 | 0 | 0 | 0 | 0 | .000 |
| Mar 18 | at Tex. A&M-Commerc | ph | 1 | 0 | 0 | 0 | 0 | 0 | 0 | 0 | 0 | 0 | 0 | 0 | 0 | 0 | 0 | 0 | 0 | 0 | 0 | .000 |
| Totals | | Ogs | 1 | 1 | 0 | 0 | 0 | 0 | 0 | 0 | 1 | 0 | 0 | 0 | 0 | 0 | 0 | 0 | 0 | 0 | 0 | .000 |

On base pct. .000 • Slugging pct. .000

BIO CONTINUED



BRI ELLIS

1B • R/R • 5-10 • Junior

Houston, Texas • Auburn (Memorial HS)

77

SEASON HIGHS

| Category | No. | Opponent (Last) | Date |
|-----------|-----|--------------------|---------|
| Hits | 3 | South Alabama | 3/9/24 |
| Doubles | 2 | Marshall | 2/8/24 |
| Triples | - | - | - |
| Home Runs | 2 | Long Beach St. | 2/16/24 |
| RBI's | 3 | 3x (Georgia) | 3/30/24 |
| Runs | 2 | 7x (Auburn) | 3/16/24 |
| Walks | 2 | Long Beach St. | 2/16/24 |
| ABs | 4 | 5x (South Alabama) | 3/10/24 |

CAREER HIGHS

| Category | No. | Opponent (Last) | Date |
|-----------|-----|---------------------|---------|
| Hits | 3 | 4x (South Alabama) | 3/9/24 |
| Doubles | 2 | Marshall | 2/8/24 |
| Triples | 1 | Alabama State | 4/27/22 |
| Home Runs | 2 | 3x (Long Beach St.) | 2/16/24 |
| RBI's | 4 | 2x (CSU-Fullerton) | 5/19/23 |
| Runs | 2 | 17x (Northern Iowa) | 3/10/24 |
| Walks | 4 | South Carolina | 4/30/23 |
| ABs | 4 | 15x (South Alabama) | 3/10/24 |

BIO CONTINUED

fielding percentage behind 264 putouts and 12 assists ... Stands sixth in Auburn program history in career fielding percentage (min. 400 chances) with a .989 mark ... Earned All-Tournament Team honors at the Tiger Invitational, the Plainsman Invite and the Jane B. Moore Memorial ... Tabbed the SEC Player of the Week (Feb. 27) and later won national honors after being named the Louisville Slugger/NFCA Division I Player of the Week award (Feb. 28) ... Joined Emily Carosone (2015) as the only two Tigers to ever win the national award ... Went 2-for-2 versus Dayton (Feb. 18), slugging her first home run of the season and driving in three runs e. as the only other Tiger to be intentionally walked three times in a game ... Delivered the game-winning base hit, driving in a pair with a single in the series opener versus Mississippi State (May 5) ... Slugged her first collegiate grand slam in Auburn's Clemson Regional victory over Cal State Fullerton (May 19) ... Had a reached base streak of 19 consecutive games come to a close at No. 10 Clemson (May 20) ... Drove in three runs in the first inning to help propel Auburn to a 5-2 win at No. 10 Clemson (May 21) to force the if necessary game at the Clemson Regional.

Personal: Born Brianna Grace Ellis on Jan. 7, 2003 ... daughter of Ron and Molly Ellis ... has one sister; Emily ... father, Ron, played football at Rice ... majoring in business analytics.

BIO

Career Accolades: Louisville Slugger/NFCA Player of the Week (Feb. 28, 2023), SEC Player of the Week (Feb. 27, 2023), 2022 SEC Freshman of the Year, 2022 Extra Innings Softball Freshman All-American, NFCA Division I National Freshman of the Year Finalist (2022), All-SEC Second Team (2022)

As a Sophomore (2023): One of two Tigers to start all 62 games, making every start at first base ... Held a .275 average at the plate behind 42 hits, finishing third on the team ... Led Auburn with a .601 slugging percentage with eight doubles and a team-leading 14 home runs ... Finished ninth in the SEC in total home runs and 12th in the league, averaging 0.23 home runs per game ... Knocked the third most home runs in school history by a Tiger sophomore ... Bringing her career home run total to 34, moved into a tie for ninth in Auburn program history ... Her slugging percentage was the 16th highest mark in the conference ... Also led the clubhouse with 47 RBI ... Her RBI total was the fourth most totaled by a Tiger sophomore in program history ... Tied for the team lead with 13 multi-RBI games ... Also totaled seven multi-hit contests ... Added 27 runs scored ... Drew a career high 32 walks to post a .415 on-base percentage ... Knocked three sacrifice flies to led the team and rank 12th in the SEC ... Swiped a pair of stolen bases ... Committed just three errors at first base to post a .989

GAME-BY-GAME

#77 Bri Ellis - 41 games (All games)

| Date | Opponent | Pos | AB | R | H | RBI | 2B | 3B | HR | BB | SB | CS | HBP | SAC | SF | GDP | K | PO | A | E | Avg | |
|--------|---------------------|--------|------|-----|----|-----|----|----|----|----|----|----|-----|-----|----|-----|----|----|-----|---|------|------|
| Feb 08 | vs Marshall | *1b | 3 | 2 | 2 | 2 | 0 | 0 | 1 | 0 | 0 | 0 | 0 | 0 | 0 | 0 | 9 | 0 | 0 | 0 | .667 | |
| Feb 08 | at FAU | *1b | 2 | 1 | 1 | 2 | 0 | 0 | 1 | 0 | 0 | 0 | 0 | 0 | 0 | 0 | 6 | 0 | 0 | 0 | .600 | |
| Feb 09 | vs Ohio | *1b | 3 | 1 | 1 | 1 | 1 | 0 | 0 | 1 | 0 | 0 | 0 | 0 | 0 | 0 | 11 | 0 | 1 | 0 | .500 | |
| Feb 10 | vs Michigan State | *1b | 3 | 0 | 1 | 2 | 0 | 0 | 0 | 0 | 0 | 0 | 1 | 0 | 0 | 0 | 8 | 0 | 0 | 0 | .455 | |
| Feb 10 | vs Penn State | *1b | 3 | 0 | 0 | 0 | 0 | 0 | 0 | 0 | 0 | 1 | 0 | 0 | 0 | 0 | 1 | 8 | 0 | 0 | .357 | |
| Feb 16 | vs Long Beach State | *1b | 2 | 2 | 2 | 3 | 0 | 0 | 2 | 2 | 0 | 0 | 0 | 0 | 0 | 0 | 7 | 1 | 0 | 0 | .438 | |
| Feb 16 | at Arizona-1 | *1b | 3 | 0 | 0 | 0 | 0 | 0 | 0 | 0 | 0 | 0 | 0 | 0 | 0 | 0 | 5 | 0 | 0 | 0 | .368 | |
| Feb 17 | vs Omaha | *1b | 4 | 2 | 2 | 1 | 0 | 0 | 1 | 0 | 0 | 0 | 0 | 0 | 0 | 0 | 9 | 0 | 1 | 0 | .391 | |
| Feb 17 | at Arizona | *1b | 4 | 0 | 0 | 0 | 0 | 0 | 0 | 0 | 0 | 0 | 0 | 0 | 0 | 0 | 5 | 0 | 0 | 0 | .333 | |
| Feb 18 | vs Omaha | *1b | 2 | 1 | 1 | 1 | 0 | 0 | 0 | 0 | 0 | 0 | 0 | 1 | 0 | 0 | 6 | 0 | 0 | 0 | .345 | |
| Feb 22 | ILLINOIS ST. | *1b | 3 | 1 | 1 | 1 | 1 | 0 | 0 | 1 | 0 | 0 | 0 | 0 | 0 | 0 | 9 | 0 | 0 | 0 | .344 | |
| Feb 23 | UT-ARLINGTON | *1b | 4 | 0 | 0 | 0 | 0 | 0 | 0 | 0 | 0 | 0 | 0 | 0 | 0 | 0 | 1 | 6 | 0 | 0 | .306 | |
| Feb 23 | WICHITA ST. | *1b | 3 | 0 | 0 | 0 | 0 | 0 | 0 | 1 | 0 | 0 | 0 | 0 | 0 | 0 | 3 | 7 | 0 | 0 | .282 | |
| Feb 24 | ILLINOIS STATE | *1b | 3 | 2 | 1 | 1 | 0 | 0 | 1 | 1 | 0 | 0 | 0 | 0 | 0 | 0 | 3 | 0 | 0 | 0 | .286 | |
| Feb 24 | WICHITA ST. | *1b | 3 | 1 | 1 | 2 | 0 | 0 | 1 | 1 | 0 | 0 | 0 | 0 | 0 | 0 | 1 | 4 | 0 | 0 | .289 | |
| Feb 25 | UT-ARLINGTON | *1b | 2 | 1 | 0 | 0 | 0 | 0 | 1 | 0 | 0 | 0 | 0 | 0 | 0 | 0 | 2 | 0 | 0 | 0 | .277 | |
| Feb 29 | SOUTH DAKOTA ST. | *1b | 3 | 1 | 1 | 2 | 0 | 0 | 1 | 1 | 0 | 0 | 0 | 0 | 0 | 0 | 8 | 0 | 0 | 0 | .280 | |
| Mar 01 | SEMO | *1b | 3 | 0 | 1 | 2 | 0 | 0 | 0 | 0 | 0 | 0 | 0 | 0 | 0 | 0 | 10 | 0 | 0 | 0 | .283 | |
| Mar 01 | FAU | *1b/dh | 2 | 1 | 1 | 1 | 0 | 0 | 1 | 0 | 0 | 0 | 0 | 0 | 0 | 0 | 1 | 2 | 0 | 1 | .291 | |
| Mar 02 | SOUTH DAKOTA ST. | *1b | 3 | 1 | 0 | 0 | 0 | 0 | 0 | 1 | 0 | 0 | 0 | 0 | 0 | 0 | 2 | 5 | 1 | 0 | .276 | |
| Mar 03 | SEMO | *1b | 4 | 0 | 2 | 1 | 0 | 0 | 0 | 0 | 0 | 0 | 0 | 0 | 0 | 0 | 3 | 0 | 0 | 0 | .290 | |
| Mar 08 | SOUTH ALABAMA | *1b | 2 | 0 | 1 | 1 | 1 | 0 | 0 | 1 | 1 | 0 | 0 | 0 | 0 | 0 | 2 | 1 | 0 | 0 | .297 | |
| Mar 09 | NORTHERN IOWA | *1b | 2 | 1 | 1 | 2 | 0 | 0 | 1 | 0 | 0 | 0 | 0 | 0 | 1 | 0 | 0 | 9 | 0 | 0 | .303 | |
| Mar 09 | SOUTH ALABAMA | *1b | 4 | 1 | 3 | 2 | 0 | 0 | 0 | 0 | 0 | 0 | 0 | 0 | 0 | 0 | 10 | 0 | 0 | 0 | .329 | |
| Mar 10 | NORTHERN IOWA | *1b | 3 | 2 | 2 | 1 | 0 | 0 | 0 | 1 | 0 | 0 | 0 | 0 | 0 | 0 | 3 | 0 | 0 | 0 | .342 | |
| Mar 16 | at Auburn-1 | *1b | 3 | 2 | 2 | 3 | 0 | 0 | 1 | 1 | 0 | 0 | 0 | 0 | 0 | 0 | 9 | 0 | 0 | 0 | .355 | |
| Mar 16 | at Auburn-2 | *1b | 2 | 2 | 1 | 1 | 0 | 0 | 1 | 1 | 0 | 0 | 0 | 0 | 0 | 0 | 7 | 0 | 0 | 0 | .359 | |
| Mar 17 | at Auburn | *1b | 2 | 0 | 2 | 1 | 0 | 0 | 0 | 1 | 0 | 0 | 0 | 0 | 0 | 0 | 7 | 0 | 0 | 0 | .375 | |
| Mar 18 | at Tex. A&M-Commerc | *1b | 2 | 1 | 1 | 1 | 1 | 0 | 0 | 0 | 0 | 0 | 0 | 0 | 1 | 0 | 4 | 0 | 0 | 0 | .378 | |
| Mar 22 | MISSISSIPPI STATE | *1b | 3 | 0 | 0 | 0 | 0 | 0 | 0 | 0 | 0 | 0 | 0 | 0 | 0 | 0 | 2 | 9 | 0 | 0 | .365 | |
| Mar 23 | MISSISSIPPI STATE | *1b | 3 | 1 | 2 | 1 | 0 | 0 | 1 | 0 | 0 | 0 | 0 | 0 | 0 | 0 | 12 | 0 | 0 | 0 | .375 | |
| Mar 24 | MISSISSIPPI STATE | *1b | 3 | 0 | 2 | 1 | 1 | 0 | 0 | 0 | 0 | 0 | 0 | 0 | 0 | 0 | 1 | 5 | 0 | 0 | .385 | |
| Mar 30 | at Georgia | *1b | 3 | 1 | 1 | 3 | 0 | 0 | 1 | 0 | 0 | 0 | 0 | 0 | 0 | 0 | 8 | 0 | 0 | 0 | .383 | |
| Mar 31 | at Georgia | *1b | 3 | 0 | 1 | 0 | 0 | 0 | 0 | 0 | 0 | 0 | 0 | 0 | 0 | 0 | 4 | 0 | 0 | 0 | .381 | |
| Apr 01 | at Georgia | *1b | 3 | 1 | 1 | 1 | 0 | 0 | 0 | 1 | 0 | 0 | 0 | 0 | 0 | 0 | 3 | 0 | 0 | 0 | .380 | |
| Apr 05 | MISSOURI | *1b | 3 | 1 | 1 | 2 | 0 | 0 | 1 | 0 | 0 | 0 | 0 | 0 | 0 | 0 | 2 | 8 | 0 | 0 | .379 | |
| Apr 06 | MISSOURI | *1b | 3 | 1 | 1 | 0 | 0 | 0 | 0 | 0 | 0 | 0 | 0 | 0 | 0 | 0 | 1 | 3 | 0 | 0 | .377 | |
| Apr 07 | MISSOURI | *1b | 2 | 0 | 0 | 0 | 0 | 0 | 0 | 1 | 0 | 0 | 0 | 0 | 0 | 0 | 9 | 0 | 0 | 0 | .370 | |
| Apr 12 | at South Carolina | *1b | 1 | 1 | 0 | 0 | 0 | 0 | 0 | 2 | 0 | 0 | 0 | 0 | 0 | 0 | 1 | 4 | 2 | 0 | .367 | |
| Apr 13 | at South Carolina | *1b | 3 | 0 | 1 | 0 | 0 | 0 | 0 | 0 | 0 | 1 | 0 | 0 | 0 | 0 | 1 | 6 | 0 | 0 | .366 | |
| Apr 14 | at South Carolina | *1b | 3 | 0 | 0 | 0 | 0 | 0 | 0 | 0 | 0 | 0 | 0 | 0 | 0 | 0 | 3 | 0 | 0 | 0 | .357 | |
| Totals | | | 41gs | 115 | 32 | 41 | 42 | 7 | 0 | 13 | 21 | 1 | 1 | 2 | 0 | 3 | 0 | 17 | 258 | 5 | 3 | .357 |

On base pct. .454 • Slugging pct. .757

RADIO/TV ROSTER CHART



1
RAIGAN KRAMER
Jr. • 5-4 • L/R
OF • Topeka, Kan.
Reagan



2
KYLIE BROCKMAN
Fr. • 5-5 • R/R
C • Kansas City, Kan.



3
NIA CARTER
R-Sr. • 5-1 • L/R
OF • Rancho Cucamonga, Calif.



4
REIS BEUERLEIN
So. • 5-9 • R/R
RHP • Cave Creek, Ariz.
BUR-line



7
MORGAN LEINSTOCK
R-Sr. • 6-2 • R/R
RHP • Scottsdale, Ariz.
Line-STOCK



8
LAUREN CAMENZIND
So. • 5-7 • R/R
UTL • Valley, Neb.
Cam-in-ZIN-d



9
RYLEE CLOUD
So. • 5-2 • R/R
UTL • Mittie, La.



10
ALLY SOCKEY
R-So. • 5-6 • R/R
INF • Greenwood, Ark.



11
ROBYN HERRON
So. • 5-10 • R/L
LHP • Tampa, Fla.
Heron



12
CYLIE HALVORSON
Sr. • 5-8 • R/R
INF • Sioux Falls, S.D.
Kylie



13
KASEY WOOD
Fr. • 5-8 • R/R
RHP • Bentonville, Ark.



14
KACIE HOFFMANN
Jr. • 5-9 • L/L
OF • Elkhorn, Neb.



15
SPENCER PRIGGE
Jr. • 6-0 • L/R
INF • Phoenix, Ariz.
Prig-ee



16
CARLEE RATCLIFF
Jr. • 5-5 • R/R
UTL • New Boston, Texas

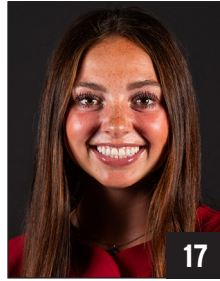

17
KENNEDY MILLER
Fr. • 5-8 • R/R
C • Georgetown, Texas



20
HANNAH GAMMILL
Sr. • 5-8 • R/R
INF • Beebe, Ark.



21
MALLORY HARDWICK
So. • 5-8 • R/R
INF • Beebe, Ark.



22
NIKKI MCGAFFIN
So. • 5-6 • R/R
RHP • Fort Collins, Colo.



23
REAGAN JOHNSON
So. • 5-4 • L/R
OF • Karnes City, Texas



24
NYJAH FONTENOT
R-Fr. • 5-6 • L/R
OF • Lake Charles, La.
Font-KNOW



25
HANNAH CAMENZIND
So. • 5-7 • L/L
RHP/UTL • Valley, Neb.
Cam-in-ZIN-d



26
ATALYIA RIJO
So. • 5-7 • L/R
INF • Horseheads, N.Y.
Uh-TAL-ia RE-ho



28
RYLIN HEDGECOCK
R-Sr. • 5-9 • R/R
UTL • Valdosta, Ga.



45
JAYDEN WELLS
Fr. • 5-6 • R/R
UTL • Paris, Ark.



77
BRI ELLIS
Jr. • 5-10 • R/R
INF • Houston, Texas



COURTNEY DEIFEL
Head Coach • 3rd Base Coach
Ninth Season



MATT MEUCHEL
Asst. Coach • Umpire Appeals
Eighth Season



DJ GASSO
Asst. Coach
First Season



DANIELLE GIBSON WHORTON
Asst. Coach
First Season



KRISTINA FOREMAN
Student Asst. • 1st Base Coach
First Season