

ARKANSAS SOFTBALL GAME NOTES

2024 SCHEDULE

OVERALL: 36-16 | SEC: 14-10

H: 18-9 | A: 12-5 | N: 6-2 | L10: 5-5 | TOP 25: 13-9

DATE	OPPONENT	LOCATION	TIME/RESULT
F8	Marshall!	Boca Raton, Fla.	W, 10-3.
F8	FAU!	Boca Raton, Fla.	W, 8-0 (5).
F9	Ohio!	Boca Raton, Fla.	W, 7-3
F10	Penn State!	Boca Raton, Fla.	L, 3-2 (8)
F10	Michigan State!	Boca Raton, Fla.	W, 6-5
F16	Long Beach State#	Tucson, Ariz.	W, 7-0
F16	Arizona#	Tucson, Ariz.	L, 3-2
F17	Omaha#	Tucson, Ariz.	W, 9-2
F17	Arizona#	Tucson, Ariz.	W, 3-2
F18	Omaha#	Tucson, Ariz.	W, 5-2
F22	Illinois State^	Fayetteville	W, 7-0
F23	UT-Arlington^	Fayetteville	W, 9-0 (6)
F23	Wichita State^	Fayetteville	L, 3-1
F24	Illinois State^	Fayetteville	W, 7-0
F24	Wichita State^	Fayetteville	W, 15-4 (5)
F25	UT-Arlington^	Fayetteville	W, 9-0 (5)
F29	South Dakota State%	Fayetteville	W, 4-3
M1	SEMO%	Fayetteville	W, 5-0
M1	FAU%	Fayetteville	W, 6-2
M2	South Dakota State%	Fayetteville	L, 7-3
M3	SEMO%	Fayetteville	W, 6-5 (8)
M8	South Alabama&	Fayetteville	L, 2-1
M9	UNI&	Fayetteville	W, 7-4
M9	South Alabama&	Fayetteville	W, 10-4
M10	UNI&	Fayetteville	W, 9-0 (6)
M16	Auburn*	Auburn, Ala.	W, 6-1
M16	Auburn*	Auburn, Ala.	W, 5-1
M17	Auburn*	Auburn, Ala.	L, 2-1
M18	Texas A&M-Commerce	Commerce, Texas	W, 8-0 (5)
M22	Mississippi State*	Fayetteville	L, 6-3
M23	Mississippi State*	Fayetteville	W, 3-0
M24	Mississippi State*	Fayetteville	L, 15-7 (5)
M26	UCA	Fayetteville	Canceled
M30	Georgia*	Athens, Ga.	W, 3-2
M31	Georgia*	Athens, Ga.	L, 8-2
A1	Georgia*	Athens, Ga.	W, 8-2
A5	Missouri*	Fayetteville	W, 5-2
A6	Missouri*	Fayetteville	L, 12-3 (5)
A7	Missouri*	Fayetteville	W, 4-1
A12	South Carolina*	Columbia, S.C.	W, 4-3
A13	South Carolina*	Columbia, S.C.	L, 2-1
A14	South Carolina*	Columbia, S.C.	W, 3-0
A19	Alabama*	Fayetteville	W, 1-0 (9)
A20	Alabama*	Fayetteville	L, 5-1
A21	Alabama*	Fayetteville	W, 8-0 (5)
A26	LSU*	Baton Rouge, La.	W, 2-1
A27	LSU*	Baton Rouge, La.	W, 4-1
A28	LSU*	Baton Rouge, La.	L, 1-0
A30	UCA	Conway, Ark.	W, 8-0 (6)
M3	Ole Miss*	Fayetteville	L, 6-0
M3	Ole Miss*	Fayetteville	W, 12-2 (5)
M4	Ole Miss*	Fayetteville	L, 4-3
M9	Missouri\$	Auburn, Ala.	L, 3-1
M17	SEMO@	Fayetteville	7:30 p.m.

! Paradise Classic | # Bear Down Fiesta

^ Razorback Invitational | % Woo Pig Classic
& Razorback Rumble

* SEC games | \$ SEC Tournament
@ NCAA Tournament

Home games played at Bogle Park | Times central/subject to change

GAME 53 | #12 Arkansas vs. SEMO | Fayetteville Regional | May 17

ESPN+ ||| MAY 17 - 7:30 P.M. ||| NOAH REED (PBP) & RAINE WILSON (ANALYST) ||| BOGLE PARK



28-24
19-8 OVC

SEMO REDHAWKS

In the Polls.....NR
Head Coach.....Mark Redburn (10th Season)
Career Record.....356-384 (15th Season)
Record at SEMO.....266-209 (10th Season)



36-16
14-10 SEC

#12 ARKANSAS RAZORBACKS

In the Polls.....11 (SA) | 12 (D1Softball)
.....11 (ESPN/USA SOFTBALL) | 16 (NFCA)
Head Coach.....Courtney Deifel (Ninth Season)
Career Record.....341-190 (10th season)
Record at Arkansas.....314-163 (Ninth Season)

RAZORBACK NOTABLES

THE HOGS ARE HOSTING

- For the fifth time in program history and fourth year in a row, the Arkansas softball team and Bogle Park will host an NCAA Tournament Regional on May 17-19. The No. 11 Razorbacks drew the No. 12 overall seed and will be joined by Arizona, Villanova and Southeast Missouri St. in Fayetteville.
- The Hogs clash with Southeast Missouri St. at 7:30 p.m. CT Friday at Bogle Park on ESPN+ with Noah Reed (pbp) and Raine Wilson (analyst) on the call.
- Arizona and Villanova face each other beforehand at 5 p.m. Friday on ESPN+.

TOURNAMENT SCHEDULE

FRIDAY, MAY 17

- GAME 1: VILLANOVA VS. ARIZONA - 5 P.M. - ESPN+
- GAME 2: ARKANSAS VS. SEMO - 7:30 P.M. - ESPN+

SATURDAY, MAY 18

- GAME 3: WINNER OF GAME 1 VS. WINNER OF GAME 2 - 2 P.M.
- GAME 4: LOSER OF GAME 1 VS. LOSER OF GAME 2 - 4:30 P.M.
- GAME 5: WINNER OF GAME 4 VS. LOSER OF GAME 3 - 7 P.M.

SUNDAY, MAY 19

- GAME 6: WINNER OF GAME 3 VS. WINNER OF GAME 5 - TBD
- *GAME 7: WINNER OF GAME 3 VS. WINNER OF GAME 5 - TBD
- *IF NECESSARY

THE HISTORY

- Arkansas is no stranger to the three other programs trekking to Fayetteville this weekend.
- The Razorbacks have played both Arizona and SEMO twice apiece this season.
- Arkansas took on Arizona twice at the Bear Down Fiesta in Tucson, Ariz., on Feb. 16-17, splitting with the Wildcats. Arizona won 3-2 on Feb. 16 before the Hogs responded with a 3-2 victory on Feb. 17.
- This will be SEMO's second trip to Bogle Park this season as the Redhawks participated in the Woo Pig Classic on March 1-3. Arkansas won both contests, 5-0, and 6-5 (8 inn.).
- Arkansas is 12-2 all-time vs. SEMO.
- The Hogs are 3-6 all-time vs. the Arizona Wildcats.
- Arkansas is 4-0 all-time vs. Villanova with the most recent meeting between both teams taking place in 2020 in Fayetteville. Arkansas won both games, 11-1 (5) and 12-4 (5).

BY THE NUMBERS (2024)



.282	265	376	115	26-30	2.12	.221
------	-----	-----	-----	-------	------	------

AVG.	RUNS	HITS	XBH	SB-ATT	ERA	OPP. AVG.
------	------	------	-----	--------	-----	-----------

.283	235	389	100	60-71	3.34	.263
------	-----	-----	-----	-------	------	------



2024 TEAM QUICK FACTS

TEAM INFORMATION

2023 Overall Record	40-19
2023 SEC Record	14-10
2023 SEC Finish	4th
2023 NCAA Postseason	Regionals
Home Record	21-8
Away Record	10-6
Neutral Record	9-5
Student-Athletes Returning/Lost	16/10
Starters Returning/Lost	8/2
Newcomers	9

COACHING STAFF

Head Coach	Courtney Deifel (Ninth Season)
Record at Arkansas	314-163 (.658)
Career Record	341-190 (.642)
Assistant Coach	Matt Meuchel (Eighth Season)
Assistant Coach	DJ Gasso (First Season)
Assistant Coach	Danielle Gibson Whorton (First Season)
Graduate Manager	Peyton Nobles (First Season)
Graduate Manager	Parker Staggs (Second Season)
Student Assistant Coach	Kristina Foreman (First Season)
Director of Operations	Dan Bartosik (Second Season)

TEAM HISTORY

First Year of Program	1997
All-Time Record	837-797 (.512)
All-Time SEC Record	278-447 (.383)
SEC Championships/Last	2 (2022)
SEC Tournament Championships	2022
NCAA Appearances/Last	12 (2023)
Highest Preseason Rank	6/7 (2023)
Highest Preseason SEC	3rd (2023/2022)
Highest In-Season Rank	4 (ESPN/NFCA) (Wk 2, 2023)

UNIVERSITY INFORMATION

Location	Fayetteville, Ark.
Founded	March 27, 1871
Enrollment	27,558
Nickname	Razorbacks
School Colors	Cardinal and White
Conference	Southeastern (SEC)
Chancellor	Dr. Charles F. Robinson
Vice Chancellor/Director of Athletics	Hunter Yurachek
Faculty Athletic Representative	Paul Adams
University Website	www.uark.edu
Athletics Website	ArkansasRazorbacks.com

FACILITY INFORMATION

Home Field	Bogle Park
Opened	2009
Dimensions	(LF - 200, CF - 220, RF - 200)
Chair-back Seats:	1,200

COMMUNICATIONS

Assistant Director (SB Contact)	Grace Tafolla
Email	gtafolla@uark.edu
Cell	319-310-4576
Assistant AD for Communications	Kyle Parkinson

Mailing Address
 Razorback Communications
 PO Box 7777
 Fayetteville, AR 72702-7777

Overnight Address
 Razorback Communications
 1240 W. Leroy Pond Dr.
 Fayetteville, AR 72701

RAZORBACK ROSTER

#	NAME	POSITION	B/T	CLASS	HEIGHT	PREVIOUS SCHOOL	HOMETOWN
1	Raigan Kramer	UTL	L/R	Jr.	5-4	Seaman HS	Topeka, Kan.
2	Kylie Brockman	C	R/R	Fr.	5-5	Piper HS	Kansas City, Kan.
3	Nia Carter	OF	L/R	R-Sr.	5-1	St. Paul HS / Iowa	Rancho Cucamonga, Calif.
4	Reis Beuerlein	RHP	R/R	So.	5-9	Pinnacle HS / Mississippi State	Cave Creek, Ariz.
7	Morgan Leinstock	RHP	R/R	R-Sr.	6-2	Horizon HS / Southern Miss	Scottsdale, Ariz.
8	Lauren Camenzind	INF	R/R	So.	5-7	Skutt Catholic HS	Valley, Neb.
9	Rylee Cloud	UTL	R/R	So.	5-2	Fairview HS	Mittie, La.
10	Ally Sockey	INF	R/R	R-So.	5-6	Greenwood HS	Greenwood, Ark.
11	Robyn Herron	LHP	R/L	So.	5-10	Sickles HS	Tampa, Fla.
12	Cylie Halvorson	INF	R/R	Sr.	5-8	Roosevelt HS / South Dakota State	Sioux Falls, S.D.
13	Kasey Wood	RHP	R/R	Fr.	5-8	Bentonville HS	Bentonville, Ark.
14	Kacie Hoffmann	OF	L/L	Jr.	5-9	Elkhorn South HS	Elkhorn, Neb.
15	Spencer Prigge	INF	L/R	Jr.	6-0	Horizon HS	Phoenix, Ariz.
16	Carlee Ratcliff	UTL	R/R	Jr.	5-5	New Boston HS / Texas	New Boston, Texas
17	Kennedy Miller	C	R/R	Fr.	5-8	Georgetown HS	Georgetown, Texas
20	Hannah Gammill	INF	R/R	Sr.	5-8	Beebe HS	Beebe, Ark.
21	Mallory Hardwick	INF	L/L	R-So.	5-9	Bayard Rustin (Pa.) HS	Keller, Texas
22	Nikki McGaffin	RHP	R/R	So.	5-6	Fossil Ridge HS	Fort Collins, Colo.
23	Reagan Johnson	OF	L/R	So.	5-4	Karnes City HS	Karnes City, Texas
24	Nyah Fontenot	OF	L/R	R-Fr.	5-6	Barbe HS	Lake Charles, La.
25	Hannah Camenzind	LHP/UTL	L/L	So.	5-7	Skutt Catholic HS	Valley, Neb.
26	Atalyia Rijo	INF	L/R	So.	5-7	Corning-Painted Post HS	Horseheads, N.Y.
28	Rylin Hedgecock	UTL	R/R	R-Sr.	5-9	Lowndes HS	Valdosta, Ga.
45	Jayden Wells	UTL	R/R	Fr.	5-6	Paris HS	Paris, Ark.
77	Bri Ellis	INF	R/R	Jr.	5-10	Memorial HS / Auburn	Houston, Texas

Coaching/Support Staff

Head Coach	Courtney Deifel (California, 2003) - Ninth Season
Assistant Coach	Matt Meuchel (Arizona State, 2000) - Eighth Season
Assistant Coach	DJ Gasso (Bradley, 2017) - First Season
Assistant Coach	Danielle Gibson Whorton (Arkansas, 2022) - First Season
Director of Operations	Dan Bartosik (Arkansas, 2015) - Second Season
Graduate Manager	Peyton Nobles (Georgia, 2022) - First Season
Graduate Manager	Parker Staggs (Arkansas, 2-22) - Second Season
Student Assistant Coach	Kristina Foreman (Duke, 2022) - First Season
Athletic Trainer	Andrew Kreis (Texas State, 2014) - 10th Season

PRONUNCIATION GUIDE

#1 Raigan Kramer	Reagan
#4 Reis Beuerlein	Reese BUR-line
#7 Morgan Leinstock	Line-STOCK
#8 Lauren Camenzind	Cam-in-ZIN-d
#11 Robyn Herron	Heron
#12 Cylie Halvorson	Kylie
#15 Spencer Prigge	Prig-EE
#24 Nyjah Fontenot	Font-KNOW
#25 Hannah Camenzind	Cam-in-ZIN-d
#26 Atalyia Rijo	Uh-TAL-ia RE-ho
Courtney Deifel	DIE-ful
Matt Meuchel	Michael
DJ Gasso	Gas-OH
Danielle Gibson Whorton	Wore-ton

RAZORBACKS BY STATE

Texas (5) - Bri Ellis, Mallory Hardwick, Reagan Johnson, Kennedy Miller, Carlee Ratcliff
 Arkansas (4) - Hannah Gammill, Ally Sockey, Jayden Wells, Kasey Wood
 Arizona (3) - Reis Beuerlein, Morgan Leinstock, Spencer Prigge
 Nebraska (3) - Hannah Camenzind, Lauren Camenzind, Kacie Hoffmann
 Kansas (2) - Kylie Brockman, Raigan Kramer
 Louisiana (2) - Rylee Cloud, Nyjah Fontenot
 California (1) - Nia Carter
 Colorado (1) - Nikki McGaffin
 Florida (1) - Robyn Herron
 Georgia (1) - Rylin Hedgecock
 New York (1) - Atalyia Rijo
 South Dakota (1) - Cylie Halvorson

RAZORBACKS BY CLASS

Redshirt Seniors (3) - Nia Carter, Rylin Hedgecock, Morgan Leinstock
 Seniors (2) - Hannah Gammill, Cylie Halvorson
 Juniors (5) - Bri Ellis, Kacie Hoffmann, Raigan Kramer, Spencer Prigge, Carlee Ratcliff
 Redshirt Sophomores (2) - Mallory Hardwick, Ally Sockey
 Sophomores (8) - Reis Beuerlein, Hannah Camenzind, Lauren Camenzind, Rylee Cloud, Robyn Herron, Reagan Johnson, Nikki McGaffin, Atalyia Rijo
 Redshirt Freshmen (1) - Nyjah Fontenot
 Freshmen (4) - Kylie Brockman, Kennedy Miller, Jayden Wells, Kasey Wood

The Beebe Bomber

- Senior third baseman and Beebe, Ark., native Hannah Gammill has etched her name inside the program's record book. With 45 career home runs (12 so far in 2024), Gammill sits fourth all-time in program history in career home runs.
- Gammill earned the prestigious Champion and Razorback for Life award at her graduation on April 29, presented by Arkansas Athletic Director Hunter Yurachek.
- Gammill became the youngest player in program history to earn First Team NFCA All-America honors when she received the accolade in 2022.
- She was named to the 2024 SEC All-Defensive Team - her second career conference All-Defensive Team honor after earning the accolade in 2022.
- Gammill's offensive production has skyrocketed during conference-only play this season as she led the team in RBI with 18 and ranked second in home runs with five.
- Gammill ranks second on the team in home runs this season with 12.
- She tied her career highs in home runs (2) and RBI (5) vs. No. 3 Georgia on April 1 in Athens.
- Ranks second on the team in two-out RBI with 16.

Arkansas Career Home Run Leaders

1. Linnie Malkin (2018-22) 50
2. Danielle Gibson (2019-22) 48
3. Devon Wallace (2012-15) 47
- 4. Hannah Gammill (2021-Pres.) 45**

Bri Bombs

- Leads Arkansas with a 1.123 OPS.
- Was named back-to-back SEC Player of the Week on March 19.
- She's the first Razorback in program history to win SEC Player of the Week in back-to-back weeks.
- The Houston native is hitting .352 with RISP.
- Ellis is hitting .326 while pacing the Hogs in runs scored (36), home runs (14), RBI (47), total bases (95) and slugging percentage (.674).
- Leads the team in two-out RBI with 17.
- Ellis is quickly approaching 50 career home runs as she currently has 48 to her name.
- Her 48 career home runs are the most nationally by a current junior or younger.
- Making the most of her return to the Plains on March 17-18, Ellis slashed an astronomical .667/1.444/.692 (6-for-9) with a team-leading six hits, two home runs, six RBI, five runs scored, 13 total bases, three walks and a sacrifice fly. In the series opener vs. the Tigers Saturday, Ellis smoked a three-run home run to give the Razorbacks an early 3-0 lead in the first. In game two, Ellis jacked her then team-leading 10th home run on a solo shot to guide the Razorbacks seal the series win.

Home Sweet Bogle

It comes to no surprise that Bogle Park is regarded as one of the premier college softball stadiums and atmospheres in the nation as it recorded the third-highest single-season attendance in NCAA Softball history in 2023.

- On May 4, Arkansas broke its single-game attendance record, with 3,900 in attendance for game three vs. Ole Miss.
- During the Alabama series (April 19-21), the Razorbacks set Bogle Park's weekend series attendance record with 11,571 in the stands across three games.
- In 2024, the Hogs have accumulated the third-highest cumulative attendance across NCAA softball (89,982). Arkansas averages 3,333 fans per game.
- Bogle Park hosted the highest attended SEC Softball Tournament in 2023 with 16,937 in the stands May 9-13, shattering Florida's previous record of 13,201 in 2022.
- In 2023, the Razorbacks averaged 2,845 fans per game at Bogle Park, which ranked second nationally.
- 96,725 people entered Bogle Park throughout the 2023 season - the third highest total attendance recorded in NCAA Softball history.
- Bogle Park hosted the highest attended SEC Softball Tournament in 2023 with 16,937 in the stands throughout the tournament.
- The Razorbacks have sold over 2,500 season tickets for the 2024 season, shattering last year's season ticket sales record.
- The Hogs have ranked top-five nationally in average attendance over the last four seasons.

Miller Madness

Freshman catcher Kennedy Miller has quickly established herself as one of the best freshmen in the country.



Arkansas' transfer portal class ranks No. 2 in the country, per D1Softball.

- Named a top-25 finalist for TUCCI/NFCA Freshman of the Year on April 25.
- Earned her first career SEC Freshman of the Week selection on March 19 following a dominant showing during Arkansas' four-game road swing at Auburn and Texas A&M-Commerce.
- In her SEC debut vs. Auburn on March 17-18, Miller put up a .545/1.091/.545 slash line across four games and paced the Hogs in hits with six and home runs with two. The Georgetown, Texas, product played flawless behind the plate with 18 putouts, three assists and zero errors. Miller recorded her second career multi-home run outing in game two against Auburn, smashing a two-run home run in the first and a solo home run in the fourth.
- Second on the team with a .349 batting average and third with a .411 on-base percentage.
- Second on team with a 1.016 OPS.
- Most home runs (8) by an Arkansas freshman since Kacie Hoffmann belted eight in 2022.
- Second on team in multi-hit games with 14 this season.
- Second-best batting average on team with RISP (.415) and third-most hits with RISP (13). She's fourth on the team in two-out RBI with 13.

No Season Like Postseason

- Arkansas looks to win its fourth NCAA Fayetteville Regional heading into the weekend.
- As a program, the Hogs have advanced to three Super Regionals.
- Arkansas last advanced to a Super Regional in 2022.
- The Razorbacks are looking to advance to their third Super Regional in four years.
- Arkansas is making its 13th NCAA Tournament Appearance in 2024 and the seventh NCAA appearance under head coach Courtney Deifel.
- Arkansas has made seven consecutive NCAA Tournament appearances - every season it has been held since 2017.
- Prior to Deifel's arrival, the program had made just six NCAA Tournament appearances.
- Arkansas hosted an NCAA Regional for the fifth time in history in 2024.
- All five of the program's top-16 overall seeds have come under Deifel: 2018 (#13), 2021 (#6), 2022 (#4), 2023 (#11) and 2024 (#12).
- Arkansas drew a top-four seed at the SEC Tournament for the fourth year in a row at the 2024 tournament.

The Head Hog

Head coach Courtney Deifel became the program's all-time wins leader in 2023 when Arkansas defeated No. 22 Louisiana 7-6 on Feb. 18. Deifel bested former Razorback head coach Carrie Dever-Boaz's (1997-2004) 244 career wins at helm. Deifel hit 300 career wins at Arkansas following the Hogs' doubleheader sweep of Auburn on March 16.

WINNINGEST ARKANSAS HEAD COACHES

Rank	Coach	Record	Years	NCAA Appearances
1.	Courtney Deifel	314-163	2016-pres.	5 (2017, 2018, 2019, 2021, 2022, 2023, 2024)
2.	Carrie Dever-Boaz	244-274-1	1997-2004	2 (2000, 2002)

buy leinSTOCK now

First-Team All-SEC at pitcher ... Two-time SEC Pitcher of the Week this season.

- Second on pitching staff with a 1.14 WHIP.
- From the Mississippi State series on March 22-24 through the Ole Miss series last weekend... Leinstock is 7-0 in the circle with a 1.10 ERA, five complete games, two shutouts, 38 strikeouts and has only surrendered 35 hits and eight earned runs (only five extra-base hits) across 51.0 IP and 11 appearances.
- Conference-Only Play: Leinstock finished amongst the conference's best in SEC-only play this season. She finished fourth in saves with two, sixth in the league in wins (8), sixth in batters struck out looking (20), eighth in ERA (2.00), ninth in innings pitched (80.1), ninth in batters struck out (66), 11th in opponent batting average (.213).

All-SEC Hogs

Five Razorbacks garnered All-SEC honors on May 10. For the first time in their careers, junior first baseman Bri Ellis, sophomore center fielder Reagan Johnson and fifth-year senior RHP Morgan Leinstock were tabbed First-Team All-SEC. Senior second baseman Cylie Halvorson was named Second-Team All-SEC for the second consecutive year.

Earning the honor in 2022 and again in 2024, senior third baseman Hannah Gammill was selected to the SEC's All-Defensive Team along with Bri Ellis. They're the first Razorback duo to be named to the SEC's All-Defensive Team in the same year since Gammill (third base) and Danielle Gibson (first base) were named to the 2022 SEC All-Defensive Team. Additionally, Arkansas' three First-Team honorees are the most since collecting a program-record six First-Team All-SEC selections in 2022.

The Friendly Confines

Since 2017, Arkansas is 150-39 at Bogle Park during the regular season.

Defense Wins Games

- The Hogs lead the conference and rank 9th nationally in fielding percentage (.978) on 1,439 total chances.
- Arkansas has turned the second-most double plays by a conference this season with 26.

Sooie Spinners

- Three SEC Pitcher of the Week honors this season.
- Third-best ERA in league-only play this season (2.39) - the next best was South Carolina's 2.64 ERA.
- Fifth lowest opponent batting average in conference-only play - .240. Arkansas has also allowed the fourth-fewest hits (145) throughout the conference.
- Arkansas' 14 shutouts this season rank third in the league and 15th nationally.
- The Razorbacks' combined 2.12 ERA is the lowest team ERA since the 2019 season (2.00).

The Nia Carter File

- Redshirt senior transfer Nia Carter, who joined Arkansas after a successful four-year career at Iowa, has the sixth-most hits among active NCAA players with 282 etched to her name. Carter also leads the SEC and ranks fourth nationally in the toughest to strikeout category with just two strikeouts in 144 ABs this season.

Bogle Bombers

Arkansas mashed the third-most home runs in program history in 2023 (69). In 2022, The Razorbacks set a school record after launching 109 home runs en route to winning their second consecutive SEC regular season crown along with the program's first SEC Tournament Championship. Their 109 home runs tie for second-most in SEC history. The Hogs rank sixth in the conference with 53 home runs this season.

Road Hogs

- With Arkansas' road series victory at No. 7 LSU on April 26-28, the Hogs have won 15 of their last 16 SEC road series.
- From 1997-2020, the program had only won 17 SEC road series. Over the last four seasons, Arkansas has won 15 conference road series to go along with two SEC Titles.
- The Razorbacks secured their third consecutive series win vs. the Tigers on April 26-28.
- Arkansas claimed back-to-back series wins vs. LSU in Baton Rouge for the first time in program history.
- The Hogs have two top-10 ranked SEC road series wins this season.



Rae\$

- This season, Reagan Johnson ranks third in the conference and 35th nationally in hits with 70 to her name to go along with a First-Team All-SEC honor.
- Johnson paces Arkansas with 11 stolen bases this year (11-for-13).
- Paces the squad and sixth in the SEC with a .385 batting average.
- The Karnes City, Texas, product leads Arkansas with 21 multi-hit games this season.
- In her career, Johnson is 29-for-31 on stolen base attempts.
- Johnson, who was selected to USA Softball's Preseason National Player of the Year watch list, is looking to build upon her first season in Fayetteville.
- Johnson was named to D1Softball's Freshman All-America team and was tabbed a Top 10 Finalist for TUCCI/NFCA's National Freshman of the Year award last season.
- Johnson propelled Arkansas offensively and led the team with a .378 batting average, 79 hits, 47 runs scored, 18 stolen bases and four triples.
- Johnson is already a staple in the Razorback softball record book as she peppered the third-most hits (79) in single-season program history. She also boasted the sixth-highest batting average (.378), tied for the seventh-most stolen bases (18) and 10th-most runs scored (47) in single-season program history. The Karnes City, Texas, native ranked second in the SEC and eighth nationally in hits. Johnson also shined in center field and compiled a .968 fielding percentage with 86 putouts and four assists on 93 total chances.

NCAA Fayetteville Regional



Courtney Deifel became the fourth head coach in program history when she was hired on June 11, 2015, and recently completed her eighth season at Arkansas in 2023. In eight seasons in Fayetteville, she has orchestrated the Razorbacks' return to postseason play and guided the program to two SEC regular season championships, one SEC Tournament crown and six NCAA Tournament appearances, which includes six consecutive berths from 2017-23. The Hogs have qualified for the national tournament every year it has been held since 2017. Deifel led the program to its first NCAA Tournament Super Regional appearance in 2018, 2021 and 2022. Since her first season in 2016, the Razorbacks have been ranked 84 times in the NFCA Coaches' Poll after previously being ranked only once in program history, 11 of the program's 12 NFCA All-American awards and 78 Eastern/NFCA All-America Scholar-Athlete accolades have been accumulated under Deifel since 2016. Deifel - the program's all-time wins leader - enters the 2024 season with 218 career wins at Arkansas. Deifel has logged four 40-win seasons while at Arkansas, including three consecutive 40-win seasons from 2021-23. Prior to her arrival in Fayetteville, Arkansas recorded only two 40-win seasons across 19 years. Heading into her ninth season at helm in 2024, Arkansas has won two of the last three SEC regular season crowns.

In the 2023 campaign, Deifel led Arkansas to another highly successful season and the program's sixth consecutive NCAA appearance - the longest streak in program history. Finishing 40-19 (14-10 SEC), Arkansas claimed its third straight 40-win season and a top-four SEC finish. Earning the No. 11 national seed in the NCAA Tournament, all four of the program's national seeds have been accumulated under Deifel. In Arkansas' 7-6 win vs. No. 22 Louisiana on Feb. 18, Deifel became the program's all-time wins leader after surpassing Carrie Dever-Boaz's (1997-2004) 244 wins at helm. Under Deifel's leadership, two Razorbacks received NFCA All-America recognition in 2023 - Rylin Hedgecock (NFCA First-Team All-American) and Chenise Delce (NFCA Second-Team All-American). Delce became the program's first two-time NFCA All-American pitcher after collecting the honor in 2022. Six Hogs claimed NFCA All-Region status - Chenise Delce, Cyllie Halvorson, Reagan Johnson and Rylin Hedgecock were named to the All-South Region First Team, Raigan Kramer was tabbed to the second team and Lauren Camenzind was selected to the third team. Delce had another breakout season in the circle, posting a 21-11 record and 2.02 ERA with 193 strikeouts, 17 complete games, six solo shutouts and four saves while limiting opponents to a .200 batting average. The 2022 SEC Pitcher of the Year, Delce picked up where she left off in 2023. The Oklahoma City product charted the fourth-most strikeouts (193) and saves by an SEC pitcher this year. She also filed the third-most wins by a league pitcher. Illustrating why she's a force in the circle, 11 of her victories came against ranked competition. True freshman Reagan Johnson excelled at the plate and in center field, earning a spot on DII Softball's Freshman All-America team and being honored as a Top 10 Finalist for NFCA/TUCC's National Freshman of the Year award. Johnson peppered the third-most hits (79) in single-season program history. She also boasted the sixth-highest batting average (.378) along with tying for the seventh-most stolen bases (18) and 10th-most runs scored (47) in single-season program history. Johnson also paced Arkansas with 24 multi-hit outings this season. The Karnes City, Texas, native ranked second in the SEC and eighth nationally in hits. Johnson also shined in center field and compiled a .968 fielding percentage with 86 putouts and four assists on 93 total chances.

In 2022, Deifel guided the Razorbacks to their most successful season in school history collecting back-to-back SEC regular season titles, headlined by the program's first outright regular season crown, and the program's first SEC Tournament championship after blanking Missouri, 4-0, in Gainesville, Fla., on May 13. Arkansas concluded the season with the most single-season wins in program history and a 48-11 record, marking a program-record .814 win percentage. Arkansas finished SEC play with a 19-5 record, producing the second consecutive 19-win conference season for the Hogs. Against Missouri State on March 3, Deifel became just the second head coach in program history to reach 200 career wins. The Hogs made their 11th NCAA Tournament appearance, earning the program's highest overall seed (No. 4) and hosted their second straight Super Regional. The Razorbacks hosted the highest attended Regional and Super Regional in the NCAA in 2022. The Razorbacks tabbed an SEC-best 12 all-conference honors and a school-record five NFCA All-American nods to round out yet another enormous postseason awards haul. Arkansas became the first SEC program since 2006 to have four first-team all-Americans. Danielle Gibson (first team) became the program's first two-time NFCA All-American while KB Sides (first team), Linnie Malkin (first team), Hannah Gammill (first team) and Chenise Delce (second team) earned their first All-American honors. For the first time in program history, all eight NFCA All-Region nominees secured spots on All-South Region teams. Deifel was named SEC Coach of the Year for the second straight season while KB Sides became the program's first-ever SEC Player of the Year honor and Chenise Delce earned the Hogs' second consecutive SEC Pitcher of the Year accolade after Mary Huff collected the award in 2021. Arkansas tabbed a league-best 12 all-conference honors and eight NFCA All-Region distinctions to round out an enormous postseason awards haul. The 2022 coaching staff was named the NFCA's South Region Staff of the Year for the second straight season.

Deifel, the SEC Coach of the Year, directed the most successful year in program history in 2021 by claiming the school's first SEC regular season title and hosting NCAA Tournament Super Regionals for the first time. The team finished 43-11 (19-5 SEC), producing a then-school record .796 win percentage. The Hogs earned a No. 6 national ranking, the highest in program history, and captured the No. 6 national seed in the NCAA Tournament. Arkansas began conference play winning 12 straight games, notching the fifth-best league-only start in SEC history. A 19-game winning streak in non-conference action also set a school record. The Razorbacks received many postseason superlatives as infielders Braxton Burnside and Danielle Gibson, and pitcher Mary Huff were named NFCA All-Americans. Huff also took home the school's first SEC Pitcher of the Year award. Offensively, the Razorbacks shattered the school's single-season home run record, matching 95 long balls with Burnside setting the individual single-season program mark hitting 25. Deifel's 216 wins in Fayetteville rank second among all coaches in program history. The NFCA named the 2021 coaching staff the South Region's Staff of the Year.

Deifel guided the Razorbacks to a 19-6 (1-2 SEC) record in the COVID-19 shortened 2020 campaign. In the only league series of the season, the Razorbacks earned a 1-0 conference-opening victory, their first road win over Alabama since 2000. Arkansas remained in the national polls throughout the year and climbed from a preseason No. 24 ranking to the No. 19 slot in the final release of the NFCA Coaches' Poll. Junior catcher Kayla Green was honored with SEC Player of the Week recognition for the first time in her career and freshman pitcher Jenna Bloom emerged as one of the rising stars in the league, leading all freshmen in the nation striking out 109 hitters per seven innings.

Deifel led the Razorbacks to their third consecutive postseason appearance in 2019, earning an at-large bid to the Stillwater Regional. The Hogs finished the season 38-20 and 12-12 in SEC play. It marks the first time since 1999-00 that the Razorbacks finished the season .500 or better in conference play in back-to-back seasons. The Razorbacks garnered their highest in-season ranking during weeks one and two, coming in at 12th and 11th in the NFCA and ESPN polls respectively.

Arkansas saw two players named to the All-SEC teams, pitcher Autumn Storms was named second team and outfielder Hannah McEwen garnered first-team recognition. McEwen's first-team selection was the first for Arkansas since 2012 and only the second in program history. In four year under Coach Deifel, the Razorbacks also earned two SEC Player of the Week awards, three SEC Pitcher of the Week awards, and one USA Softball Co-Player of the

DEIFEL YEAR-BY-YEAR

Year	School	Overall	Conf.	Postseason
2015	Maryland	27-27	9-14	--
2016	Arkansas	17-39	1-23	--
2017	Arkansas	31-24	7-17	NCAA Regional
2018	Arkansas	42-17	12-12	NCAA Super Regional
2019	Arkansas	38-20	12-12	NCAA Regional
2020	Arkansas	19-6	1-2	--
2021	Arkansas	43-11	19-5	NCAA Super Regional
2022	Arkansas	48-11	19-5	NCAA Super Regional
2023	Arkansas	40-19	14-10	NCAA Regional
2024	Arkansas	36-16	14-10	NCAA Regional
9 seasons		341-190	108-110	7 appearances
At Arkansas		314-163	99-96	

At Arkansas (2016-pres.): 314-163 (.658)

Week. A record five Razorbacks were named to the NFCA All-Region teams, with Storms garnering the first, first-team selection of her career. Storms went on to be named NFCA Second Team All-American as a pitcher, the first Razorback since 2010.

Year four with Coach Deifel and the Razorback staff saw growth in all aspects as the game, including a team .288 batting average, which ranks second-highest in program record book. In fact, four of the top seven team batting averages in program history come from the Deifel era.

In the 2018 campaign, Arkansas wrapped up the year with a 42-17 (12-12 SEC) record, the third most wins in program history, and the most victories since 2000. The team earned a national seed (13) in the NCAA Tournament for the first time in program history and went 3-0 defeating DePaul and Wichita State twice to earn the Fayetteville Regional Championship on its home field. The Hogs made their first ever NCAA Super Regional appearance but fell to eventual national semifinalist, Oklahoma, in Norman. Arkansas finished 17th in the final NCAA RPI report and the coaching staff earned 2018 NFCA Division I South Region Staff of the Year.

Just two seasons removed from a one-win conference tally, Deifel guided the Razorbacks to a 12-12 mark in SEC play. As the No. 7 seed at SEC Tournament, the program made its first semifinal appearance since 2001. The Razorbacks finished the season with a 21-2 record on their home field, establishing a new program record for home wins in a single season. Part of Arkansas' home triumphs included the program's first three-game sweep of a ranked team (No. 20 Mississippi State) and its first-ever series win over Alabama.

Deifel piloted the 2017 Razorbacks to a 31-24 record and the program's first NCAA Tournament appearance since 2013. The Razorbacks improved their win total by 17 games from the previous season, marking the largest increase in the country among Power 5 programs. Arkansas also tallied seven wins in SEC play, equaling the combined total from the previous three seasons. In recognition of the team's performance, Deifel was named the 2017 DII Softball News Coach of the Year.

From year one to two under Deifel, Arkansas' pitching staff lowered its combined ERA by more than four runs (6.96 to 2.82) and added more than 20 points to its batting average (.260 to .284). The Razorbacks also led the SEC and tied for 17th in the NCAA with 59 home runs during the year. Arkansas earned its first national ranking since 2013 when it was slotted at No. 24 in the March 7 release ESPN/USA Softball poll.

Individually, Deifel saw two Razorbacks earn NFCA All-South Region accolades with Nicole Schroeder and Autumn Storms earning second-team and third-team honors, respectively. Storms was also named to the SEC All-Freshman Team while A.J. Belans was voted to the All-SEC Second Team. Schroeder went on to be drafted by the Akron Racers as the program's second NPF selection.

Deifel's first win over a ranked team at Arkansas came during the 2016 season when the Razorbacks knocked off No. 23 Nebraska, 11-0, during the Easton Tournament in Fullerton, Calif.; the team added five ranked wins in 2017. The 2016 campaign also saw newcomer Ashley Diaz make an immediate impact as a member of the NFCA All-South Region Second Team and garnered NFCA National Freshman of the Year Top 25 Watch List recognition.

During her playing and coaching careers prior to coming to Arkansas, Deifel advanced to 11 NCAA Tournaments including a four-year run to the Women's College World Series (WCWS) as an All-American catcher at California that was highlighted by winning the 2002 national title. The Bears also finished second (2003), fifth (2001) and seventh (2000) at the WCWS over her four-year run. Her postseason successes also featured a pair of Super Regionals as a graduate assistant at Oklahoma and five NCAA appearances as an assistant at Maryland and Louisville.

As a first-year head coach, Deifel ushered in a culture of change for Maryland in 2015. Along with the program's 16-game improvement from the previous season, the Terrapins' offense saw tremendous growth. Maryland finished 27th in the NCAA with 6.28 runs per game behind 339 runs scored, up more than 150 runs from 2014. Deifel also led her team to a .309 batting average, a 40-point jump from 2014 which also ranked 57th in the NCAA.

Individually, Deifel guided three players to all-conference accolades and a pair of NFCA all-region honors. Lindsey Schmeister was an All-Big Ten first team performer while Shannon Bustillos and Erin Pronobis landed on the All-Big Ten second team. Pronobis and Corey Schwartz were also named to the NFCA All-Midwest Region Third Team. Under Deifel's watch, the trio helped Maryland to single-season school records in doubles, home runs, RBI and walks.

Prior to taking the head job at Maryland, Deifel spent four seasons as an assistant coach at Louisville in which she helped the Cardinals to four NCAA appearances, the 2014 American Athletic Conference Tournament title and an overall record of 176-60 (.746). Louisville averaged 44 wins in that time with a program-record 55 wins in 2012. Her student-athletes at Louisville racked up four NFCA All-America certificates and 29 all-conference selections.

She also spent two seasons as a graduate assistant at Oklahoma where she was a member of a staff that guided the 2008 Sooners to a 47-14 record and a Super Regional appearance.

As a player, Deifel was the starting catcher for California from 2000-03 and led the Golden Bears to four Women's College World Series appearances including a national championship run in 2002 and national runner-up showing in 2003. She appeared in 285 games missing just three behind the plate over her four seasons. As a four-year starter behind the plate, she was a 2003 All-American, two-time All-Pac 10 selection and caught seven no-hitters. She is still the program's career leader with 1,969 putouts.

Aside from her accomplishments in collegiate softball, Deifel had a successful professional career following her days at Cal. In 2004, she helped the NY/NJ Juggernaut to the National Professional Fastpitch (NPF) league title. Deifel also spent three years with LeoPalace21 in Japan that resulted in a runner-up showing and a pair of three-plate finishes.

She graduated from California in 2003 with a bachelor of arts in American Business and Globalism and American Studies. Deifel earned her master's of arts in Human Relations from Oklahoma in 2008.

Deifel's sister, Amanda Scott, is currently the head softball coach at Missouri-St. Louis and won a Women's College World Series title at Fresno State in 1998.

Deifel and her husband Joe are the parents of two sons, Trip and Walt. The family resides in Fayetteville.

ALL-TIME SERIES UNDER DEIFEL *ARKANSAS ONLY

Opponent	Series	H	A	N
Alabama	8-12	5-4	3-6	0-2
Arkansas-Pine Bluff	1-0	1-0		
Arizona	3-4	2-3	1-1	
Army	0-1			0-1
Auburn	12-6	6-3	6-3	
Baylor	2-0	0-1		2-0
Binghamton	1-0			1-0
Boston U	4-0			
Bradley	1-1	4-0		1-1
BYU	0-1			0-1
Buffalo	1-0	1-0		
Cal State Fullerton	0-1		0-1	
CSUN	1-0			1-0
Campbell	2-0			2-0
Central Arkansas	5-2	2-1	3-1	
Central Connecticut	2-0	2-0		
Central Michigan	1-0			1-0
Dartmouth	2-0	2-0		
Delaware	1-0			1-0
DePaul	1-0	1-0		
Drake	6-2	6-2		
Duke	0-1			0-1
Florida	6-10	2-4	3-6	1-0
Florida State	0-2	0-1		0-1
Florida A&M	2-0			2-0
FUJ	2-1	1-0	1-1	
FUCU	1-0		1-0	
Fordham	1-0			1-0
Furman	1-0	3-0		1-0
George Washington	1-0			1-0
Georgia	8-9	2-4	5-4	1-1
Grand Canyon	1-1			1-1
Harvard	1-0	1-0		
Illinois	1-1	1-1		
Illinois State	2-0	2-0		
Indiana	1-0			1-0
IUPUI	3-0	3-0		
IUPUI	3-0	3-0		
Iowa State	1-0			1-0
Jackson State	4-0	3-0	1-0	
Kansas	4-1	3-0	1-0	
Kansas City	5-1	4-1	1-0	
Kennesaw State	2-0	2-0		
Kent State	2-0	2-0		
Kentucky	7-9	4-5	2-4	1-0
Lamar	2-0	2-0		
Lehigh	1-0			1-0
Liberty	1-1	0-1	1-0	
Lipscomb	1-0			1-0
Long Beach State	2-0			2-0
Longwood	1-0	1-0		
Louisville	2-1	2-1		
Louisiana	1-0			1-0
Loyola Marymount	2-0			2-0
LSU	8-10	4-5	4-5	
Manhattan	1-0			1-0
Marist	3-0	2-0		1-0
Marshall	1-0			1-0
Maryland	1-0			1-0
McNeese	3-2		3-1	0-1
Memphis	2-0			2-0
Michigan State	1-0			1-0
Mississippi State	11-3	7-2	4-2	
Mississippi State	9-8	5-4	3-3	1-1
Missouri	5-1	4-1	1-0	
Missouri State	5-1	0-1		
Montana	4-0	1-0		3-0
Nebraska	1-0	1-0		
Nevada	2-0			2-0
New Mexico	1-0			1-0
New Mexico State	0-1		1-0	
North Carolina	4-1	2-0	2-1	
North Dakota State	4-0	2-0	2-0	
North Texas	0-3			0-3
North Carolina	3-1	4-0		1-1
Northern Colorado	3-1	3-1		
Northern Iowa	3-0			3-0
Northwestern State	2-1	1-0		
Notre Dame	1-0		1-1	
Ohio	1-0			1-0
Oregon	2-2	2-2		
Oklahoma	0-5	0-1	0-4	
Oklahoma State	1-3	0-2	1-0	0-1
Ole Miss	10-6	6-0	3-6	0-0
Omaha	6-0	4-0		2-0
Penn State	1-0			1-0
Princeton	2-0	1-0		
Rutgers	2-0			2-0
Sacramento State	1-0			1-0
Samford	1-0			1-0
San Diego	1-0			1-0
SIUE	2-0	2-0		
South Alabama	1-1	1-1		
South Carolina	12-7	3-3	6-3	0-1
South Dakota State	3-1			
Southeast Missouri	3-1	7-1	2-0	
Southern Utah	1-0			1-0
Saint Francis (Pa.)	2-0	2-0		
Saint Louis	3-0			3-0
Stamford	1-0			1-0
Tennessee	8-9	4-2	4-6	0-1
Texas	1-4	0-2	0-2	1-2
Texas A&M	5-10	2-4	3-6	
Texas A&M-CC	2-0	2-0		
Texas A&M-Commerce	2-0	1-0	1-0	
Texas Tech	2-0			2-0
Tulsa	2-5	2-2	1-1	0-2
UAB	3-0	3-0		
UConn	1-0			1-0
UIC	1-0			1-0
UIM	1-0	1-0		
UMass Lowell	2-0			2-0
UNLV	1-1		1-0	0-1
Utah	1-0			1-0
UT Arlington	7-1	4-0	3-1	
UTEP	1-0			1-0
Villanova	3-0	2-0		1-0
Washington	0-3			0-3
Weber State	3-0			3-0
Western Illinois	1-0	1-0		

10+ STRIKEOUT PERFORMANCES

No.	Pitcher	Opponent	Date
16	Mary Haff	vs. Furman	4/13/19
16	Heather Schlichtman	vs. Marshall	4/9/04
15	Mary Haff	at Tennessee	3/23/2019
15	Kimmy Beasley	Auburn	5/3/13
15	Katy Henry	vs. UTSA	2/16/07
15	Katy Henry	vs. ULM	2/25/05
15	Heather Schlichtman	vs. Auburn	3/13/04
15	Heather Schlichtman	Wichita State	3/3/01
14	Robyn Herron	Drake	2/24/23
14	Mary Haff	vs. Maryland	3/11/22
14	Katy Henry	Kansas City	2/23/07
14	Heather Schlichtman	at Kentucky	4/24/04
14	Heather Schlichtman	vs. Mississippi Valley State	2/29/04
14	Heather Schlichtman	vs. Appalachian State	2/7/04
13	Autumn Storms	vs. Southeast Missouri	2/21/19
13	Mary Haff	at Saint Louis	4/10/18
13	Mary Haff	Lipscomb	2/10/19
13	Chelsea Cohen	Saint Louis	2/24/13
13	Katy Henry	Centenary	3/5/06
13	Heather Schlichtman	Oklahoma City	4/23/02
13	Rachel Talley	vs. Virginia Tech	2/18/01
12	Mary Haff	vs. UIC	2/15/20
12	Mary Haff	vs. Boston U	3/2/19
12	Mary Haff	vs. Omaha	2/28/19
12	Mary Haff	vs. Dartmouth	3/3/18
12	Mary Haff	vs. Northern Colorado	3/2/18
12	Mary Haff	Fordham	2/19/18
12	Kimmy Beasley	at Missouri	4/13/13
12	Kimmy Beasley	LSU	4/6/13
12	Kim Jones	vs. Rhode Island	2/13/11
12	Hope McLemore	Louisiana Tech	3/13/10
12	Miranda Dixon	vs. ULM	4/2/08
12	Katy Henry	Creighton	2/24/08
12	Katy Henry	vs. Virginia	2/9/07
12	Rachel Talley	vs. Utah	2/16/02
12	Rachel Talley	vs. FAU	3/3/01
12	Heather Schlichtman	FIU	3/2/01
12	Rachel Talley	at Auburn	4/9/99
12	Tammy Kincaid	Alabama	3/21/99
12	Chenise Delce	UAB	4/14/23
12	Chenise Delce	Arizona	2/23/23
12	Robyn Herron	Iowa State	3/2/23
12	Robyn Herron	Indiana	2/18/23
11	Robyn Herron	Illinois State	2/24/24
11	Chenise Delce	North Texas	3/3/23
11	Robyn Herron	Texas A&M-CC	3/4/23
11	Mary Haff	at Tennessee	3/18/22
11	Mary Haff	at Central Arkansas	3/9/21
11	Autumn Storms	vs. Boston U	3/2/19
11	Grace Moll	at Southeast Missouri State	4/6/16
11	Kimmy Beasley	Kentucky	4/19/13
11	Kimmy Beasley	LSU	4/7/13
11	Katy Henry	Northwestern State	3/4/06
10	Morgan Leinstock	Auburn	3/16/24
10	Robyn Herron	Northern Iowa	3/10/24
10	Robyn Herron	Penn State	2/10/24
10	Robyn Herron	Texas A&M-Commerce	4/18/23
10	Chenise Delce	Alabama	5/11/23
10	Chenise Delce	UCA	3/6/23
10	Mary Haff	at Ole Miss	4/2/22
10	Chenise Delce	vs. Louisville	2/28/22
10	Chenise Delce	vs. Missouri State	3/3/22
10	Chenise Delce	vs. Kennesaw State	3/5/22
10	Autumn Storms	Alabama	4/10/21
10	Mary Haff	at South Carolina	3/12/21
10	Mary Haff	North Dakota State	2/25/21
10	Jenna Bloom	Kansas	3/10/20
10	Kimmy Beasley	Butler	2/13/14
10	Hope McLemore	Kentucky	4/20/13
10	Kimmy Beasley	Jacksonville State	3/2/13
10	Chelsea Cohen	ULM	2/22/13
10	Hope McLemore	at Georgia	4/2/10
10	Hope McLemore	Drake	3/6/10
10	Hope McLemore	vs. Iowa	2/12/10
10	Miranda Dixon	at Ole Miss	3/29/09
10	Miranda Dixon	vs. Cleveland State	3/7/09
10	Katy Henry	at Kentucky	4/12/08
10	Katy Henry	vs. ULM	4/2/08
10	Miranda Dixon	at South Carolina	3/3/08
10	Miranda Dixon	at South Carolina	3/3/08
10	Miranda Dixon	at South Carolina	3/3/08
10	Katy Henry	at Kansas	4/3/07
10	Katy Henry	Northern Iowa	3/3/07
10	Miranda Dixon	at Texas A&M	2/16/07
10	Katy Henry	Kansas	4/5/06
10	Katy Henry	at Florida	3/25/06
10	Katy Henry	at Ole Miss	3/21/06

TOTAL BY PITCHER

16	Mary Haff	2018-2022
14	Katy Henry	2005-2008
8	Chenise Delce	2022-Present
8	Heather Schlichtman	2001-2004
8	Robyn Herron	2023-Present
7	Kimmy Beasley	2012-2014
5	Miranda Dixon	2007-2010
5	Hope McLemore	2010-2013
4	Rachel Talley	1999-2002
3	Autumn Storms	2017-2021
2	Chelsea Cohen	2010-2013
1	Kim Jones	2008-2011
1	Tammy Kincaid	1997-2000
1	Grace Moll	2014-2017

2024 AWARDS AND HONORS

Nia Carter
USA Softball Preseason National Player of the Year
Watch List

Rylin Hedgecock
USA Softball Preseason National Player of the Year
Watch List
Preseason All-SEC

Reagan Johnson
USA Softball Preseason National Player of the Year
Watch List
First Team All-SEC

Bri Ellis
SEC Player of the Week (March 12)
SEC Player of the Week (March 19)
First Team All-SEC
SEC All-Defensive Team

Kennedy Miller
SEC Freshman of the Week (March 19)
NFC Top-25 National Freshman of the Year Finalist (April 25)

Morgan Leinstock
SEC Co-Pitcher of the Week (April 9)
SEC Pitcher of the Week (April 23)
First Team All-SEC

Hannah Gammill
SEC All-Defensive Team

Cylie Halvorson
Second Team All-SEC

Robyn Herron
SEC Pitcher of the Week (April 16)

OPPONENT HISTORY

Arizona (3-5)
H: 2-3 | A: 1-2 | N: 0-0
2-16-03 L, 1-9 Tucson, Ariz. (2)
5-28-21 L, 10-4 Fayetteville (9)
5-29-21 L, 4-1 Fayetteville (9)
2-23-23 W, 3-2 Fayetteville (19)
2-23-23 L, 5-2 Fayetteville (19)
2-24-23 W, 2-1 Fayetteville (19)
2-16-24 L, 3-2 Tucson, Ariz.
2-17-24 W, 3-2 Tucson, Ariz.

Villanova (4-0)
H: 2-0 | A: 0-0 | N: 2-0
2-22-14 W, 12-0 (5) Fort Myers, Fla.
2-24-18 W, 9-0 Madeira Beach, Fla.
2-28-20 W, 11-1 (5) Fayetteville
2-29-20 W, 12-4 (5) Fayetteville

Southeast Missouri (12-2)
H: 9-2 | A: 2-0 | N: 1-0
3-13-10 W, 4-2 Fayetteville
3-1-15 W, 5-2 Hammond, La.
4-29-15 W, 13-5 (5) Fayetteville
4-29-15 L, 4-3 (8) Fayetteville
4-6-16 W, 7-4 Cape Girardeau, Mo.
4-6-16 W, 4-3 Cape Girardeau, Mo.
2-21-19 W, 7-1 Fayetteville
2-22-19 L, 6-1 Fayetteville
2-26-21 W, 9-3 Fayetteville
2-27-21 W, 6-3 Fayetteville
4-12-22 W, 9-1 (5) Fayetteville
4-12-22 W, 14-0 (5) Fayetteville
3-1-24 W, 5-0 Fayetteville
3-3-24 W, 6-5 (8) Fayetteville

NCAA TOURNAMENT HISTORY

NCAA Tournament

12 appearances | 19-24 (.442)

2000 NCAA Regional (Norman, Okla.)

May 18	CSUN	W	5-0
May 19	#13 Oregon State	L	4-1
May 20	Northwestern	L	5-0

2002 NCAA Regional (Norman, Okla.)

May 16	#23 Texas A&M	L	6-2
May 17	Army West Point	W	2-0
May 17	#8 Texas	L	6-2

2008 NCAA Regional (Norman, Okla.)

May 16	Tulsa	W	7-5
May 17	#7 Oklahoma	L	6-5 (11)
May 17	Oregon	L	3-0

2009 NCAA Regional (Norman, Okla.)

May 15	Tulsa	L	6-0
May 16	#10 Oklahoma	L	21-2

2012 NCAA Regional (Berkeley, Calif.)

May 18	Boston U	W	3-2
May 19	#1 California	W	3-2
May 20	#1 California	L	10-2
May 21	#1 California	L	7-0

2013 NCAA Regional (Norman, Okla.)

May 17	Fordham	W	5-1
May 18	#1 Oklahoma	L	10-5
May 18	Fordham	W	5-2
May 19	#1 Oklahoma	L	14-1

2017 NCAA Regional (Norman, Okla.)

May 19	#23 Tulsa	L	5-4
May 20	#6 Oklahoma	L	5-3

2018 NCAA Regional (Fayetteville)

May 18	DePaul	W	2-0
May 19	Wichita State	W	5-0
May 20	Wichita State	W	6-4

2018 NCAA Super Regional (Norman, Okla.)

May 25	#4 Oklahoma	L	7-2
May 26	#4 Oklahoma	L	9-0

2019 NCAA Regional (Stillwater, Okla.)

May 16	Tulsa	L	5-0
May 17	BYU	L	6-3

2021 NCAA Regional (Fayetteville, Ark.)

May 21	Manhattan	W	8-0 (5)
May 22	South Dakota State	W	4-0
May 23	Stanford	W	7-3

2021 NCAA Super Regional (Fayetteville, Ark.)

May 28	#9 Arizona	L	10-4
May 29	#9 Arizona	L	4-1

2022 NCAA Regional (Fayetteville, Ark.)

May 20	Princeton	W	11-0 (5)
May 21	#24 Oregon	W	6-2
May 22	#24 Oregon	W	9-3

2022 NCAA Super Regional (Fayetteville, Ark.)

May 26	#18 Texas	W	7-1
May 27	#18 Texas	L	3-1
May 28	#18 Texas	L	3-0

2023 NCAA Regional (Fayetteville, Ark.)

May 19	Harvard	W	11-0 (5)
May 20	Oregon	L	10-4
May 20	Notre Dame	W	5-0
May 21	Oregon	L	14-4 (5)

WHAT HAPPENS WHEN

**Arkansas Softball 2024 Statistics
Games Summary for Arkansas (as of May 13, 2024)
(All games)**

Score by innings	1	2	3	4	5	6	7	8	9	Total
Arkansas	76	40	41	45	23	26	12	1	1	265
Opponents	22	24	11	27	21	13	18	1	0	137

Record when ...

Overall	36-16	After 4 leading	29-2
Conference	14-10 trailing	0-11
Non-Conference	22-6 tied	7-3
Home games	18-9	After 5 leading	26-1
Away games	12-5 trailing	0-12
Neutral site	6-2 tied	4-1
Day games	27-12	After 6 leading	24-1
Night games	9-4 trailing	0-12
vs Left starter	5-1 tied	3-1
vs Right starter	31-15		
1-Run games	8-7	Hit 0 home runs	8-10
2-Run games	0-2	... 1 home run	15-5
5+Run games	18-4	... 2+ home runs	13-1
Extra innings	2-1		
Shutouts	14-2	Opponent 0 home runs	26-11
	 1 home run	6-3
Scoring 0-2 runs	2-11 2+ HRs	4-2
..... 3-5 runs	12-4		
..... 6-9 runs	17-1	Made 0 errors	24-7
..... 10+ runs	5-0 1 error	6-6
		... 2+ errors	6-3
Opponent 0-2 runs	27-4		
..... 3-5 runs	9-6	Opp. made 0 errors	15-11
..... 6-9 runs	0-4 1 error	16-4
..... 10+ runs	0-2 2+ errors	5-1
Scored in 1st inning	20-5	Out-hit opponent	29-2
Opp. scored in 1st	6-7	Out-hit by opponent	5-13
Scores first	28-5	Hits are tied	2-1
Opp. scores first	8-11		

Record when team scores:

Runs	0	1	2	3	4	5	6	7	8	9	10+
W-L	0-2	1-6	1-3	4-4	4-0	4-0	4-0	5-1	5-0	3-0	5-0

Record when opponent scores:

Runs	0	1	2	3	4	5	6	7	8	9	10+
W-L	14-0	5-1	8-3	4-4	3-1	2-1	0-2	0-1	0-1	0-0	0-2

Record when leading after:

Inn.	1	2	3	4	5	6
W-L	19-4	24-2	28-1	29-2	26-1	24-1

Record when trailing after:

Inn.	1	2	3	4	5	6
W-L	4-6	3-8	2-10	0-11	0-12	0-12

Record when tied after:

Inn.	1	2	3	4	5	6
W-L	13-6	9-6	6-5	7-3	4-1	3-1

Current losing streak: 2
 Longest winning streak: 6
 Longest losing streak: 2

Home attendance : 86874 (27 dates avg = 3217)
 Away attendance : 28948 (23 dates avg = 1258)
 Total attendance: 115822 (50 dates avg = 2316)

THE LAST TIME

ARKANSAS - TEAM

Defeated a ranked opponent..... def. #7 LSU, 4-1 (April 27, 2024)
 Defeated a Top 10 ranked opponent..... def. #7 LSU, 4-1, in Baton Rouge (April 27, 2024)
 Highest ranked team defeated..... def. #1 Cal, 3-2 (May 19, 2012)
 Won 10 or more consecutive games..... 10 (Feb. 23-March 5, 2023)
 Longest conference win streak..... 12 (March 12, 2021-April 3, 2022)
 Won 5 or more consecutive conference home games..... 7 (March 20-April 22, 2023)
 Won 5 or more consecutive road games..... 7 (March 20-April 22, 2023)
 Won in Extra Innings..... 1-0 (9) vs. #15 Alabama (April 19, 2024)
 Lost in Extra Innings..... 3-2 (8) vs. Penn State (Feb. 10, 2024)
 Played at least 10 Innings..... (10) W, 2-1 vs. Alabama (March 20, 2023)
 Played at least 11 Innings..... (11) W, 4-3 vs. Drake (Feb. 24, 2023)
 Played at least 12 Innings..... (14) W, 6-4 at McNeese (Feb. 20, 2021)
 Played at least 13 Innings..... (14) W, 6-4 at McNeese (Feb. 20, 2021)
 Played 14 or more Innings..... (14) W, 6-4 at McNeese (Feb. 20, 2021)
 Lost 5 or more consecutive games..... 5 (May 6-20, 2017)
 Lost 5 or more consecutive conference games..... 6 (Mar. 24-April 2, 2017)
 Scored 10 or more runs in a game..... 10 vs. South Alabama (April 9, 2024)
 Scored 10 or more runs in three straight games..... Rebel Kickoff (Feb. 10-12, 2023)
 Scored 10 or more runs in four straight games..... Rebel Kickoff (Feb. 10-12, 2023)
 Scored 15 or more runs in a game..... 15 vs. Wichita State (Feb. 24, 2016)
 Shut out back-to-back opponents..... Illinois State, UT-Arlington (Feb. 22-23, 2024)
 Shut out three straight opponents..... Drake, Iowa State, TAMU-CC (Feb. 26-May 2-3, 2023)
 Was shutout (extra-inning game)..... 2-0 (10) vs Liberty (March 16, 2021)
 Was Shutout (7-inning game)..... 6-0 vs. Ole Miss (May 3, 2024)
 Was Shutout (6-inning game)..... 8-0 (6) vs. Washington (Feb. 11, 2022)
 Was Shutout (5-inning game)..... 8-0 at #8 Florida (April 6, 2019)
 Was Shutout In Fayetteville..... 6-0 vs. Ole Miss (May 3, 2024)
 Was No-Hit..... at #1 Florida (May 16, 2016)
 Was No-Hit by SEC Opponent..... at #1 Florida (May 16, 2016)
 Was No-Hit in Fayetteville..... vs #9 Georgia (May 3, 2009)
 Swept a three-game conference series..... vs. Mississippi State (March 31-April 2, 2023)
 Swept four or more conference series ... #20 S. Car., Ole Miss, Miss. State, #25 Auburn, #20 UGA (2021)
 Swept a three-game home conference series..... vs. South Carolina (April 29-May 1)
 Swept a three-game road conference series..... at Mississippi State (March 31-April 2, 2023)
 Swept a non-conference doubleheader..... vs SEMO (April 12, 2022)
 Run ruled an opponent..... 12-2 (5) vs. Ole Miss (May 3, 2024)
 Most consecutive run-rule wins in a season..... 6, 104
 Was run-ruled..... L, 12-3 (5) vs. #11 Missouri (April 6, 2024)
 Hit back-to-back home runs..... Cylie Halvorson and Nia Carter vs. Missouri (April 7, 2024)
 Hit five or more home runs in a game..... 7 vs. Lehigh (March 11, 2022)
 Hit four or more home runs in a game..... 4 at Auburn (March 16, 2024)
 Hit three or more home runs in a game..... 3 vs. #3 Georgia (April 1, 2024)
 Homered in five or more consecutive games..... 8 (Feb. 24-March 3, 2024)
 Had 10 hits in a game..... 11 vs. Mississippi State (March 24, 2024)
 Had 15 or more hits in a game..... 15 vs UMKC (March 4, 2020)
 Had 10 or more hits in 2 consecutive games (2), vs. Wichita State, UT-Arlington (Feb. 24-25, 2024).
 Had 10 or more hits in 3 consecutive games (6) vs UMKC, MSU, KSU, Liberty, Lehigh, Maryland. (March 4-11, 2022)
 Had five or more doubles in a game..... 6 vs Villanova (Feb. 29, 2020)
 Had two or more triples in a game..... 2 vs. South Carolina (April 14, 2024)
 Had 10 or more RBI in a game..... 11 vs. Ole Miss (May 3, 2024)
 No-hit the opposition, 5 innings..... vs. Illinois State (Feb. 24, 2024)
 No-hit the opposition, 6 innings..... vs. Illinois State (Feb. 24, 2024)
 No-hit the opposition, 7 innings..... vs. Illinois State (Feb. 24, 2024)
 Recorded 10 or more walks..... 11 vs #10 Oklahoma State (Feb. 11, 2021)
 Left 10 or more runners on base..... 10 vs. Central Arkansas (April 30, 2024)
 Allowed 10 or more hits..... 13 vs. Mississippi State (March 24, 2024)
 Allowed 10 or more runs..... 12 vs. Missouri (April 6, 2024)
 Allowed 10 or more earned runs..... 14 vs. Oregon (May 21, 2023)
 Allowed 10 or more RBI..... 15 vs. Mississippi State (March 24, 2024)
 Allowed five or more doubles..... 5 vs LSU (April 29, 2016)
 Allowed three or more home runs..... 4 vs. Mississippi State (March 24, 2024)

OPPONENT-TEAM

Scored 10 or more runs in a game15 vs. Mississippi State (March 24, 2024)
 Scored 15 or more runs in a game.....15 vs. Mississippi State (March 24, 2024)
 Had 10 or more hits in a game.....11 vs. Georgia (March 31, 2024)
 Had 15-19 hits in a game..... 15 vs. Georgia (May, 2017)
 Shut out Arkansas (7-inning game)..... 6-0 vs. Ole Miss (May 3, 2024)
 Shut out Arkansas (5-inning game)..... L, 8-0 at #8 F#18 Iorida (April 6, 2019)
 Shut out Arkansas (extra-inning)..... L, 2-0 (10) vs Liberty (March 16, 2021)
 Shut out Arkansas in consecutive games..... L, 3-0/8-0 at #8 Florida (April 6, 2019)
 Shut out Arkansas in Fayetteville..... 6-0 vs. Ole Miss (May 3, 2024)
 Conference opponent S/O Arkansas in Fayetteville..... 6-0 vs. Ole Miss (May 3, 2024)
 Conference opponent S/O Arkansas on the road..... 1-0 vs. #7 LSU (April 28, 2024)
 Won a non-conference series against Arkansas..... vs. Ole Miss (May 3-4, 2024)
 Won a conference series in Fayetteville..... vs. Ole Miss (May 3-4, 2024)
 Swept a three-game non-conference series against Arkansas..... Texas (March 14-16, 2015)
 Swept a three-game non-conference series in Fayetteville..... Texas (March 14-16, 2015)
 Swept a three game conference series in Fayetteville..... vs Georgia (May 5-7, 2017)
 Swept a three-game conference road series against Arkansas..... at #8 Florida (April 5-7, 2019)

ARKANSAS-INDIVIDUAL

Hit a grand slam..... Hannah Gammill vs. #3 Georgia (April 1, 2024)
 Hit a walk-off grand slam..... W, 6-4 Danielle Gibson vs Drake (March 4, 2021)
 Hit a walk-off home run..... Kennedy Miller vs. Northern Iowa (March 10, 2024)
 Hit two home runs in a game..... 2, Hannah Gammill vs. #3 Georgia (April 1, 2024)
 Hit three home runs in a game..... Rylin Hedgecock vs. Tennessee (April 22, 2023)
 Hit four home runs in a game..... Danielle Gibson vs SIUE (Feb 23, 2019)
 Homered in consecutive games in a conf. series Bri Ellis, Games 1 & 2, at Auburn (March 16, 2024)
 Homered in three or more consecutive games.....(3) Kristina Foreman at the Rebel Kickoff vs. Weber State (twice) and Southern Utah (Feb. 10-11, 2023)
 Hit an inside the park home run..... KB Sides vs Illinois (Feb. 18, 2022)
 Hit for the home run cycle..... Danielle Gibson vs SIUE (Feb 23, 2019)
 Had five hits in a game..... 5, Danielle Gibson at South Carolina (March 13, 2021)
 Had four hits in a game..... 4, Reagan Johnson vs. Ohio (Feb. 9, 2024)
 Had two doubles in a game..... 2, Cylie Halvorson, at Texas A&M-Commerce (March 18, 2024)
 Had three doubles in a game..... 3, KB Sides vs. Florida (April 22, 2022)
 Had four or more RBI in a game..... 5, Hannah Gammill vs. #3 Georgia (April 1, 2024)
 Had six or more RBI in a game..... 7, Rylin Hedgecock vs. Kentucky (April 22, 2023)
 Had 10 or more RBI in a game..... (10) Danielle Gibson vs SIUE (Feb 23, 2019)
 Walked three or more times in a game..... (3) Raigan Kramer vs. Ohio (Feb. 9, 2024)
 Stole three bases in a game..... (3) Reagan Johnson vs. Drake (Feb. 24, 2023)
 Pitched a complete game shutout Robyn Herron, 6.0 IP, vs. Central Arkansas (April 30, 2024)
 Had 10 or more strikeouts in a game..... (10) Morgan Leinstock vs. Auburn (March 16, 2024)
 Gave up 10 or more hits in a game..... 11, Hannah Camenzind vs. #3 Georgia (March 31, 2024)
 Gave up three or more home runs in a game...(3) Chenise Delce vs. Florida State (Feb. 17, 2023)
 Threw a perfect game Robyn Herron vs. Illinois State (Feb. 24, 2024)
 Threw a 7-inning no hitter Robyn Herron vs. Illinois State (Feb. 24, 2024)
 Threw a 5-inning no hitter (5 Inn.) Mary Haff vs Texas Tech (Feb. 27, 2021)

**Arkansas Softball 2024 Statistics
Miscellaneous Stats for Arkansas (as of May 13, 2024)
(All games)**

Multiple Hit Games	2	3	4	5+	Total
Reagan Johnson	16	4	1	-	21
Kennedy Miller	12	2	-	-	14
Nia Carter	9	3	-	-	12
Cylie Halvorson	12	-	-	-	12
Bri Ellis	10	1	-	-	11
Rylin Hedgecock	7	-	-	-	7
Hannah Camenzind	5	1	-	-	6
Raigan Kramer	5	-	-	-	5
Hannah Gammill	5	-	-	-	5
Atalyia Rijo	1	-	-	-	1
TEAM	82	11	1	0	94

Multiple RBI Games	2	3	4	5+	Total
Bri Ellis	11	3	-	-	14
Cylie Halvorson	7	1	1	-	9
Kennedy Miller	3	5	-	-	8
Rylin Hedgecock	5	3	-	-	8
Hannah Gammill	2	4	-	1	7
Raigan Kramer	5	-	-	-	5
Lauren Camenzind	2	1	-	-	3
Hannah Camenzind	2	1	-	-	3
Nia Carter	2	1	-	-	3
Reagan Johnson	2	-	-	-	2
Carlee Ratcliff	1	-	-	-	1
Rylee Cloud	-	1	-	-	1
TEAM	42	20	1	1	64

Hitting Streaks	Longest	Current
Reagan Johnson	10	7
Bri Ellis	9	-
Cylie Halvorson	8	2
Kennedy Miller	6	-
Nia Carter	6	1
Hannah Camenzind	4	-
Hannah Gammill	4	3
Rylin Hedgecock	4	-
Raigan Kramer	3	-
Rylee Cloud	2	-
Lauren Camenzind	2	-
Atalyia Rijo	1	-
Carlee Ratcliff	1	-
Spencer Prigge	1	-

Reached Base Streaks	Longest	Current
Bri Ellis	17	9
Hannah Gammill	13	3
Cylie Halvorson	13	2
Reagan Johnson	13	13
Kennedy Miller	12	-
Rylin Hedgecock	8	-
Raigan Kramer	8	-
Nia Carter	6	1
Hannah Camenzind	4	-
Atalyia Rijo	3	-
Carlee Ratcliff	3	-
Lauren Camenzind	3	-
Spencer Prigge	2	-
Rylee Cloud	2	-
Nyah Fontenot	1	1
Kylie Brockman	1	-

Arkansas Season Stats

Arkansas Softball 2024 Statistics
Overall Statistics for Arkansas (as of May 13, 2024)
(All games Sorted by Batting avg)

Record: 36-16 Home: 18-9 Away: 12-5 Neutral: 6-2 Southeastern: 14-10

Player	avg	gp-gs	ab	r	h	2b	3b	hr	rbi	tb	slg%	bb	hp	so	gdp	ob%	sf	sh	sb-att	po	a	e	fld%
Reagan Johnson	.385	52-52	182	34	70	3	1	0	10	75	.412	13	1	19	0	.426	1	1	11-13	82	3	1	.988
Kennedy Miller	.349	49-49	129	23	45	5	2	8	35	78	.605	7	8	13	2	.411	2	0	2-2	263	27	1	.997
Bri Ellis	.326	52-52	141	36	46	7	0	14	47	95	.674	29	5	23	0	.449	3	0	1-2	336	11	3	.991
Nia Carter	.313	49-44	144	24	45	4	2	1	18	56	.389	6	2	2	0	.349	0	4	1-1	53	1	2	.964
Hannah Camenzind	.312	35-21	77	11	24	3	2	0	12	31	.403	3	4	12	1	.365	1	0	0-0	12	18	0	1.000
Rylee Cloud	.308	22-2	13	8	4	1	0	1	3	8	.615	1	0	4	0	.357	0	0	1-1	0	0	0	.000
Cylie Halvorson	.305	52-52	141	27	43	11	0	8	31	78	.553	14	2	20	1	.364	5	0	1-1	80	99	6	.968
Hannah Gammill	.221	52-52	131	26	29	4	0	12	37	69	.527	21	10	23	1	.361	4	2	0-0	39	97	2	.986
Rylin Hedgecock	.220	50-44	127	19	28	6	1	4	25	48	.378	6	6	17	5	.284	2	1	0-0	8	0	0	1.000
Raigan Kramer	.217	51-49	115	28	25	3	2	3	17	41	.357	31	3	18	0	.393	1	1	7-7	70	3	2	.973
Atalyia Rijo	.214	9-6	14	2	3	2	0	0	1	5	.357	1	1	3	0	.313	0	1	0-0	8	10	0	1.000
Carlee Ratcliff	.200	11-1	10	3	2	1	0	1	2	6	.600	0	3	3	0	.385	0	0	0-0	0	0	0	.000
Lauren Camenzind	.132	36-32	68	11	9	1	0	1	9	13	.191	6	0	11	0	.203	0	0	1-1	28	46	8	.902
Spencer Prigge	.103	18-14	29	4	3	1	0	0	2	4	.138	5	1	8	0	.257	0	1	0-0	14	24	1	.974
Kylie Brockman	.000	9-3	10	2	0	0	0	0	0	0	.000	2	0	2	0	.167	0	0	0-0	29	2	0	1.000
Jayden Wells	.000	2-0	1	1	0	0	0	0	0	0	.000	0	0	0	0	.000	0	0	1-1	0	0	0	.000
Ally Sockey	.000	17-0	0	4	0	0	0	0	0	0	.000	0	0	0	0	.000	0	0	0-1	4	0	0	1.000
Nyjah Fontenot	.000	4-0	0	2	0	0	0	0	0	0	.000	1	0	0	0	1.000	0	0	0-0	0	0	0	.000
Kasey Wood	.000	2-0	0	0	0	0	0	0	0	0	.000	0	0	0	0	.000	0	0	0-0	0	0	0	.000
Totals	.282	52	1332	265	376	52	10	53	249	607	.456	146	46	178	10	.368	19	11	26-30	1031	377	31	.978
Opponents	.221	52	1274	137	281	44	1	23	124	396	.311	122	28	306	18	.301	8	21	19-23	988	321	35	.974

LOB - Team (302), Opp (286). DPs turned - Team (26), Opp (19). IBB - Team (3), Ellis 2, Gammill 1, Opp (1).

(All games Sorted by Earned run avg)

Player	era	w-l	app	gs	cg	sho	sv	ip	h	r	er	bb	so	2b	3b	hr	b/avg	wp	hp	bk	sfa	sha
Kasey Wood	0.00	0-0	2	0	0	0/1	0	1.2	3	0	0	1	0	1	0	0	.375	0	0	0	0	0
Robyn Herron	1.68	11-8	27	18	9	5/0	0	112.2	68	34	27	40	134	9	1	7	.173	9	11	0	4	9
Morgan Leinstock	1.86	13-5	32	17	8	3/3	2	135.2	107	47	36	37	134	17	0	7	.211	16	11	0	0	8
Reis Beuerlein	2.22	2-2	9	8	1	1/1	0	28.1	26	11	9	9	10	4	0	2	.245	2	1	0	1	1
Hannah Camenzind	3.07	9-1	23	7	1	0/3	1	59.1	66	36	26	30	25	9	0	5	.282	1	4	0	0	3
Nikki McGaffin	7.00	1-0	10	2	0	0/4	0	6.0	11	9	6	5	3	4	0	2	.423	2	1	0	3	0
Totals	2.12	36-16	52	52	19	14/5	3	343.2	281	137	104	122	306	44	1	23	.221	30	28	0	8	21
Opponents	5.16	16-36	52	52	13	2/0	4	329.1	376	265	243	146	178	52	10	53	.282	21	46	0	19	11

PB - Team (10), Miller 9, Brockman 1, Opp (8). SBA/ATT - Miller (18-22), Leinstock (12-13), Herron (4-5), Camenzind, H (2-3), McGaffin (1-1), Brockman (1-1), Beuerlein (0-1).

Arkansas Softball 2024 Statistics
Conference statistics for Arkansas (as of May 07, 2024)
(Southeastern games only Sorted by Batting avg)

Record: 14-10 Home: 6-6 Away: 8-4 Southeastern: 14-10

Player	avg	gp-gs	ab	r	h	2b	3b	hr	rbi	tb	slg%	bb	hp	so	gdp	ob%	sf	sh	sb-att	po	a	e	fld%
Reagan Johnson	.350	24-24	80	11	28	0	0	0	3	28	.350	7	1	9	0	.409	0	0	1-3	41	3	1	.978
Rylee Cloud	.333	11-2	6	4	2	0	0	1	3	5	.833	1	0	2	0	.429	0	0	1-1	0	0	0	.000
Bri Ellis	.317	24-24	63	14	20	1	0	6	17	39	.619	13	1	13	0	.442	0	0	0-1	169	7	0	1.000
Cylie Halvorson	.313	24-24	64	9	20	5	0	3	9	34	.531	6	2	7	1	.389	0	0	0-0	38	48	3	.966
Nia Carter	.274	22-20	62	8	17	1	1	1	6	23	.371	3	1	1	0	.318	0	2	0-0	24	0	1	.960
Kennedy Miller	.273	24-24	66	6	18	3	1	3	10	32	.485	3	3	9	0	.329	1	0	1-1	112	12	1	.992
Carlee Ratcliff	.250	5-1	4	2	1	1	0	0	0	2	.500	0	3	2	0	.571	0	0	0-0	0	0	0	.000
Hannah Gammill	.230	24-24	61	11	14	3	0	5	20	32	.525	9	3	12	1	.347	2	0	0-0	20	50	1	.986
Raigan Kramer	.185	23-21	54	9	10	2	1	1	6	17	.315	10	1	11	0	.318	1	1	1-1	36	0	1	.973
Hannah Camenzind	.143	17-10	35	3	5	2	0	0	1	7	.200	2	2	9	1	.231	0	0	0-0	7	9	0	1.000
Lauren Camenzind	.128	20-18	39	4	5	0	0	1	4	8	.205	2	0	4	0	.171	0	0	0-0	18	27	5	.900
Rylin Hedgecock	.111	23-19	54	4	6	1	0	1	3	10	.185	0	1	9	4	.127	0	1	0-0	0	0	0	.000
Spencer Prigge	.091	8-6	11	2	1	0	0	0	0	1	.091	1	0	1	0	.167	0	0	0-0	4	16	0	1.000
Kylie Brockman	.000	1-0	1	0	0	0	0	0	0	0	.000	0	0	1	0	.000	0	0	0-0	2	0	0	1.000
Ally Sockey	.000	10-0	0	2	0	0	0	0	0	0	.000	0	0	0	0	.000	0	0	0-0	0	0	0	.000
Nyjah Fontenot	.000	1-0	0	0	0	0	0	0	0	0	.000	0	0	0	0	.000	0	0	0-0	0	0	0	.000
Totals	.245	24	600	89	147	19	3	22	82	238	.397	57	18	90	7	.327	4	4	4-7	474	185	16	.976
Opponents	.240	24	604	77	145	24	0	13	68	208	.344	57	16	118	8	.321	3	12	11-13	469	175	17	.974

LOB - Team (125), Opp (141). DPs turned - Team (12), Opp (13). IBB - Team (1), Ellis 1, Opp (1).

(Southeastern games only Sorted by Earned run avg)

Player	era	w-l	app	gs	cg	sho	sv	ip	h	r	er	bb	so	2b	3b	hr	b/avg	wp	hp	bks	sfa	sha
Kasey Wood	0.00	0-0	1	0	0	0/0	0	0.2	2	0	0	1	0	1	0	0	.500	0	0	0	0	0
Nikki McGaffin	0.00	0-0	2	0	0	0/0	0	0.2	3	3	0	0	0	1	0	1	.750	0	1	0	1	0
Morgan Leinstock	2.00	8-4	19	11	6	2/1	2	80.1	65	30	23	21	66	8	0	6	.213	10	8	0	0	5
Robyn Herron	2.33	3-3	12	8	2	1/0	0	39.0	29	17	13	14	44	4	0	4	.207	4	4	0	2	3
Reis Beuerlein	2.40	0-2	4	3	0	0/0	0	11.2	9	4	4	5	3	3	0	0	.220	0	1	0	0	1
Hannah Camenzind	3.82	3-1	11	2	0	0/1	0	25.2	37	23	14	16	5	7	0	2	.336	1	2	0	0	3
Totals	2.39	14-10	24	24	8	4/1	2	158.0	145	77	54	57	118	24	0	13	.240	15	16	0	3	12
Opponents	3.63	10-14	24	24	9	2/0	3	156.1	147	89	81	57	90	19	3	22	.245	10	18	0	4	4

PB - Team (8), Miller 8, Opp (2). SBA/ATT - Miller (11-13), Leinstock (7-7), Herron (3-3), Camenzind, H (1-2), Beuerlein (0-1).

Home Run Tracker

#	Date	Player	Opponent	Site	# of Runs	Inning	Lineup Spot	Game Result
1	2-10-24	Cylie Halvorson	Michigan State	Boca Raton, Fla.	1	2	5	W, 6-5
2	2-10-24	Hannah Gammill	Michigan State	Boca Raton, Fla.	2	5	7	W, 6-5
3	2-16-24	Bri Ellis	Long Beach St.	Tucson, Ariz.	1	3	4	W, 7-0
4	2-16-24	Bri Ellis	Long Beach St.	Tucson, Ariz.	2	5	5	W, 7-0
5	2-16-24	Rylin Hedgecock	Arizona	Tucson, Ariz.	2	7	6	L, 3-2
6	2-17-24	Bri Ellis	Omaha	Tucson, Ariz.	1	2	4	W, 9-2
7	2-17-24	Rylin Hedgecock	Omaha	Tucson, Ariz.	3	4	6	W, 9-2
8	2-17-24	Hannah Gammill	Arizona	Tucson, Ariz.	1	4	5	W, 3-2
9	2-18-24	Cylie Halvorson	Omaha	Tucson, Ariz.	2	2	5	W, 5-2
10	2-22-24	Hannah Gammill	Illinois St.	Fayetteville	3	1	5	W, 7-0
11	2-23-24	Cylie Halvorson	UT-Arlington	Fayetteville	1	5	4	W, 9-0
12	2-23-24	Cylie Halvorson	UT-Arlington	Fayetteville	1	6	4	W, 9-0
13\$	2-23-24	Rylin Hedgecock	UT-Arlington	Fayetteville	2	6	6	W, 9-0
14	2-24-24	Bri Ellis	Illinois State	Fayetteville	1	2	2	W, 7-0
15	2-24-24	Bri Ellis	Wichita St.	Fayetteville	2	3	2	W, 7-0
16	2-25-24	Carlee Ratcliff	UT-Arlington	Fayetteville	2	4	8	W, 7-0
17	2-29-24	Bri Ellis	South Dakota St.	Fayetteville	2	1	2	W, 4-3
18	3-1-24	Hannah Gammill	SEMO	Fayetteville	1	3	7	W, 5-0
19	3-1-24	Cylie Halvorson	SEMO	Fayetteville	1	5	5	W, 5-0
20	3-1-24	Bri Ellis	FAU	Fayetteville	1	1	2	W, 6-2
21	3-1-24	Kennedy Miller	FAU	Fayetteville	2	1	4	W, 6-2
22	3-1-24	Kennedy Miller	FAU	Fayetteville	1	5	4	W, 6-2
23	3-2-24	Kennedy Miller	South Dakota St.	Fayetteville	3	1	4	W, 6-2
24	3-3-24	Hannah Gammill	SEMO	Fayetteville	1	2	8	W, 6-5
25	3-9-24	Raigan Kramer	Northern Iowa	Fayetteville	1	4	9	W, 7-4
26	3-9-24	Bri Ellis	Northern Iowa	Fayetteville	1	4	3	W, 7-4
27	3-9-24	Raigan Kramer	South Alabama	Fayetteville	2	1	9	W, 10-4
28	3-10-24	Hannah Gammill	Northern Iowa	Fayetteville	3	2	5	W, 9-0
29\$	3-10-24	Kennedy Miller	Northern Iowa	Fayetteville	2	6	4	W, 9-0
30	3-16-24	Bri Ellis	Auburn	Auburn, Ala.	3	1	3	W, 6-1
31	3-16-24	Hannah Gammill	Auburn	Auburn, Ala.	1	1	5	W, 6-1
32	3-16-24	Kennedy Miller	Auburn	Auburn, Ala.	2	1	4	W, 5-1
33	3-16-24	Cylie Halvorson	Auburn	Auburn, Ala.	1	2	7	W, 5-1
34	3-16-24	Kennedy Miller	Auburn	Auburn, Ala.	1	4	4	W, 5-1
35	3-16-24	Bri Ellis	Auburn	Auburn, Ala.	1	6	3	W, 5-1
36	3-22-24	Hannah Gammill	Mississippi State	Fayetteville	3	4	5	L, 6-3
37	3-23-24	Bri Ellis	Mississippi State	Fayetteville	1	1	3	W, 3-0
38	3-24-24	Lauren Camenzind	Mississippi State	Fayetteville	2	4	9	L, 15-7 (5)
39	3-24-24	Cylie Halvorson	Mississippi State	Fayetteville	2	5	8	L, 15-7 (5)
40#	3-30-24	Bri Ellis	Georgia	Athens, Ga.	3	1	3	W, 3-2
41	4-1-24	Raigan Kramer	Georgia	Athens, Ga.	1	1	2	W, 8-2
42	4-1-24	Hannah Gammill	Georgia	Athens, Ga.	1	2	5	W, 8-2
43+	4-1-24	Hannah Gammill	Georgia	Athens, Ga.	4	7	5	W, 8-2
44	4-5-24	Bri Ellis	Missouri	Fayetteville	2	1	3	W, 5-2
45	4-5-24	Rylin Hedgecock	Missouri	Fayetteville	1	4	8	W, 5-2
46!	4-7-24	Cylie Halvorson	Missouri	Fayetteville	1	5	6	W, 5-2
47!	4-7-24	Nia Carter	Missouri	Fayetteville	1	5	7	W, 5-2
48	4-14-24	Hannah Gammill	South Carolina	Columbia, S.C.	1	2	5	W, 3-0
49	4-21-24	Bri Ellis	Alabama	Fayetteville	2	1	3	W, 8-0 (5)
50	4-30-24	Kennedy Miller	Central Arkansas	Conway, Ark.	2	6	6	W, 8-0 (5)
51	5-3-24	Rylee Cloud	Ole Miss	Fayetteville	3	1	8	W, 12-2 (5)
52	5-4-24	Kennedy Miller	Ole Miss	Fayetteville	1	6	6	L, 4-3
53	5-9-24	Hannah Gammill	Missouri	Auburn, Ala.	1	4	5	L, 3-1

! - back-to-back | * - pinch hitter | # - go ahead | \$ walk off | + - grand slam

Game by Game Starters | by Position

Date	Opponent	SP	C	1B	2B	3B	SS	LF	CF	RF	DP
F8	Marshall	Beuerlein	Miller	Ellis	Halvorson	Gammill	Prigge	Kramer	Johnson	Carter	Hedgecock
F8	FAU	Herron	Miller	Ellis	Halvorson	Gammill	Prigge	Kramer	Johnson	Carter	Hedgecock
F9	Ohio	Leinstock	Brockman	Ellis	Halvorson	Gammill	L.Camenzind	Kramer	Johnson	Carter	Hedgecock
F10	Michigan State	Beuerlein	Brockman	Ellis	Halvorson	Gammill	L.Camenzind	Kramer	Johnson	Carter	Hedgecock
F10	Penn State	Herron	Miller	Ellis	Halvorson	Gammill	Prigge	Kramer	Johnson	Carter	Hedgecock
F16	Long Beach St.	McGaffin	Miller	Ellis	Halvorson	Gammill	Prigge	Kramer	Johnson	Carter	Hedgecock
F16	Arizona	H. Camenzind	Brockman	Ellis	Halvorson	Gammill	L. Camenzind	Kramer	Johnson	Carter	Hedgecock
F17	Omaha	Beuerlein	Miller	Ellis	Halvorson	Gammill	L. Camenzind	Kramer	Johnson	Carter	Hedgecock
F17	Arizona	Herron	Miller	Ellis	Halvorson	Gammill	L. Camenzind	Kramer	Johnson	Carter	Hedgecock
F18	Omaha	Leinstock	Miller	Ellis	Halvorson	Gammill	Prigge	Kramer	Johnson	Carter	Hedgecock
F22	Illinois St.	Beuerlein	Miller	Ellis	Halvorson	Gammill	L. Camenzind	Kramer	Johnson	Carter	Hedgecock
F23	UT-Arlington	H. Camenzind	Miller	Ellis	Halvorson	Gammill	Prigge	Kramer	Johnson	Carter	Hedgecock
F23	Wichita St.	Herron	Miller	Ellis	Halvorson	Gammill	L. Camenzind	Kramer	Johnson	Carter	Hedgecock
F24	Illinois St.	Herron	Miller	Ellis	Halvorson	Gammill	L. Camenzind	Kramer	Johnson	Carter	Hedgecock
F24	Wichita St.	Leinstock	Miller	Ellis	Halvorson	Gammill	L. Camenzind	Kramer	Johnson	Carter	Hedgecock
F29	South Dakota St.	Herron	Miller	Ellis	Halvorson	Gammill	L. Camenzind	Kramer	Johnson	Carter	Hedgecock
M1	SEMO	Leinstock	Miller	Ellis	Halvorson	Gammill	Rijo	Kramer	Johnson	Carter	Hedgecock
M1	FAU	Herron	Miller	Ellis	Halvorson	Gammill	Rijo	Kramer	Johnson	H. Camenzind	Hedgecock
M2	South Dakota St.	H. Camenzind	Miller	Ellis	Halvorson	Gammill	L. Camenzind	Kramer	Johnson	Carter	Hedgecock
M3	SEMO	McGaffin	Miller	Ellis	Halvorson	Gammill	Prigge	Kramer	Johnson	H. Camenzind	Hedgecock
M8	South Alabama	Herron	Miller	Ellis	Halvorson	Gammill	Rijo	Kramer	Johnson	H. Camenzind	Hedgecock
M9	Northern Iowa	H. Camenzind	Miller	Ellis	Halvorson	Gammill	Rijo	Kramer	Johnson	H. Camenzind	Leinstock
M9	South Alabama	H. Camenzind	Miller	Ellis	Halvorson	Gammill	Rijo	Kramer	Johnson	Carter	Hedgecock
M10	Northern Iowa	Herron	Miller	Ellis	Halvorson	Gammill	Rijo	Kramer	Johnson	Carter	H. Camenzind
M16	Auburn	Leinstock	Miller	Ellis	Halvorson	Gammill	L. Camenzind	Kramer	Johnson	H. Camenzind	Hedgecock
M16	Auburn	Herron	Miller	Ellis	Halvorson	Gammill	L. Camenzind	Kramer	Johnson	H. Camenzind	Hedgecock
M17	Auburn	Herron	Miller	Ellis	Halvorson	Gammill	L. Camenzind	Kramer	Johnson	H. Camenzind	Carter
M18	Texas A&M-Commerce	H. Camenzind	Miller	Ellis	Halvorson	Gammill	L. Camenzind	Kramer	Johnson	Carter	Hedgecock
M22	Mississippi State	Leinstock	Miller	Ellis	Halvorson	Gammill	Prigge	H. Camenzind	Johnson	Carter	Hedgecock
M23	Mississippi State	H. Camenzind	Miller	Ellis	Halvorson	Gammill	L. Camenzind	Kramer	Johnson	Carter	Hedgecock
M24	Mississippi State	Leinstock	Miller	Ellis	Halvorson	Gammill	L. Camenzind	Kramer	Johnson	Carter	Ratcliff
M30	Georgia	Leinstock	Miller	Ellis	Halvorson	Gammill	L. Camenzind	Kramer	Johnson	Carter	Hedgecock
M31	Georgia	H. Camenzind	Miller	Ellis	Halvorson	Gammill	L. Camenzind	Kramer	Johnson	Carter	Hedgecock
A1	Georgia	Herron	Miller	Ellis	Halvorson	Gammill	L. Camenzind	Kramer	Johnson	H. Camenzind	Hedgecock
A5	Missouri	Leinstock	Miller	Ellis	Halvorson	Gammill	L. Camenzind	Kramer	Johnson	H. Camenzind	Hedgecock
A6	Missouri	Herron	Miller	Ellis	Halvorson	Gammill	L. Camenzind	Kramer	Johnson	Carter	Hedgecock
A7	Missouri	Leinstock	Miller	Ellis	Halvorson	Gammill	Prigge	Kramer	Johnson	Carter	Hedgecock
A12	South Carolina	Leinstock	Miller	Ellis	Halvorson	Gammill	Prigge	Kramer	Johnson	Carter	Hedgecock
A13	South Carolina	Beuerlein	Miller	Ellis	Halvorson	Gammill	Prigge	Kramer	Johnson	Carter	Hedgecock
A14	South Carolina	Herron	Miller	Ellis	Halvorson	Gammill	L. Camenzind	Kramer	Johnson	Carter	Hedgecock
A19	Alabama	Leinstock	Miller	Ellis	Halvorson	Gammill	L. Camenzind	Kramer	Johnson	Carter	Hedgecock
A20	Alabama	Herron	Miller	Ellis	Halvorson	Gammill	L. Camenzind	Kramer	Johnson	Carter	Hedgecock
A21	Alabama	Leinstock	Miller	Ellis	Halvorson	Gammill	L. Camenzind	Kramer	Johnson	Carter	Hedgecock
A26	LSU	Leinstock	Miller	Ellis	Halvorson	Gammill	L. Camenzind	Kramer	Johnson	Carter	Hedgecock
A27	LSU	Herron	Miller	Ellis	Halvorson	Gammill	L. Camenzind	Kramer	Johnson	Carter	Hedgecock
A28	LSU	Beuerlein	Miller	Ellis	Halvorson	Gammill	L. Camenzind	Kramer	Johnson	Carter	H. Camenzind
A30	Central Arkansas	Herron	Miller	Ellis	Halvorson	Gammill	L. Camenzind	Kramer	Johnson	Carter	H. Camenzind
M3	Ole Miss	Leinstock	Miller	Ellis	Halvorson	Gammill	L. Camenzind	Kramer	Johnson	Carter	Hedgecock
M3	Ole Miss	Herron	Miller	Ellis	Halvorson	Gammill	Prigge	H. Camenzind	Johnson	Carter	Cloud
M4	Ole Miss	Beuerlein	Miller	Ellis	Halvorson	Gammill	Prigge	H. Camenzind	Johnson	Carter	Cloud
M9	Missouri	Leinstock	Miller	Ellis	Halvorson	Gammill	Prigge	Kramer	Johnson	Carter	H. Camenzind

Game by Game Starters | by Lineup Order

Date	Opponent	1	2	3	4	5	6	7	8	9	Flex
F8	Marshall	Johnson	Carter	Gammill	Ellis	Hedgecock	Halvorson	Kramer	Miller	Prigge	Beuerlein
F8	FAU	Johnson	Carter	Gammill	Ellis	Hedgecock	Halvorson	Kramer	Miller	Prigge	Herron
F9	Ohio	Johnson	Carter	Gammill	Ellis	Hedgecock	Halvorson	Kramer	L.Camenzind	Brockman	Leinstock
F10	Michigan State	Johnson	Carter	Hedgecock	Ellis	Halvorson	Kramer	Gammill	Brockman	L.Camenzind	Beuerlein
F10	Penn State	Johnson	Carter	Hedgecock	Ellis	Halvorson	Kramer	Gammill	Prigge	Miller	Herron
F16	Long Beach State	Johnson	Carter	Halvorson	Ellis	Hedgecock	Gammill	Kramer	Prigge	Miller	McGaffin
F16	Arizona	Johnson	Carter	Ellis	Halvorson	Gammill	Hedgecock	Kramer	L. Camenzind	Brockman	H. Cam
F17	Omaha	Johnson	Kramer	Carter	Ellis	Halvorson	Gammill	Hedgecock	Miller	L.Camenzind	Beuerlein
F17	Arizona	Johnson	Kramer	Carter	Ellis	Halvorson	Gammill	Hedgecock	Miller	L. Camenzind	Herron
F18	Omaha	Johnson	Kramer	Carter	Ellis	Halvorson	Gammill	Hedgecock	Prigge	Miller	Leinstock
F22	Illinois State	Johnson	Carter	Ellis	Halvorson	Gammill	Hedgecock	Kramer	Miller	L. Camenzind	
Beuerlein											
F23	UT-Arlington	Johnson	Carter	Ellis	Halvorson	Gammill	Hedgecock	Kramer	Miller	Prigge	H.
Camenzind											
F23	Wichita State	Johnson	Carter	Ellis	Halvorson	Gammill	Hedgecock	Kramer	Miller	L. Camenzind	Herron
F24	Illinois State	Johnson	Ellis	Carter	Hedgecock	Miller	Halvorson	Gammill	L. Camenzind	Kramer	Herron
F24	Wichita State	Johnson	Ellis	Carter	Hedgecock	Miller	Halvorson	Gammill	L. Camenzind	Kramer	Leinstock
F25	UT-Arlington	Johnson	Ellis	Carter	Hedgecock	Miller	Halvorson	Gammill	L. Camenzind	Kramer	Beuerlein
F29	South Dakota State	Johnson	Ellis	Carter	Hedgecock	Miller	Halvorson	Gammill	L. Camenzind	Kramer	Herron
M1	SEMO	Johnson	Ellis	Hedgecock	Miller	Halvorson	Carter	Gammill	Rijo	Kramer	Leinstock
M1	FAU	Johnson	Ellis	Hedgecock	Miller	Halvorson	H. Camenzind	Gammill	Rijo	Kramer	Herron
M2	South Dakota State	Johnson	Ellis	Hedgecock	Miller	Halvorson	H. Camenzind	Gammill	Carter	Kramer	L.
Camenzind											
M3	SEMO	Johnson	H. Camenzind	Hedgecock	Miller	Ellis	Kramer	Halvorson	Gammill	Prigge	McGaffin
M8	South Alabama	Johnson	H. Camenzind	Hedgecock	Ellis	Miller	Gammill	Halvorson	Rijo	Kramer	Herron
M9	Northern Iowa	Johnson	H. Camenzind	Ellis	Miller	Gammill	Rijo	Hedgecock	Halvorson	Kramer	Leinstock
M9	South Alabama	Johnson	H. Camenzind	Ellis	Miller	Gammill	Rijo	Hedgecock	Carter	Kramer	Halvorson
M10	Northern Iowa	Johnson	H. Camenzind	Ellis	Miller	Gammill	Rijo	Kramer	Halvorson	Carter	Herron
M16	Auburn	Johnson	H. Camenzind	Ellis	Miller	Gammill	Kramer	Hedgecock	Halvorson	L. Camenzind	
Leinstock											
M16	Auburn	Johnson	H. Camenzind	Ellis	Miller	Gammill	Kramer	Hedgecock	Halvorson	L. Camezind	Herron
M17	Auburn	Johnson	Carter	Ellis	Miller	Gammill	H. Camenzind	Halvorson	Kramer	L. Camenzind	Herron
M18	Texas A&M-Commerce	Johnson	Carter	Ellis	Miller	Gammill	H. Camenzind	Hedgecock	Halvorson	Kramer	L.
Camenzind											
M22	Mississippi State	Johnson	Carter	Ellis	Miller	Gammill	H. Camenzind	Hedgecock	Prigge	Halvorson	Leinstock
M23	Mississippi State	Johnson	Carter	Ellis	Miller	Gammill	Kramer	Hedgecock	H. Camenzind	Halvorson	L.
Camenzind											
M24	Mississippi State	Johnson	Carter	Ellis	Miller	Gammill	Kramer	Ratcliff	Halvorson	L. Camenzind	
Leinstock											
M30	Georgia	Johnson	Kramer	Ellis	Miller	Gammill	Halvorson	Carter	Hedgecock	L. Camenzind	
Leinstock											
M31	Georgia	Johnson	Kramer	Ellis	Miller	Gammill	Halvorson	Carter	Hedgecock	L. Camenzind	H.
Camenzind											
A1	Georgia	Johnson	Kramer	Ellis	Miller	Gammill	Halvorson	H. Camenzind	Hedgecock	L. Camenzind	Herron
A5	Missouri	Johnson	Kramer	Ellis	Miller	Gammill	Halvorson	H. Camenzind	Hedgecock	L. Camenzind	Leinstock
A6	Missouri	Johnson	Kramer	Ellis	Miller	Gammill	Halvorson	Carter	Hedgecock	L. Camenzind	Herron
A7	Missouri	Johnson	Kramer	Ellis	Miller	Gammill	Halvorson	Carter	Hedgecock	L. Camenzind	Lein-
stock											
A12	South Carolina	Johnson	Kramer	Ellis	Miller	Gammill	Halvorson	Carter	Hedgecock	Prigge	Leinstock
A13	South Carolina	Johnson	Kramer	Ellis	Halvorson	Gammill	Carter	Miller	Hedgecock	Prigge	Beuerlein
A14	South Carolina	Johnson	Carter	Ellis	Halvorson	Gammill	Miller	Kramer	Hedgecock	L. Camenzind	Herron
A19	Alabama	Johnson	Carter	Ellis	Halvorson	Gammill	Miller	Kramer	Hedgecock	L. Camenzind	
Linestock											
A20	Alabama	Johnson	Carter	Ellis	Halvorson	Gammill	Miller	Kramer	Hedgecock	L. Camenzind	Herron
A21	Alabama	Johnson	Carter	Ellis	Halvorson	Gammill	Miller	Kramer	Hedgecock	L. Camenzind	
Leinstock											
A26	LSU	Johnson	Carter	Ellis	Halvorson	Gammill	Miller	Kramer	Hedgecock	L. Camenzind	
Leinstock											
A27	LSU	Johnson	Carter	Ellis	Halvorson	Gammill	Miller	Kramer	Hedgecock	L. Camenzind	Herron
A28	LSU	Johnson	Carter	Ellis	Halvorson	Gammill	Miller	Kramer	H. Camenzind	L. Camenzind	
Beuerlein											
A30	Central Arkansas	Johnson	Carter	Ellis	Halvorson	Gammill	Miller	Kramer	H. Camenzind	L. Camenzind	Herron
M3	Ole Miss	Johnson	Carter	Ellis	Halvorson	Gammill	Miller	Kramer	Hedgecock	L. Camenzind	Lein-
stock											
M3	Ole Miss	Johnson	Carter	Ellis	Halvorson	Gammill	Miller	H. Camenzind	Cloud	Prigge	Herron
M4	Ole Miss	Johnson	Carter	Ellis	Halvorson	Gammill	Miller	H. Camenzind	Cloud	Prigge	Beuerlein
M9	Missouri	Johnson	Carter	Ellis	Halvorson	Gammill	Miller	H. Camenzind	Kramer	Prigge	Leinstock



RAIGAN KRAMER

OF • L/R • 5-4 • Junior
Topeka, Kan. • Seaman HS

1

SEASON HIGHS

Category	No.	Opponent (Last)	Date
Hits	2	4x (Miss. State)	3/24/24
Doubles	1	3x (Alabama)	4/20/24
Triples	1	2x (South Carolina)	4/14/24
Home Runs	1	3x (Georgia)	4/1/24
RBI's	2	5x (South Carolina)	4/14/24
Runs	2	6x (Missouri)	4/5/24
Walks	3	Ohio	2/9/24
AB's	4	South Carolina	4/12/24

CAREER HIGHS

Category	No.	Opponent (Last)	Date
Hits	3	Harvard	5/19/23
Doubles	1	12x (Alabama)	4/20/24
Triples	1	4x (South Carolina)	4/14/24
Home Runs	1	11x (Georgia)	4/1/24
RBI's	4	Harvard	5/19/23
Runs	3	Florida	3/26/23
Walks	3	2x (Ohio)	2/9/24
AB's	5	2x (Kentucky)	4/22/23

BIO CONTINUED

Softball ... Did not play high school softball in 2019 and 2020 (due to COVID-19) but rejoined the team in 2021, hitting .641 with 41 hits, 22 RBI, 10 doubles, six triples and three home runs and led Seaman to a 16-6 record and third place finish in the Centennial League ... In freshman season of high school ball as a freshman was named All-City Newcomer of the Year, hitting .408 with 31 hits, 14 RBI, eight doubles, five triples and a homer while helping Seaman HS to a 21-4 record and a third-place state tournament finish ... Played travel ball for Select Fastpitch where she hit .400 and placed third at PGF Platinum in 2018 ... Played basketball for Seaman, reaching the state semifinals in 2020, earning a four-way state title due to COVID canceling the rest of the tournament.

Personal: Daughter of Jason and Jamie Kramer ... Has three siblings: Jaxon, Mya and Tayler ... Plans to major in Sports Management ... Enjoys fishing, snowboarding, hanging out with friends and family and spending time outside ... Lists being on her high school drumline as something most people don't know about her.

BIO

As a Sophomore (2023): Started all 59 games in left field ... Named to NFCA All-South Region Second Team ... Earned a spot on Extra Inning Softball's Fayetteville All-Tournament Team ... Tabbed SEC Player of the Week (March 7) ... Slashed .301/.523/.449 with 46 hits, 39 runs scored, 34 RBI and seven home runs ... Drew a team-leading 39 walks ... Recorded a .986 fielding percentage with 67 putouts and four assists ... Racked up 10 multi-hit and eight multi-RBI games ... In SEC play, recorded a .258/.394/.419 slash line with 17 hits, 17 runs scored, nine RBI and one home run ... Did not commit an error in SEC play in 38 total chances ... Connected on her first home run of the season - a two-run shot - vs. Indiana at the Clearwater Invitational (Feb. 18) ... Logged a career high in RBI with four against Iowa State (March 4) ... Finished 2-for-2 with a home run and four RBI vs. North Texas (March 5) ... Went 2-for-2 with two RBI to secure series win vs. Florida (March 26) ... Smacked a go-ahead, two-run home run in the top of the seventh to clinch a series sweep at Mississippi State (April 2) ... Finished 2-for-4 at the plate in game three vs. Georgia (April 8) ... Went 2-for-4 with a double and scored two runs vs. Kentucky (April 22) ... Registered a career high three hits (3-for-4) and tied her season high in RBI with four against in the NCAA Fayetteville Regional vs. Harvard (May 19) ... Also launched a grand slam in win over Harvard (May 19) ... Finished 2-for-4 at the plate vs. Oregon in the NCAA Fayetteville Regional (May 20) ... Recorded at least one hit in each of Arkansas' five postseason games.

High School: Played at Seaman HS for head coach Jay Monhollon ... Rated the No. 28 player in her class by Extra Inning

GAME-BY-GAME

#1 Raigan Kramer - 51 games (All games)

Date	Opponent	Pos	AB	R	H	RBI	2B	3B	HR	BB	SB	CS	HBP	SAC	SF	GDP	K	PO	A	E	Avg
Feb 08	vs Marshall	*of	2	0	1	1	0	0	0	2	0	0	0	0	0	0	0	2	0	0	.500
Feb 08	at FAU	*of	2	1	1	2	0	0	0	1	0	0	0	0	0	0	1	0	0	0	.500
Feb 09	vs Ohio	*of	0	2	0	0	0	0	0	3	1	0	0	0	0	0	0	1	0	0	.500
Feb 10	vs Michigan State	*of	1	0	0	0	0	0	0	1	0	0	1	0	0	0	1	1	0	0	.400
Feb 10	vs Penn State	*of	2	1	0	0	0	0	0	2	0	0	0	0	0	0	1	1	0	0	.286
Feb 16	vs Long Beach State	*of	3	0	1	0	0	0	0	0	0	0	0	0	0	0	0	0	0	0	.300
Feb 16	at Arizona-1	*of	3	0	0	0	0	0	0	0	0	0	0	0	0	0	0	3	0	0	.231
Feb 17	vs Omaha	*of	3	1	1	0	0	0	0	1	1	0	0	0	0	0	0	4	0	0	.250
Feb 17	at Arizona	*of	2	1	0	0	0	0	0	1	1	0	1	0	0	0	0	3	0	0	.222
Feb 18	vs Omaha	*of	3	1	1	0	0	0	0	0	0	0	0	0	0	0	0	3	0	0	.238
Feb 22	ILLINOIS STATE	*of	2	1	0	0	0	0	0	1	1	0	0	0	0	0	0	0	0	0	.217
Feb 23	UT ARLINGTON	*of	2	1	1	0	1	0	0	1	0	0	0	0	0	0	0	1	1	0	.240
Feb 23	WICHITA STATE	*of	3	0	0	0	0	0	0	0	0	0	0	0	0	0	1	0	0	0	.214
Feb 24	ILLINOIS STATE	*of	3	0	1	2	0	0	0	0	0	0	0	0	0	0	0	2	0	0	.226
Feb 24	WICHITA STATE	*of	2	2	2	2	0	0	0	1	1	0	0	0	0	0	0	0	0	1	.273
Feb 25	UT ARLINGTON	*of	2	1	2	1	0	1	0	0	1	0	0	0	0	0	0	2	0	0	.314
Feb 29	SOUTH DAKOTA STA	*of	2	0	0	0	0	0	0	1	0	0	0	0	0	0	0	1	0	0	.297
Mar 01	SE MISSOURI STATE	*of	1	1	0	0	0	0	0	1	0	0	0	0	0	0	0	0	0	0	.289
Mar 01	FAU	*of	3	0	0	0	0	0	0	0	0	0	0	0	0	0	0	2	1	0	.268
Mar 02	SOUTH DAKOTA STA	*of	1	0	0	0	0	0	0	0	0	0	0	0	0	0	0	1	1	0	.262
Mar 03	SE MISSOURI STATE	*of	3	1	1	0	0	0	0	1	0	0	0	0	0	0	0	2	0	0	.267
Mar 08	SOUTH ALABAMA	*of	2	0	0	0	0	0	0	0	0	0	0	0	0	0	0	0	0	0	.255
Mar 09	UNI	*of	2	2	1	1	0	0	1	1	0	0	0	0	0	0	0	0	1	0	.265
Mar 09	SOUTH ALABAMA	*of	3	2	2	2	0	0	1	0	0	0	0	0	0	0	0	1	0	0	.288
Mar 10	UNI	*of	2	0	0	0	0	0	0	1	0	0	0	0	0	0	0	0	0	0	.278
Mar 16	at Auburn-1	*of	1	0	0	1	0	0	0	1	0	0	0	0	1	0	1	1	0	0	.273
Mar 16	at Auburn-2	*of	3	0	0	0	0	0	0	0	0	0	0	0	0	0	0	2	0	0	.259
Mar 17	at Auburn	*of/dh	3	0	1	0	0	0	0	0	0	0	0	0	0	0	0	1	0	0	.262
Mar 18	at Texas A&M-Commer	*of	2	0	0	0	0	0	0	1	0	0	0	0	0	0	0	0	0	0	.254
Mar 22	MISSISSIPPI STATE	*of	0	0	0	0	0	0	0	0	0	0	0	0	0	0	0	0	0	0	.254
Mar 23	MISSISSIPPI STATE	*of	3	0	2	1	0	0	0	0	0	0	0	0	0	0	0	1	0	0	.273
Mar 24	MISSISSIPPI STATE	*of	3	2	2	0	1	0	0	0	0	0	0	0	0	0	0	0	0	0	.290
Mar 30	at Georgia	*of	2	1	0	0	0	0	0	1	0	0	0	0	0	0	0	1	0	0	.282
Mar 31	at Georgia	*of	3	0	1	1	0	0	0	0	0	0	0	0	0	0	1	3	0	0	.284
Apr 01	at Georgia	*of	2	1	1	1	0	0	1	2	0	0	0	0	0	0	0	3	0	0	.289
Apr 05	MISSOURI	*of	2	2	1	0	0	0	0	1	1	0	1	0	0	0	0	2	0	0	.295
Apr 06	MISSOURI	*of	3	0	0	0	0	0	0	0	0	0	0	0	0	0	2	1	0	1	.284
Apr 07	MISSOURI	*of	3	0	0	0	0	0	0	0	0	0	0	0	0	0	0	0	0	0	.274
Apr 12	at South Carolina	*of	4	0	0	0	0	0	0	0	0	0	0	0	0	0	1	2	0	0	.261
Apr 13	at South Carolina	*of	3	0	0	0	0	0	0	0	0	0	0	0	0	0	2	2	0	0	.253
Apr 14	at South Carolina	*of	2	0	1	2	0	1	0	1	0	0	0	0	0	0	0	2	0	0	.258
Apr 19	ALABAMA	*of	3	1	0	0	0	0	0	1	0	0	0	0	0	0	2	0	0	0	.250
Apr 20	ALABAMA	*of	3	0	1	0	1	0	0	0	0	0	0	0	0	0	0	5	0	0	.253
Apr 21	ALABAMA	*of	1	1	0	0	0	0	0	1	0	0	0	0	0	0	2	0	0	0	.250
Apr 26	at LSU	*of	2	1	0	0	0	0	0	1	0	0	0	1	0	0	0	3	0	0	.245
Apr 27	at LSU	*of	2	0	0	0	0	0	0	1	0	0	0	0	0	0	1	3	0	0	.240
Apr 28	at LSU	*of	3	0	0	0	0	0	0	0	0	0	0	0	0	0	1	1	0	0	.234
Apr 30	at Central Arkansas	*of	3	1	0	0	0	0	0	1	0	0	0	0	0	0	1	1	0	0	.227
May 03	OLE MISS-1	*of	2	0	0	0	0	0	0	0	0	0	0	0	0	0	0	1	0	0	.223
May 04	OLE MISS	*ph	1	0	0	0	0	0	0	0	0	0	0	0	0	0	0	0	0	0	.221
May 09	vs Missouri	*of	2	0	0	0	0	0	0	0	0	0	0	0	0	0	1	3	0	0	.217
Totals			49gs	115	28	25	17	3	2	3	31	7	0	3	1	1	0	18	70	3	.217

On base pct. .393 • Slugging pct. .357



KYLIE BROCKMAN

C • R/R • 5-5 • Freshman
 Kansas City, Kan. • Piper HS

2

SEASON HIGHS

Category	No.	Opponent (Last)	Date
Hits	-	-	-
Doubles	-	-	-
Triples	-	-	-
Home Runs	-	-	-
RBIs	-	-	-
Runs	1	2x (TAMU-Commerce)	3/18/24
Walks	1	2x (TAMU-Commerce)	3/18/24
ABs	3	Ohio	2/9/24

CAREER HIGHS

Category	No.	Opponent (Last)	Date
Hits	-	-	-
Doubles	-	-	-
Triples	-	-	-
Home Runs	-	-	-
RBIs	-	-	-
Runs	1	2x (TAMU-Commerce)	3/18/24
Walks	1	2x (TAMU-Commerce)	3/18/24
ABs	3	Ohio	2/9/24

BIO CONTINUED

BIO

High School: The No. 19 player in Extra Inning Softball's 2022 Extra Elite 100 ... Starred for Select Fastpitch 18U during the summer ... Brockman filed 14 home runs, 28 extra-base hits, 53 RBI and accumulated a .435 on-base percentage, 1.135 OPS and .985 fielding percentage ... Earned Kansas 5A All-State Honorable Mention in 2021 ... In addition to her dominance on the softball field, Brockman is a two-time powerlifting state champion and Kansas 5A state runner-up in javelin.

GAME-BY-GAME

#2 Kylie Brockman - 9 games (All games)

Date	Opponent	Pos	AB	R	H	RBI	2B	3B	HR	BB	SB	CS	HBP	SAC	SF	GDP	K	PO	A	E	Avg
Feb 08	vs Marshall	c/dh	0	1	0	0	0	0	0	0	0	0	0	0	0	0	0	3	0	0	.000
Feb 08	at FAU	ph/c	1	0	0	0	0	0	0	0	0	0	0	0	0	0	1	1	0	0	.000
Feb 09	vs Ohio	*c	3	0	0	0	0	0	0	0	0	0	0	0	0	0	0	7	0	0	.000
Feb 10	vs Michigan State	*c	2	0	0	0	0	0	0	0	0	0	0	0	0	0	0	7	0	0	.000
Feb 16	at Arizona-1	*c	1	0	0	0	0	0	0	1	0	0	0	0	0	0	0	5	2	0	.000
Feb 17	vs Omaha	c	0	0	0	0	0	0	0	0	0	0	0	0	0	0	0	0	0	0	.000
Feb 25	UT ARLINGTON	c	1	0	0	0	0	0	0	0	0	0	0	0	0	0	0	1	0	0	.000
Mar 18	at Texas A&M-Commer	c	1	1	0	0	0	0	0	1	0	0	0	0	0	0	0	3	0	0	.000
May 03	OLE MISS-2	ph/c	1	0	0	0	0	0	0	0	0	0	0	0	0	0	1	2	0	0	.000
Totals		3gs	10	2	0	0	0	0	0	2	0	0	0	0	0	0	2	29	2	0	.000

On base pct. .167 • Slugging pct. .000



NIA CARTER

OF • L/R • 5-1 • Redshirt Senior
 Rancho Cucamonga, Calif. • Iowa (St. Paul HS)

3

SEASON HIGHS

Category	No.	Opponent (Last)	Date
Hits	3	3x (Central Arkansas)	4/30/24
Doubles	1	3x (Ole Miss)	5/3/24
Triples	1	2x (Missouri)	4/6/24
Home Runs	1	Missouri	4/7/24
RBI's	3	Ohio	2/9/24
Runs	2	4x (Ole Miss)	5/3/24
Walks	1	5x (Missouri)	4/6/24
ABs	5	Marshall	2/8/24

CAREER HIGHS

Category	No.	Opponent (Last)	Date
Hits	5	Houston	3/18/22
Doubles	1	17x (Omaha)	2/17/24
Triples	1	9x (Missouri)	4/6/24
Home Runs	1	Missouri	4/7/24
RBI's	5	Michigan State	4/7/23
Runs	3	2x (Maryland)	5/10/22
Walks	2	5x (BYU)	5/20/23
ABs	6	2x (Marist)	3/17/23

BIO CONTINUED

University Athletics Hall of Fame (Baseball) ... Mom played basketball at Seattle Pacific ... Brother, Trey, played baseball at Bethune-Cookman ... Uncle, Marvin Carter, played baseball at Seattle University (Inducted into Hall of Fame in 2012) ... Uncle, Joshua Granger, played golf at UC Davis ... Aunt, Krista Granger, played basketball at Biola University ... Cousin, Royce Freeman, played football at University of Oregon and currently plays for the Los Angeles Rams ... Cousin, Veronica Wootson (Ross), played softball at Florida State ... Cousin, Kelly Skipper, played football at Fresno State and is the current running back coach for the Buffalo Bills ... Graduated from Iowa with a degree in Psychology ... Working towards a master's in counseling at Arkansas.

BIO

As a Senior at Iowa (2023): Started all 62 games in right field ... Led the team and Big Ten with a .479 batting average, 101 hits, and a .527 OBP ... Had a career high 30 RBI's ... Recorded a hit in 52 of 62 games in the season. Of those 52, 32 of the games she recorded multiple hits ... Went 2-for-4 with a triple and run scored against #1 UCLA (2/24) ... Had three four-hit games (Central Arkansas, Michigan State, and Rutgers) ... Set Iowa's single-season hit record (101) ... Became the second player in Big Ten History to eclipse 100 hits in a season ... Finished season with third-highest batting average nationally (.479) ... Her 101 hits ranked second nationally ... Ranks second in single season batting average at Iowa (.479) ... Broke the career batting average record at Iowa finishing with a .415 average ... Ranks seventh all-time at Iowa for career hits (237) ... Had a walk off single against Maryland on April 15 ... First-Team All-Big Ten selection ... Big Ten Player of the Week (4/10/23) ... NFCA First-Team All-Region (Midwest) ... Softball America third-team All-American honors ... Big Ten and NISC all-tournament team selection.

Personal: Born May 14, 2001... Daughter of Clarence and Bettina Carter ... Has one sibling, Trey ... Dad is in the Seattle

GAME-BY-GAME

#3 Nia Carter - 49 games (All games)

Date	Opponent	Pos	AB	R	H	RBI	2B	3B	HR	BB	SB	CS	HBP	SAC	SF	GDP	K	PO	A	E	Avg
Feb 08	vs Marshall	*of	5	1	1	0	0	0	0	0	1	0	0	0	0	0	1	0	1	0	.200
Feb 08	at FAU	*of	3	1	2	0	0	0	0	0	0	0	0	0	0	0	0	1	0	0	.375
Feb 09	vs Ohio	*of	4	1	2	3	1	0	0	0	0	0	0	0	0	0	0	0	0	0	.417
Feb 10	vs Michigan State	*of	3	1	1	0	0	0	0	1	0	0	0	0	0	0	0	1	0	0	.400
Feb 10	vs Penn State	*of	4	0	2	1	0	0	0	0	0	0	0	0	0	0	0	1	0	0	.421
Feb 16	vs Long Beach State	*of	4	1	3	2	0	1	0	0	0	0	0	0	0	0	0	1	0	0	.478
Feb 16	at Arizona-1	*of	3	0	0	0	0	0	0	0	0	0	0	0	0	0	0	1	0	0	.423
Feb 17	vs Omaha	*of	3	2	2	1	1	0	0	0	0	0	0	1	0	0	0	0	0	0	.448
Feb 17	at Arizona	*of	4	0	0	1	0	0	0	0	0	0	0	0	0	0	0	1	0	0	.394
Feb 18	vs Omaha	*of	3	1	0	0	0	0	0	0	0	0	0	0	0	0	0	2	0	0	.361
Feb 22	ILLINOIS STATE	*of	4	0	1	0	0	0	0	0	0	0	0	0	0	0	0	2	0	1	.350
Feb 23	UT ARLINGTON	*of	4	0	1	1	0	0	0	0	0	0	0	0	0	0	0	2	0	0	.341
Feb 23	WICHITA STATE	*of	4	0	1	0	0	0	0	0	0	0	0	0	0	0	0	1	0	0	.333
Feb 24	ILLINOIS STATE	*of	4	1	0	0	0	0	0	0	0	0	0	0	0	0	0	2	0	0	.308
Feb 24	WICHITA STATE	*of	3	1	1	1	0	0	0	0	0	0	0	0	0	0	0	1	0	0	.309
Feb 25	UT ARLINGTON	*of	3	0	0	1	0	0	0	0	0	0	0	0	0	0	0	3	0	0	.293
Feb 29	SOUTH DAKOTA STA	*of	2	1	0	0	0	0	0	1	0	0	1	0	0	0	0	1	0	0	.283
Mar 01	SE MISSOURI STATE	*of	2	0	0	0	0	0	0	0	0	0	0	0	0	0	0	0	0	0	.274
Mar 01	FAU	dh/of	1	0	0	0	0	0	0	0	0	0	0	0	0	0	0	1	0	0	.270
Mar 02	SOUTH DAKOTA STA	*of	3	0	1	0	0	0	0	1	0	0	0	0	0	0	0	1	0	0	.273
Mar 08	SOUTH ALABAMA	ph	1	0	0	0	0	0	0	0	0	0	0	0	0	0	0	0	0	0	.269
Mar 09	UNI	of	0	0	0	0	0	0	0	0	0	0	0	0	0	0	0	0	0	0	.269
Mar 09	SOUTH ALABAMA	*of	3	2	2	1	1	0	0	0	0	0	0	0	0	0	0	1	0	0	.286
Mar 10	UNI	*of	3	1	2	0	0	0	0	0	0	0	0	0	0	0	0	0	0	0	.301
Mar 16	at Auburn-1	ph	1	0	1	0	0	0	0	0	0	0	0	0	0	0	0	0	0	0	.311
Mar 16	at Auburn-2	of	2	0	1	0	0	0	0	0	0	0	0	0	0	0	0	0	0	0	.316
Mar 17	at Auburn	*dh/of	3	0	0	0	0	0	0	0	0	0	0	0	0	0	0	2	0	0	.304
Mar 18	at Texas A&M-Commer	*of	2	1	1	0	0	0	0	0	0	0	0	1	0	0	0	2	0	0	.309
Mar 22	MISSISSIPPI STATE	*of	3	1	1	0	0	0	0	0	0	0	0	0	0	0	0	1	0	0	.310
Mar 23	MISSISSIPPI STATE	*of	2	1	0	0	0	0	0	1	0	0	0	0	0	0	0	1	0	0	.302
Mar 24	MISSISSIPPI STATE	*of	2	0	1	0	0	0	0	0	0	0	0	0	0	0	0	0	0	0	.307
Mar 30	at Georgia	*of	3	0	0	0	0	0	0	0	0	0	0	0	0	0	1	0	0	0	.297
Mar 31	at Georgia	*of	2	0	0	0	0	0	0	0	0	0	0	1	0	0	0	1	0	0	.290
Apr 06	MISSOURI	*of	1	0	1	1	0	1	0	1	0	0	0	0	0	0	0	0	0	0	.298
Apr 07	MISSOURI	*of	3	1	1	1	0	0	1	0	0	0	0	0	0	0	0	0	0	0	.299
Apr 12	at South Carolina	*of	3	0	1	1	0	0	0	0	0	0	0	0	0	0	0	4	0	0	.300
Apr 13	at South Carolina	*of	1	0	0	0	0	0	0	0	0	0	1	1	0	0	0	0	0	0	.297
Apr 14	at South Carolina	*of/dh	4	0	1	0	0	0	0	0	0	0	0	0	0	0	0	5	0	0	.295
Apr 19	ALABAMA	*of	4	0	2	0	0	0	0	0	0	0	0	0	0	0	0	2	0	0	.303
Apr 20	ALABAMA	*of	4	0	0	0	0	0	0	0	0	0	0	0	0	0	0	2	0	1	.292
Apr 21	ALABAMA	*of	3	2	3	2	0	0	0	0	0	0	0	0	0	0	0	0	0	0	.310
Apr 26	at LSU	*of	4	0	1	0	0	0	0	0	0	0	0	0	0	0	0	1	0	0	.308
Apr 27	at LSU	*of	4	1	0	0	0	0	0	0	0	0	0	0	0	0	0	2	0	0	.298
Apr 28	at LSU	*of	4	0	1	0	0	0	0	0	0	0	0	0	0	0	0	0	0	0	.297
Apr 30	at Central Arkansas	*of	4	1	3	0	0	0	0	0	0	0	0	0	0	0	0	2	0	0	.311
May 03	OLE MISS-1	*of	2	0	0	0	0	0	0	1	0	0	0	0	0	0	0	1	0	0	.306
May 03	OLE MISS-2	*of	3	2	2	1	1	0	0	0	0	0	0	0	0	0	0	2	0	0	.314
May 04	OLE MISS	*of	4	0	0	0	0	0	0	0	0	0	0	0	0	0	0	0	0	0	.305
May 09	vs Missouri	*of	3	0	2	0	0	0	0	0	0	0	0	0	0	0	0	2	0	0	.312
Totals			44gs	144	24	45	18	4	2	1	6	1	0	2	4	0	0	2	53	1	.312

On base pct. .349 • Slugging pct. .389



REIS BEUERLEIN

RHP • R/R • 5-9 • Sophomore

Cave Creek, Ariz. • Mississippi State (Pinnacle HS)

4

SEASON HIGHS

Category	No.	Opponent (Last)	Date
Innings	5.0	UT-Arlington	2/25/24
Longest Start	5.0	UT-Arlington	2/25/24
Shortest Start	2.0	South Carolina	4/13/24
Longest Relief	2.1	Alabama	4/20/24
Hits	4	4x (Ole Miss)	5/4/24
Runs	3	Marshall	2/8/24
Earned Runs	3	Marshall	2/8/24
Walks	3	LSU	4/28/24
Strikeouts	3	UT-Arlington	2/25/24
Pitches	63	LSU	4/28/24

CAREER HIGHS

Category	No.	Opponent (Last)	Date
Innings	7.0	Purdue	3/15/23
Longest Start	7.0	Purdue	3/15/23
Shortest Start	1.0	Georgia	3/25/23
Longest Relief	4.2	3x (LSU)	4/21/23
Hits	7	Auburn	5/5/23
Runs	4	2x (Texas A&M)	4/10/23
Earned Runs	4	2x (Texas A&M)	4/10/23
Walks	4	3x (Auburn)	5/7/23
Strikeouts	14	Purdue	3/15/23
Pitches	112	Purdue	3/15/23

BIO CONTINUED

against No. 10 Arkansas (March 31) ... Started and went 3.2 innings at No. 24 Texas A&M (April 10) ... Retired all six batters she faced against Memphis (Feb. 19), striking out one ... Earned the win with 4.0 innings of one-run ball against No. 20 Kentucky (April 28) while striking out five ... Also won in relief against the Wildcats (April 20 with 3.0 inning of one-run ball ... Allowed one unearned run in five innings at No. 17 Auburn (May 5) ... Started at the SEC Tournament vs. Missouri May 9), allowing one earned run in 5.0 innings.

High School: Ranked No. 68 in the class by Extra Innings Softball and is considered the No. 25 pitcher nationally ... Played at Pinnacle High School where her team was the 2019 6A state runners-up and 6A third-place team in 2021 ... Team also won Desert Valley regional championship in 2022 and 2019 ... Closed her high school career with 535 strikeouts and 46 victories ... Led the state in wins (23) as a senior in 2022 ... Struck out 268 batters and was named the team MVP, Paradise Valley School District MVP and 6A Desert Valley Region Defensive Player of the Year in her final campaign ... Named Pinnacle's MVP and Offensive Player of the Year in 2021 in addition to first team all-region and second-team all-conference honors as a pitcher ... Pitched to a 2.72 ERA as a junior with 146 strikeouts ... Earned second team all-region honors as a freshman in 2019 with a 1.26 ERA and 104 strikeouts ... Played travel ball with the Arizona Storm and placed 17th at PGF Nationals in 2021.

BIO

Career Accolades: SEC Freshman of the Week (March 21, 2023), NFCA All-America Scholar Athlete (2023)

As a Freshman at Mississippi State (2023): Made a team-high 26 appearances, with nine starts ... Pitched to a 3.13 ERA, which was third on the team ... Struck out 69 batters in 76.0 innings of work ... Tied for the team lead in relief appearances (17), which ranked ninth in the SEC ... Made her collegiate debut with 1.0 scoreless inning at Florida Atlantic (Feb. 9) while also recording her first career strikeout ... Earned her first career win in her second outing vs. Loyola Chicago (Feb. 10), tossing 4.2 innings and striking out five of the 20 batters she faced ... Did not allow a hit in 1.0 inning vs. Iowa (Feb. 11) ... Made her first career start vs. No. 25 Michigan (Feb. 18) and threw 3.0 innings ... Threw a nine-pitch, three-up-three-down inning in relief vs. Tulsa (Feb. 24) ... Started vs. Furman (Feb. 25) and went 5.0 innings with five strikeouts ... struck out two and allowed three hits in 4.0 innings against No. 1 Oklahoma (March 10) ... Went three scoreless frames against the Sooners ... Earned her second career win against Omaha (March 11), striking out four in 2.0 innings of relief ... Broke the MSU freshman record with 14 strikeouts in the win against Purdue (March 15) in her first career complete game ... Named the SEC Freshman of the Week (March 21) for her record-setting performance against the Boilermakers and in the South Carolina (March 17-19) series ... One of three Bulldog pitchers that combined for a dozen strikeouts in the SEC opener against the Gamecocks (March 17) ... Allowed one baserunner in the final 2.0 innings against South Carolina (March 19) ... Allowed one earned run at No. 17 Georgia (March 25) and struck out two ... Allowed one run in 1.2 innings

GAME-BY-GAME

#4 Reis Beuerlein - 6 games (All games)

Date	Opponent	Pos	AB	R	H	RBI	2B	3B	HR	BB	SB	CS	HBP	SAC	SF	GDP	K	PO	A	E	Avg	
Feb 08	vs Marshall	*p	0	0	0	0	0	0	0	0	0	0	0	0	0	0	0	0	1	0	0	.000
Feb 10	vs Michigan State	*p	0	0	0	0	0	0	0	0	0	0	0	0	0	0	0	0	2	0	0	.000
Feb 22	ILLINOIS STATE	*p	0	0	0	0	0	0	0	0	0	0	0	0	0	0	0	0	0	1	0	.000
Feb 25	UT ARLINGTON	*p	0	0	0	0	0	0	0	0	0	0	0	0	0	0	0	0	0	1	0	.000
Apr 28	at LSU	*p	0	0	0	0	0	0	0	0	0	0	0	0	0	0	0	0	0	1	0	.000
May 04	OLE MISS	*p	0	0	0	0	0	0	0	0	0	0	0	0	0	0	0	0	1	1	0	.000
Totals		6gs	0	0	0	0	0	0	0	0	0	0	0	0	0	0	0	0	7	0	0	.000

On base pct. .000 • Slugging pct. .000

#4 Reis Beuerlein - 9 appearances (All games)

Date	Opponent	GS	IP	H	R	ER	BB	SO	2B	3B	HR	WP	BK	HBP	IBB	Score	W-L	Sv	ERA	NP
Feb 08	vs Marshall	*	2.1	4	3	3	1	1	0	0	1	2	0	0	0	10-3	0-0	0	9.00	42
Feb 10	vs Michigan State	*	3.0	4	2	2	0	0	0	0	1	0	0	0	0	6-5	0-0	0	6.56	45
Feb 17	vs Omaha	*	2.1	4	2	0	0	2	1	0	0	0	0	0	0	9-2	0-0	0	4.57	39
Feb 22	ILLINOIS STATE	*	4.0	3	0	0	2	1	0	0	0	0	0	0	0	7-0	1-0	0	3.00	47
Feb 25	UT ARLINGTON	*	5.0	2	0	0	1	3	0	0	0	0	0	0	0	10-0	2-0	0	2.10	59
Apr 13	at South Carolina	*	2.0	1	1	1	1	1	1	0	0	0	0	0	0	1-2	2-1	0	2.25	28
Apr 20	ALABAMA	*	2.1	2	0	0	1	1	0	0	0	0	0	1	0	1-5	2-1	0	2.00	51
Apr 28	at LSU	*	4.1	2	1	1	3	1	1	0	0	0	0	0	0	0-1	2-2	0	1.93	63
May 04	OLE MISS	*	3.0	4	2	2	0	0	1	0	0	0	0	0	0	3-4	2-2	0	2.22	34
Totals			8	28.1	26	11	9	10	4	0	2	2	0	1	0	47-22	2-2	0	2.22	-



MORGAN LEINSTOCK

RHP • R/R • 6-2 • Redshirt Senior
 Scottsdale, Ariz. • Southern Miss (Horizon HS)

7

SEASON HIGHS

Category	No.	Opponent (Last)	Date
Innings	9.0	Alabama	4/19/24
Longest Start	9.0	Alabama	4/19/24
Shortest Start	1.1	Miss. State	3/24/24
Longest Relief	6.0	Long Beach State	2/16/25
Hits	6	Northern Iowa	3/9/24
Runs	6	Miss. State	3/24/24
Earned Runs	6	Miss. State	3/24/24
Walks	3	4x (Missouri)	4/7/24
Strikeouts	10	Auburn	3/16/24
Pitches	120	2x (Alabama)	4/19/24

CAREER HIGHS

Category	No.	Opponent (Last)	Date
Innings	11.0	Louisiana Tech	4/30/21
Longest Start	11.0	Louisiana Tech	4/30/21
Shortest Start	0.0	UTSA	4/24/22
Longest Relief	6.2	Long Beach St.	2/16/24
Hits	12	2x (UAB)	3/27/22
Runs	8	Louisiana	3/18/23
Earned Runs	6	3x (Miss. State)	3/24/24
Walks	6	Marshall	3/26/23
Strikeouts	13	Alcorn State	2/25/22
Pitches	184	Louisiana Tech	4/30/21

Bio Continued

High School: Leinstock, a talented pitcher from Scottsdale Arizona, was ranked the No. 25 player in the state of Arizona ... She finished her four-year varsity playing career at Horizon with 1.51 career ERA that includes 20 wins and 523 strikeouts in her 421.1 innings pitched ... As a result of her efforts, she was awarded 2017 Honorable Mention 6A All-State honors ... In all four of her seasons at the high school level, Leinstock earned a spot on the All-District and All-Region teams ... She possesses unique athleticism for the position, something that can be credited to the time she has spent on the basketball court ... Leinstock was also a member of the Oro Valley Sun Cats club team, who finished in First Place at the San Diego Triple Crown Sports NIT ... Additionally, she gained experience participating in National Premier Girls Fastpitch Nationals four years in a row.

Personal: Born August 16, 2000 in Scottsdale, Ariz. ... Daughter of Mike and Jackie Leinstock ... Father, Mike played football at the University of Wisconsin at Stevens Point ... Sister to Trevor and Taylor Leinstock ... Brother, Trevor attends the University of Southern Mississippi and competes within Track & Field as a javelin thrower... Majoring in Kinesiology.

BIO

As a Senior at Southern Miss (2023): Led Southern Miss in almost every pitching statistical category ... Registered a 13-15 record in the circle ... Paced Southern Miss with 13 victories, a 2.56 ERA and 185 strikeouts ... Limited opponents to a .232 batting average across 183 innings pitched ... Compiled a team-high 17 complete games and four saves in 34 appearances ... Posted three shutouts ... Hurlled four double-digit strikeout performances ... Made first appearance of the season against Seton Hall (Feb. 10), twirling 9.0 innings and tallying 11 strikeouts while limiting Seton Hall to one unearned run on six hits in the win ... Did not allow a base runner in 3.1 innings against Alcorn State (Feb. 17), racking up nine punchouts ... Tossed 4.2 innings vs. Alabama (March 1), giving up five runs on five hits and striking out two ... Piled up a season-high 12 strikeouts after hurling a complete game in victory against Kennesaw State (March 3) ... Pitched 2.1 scoreless innings and struck out six vs. Georgia Tech (March 4) ... Logged 11 strikeouts and limited Georgia State (May 6) to one run on four hits in complete game.

As a Junior at Southern Miss (2022): Appeared in the circle 40 times, making 32 starts ... Pitched 23 complete games for the most of any Golden Eagle in 2022 ... Recorded 18 wins, led Southern Miss in strikeouts (161), and innings pitched (199.0).

GAME-BY-GAME

#7 Morgan Leinstock - 15 games (All games)

Date	Opponent	Pos	AB	R	H	RBI	2B	3B	HR	BB	SB	CS	HBP	SAC	SF	GDP	K	PO	A	E	Avg
Feb 09	vs Ohio	*p	0	0	0	0	0	0	0	0	0	0	0	0	0	0	0	0	2	0	.000
Feb 16	vs Long Beach State	p	0	0	0	0	0	0	0	0	0	0	0	0	0	0	0	0	1	0	.000
Feb 22	ILLINOIS STATE	*p	0	0	0	0	0	0	0	0	0	0	0	0	0	0	0	0	1	1	.000
Feb 24	WICHITA STATE	*p	0	0	0	0	0	0	0	0	0	0	0	0	0	0	0	0	0	0	.000
Mar 01	SE MISSOURI STATE	*p	0	0	0	0	0	0	0	0	0	0	0	0	0	0	0	0	2	0	.000
Mar 09	UNI	*p	0	0	0	0	0	0	0	0	0	0	0	0	0	0	0	0	1	0	.000
Mar 16	at Auburn-1	*p	0	0	0	0	0	0	0	0	0	0	0	0	0	0	0	0	2	0	.000
Mar 22	MISSISSIPPI STATE	*p	0	0	0	0	0	0	0	0	0	0	0	0	0	0	0	0	0	1	.000
Mar 23	MISSISSIPPI STATE	p	0	0	0	0	0	0	0	0	0	0	0	0	0	0	0	0	2	0	.000
Mar 30	at Georgia	*p	0	0	0	0	0	0	0	0	0	0	0	0	0	0	0	0	2	1	.000
Apr 01	at Georgia	*p	0	0	0	0	0	0	0	0	0	0	0	0	0	0	0	0	1	0	.000
Apr 07	MISSOURI	*p	0	0	0	0	0	0	0	0	0	0	0	0	0	0	0	0	1	0	.000
Apr 19	ALABAMA	*p	0	0	0	0	0	0	0	0	0	0	0	0	0	0	0	0	0	1	.000
May 04	OLE MISS	*p	0	0	0	0	0	0	0	0	0	0	0	0	0	0	0	0	1	0	.000
May 09	vs Missouri	p	0	0	0	0	0	0	0	0	0	0	0	0	0	0	0	0	1	0	.000
Totals		10gs	0	0	0	0	0	0	0	0	0	0	0	0	0	0	0	0	17	4	.000

On base pct. .000 • Slugging pct. .000

#7 Morgan Leinstock - 32 appearances (All games)

Date	Opponent	GS	IP	H	R	ER	BB	SO	2B	3B	HR	WP	BK	HBP	IBB	Score	W-L	Sv	ERA	NP
Feb 09	vs Ohio	*	6.2	5	3	2	1	7	2	0	0	1	0	0	0	7-3	1-0	0	2.10	85
Feb 16	vs Long Beach State		6.0	0	0	0	2	7	0	0	0	1	0	0	0	7-0	2-0	0	1.11	79
Feb 18	vs Omaha	*	7.0	1	2	1	3	8	1	0	0	1	0	1	0	5-2	3-0	0	1.07	108
Feb 22	ILLINOIS STATE		2.0	1	0	0	1	2	1	0	0	0	0	0	0	7-0	3-0	0	0.97	29
Feb 23	WICHITA STATE		3.1	2	1	1	1	5	0	0	0	1	0	0	0	1-3	3-0	0	1.12	59
Feb 24	WICHITA STATE	*	3.2	3	3	1	3	5	0	0	1	0	0	0	0	15-4	3-0	0	1.22	62
Feb 29	SOUTH DAKOTA STA		2.2	5	1	1	1	5	0	0	0	1	0	0	0	4-3	3-0	0	1.34	51
Mar 01	SE MISSOURI STATE	*	7.0	3	0	0	1	6	0	0	0	0	0	0	0	5-0	4-0	0	1.10	71
Mar 02	SOUTH DAKOTA STA		3.0	2	1	1	1	4	1	0	0	0	0	0	0	3-7	4-0	0	1.19	44
Mar 03	SE MISSOURI STATE		1.0	4	2	2	0	0	1	0	0	0	0	0	0	6-5	4-0	0	1.49	19
Mar 08	SOUTH ALABAMA		3.0	3	0	0	0	5	0	0	0	0	0	0	0	1-2	4-0	0	1.39	46
Mar 09	UNI	*	6.0	6	1	1	1	9	1	0	0	0	2	0	0	7-4	5-0	0	1.36	116
Mar 16	at Auburn-1	*	7.0	4	1	1	0	10	0	0	0	2	0	1	0	6-1	6-0	0	1.32	96
Mar 16	at Auburn-2		1.0	1	0	0	0	0	0	0	0	0	0	0	0	5-1	6-0	0	1.30	13
Mar 17	at Auburn		3.2	2	0	0	0	2	0	0	0	1	0	0	0	1-2	6-0	0	1.22	41
Mar 22	MISSISSIPPI STATE	*	6.1	10	6	4	2	4	2	0	0	1	0	0	0	3-6	6-1	0	1.51	120
Mar 23	MISSISSIPPI STATE		3.0	0	0	0	1	2	0	0	0	0	0	0	0	3-0	6-1	1	1.45	34
Mar 24	MISSISSIPPI STATE	*	1.1	5	6	6	1	2	1	0	2	0	0	0	0	7-15	6-2	1	2.00	39
Mar 30	at Georgia	*	7.0	5	2	1	3	6	0	0	0	3	0	1	0	3-2	7-2	1	1.91	113
Apr 01	at Georgia	*	3.2	2	0	0	0	3	0	0	0	0	0	0	0	8-2	8-2	1	1.83	42
Apr 05	MISSOURI	*	7.0	5	2	2	1	7	0	0	1	0	2	0	0	5-2	9-2	1	1.84	110
Apr 07	MISSOURI	*	6.2	5	1	1	3	7	0	0	0	0	0	0	1	4-1	10-2	1	1.79	98
Apr 12	at South Carolina	*	1.2	4	3	3	1	1	0	0	1	0	0	2	0	4-3	10-2	1	1.97	53
Apr 13	at South Carolina	*	3.2	3	1	1	2	2	1	0	0	0	0	1	0	1-2	10-2	1	1.96	49
Apr 19	ALABAMA	*	9.0	4	0	0	1	6	0	0	0	1	0	0	0	1-0	11-2	1	1.81	120
Apr 20	ALABAMA	*	0.0	1	1	0	1	0	0	0	1	0	0	0	0	1-5	11-2	1	1.81	9
Apr 21	ALABAMA	*	5.0	3	0	0	1	5	1	0	0	0	0	0	0	8-0	12-2	1	1.73	80
Apr 26	at LSU	*	7.0	3	1	0	1	1	0	0	0	0	0	0	0	2-1	13-2	1	1.63	87
Apr 27	at LSU	*	0.1	0	0	0	0	0	0	0	0	0	0	0	0	4-1	13-2	2	1.63	5
May 03	OLE MISS-1	*	5.0	6	4	2	2	6	1	0	1	2	0	1	0	0-6	13-3	2	1.67	97
May 04	OLE MISS	*	2.0	2	2	2	1	2	2	0	0	0	0	0	0	3-4	13-4	2	1.75	48
May 09	vs Missouri	*	4.0	7	3	3	1	5	2	0	0	1	0	0	0	1-3	13-5	2	1.86	66
Totals		17	135.2	107	47	36	37	134	17	0	7	16	0	11	1	138-90	13-5	2	1.86	-



LAUREN CAMENZIND

INF • R/R • 5-7 • Sophomore
Valley, Neb. • Skutt Catholic HS

8

SEASON HIGHS

Category	No.	Opponent (Last)	Date
Hits	1	9x (Alabama)	4/20/24
Doubles	1	UT-Arlington	2/25/24
Triples	-	-	-
Home Runs	1	Miss. State	3/24/24
RBI's	3	Miss. State	3/24/24
Runs	2	2x (Georgia)	4/1/24
Walks	1	5x (Alabama)	4/21/24
ABs	4	Alabama	4/19/24

CAREER HIGHS

Category	No.	Opponent (Last)	Date
Hits	3	Missouri	5/5/23
Doubles	1	9x (UT-Arlington)	2/25/24
Triples	-	-	-
Home Runs	1	2x (Miss. State)	3/24/24
RBI's	3	Miss. State	3/24/24
Runs	2	4x (Georgia)	4/1/24
Walks	1	11x (Alabama)	4/21/24
ABs	4	6x (Alabama)	4/19/24

BIO CONTINUED

High School: Tabbed the No. 22 player in Extra Inning Softball's 2022 Extra Elite 100 ... A three-time all-state honoree and won back-to-back state titles with her twin sister Hannah at Skutt Catholic ... Logged a .489 batting average with 11 doubles, 15 home runs, 39 RBIs and 57 runs and registered a 1.733 OPS for a 33-0 SkyHawks team, the first ever undefeated squad in Class B ... During four high school seasons at Skutt Catholic, she guided her team to two state titles and a combined record of 122-16 ... Played on the travel circuit for Aces Fastpitch and hit .385 with 19 doubles her final season.

Personal: The daughter of Chad and Amanda Camenzind ... Chose Arkansas because of the passion the state has for the university ... She has a twin sister, Hannah, who also plays for Arkansas ... She wears #8 because it was her first number when she started playing softball and she wants her final years playing softball to be

BIO

As a Freshman (2023): Saw action in 50 games with 47 starts at catcher ... Named NFCA All-South Region Third Team ... Slashed .292/.377/.338 with 38 hits, 19 RBI, 18 runs scored, eight doubles and one home run ... Compiled a team-high .994 fielding percentage (min. 15 total chances) on 324 total chances, committing just two errors behind the plate ... Threw out five would-be base stealers at catcher ... Also turned two double plays ... Slashed .303/.394/.352 with 20 hits, nine RBI and eight runs scored during SEC play ... Filed 10 multi-hit and four multi-RBI performances ... Tallied first career hit in win over Arizona (Feb. 24) ... Drove in first career run on a single vs. Drake (Feb. 26) ... Registered first career multi-hit and multi-RBI game vs. North Texas (March 5), finishing 2-for-3 with a home run and two RBI ... Hit first career home run vs. North Texas (March 5) ... Went 2-for-2 with two RBI in game two vs. Texas A&M (March 11) ... Helped Arkansas clinch a series win vs. Alabama (March 20) after going 2-for-4 with two RBI in the rubber match ... Finished 2-for-3 with a double in rubber match victory against Florida (March 26) ... Filed back-to-back multi-hit games against Texas A&M-Commerce (April 18) and Kentucky (April 22) ... Went 2-for-3 with a double and run scored vs. Texas A&M-Commerce (April 18) ... Followed suit with a 2-for-4, one RBI performance in win vs. Kentucky (April 22) ... Collected a career-high three hits (3-for-3), including a double, to go along with a double in win vs. Missouri (May 5) ... Went 2-for-3 vs. Oregon in NCAA Fayetteville Regional Finale (May 21).

GAME-BY-GAME

#8 Lauren Camenzind - 36 games (All games)

Date	Opponent	Pos	AB	R	H	RBI	2B	3B	HR	BB	SB	CS	HBP	SAC	SF	GDP	K	PO	A	E	Avg
Feb 08	at FAU	ph/ss	1	0	0	0	0	0	0	0	0	0	0	0	0	0	1	0	0	0	.000
Feb 09	vs Ohio	*ss	3	1	1	0	0	0	0	1	0	0	0	0	0	0	1	0	2	0	.250
Feb 10	vs Michigan State	*ss	3	1	1	0	0	0	0	0	0	0	0	0	0	0	0	1	2	0	.286
Feb 16	at Arizona-1	*ss	3	0	0	0	0	0	0	0	0	0	0	0	0	0	0	2	1	1	.200
Feb 17	vs Omaha	*ss	2	0	0	0	0	0	0	0	0	0	0	0	0	0	1	3	4	0	.167
Feb 17	at Arizona	*ss	2	0	0	0	0	0	0	0	0	0	0	0	0	0	1	1	1	2	.143
Feb 22	ILLINOIS STATE	*ss	3	0	0	0	0	0	0	0	0	0	0	0	0	0	0	1	1	0	.118
Feb 23	UT ARLINGTON	pr/ss	0	0	0	0	0	0	0	0	0	0	0	0	0	0	0	0	0	0	.118
Feb 23	WICHITA STATE	*ss	1	0	0	0	0	0	0	1	0	0	0	0	0	0	1	0	5	0	.111
Feb 24	ILLINOIS STATE	*ss	2	1	1	2	0	0	0	1	0	0	0	0	0	0	1	1	0	0	.150
Feb 24	WICHITA STATE	*ss	2	2	0	0	0	0	0	0	1	0	0	0	0	0	0	0	0	0	.136
Feb 25	UT ARLINGTON	*ss	3	1	1	2	1	0	0	0	0	0	0	0	0	0	0	0	1	0	.160
Feb 29	SOUTH DAKOTA STA	*ss	2	0	0	0	0	0	0	0	0	0	0	0	0	0	1	1	1	0	.148
Mar 02	SOUTH DAKOTA STA	*ss	0	0	0	0	0	0	0	0	0	0	0	0	0	0	0	0	1	0	.148
Mar 16	at Auburn-1	*ss	2	0	0	0	0	0	0	0	0	0	0	0	0	0	0	0	0	0	.138
Mar 16	at Auburn-2	*ss	1	0	1	0	0	0	0	0	0	0	0	0	0	0	0	1	1	0	.167
Mar 17	at Auburn	*ss	1	0	0	0	0	0	0	0	0	0	0	0	0	0	0	0	2	1	.161
Mar 18	at Texas A&M-Commer	*ss	0	0	0	0	0	0	0	0	0	0	0	0	0	0	0	0	0	0	.161
Mar 22	MISSISSIPPI STATE	ss	0	0	0	0	0	0	0	0	0	0	0	0	0	0	0	0	0	0	.161
Mar 23	MISSISSIPPI STATE	*ss	0	0	0	0	0	0	0	0	0	0	0	0	0	0	0	1	0	0	.161
Mar 24	MISSISSIPPI STATE	*ss	3	1	1	3	0	0	1	0	0	0	0	0	0	0	0	0	4	0	.176
Mar 30	at Georgia	*ss	3	0	0	0	0	0	0	0	0	0	0	0	0	0	0	4	1	0	.162
Mar 31	at Georgia	*ss	2	0	0	0	0	0	0	1	0	0	0	0	0	0	0	2	1	1	.154
Apr 01	at Georgia	*ss	3	2	1	0	0	0	0	0	0	0	0	0	0	0	0	2	1	0	.167
Apr 05	MISSOURI	*ss	2	0	0	0	0	0	0	0	0	0	0	0	0	0	0	2	1	0	.159
Apr 06	MISSOURI	*ss	1	0	0	0	0	0	0	0	0	0	0	0	0	0	0	0	1	0	.156
Apr 13	at South Carolina	ph	1	0	0	0	0	0	0	0	0	0	0	0	0	0	0	0	0	0	.152
Apr 14	at South Carolina	*ss	2	0	0	0	0	0	0	0	0	0	0	0	0	0	0	0	0	0	.146
Apr 19	ALABAMA	*ss	4	0	1	1	0	0	0	0	0	0	0	0	0	0	0	1	7	0	.154
Apr 20	ALABAMA	*ss	3	0	1	0	0	0	0	0	0	0	0	0	0	0	1	1	1	0	.164
Apr 21	ALABAMA	*ss	1	1	0	0	0	0	0	1	0	0	0	0	0	0	1	1	1	0	.161
Apr 26	at LSU	*ss	3	0	0	0	0	0	0	0	0	0	0	0	0	0	0	1	1	1	.153
Apr 27	at LSU	*ss	3	0	0	0	0	0	0	0	0	0	0	0	0	0	0	0	1	0	.145
Apr 28	at LSU	*ss	2	0	0	0	0	0	0	0	0	0	0	0	0	0	1	1	3	0	.141
Apr 30	at Central Arkansas	*ss	2	1	0	1	0	0	0	1	0	0	0	0	0	0	0	0	0	0	.136
May 03	OLE MISS-1	*ss	2	0	0	0	0	0	0	0	0	0	0	0	0	0	1	1	1	2	.132
Totals		32gs	68	11	9	9	1	0	1	6	1	0	0	0	0	0	11	28	46	8	.132

On base pct. .203 • Slugging pct. .191



RYLEE CLOUD

UTL • R/R • 5-2 • Sophomore

Mittie, La. • Fairview HS

9

SEASON HIGHS

Category	No.	Opponent (Last)	Date
Hits	1	4x (Ole Miss)	5/3/24
Doubles	1	Omaha	2/17/24
Triples	-	-	-
Home Runs	1	Ole Miss	5/3/24
RBI's	3	Ole Miss	5/3/24
Runs	2	Ole Miss	5/3/24
Walks	1	Ole Miss	5/3/24
ABs	2	2x (Ole Miss)	5/4/24

CAREER HIGHS

Category	No.	Opponent (Last)	Date
Hits	1	7x (Ole Miss)	5/3/24
Doubles	1	3x (Omaha)	2/17/24
Triples	-	-	-
Home Runs	1	Ole Miss	5/3/24
RBI's	3	Ole Miss	5/3/24
Runs	2	Ole Miss	5/3/24
Walks	1	Ole Miss	5/3/24
ABs	3	Alabama	3/19/23

BIO CONTINUED

with eight home runs, two doubles, a triple, 16 RBI's and 13 stolen bases ... Missed two high school seasons due to the COVID-19 pandemic and an injury but hit .635 as an eighth grader playing varsity and swiped 43 bags ... In 2018, she was part of a state semifinalist club and won district MVP honors ... Played her travel ball for the Birmingham Thunderbolts.

Personal: Daughter of Devin and Kamie Cloud ... Chose Arkansas because the coaches truly care about the players ... Majoring in Sports Management ... Chose #9 because "Cloud9" ... Outside hobbies include fishing. She received two new fishing poles from her older brother and cousin as a graduation gift and brought both with her to college ... Her dad taught her at a young age that sometimes you have to do things for yourself, so he would teach her how to change tires and fix other car mechanics ... Played basketball in high school and won three State Championships her sophomore through senior years ... Described herself

BIO

As a Freshman (2023): Appeared in 22 games with two starts at second base ... Slashed .154/.308/.154 ... Tallied two hits, an RBI and seven runs scored ... Notched two extra-base hits - doubles ... Posted a .900 fielding percentage with five assists and four putouts ... Made first collegiate appearance as a pinch runner against Weber State (Feb. 10) ... Scored a run after entering as a pinch runner vs. Southern Utah (Feb. 11) ... Recorded first career hit, an RBI double, vs. Drake (Feb. 25) ... Made first collegiate start at Alabama (March 19) ... Doubled and scored a run against Texas A&M-Corpus Christi (March 4) ... Saw action in the Fayetteville Regional as a pinch runner vs. Harvard (May 19), scoring a run.

High School: Checked in at No. 24 on the 2022 Extra Elite 100 student-athlete list ... In her junior season, hit .611 with 11 home runs and earned all-state and district MVP recognition at Fairview High School ... Extra Inning Softball tabbed her the National High School Player of the Week in March as she hit .895 (17-for-19) in six games

GAME-BY-GAME

#9 Rylee Cloud - 22 games (All games)

Date	Opponent	Pos	AB	R	H	RBI	2B	3B	HR	BB	SB	CS	HBP	SAC	SF	GDP	K	PO	A	E	Avg	
Feb 08	vs Marshall	pr	0	1	0	0	0	0	0	0	0	0	0	0	0	0	0	0	0	0	0	.000
Feb 08	at FAU	pr	0	1	0	0	0	0	0	0	0	0	0	0	0	0	0	0	0	0	0	.000
Feb 09	vs Ohio	ph	1	0	0	0	0	0	0	0	0	0	0	0	0	0	0	0	0	0	0	.000
Feb 10	vs Michigan State	pr	0	0	0	0	0	0	0	0	0	0	0	0	0	0	0	0	0	0	0	.000
Feb 16	vs Long Beach State	pr	0	1	0	0	0	0	0	0	0	0	0	0	0	0	0	0	0	0	0	.000
Feb 17	vs Omaha	ph	1	1	1	0	1	0	0	0	0	0	0	0	0	0	0	0	0	0	0	.500
Feb 17	at Arizona	ph	1	0	1	0	0	0	0	0	0	0	0	0	0	0	0	0	0	0	0	.667
Feb 23	WICHITA STATE	ph	1	0	0	0	0	0	0	0	0	0	0	0	0	0	0	1	0	0	0	.500
Mar 09	UNI	ph	1	0	0	0	0	0	0	0	0	0	0	0	0	0	0	0	0	0	0	.400
Mar 09	SOUTH ALABAMA	ph/dh	1	0	0	0	0	0	0	0	0	0	0	0	0	0	0	1	0	0	0	.333
Mar 17	at Auburn	pr	0	0	0	0	0	0	0	0	0	0	0	0	0	0	0	0	0	0	0	.333
Mar 22	MISSISSIPPI STATE	of	0	0	0	0	0	0	0	0	0	0	0	0	0	0	0	0	0	0	0	.333
Mar 23	MISSISSIPPI STATE	pr	0	1	0	0	0	0	0	0	0	0	0	0	0	0	0	0	0	0	0	.333
Apr 01	at Georgia	pr	0	0	0	0	0	0	0	0	0	0	0	0	0	0	0	0	0	0	0	.333
Apr 07	MISSOURI	pr	0	1	0	0	0	0	0	0	0	0	0	0	0	0	0	0	0	0	0	.333
Apr 13	at South Carolina	ph	1	0	0	0	0	0	0	0	0	0	0	0	0	0	0	0	0	0	0	.286
Apr 19	ALABAMA	pr	0	0	0	0	0	0	0	0	0	0	0	0	0	0	0	0	0	0	0	.286
Apr 26	at LSU	pr	0	0	0	0	0	0	0	0	1	0	0	0	0	0	0	0	0	0	0	.286
May 03	OLE MISS-1	ph	1	0	1	0	0	0	0	0	0	0	0	0	0	0	0	0	0	0	0	.375
May 03	OLE MISS-2	*dh	2	2	1	3	0	0	1	1	0	0	0	0	0	0	0	0	0	0	0	.400
May 04	OLE MISS	*dh	2	0	0	0	0	0	0	0	0	0	0	0	0	0	0	2	0	0	0	.333
May 09	vs Missouri	ph	1	0	0	0	0	0	0	0	0	0	0	0	0	0	0	0	0	0	0	.308
Totals		2gs	13	8	4	3	1	0	1	1	1	0	0	0	0	0	4	0	0	0	0	.308

On base pct. .357 • Slugging pct. .615



ALLY SOCKEY

INF • R/R • 5-6 • Redshirt Sophomore
Greenwood, Ark. • Greenwood HS

10

SEASON HIGHS

Category	No.	Opponent (Last)	Date
Hits	-	-	-
Doubles	-	-	-
Triples	-	-	-
Home Runs	-	-	-
RBI's	-	-	-
Runs	1	4x (South Carolina)	4/13/24
Walks	-	-	-
AB's	-	-	-

CAREER HIGHS

Category	No.	Opponent (Last)	Date
Hits	1	Kennesaw State	3/4/22
Doubles	-	-	-
Triples	-	-	-
Home Runs	-	-	-
RBI's	-	-	-
Runs	2	Missouri State	3/3/22
Walks	1	Louisville	2/28/22
AB's	2	8x (Kennesaw State)	3/4/22

BIO CONTINUED

pandemic ... As a sophomore in 2019 hit .456/.544/.670 recording 36 hits, 41 runs, 27 RBI, five doubles, three triples and two home runs ... In her freshman season slashed .563/.602/.985 tallying 40 hits, 36 runs, 28 RBI, 10 doubles, four triples and four home runs ... Also played basketball at Greenwood, earning a state championship in 2020 and runner-up finish in 2018 ... Played travel ball for Tulsa Elite.

Personal: Daughter of Ronnie and Mindy Sockey ... Has one sibling, Aiden ... Dad Ronnie played collegiate baseball at East Central (Okla.).

BIO

As a Sophomore (2023): Medically redshirted and did not see any game action.

As a Freshman (2022): Played in 16 games with 12 starts between shortstop and second base ... Compiled a .053/.100/.053 slash line with one hit, five runs and a walk ... 2-2 in stolen base attempts, leading all Arkansas freshmen ... Carded an .815 fielding percentage ... Made first start of the season against Washington (Feb. 11), playing second ... Recorded first career hit, a single, in 6-4 win over Kennesaw State (March 4).

Prior to Arkansas: Played for her dad, Ronnie Sockey, at Greenwood High School ... Earned the No. 27 national ranking in her class by Extra Inning Softball ... Two-time all-state selection ... As a senior in 2021, hit .598/.635/.987 with 49 hits, 30 runs, 35 RBI, 17 doubles, three triples and three home runs ... Played her senior season alongside Arkansas teammate Chelsi Passage ... Finished the year with a 24-8 record and 13-1 league mark, reaching the state championship game ... Did not play as a junior due to the COVID-19

GAME-BY-GAME

#10 Ally Sockey - 17 games (All games)

Date	Opponent	Pos	AB	R	H	RBI	2B	3B	HR	BB	SB	CS	HBP	SAC	SF	GDP	K	PO	A	E	Avg	
Feb 24	WICHITA STATE	pr	0	1	0	0	0	0	0	0	0	0	0	0	0	0	0	0	0	0	0	.000
Feb 25	UT ARLINGTON	pr	0	1	0	0	0	0	0	0	0	0	0	0	0	0	0	0	0	0	0	.000
Mar 02	SOUTH DAKOTA STA	pr	0	0	0	0	0	0	0	0	0	0	0	0	0	0	0	0	0	0	0	.000
Mar 03	SE MISSOURI STATE	pr	0	0	0	0	0	0	0	0	0	0	0	0	0	0	0	0	0	0	0	.000
Mar 09	SOUTH ALABAMA	pr/1b	0	0	0	0	0	0	0	0	0	1	0	0	0	0	0	4	0	0	0	.000
Mar 10	UNI	pr	0	0	0	0	0	0	0	0	0	0	0	0	0	0	0	0	0	0	0	.000
Mar 17	at Auburn	pr	0	0	0	0	0	0	0	0	0	0	0	0	0	0	0	0	0	0	0	.000
Mar 23	MISSISSIPPI STATE	pr	0	0	0	0	0	0	0	0	0	0	0	0	0	0	0	0	0	0	0	.000
Mar 24	MISSISSIPPI STATE	pr	0	0	0	0	0	0	0	0	0	0	0	0	0	0	0	0	0	0	0	.000
Apr 01	at Georgia	pr	0	0	0	0	0	0	0	0	0	0	0	0	0	0	0	0	0	0	0	.000
Apr 05	MISSOURI	pr	0	0	0	0	0	0	0	0	0	0	0	0	0	0	0	0	0	0	0	.000
Apr 07	MISSOURI	pr	0	1	0	0	0	0	0	0	0	0	0	0	0	0	0	0	0	0	0	.000
Apr 13	at South Carolina	pr	0	1	0	0	0	0	0	0	0	0	0	0	0	0	0	0	0	0	0	.000
Apr 19	ALABAMA	pr	0	0	0	0	0	0	0	0	0	0	0	0	0	0	0	0	0	0	0	.000
Apr 26	at LSU	pr	0	0	0	0	0	0	0	0	0	0	0	0	0	0	0	0	0	0	0	.000
Apr 28	at LSU	pr	0	0	0	0	0	0	0	0	0	0	0	0	0	0	0	0	0	0	0	.000
May 09	vs Missouri	pr	0	0	0	0	0	0	0	0	0	0	0	0	0	0	0	0	0	0	0	.000
Totals		Ogs	0	4	0	0	0	0	0	0	0	1	0	0	0	0	0	4	0	0	0	.000

On base pct. .000 • Slugging pct. .000



ROBYN HERRON

LHP • R/L • 5-10 • Sophomore
Tampa, Fla. • Sickles HS

11

SEASON HIGHS

Category	No.	Opponent (Last)	Date
Innings	7.1	Penn State	2/10/24
Longest Start	7.1	Penn State	2/10/24
Shortest Start	0.2	Auburn	3/17/24
Longest Relief	6.1	2x (SEMO)	3/3/24
Hits	5	Penn State	2/10/24
Runs	5	Missouri	4/6/24
Earned Runs	4	Missouri	4/6/24
Walks	5	2x (FAU)	3/1/24
Strikeouts	11	Illinois State	2/24/24
Pitches	113	FAU	3/1/24

CAREER HIGHS

Category	No.	Opponent (Last)	Date
Innings	7.1	Penn State	2/10/24
Longest Start	7.1	Penn State	2/10/24
Shortest Start	0.2	Auburn	3/17/24
Longest Relief	6.1	2x (SEMO)	3/3/24
Hits	5	Penn State	2/10/24
Runs	5	2x (Missouri)	4/6/24
Earned Runs	5	Florida	3/25/23
Walks	5	2x (FAU)	3/1/24
Strikeouts	14	Drake	2/24/23
Pitches	113	FAU	3/1/24

BIO CONTINUED

punching out four batters.

High School: Posted a minuscule 0.35 ERA in 79.1 innings and struck 170 hitters pitching for Sickles High School ... The lefty hurler was named the No. 14 player in Extra Inning Softball's Extra Elite 100 ... During her three-year high school career, Herron has gone 22-8 inside the circle with a 1.54 ERA and 306 strikeouts in 231.1 innings pitched for the top-25 nationally ranked Gryphons ... Playing for the Wichita Mustangs travel team, she held a 0.87 ERA during the early part of the season.

Personal: The daughter of Chad and Jurgita Herron, Robyn chose Arkansas because the university and softball program are unlike anything she's seen before.

BIO

As a Freshman (2023): Appeared in 24 games in the circle with 13 starts ... Posted an 8-4 record with a 2.30 ERA in 73.0 IP ... Recorded two complete games and two shutouts ... Led the pitching staff after recording five games with 10+ strikeouts ... Ranked second on the Razorback pitching staff with 107 strikeouts ... Checked opponents to a .175 batting average ... Made first career start and secured first career win in 11-0 routing vs. Weber State (Feb. 11), fanning five and allowing just one hit in 3.0 frames ... Earned first career complete game shutout in 7-0 victory against Indiana (Feb. 18), tossing 7.0 scoreless frames, allowing just four hits and racking up 12 strikeouts ... Picked up third career win after hurling 4.0 innings vs. Nebraska (Feb. 19) ... Surrendered only two hits and an earned run while striking out five vs. the Cornhuskers ... Dialed up a career high 14 strikeouts and did not allow a hit in 5.2 scoreless innings of relief in win vs. Drake (Feb. 24) ... Tossed a one-hit, complete game shutout in 4-0 win vs. Iowa State (March 2), recording 12 strikeouts ... Picked up victory against Kentucky (April 22) after tossing 3.2 scoreless frames and giving up just one hit and

GAME-BY-GAME

#11 Robyn Herron - 11 games (All games)

Date	Opponent	Pos	AB	R	H	RBI	2B	3B	HR	BB	SB	CS	HBP	SAC	SF	GDP	K	PO	A	E	1	Avg
Feb 08	at FAU	*p	0	0	0	0	0	0	0	0	0	0	0	0	0	0	0	0	0	0	1	0.000
Feb 10	vs Penn State	*p	0	0	0	0	0	0	0	0	0	0	0	0	0	0	0	0	0	1	0	0.000
Feb 23	WICHITA STATE	*p	0	0	0	0	0	0	0	0	0	0	0	0	0	0	0	0	1	0	0	0.000
Mar 01	FAU	*p	0	0	0	0	0	0	0	0	0	0	0	0	0	0	0	0	0	4	0	0.000
Mar 02	SOUTH DAKOTA STA	p	0	0	0	0	0	0	0	0	0	0	0	0	0	0	0	0	0	1	0	0.000
Mar 03	SE MISSOURI STATE	p	0	0	0	0	0	0	0	0	0	0	0	0	0	0	0	0	0	1	0	0.000
Apr 06	MISSOURI	*p	0	0	0	0	0	0	0	0	0	0	0	0	0	0	0	0	1	1	0	0.000
Apr 14	at South Carolina	*p	0	0	0	0	0	0	0	0	0	0	0	0	0	0	0	0	0	1	0	0.000
Apr 30	at Central Arkansas	*p	0	0	0	0	0	0	0	0	0	0	0	0	0	0	0	0	0	1	0	0.000
May 03	OLE MISS-2	*p	0	0	0	0	0	0	0	0	0	0	0	0	0	0	0	0	1	0	0	0.000
May 09	vs Missouri	p	0	0	0	0	0	0	0	0	0	0	0	0	0	0	0	0	0	1	0	0.000
Totals		8gs	0	0	0	0	0	0	0	0	0	0	0	0	0	0	0	0	3	11	1	0.000

On base pct. .000 • Slugging pct. .000

#11 Robyn Herron - 27 appearances (All games)

Date	Opponent	GS	IP	H	R	ER	BB	SO	2B	3B	HR	WP	BK	HBP	IBB	Score	W-L	Sv	ERA	NP	
Feb 08	at FAU	*	5.0	2	0	0	3	7	0	0	0	1	0	1	0	8-0	1-0	0	0.00	75	
Feb 10	vs Michigan State		1.1	0	0	0	1	3	0	0	0	0	0	0	0	6-5	2-0	0	0.00	27	
Feb 10	vs Penn State	*	7.1	5	3	2	1	10	0	1	0	0	0	2	0	2-3	2-1	0	1.02	106	
Feb 16	at Arizona-1		6.1	3	1	0	1	7	0	0	0	0	0	1	0	2-3	2-2	0	0.70	102	
Feb 17	at Arizona	*	7.0	5	2	2	2	3	1	0	0	0	0	0	0	3-2	3-2	0	1.04	102	
Feb 23	WICHITA STATE	*	3.2	4	2	2	5	3	0	0	0	0	0	0	0	1-3	3-3	0	1.37	80	
Feb 24	ILLINOIS STATE	*	7.0	0	0	0	0	11	0	0	0	0	0	0	0	7-0	4-3	0	1.12	86	
Feb 29	SOUTH DAKOTA STA	*	1.0	3	2	2	0	2	0	0	2	0	0	0	0	4-3	4-3	0	1.45	26	
Mar 01	FAU	*	7.0	3	2	1	5	4	1	0	0	1	0	1	0	6-2	5-3	0	1.38	113	
Mar 02	SOUTH DAKOTA STA	*	2.2	3	3	3	0	4	0	0	1	1	0	0	0	3-7	5-4	0	1.74	44	
Mar 03	SE MISSOURI STATE	*	6.1	2	0	0	2	7	1	0	0	0	0	0	0	6-5	6-4	0	1.54	91	
Mar 08	SOUTH ALABAMA	*	4.0	3	2	2	3	6	1	0	0	0	0	0	0	1-2	6-5	0	1.67	83	
Mar 10	UNI	*	6.0	2	0	0	1	10	0	0	0	2	0	2	0	9-0	7-5	0	1.52	109	
Mar 16	at Auburn-2	*	3.2	4	1	1	4	4	0	0	0	2	0	0	0	5-1	7-5	0	1.54	85	
Mar 17	at Auburn	*	0.2	1	2	2	1	1	1	0	0	0	0	0	0	1-2	7-6	0	1.72	14	
Apr 01	at Georgia	*	3.1	3	2	2	1	4	0	0	1	0	0	0	0	8-2	7-6	0	1.84	63	
Apr 06	MISSOURI	*	3.2	4	5	4	3	5	0	0	1	1	0	2	0	3-12	7-7	0	2.12	78	
Apr 07	MISSOURI	*	0.1	0	0	0	0	0	0	0	0	0	0	0	0	4-1	7-7	0	2.11	4	
Apr 12	at South Carolina		5.1	4	0	0	2	6	1	0	0	0	0	0	0	4-3	8-7	0	1.97	92	
Apr 14	at South Carolina	*	7.0	3	0	0	0	6	0	0	0	0	2	0	0	3-0	9-7	0	1.82	89	
Apr 20	ALABAMA	*	4.2	4	4	1	0	7	1	0	0	0	0	0	0	1-5	9-8	0	1.80	72	
Apr 27	at LSU	*	2.1	3	1	1	3	1	0	0	0	1	0	0	0	4-1	9-8	0	1.83	58	
Apr 30	at Central Arkansas	*	6.0	2	0	0	2	9	1	0	0	0	0	0	0	8-0	10-8	0	1.72	87	
May 03	OLE MISS-1		1.0	0	0	0	0	1	0	0	0	0	0	0	0	0-6	10-8	0	1.70	6	
May 03	OLE MISS-2	*	5.0	2	2	2	0	6	0	0	2	0	0	0	0	12-2	11-8	0	1.76	74	
May 04	OLE MISS		2.0	1	0	0	0	3	1	0	0	0	0	0	0	3-4	11-8	0	1.72	30	
May 09	vs Missouri		3.0	2	0	0	0	4	0	0	0	0	0	0	0	1-3	11-8	0	1.68	43	
Totals			18	112.2	68	34	27	40	134	9	1	7	9	0	11	0	115-77	11-8	0	1.68	-



CYLIE HALVORSON

INF • R/R • 5-8 • Senior

Sioux Falls, S.D. • South Dakota St. (Roosevelt HS)

12

SEASON HIGHS

Category	No.	Opponent (Last)	Date
Hits	2	11x (South Carolina)	4/12/24
Doubles	2	TAMU-Commerce	3/18/24
Triples	-	-	-
Home Runs	2	UT-Arlington	2/23/24
RBIs	4	Wichita State	2/24/24
Runs	2	6x (South Carolina)	4/12/24
Walks	1	14x (LSU)	4/27/24
ABs	4	5x (Alabama)	4/19/24

CAREER HIGHS

Category	No.	Opponent (Last)	Date
Hits	4*	Omaha	4/11/21
Doubles	2	4x (TAMU-Commerce)	3/18/24
Triples	1	3x (TAMU-Commerce)	4/18/23
Home Runs	2	6x (UT-Arlington)	2/23/24
RBIs	5*	3x (Manhattan)	3/14/22
Runs	4*	Creighton	2/27/22
Walks	3*	Colorado State	3/7/21
ABs	6*	Kansas	3/10/21

BIO CONTINUED

2-for-3 and scoring a run ... In her SEC debut vs. Texas A&M (March 10), went 2-for-2 at the plate with a home run, two RBI and two runs scored ... Finished 2-for-2 with two RBI vs. Florida (March 25) ... Went 2-for-3 with three RBI and a run scored vs. Mississippi State (April 1) ... Launched walk-off, solo home run in series finale vs. Georgia (April 8) ... Went 1-for-3 with a three-run home run in game two win vs. Tennessee (April 30) ... Finished 2-for-3 with two doubles and two runs scored in series opener at Missouri (May 5) ... Registered back-to-back games with home runs vs. Missouri (May 6-7) ... Went 1-for-2 with a three-run home run vs. Oregon (May 20) in the NCAA Fayetteville Regional.

High School: Graduated from Roosevelt High School (Sioux Falls, S.D.) in May 2019 ... Played one season of high school softball (2018) and earned All-State and All-State Tournament honors, hitting .479 with .514 on-base, 1.3 on-base plus slugging and .788 slugging percentages ... Helped high school win 2018 State Tournament ... Four-year academic honor roll pick and an Athletic Scholar Athlete in 2018.

BIO

Career Accolades: NFCA All-South Region First Team (2023), All-SEC Second Team (2023), Summit League Player of the Year (2021), Summit League All-Tournament Team (2022), All-Summit League First Team (2021), NFCA All-Region Second Team (2021)

As a Junior in 2023: Started all 59 games at first base ... One of five Razorbacks to start all 59 games ... Slashed .283/.520/.360 with 49 hits, 51 RBI, 10 home runs, 38 runs scored and 22 walks ... Has recorded at least 10 home runs in each of her last three seasons ... Ranked second on the team in fielding percentage (.993) on 416 total chances (min. 15 total chances) ... Ranked second on the team in home runs (10), RBI (51) ... Paced Arkansas in sacrifice flies with six ... During conference play, slashed .319/.625/.373 with 23 hits, 19 RBI, 18 runs scored and six home runs ... Filed 10 multi-hit games ... Compiled 15 multi-RBI games, including seven games with three or more RBI ... Launched first career home run as a Razorback in win against UNLV (Feb. 10) ... Smoked a three-run home run in win vs. Baylor (Feb. 12) ... Powered Arkansas offensively in win vs. Nebraska (Feb. 19) at the Clearwater Invitational, finishing 2-for-3 with a double and four RBI ... Her

GAME-BY-GAME

#12 Cylie Halvorson - 52 games (All games)

Date	Opponent	Pos	AB	R	H	RBI	2B	3B	HR	BB	SB	CS	HBP	SAC	SF	GDP	K	PO	A	E	Avg	
Feb 08	vs Marshall	*2b	3	2	2	2	0	0	1	1	0	0	0	0	0	0	0	1	4	0	.667	
Feb 08	at FAU	*2b	2	2	2	1	1	0	0	0	0	0	0	0	1	0	0	1	1	0	.800	
Feb 09	vs Ohio	*2b	3	0	0	0	0	0	0	0	0	0	0	0	0	0	1	0	5	0	.500	
Feb 10	vs Michigan State	*2b	3	2	1	1	0	0	1	1	0	0	0	0	0	0	0	2	2	0	.455	
Feb 10	vs Penn State	*2b	3	0	0	0	0	0	0	1	0	0	0	0	0	0	0	1	2	0	.357	
Feb 16	vs Long Beach State	*2b	3	1	1	1	1	0	0	1	0	0	0	0	0	0	0	2	1	0	.353	
Feb 16	at Arizona-1	*2b	3	0	0	0	0	0	0	0	0	0	0	0	0	0	0	2	1	0	.300	
Feb 17	vs Omaha	*2b	4	1	2	1	1	0	0	0	0	0	0	0	0	0	2	1	1	1	.333	
Feb 17	at Arizona	*2b	3	0	0	0	0	0	0	0	0	0	0	0	0	0	0	0	4	0	.296	
Feb 18	vs Omaha	*2b	2	1	1	3	0	0	1	0	0	0	0	0	1	0	0	0	1	0	.310	
Feb 22	ILLINOIS STATE	*2b	4	2	1	0	0	0	0	0	0	0	0	0	0	0	0	2	3	0	.303	
Feb 23	UT ARLINGTON	*2b	4	2	2	2	0	0	2	0	0	0	0	0	0	0	0	2	2	0	.324	
Feb 23	WICHITA STATE	*2b	4	0	0	0	0	0	0	0	0	0	0	0	0	0	4	3	1	0	.293	
Feb 24	ILLINOIS STATE	*2b	1	0	1	1	0	0	0	1	0	0	0	0	1	0	0	0	0	0	.310	
Feb 24	WICHITA STATE	*2b	3	2	2	4	1	0	0	0	0	0	0	0	0	0	0	4	0	0	.333	
Feb 25	UT ARLINGTON	*2b	1	1	0	0	0	0	0	1	0	0	0	0	0	0	1	1	1	0	.326	
Feb 29	SOUTH DAKOTA STA	*2b	2	0	0	1	0	0	0	0	0	0	0	0	1	0	0	1	0	0	.312	
Mar 01	SE MISSOURI STATE	*2b	3	1	2	1	0	0	1	0	0	0	0	0	0	0	0	3	5	0	.333	
Mar 01	FAU	*2b	2	1	0	0	0	0	1	0	0	0	0	0	0	0	1	0	3	0	.321	
Mar 02	SOUTH DAKOTA STA	*2b	3	0	1	0	0	0	0	1	0	0	0	0	0	0	0	1	3	1	.321	
Mar 03	SE MISSOURI STATE	*2b	4	0	1	0	0	0	0	0	0	0	0	0	0	0	0	2	2	0	.317	
Mar 08	SOUTH ALABAMA	*2b	3	0	0	0	0	0	0	0	0	0	0	0	0	0	2	2	0	0	.302	
Mar 09	UNI	*2b	2	0	0	0	0	0	0	0	0	0	0	0	0	0	1	0	3	0	.292	
Mar 09	SOUTH ALABAMA	*2b	0	0	0	0	0	0	0	0	0	0	0	0	0	0	0	1	3	2	.292	
Mar 10	UNI	*2b	3	0	0	0	0	0	0	0	0	0	0	0	0	0	0	3	0	0	.279	
Mar 16	at Auburn-1	*2b	2	0	0	0	0	0	0	1	0	0	0	0	0	0	1	2	3	0	.271	
Mar 16	at Auburn-2	*2b	3	1	1	0	0	1	0	0	0	0	0	0	0	0	1	1	1	0	.274	
Mar 17	at Auburn	*2b	3	0	0	0	0	0	0	0	0	0	0	0	0	0	0	1	3	0	.263	
Mar 18	at Texas A&M-Commer	*2b	3	0	2	2	2	0	0	0	0	0	0	0	0	0	0	3	2	0	.278	
Mar 22	MISSISSIPPI STATE	*2b	2	0	0	0	0	0	0	0	0	0	0	0	0	0	1	3	1	0	.272	
Mar 23	MISSISSIPPI STATE	*2b	2	0	0	0	0	0	0	0	0	0	0	0	0	0	0	0	5	0	.265	
Mar 24	MISSISSIPPI STATE	*2b	3	1	2	2	0	0	1	0	0	0	0	0	0	0	0	3	1	1	.279	
Mar 30	at Georgia	*2b	3	0	0	0	0	0	0	0	0	0	0	0	0	0	1	0	4	1	.270	
Mar 31	at Georgia	*2b	2	1	0	0	0	0	0	0	0	1	0	0	0	0	0	2	1	0	.264	
Apr 01	at Georgia	*2b	3	0	2	0	0	0	0	0	0	0	0	0	0	0	0	2	0	0	.277	
Apr 05	MISSOURI	*2b	3	0	1	0	0	0	0	0	0	0	0	0	0	0	0	0	1	0	.278	
Apr 06	MISSOURI	*2b	1	1	1	2	1	0	0	1	0	0	0	0	0	0	0	1	0	0	.286	
Apr 07	MISSOURI	*2b	3	1	2	2	1	0	1	0	0	0	0	0	0	0	0	2	1	0	.297	
Apr 12	at South Carolina	*2b	3	2	2	0	1	0	0	0	0	0	0	0	0	0	0	3	1	0	.308	
Apr 13	at South Carolina	*2b	3	0	1	0	0	0	0	0	0	0	0	0	0	0	0	2	4	0	.308	
Apr 14	at South Carolina	*2b	3	1	1	0	0	0	0	0	0	0	0	0	0	0	0	0	1	0	.309	
Apr 19	ALABAMA	*2b	4	0	2	0	0	0	0	0	0	0	0	0	0	0	0	4	3	1	.316	
Apr 20	ALABAMA	*2b	2	0	0	0	0	0	0	1	0	0	0	0	0	0	1	1	0	0	.310	
Apr 21	ALABAMA	*2b	2	0	1	0	1	0	0	1	0	0	0	0	0	0	0	1	3	0	.314	
Apr 26	at LSU	*2b	3	0	1	0	0	0	0	1	0	0	0	0	0	1	0	4	3	0	.314	
Apr 27	at LSU	*2b	3	0	1	1	1	0	0	1	0	0	0	0	0	0	1	0	3	0	.315	
Apr 28	at LSU	*2b	3	0	0	0	0	0	0	0	0	0	0	0	0	0	0	2	5	0	.307	
Apr 30	at Central Arkansas	*2b	3	0	1	2	0	0	0	0	0	0	0	0	1	0	0	1	1	0	.308	
May 03	OLE MISS-1	*2b	2	0	1	0	0	0	0	0	0	1	0	0	0	0	1	3	0	0	.311	
May 03	OLE MISS-2	*2b	3	0	0	0	0	0	0	0	0	0	0	0	0	0	1	0	0	0	.304	
May 04	OLE MISS	*2b	3	1	1	1	0	0	0	0	0	0	0	0	0	0	0	3	1	0	.304	
May 09	vs Missouri	*2b	3	0	1	0	0	0	0	0	0	0	0	0	0	0	0	1	2	0	.305	
Totals			52gs	141	27	43	31	11	0	8	14	1	0	2	0	5	1	20	80	99	6	.305

On base pct. .364 • Slugging pct. .553



KASEY WOOD

RHP • R/R • 5-8 • Freshman
Bentonville, Ark. • Bentonville HS

13

SEASON HIGHS

Category	No.	Opponent (Last)	Date
Innings	1.0	TAMU-Commerce	3/18/24
Longest Start	-	-	-
Shortest Start	-	-	-
Longest Relief	1.0	TAMU-Commerce	3/18/24
Hits	2	Miss. State	3/24/24
Runs	-	-	-
Earned Runs	-	-	-
Walks	1	Miss. State	3/24/24
Strikeouts	-	-	-
Pitches	21	Miss. State	3/24/24

CAREER HIGHS

Category	No.	Opponent (Last)	Date
Innings	1.0	TAMU-Commerce	3/18/24
Longest Start	-	-	-
Shortest Start	-	-	-
Longest Relief	1.0	TAMU-Commerce	3/18/24
Hits	2	Miss. State	3/24/24
Runs	-	-	-
Earned Runs	-	-	-
Walks	1	Miss. State	3/24/24
Strikeouts	-	-	-
Pitches	21	Miss. State	3/24/24

BIO CONTINUED

BIO

High School: Two-way star from Bentonville HS ... Ranked No. 36 in Extra Inning Softball's 2023 Extra Elite 100 ... A two-time Arkansas 6A state champion (2021-22), Wood hit .466 with four home runs, 22 RBI and 39 runs scored as a junior ... Racked up a .581 on-base percentage and .849 slugging percentage during her junior campaign ... Compiled 13 wins and 90 strikeouts in the circle and slashing .324/.419/.477 with KC Peppers 18U-Wallace and tabbed to the Extra Inning Softball 2021 "All Summer Team" for the 18U level ... The daughter of Jeff and Trisha Wood ... Plans on majoring in Kinesiology.

GAME-BY-GAME

#13 Kasey Wood - 2 games (All games)

Date	Opponent	Pos	AB	R	H	RBI	2B	3B	HR	BB	SB	CS	HBP	SAC	SF	GDP	K	PO	A	E	Avg	
Feb 22	ILLINOIS ST.	pr	0	0	0	0	0	0	0	0	0	0	0	0	0	0	0	0	0	0	0	.000
Feb 24	WICHITA ST.	pr	0	0	0	0	0	0	0	0	0	0	0	0	0	0	0	0	0	0	0	.000
Totals		ogs	0	0	0	0	0	0	0	0	0	0	0	0	0	0	0	0	0	0	0	.000

On base pct. .000 • Slugging pct. .000

#13 Kasey Wood - 2 appearances (All games)

Date	Opponent	GS	IP	H	R	ER	BB	SO	2B	3B	HR	WP	BK	HBP	IBB	Score	W-L	Sv	ERA	NP
Mar 18	at Tex. A&M-Commerc		1.0	1	0	0	0	0	0	0	0	0	0	0	0	8-0	0-0	0	0.00	9
Mar 24	MISSISSIPPI STATE		0.2	2	0	0	1	0	1	0	0	0	0	0	0	7-15	0-0	0	0.00	21
Totals		0	1.2	3	0	0	1	0	1	0	0	0	0	0	0	15-15	0-0	0	0.00	-



SPENCER PRIGGE • Prig-EE

INF • L/R • 6-0 • Junior
Phoenix, Ariz. • Horizon HS

15

SEASON HIGHS

Category	No.	Opponent (Last)	Date
Hits	1	3x (Ole Miss)	5/3/24
Doubles	1	Marshall	2/8/24
Triples	-	-	-
Home Runs	-	-	-
RBI	1	2x (SEMO)	3/3/24
Runs	2	Ole Miss	5/3/24
Walks	2	Marshall	2/8/24
ABs	3	2x (Omaha)	2/18/24

CAREER HIGHS

Category	No.	Opponent (Last)	Date
Hits	2	UNLV	2/10/23
Doubles	1	3x (Marshall)	2/8/24
Triples	-	-	-
Home Runs	1	5x (Baylor)	2/12/23
RBI	3	3x (S. Utah)	2/10/23
Runs	2	5x (Ole Miss)	5/3/24
Walks	2	2x (Marshall)	2/8/24
ABs	4	Texas A&M	5/6/22

BIO CONTINUED

with 99 hits, 99 runs, 95 RBIs, 16 doubles, seven triples and 31 home runs ... Slugged seven homers as a senior while hitting .386/.567/1.000 and totaling 17 hits, 15 RBI, two doubles and two triples ... Only played four games as a junior due to COVID-19 ... As a junior slashed .544/.632/1.263 with 31 hits, 28 runs, 44 RBI, six doubles, one triple and 11 home runs ... While in high school, all-region player of the year award winner and a two-time all-region first team and all-conference first team honoree ... Ranked the No. 27 player in her class by FloSoftball ... Played in the 2021 PGF All-American Game ... Played travel ball for AZ So Cal Choppers.

Personal: Daughter of Steve and Nithia Prigge ... Has one sister, Peyton, who is an outfielder at Utah Valley ... Plans to major in environmental sciences ... Wants to travel and visit Iceland ... Lists an interesting fact about herself that when she first started T-ball, she threw left-handed, and her parents said it was difficult to watch and considered finding her a new sport to play.

BIO

Career Accolades: SEC Freshman of the Week (May 9, 2022)

As a Sophomore (2023): Played in 17 games with 16 starts between third base and shortstop ... Slashed .216/.486/.341 with eight hits, three home runs, 16 RBI and 10 runs scored ... Drew seven walks ... Held a .921 fielding percentage on 38 total chances ... Started at third in season opener vs. Weber State (Feb. 10), finishing 1-for-2 with a double, three RBI and two runs scored while drawing a walk ... Finished 2-for-3 with a home run, three RBI and two runs scored vs. UNLV (Feb. 10) ... Went 1-for-3 with a three-run home run against Southern Utah (Feb. 11) ... Went 1-for-3 with a two-run home run against Baylor (Feb. 12) ... Registered an RBI single vs. Louisiana (Feb. 18) at the Clearwater Invitational ... Smacked a two-RBI single in home opener vs. Arizona (Feb. 23).

High School: Played at Horizon HS for head coach Jackie Coburn ... Over her career slashed .529/.638/1.187

GAME-BY-GAME

#15 Spencer Prigge - 18 games (All games)

Date	Opponent	Pos	AB	R	H	RBI	2B	3B	HR	BB	SB	CS	HBP	SAC	SF	GDP	K	PO	A	E	Avg
Feb 08	vs Marshall	*ss	2	0	1	1	1	0	0	2	0	0	0	0	0	0	0	4	1	0	.500
Feb 08	at FAU	*ss	2	0	0	0	0	0	0	0	0	0	0	0	0	0	1	0	1	0	.250
Feb 10	vs Penn State	*ss	3	0	0	0	0	0	0	1	0	0	0	0	0	0	1	1	1	0	.143
Feb 16	vs Long Beach State	*ss	2	1	0	0	0	0	0	0	0	0	1	0	0	0	1	2	2	0	.111
Feb 18	vs Omaha	*ss	3	0	0	0	0	0	0	0	0	0	0	0	0	0	2	1	1	0	.083
Feb 23	UT ARLINGTON	*ss	1	0	0	0	0	0	0	0	0	0	0	0	0	0	1	0	1	0	.077
Mar 02	SOUTH DAKOTA STA	ss	0	0	0	0	0	0	0	0	0	0	0	0	0	0	0	0	0	0	.077
Mar 03	SE MISSOURI STATE	*ss	2	1	1	1	0	0	0	1	0	0	0	1	0	0	0	1	0	1	.133
Mar 16	at Auburn-2	ss	0	0	0	0	0	0	0	0	0	0	0	0	0	0	0	1	0	0	.133
Mar 18	at Texas A&M-Commer	ss	0	0	0	0	0	0	0	0	0	0	0	0	0	0	0	0	1	0	.133
Mar 22	MISSISSIPPI STATE	*ss	2	0	0	0	0	0	0	0	0	0	0	0	0	0	1	0	4	0	.118
Mar 23	MISSISSIPPI STATE	ss	0	0	0	0	0	0	0	0	0	0	0	0	0	0	0	0	2	0	.118
Apr 07	MISSOURI	*ss	2	0	0	0	0	0	0	0	0	0	0	0	0	0	0	1	2	0	.105
Apr 12	at South Carolina	*ss	2	0	0	0	0	0	0	0	0	0	0	0	0	0	0	0	2	0	.095
Apr 13	at South Carolina	*ss	2	0	0	0	0	0	0	0	0	0	0	0	0	0	0	2	2	0	.087
May 03	OLE MISS-2	*ss	1	2	1	0	0	0	0	1	0	0	0	0	0	0	0	0	1	0	.125
May 04	OLE MISS	*ss	2	0	0	0	0	0	0	0	0	0	0	0	0	0	0	0	3	0	.115
May 09	vs Missouri	*ss	3	0	0	0	0	0	0	0	0	0	0	0	0	0	1	1	0	0	.103
Totals			14gs	29	4	3	2	1	0	5	0	0	1	1	0	0	8	14	24	1	.103

On base pct. .257 • Slugging pct. .138



CARLEE RATCLIFF

UTL • R/R • 5-5 • Junior
 New Boston, Texas • Texas (New Boston HS)

16

SEASON HIGHS

Category	No.	Opponent (Last)	Date
Hits	1	2x (Missouri)	4/5/24
Doubles	1	Missouri	4/5/24
Triples	-	-	-
Home Runs	1	UT-Arlington	2/25/24
RBIs	2	UT-Arlington	2/25/24
Runs	2	Miss. State	3/24/24
Walks	-	-	-
ABs	1	10x (South Carolina)	4/14/24

CAREER HIGHS

Category	No.	Opponent (Last)	Date
Hits	1	4x (Missouri)	4/5/24
Doubles	1	Missouri	4/5/24
Triples	-	-	-
Home Runs	1	UT-Arlington	2/25/24
RBIs	2	UT-Arlington	2/25/24
Runs	2	Miss. State	3/24/24
Walks	-	-	-
ABs	2	Lamar	2/26/21

BIO CONTINUED

Personal: Full name is Carlee Rankin Ratcliff ... Daughter of John and Kelly Ratcliff ... Has one sister, Hannah ... Cites going five rounds deep in the state playoffs during her sophomore season as her most memorable moment in sports to date ... Earned three consecutive academic all-district selections in all three sports while also being chosen to the National Honor Society.

BIO

As a Freshman at Texas (2021): Played in 16 games during her initial campaign as a pinch hitter/runner, third baseman or outfielder ... Scored single runs against UConn (Feb. 28), New Mexico (March 20), South Dakota (March 26) and No. 11 Oklahoma State (May 2) ... Was 1-for-1 as a pinch hitter during the 9-0 (5 inn.) rout of Houston (March 3) ... Registered her first collegiate hit and run scored as part of a 1-for-2 effort in the 10-0 (5 inn.) win over Lamar (Feb. 26).

High School: Starred in softball, basketball and volleyball at New Boston H.S. ... Ranked No. 141 in the Extra Elite Softball Class of 2020 player rankings as well as the 2019 Bowie County Citizens Tribune Female Athlete of the Year and District 14-3A Softball Defensive Player of the Year, she put up impressive junior totals on the diamond consisting of a .525 batting average, 15 doubles, five triples, 12 HR's and 53 RBIs while swiping 18 bases ... As a sophomore, she hit .432 with 27 extra-base hits, 40 runs scored and 36 RBIs ... Ratcliff also earned a pair of all-district nods (2018 & 2019) in both volleyball and basketball.

GAME-BY-GAME

#16 Carlee Ratcliff - 11 games (All games)

Date	Opponent	Pos	AB	R	H	RBI	2B	3B	HR	BB	SB	CS	HBP	SAC	SF	GDP	K	PO	A	E	Avg
Feb 09	vs Ohio	ph	1	0	0	0	0	0	0	0	0	0	0	0	0	0	1	0	0	0	.000
Feb 25	UT-ARLINGTON	ph	1	1	1	2	0	0	1	0	0	0	0	0	0	0	0	0	0	0	.500
Mar 02	SOUTH DAKOTA ST.	ph	1	0	0	0	0	0	0	0	0	0	0	0	0	0	0	0	0	0	.333
Mar 09	SOUTH ALABAMA	ph	1	0	0	0	0	0	0	0	0	0	0	0	0	0	0	0	0	0	.250
Mar 10	NORTHERN IOWA	ph	1	0	0	0	0	0	0	0	0	0	0	0	0	0	0	0	0	0	.200
Mar 18	at Tex. A&M-Commerc	ph	1	0	0	0	0	0	0	0	0	0	0	0	0	0	0	0	0	0	.167
Mar 24	MISSISSIPPI STATE	*dh	1	2	0	0	0	0	0	0	0	0	2	0	0	0	1	0	0	0	.143
Apr 01	at Georgia	ph	0	0	0	0	0	0	0	0	0	0	1	0	0	0	0	0	0	0	.143
Apr 05	MISSOURI	ph	1	0	1	0	1	0	0	0	0	0	0	0	0	0	0	0	0	0	.250
Apr 12	at South Carolina	ph	1	0	0	0	0	0	0	0	0	0	0	0	0	0	0	0	0	0	.222
Apr 14	at South Carolina	ph	1	0	0	0	0	0	0	0	0	0	0	0	0	0	1	0	0	0	.200
Totals		1gs	10	3	2	2	1	0	1	0	0	0	3	0	0	0	3	0	0	0	.200

On base pct. .385 • Slugging pct. .600



KENNEDY MILLER

C • R/R • 5-8 • Freshman
Georgetown, Texas • Georgetown HS

17

SEASON HIGHS

Category	No.	Opponent (Last)	Date
Hits	3	2x (Auburn)	3/16/24
Doubles	2	Miss. State	3/23/24
Triples	1	2x (South Carolina)	4/14/24
Home Runs	2	2x (Auburn)	3/16/24
RBI's	3	5x (Central Arkansas)	4/30/24
Runs	2	7x (Central Arkansas)	4/30/24
Walks	2	Central Arkansas	4/30/24
ABs	4	4x (LSU)	4/26/24

CAREER HIGHS

Category	No.	Opponent (Last)	Date
Hits	3	2x (Auburn)	3/16/24
Doubles	2	Miss. State	3/23/24
Triples	1	2x (South Carolina)	4/14/24
Home Runs	2	2x (Auburn)	3/16/24
RBI's	3	5x (Central Arkansas)	4/30/24
Runs	2	7x (Central Arkansas)	4/30/24
Walks	2	Central Arkansas	4/30/24
ABs	4	4x (LSU)	4/26/24

BIO CONTINUED

BIO

High School: Ranked No. 57 on Extra Inning Softball's 2022 Extra Elite 100 ... Led Georgetown High School to a Texas 5A runner-up finish as a junior in 2022 ... Slashed .422/.517/.989 and recorded 12 home runs, 35 runs scored and 40 RBI as a junior ... Reeled in all-state honors from the Texas Girls Coaches Association and the Texas Sports Writers Association as a junior ... Played with Lady Dukes Lamar in summer 2022 and tallied a .300 batting average with 10 home runs, 29 RBI and 30 runs scored while throwing out 71 percent of would-be base stealers ... During her sophomore season at Georgetown, Miller tabulated a .475 batting average with seven home runs, 43 RBI and 21 runs scored.

GAME-BY-GAME

#17 Kennedy Miller - 49 games (All games)

Date	Opponent	Pos	AB	R	H	RBI	2B	3B	HR	BB	SB	CS	HBP	SAC	SF	GDP	K	PO	A	E	Avg	
Feb 08	vs Marshall	*c	1	0	0	0	0	0	0	0	0	0	0	0	0	0	0	1	0	0	.000	
Feb 08	at FAU	*c	1	0	0	1	0	0	0	0	0	0	1	0	0	0	0	5	1	0	.000	
Feb 10	vs Penn State	*c	2	0	0	0	0	0	1	0	0	0	0	0	0	0	1	8	2	0	.000	
Feb 16	vs Long Beach State	*c	3	0	1	0	0	0	0	0	0	0	0	0	0	0	0	9	1	0	.143	
Feb 17	vs Omaha	*c	1	0	0	0	0	0	0	0	0	0	0	0	0	0	0	1	1	0	.125	
Feb 17	at Arizona	*c	3	0	3	0	0	0	0	0	0	0	0	0	0	0	0	4	0	0	.364	
Feb 18	vs Omaha	*c	3	0	1	0	0	0	0	0	0	0	0	0	0	1	0	7	0	0	.357	
Feb 22	ILLINOIS STATE	*c	3	0	1	2	0	0	0	0	0	0	0	0	0	0	0	4	1	0	.353	
Feb 23	UT ARLINGTON	*c	1	2	1	2	0	1	0	0	0	0	1	0	1	0	0	6	0	0	.389	
Feb 23	WICHITA STATE	*c	3	0	2	0	0	0	0	0	0	0	0	0	0	0	1	8	0	0	.429	
Feb 24	ILLINOIS STATE	*c	2	1	0	1	0	0	0	0	0	0	1	0	0	0	0	11	0	0	.391	
Feb 24	WICHITA STATE	*c	3	2	2	1	0	0	0	0	0	0	0	0	0	0	0	5	0	0	.423	
Feb 25	UT ARLINGTON	*c	2	1	2	1	1	0	0	0	0	0	0	0	0	0	0	2	0	0	.464	
Feb 29	SOUTH DAKOTA STA	*c	2	0	1	1	1	0	0	0	0	0	1	0	0	0	0	6	2	0	.467	
Mar 01	SE MISSOURI STATE	*c	3	0	1	0	0	0	0	0	0	0	0	0	0	0	0	6	1	0	.455	
Mar 01	FAU	*c	3	2	2	3	0	0	2	0	0	0	0	0	0	0	0	4	0	0	.472	
Mar 02	SOUTH DAKOTA STA	*c	4	1	2	3	0	0	1	0	0	0	0	0	0	0	1	7	1	0	.475	
Mar 03	SE MISSOURI STATE	*c	4	0	0	1	0	0	0	0	0	0	0	0	1	0	0	6	1	0	.432	
Mar 08	SOUTH ALABAMA	*c	3	0	0	0	0	0	0	0	0	0	0	0	0	0	0	11	1	0	.404	
Mar 09	UNI	*c	3	2	2	1	0	0	0	0	0	0	0	0	0	0	0	11	1	0	.420	
Mar 09	SOUTH ALABAMA	*c	3	1	1	1	0	0	0	1	0	1	0	0	0	0	0	0	1	0	.415	
Mar 10	UNI	*c	3	2	2	3	0	0	1	1	0	0	0	0	0	0	0	10	0	0	.429	
Mar 16	at Auburn-1	*c	3	1	1	0	0	0	0	0	0	0	0	0	0	0	0	7	2	0	.424	
Mar 16	at Auburn-2	*c	3	2	3	3	0	0	2	0	0	0	0	0	0	0	0	5	0	0	.452	
Mar 17	at Auburn	*c	3	0	0	0	0	0	0	0	0	0	0	0	0	0	1	5	1	0	.431	
Mar 18	at Texas A&M-Commer	*c	2	1	2	1	0	0	0	0	0	0	0	0	0	0	0	1	0	0	.448	
Mar 22	MISSISSIPPI STATE	*c	2	0	0	0	0	0	0	0	0	1	0	0	0	0	0	6	0	0	.435	
Mar 23	MISSISSIPPI STATE	*c	2	0	2	1	2	0	0	0	0	0	1	0	0	0	0	3	0	0	.451	
Mar 24	MISSISSIPPI STATE	*c	2	0	1	0	0	0	0	1	0	0	0	0	0	0	0	2	1	0	.452	
Mar 30	at Georgia	*c	3	0	1	0	0	0	0	0	0	0	0	0	0	0	1	5	1	1	.447	
Mar 31	at Georgia	*c	3	0	0	0	0	0	0	0	0	0	0	0	0	0	1	2	0	0	.430	
Apr 01	at Georgia	*c	3	1	0	1	0	0	0	0	0	0	1	0	0	0	2	7	0	0	.415	
Apr 05	MISSOURI	*c	3	0	0	0	0	0	0	0	0	0	0	0	0	0	1	7	1	0	.400	
Apr 06	MISSOURI	*c	2	0	0	0	0	0	0	0	0	0	0	0	0	0	0	6	0	0	.391	
Apr 07	MISSOURI	*c	2	0	0	0	0	0	0	1	0	0	0	0	0	0	0	7	0	0	.382	
Apr 12	at South Carolina	*c	3	0	0	0	0	0	0	0	0	0	0	0	0	0	0	7	0	0	.370	
Apr 13	at South Carolina	*c	3	0	2	1	0	0	0	0	0	0	0	0	0	0	0	4	1	0	.379	
Apr 14	at South Carolina	*c	3	0	1	0	0	1	0	0	0	0	0	0	0	0	0	6	0	0	.378	
Apr 19	ALABAMA	*c	4	0	0	0	0	0	0	0	0	0	0	0	0	0	0	4	1	0	.363	
Apr 20	ALABAMA	*c	3	0	2	0	0	0	0	0	0	0	0	0	0	0	0	8	0	0	.371	
Apr 21	ALABAMA	*c	2	1	1	0	0	0	0	1	1	0	0	0	0	0	0	3	2	0	.374	
Apr 26	at LSU	*c	4	0	1	0	0	0	0	0	0	0	0	0	0	0	1	1	0	0	.369	
Apr 27	at LSU	*c	3	0	2	2	1	0	0	0	0	0	0	0	0	0	0	2	0	0	.377	
Apr 28	at LSU	*c	3	0	0	0	0	0	0	0	0	0	0	0	0	0	2	2	0	0	.368	
Apr 30	at Central Arkansas	*c	2	2	1	3	0	0	1	2	0	0	0	0	0	0	0	9	0	0	.370	
May 03	OLE MISS-1	*c	3	0	0	0	0	0	0	0	0	0	0	0	0	0	0	5	1	0	.361	
May 03	OLE MISS-2	*c	1	0	0	1	0	0	0	0	0	0	0	1	0	0	0	4	0	0	.358	
May 04	OLE MISS	*c	3	1	1	1	0	0	1	0	0	0	0	0	0	0	0	4	1	0	.357	
May 09	vs Missouri	*c	3	0	0	0	0	0	0	0	0	0	0	0	0	0	1	9	1	0	.349	
Totals			49gs	129	23	45	35	5	2	8	7	2	0	8	0	2	2	13	263	27	1	.349

On base pct. .411 • Slugging pct. .605



HANNAH GAMMILL

INF • R/R • 5-8 • Senior
Beebe, Ark. • Beebe HS

20

SEASON HIGHS

Category	No.	Opponent (Last)	Date
Hits	2	5x (Missouri)	4/7/24
Doubles	1	4x (Ole Miss)	5/4/24
Triples	-	-	-
Home Runs	2	Georgia	4/1/24
RBI's	5	Georgia	4/1/24
Runs	2	3x (South Carolina)	4/14/24
Walks	1	21x (Central Arkansas)	4/30/24
AB's	4	2x (LSU)	4/26/24

CAREER HIGHS

Category	No.	Opponent (Last)	Date
Hits	3	6x (Florida State)	2/17/23
Doubles	2	Kentucky	4/16/22
Triples	-	-	-
Home Runs	2	3x (Georgia)	4/1/24
RBI's	5	2x (Georgia)	4/1/24
Runs	3	4x (Maryland)	3/11/22
Walks	1	432 (Iowa State)	3/4/23
AB's	6	McNeese	2/20/21

BIO CONTINUED

Lehigh and Maryland in Virginia on March 10-11 ... Was hit by pitches a program-record 20 times.

As a Freshman (2021): Played and started in 38 games, all at third base ... Began collegiate career recording a hit in eight of her first nine games played ... Only played in 12 SEC games due to injury, reaching base at a .432 clip while slugging .452 ... Broke her hand at Central Arkansas (March 9) and missed the next 15 games ... Made a return to the lineup, homering in her first at bat and posting a career-best 3-for-3 game with two RBIs and two runs against Missouri State (April 6) ... Reached base at a .444 clip over the regular season's final 15 games ... Hit .214 (3-for-14) in the NCAA Tournament with a home run, three RBIs and two walks.

Prior to Arkansas: Three-time Class 5A All-State Selection and three-time all-conference selection ... Tapped to the All-State Tournament Team in 2017 ... Slashed .486/.632/1.021 in 55 career games over four seasons at Beebe and collected 68 career hits, 76 RBI, 14 doubles, two triples, 19 homers and 85 runs scored.

Personal: Daughter of Monty and Becky Gammill ... Has two siblings, David and Danielle ... Majoring in Social Work - She wants to run her own private practice in counseling one day ... She is doing an internship this season at a domestic violence shelter called Peace at Home. She says the internship challenges her in some of the best ways and rewards her because she gets to advocate for people ... Enjoys going to church, hammocking, running, swimming and shopping ... Lists her eye being two different colors as something most people don't know about her ... Adores and is besties with her dog Piper.

Hannah Gammill Career Stats

BIO

Career Accolades: NFCA First Team All-American (2022), NFCA All-South Region First Team (2022), NFCA All-America Scholar Athlete (2022), D1Softball First Team All-American (2022), Softball America First Team All-American (2022), All-SEC First Team (2022), SEC All-Defensive Team (2022), SEC Player of the Week (March 15, 2022), NFCA All-South Region Second Team (2021), SEC First-Year Academic Honor Roll (2021).

As a Sophomore (2022): Started all 59 games at third ... Slashed .374/.781/.513, leading the Hogs in on-base percentage ... Ranked seventh in the SEC and third on the team in home runs with 18, which is tied for fourth-most in single-season program history ... Compiled a .964 fielding percentage on 140 total chances and committed just one error during conference play ... Seventh in the SEC in on-base percentage (.513)374 batting average ranks seventh in single-season program history781 slugging percentage ranks fourth in single-season program history513 on-base percentage ranks fifth in single-season program history ... 50 runs rank ninth in single-season program history ... 18 home runs tie for fourth-most in single-season program history ... 51 RBIs tie for sixth-most in single-season program history ... 121 total bases rank seventh in single-season program history ... Posted 15 multi-hit games ... Recorded four games with three hits ... Registered 16 games with multiple RBIs, including seven with three-plus RBIs ... Slugged a career high two home runs versus Maryland (March 11) ... Notched a career long three-game home run streak from April 12-16 ... Tallied a career long 11-game hit streak from April 1-16 ... Was hit by pitches multiple times in five separate outings ... SEC Player of the Week honors on March 15 after going 6-for-6 (1.000) with 8 runs scored, 7 RBIs, two home runs and a double while getting struck by four pitches and drawing two walks across three games against Liberty,

GAME-BY-GAME

#20 Hannah Gammill - 52 games (All games)

Date	Opponent	Pos	AB	R	H	RBI	2B	3B	HR	BB	SB	CS	HBP	SAC	SF	GDP	K	PO	A	E	Avg
Feb 08	vs Marshall	*3b	3	1	1	0	0	0	0	0	0	0	0	0	0	0	1	0	1	0	.333
Feb 08	at FAU	*3b	3	0	0	0	0	0	0	0	0	0	0	0	0	0	1	0	1	0	.167
Feb 09	vs Ohio	*3b	3	0	0	1	0	0	0	0	0	0	0	0	1	0	1	2	1	0	.111
Feb 10	vs Michigan State	*3b	2	1	1	3	0	0	1	0	0	0	1	0	0	0	0	0	2	0	.182
Feb 10	vs Penn State	*3b	3	0	0	0	0	0	0	0	0	0	0	1	0	0	1	1	1	0	.143
Feb 16	vs Long Beach State	*3b	2	0	0	0	0	0	0	0	0	1	0	0	0	0	0	0	2	0	.125
Feb 16	at Arizona-1	*3b	2	1	0	0	0	0	0	1	0	0	0	0	0	0	0	1	0	0	.111
Feb 17	vs Omaha	*3b	3	0	0	1	0	0	0	0	0	0	0	1	0	0	1	4	0	0	.095
Feb 17	at Arizona	*3b	2	1	1	0	0	1	1	0	0	0	0	0	0	0	0	1	0	0	.130
Feb 18	vs Omaha	*3b	2	0	2	0	0	0	0	1	0	0	0	0	0	0	0	1	1	0	.200
Feb 22	ILLINOIS STATE	*3b	2	2	1	3	0	0	1	1	0	0	0	0	0	0	0	1	4	0	.222
Feb 23	UT ARLINGTON	*3b	3	1	0	0	0	0	0	1	0	0	0	0	0	0	0	1	4	0	.200
Feb 23	WICHITA STATE	*3b	2	0	0	0	0	0	0	1	0	0	0	0	0	0	2	0	4	0	.188
Feb 24	ILLINOIS STATE	*3b	2	1	0	0	0	0	0	0	0	1	0	0	0	0	0	2	1	0	.176
Feb 24	WICHITA STATE	*3b	2	0	0	0	0	0	0	1	0	0	0	0	0	0	1	0	4	0	.167
Feb 25	UT ARLINGTON	*3b	3	1	1	1	1	0	0	0	0	0	0	0	0	0	0	0	0	0	.179
Feb 29	SOUTH DAKOTA STA	*3b	3	0	2	0	0	0	0	0	0	0	0	0	0	0	0	1	2	0	.214
Mar 01	SE MISSOURI STATE	*3b	3	1	1	1	0	0	1	0	0	0	0	0	0	0	0	1	2	0	.222
Mar 01	FAU	*3b	3	0	1	1	0	0	0	0	0	0	0	0	0	0	0	1	1	0	.229
Mar 02	SOUTH DAKOTA STA	*3b	3	0	0	0	0	0	0	1	0	0	0	0	0	0	2	0	1	1	.216
Mar 03	SE MISSOURI STATE	*3b	2	1	1	1	0	0	1	1	0	0	0	1	0	0	0	1	1	0	.226
Mar 08	SOUTH ALABAMA	*3b	3	0	0	0	0	0	0	0	0	0	0	0	0	0	0	1	0	0	.214
Mar 09	UNI	*3b	2	1	1	0	0	0	0	0	0	0	1	0	0	0	0	0	0	0	.224
Mar 09	SOUTH ALABAMA	*3b	3	0	0	0	0	0	0	0	0	1	0	0	0	0	0	1	5	0	.213
Mar 10	UNI	*3b	2	1	1	3	0	0	1	0	0	0	1	0	0	0	1	1	1	0	.222
Mar 16	at Auburn-1	*3b	3	1	2	2	0	0	1	0	0	0	0	0	0	0	1	0	2	0	.242
Mar 16	at Auburn-2	*3b	3	0	0	0	0	0	0	0	0	0	0	0	0	0	2	1	2	0	.232
Mar 17	at Auburn	*3b	3	0	0	0	0	0	0	0	0	0	0	0	0	0	1	2	5	0	.222
Mar 18	at Texas A&M-Commer	*3b	2	0	0	0	0	0	0	1	0	0	0	0	0	0	1	0	2	0	.216
Mar 22	MISSISSIPPI STATE	*3b	3	1	1	3	0	0	1	0	0	0	0	0	0	0	0	1	4	1	.221
Mar 23	MISSISSIPPI STATE	*3b	3	0	0	0	0	0	0	0	0	0	0	0	0	0	0	0	3	0	.213
Mar 24	MISSISSIPPI STATE	*3b	2	0	0	0	0	0	0	1	0	0	0	0	0	0	2	1	0	0	.207
Mar 30	at Georgia	*3b	1	0	0	0	0	0	1	0	0	1	0	0	1	0	0	2	0	0	.205
Mar 31	at Georgia	*3b	2	0	0	0	0	0	0	1	0	0	0	0	0	0	0	0	1	0	.200
Apr 01	at Georgia	*3b	4	2	2	5	0	0	2	0	0	0	0	0	0	0	0	0	1	0	.213
Apr 05	MISSOURI	*3b	3	0	1	2	0	0	0	0	0	0	0	0	0	0	0	1	1	4	.217
Apr 06	MISSOURI	*3b	1	1	0	0	0	0	0	1	0	0	0	0	0	0	0	1	1	0	.215
Apr 07	MISSOURI	*3b	3	0	2	1	1	0	0	0	0	0	0	0	0	0	0	0	6	0	.229
Apr 12	at South Carolina	*3b	1	1	0	1	0	0	0	1	0	0	0	1	0	0	0	1	0	0	.227
Apr 13	at South Carolina	*3b	1	0	0	0	0	0	0	1	0	0	1	0	0	0	1	0	3	0	.224
Apr 14	at South Carolina	*3b	2	2	1	1	0	0	1	0	0	1	0	0	0	0	1	2	0	0	.230
Apr 19	ALABAMA	*3b	3	0	1	0	0	0	0	1	0	0	0	0	0	0	0	0	5	0	.233
Apr 20	ALABAMA	*3b	3	0	0	0	0	0	0	0	0	0	0	0	0	0	1	0	1	0	.226
Apr 21	ALABAMA	*3b	2	1	0	1	0	0	0	0	0	0	0	0	1	0	1	3	0	0	.222
Apr 26	at LSU	*3b	4	0	1	1	0	0	0	0	0	0	0	0	0	0	0	2	1	0	.223
Apr 27	at LSU	*3b	3	1	1	1	1	0	0	1	0	0	0	0	0	0	1	2	2	0	.226
Apr 28	at LSU	*3b	2	0	0	0	0	0	0	1	0	0	0	0	0	0	0	0	2	0	.222
Apr 30	at Central Arkansas	*3b	2	1	0	0	0	0	0	1	0	0	1	0	0	0	0	0	2	0	.218
May 03	OLE MISS-1	*3b	3	0	0	0	0	0	0	0	0	0	0	0	0	0	0	2	0	3	.213
May 03	OLE MISS-2	*3b	3	1	1	1	0	0	0	0	0	0	0	0	0	0	0	0	0	0	.216
May 04	OLE MISS	*3b	3	0	1	1	1	0	0	0	0	0	0	0	0	0	0	0	3	0	.219
May 09	vs Missouri	*3b	3	1	1	1	0	0	1	0	0	0	0	0	0	0	0	0	1	0	.221
Totals			52gs	131	26	29	37	4	0	12	21	0	0	10	2	4	1	23	39	97	.221

On base pct. .361 • Slugging pct. .527

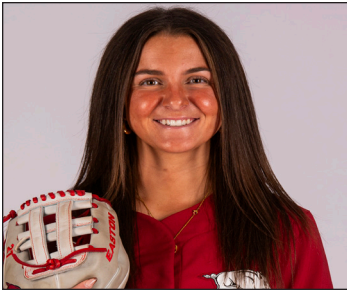

MALLORY HARDWICK

UTL • L/L • 5-9 • Redshirt Sophomore
Keller, Texas • Bayard Rustin (Pa.) HS

21

SEASON HIGHS

Category	No.	Opponent (Last)	Date
Hits	-	-	-
Doubles	-	-	-
Triples	-	-	-
Home Runs	-	-	-
RBI's	-	-	-
Runs	-	-	-
Walks	-	-	-
AB's	-	-	-

CAREER HIGHS

Category	No.	Opponent (Last)	Date
Hits	-	-	-
Doubles	-	-	-
Triples	-	-	-
Home Runs	-	-	-
RBI's	-	-	-
Runs	1	Lehigh	3/11/22
Walks	1	2x (TAMU-CC)	3/4/23
AB's	1	2x (Drake)	2/25/23

BIO CONTINUED

thrifting, worked at a 1960s diner, been to 25 of the 50 states and lived in four of them ... Many family members attended the University of Arkansas and grew up a Razorback fan.

BIO

As a Sophomore (2023): Medically redshirted ... Appeared in two games as a pinch hitter ... Reached base via walk against Texas A&M-Corpus Christi (March 4).

As a Freshman (2022): Played in two games ... Saw first collegiate action against win over Lehigh (March 11), drawing a walk and totaling one run scored ... Had an at bat in win versus SEMO (April 12).

Prior to Arkansas: From Keller, Texas, but played high school ball for West Chester Bayard Rustin in metro-Philadelphia, Pa. ... Three-time Ches-Mont All-League selection and won a division title ... Missed time her senior season due to injury ... Did not play as a junior due to COVID-19 ... Hit .528/.585/.782 as a sophomore ... Played travel ball for PA Chaos Gold ... Also participated in basketball.

Personal: Daughter of Paul and Meridith Hardwick ... Has one sibling, Ryan ... Lists interesting facts as loves

GAME-BY-GAME



NIKKI MCGAFFIN

RHP • R/R • 5-6 • Sophomore
Fort Collins, Colo. • Fossil Ridge HS

22

SEASON HIGHS

Category	No.	Opponent (Last)	Date
Innings	1.0	4x (TAMU-Commerce)	3/18/24
Longest Start	1.0	Long Beach St.	2/16/24
Shortest Start	0.2	SEMO	3/3/24
Longest Relief	1.0	3x (TAMU-Commerce)	3/18/24
Hits	2	2x (Miss. State)	3/24/24
Runs	3	3x (Miss. State)	3/24/24
Earned Runs	3	3x (Miss. State)	3/24/24
Walks	2	SEMO	3/3/24
Strikeouts	2	Long Beach St.	2/16/24
Pitches	20	Long Beach St.	2/16/24

CAREER HIGHS

Category	No.	Opponent (Last)	Date
Innings	2.0	3x (Western Kentucky)	4/24/23
Longest Start	1.0	2x (Long Beach St.)	2/16/24
Shortest Start	0.2	SEMO	3/3/24
Longest Relief	2.0	3x (Western Kentucky)	4/24/23
Hits	2	6x (Miss. State)	3/24/24
Runs	3	3x (Miss. State)	3/24/24
Earned Runs	3	5x (Miss. State)	3/24/24
Walks	2	2x (SEMO)	3/3/24
Strikeouts	3	Western Kentucky	4/24/23
Pitches	25	Western Kentucky	4/24/23

BIO CONTINUED

with three homers, 13 doubles and 28 RBIs ... Guided her high school team to the state championship team as a junior and is a three-time region champion at Fossil Ridge, pitching to a career 1.92 ERA and a 72-8 record over 522.2 innings pitched ... During her career, McGaffin has been named all-state twice and both 5A Player of the Year and Front Range Pitcher of the Year once.

Personal: The daughter of Shawn and Dawn McGaffin, Nikki chose Arkansas because of the culture surrounding the athletic programs is unmatched ... Majoring in Sports Management ... Taught herself how to pitch off of YouTube videos when she was eight years old.

BIO

As a Freshman (2023): Appeared in 12 games with one start in the circle ... Logged a 2.63 ERA in 13.1 IP ... Recorded nine strikeouts and four walks ... Surrendered five earned runs on 10 hits ... Made first collegiate appearance vs. Weber State (Feb. 11), pitching two scoreless innings ... Did not allow a hit and registered one strikeout against Weber State ... Made only start of the season vs. Drake (Feb. 24), tossing 1.0 innings and giving up two runs on two hits ... Saw first SEC action after throwing 0.1 frame vs. Texas A&M (March 12) ... Hurlled 2.0 scoreless innings vs. UAB (April 16), checking the Blazers to zero hits while striking out two ... Threw 2.0 innings of relief at Western Kentucky (April 24) ... Did not allow a base runner and struck out a career-high three batters vs. Western Kentucky.

High School: USA Today Colorado High School Player of the Year ... Struck out nearly 800 hitters over four seasons at Fossil Ridge High School ... Helped the Sabercats reach the state semifinals as a senior, going 21-2 inside the circle with a 1.07 ERA and 246 strikeouts, while also leading the team at the dish hitting .477

GAME-BY-GAME

#22 Nikki McGaffin - 1 game (All games)

Date	Opponent	Pos	AB	R	H	RBI	2B	3B	HR	BB	SB	CS	HBP	SAC	SF	GDP	K	PO	A	E	Avg
Feb 22	ILLINOIS ST.	p	0	0	0	0	0	0	0	0	0	0	0	0	0	0	0	0	1	0	.000
Totals		Ogs	0	0	0	0	0	0	0	0	0	0	0	0	0	0	0	0	1	0	.000

On base pct. .000 • Slugging pct. .000

#22 Nikki McGaffin - 9 appearances (All games)

Date	Opponent	GS	IP	H	R	ER	BB	SO	2B	3B	HR	WP	BK	HBP	IBB	Score	W-L	Sv	ERA	NP
Feb 16	vs Long Beach State	*	1.0	1	0	0	1	2	0	0	0	0	0	0	0	7-0	0-0	0	0.00	20
Feb 17	vs Omaha		0.2	0	0	0	0	0	0	0	0	0	0	0	0	9-2	1-0	0	0.00	11
Feb 22	ILLINOIS ST.		1.0	1	0	0	0	1	1	0	0	0	0	0	0	7-0	1-0	0	0.00	17
Feb 23	UT-ARLINGTON		1.0	1	0	0	0	0	1	0	0	0	0	0	0	9-0	1-0	0	0.00	8
Mar 02	SOUTH DAKOTA ST.		0.0	1	0	0	0	0	0	0	0	0	0	0	0	3-7	1-0	0	0.00	6
Mar 03	SEMO	*	0.2	1	3	3	2	0	0	0	0	1	0	0	0	6-5	1-0	0	4.85	18
Mar 09	NORTHERN IOWA		0.0	2	3	3	1	0	0	0	1	0	0	0	0	7-4	1-0	0	9.69	11
Mar 18	at Tex. A&M-Commerc		1.0	1	0	0	1	0	1	0	0	1	0	0	0	8-0	1-0	0	7.88	14
Mar 24	MISSISSIPPI STATE		0.0	2	3	0	0	0	1	0	1	0	0	1	0	7-15	1-0	0	7.88	10
Totals		2	5.1	10	9	6	5	3	4	0	2	2	0	1	0	63-33	1-0	0	7.88	-

Nikki McGaffin Career Stats



REAGAN JOHNSON

OF • L/R • 5-4 • Sophomore
Karnes City, Tex. • Karnes City HS

23

SEASON HIGHS

Category	No.	Opponent (Last)	Date
Hits	4	Ohio	2/9/24
Doubles	1	3x (SEMO)	3/1/24
Triples	1	Wichita State	2/24/24
Home Runs	-	-	-
RBI's	2	2x (Ole Miss)	5/3/24
Runs	2	4x (Ole Miss)	5/3/24
Walks	2	LSU	4/28/24
AB's	5	Marshall	2/8/24
Stolen Bases	2	Ohio	2/9/24

CAREER HIGHS

Category	No.	Opponent (Last)	Date
Hits	4	3x (Ohio)	2/9/24
Doubles	1	6x (SEMO)	3/1/24
Triples	1	5x (Wichita State)	2/24/24
Home Runs	-	-	-
RBI's	2	8x (Ole Miss)	5/3/24
Runs	3	Mississippi State	4/1/23
Walks	2	4x (LSU)	4/28/24
AB's	5	6x (Marshall)	2/8/24
Stolen Bases	3	Drake	2/24/23

BIO CONTINUED

runs scored and a stolen base vs. Louisiana (Feb. 18) at the Clearwater Invitational ... Had a 2-for-4 performance with a triple and run scored vs. Arizona (Feb. 24) ... Registered a career-high three stolen bases vs. Drake (Feb. 24) ... Went 4-for-4, adding two stolen bases and a run scored vs. Iowa State (March 2) ... Her four hits against the Cyclones were a career high ... Finished 3-for-3 with three runs scored vs. Mississippi State (April 1) ... Tied career high in hits after going 4-for-5 at the plate with two RBI and a run scored vs. Kentucky (April 22) ... Went 3-for-4 with two runs scored and a stolen base against Kentucky (April 22) ... Recorded at least one hit in each of Arkansas' five postseason contests.

High School: Rated the No. 9 player in Extra Inning Softball's 2022 Extra Elite 100 ... Stole 109 bases in her high school career without being caught once ... As a junior at Falls City High School, she hit .606 with 42 RBI's, two home runs and 39 stolen bases while being named all-state ... Named district defensive MVP and earned all-state honors ... Competing for the Lady Dukes travel club, Johnson totaled a .443 batting average with three home runs, 33 stolen bases and 57 runs scored in summer 2021.

Personal: One of the fastest athletes in Texas, Johnson ran track and field, earning all-state recognition and the 2022 Texas 2A State champion in the 300-meter hurdles ... As a senior, she also set a new 2A record in 300-meter hurdles with a time of 43.70 ... A two-time silver medalist in the 300m hurdles prior to her senior year ... The daughter of David and Stephanie Johnson, Reagan chose Arkansas because she loves the atmosphere of the campus.

BIO

Career Accolades: USA Softball Player of the Year Preseason Watch List (2024), NFCA All-South Region First Team (2023), TUCCI/NFCA National Freshman of the Year Top 10 Finalist (2023), D1Softball Freshman All-American (2023), All-SEC Second Team (2023), SEC Freshman of the Week (April 25, 2023)

As a Freshman (2023): Started all 59 games in center field as a true freshman ... One of five Razorbacks to start every game of the 2023 season ... Slashed .378/.431/.415 ... Clubhouse leader in batting average (.378), hits (79), runs scored (47), triples (4), stolen bases (18) ... Was a perfect 18-for-18 on stolen bases ... Tied for ninth nationally in hits (79) ... Her 79 hits were the second-most by a freshman nationally ... Sixth-highest batting average in single-season program history (.378) ... Tied for 10th-most runs scored in single-season program history (47) ... Third-most hits in single-season program history (79) ... Tied for fourth-most triples in single-season program history (4) ... Tied for seventh-most stolen bases in single-season program history (18-for-18) ... Recorded a .968 fielding percentage on 93 total chances ... During SEC play, hit a team-best .333 and registered a .369 slugging percentage and a .364 on-base percentage ... Led Arkansas in hits (28) and stolen bases (2-for-2) during league play ... Tallied a team-high 24 multi-hit games ... Logged six multi-RBI performances ... Filed three games with multiple stolen bases ... Recorded first collegiate hit in season opener vs. Weber State (Feb. 10) ... Had first multi-hit game after going 2-for-5 with an RBI and run scored against Baylor (Feb. 12) ... Went 3-for-4 with two

GAME-BY-GAME

#23 Reagan Johnson - 52 games (All games)

Date	Opponent	Pos	AB	R	H	RBI	2B	3B	HR	BB	SB	CS	HBP	SAC	SF	GDP	K	PO	A	E	Avg	
Feb 08	vs Marshall	*of	5	1	1	0	1	0	0	0	0	0	0	0	0	0	0	1	0	0	.200	
Feb 08	at FAU	*of	4	1	2	1	0	0	0	0	0	0	0	0	0	0	1	1	0	0	.333	
Feb 09	vs Ohio	*of	4	2	4	0	0	0	0	0	2	0	0	0	0	0	0	0	1	0	.538	
Feb 10	vs Michigan State	*of	4	0	1	0	0	0	0	0	0	0	0	0	0	0	1	1	0	0	.471	
Feb 10	vs Penn State	*of	3	1	2	0	0	0	0	1	1	0	0	0	0	0	0	1	0	0	.500	
Feb 16	vs Long Beach State	*of	4	1	0	0	0	0	0	0	0	0	0	0	0	0	0	0	0	0	.417	
Feb 16	at Arizona-1	*of	3	0	1	0	0	0	0	0	1	0	0	0	0	0	0	0	0	0	.407	
Feb 17	vs Omaha	*of	4	1	3	1	1	0	0	0	0	0	0	0	0	0	0	2	0	0	.452	
Feb 17	at Arizona	*of	4	1	2	0	0	0	0	0	1	0	0	0	0	0	1	6	0	0	.457	
Feb 18	vs Omaha	*of	4	1	2	0	0	0	0	0	1	0	0	0	0	0	0	1	0	0	.462	
Feb 22	ILLINOIS STATE	*of	4	1	2	0	0	0	0	0	0	0	0	0	0	0	0	1	0	0	.465	
Feb 23	UT ARLINGTON	*of	3	0	1	0	0	0	0	1	0	0	0	0	0	0	0	0	0	0	.457	
Feb 23	WICHITA STATE	*of	4	1	2	0	0	0	0	0	0	0	0	0	0	0	1	1	0	0	.460	
Feb 24	ILLINOIS STATE	*of	4	0	0	0	0	0	0	0	0	0	0	0	0	0	1	0	0	0	.426	
Feb 24	WICHITA STATE	*of	4	2	1	2	0	1	0	0	0	0	0	0	0	0	0	1	0	0	.414	
Feb 25	UT ARLINGTON	*of	2	1	2	0	0	0	0	1	0	0	0	0	0	0	0	4	0	0	.433	
Feb 29	SOUTH DAKOTA STA	*of	4	1	1	0	0	0	0	0	0	0	0	0	0	0	0	2	0	0	.422	
Mar 01	SE MISSOURI STATE	*of	3	1	1	1	1	0	0	0	0	0	0	0	0	0	0	1	0	0	.418	
Mar 01	FAU	*of	4	0	1	0	0	0	0	0	0	0	0	0	0	0	1	1	0	0	.408	
Mar 02	SOUTH DAKOTA STA	*of	3	0	1	0	0	0	0	1	1	0	0	0	0	0	1	1	0	0	.405	
Mar 03	SE MISSOURI STATE	*of	4	1	2	1	0	0	0	0	0	0	0	0	1	0	0	8	0	0	.410	
Mar 08	SOUTH ALABAMA	*of	4	1	2	0	0	0	0	0	0	0	0	0	0	0	1	2	0	0	.415	
Mar 09	UNI	*of	4	1	1	0	0	0	0	0	1	0	0	0	0	0	1	0	0	0	.407	
Mar 09	SOUTH ALABAMA	*of	3	1	1	0	0	0	0	1	1	0	0	0	0	0	0	1	0	0	.404	
Mar 10	UNI	*of	3	0	0	0	0	0	0	0	0	0	0	1	0	0	1	0	0	0	.391	
Mar 16	at Auburn-1	*of	4	1	2	0	0	0	0	0	0	0	0	0	0	0	0	1	2	0	.396	
Mar 16	at Auburn-2	*of	4	0	0	0	0	0	0	0	0	0	0	0	0	0	0	1	1	0	.380	
Mar 17	at Auburn	*of	3	0	1	0	0	0	0	0	0	0	0	0	0	0	0	0	0	0	.379	
Mar 18	at Texas A&M-Commer	*of	3	2	3	0	0	0	0	0	1	0	0	0	0	0	0	2	0	0	.396	
Mar 22	MISSISSIPPI STATE	*of	3	1	1	0	0	0	0	0	0	0	0	0	0	0	0	1	1	0	.394	
Mar 23	MISSISSIPPI STATE	*of	3	0	0	0	0	0	0	0	0	0	0	0	0	0	1	3	0	0	.384	
Mar 24	MISSISSIPPI STATE	*of	4	1	2	0	0	0	0	0	0	0	0	0	0	0	0	3	0	0	.388	
Mar 30	at Georgia	*of	4	1	3	0	0	0	0	0	1	0	0	0	0	0	0	1	0	0	.400	
Mar 31	at Georgia	*of	4	0	1	1	0	0	0	0	0	0	0	0	0	0	0	4	0	0	.395	
Apr 01	at Georgia	*of	4	1	2	0	0	0	0	0	0	0	0	0	0	0	0	2	0	0	.398	
Apr 05	MISSOURI	*of	4	1	1	0	0	0	0	0	0	0	0	0	0	0	0	1	0	0	.394	
Apr 06	MISSOURI	*of	3	0	0	0	0	0	0	0	0	0	0	0	0	0	0	2	0	1	.385	
Apr 07	MISSOURI	*of	3	0	1	0	0	0	0	0	0	0	0	0	0	0	2	2	0	0	.384	
Apr 12	at South Carolina	*of	4	0	0	0	0	0	0	0	0	0	0	0	0	0	0	0	0	0	.373	
Apr 13	at South Carolina	*of	4	0	3	0	0	0	0	0	0	0	0	0	0	0	1	2	1	0	.384	
Apr 14	at South Carolina	*of	3	0	0	0	0	0	0	0	0	0	1	0	0	0	1	3	0	0	.376	
Apr 19	ALABAMA	*of	4	0	1	0	0	0	0	0	0	0	0	0	0	0	1	2	0	0	.373	
Apr 20	ALABAMA	*of	4	1	2	0	0	0	0	0	0	0	0	0	0	0	0	2	0	0	.376	
Apr 21	ALABAMA	*of	2	0	1	0	0	0	0	1	0	1	0	0	0	0	0	0	0	0	.377	
Apr 26	at LSU	*of	3	0	0	0	0	0	0	1	0	0	0	0	0	0	1	1	0	0	.370	
Apr 27	at LSU	*of	3	1	2	0	0	0	0	1	0	1	0	0	0	0	0	3	0	0	.376	
Apr 28	at LSU	*of	2	0	1	0	0	0	0	2	0	0	0	0	0	0	1	2	0	0	.377	
Apr 30	at Central Arkansas	*of	3	1	2	1	0	0	0	1	0	0	0	0	0	0	0	1	0	0	.382	
May 03	OLE MISS-1	*of	3	0	1	0	0	0	0	0	0	0	0	0	0	0	0	0	0	0	.382	
May 03	OLE MISS-2	*of	2	2	2	2	0	0	0	1	0	0	0	0	0	0	0	3	0	0	.389	
May 04	OLE MISS	*of	3	1	1	0	0	0	0	1	0	0	0	0	0	0	0	1	0	0	.388	
May 09	vs Missouri	*of	4	0	1	0	0	0	0	0	0	0	0	0	0	0	0	2	0	0	.385	
Totals			52gs	182	34	70	10	3	1	0	13	11	2	1	1	1	0	19	82	3	1	.385

On base pct. .426 • Slugging pct. .412



NYJAH FONTENOT

OF • L/R • 5-6 • Redshirt Freshman
Lake Charles, La. • Barbe HS

24

SEASON HIGHS

Category	No.	Opponent (Last)	Date
Hits	-	-	-
Doubles	-	-	-
Triples	-	-	-
Home Runs	-	-	-
Total Bases	-	-	-
RBIs	-	-	-
Runs	1	Wichita State	2/24/24
Walks	-	-	-
ABs	-	-	-

CAREER HIGHS

Category	No.	Opponent (Last)	Date
Hits	-	-	-
Doubles	-	-	-
Triples	-	-	-
Home Runs	-	-	-
Total Bases	-	-	-
RBIs	-	-	-
Runs	1	Wichita State	2/24/24
Walks	-	-	-
ABs	-	-	-

BIO CONTINUED

BIO

As a Freshman (2023): Medically redshirted after tearing ACL.

High School: The No. 25 player in Extra Inning Softball's 2022 Extra Elite 100, Nyjah Fontenot hit .535 in 2021 for a 31-2 Barbe High School squad, helping the team win a state championship ... She also produced a .604 on base percentage with 11 home runs, 62 RBIs and 31 stolen bases and hit .714 in the state championship ... MaxPreps named her a first team All-American and a National Player of the Year watch list member as a junior ... As a freshman, she drove in 31 RBIs and stole 20 bases while hitting .411 ... Hit .385 with a .500 on base percentage, registering 40 hits and 21 RBIs for the Lady Dukes travel team in summer 2021.

Personal: The daughter of Willie and Nikki Fontenot, Nyjah chose Arkansas because it felt like home from the first day she arrived on campus.

GAME-BY-GAME

Arkansas Softball Individual Game-by-Game for Arkansas (as of Feb 27, 2024)

#24 Nyjah Fontenot - 1 game (All games)

Date	Opponent	Pos	AB	R	H	RBI	2B	3B	HR	BB	SB	CS	HBP	SAC	SF	GDP	K	PO	A	E	Avg
Feb 24	WICHITA ST.	pr	0	1	0	0	0	0	0	0	0	0	0	0	0	0	0	0	0	0	.000
Totals		Ogs	0	1	0	0	0	0	0	0	0	0	0	0	0	0	0	0	0	0	.000

On base pct. .000 • Slugging pct. .000



HANNAH CAMENZIND

LHP/UTL • L/L • 5-7 • Sophomore
Valley, Neb. • Skutt Catholic HS

25

SEASON HIGHS (PITCHING)

Category	No.	Opponent (Last)	Date
Innings	7.0	South Alabama	3/9/24
Longest Start	7.0	South Alabama	3/9/24
Shortest Start	0.0	Arizona	2/16/24
Longest Relief	4.2	Marshall	2/8/24
Hits	11	Georgia	3/31/24
Runs	8	Georgia	3/31/24
Earned Runs	6	2x (Missouri)	4/5/24
Walks	4	2x (Georgia)	3/31/24
Strikeouts	5	UT-Arlington	2/23/24
Pitches	117	Georgia	3/31/24

CAREER HIGHS (PITCHING)

Category	No.	Opponent (Last)	Date
Innings	7.0	South Alabama	3/9/24
Longest Start	7.0	South Alabama	3/9/24
Shortest Start	0.0	Arizona	2/16/24
Longest Relief	4.2	Michigan State	2/10/24
Hits	6	South Alabama	3/9/24
Runs	6	2x (Miss. State)	3/24/24
Earned Runs	6	2x (Missouri)	4/6/24
Walks	4	3x (Georgia)	4/6/24
Strikeouts	5	UT-Arlington	2/23/24
Pitches	117	Georgia	3/31/24

SEASON HIGHS (HITTING)

Category	No.	Opponent (Last)	Date
Hits	3	FAU	3/1/24
Doubles	1	3x (LSU)	4/27/24
Triples	1	2x (South Alabama)	3/8/24
Home Runs	-	-	-
RBI	3	Marshall	2/8/24
Runs	3	Northern Iowa	3/10/24
Walks	1	3x (Ole Miss)	5/3/24
ABs	4	5x (Central Arkansas)	4/30/24

CAREER HIGHS (HITTING)

Category	No.	Opponent (Last)	Date
Hits	3	FAU	3/1/24
Doubles	1	4x (LSU)	4/27/24
Triples	1	2x (South Alabama)	3/8/24
Home Runs	1	Weber State	2/11/23
RBI	3	2x (Marshall)	2/8/24
Runs	3	Northern Iowa	3/10/24
Walks	1	3x (Ole Miss)	5/3/24
ABs	4	5x (Central Arkansas)	4/30/24

BIO

High School: Two-time state champion and all-state selection at Skutt Catholic in Omaha ... Also ranked 12th on Extra Inning Softball's 2022 Extra Elite 100 ... Mashed 44 home runs and drove in 144 RBIs in her high school career and ... As a senior, hit .648 with an astronomical 2.238 OPS ... Collected a 1.30 ERA with a perfect 16-0 record as a senior ... Hit .357 with 15 doubles and 15 home runs while logging a 1.26 ERA with 163 strikeouts for Aces Fastpitch in summer 2021.

Personal: The daughter of Chad and Amanda Camenzind, Hannah chose Arkansas because of the coaches and family environment ... Has a twin sister, Lauren, who also plays for Arkansas ... Majoring in Sports Management ... She aspires to be a coach after her playing career is over.

GAME-BY-GAME

#25 Hannah Camenzind - 36 games (All games)

Date	Opponent	Pos	AB	R	H	RBI	2B	3B	HR	BB	SB	CS	HBP	SAC	SF	GDP	K	PO	A	E	Avg
Feb 08	vs Marshall	p	2	0	1	3	0	0	0	0	0	0	0	0	1	0	1	0	2	0	.500
Feb 10	vs Michigan State	p	1	0	0	0	0	0	0	0	0	0	0	0	0	0	0	0	1	0	.333
Feb 10	vs Penn State	ph	1	0	0	0	0	0	0	0	0	0	0	0	0	0	0	0	0	0	.250
Feb 17	vs Omaha	ph/p	2	0	2	2	0	0	0	0	0	0	0	0	0	0	0	0	0	0	.333
Feb 23	UT ARLINGTON	*p	2	0	2	2	0	0	0	0	0	0	0	0	0	0	0	0	0	0	.500
Feb 24	WICHITA STATE	p	1	0	1	1	0	0	0	0	0	0	0	0	0	0	0	0	1	0	.556
Feb 29	SOUTH DAKOTA STA	p	1	0	1	0	0	0	0	0	0	0	0	0	0	0	0	0	2	0	.600
Mar 01	SE MISSOURI STATE	*ph/of	1	0	0	0	0	0	0	0	0	0	0	0	0	0	0	0	0	0	.545
Mar 01	FAU	*of/dh	3	1	3	1	0	1	0	0	0	0	0	0	0	0	0	0	0	0	.643
Mar 02	SOUTH DAKOTA STA	*p/of	4	1	2	0	1	0	0	0	0	0	0	0	0	0	0	3	0	0	.611
Mar 03	SE MISSOURI STATE	*of	4	1	1	1	0	0	0	0	0	0	0	0	0	0	0	1	0	0	.545
Mar 08	SOUTH ALABAMA	*of	3	0	1	0	0	1	0	0	0	0	0	0	0	0	0	1	0	0	.520
Mar 09	UNI	*of/p	3	0	0	0	0	0	0	0	0	0	0	0	0	0	0	0	0	0	.464
Mar 09	SOUTH ALABAMA	*p	2	1	0	1	0	0	0	1	0	0	1	0	0	0	0	0	1	0	.433
Mar 10	UNI	*dh	3	3	2	0	0	0	0	0	0	0	1	0	0	0	0	0	0	0	.455
Mar 16	at Auburn-1	*of	3	1	0	0	0	0	0	0	0	0	0	0	0	0	0	1	0	0	.417
Mar 16	at Auburn-2	*of/p	4	0	1	0	0	0	0	0	0	0	0	0	0	0	0	1	2	3	.375
Mar 17	at Auburn	*of/p	3	0	1	0	1	0	0	0	0	0	0	0	0	0	0	2	0	0	.372
Mar 18	at Texas A&M-Commer	*p	3	1	2	2	0	0	0	0	0	0	0	0	0	0	0	0	2	0	.391
Mar 22	MISSISSIPPI STATE	*of/p	3	0	0	0	0	0	0	0	0	0	0	0	0	0	0	1	0	0	.367
Mar 23	MISSISSIPPI STATE	*p	2	0	0	0	0	0	0	0	0	0	0	0	0	0	0	0	0	0	.353
Mar 24	MISSISSIPPI STATE	*p/of	0	0	0	0	0	0	0	0	0	0	0	0	0	0	0	0	0	0	.353
Mar 31	at Georgia	*p	4	0	0	0	0	0	0	0	0	0	0	0	0	0	0	0	2	0	.353
Apr 01	at Georgia	*of	4	0	0	0	0	0	0	0	0	0	0	0	0	0	1	1	2	0	.327
Apr 05	MISSOURI	*of	3	0	0	0	0	0	0	0	0	0	0	0	0	0	0	0	0	0	.310
Apr 06	MISSOURI	p	1	0	0	0	0	0	0	0	0	0	0	0	0	0	0	0	1	0	.305
Apr 07	MISSOURI	of	1	0	0	0	0	0	0	0	0	0	0	0	0	0	0	0	0	0	.305
Apr 13	at South Carolina	p/dh	1	0	0	0	0	0	0	1	0	0	0	0	0	0	0	0	0	0	.300
Apr 14	at South Carolina	ph/of	1	0	0	0	0	0	0	0	0	0	0	0	0	0	0	0	0	0	.295
Apr 27	at LSU	*ph/p	2	0	1	0	1	0	0	0	0	0	0	0	0	0	0	1	0	2	.302
Apr 28	at LSU	*dh/p	2	0	1	0	0	0	0	0	0	0	0	0	0	0	0	1	0	0	.308
Apr 30	at Central Arkansas	*dh	4	1	2	0	0	0	0	0	0	0	0	0	0	0	0	2	0	0	.319
May 03	OLE MISS-1	p	1	0	0	0	0	0	0	0	0	0	0	0	0	0	0	0	1	0	.314
May 03	OLE MISS-2	*of	2	2	1	1	0	0	0	1	0	0	0	0	0	0	0	1	0	0	.319
May 04	OLE MISS	*of	3	0	1	0	0	0	0	0	0	0	0	0	0	0	0	1	3	0	.320
May 09	vs Missouri	*dh	2	0	0	0	0	0	0	0	0	0	0	0	0	0	0	0	0	0	.312
Totals			22gs	77	11	24	12	3	2	0	3	0	4	0	1	1	12	12	18	0	.312

On base pct. .365 • Slugging pct. .403

#25 Hannah Camenzind - 23 appearances (All games)

Date	Opponent	GS	IP	H	R	ER	BB	SO	2B	3B	HR	WP	BK	HBP	IBB	Score	W-L	Sv	ERA	NP
Feb 08	vs Marshall		4.2	4	0	0	1	3	0	0	0	0	0	0	0	10-3	1-0	0	0.00	58
Feb 09	vs Ohio		0.1	0	0	0	0	0	0	0	0	0	0	0	0	7-3	1-0	0	0.00	1
Feb 10	vs Michigan State		2.2	5	3	3	1	4	0	0	1	0	0	0	0	6-5	1-0	0	2.74	53
Feb 16	at Arizona-1	*	0.0	1	2	2	0	0	1	0	0	0	0	1	0	2-3	1-0	0	4.57	18
Feb 17	vs Omaha	*	4.0	2	0	0	0	0	1	0	0	0	0	0	0	9-2	1-0	0	3.00	51
Feb 23	UT ARLINGTON	*	5.0	5	0	0	1	5	0	0	0	0	0	0	0	9-0	2-0	0	2.10	79
Feb 24	WICHITA STATE	*	1.1	2	1	0	2	0	0	0	0	0	0	0	0	15-4	3-0	0	1.94	27
Feb 29	SOUTH DAKOTA STA	*	3.1	2	0	0	0	1	0	0	0	0	0	0	0	4-3	4-0	0	1.64	38
Mar 02	SOUTH DAKOTA STA	*	1.1	2	3	3	4	0	0	0	0	0	0	0	0	3-7	4-0	0	2.47	46
Mar 09	UNI	*	1.0	0	0	0	1	2	0	0	0	0	0	0	0	7-4	4-0	1	2.37	24
Mar 09	SOUTH ALABAMA	*	7.0	6	4	4	1	1	0	0	2	0	0	0	0	10-4	5-0	1	2.74	103
Mar 16	at Auburn-2	*	2.1	3	0	0	0	1	0	0	0	0	0	0	0	5-1	6-0	1	2.55	38
Mar 17	at Auburn	*	1.2	2	0	0	1	0	0	0	0	0	0	0	0	1-2	6-0	1	2.42	33
Mar 18	at Texas A&M-Commer	*	3.0	2	0	0	1	4	0	0	0	0	0	0	0	8-0	7-0	1	2.23	43
Mar 22	MISSISSIPPI STATE	*	0.2	1	0	0	0	0	0	0	0	0	0	0	0	3-6	7-0	1	2.19	8
Mar 23	MISSISSIPPI STATE	*	4.0	2	0	0	0	1	1	0	0	0	0	0	0	3-0	8-0	1	1.98	55
Mar 24	MISSISSIPPI STATE	*	3.0	4	6	0	2	0	0	0	1	0	0	1	0	7-15	8-0	1	1.85	64
Mar 31	at Georgia	*	5.1	11	8	6	4	2	4	0	0	0	0	0	0	3-12	8-1	1	2.49	117
Apr 06	MISSOURI	*	1.1	5	7	6	3	1	1	0	0	0	0	1	0	3-12	8-1	1	3.23	54
Apr 13	at South Carolina	*	0.1	1	0	0	1	0	0	0	0	1	0	0	0	1-2	8-1	1	3.21	9
Apr 27	at LSU	*	4.1	4	0	0	2	0	1	0	0	0	0	0	0	4-1	9-1	1	2.96	65
Apr 28	at LSU	*	1.2	2	0	0	2	0	0	0	0	0	0	0	0	0-1	9-1	1	2.88	33
May 03	OLE MISS-1	*	1.0	2	2	2	1	0	0	0	0	0	0	0	0	0-6	9-1	1	3.07	31
Totals			7	59.1	66	36	26	30	25	9	0	5	1	0	0	119-92	9-1	1	3.07	-



ATALYIA RIJO

INF • L/R • 5-7 • Sophomore
Horsehead, N.Y. • Corning-Painted Post HS

26

SEASON HIGHS

Category	No.	Opponent (Last)	Date
Hits	2	South Alabama	3/8/24
Doubles	1	2x (South Alabama)	3/8/24
Triples	-	-	-
Home Runs	-	-	-
RBI	1	Northern Iowa	3/10/24
Runs	1	2x (South Alabama)	3/9/24
Walks	1	South Alabama	3/9/24
ABs	3	2x (South Alabama)	3/8/24

CAREER HIGHS

Category	No.	Opponent (Last)	Date
Hits	3	Baylor	2/12/23
Doubles	1	8x (South Alabama)	3/8/24
Triples	-	-	-
Home Runs	1	5x (Missouri)	5/7/23
RBI	4	Missouri	5/7/23
Runs	2	3x (TAMU-Commerce)	4/18/23
Walks	2	2x (Baylor)	2/12/23
ABs	4	Baylor	2/12/23

BIO CONTINUED

High School: A 2019 state champion at Corning-Painted Post High School ... Earned a top 10 overall ranking in Extra Inning Softball's 2022 Extra Elite 100 ... As a high school junior her team won a section championship and she hit .556, reaching base at a .619 clip while totaling 20 hits, six doubles, two triples, four home runs, 16 RBIs and 22 runs scored ... Named first team all-state and a two-time Class AA all-star in her career and began playing high school softball as an eighth grader, recording a .426 batting average ... Played travel ball for Team NC in summer 2021, posting a .339 batting average with five home runs and 24 RBIs.

Personal: The daughter of Fernando and Audrey Rijo, Atalyia comes from a diamond sports family ... Her mother Audrey played Division I softball at UNCW and her dad Fernando pitched 11 seasons in the minor leagues for the Los Angeles Dodgers, Baltimore Orioles, Montreal Expos, Milwaukee Brewers and Houston Astros organizations ... Her cousin Jose Rijo pitched for 14 seasons in MLB and won the 1990 World Series

BIO

As a Sophomore (2024): Medically redshirting due to broken hand suffered in January.

As a Freshman (2023): Played in 56 games with 55 starts at shortstop as a true freshman ... Slashed .203/.361/.285 with 27 hits, 24 RBI, 24 runs scored, six doubles and five home runs ... Tallied a .942 fielding percentage on 189 total chances ... Turned 13 double plays at shortstop ... Named SEC Freshman on the Week on Feb. 13 ... Made first career start at short in season opener vs. Weber State (Feb. 10) ... Recorded first career hit and drew two walks vs. UNLV (Feb. 10) ... Compiled first career multi-hit performance after going 2-for-3 with an RBI and one run scored vs. Southern Utah (Feb. 11) ... Finished 1-for-2 with an RBI single vs. Weber State (Feb. 11) ... Went 3-for-4 with a home run, three RBI and two runs scored vs. Baylor (Feb. 12) ... Recorded back-to-back games with a double vs. Louisiana and Indiana (Feb. 18) at the Clearwater Invitational ... Went 2-for-2 with an RBI vs. Arizona (Feb. 24) ... Launched a solo home run vs. Texas A&M-Corpus Christi (March 2) ... Finished 1-for-2 with a two-RBI single at Alabama (March 19) ... Went 1-for-2 with an RBI double and scored a run vs. Florida (March 26) ... Mashed an RBI single at Kentucky (April 22) ... Rocketed a three-run home run in game two at Kentucky (April 22) ... Smashed a solo home run at Western Kentucky (April 24) ... Recorded a grand slam in series finale at Missouri (May 7) ... Singled vs. Alabama in the SEC Tournament in Fayetteville (May 11).

GAME-BY-GAME

#26 Atalyia Rijo - 9 games (All games)

Date	Opponent	Pos	AB	R	H	RBI	2B	3B	HR	BB	SB	CS	HBP	SAC	SF	GDP	K	PO	A	E	Avg	
Feb 16	at Arizona-1	pr	0	0	0	0	0	0	0	0	0	0	0	0	0	0	0	0	0	0	0	.000
Feb 17	at Arizona	pr	0	0	0	0	0	0	0	0	0	0	0	0	0	0	0	0	0	0	0	.000
Mar 01	SEMO	*ss	2	1	1	0	1	0	0	0	0	0	0	0	0	0	0	0	2	0	0	.500
Mar 01	FAU	*ss	3	0	0	0	0	0	0	0	0	0	0	0	0	0	1	2	2	0	0	.200
Mar 02	SOUTH DAKOTA ST.	ss	1	0	0	0	0	0	0	0	0	0	0	0	0	0	1	0	0	0	0	.167
Mar 08	SOUTH ALABAMA	*ss	3	0	2	0	1	0	0	0	0	0	0	0	0	0	0	2	1	0	0	.333
Mar 09	NORTHERN IOWA	*ss	1	0	0	0	0	0	0	0	0	0	1	1	0	0	0	1	2	0	0	.300
Mar 09	SOUTH ALABAMA	*ss	2	1	0	0	0	0	0	1	0	0	0	0	0	0	0	2	2	0	0	.250
Mar 10	NORTHERN IOWA	*ss	2	0	0	1	0	0	0	0	0	0	0	0	0	0	1	1	1	0	0	.214
Totals		6gs	14	2	3	1	2	0	0	1	0	0	1	1	0	0	3	8	10	0	0	.214

On base pct. .312 • Slugging pct. .357



RYLIN HEDGECKOCK

UTL • R/R • 5-9 • Redshirt Senior
Valdosta, Ga. • Lowndes HS

28

SEASON HIGHS

Category	No.	Opponent (Last)	Date
Hits	2	7x (Missouri)	4/5/24
Doubles	1	6x (Missouri)	4/5/24
Triples	1	South Alabama	3/9/24
Home Runs	1	4x (Missouri)	4/5/24
RBI's	3	3x (South Alabama)	3/9/24
Runs	2	UT-Arlington	2/23/24
Walks	2	South Dakota State	3/2/24
ABs	4	4x (UT-Arlington)	2/23/24

CAREER HIGHS

Category	No.	Opponent (Last)	Date
Hits	3	4x (Notre Dame)	5/20/23
Doubles	2	Weber St.	2/11/23
Triples	1	South Alabama	3/9/24
Home Runs	3	Kentucky	4/22/23
RBI's	7	2x (Kentucky)	4/22/23
Runs	3	2x (Kentucky)	4/22/23
Walks	2	7x (South Dakota St.)	3/2/24
ABs	6	Drake	2/24/23

BIO CONTINUED

series finale at Alabama (March 20), clinching the series for the Hogs ... Finished 3-for-3 with two home runs and a career-high seven RBI in series finale vs. Florida (March 26) ... Blasted a career-high three home runs in three plate appearances and tied her career high in RBI with seven in game two vs. Kentucky (April 24) ... Hit a two-run home run in to secure a 2-0 Arkansas win and clinch the series vs. Tennessee (May 1) ... Went 2-for-3 and drew two walks in the SEC quarterfinals vs. Alabama (May 11) ... Delivered a 2-for-4 performance and scored a run in the NCAA Fayetteville Regional against Oregon (May 20) ... Finished 3-for-3 and smoked a three-run home run in NCAA Fayetteville Regional vs. Notre Dame (May 20).

Personal: Daughter of Russ Hedgecock and Heather Shoup... Has five siblings: Tori, Bryson, Hunter, Ashley and Savannah... Majoring in Exercise Science.

BIO

Career Accolades: NFCA First-Team All-American (2023), NFCA All-South Region First Team (2023), All-SEC Second Team (2023), Extra Inning Softball Fayetteville All-Tournament Team (2023), DISoftball Most Improved Player (2023), SEC Academic Honor Roll (2021), SEC First-Year Academic Honor Roll (2020)

As a Redshirt Junior (2023): NFCA First Team All-American (2023), NFCA All-South Region First Team (2023), All-SEC Second Team (2023), Extra Inning Softball Fayetteville All-Tournament Team (2023) ... Hit .335 ... Led Arkansas with a .459 on-base percentage and .774 slugging percentage ... Clubhouse leader in home runs (21), RBI (62) and total bases (127) ... Tied for fifth nationally in home runs (21) ... Ranked second in the SEC in home runs ... Ranked eighth nationally and second in the league in home runs per game (.36) ... Tied for 10th nationally and second in the SEC in RBI (62) ... Recorded 15 multi-hit games ... Tallied 17 multi-RBI games, including two contests with seven RBI during SEC play ... Registered three multi-home run performances, including one game with three home runs vs. Kentucky ... Finished 3-for-4 with a home run and three RBIs vs. Louisiana (Feb. 18) at the Clearwater Invitational ... Went 2-for-2 with two home runs and four RBIs vs. Texas A&M-Corpus Christi (March 3) ... Slugged a grand slam vs. Texas A&M-Corpus Christi (March 4) ... Collected two hits, including the go-ahead solo home run in the top of the 10th, in the

GAME-BY-GAME

#28 Rylin Hedgecock - 50 games (All games)

Date	Opponent	Pos	AB	R	H	RBI	2B	3B	HR	BB	SB	CS	HBP	SAC	SF	GDP	K	PO	A	E	Avg
Feb 08	vs Marshall	*dh	3	1	1	1	0	0	0	0	0	0	1	0	0	0	0	0	0	0	.333
Feb 08	at FAU	*dh	3	1	1	0	1	0	0	0	0	0	0	0	0	0	0	0	0	0	.333
Feb 09	vs Ohio	*dh	4	0	2	2	1	0	0	0	0	0	0	0	0	0	1	0	0	0	.400
Feb 10	vs Michigan State	*dh	3	1	1	0	0	0	1	0	0	0	0	0	0	0	0	0	0	0	.385
Feb 10	vs Penn State	*dh	3	0	0	1	0	0	0	0	0	0	0	0	1	0	1	0	0	0	.312
Feb 16	vs Long Beach State	*dh	4	0	0	0	0	0	0	0	0	0	0	0	0	0	2	0	0	0	.250
Feb 16	at Arizona-1	*dh	2	1	1	2	0	0	1	0	0	0	1	0	0	0	0	0	0	0	.273
Feb 17	vs Omaha	*dh	4	1	1	3	0	0	1	0	0	0	0	0	0	0	0	0	0	0	.269
Feb 17	at Arizona	*dh	3	0	0	0	0	0	0	0	0	0	0	0	0	0	1	0	0	0	.241
Feb 18	vs Omaha	*dh	3	0	2	1	0	0	0	0	0	0	0	0	0	0	0	0	0	0	.281
Feb 22	ILLINOIS STATE	*dh	2	0	2	1	0	0	0	1	0	0	0	0	0	0	0	0	0	0	.324
Feb 23	UT ARLINGTON	*dh	4	2	2	2	0	0	1	0	0	0	0	0	0	0	0	0	0	0	.342
Feb 23	WICHITA STATE	*dh	2	0	0	0	0	0	0	1	0	0	0	0	0	0	0	1	0	0	.325
Feb 24	ILLINOIS STATE	*dh	3	1	2	0	0	0	0	0	0	0	0	0	0	0	0	0	0	0	.349
Feb 24	WICHITA STATE	*dh	1	1	0	0	0	0	0	0	0	0	2	0	0	0	0	0	0	0	.341
Feb 25	UT ARLINGTON	*dh	2	1	1	1	0	0	0	0	0	0	1	0	0	0	0	0	0	0	.348
Feb 29	SOUTH DAKOTA STA	*dh	3	1	1	0	1	0	0	1	0	0	0	0	0	0	0	0	0	0	.347
Mar 01	SE MISSOURI STATE	*dh	3	0	0	0	0	0	0	0	0	0	0	0	0	0	1	0	0	0	.327
Mar 01	FAU	*dh/1b	3	1	1	0	1	0	0	0	0	0	0	0	0	0	0	8	0	0	.327
Mar 02	SOUTH DAKOTA STA	*dh	2	1	0	0	0	0	0	2	0	0	0	0	0	0	0	0	0	0	.316
Mar 03	SE MISSOURI STATE	*dh	4	0	0	0	0	0	0	0	0	0	0	0	0	0	0	0	0	0	.295
Mar 08	SOUTH ALABAMA	*dh	3	0	0	0	0	0	0	0	0	0	0	0	0	0	0	1	0	0	.281
Mar 09	UNI	*dh	2	0	1	3	1	0	0	0	0	0	0	0	1	0	0	0	0	0	.288
Mar 09	SOUTH ALABAMA	*dh	2	1	1	3	0	1	0	0	0	0	0	0	0	0	0	0	0	0	.294
Mar 16	at Auburn-1	*dh	3	0	0	0	0	0	0	0	0	0	0	0	2	0	0	0	0	0	.282
Mar 16	at Auburn-2	*dh	3	0	0	0	0	0	0	0	0	0	0	0	0	0	0	0	0	0	.270
Mar 17	at Auburn	ph	2	1	1	0	0	0	0	0	0	0	0	0	0	0	0	0	0	0	.276
Mar 18	at Texas A&M-Commer	*dh	3	1	2	2	0	0	0	0	0	0	0	0	0	0	0	0	0	0	.291
Mar 22	MISSISSIPPI STATE	*dh	3	0	0	0	0	0	0	0	0	0	0	0	0	0	0	1	0	0	.280
Mar 23	MISSISSIPPI STATE	*dh	3	0	0	0	0	0	0	0	0	0	0	0	2	0	0	0	0	0	.271
Mar 24	MISSISSIPPI STATE	ph/of	2	0	0	0	0	0	0	0	0	0	0	0	0	0	0	0	0	0	.264
Mar 30	at Georgia	*dh	3	0	0	0	0	0	0	0	0	0	0	0	0	0	1	0	0	0	.256
Mar 31	at Georgia	*dh	2	1	0	0	0	0	0	0	0	0	1	0	0	0	0	0	0	0	.250
Apr 01	at Georgia	*dh	3	0	0	0	0	0	0	0	0	0	0	0	0	0	0	0	0	0	.242
Apr 05	MISSOURI	*dh	3	1	2	1	1	0	1	0	0	0	0	0	0	0	0	0	0	0	.255
Apr 06	MISSOURI	*dh	2	0	0	0	0	0	0	0	0	0	0	0	0	0	0	0	0	0	.250
Apr 07	MISSOURI	*dh	3	0	0	0	0	0	0	0	0	0	0	0	0	0	0	1	0	0	.243
Apr 12	at South Carolina	*dh	3	0	0	0	0	0	0	0	0	0	0	0	0	0	0	0	0	0	.236
Apr 13	at South Carolina	*dh	1	0	0	0	0	0	0	0	0	0	0	0	0	0	0	1	0	0	.234
Apr 14	at South Carolina	*dh	2	0	0	0	0	0	0	0	0	0	0	0	0	0	0	1	0	0	.229
Apr 19	ALABAMA	*dh	3	0	1	0	0	0	0	0	0	0	0	1	0	0	0	1	0	0	.232
Apr 20	ALABAMA	*dh	3	0	0	0	0	0	0	0	0	0	0	0	0	0	0	0	0	0	.226
Apr 21	ALABAMA	*dh	2	1	1	2	0	0	0	0	0	0	0	0	0	0	0	1	0	0	.231
Apr 26	at LSU	*dh	3	0	1	0	0	0	0	0	0	0	0	0	0	0	0	1	0	0	.233
Apr 27	at LSU	*dh	1	0	0	0	0	0	0	0	0	0	0	0	0	0	0	0	0	0	.231
Apr 28	at LSU	ph	1	0	0	0	0	0	0	0	0	0	0	0	0	0	0	0	0	0	.230
Apr 30	at Central Arkansas	ph	1	0	0	0	0	0	0	0	0	0	0	0	0	0	0	0	0	0	.228
May 03	OLE MISS-1	*dh	2	0	0	0	0	0	0	0	0	0	0	0	0	0	0	0	0	0	.224
May 04	OLE MISS	ph	1	0	0	0	0	0	0	0	0	0	0	0	0	0	0	1	0	0	.222
May 09	vs Missouri	ph	1	0	0	0	0	0	0	0	0	0	0	0	0	0	0	1	0	0	.220
Totals		44gs	127	19	28	25	6	1	4	6	0	0	6	1	2	5	17	8	0	0	.220

On base pct. .284 • Slugging pct. .378



JAYDEN WELLS

UTL • R/R • 5-6 • Freshman
Paris, Ark. • Paris HS

45

SEASON HIGHS

Category	No.	Opponent (Last)	Date
Hits	-	-	-
Doubles	-	-	-
Triples	-	-	-
Home Runs	-	-	-
RBI's	-	-	-
Runs	1	UT-Arlington	2/23/24
Walks	-	-	-
ABs	1	TAMU-Commerce	3/18/24

CAREER HIGHS

Category	No.	Opponent (Last)	Date
Hits	-	-	-
Doubles	-	-	-
Triples	-	-	-
Home Runs	-	-	-
RBI's	-	-	-
Runs	1	UT-Arlington	2/23/24
Walks	-	-	-
ABs	1	TAMU-Commerce	3/18/24

BIO

High School: Checked in at No. 27 in Extra Inning Softball's 2023 Extra Elite 100 ... One of two Arkansas natives to sign with the Razorbacks in 2022 ... Hit an astronomical .475 as a junior at Paris High School ... Also registered a .597 on-base percentage, .983 slugging percentage and 1.580 OPS as a junior ... Garnered 2022 all-state honorable mention following a monumental junior campaign for Paris ... Guided Paris to the 2021 state semifinals as a sophomore ... Named an All-District Golden Glove Honoree and Offensive MVP in 2021.

GAME-BY-GAME

#45 Jayden Wells - 2 games (All games)

Date	Opponent	Pos	AB	R	H	RBI	2B	3B	HR	BB	SB	CS	HBP	SAC	SF	GDP	K	PO	A	E	Avg	
Feb 23	UT-ARLINGTON	pr	0	1	0	0	0	0	0	0	1	0	0	0	0	0	0	0	0	0	0	.000
Mar 18	at Tex. A&M-Commerc	ph	1	0	0	0	0	0	0	0	0	0	0	0	0	0	0	0	0	0	0	.000
Totals		Ogs	1	1	0	0	0	0	0	0	1	0	0	0	0	0	0	0	0	0	0	.000

On base pct. .000 • Slugging pct. .000

BIO CONTINUED



BRI ELLIS

1B • R/R • 5-10 • Junior

Houston, Texas • Auburn (Memorial HS)

77

SEASON HIGHS

Category	No.	Opponent (Last)	Date
Hits	3	South Alabama	3/9/24
Doubles	2	Marshall	2/8/24
Triples	-	-	-
Home Runs	2	Long Beach St.	2/16/24
RBI's	3	3x (Georgia)	3/30/24
Runs	2	7x (Auburn)	3/16/24
Walks	2	3x (Ole Miss)	5/3/24
ABs	4	5x (South Alabama)	3/10/24

CAREER HIGHS

Category	No.	Opponent (Last)	Date
Hits	3	4x (South Alabama)	3/9/24
Doubles	2	Marshall	2/8/24
Triples	1	Alabama State	4/27/22
Home Runs	2	3x (Long Beach St.)	2/16/24
RBI's	4	2x (CSU-Fullerton)	5/19/23
Runs	2	17x (Northern Iowa)	3/10/24
Walks	4	South Carolina	4/30/23
ABs	4	15x (South Alabama)	3/10/24

BIO CONTINUED

fielding percentage behind 264 putouts and 12 assists ... Stands sixth in Auburn program history in career fielding percentage (min. 400 chances) with a .989 mark ... Earned All-Tournament Team honors at the Tiger Invitational, the Plainsman Invite and the Jane B. Moore Memorial ... Tabbed the SEC Player of the Week (Feb. 27) and later won national honors after being named the Louisville Slugger/NFCA Division I Player of the Week award (Feb. 28) ... Joined Emily Carosone (2015) as the only two Tigers to ever win the national award ... Went 2-for-2 versus Dayton (Feb. 18), slugging her first home run of the season and driving in three runs e. as the only other Tiger to be intentionally walked three times in a game ... Delivered the game-winning base hit, driving in a pair with a single in the series opener versus Mississippi State (May 5) ... Slugged her first collegiate grand slam in Auburn's Clemson Regional victory over Cal State Fullerton (May 19) ... Had a reached base streak of 19 consecutive games come to a close at No. 10 Clemson (May 20) ... Drove in three runs in the first inning to help propel Auburn to a 5-2 win at No. 10 Clemson (May 21) to force the if necessary game at the Clemson Regional.

Personal: Born Brianna Grace Ellis on Jan. 7, 2003 ... daughter of Ron and Molly Ellis ... has one sister; Emily ... father, Ron, played football at Rice ... majoring in business analytics.

BIO

Career Accolades: Louisville Slugger/NFCA Player of the Week (Feb. 28, 2023), SEC Player of the Week (Feb. 27, 2023), 2022 SEC Freshman of the Year, 2022 Extra Innings Softball Freshman All-American, NFCA Division I National Freshman of the Year Finalist (2022), All-SEC Second Team (2022)

As a Sophomore (2023): One of two Tigers to start all 62 games, making every start at first base ... Held a .275 average at the plate behind 42 hits, finishing third on the team ... Led Auburn with a .601 slugging percentage with eight doubles and a team-leading 14 home runs ... Finished ninth in the SEC in total home runs and 12th in the league, averaging 0.23 home runs per game ... Knocked the third most home runs in school history by a Tiger sophomore ... Bringing her career home run total to 34, moved into a tie for ninth in Auburn program history ... Her slugging percentage was the 16th highest mark in the conference ... Also led the clubhouse with 47 RBI ... Her RBI total was the fourth most totaled by a Tiger sophomore in program history ... Tied for the team lead with 13 multi-RBI games ... Also totaled seven multi-hit contests ... Added 27 runs scored ... Drew a career high 32 walks to post a .415 on-base percentage ... Knocked three sacrifice flies to led the team and rank 12th in the SEC ... Swiped a pair of stolen bases ... Committed just three errors at first base to post a .989

GAME-BY-GAME

#77 Bri Ellis - 52 games (All games)

Date	Opponent	Pos	AB	R	H	RBI	2B	3B	HR	BB	SB	CS	HBP	SAC	SF	GDP	K	PO	A	E	Avg	
Feb 08	vs Marshall	*1b	3	2	2	2	2	0	0	1	0	0	0	0	0	0	0	9	0	0	.667	
Feb 08	at FAU	*1b	2	1	1	2	0	0	0	1	0	0	0	0	0	0	6	0	0	0	.600	
Feb 09	vs Ohio	*1b	3	1	1	1	1	0	0	1	0	0	0	0	0	0	11	0	1	0	.500	
Feb 10	vs Michigan State	*1b	3	0	1	2	0	0	0	0	0	0	1	0	0	0	8	0	0	0	.455	
Feb 10	vs Penn State	*1b	3	0	0	0	0	0	0	0	0	0	1	0	0	0	1	8	0	0	.357	
Feb 16	vs Long Beach State	*1b	2	2	2	3	0	0	2	2	0	0	0	0	0	0	7	1	0	0	.438	
Feb 16	at Arizona-1	*1b	3	0	0	0	0	0	0	0	0	0	0	0	0	0	5	0	0	0	.368	
Feb 17	vs Omaha	*1b	4	2	2	1	0	0	1	0	0	0	0	0	0	0	9	0	1	0	.391	
Feb 17	at Arizona	*1b	4	0	0	0	0	0	0	0	0	0	0	0	0	0	5	0	0	0	.333	
Feb 18	vs Omaha	*1b	2	1	1	1	0	0	0	0	0	0	0	0	1	0	6	0	0	0	.345	
Feb 22	ILLINOIS STATE	*1b	3	1	1	1	1	0	0	1	0	0	0	0	0	0	9	0	0	0	.344	
Feb 23	UT ARLINGTON	*1b	4	0	0	0	0	0	0	0	0	0	0	0	0	0	1	6	0	0	.306	
Feb 23	WICHITA STATE	*1b	3	0	0	0	0	0	0	1	0	0	0	0	0	0	3	7	0	0	.282	
Feb 24	ILLINOIS STATE	*1b	3	2	1	1	0	0	1	1	0	0	0	0	0	0	3	0	0	0	.286	
Feb 24	WICHITA STATE	*1b	3	1	1	2	0	0	1	1	0	0	0	0	0	0	1	4	0	0	.289	
Feb 25	UT ARLINGTON	*1b	2	1	0	0	0	0	0	1	0	0	0	0	0	0	2	0	0	0	.277	
Feb 29	SOUTH DAKOTA STA	*1b	3	1	1	2	0	0	1	1	0	0	0	0	0	0	8	0	0	0	.280	
Mar 01	SE MISSOURI STATE	*1b	3	0	1	2	0	0	0	0	0	0	0	0	0	0	10	0	0	0	.283	
Mar 01	FAU	*1b/dh	2	1	1	1	0	0	1	0	0	0	0	0	0	0	1	2	0	1	.291	
Mar 02	SOUTH DAKOTA STA	*1b	3	1	0	0	0	0	0	1	0	0	0	0	0	0	2	5	1	0	.276	
Mar 03	SE MISSOURI STATE	*1b	4	0	2	1	0	0	0	0	0	0	0	0	0	0	3	0	0	0	.290	
Mar 08	SOUTH ALABAMA	*1b	2	0	1	1	1	0	0	1	1	0	0	0	0	0	2	1	0	0	.297	
Mar 09	UNI	*1b	2	1	1	2	0	0	1	0	0	0	0	0	1	0	9	0	0	0	.303	
Mar 09	SOUTH ALABAMA	*1b	4	1	3	2	0	0	0	0	0	0	0	0	0	0	10	0	0	0	.329	
Mar 10	UNI	*1b	3	2	2	1	0	0	0	1	0	0	0	0	0	0	3	0	0	0	.342	
Mar 16	at Auburn-1	*1b	3	2	2	3	0	0	1	1	0	0	0	0	0	0	9	0	0	0	.355	
Mar 16	at Auburn-2	*1b	2	2	1	1	0	0	1	1	0	0	0	0	0	0	7	0	0	0	.359	
Mar 17	at Auburn	*1b	2	0	2	1	0	0	0	1	0	0	0	0	0	0	7	0	0	0	.375	
Mar 18	at Texas A&M-Commer	*1b	2	1	1	1	1	0	0	0	0	0	0	0	1	0	4	0	0	0	.378	
Mar 22	MISSISSIPPI STATE	*1b	3	0	0	0	0	0	0	0	0	0	0	0	0	0	2	9	0	0	.365	
Mar 23	MISSISSIPPI STATE	*1b	3	1	2	1	0	0	1	0	0	0	0	0	0	0	12	0	0	0	.375	
Mar 24	MISSISSIPPI STATE	*1b	3	0	2	1	1	0	0	0	0	0	0	0	0	0	1	5	0	0	.385	
Mar 30	at Georgia	*1b	3	1	1	3	0	0	1	0	0	0	0	0	0	0	8	0	0	0	.383	
Mar 31	at Georgia	*1b	3	0	1	0	0	0	0	0	0	0	0	0	0	0	4	0	0	0	.381	
Apr 01	at Georgia	*1b	3	1	1	1	0	0	0	1	0	0	0	0	0	0	3	0	0	0	.380	
Apr 05	MISSOURI	*1b	3	1	1	2	0	0	1	0	0	0	0	0	0	0	2	8	0	0	.379	
Apr 06	MISSOURI	*1b	3	1	1	0	0	0	0	0	0	0	0	0	0	0	1	3	0	0	.377	
Apr 07	MISSOURI	*1b	2	0	0	0	0	0	0	1	0	0	0	0	0	0	9	0	0	0	.370	
Apr 12	at South Carolina	*1b	1	1	0	0	0	0	0	2	0	0	0	0	0	0	1	4	2	0	.367	
Apr 13	at South Carolina	*1b	3	0	1	0	0	0	0	0	0	1	0	0	0	0	1	6	0	0	.366	
Apr 14	at South Carolina	*1b	3	0	0	0	0	0	0	0	0	0	0	0	0	0	3	0	0	0	.357	
Apr 19	ALABAMA	*1b	4	0	1	0	0	0	0	0	0	0	0	0	0	0	1	14	1	0	.353	
Apr 20	ALABAMA	*1b	3	0	0	0	0	0	0	0	0	0	0	0	0	0	2	0	0	0	.344	
Apr 21	ALABAMA	*1b	3	1	1	2	0	0	1	0	0	0	0	0	0	0	1	5	0	0	.344	
Apr 26	at LSU	*1b	3	1	2	0	0	0	0	0	0	0	1	0	0	0	8	2	0	0	.352	
Apr 27	at LSU	*1b	3	1	0	0	0	0	0	1	0	0	0	0	0	0	1	9	0	0	.344	
Apr 28	at LSU	*1b	2	0	0	0	0	0	0	1	0	0	0	0	0	0	10	1	0	0	.338	
Apr 30	at Central Arkansas	*1b	2	0	0	1	0	0	0	1	0	0	1	0	0	0	4	0	0	0	.333	
May 03	OLE MISS-1	*1b	2	0	0	0	0	0	0	1	0	0	0	0	0	0	1	12	1	0	.328	
May 03	OLE MISS-2	*1b	1	1	1	2	0	0	0	2	0	0	0	0	0	0	3	0	0	0	.333	
May 04	OLE MISS	*1b	2	0	0	0	0	0	0	1	0	0	0	0	0	0	1	9	0	0	.329	
May 09	vs Missouri	*1b	1	0	0	0	0	0	0	1	0	0	1	0	0	0	1	2	1	0	.326	
Totals			52gs	141	36	46	47	7	0	14	29	1	1	5	0	3	0	23	336	11	3	.326

On base pct. .449 • Slugging pct. .674

RADIO/TV ROSTER CHART



1
RAIGAN KRAMER
Jr. • 5-4 • L/R
OF • Topeka, Kan.
Reagan



2
KYLIE BROCKMAN
Fr. • 5-5 • R/R
C • Kansas City, Kan.



3
NIA CARTER
R-Sr. • 5-1 • L/R
OF • Rancho Cucamonga, Calif.

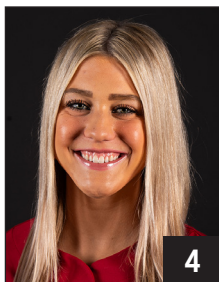

4
REIS BEUERLEIN
So. • 5-9 • R/R
RHP • Cave Creek, Ariz.
BUR-line



7
MORGAN LEINSTOCK
R-Sr. • 6-2 • R/R
RHP • Scottsdale, Ariz.
Line-STOCK



8
LAUREN CAMENZIND
So. • 5-7 • R/R
UTL • Valley, Neb.
Cam-in-ZIN-d



9
RYLEE CLOUD
So. • 5-2 • R/R
UTL • Mittie, La.



10
ALLY SOCKEY
R-So. • 5-6 • R/R
INF • Greenwood, Ark.



11
ROBYN HERRON
So. • 5-10 • R/L
LHP • Tampa, Fla.
Heron

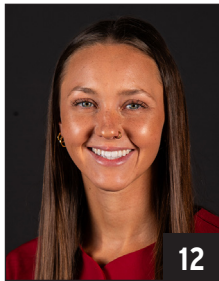

12
CYLIE HALVORSON
Sr. • 5-8 • R/R
INF • Sioux Falls, S.D.
Kylie



13
KASEY WOOD
Fr. • 5-8 • R/R
RHP • Bentonville, Ark.



14
KACIE HOFFMANN
Jr. • 5-9 • L/L
OF • Elkhorn, Neb.

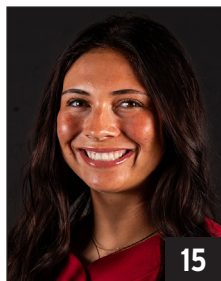

15
SPENCER PRIGGE
Jr. • 6-0 • L/R
INF • Phoenix, Ariz.
Prig-ee



16
CARLEE RATCLIFF
Jr. • 5-5 • R/R
UTL • New Boston, Texas

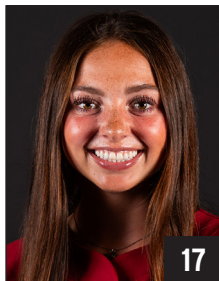

17
KENNEDY MILLER
Fr. • 5-8 • R/R
C • Georgetown, Texas

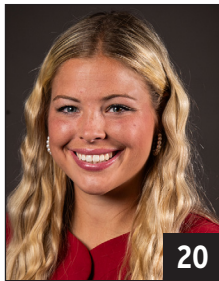

20
HANNAH GAMMILL
Sr. • 5-8 • R/R
INF • Beebe, Ark.



21
MALLORY HARDWICK
So. • 5-8 • R/R
INF • Beebe, Ark.



22
NIKKI MCGAFFIN
So. • 5-6 • R/R
RHP • Fort Collins, Colo.



23
REAGAN JOHNSON
So. • 5-4 • L/R
OF • Karnes City, Texas



24
NYJAH FONTENOT
R-Fr. • 5-6 • L/R
OF • Lake Charles, La.
Font-KNOW



25
HANNAH CAMENZIND
So. • 5-7 • L/L
RHP/UTL • Valley, Neb.
Cam-in-ZIN-d



26
ATALYIA RIJO
So. • 5-7 • L/R
INF • Horseheads, N.Y.
Uh-TAL-ia RE-ho



28
RYLIN HEDGECOCK
R-Sr. • 5-9 • R/R
UTL • Valdosta, Ga.



45
JAYDEN WELLS
Fr. • 5-6 • R/R
UTL • Paris, Ark.

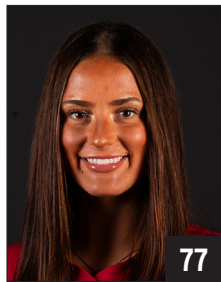

77
BRI ELLIS
Jr. • 5-10 • R/R
INF • Houston, Texas



COURTNEY DEIFEL
Head Coach • 3rd Base Coach
Ninth Season



MATT MEUCHEL
Asst. Coach • Umpire Appeals
Eighth Season



DJ GASSO
Asst. Coach
First Season



DANIELLE GIBSON WHORTON
Asst. Coach
First Season



KRISTINA FOREMAN
Student Asst. • 1st Base Coach
First Season