2024 Razorback Soccer Photo Roster

00 Peyton Whipple
GK | Jr. | 5-7

1 Emma Parker
GK | Fr. | 6-1

2 Keegan Smith
GK | Fr. | 5-11

3 Kiley Dulaney
F | Sr. | 5-9

4 Jordan Hall
D | Gr. | 5-9

5 Bella Field
F | So. | 5-10

6 Cora Hair
D | So. | 5-10

7 Macy Schultz
F | Sr. | 5-11

8 Kate Carter
D | So. | 5-6

9 Audrey King
D | So. | 5-8

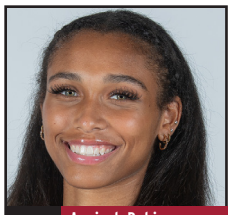
10 Anaiyah Robinson
F | Fr. | 6-1

11 Kate Doyle
F | Gr. | 5-6

12 Ella Rogers
MF | Sr. | 5-8

14 Makenzie Malham
MF | Jr. | 5-9

15 Sabrina Jones
F | So. | 5-9

16 Audrey Shackelford
MF | Fr. | 5-6

17 Kennedy Ball
F/MF | So. | 5-9

18 Avery Wren
D | So. | 5-6

19 Lily Boydstun
MF | Fr. | 5-7

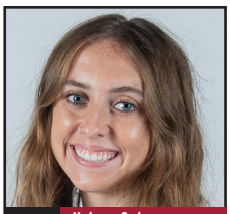
20 Kelsey Oyler
D | Sr. | 5-7

21 Ava Tankersley
F | Gr. | 5-11

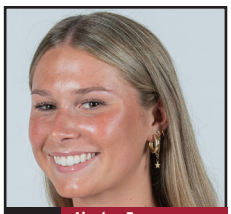
22 Ainsley Erzen
MF | Jr. | 5-6

23 Ella Riley
D | Jr. | 5-8

24 Van Fitch
D/MF | Sr. | 5-9

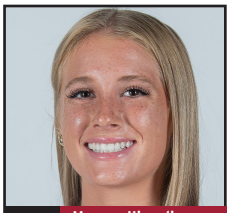
25 Morgan Hippeli
F | R-Fr. | 5-11

27 Jailyn Brownlee
D/MF | Fr. | 5-9

27 Dejionee Anderson
D | Jr. | 5-9

28 Kyndal Ewertz
D | So. | 5-9

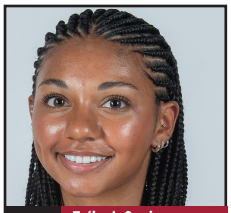
31 Taliyah Spain
D | So. | 5-6

32 Mia Riddick
GK | So. | 5-10

33 Sophia Aragon
F | Sr. | 5-8

36 Taylor Berman
F | Jr. | 5-9

42 Taylor Tommack
D | Jr. | 5-7

92 Emma Johns
F | So. | 5-8

99 Zoe Susi
MF | Jr. | 5-2