



# ARKANSAS STATE

## 2024-25 WOMEN'S BASKETBALL GAME NOTES



### SCHEDULE/RESULTS

SBC: 0-0 | Non-Conference: 2-2  
Home: 1-0 | Away: 1-2 | Neutral: 0-0

#### NOVEMBER (2-2)

MAC/SBC Challenge (Campus Sites)		
4	at Western Michigan	ESPN+ L 52-61
8	at Arizona State	ESPN+ W 100-96
13	Mississippi Valley St.	ESPN+ W 114-54
19	at Xavier	L 41-45
24	at Arkansas	ESPN+ 2:00 PM

#### DECEMBER (0-0)

3	at Little Rock	ESPN+ 7:00 PM
7	Jackson State	ESPN+ 2:00 PM
15	at UT Martin	ESPN+ 1:00 PM
19	Tarleton State	ESPN+ 7:00 PM
22	Delta State	ESPN+ 2:00 PM
29	at Appalachian State*	ESPN+ 1:00 PM

#### JANUARY (0-0)

2	Marshall*	ESPN+ 7:00 PM
4	Georgia Southern*	ESPN+ 2:00 PM
8	at Texas State*	ESPN+ 7:00 PM
11	at ULM*	ESPN+ 2:00 PM
15	Louisiana*	ESPN+ 7:00 PM
18	ULM*	ESPN+ 12:00 PM
23	at Louisiana*	ESPN+ 6:00 PM
25	at South Alabama*	ESPN+ 2:00 PM
30	Troy*	ESPN+ 7:00 PM

#### FEBRUARY (0-0)

1	South Alabama*	ESPN+ 2:00 PM
5	Georgia State*	ESPN+ 11:00 AM

MAC/SBC Challenge (Campus Sites)		
8	TBD	TBA
12	Southern Miss*	ESPN+ 5:00 PM
15	Texas State*	ESPN+ 12:00 PM
20	at Old Dominion*	ESPN+ 10:00 AM
22	at Coastal Carolina*	ESPN+ 12:00 PM
26	at Southern Miss*	ESPN+ 5:00 PM
28	at Troy*	ESPN+ 7:00 PM

#### MARCH (0-0)

Sun Belt Conference Championship (Pensacola, Fla.)		
4	First Round	ESPN+ TBA
5	Second Round	ESPN+ TBA
7	Quarterfinals	ESPN+ TBA
9	Semifinals	ESPN+ TBA
10	Sun Belt Championship	ESPN+ TBA

\* Sun Belt Conference Game  
All times listed in Central Standard Time (CST)

### GAME INFORMATION

**Facility** First National Bank Arena

**TV** ESPN+

**Radio** EAB Red Wolves Sports Network

**Live Stats** AStateRedWolves.com

**Series Record** A-State trails, 3-8

**In Fayetteville** A-State trails, 0-3

**Last Meeting** 67-82, L (Nov. 17, 2023)

**Up Next** at Little Rock (12/3 7 PM)

SUNDAY, NOVEMBER 24, 2024 • 2:00 PM • FAYETTEVILLE, AR



GAME  
5



### ARKANSAS STATE

2-2 • 0-0 Sun Belt

**Head Coach** Destinee Rogers

**Record at A-State** 36-48 (4th Year)

**Overall Record** 36-48 (4th Year)

AT

### ARKANSAS

3-3 • 0-0 SEC

**Head Coach** Mike Neighbors

**Record at Arkansas** 141-95 (8th Year)

**Overall Record** 239-136 (12th Year)

### PREGAME NOTES

#### HERE PIGGY PIGGY...

Arkansas State travels across the state for an important showdown against Arkansas inside Bud Walton Arena. The Red Wolves and Razorbacks have faced off 11 times with the latter holding an 8-3 advantage and winning the last three contests. A-State last defeated Arkansas on March 21, 2005 in a 98-84 decision at First National Bank Arena. This is only the fourth time the programs will face off in Fayetteville, with the Red Wolves looking to secure their first win in Razorback territory (0-3).

#### HELLO OLD FRIEND

Izzy Higginbottom currently leads the Hogs in points per game (22.7) and assists per game (4.2), which is something that is not unfamiliar to the Red Wolves. Higginbottom played for A-State from 2022-24, earning Sun Belt Conference Newcomer of the Year and All-SBC Second Team Honors in 2022-23 before being placed on the All-SBC First Team last season.

#### SEC ROLL CALL

This will be the Scarlet and Black's 51st meeting against an SEC opponent, which is the most against a Power-4 conference. The Red Wolves hold an 18-32 record in those games and have a .500-or-better record against Mississippi State (5-3) and South Carolina (1-0). A-State has played 10 of the 16 teams in the conference, with their last win coming on November 14, 2017, in a 70-69 victory at Florida. Auburn, Georgia, Kentucky, LSU, Tennessee, and Vanderbilt are the only SEC opponents A-State has never played.

#### NOT OUR NIGHT

Despite shooting 14-for-56 (25.0 percent) from the field, 6-for-29 (20.7 percent) from deep, and scoring only 12 points in the first half, A-State remained persistent in their third road contest of the season against Xavier. A-State was unable to get over the hump though, falling 45-41 in the Cintas Center, but there were bright spots. The Red Wolves outscored the Musketeers 24-11 off 25 turnovers forced and 14 steals, scored eight of the 11 fast break points, and posted five blocks.

### STAT LEADERS

POINTS PER GAME		
A-STATE	Crislyn Rose	15.0
ARK	Izzy Higginbottom	22.7
REBOUNDS PER GAME		
A-STATE	Anna Griffin	5.3
ARK	Jenna Lawrence	7.7
ASSISTS PER GAME		
A-STATE	Crislyn Rose	4.0
ARK	Izzy Higginbottom	4.2
STEALS PER GAME		
A-STATE	Kyanna Morgan	2.0
ARK	Vera Ojenuwa	0.7
BLOCKS PER GAME		
A-STATE	Anna Griffin	1.0
ARK	Vera Ojenuwa	0.8
3-POINTERS MADE PER GAME		
A-STATE	Shaunae Brown	2.8
ARK	Kiki Smith	3.0
FIELD-GOAL PERCENTAGE (Min. 10 attempts)		
A-STATE	Crislyn Rose	.511
ARK	Vera Ojenuwa	.477
FREE-THROW PERCENTAGE (Min. 5 attempts)		
A-STATE	Crislyn Rose	.727
ARK	Danika Galea	1.000

### TALE OF THE TAPE

A-STATE	STATISTIC	ARK
76.8	Points Per Game	73.3
64.0	Opp. Points Per Game	77.7
+12.8	Scoring Margin	-4.3
36.5	Rebounds Per Game	39.2
-3.3	Rebound Margin	-5.7
16.0	Assists Per Game	10.3
16.0	Turnovers Per Game	15.7
+7.5	Turnover Margin	-4.7
1.0	Assist/Turnover Ratio	0.7
3.3	Blocks Per Game	3.3
12.8	Steals Per Game	2.7
.410	Field-Goal %	.393
.430	Opp. Field Goal %	.401
.361	3-Pt Field-Goal %	.331
.196	Opp. 3-Pt Field-Goal %	.321
.650	Free-Throw %	.773



**RED WOLVES AT A GLANCE**

RECORD  
**2-2**

SUN BELT RECORD  
**0-0**

LAST GAME  
**L 41-45**  
at Xavier

**Head Coach**



**Destinee Rogers**  
Associate Head Coach



**Lizzie Nessling**  
Associate Head Coach



**Rudy Evans**  
Assistant Coach



**Colton Crowder**  
Director of Operations



**Angelica Alexander**

	FG		3PT		FT		REBOUNDS				PF	A	TO	BLK	STL	PTS	AVG
	FG-FGA	FG%	3FG-FGA	3FG%	FT-FTA	FT%	OFF	DEF	TOT	AVG							
A-State	110-268	.410	48-133	.361	39-60	.650	49	97	146	36.5	75	64	64	13	51	307	76.8
Opponent	98-228	.430	11-56	.196	49-75	.653	45	114	159	39.8	68	66	94	11	29	256	64.0
Arkansas	150-382	.393	55-166	.331	85-110	.773	55	180	235	39.2	84	62	94	20	16	440	73.3
Opponent	181-451	.401	45-140	0.321	59-90	.656	93	176	269	44.8	115	92	66	34	41	466	77.7

**0**

**SHAUNAE BROWN**

G | Gr. | 5-5 | Toronto, Ontario | CSU Bakersfield

PPG	RPG	APG	FG%	3FG%	FT%	MPG
8.8	1.8	1.5	.444	.458	-	23.5
-	-	-	-	-	-	-

Pts: .....28 at LIU | 11-24-23  
Rebs: .....7 at LIU | 11-24-23  
Asts: .....6 at CSUN | 12-15-24

Blks: .....1, 4x, last at Xavier | 11-19-24  
Stls: .....4 at Cal Poly | 1-20-24  
Mins: .....43 at Omaha | 11-27-23

**1**

**CRISLYN ROSE**

G | So. | 5-8 | Sachse, Texas | Sachse HS

PPG	RPG	APG	FG%	3FG%	FT%	MPG
15.0	3.3	4.0	.511	.400	.727	24.5
-	-	-	-	-	-	-

Pts: .....33 at Arizona State | 11-8-24  
Rebs: .....6 vs App State | 3-1-24  
Asts: .....8 vs Miss. Valley St. | 11-13-24

Blks: .....1, 2x, last at Western Mich. | 11-4-24  
Stls: .....3 vs Louisiana Tech | 12-9-23  
Mins: .....38 vs Louisiana | 3-6-24

**2**

**WYNTER ROGERS**

G | Jr. | 6-0 | Little Rock, Ark. | West Virginia

PPG	RPG	APG	FG%	3FG%	FT%	MPG
2.5	1.8	0.3	.333	.000	1.000	11.3
-	-	-	-	-	-	-

Pts: .....15 vs App State | 3-1-24  
Rebs: .....14, 2x, last vs App State | 3-1-24  
Asts: .....6 at ULM | 1-25-24

Blks: .....2 vs Texas State | 1-11-24  
Stls: .....3 at Southern Miss | 2-15-24  
Mins: .....38 at Georgia State | 2-7-24

**3**

**LEZHAURIA WILLIAMS**

G | Sr. | 5-8 | Springfield, Ill. | SIUE

PPG	RPG	APG	FG%	3FG%	FT%	MPG
1.0	1.5	1.3	.333	-	1.000	6.8
-	-	-	-	-	-	-

Pts: .....11 vs Harris-Stowe | 12-20-23  
Rebs: .....7 at Xavier | 12-15-23  
Asts: .....5 at Tennessee State | 2-24-24

Blks: .....2 at Loyola-Chicago | 12-18-23  
Stls: .....3, 2x, last vs UT Martin | 2-3-24  
Mins: .....23 vs Harris-Stowe | 12-20-23

**12**

**MIMI MCCOLLISTER**

G | Sr. | 5-6 | Athens, Texas | Old Dominion

PPG	RPG	APG	FG%	3FG%	FT%	MPG
4.5	2.3	3.3	.304	.222	.500	15.5
-	-	-	-	-	-	-

Pts: .....11 vs Buffalo | 11-11-23  
Rebs: .....5, 2x, last vs Georgia St | 1-27-24  
Asts: .....5 vs Miss. Valley St. | 11-13-24

Blks: .....1, 4x, last at Marshall | 3/10/24  
Stls: .....4, 2x, last vs Miss. Valley St. | 11-13-24  
Mins: .....26 vs Coastal Carolina | 2-14-24

**14**

**ANNA GRIFFIN**

G/F | Sr. | 6-1 | Aurora, Ill. | Virginia

PPG	RPG	APG	FG%	3FG%	FT%	MPG
8.5	5.3	0.5	.306	.200	.615	25.0
-	-	-	-	-	-	-

Pts: .....24 at James Madison | 2-11-23  
Rebs: .....15 vs Utah State | 11-19-22  
Asts: .....4 at UT Martin | 11-14-22

Blks: .....4, 2x, at James Madison | 2-11-23  
Stls: .....3, 4x, last vs Miss. Valley St. | 11-13-24  
Mins: .....42 vs Troy | 1-27-24

**15**

**QUENCENIA JACKSON**

F | Jr. | 6-1 | Decatur, Ill. | State Fair CC

PPG	RPG	APG	FG%	3FG%	FT%	MPG
-	-	-	-	-	-	-
-	-	-	-	-	-	-

Pts: .....  
Rebs: .....  
Asts: .....

Blks: .....  
Stls: .....  
Mins: .....

**21**

**ZYION SHANNON**

G | Jr. | 5-8 | Smyrna, Tenn. | Tennessee State

PPG	RPG	APG	FG%	3FG%	FT%	MPG
11.3	1.8	1.0	.500	.429	1.000	24.5
-	-	-	-	-	-	-

Pts: .....32 at Lindenwood | 2-8-24  
Rebs: .....6, 5x, last at W. Illinois | 1-20-24  
Asts: .....5 vs Western Illinois | 2-17-24

Blks: .....2, 2x, last at E. Illinois | 1-27-24  
Stls: .....4 vs Bryant | 11-26-23  
Mins: .....39 at Western Illinois | 1-20-24

**23**

**BELLA WEARY**

G | Jr. | 5-6 | Jacksonville, Fla. | Daytona State

PPG	RPG	APG	FG%	3FG%	FT%	MPG
6.3	3.0	1.8	.381	.286	.700	19.0
-	-	-	-	-	-	-

Pts: .....11, 2x, last vs Miss. Valley St. | 11-13-24  
Rebs: .....6 vs Miss. Valley St. | 11-13-24  
Asts: .....3 vs Miss. Valley St. | 11-13-24

Blks: .....2, 3x, last at Xavier | 11-19-24  
Stls: .....21 at Western Michigan | 11-4-24  
Mins: .....

**24**

**KYANNA MORGAN**

G | Sr. | 5-10 | Charlotte, N.C. | Southern

PPG	RPG	APG	FG%	3FG%	FT%	MPG
8.5	4.8	1.8	.324	.400	.500	24.0
-	-	-	-	-	-	-

Pts: .....14 at Hampton | 1-26-21  
Rebs: .....10 at Hampton | 2-22-22  
Asts: .....4, 2x, last vs UNC Asheville | 2-15-22

Blks: .....3 vs Louisiana College | 12-9-23  
Stls: .....5 vs Lenoir-Rhyne | 11-19-21  
Mins: .....34 at Hampton | 2-22-22

**25**

**KENNEDIE MONTUE**

G | Sr. | 5-11 | Pittsburgh, Pa. | Oakland

PPG	RPG	APG	FG%	3FG%	FT%	MPG
19.3	3.8	0.3	.500	.409	.286	19.3
-	-	-	-	-	-	-

Pts: .....26 vs Miss. Valley St. | 11-13-24  
Rebs: .....9 vs Miss. Valley St. | 11-13-24  
Asts: .....3 at Robert Morris | 1-7-24

Blks: .....2, 2x, last at Xavier | 11-19-24  
Stls: .....3, 6x, last vs Miss. Valley St. | 11-13-24  
Mins: .....38 vs Akron | 11-7-22

**30**

**NISSA SAM-GRANT**

F | Gr. | 6-4 | Marietta, Ga. | UTSA

PPG	RPG	APG	FG%	3FG%	FT%	MPG
1.3	2.8	0.3	.500	-	.750	6.8
-	-	-	-	-	-	-

Pts: .....10 at Illinois | 11-21-19  
Rebs: .....12 at Texas Southern | 1-27-20  
Asts: .....3, 2x, last at PV A&M | 2-23-21

Blks: .....8 vs Alabama A&M | 1-11-21  
Stls: .....2, 3x, last vs Miss. Valley St. | 11-13-24  
Mins: .....33 at Texas Southern | 3-10-20





**RADIO / TV ROSTER**

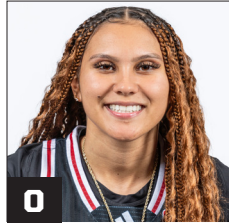

**0**  
**SHAUNAE BROWN**  
G | 5-5 | Gr.  
Toronto, Ontario



**1**  
**CRISLYN ROSE**  
G | 5-8 | So.  
Sachse, Texas

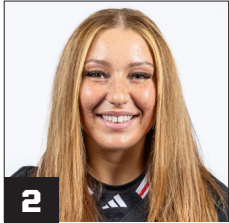

**2**  
**WYNTER ROGERS**  
G | 6-0 | rJr.  
Little Rock, Ark.



**3**  
**LEZHAURIA WILLIAMS**  
G | 5-8 | Sr.  
Springfield, Ill.



**12**  
**MIMI MCCOLLISTER**  
G | 5-6 | Sr.  
Athens, Texas



**14**  
**ANNA GRIFFIN**  
G/F | 6-1 | Sr.  
Aurora, Ill.



**15**  
**QUENCENIA JACKSON**  
F | 6-1 | Jr.  
Decatur, Ill.



**21**  
**ZYION SHANNON**  
G | 5-8 | Jr.  
Smyrna, Tenn.



**23**  
**BELLA WEARY**  
G | 5-6 | rJr.  
Jacksonville, Fla.



**24**  
**KYANNA MORGAN**  
G | 5-10 | Sr.  
Charlotte, N.C.



**25**  
**KENNEDIE MONTUE**  
G | 5-11 | Sr.  
Pittsburgh, Pa.



**30**  
**NISSA SAM-GRANT**  
F | 6-4 | Gr.  
Marietta, Ga.

**2024-25 ROSTER**

#	Name	Pos	Yr.	Ht.	Hometown/Last School
0	Shaunae Brown	G	Gr.	5-5	Toronto, Ontario/CSU Bakersfield
1	Crislyn Rose	G	So.	5-8	Sachse, Texas/Sachse HS
2	Wynter Rogers	G	rJr.	6-0	Little Rock, Ark./West Virginia
3	Lezhauria Williams	G	Sr.	5-8	Springfield, Ill./SIUE
12	Mimi McCollister	G	Sr.	5-6	Athens, Texas/Old Dominion
14	Anna Griffin	G/F	Sr.	6-1	Aurora, Ill./Virginia
15	Quencenia Jackson	F	Jr.	6-1	Decatur, Ill./State Fair CC
21	Zyion Shannon	G	Jr.	5-8	Smyrna, Tenn./Tennessee State
23	Bella Weary	G	rJr.	5-6	Jacksonville, Fla./Daytona State
24	Kyanna Morgan	G	Sr.	5-10	Charlotte, N.C./Southern
25	Kennedie Montue	G	Sr.	5-11	Pittsburgh, Pa./Oakland
30	Nissa Sam-Grant	F	Gr.	6-4	Marietta, Ga./UTSA

Head Coach: **Destinee Rogers** - 6th Season/4th as HC (3rd Full)  
 Associate Head Coach: **Lizzie Nessler** - 5th Season  
 Associate Head Coach: **Rudy Evans** - 2nd Season  
 Assistant Coach: **Colton Crowder** - 1st Season  
 Director of Basketball Operations: **Angelica Alexander** - 3rd Season

**PRONUNCIATIONS**

0	Shaunae Brown	NAE (Like Nay)
1	Crislyn Rose	CRISS-lin
2	Wynter Rogers	Like the season
3	Lezhauria Williams	Le-ZAR-ee-uh
12	Mimi McCollister	Mee-Mee
15	Quencenia Jackson	Quinn-SEEN-yuh
21	Zyion Shannon	ZY-an
24	Kyanna Morgan	Ke-YAH-nuh
25	Kennedie Montue	MON-too
30	Nissa Sam-Grant	Nee-suh

**STARTING LINEUPS**

G	G	G/F	G/F	F/C	Record
Rose	Morgan	Weary	Shannon	Griffin	0-1
Rose	Morgan	Montue	Shannon	Griffin	1-1
Rose	Brown	Morgan	Shannon	Griffin	1-0



**THE OPPONENT:  
ARKANSAS**



**SERIES HISTORY**

Games.....	11
Standing.....	A-State trails, 3-8
At Jonesboro.....	3-4
At Fayetteville.....	0-3
At Neutral Site.....	0-1
Last Win.....	98-84 (March 21, 2005)
Last Home Win.....	98-84 (March 21, 2005)
Last Road Win.....	Never
Last Loss.....	67-82 (Nov. 17, 2023)
Last Home Loss.....	67-82 (Nov. 17, 2023)
Last Road Loss.....	63-77 (Dec. 11, 2022)
Largest Margin of Victory.....	14 (98-84)   3/21/05
Largest Margin of Defeat.....	33 (47-80)   1/3/83
Current Streak.....	A-State 1-3

**LAST FIVE MEETINGS**

Date	Location	Result	Score
11/17/23	Jonesboro	L	67-82
12/11/22	Fayetteville	L	63-77
11/19/21	Jonesboro	L	71-94
3/21/05	Jonesboro	W	98-84
1/3/83	Jonesboro	L	47-80

**NEXT OPPONENT:  
LITTLE ROCK**



Date/Time.....	December 3   7:00 PM
TV.....	ESPN+
Site.....	Jack Stephens Center
2024-25 Record.....	1-4

**SERIES HISTORY**

Games.....	77
Standing.....	A-State leads, 48-29
At Jonesboro.....	31-7
At Little Rock.....	18-20
At Neutral Site.....	0-2
Last Win.....	74-59 (Dec. 17, 2023)
Last Home Win.....	74-59 (Dec. 17, 2023)
Last Road Win.....	69-62 (Feb. 10, 2005)
Last Loss.....	44-60 (Dec. 18, 2022)
Last Home Loss.....	63-70 (Feb. 12, 2021)
Last Road Loss.....	44-60 (Dec. 18, 2022)
Largest Margin of Victory.....	51 (90-39)   1975-76
Largest Margin of Defeat.....	31 (49-75)   12/19/09
Current Streak.....	A-State W1

**LAST FIVE MEETINGS**

Date	Location	Result	Score
12/17/23	Jonesboro	W	74-59
12/18/22	Little Rock	L	44-60
2/19/22	Little Rock	L	69-73
2/12/22	Little Rock	L	55-64
2/13/21	Little Rock	L	56-60

**FAST BREAK FACTS**

>> Arkansas State is playing its 51st season of women's basketball, with the program owning a 798-640 (.555) overall record entering Friday's contest.  
 >> The Red Wolves have appeared in the WNIT 10 times, winning the championship in 1992-93 and last appearing in 2015-16.  
 >> A-State has won three Sun Belt Conference championships. The first came in 2003-04 while the Red Wolves won two in three years during the 2013-14 and 2015-16 campaigns.  
 >> Destinee Rogers returns for her third season as head coach of the Scarlet and Black. She coached A-State's first SBC Freshman of the Year since 1997 and the first Newcomer of the Year since 1999 during the 2022-23 campaign.  
 >> In 2023-24, A-State earned an All-Conference First Team selection for the first time in eight seasons (Aundrea Gamble and Khadija Brown-Haywood were the last selections in 2015-16).  
 >> The team finished last season with a 13-17 (6-12 SBC) record, going 10-7 at First National Bank Arena, 3-9 on the road, and 0-1 at neutral sites.

**A WIN WOULD**

>> Snap a three-game losing streak to the Razorbacks.  
 >> Give A-State their first win in Bud Walton Arena.  
 >> Prevent the first two-game losing skid of the 2024-25 campaign.  
 >> Mark the first time A-State has recorded two road wins in their first five games since defeating Tennessee Tech and UT Martin to open the 2015-16 season.

**THREE-POINT DEADEYE**

>> Kennedie Montue put her name in the record book after shooting 7-for-9 (77.8 percent) from three-point range in a 26-point performance that led both teams on Nov. 13 against Mississippi Valley State.  
 >> She tied for the fifth-most triples made in a game in program history, falling two short of the record (9) set by Danielle Featherston on December 30, 1992 and matched on January 22, 1994.  
 >> The last Red Wolf to make seven treys in a game was Anna Griffin, who also shot 7-for-9 (77.8 percent) from deep against Old Dominion on Feb. 3.

**DID WE COVER?**

>> A-State's 114-54 victory over Mississippi Valley State was historic in many ways. It was the first 60+ point victory since winning 101-35 (66) against the Delta Devils on December 1, 2000, the seventh in school history, and the fifth against a Division I opponent.  
 >> Coach Rogers has accounted for two of the seven victories, as the Red Wolves downed Hendrix by a school record 80 points (95-15) on Nov. 21, 2023 inside First National Bank Arena.  
 >> The 114 points scored fell 10 short of the school record, which is 124 against Lamar on February 12, 1998.  
 >> The Scarlet and Black outscored Valley State 47-8 off turnovers, 48-36 in bench points, 28-2 on fast breaks, and 21-10 in second chance points.

All-Time 60+ Point Victories (Prior to Nov. 13)	
Hendrix (80, 11-21-23)	W 95-15
UAPB (69, 12-19-97)	W 110-41

Lamar (68, 2-12-98)	W 124-56
MVSU (66, 12-1-00)	W 101-35
UTPA (66, 1-17-98)	W 107-41
Morris Brown (63, 12-2-02)	W 111-48

**SCORCH3D 3ARTH**

>> The Red Wolves shot 20-for-41 (48.8 percent) from beyond the arc against the Delta Devils, setting a new school record for most three-pointers in a game.  
 >> The previous record was 16 in a 98-70 victory over ULM on January 8, 2022.  
 >> The 41 three-point attempts are the most against a Division I opponent in school history, surpassing the previous mark of 34 against Troy on Jan. 27.  
 >> The school record for three-point attempts is 44 against Central Baptist on November 9, 2021.  
 >> From the floor, A-State shot 40-for-79 (50.6 percent) against Mississippi Valley State. It was the fourth-most field goals made in school history while the 79 attempts fell two shy of cracking the top 10.  
 >> Just five days prior, the Scarlet and Black flooded the desert on Nov. 8 at Arizona State, going 13-for-30 (43.3 percent) from three-point range.  
 >> That total ties for the eighth most three-pointers made in a game in school history.  
 >> Six Red Wolves made at least one trey, with Shaunae Brown leading the way on 4-for-6 (66.7 percent) shooting from beyond the arc.  
 >> It resulted in the first 100-point game for A-State since a 102-83 victory at McNeese State on November 29, 2022.

Rankings: Three-Point Shooting (As of Nov. 23)			
Category	Nat'l	SBC	Value
Three-Point Percentage	59	2	36.1
Three-Pointers Per Game	2	1	12.0
Three-Point Attempts Per Game	6	1	33.3

**BORROWING WITHOUT PERMISSION**

>> A-State continues to rack up the steals, swiping 14 against Xavier on Nov. 19 at the Cintas Center.  
 >> The Red Wolves forced 25 turnovers overall, scoring 24 points as a result.  
 >> The intense full-court pressure from the Red Wolves was also on full display against the Delta Devils, who turned the ball over 32 times in the contest.  
 >> The Red Wolves swiped 20 steals in the matchup, which ties for the sixth-most in school history.  
 >> It was the first time A-State tallied 20-plus steals against a Division I opponent since recording 21 against Coastal Carolina on March 2, 2022.  
 >> The Red Wolves last recorded 20-plus steals against any opponent on November 21, 2023 against Hendrix (23).  
 >> Seven Red Wolves recorded multiple steals in both contests.  
 >> A-State ranks 37th nationally and second in the Sun Belt for steals, averaging 12.8 per game.  
 >> The team also ranks 35th nationally and third in the conference for turnover margin, averaging 7.50 per game.  
 >> The Scarlet and Black rank 32nd nationally and third in the Sun Belt for turnovers forced per game (23.5).







**DROPPING DIMES**

>> A-State tallied 29 assists against the Delta Devils, standing alone in second place for the most in a game in school history.  
 >> Crislyn Rose dished out a career high of eight in the contest, falling two short of tying for the fourth-most in school history.  
 >> Overall, seven Red Wolves notched at least two assists in the contest.  
 >> The school record for assists in a game was not close to being dethroned, as the Red Wolves tallied 48 on February 12, 1998 against Lamar.

**CAN WE REALLY CALL IT A BENCH?**

>> Mass substitutions have become a common sight in Coach Rogers offense and it shows in the box score.  
 >> A-State averages 29.0 points off the bench, which ranks 48th in the nation.  
 >> The bench contributed 18 of the 41 points scored against Xavier on Nov. 19 and 48 of the 114 points against Mississippi Valley State on Nov. 13.  
 >> Kennedy Montue led both teams off the bench with a career-high 26 points against the Delta Devils.

**FIRE AT WILL**

>> In addition to scoring 100 points in back-to-back games for the first time ever, it is only the fourth season in school history with at least two triple-digit performances.  
 >> This season ties with 2000-01 and 1996-97 for the second-most 100-point games in a season, two shy of the school record set during the 1997-98 campaign (4).  
 >> Nov. 13 marked the 22nd 100-point game in school history, the fifth since 2010, and the eighth since 2000.  
 >> This is the third 100-point performance under Coach Rogers, with the first one occurring on November 29, 2022 at McNeese State (102-83).

**ROSE TO THE OCCASION**

>> Crislyn Rose became the 22nd Red Wolf to earn SBC Player of the Week honors on Nov. 12.  
 >> She averaged 24.0 points per game on 64.3 percent (18-for-28) shooting from the floor and 55.6 percent (5-for-9) shooting from beyond the arc in the first two games of the season.  
 >> After setting a career high with 15 points at Western Michigan, she only needed one half to match the total at Arizona State.  
 >> She finished with 33 points against the Sun Devils and scored the last five points of the contest, including a go-ahead three-point play with 36.9 remaining to cap off the upset.

**PRESEASON HONORS**

>> Anna Griffin was named to the 2024-25 Pre-season All-Sun Belt Third Team in October.  
 >> Her selection extends the Red Wolves' streak of Preseason All-Sun Belt selections to seven seasons dating all the way back to the 2018-19 campaign.  
 >> During that span, eight players have been named to a preseason all-conference team, with 2022-23 being the only year that two Red Wolves have received the honor.

**Preseason All-Conference Selections**

Name	Team	Year
Anna Griffin	3rd	2024-25
Izzy Higginbottom	1st	2023-24
Keya Patton	1st	2022-23

Lauryn Pendleton	3rd	2022-23
Jireh Washington	2nd	2021-22
Jireh Washington	3rd	2020-21
Peyton Martin	3rd	2019-20
Akasha Westbrook	1st	2018-19

>> The Red Wolves were picked to finish 13th in the conference with only 50 votes, topping only South Alabama (25).

**ROAD WARRIORS**

>> The Red Wolves will be traveling often to start the season, as six of the first eight contests are on the road.  
 >> After opening the home slate against Mississippi Valley State on Nov. 13, the Scarlet and Black face a gauntlet of trips to Xavier (Nov. 19), Arkansas (Nov. 24), and Little Rock (Dec. 3).  
 >> The last time A-State played five of their first six contests on the road was during the 2016-17 campaign, here is how they fared:

**Arkansas State 2016-17 (First Six Games)**

at Oklahoma State	L 34-76
at Austin Peay	L 55-62
at Tennessee State	L 66-76
Florida	L 60-71
at Iowa State	L 53-105
at Wichita State	L 51-69

**EXPERIENCE OUTRANKS EVERYTHING**

>> The 2024-25 squad consists of seven seniors, which is the most on a single team in A-State history. The previous record was five, which was set during the 1985-86 season and was matched in the 1991-92, 1998-99, 1999-00, and 2015-16 campaigns.  
 >> For the first time in program history, the Red Wolves will not have a true or redshirt freshman on the roster. Crislyn Rose is the lone sophomore, while four juniors fill out the remainder of the roster.

**ROGERS VS OPPONENTS**

Akron	1-0	UT Arlington	1-1
Appalachian State	1-2	UT Martin	0-2
Arizona State	1-0	Utah State	1-0
Arkansas	0-2	Western Michigan	0-1
Ark.-Pine Bluff	1-0	Xavier	0-1
Coastal Carolina	3-1		
Georgia Southern	1-2		
Georgia State	0-1		
Grambling	1-0		
Hendrix	3-0		
James Madison	0-2		
Kansas City	1-1		
Little Rock	1-3		
Louisiana	1-5		
Louisiana Tech	1-1		
Marshall	0-2		
McNeese	1-0		
Miss. Valley State	2-0		
North Alabama	1-1		
Northern Illinois	1-0		
Oklahoma	0-1		
Old Dominion	1-1		
SIUE	1-0		
South Alabama	4-1		
S. Dakota State	0-1		
Southern Miss	0-5		
Texas State	2-4		
Troy	1-4		
ULM	4-3		

**TRACKING THE NET (2023-24)**

Team (Result)	Record	Net
<b>Arkansas State</b>	<b>12-17</b>	<b>176</b>
Western Michigan	11-18	238
Arizona State	11-20	117
Mississippi Valley State	4-27	347
Xavier	1-27	321
Arkansas	18-15	77
Little Rock	12-18	245
Jackson State	23-7	97
UT Martin	15-17	228
Tarleton State	10-20	265
Delta State	-	-
Appalachian State	17-15	169
Marshall	24-7	78
Georgia Southern	13-18	216
Texas State	12-18	213
ULM	19-14	133
Louisiana	15-14	170
South Alabama	7-23	310
Troy	22-12	105
Georgia State	13-15	205
Southern Miss	19-14	141
Old Dominion	21-10	124
Coastal Carolina	11-21	227



A-STATE STAT RANKS (As of 11/23)

Table with columns: STAT, NCAA, SBC. Rows include Scoring Offense, Scoring Defense, FG Percentage, etc.

HONORS AND AWARDS

Anna Griffin
Preseason All-Sun Belt Third Team

ASSOCIATED PRESS TOP 25

Table with columns: RANK, TEAM, RECORD, PTS. Lists top 25 teams like South Carolina, UConn, etc.

COLLEGEINSIDER MID-MAJOR TOP 25

Table with columns: RANK, TEAM, RECORD, PTS. Lists mid-major teams like Ball State, Middle Tennessee, etc.

LAST MEETING: A-STATE vs ARKANSAS



Official Basketball Box Score - Final
Arkansas at Arkansas State
11/17/23 First National Bank Arena, Jonesboro, Ark.

Game Time: 7:00 PM
Game Duration: 1:45
Attendance: 3,208
Officials: Royce Blevins, Toni Pattilo, Kenya Kirkland

Main game box score table for Arkansas - 82 vs Arkansas State. Includes player stats and team totals.

Shooting By Period table showing FG%, 3PT%, FT% for 1st, 2nd, 3rd, 4th quarters and GM.

Main game box score table for Arkansas State - 67 vs Arkansas. Includes player stats and team totals.

Shooting By Period table for Arkansas State game.

Summary statistics table including Biggest lead, Best Scoring Run, Lead Changes, Times Tied, Time with Lead, Points from Turnovers, Paint, Second Chance, Fast Breaks, Bench.

LEADS, DEFICITS & BEST RUNS

Table with columns: Date, Opponent (W/L), LEAD, DEFICIT, BEST RUN, BEST OPP. RUN. Lists game dates and key statistics.





SUN BELT CONFERENCE STANDINGS (As of 11/23/24)

	Conference			Overall								
	W	L	PCT	W	L	PCT	PF	PA	H	A	N	S
Georgia Southern	-	-	-	4	0	1.000	285	249	2-0	2-0	0-0	W4
James Madison	-	-	-	5	1	.833	430	354	4-0	1-1	0-0	W2
Coastal Carolina	-	-	-	4	1	.800	404	309	2-0	2-1	0-0	L1
Old Dominion	-	-	-	4	1	.800	315	279	3-0	1-1	0-0	W4
Louisiana	-	-	-	2	1	.667	189	162	2-0	0-1	0-0	W2
Georgia State	-	-	-	3	2	.600	333	329	2-0	1-2	0-0	W3
ULM	-	-	-	3	2	.750	379	318	2-1	1-0	0-0	L1
Appalachian State	-	-	-	2	2	.500	301	230	2-0	0-2	0-0	W1
Arkansas State	-	-	-	2	2	.500	307	256	1-0	1-2	0-0	L1
Southern Miss	-	-	-	2	2	.500	281	246	2-0	0-2	0-0	L1
South Alabama	-	-	-	2	3	.400	320	338	1-1	1-2	0-0	W1
Texas State	-	-	-	2	3	.400	322	367	1-2	1-1	0-0	L1
Troy	-	-	-	2	4	.333	427	484	0-0	2-4	0-0	W1
Marshall	-	-	-	1	4	.200	326	350	1-2	0-1	0-1	L2

THIS WEEK'S SCHEDULE

MONDAY, NOV. 18

Texas State 99, Sul Ross State 65  
Troy 59, LSU 98

TUESDAY, NOV. 19

South Alabama 67, New Orleans 57  
Louisiana vs Mobile Canceled  
Georgia State 68, Western Carolina 64  
Arkansas State 41, Xavier 45

WEDNESDAY, NOV. 20

App State 101, Clinton College 44  
James Madison 73, St. Peter's 32

THURSDAY, NOV. 21

Coastal Carolina 68, NC State 89  
Old Dominion 53, VCU 51  
Marshall 59, Penn State 74

FRIDAY, NOV. 22

ULM 64, Hawaii 69  
Louisiana 60, Nicholls 55  
Texas State 60, Stephen F. Austin 79  
Troy 80, Alaska-Anchorage 73

SATURDAY, NOV. 23

Troy vs North Dakota State 11:30 AM  
Georgia Southern at George Washington 11 AM  
Marshall at Tulsa 12 PM  
Southern Miss vs Baylor 12:30 PM

SUNDAY, NOV. 24

Southern Miss vs Columbia/Indiana TBA  
Arkansas State at Arkansas 2 PM  
App State vs Richmond 2:30 PM  
ULM vs Saint Mary's 4 PM

SUN BELT PLAYER OF THE WEEK

- Week 1 Crislyn Rose - Arkansas State
- Week 2 Crystal Henderson - Georgia State
- Week 3
- Week 4
- Week 5
- Week 6
- Week 7
- Week 8
- Week 9
- Week 10
- Week 11
- Week 12
- Week 13
- Week 14
- Week 15
- Week 16

PRESEASON ALL-SUN BELT

First Team

- Emily Carver App State
- Aislynn Hayes Marshall
- Crystal Henderson Georgia State
- Jakayla Johnson ULM
- Peyton McDaniel James Madison
- Mikyla Tolivert Georgia State

\*Ties were not broken

Second Team

- En'Dya Buford Old Dominion
- Melyia Grayson Southern Miss
- Jaylyn James Louisiana
- Kseniia Kozlova James Madison
- Katlyn Manuel ULM
- Shaulana Wagner Troy

\*Ties were not broken

Third Team

- Ramsey Alancia Coastal Carolina
- Zay Dyer Troy
- Anna Griffin Arkansas State
- Kelsey Thompson Troy
- Ro Scott James Madison

PRESEASON POLL

1. James Madison (12) - 191
2. Troy (2) - 169
3. Old Dominion - 167
4. ULM - 150
5. Louisiana - 122
6. Marshall - 118
7. Southern Miss - 113
8. Georgia State - 107
9. Coastal Carolina - 77
10. Texas State - 67
11. App State - 61
12. Georgia Southern - 53
13. Arkansas State - 50
14. South Alabama - 25



STATISTICAL TRENDS

	24-25	Rogers Era
At Home	1-0	23-17
On Road/Neutral Site	1-2	13-31
Score first	1-0	17-21
Score second	1-2	19-27
When 3 or more players score 10+	2-0	17-19
When 4 or more players score 10+	2-0	19-12
In November	2-2	8-7
In December	0-0	8-8
In January	0-0	8-16
In February	0-0	10-14
In March	0-0	1-3
Leading at halftime	2-1	26-13
Trailing at halftime	0-1	8-27
Tied at halftime	0-0	2-1
Leading with 5:00 remaining	2-1	29-5
Trailing with 5:00 remaining	0-1	6-42
Tied with 5:00 remaining	0-0	1-1
Shoot higher FG%	1-0	28-6
Shoot lower FG%	1-2	8-42
Shoot same FG%	0-0	0-0
Shoot 50% or better	2-0	9-2
Shoot 40-49%	0-0	22-9
Shoot 30-39%	0-1	5-28
Shoot less than 30%	0-1	0-9
Shoot higher 3PT%	2-0	29-17
Shoot lower 3PT%	0-1	7-30
Shoot same 3PT%	0-1	0-1
Make more 3-pointers	2-2	28-25
Make fewer 3-pointers	0-0	6-20
Make same number 3-pointers	0-0	2-1
Shoot higher FT%	0-1	22-20
Shoot lower FT%	2-1	14-28
Shoot same FT%	0-0	0-0
Shoot more FT	2-0	23-23
Shoot fewer FT	0-2	11-23
Equal FT	0-0	1-0
More rebounds	0-0	18-11
Fewer rebounds	1-1	14-34
Equal rebounds	1-1	4-3
More assists	1-0	20-6
Fewer assists	1-2	13-39
Equal assists	0-0	3-3
Fewer turnovers	2-2	29-21
More turnovers	0-0	6-21
Equal turnovers	0-0	1-6
Score 85 points or more	2-0	11-2
Score 75-84 points	0-0	15-7
Score 65-74 points	0-0	11-10
Score 64 points or fewer	0-2	3-28
Allow 85 points or more	1-0	3-8
Allow 75-84 points	0-0	4-12
Allow 65-74 points	0-0	11-21
Allow 64 points or fewer	1-2	18-17
More bench points	2-0	18-22
Fewer bench points	0-2	18-25
Equal bench points	0-0	0-1
More points in paint	0-0	16-9
Fewer points in paint	1-2	16-32
Equal points in paint	1-0	4-7
More 2nd chance points	2-2	16-25
Fewer 2nd chance points	0-0	17-20
Equal 2nd chance points	0-0	3-4
More fast break points	1-2	27-19
Fewer fast break points	1-0	9-28
Equal fast break points	0-0	0-1
White uniforms	1-0	21-18
Black uniforms	1-1	13-25
Red Uniforms	0-1	2-5
Monday	0-1	1-3
Tuesday	0-0	5-2
Wednesday	1-1	7-5
Thursday	0-0	9-14
Friday	1-0	1-3
Saturday	0-0	11-18
Sunday	0-0	2-2

2024-25 MARGIN OF VICTORY / DEFEAT

Margin	1	2	3	4	5	6	7	8	9	10	11-14	15-19	20-24	25-29	30-34	35+
Victory	-	-	-	1	-	-	-	-	-	-	-	-	-	-	-	1
Defeat	-	-	-	1	-	-	-	-	1	-	-	-	-	-	-	-

MARGIN OF VICTORY / DEFEAT SINCE 1991-92 (Sun Belt Era)

Margin	1	2	3	4	5	6	7	8	9	10	11-14	15-19	20-24	25-29	30-34	35+
Victory	21	18	29	21	20	24	27	27	18	22	98	81	55	29	26	41
Defeat	17	22	17	23	17	20	19	22	24	31	79	63	33	28	13	22

Most First Quarter Points

A-State	25	at Arizona State   11-8-24
Opponent	28	at Arizona State   11-8-24

Most Third Quarter Points

A-State	27	vs MVSU   11-13-24
Opponent	19	vs MVSU   11-13-24

Fewest First Quarter Points

A-State	7	at Xavier   11-19-24
Opponent	10	at Western Mich.   11-4-24

Fewest Third Quarter Points

A-State	12	at Western Mich.   11-4-24
Opponent	8	at Xavier   11-19-24

Most Second Quarter Points

A-State	30	2x, last vs MVSU   11-13-24
Opponent	23	at Arizona State   11-8-24

Most Fourth Quarter Points

A-State	33	vs MVSU   11-13-24
Opponent	27	at Arizona State   11-8-24

Fewest Second Quarter Points

A-State	5	at Xavier   11-19-24
Opponent	10	vs MVSU   11-13-24

Fewest Fourth Quarter Points

A-State	10	at Western Mich.   11-4-24
Opponent	8	vs MVSU   11-13-24

Largest Halftime Lead

A-State	27	vs MVSU   11-13-24
Opponent	9	at Xavier   11-19-24

Largest Margin of Victory

A-State	60	vs MVSU   11-13-24
Opponent	9	at Western Mich.   11-4-24

PLAYER MILESTONES

Points Leader	SEA	CAR	10+ Points	SEA	CAR	Games Played	SEA	CAR
Crislyn Rose	2	2	Shaunae Brown	2	35	Shaunae Brown	4	101
Kennedie Montue	1	9	Zyion Shannon	2	18	Kyanna Morgan	4	88
Mimi McCollister	1	2	Kyanna Morgan	2	14	Kennedie Montue	4	82
Shaunae Brown	-	22	Crislyn Rose	2	5	Nissa Sam-Grant	4	70
Anna Griffin	-	6	Bella Weary	2	2	Anna Griffin	4	67
Zyion Shannon	-	4	Anna Griffin	1	33	Zyion Shannon	4	63
			Kennedie Montue	1	18	Wynter Rogers	4	45
Rebounds Leader	SEA	CAR	Wynter Rogers	-	6	Lezhauria Williams	4	36
Anna Griffin	2	18	Mimi McCollister	-	3	Mimi McCollister	4	36
Nissa Sam-Grant	1	9	Lezhauria Williams	-	1	Crislyn Rose	4	27
Kyanna Morgan	1	3	Nissa Sam-Grant	-	1	Bella Weary	4	12
Kennedie Montue	1	2				Quencenia Jackson	-	-
Wynter Rogers	-	14	20+ Points	SEA	CAR	Games Started	SEA	CAR
Shaunae Brown	-	2	Zyion Shannon	1	5	Anna Griffin	4	63
Lezhauria Williams	-	1	Kennedie Montue	1	4	Kyanna Morgan	4	16
			Crislyn Rose	1	1	Zyion Shannon	4	12
Assists Leader	SEA	CAR	Shaunae Brown	-	7	Crislyn Rose	4	7
Crislyn Rose	3	4	Anna Griffin	-	4	Shaunae Brown	1	75
Mimi McCollister	2	3	10+ Rebounds	SEA	CAR	Kennedie Montue	2	13
Bella Weary	1	1	Anna Griffin	-	10	Bella Weary	1	1
Kyanna Morgan	1	1	Nissa Sam-Grant	-	6	Nissa Sam-Grant	-	35
Shaunae Brown	-	18	Wynter Rogers	-	4	Wynter Rogers	-	15
Anna Griffin	-	6	Kyanna Morgan	-	1	Mimi McCollister	-	4
Wynter Rogers	-	4	15+ Rebounds	SEA	CAR	Lezhauria Williams	-	-
Lezhauria Williams	-	3	Anna Griffin	-	1	Quencenia Jackson	-	-
Zyion Shannon	-	2	Wynter Rogers	-	1	Triple-Doubles	SEA	CAR
Kennedie Montue	-	1	10+ Assists	SEA	CAR	-	-	-
Kyanna Morgan	-	1	-	-	-	Double-Doubles	SEA	CAR
Nissa Sam-Grant	-	1				Anna Griffin	-	5
						Wynter Rogers	-	2

\*Leaders include ties







THE LAST TIME ...

A TEAM SCORED 100+ POINTS IN A GAME

A-State.....114 vs Mississippi Valley State (W 114-54) | 11-13-24  
Opponent .....101 by Oklahoma (89-101) | 11-12-21

A TEAM SCORED 90+ POINTS IN A GAME

A-State.....100 at Arizona State (W 100-96) | 11-8-24  
Opponent .....96 by Arizona State (W 100-96) | 11-8-24

A TEAM SCORED 90+ POINTS IN FNB ARENA

A-State.....114 vs Mississippi Valley State (W 114-54) | 11-13-24  
Opponent .....95 by Oklahoma (L 70-95) | 11-22-22

A TEAM SCORED 90+ POINTS IN A LOSS

A-State.....91 at UT Martin (L91-97<sup>OT</sup>) | 11-17-18  
Opponent .....96 by Arizona State (W 100-96) | 11-8-24

A TEAM SCORED 50 POINTS OR FEWER IN A WIN

A-State.....48 at Louisiana-Lafayette (W 48-39) | 1-12-13  
Opponent .....45 by Xavier (L 41-45) | 11-19-24

A TEAM SCORED 50 POINTS OR LESS

A-State.....41 at Xavier (L 41-45) | 11-19-24  
Opponent .....45 by Xavier (L 41-45) | 11-19-24

A TEAM SCORED 40 POINTS OR LESS

A-State.....36 at Southern Miss (L 36-61) | 1-12-23  
Opponent .....15 by Hendrix (W 95-15) | 11-21-23

A TEAM WON BY 25 POINTS OR MORE

A-State.....60 vs Mississippi Valley State (W 114-54) | 11-13-24  
Opponent .....34 by Texas State (L 55-89) | 1-14-23

A TEAM WON BY 50 POINTS OR MORE

A-State.....60 vs Mississippi Valley State (W 114-54) | 11-13-24  
Opponent .....68 by Baylor (L 43-111) | 12-18-19

A TEAM WON IN OVERTIME

A-State.....82-78 vs North Alabama | 12-14-23  
Opponent .....84-91 at Troy | 1-27-24

A TEAM WON IN 2+ OVERTIMES

A-State.....86-81 (4 OT) vs Ole Miss | 12-7-01  
Opponent .....80-86 at SMU (2 OT) | 11-26-10

A TEAM SHOT 60 PERCENT OR BETTER FG%

A-State.....63.2% (36-57) vs UT Martin | 1-10-12  
Opponent .....60.3% (41-68) by UT Arlington | 1-17-19

A TEAM SHOT 30% OR WORSE FG%

A-State.....25.0% (14-56) at Xavier | 11-19-24  
Opponent .....12.8% (6-47) by Hendrix | 11-21-23

A TEAM MADE 15+ 3-POINT FIELD GOALS

A-State.....20 vs Mississippi Valley State | 11-13-24  
Opponent .....15 (15-33) by Baylor | 12-18-19

A TEAM DID NOT MAKE A 3-POINT FIELD GOAL

A-State..... vs Texas State | 1-11-18  
Opponent .....Little Rock | 12-18-22

A TEAM SHOT 60% OR BETTER FROM 3-POINT RANGE (MIN. 10 ATT.)

A-State.....70.0% (7-10) vs Old Dominion | 2-4-23  
Opponent .....60.0% (9-15) by Louisiana | 2-17-24

A TEAM MADE 30+ FREE THROWS

A-State.....30 (30-45) at UT Martin | 11-17-18  
Opponent .....32 (32-37) by Troy | 3-9-17

A TEAM MADE 5 OR FEWER FREE THROWS

A-State.....3 (3-6) at Western | 11-4-24  
Opponent .....5 (5-8) by Southern Miss | 2-24-24

A TEAM ATTEMPTED 40+ FREE THROWS

A-State.....45 (30-45) at UT Martin | 11-17-18  
Opponent ..... Not since before 2001-02

A TEAM SHOT 95% OR BETTER FREE THROWS

A-State.....100% (10-10) at Troy | 1-27-24  
Opponent .....100% (11-11) by Little Rock | 12-17-23

A TEAM MADE 40% OR WORSE FREE THROWS

A-State.....40.0% (6-14) at North Alabama | 12-8-22  
Opponent .....40.0% (2-5) by Louisiana | 2-17-24

A TEAM HAD 20+ OFFENSIVE REBOUNDS

A-State.....21 at Marshall | 1-6-24  
Opponent .....20 by Mississippi Valley State | 11-13-24

A TEAM HAD 5 OR FEWER OFFENSIVE REBOUNDS

A-State.....5 vs ULM | 2-27-24  
Opponent .....5 by South Alabama | 1-17-24

A TEAM HAD 35+ DEFENSIVE REBOUNDS

A-State.....36 vs Louisiana | 2-18-23  
Opponent .....37 by Troy | 1-27-24

A TEAM HAD 50+ TOTAL REBOUNDS

A-State.....55 at South Alabama | 1-19-23  
Opponent .....62 by Troy | 1-27-24

A TEAM HAD 25 OR FEWER TOTAL REBOUNDS

A-State.....25 vs Coastal Carolina | 3-2-22  
Opponent .....20 by Louisiana | 1-13-24

A TEAM OUT-REBOUNDED ITS OPPONENT BY 20+

A-State.....26 (55-29) at South Alabama | 1-19-23  
Opponent .....20 (46-26) by Akron | 2-10-24

A TEAM HAD 20+ ASSISTS

A-State.....29 vs Mississippi Valley State | 11-13-24  
Opponent .....25 by Arizona State | 11-8-24

A TEAM HAD 7 OR FEWER ASSISTS

A-State.....5 vs Louisiana | 3-6-24  
Opponent .....5 by Hendrix | 11-21-23

A TEAM COMMITTED 20+ TURNOVERS

A-State.....24 at Xavier | 11-19-24  
Opponent .....25 by Xavier | 11-19-24

A TEAM COMMITTED 5 OR FEWER TURNOVERS

A-State.....4 vs Central Baptist College | 1-4-21  
Opponent .....5 by Louisiana-Lafayette | 3-13-15

A TEAM HAD 15+ STEALS

A-State.....20 vs Mississippi Valley State | 11-13-24  
Opponent .....16 by Southern Miss | 1-12-23

A TEAM DID NOT HAVE A STEAL

A-State..... at UT Martin | 11-14-22  
Opponent .....Hendrix | 11-21-23

A TEAM HAD 10+ BLOCKS

A-State.....11 vs. Hendrix | 11-21-23  
Opponent .....11 by Baylor | 12-18-19

A TEAM DID NOT BLOCK A SHOT

A-State..... vs. Troy | 2-21-24  
Opponent ..... at Georgia State | 2-7-24

A TEAM COMMITTED 30+ FOULS

A-State.....30 at Mississippi State | 11-16-14  
Opponent .....33 by Troy | 2-9-19

A TEAM COMMITTED FEWER THAN 10 FOULS

A-State.....9 vs Louisiana | 2-17-24  
Opponent .....8 by Texas State | 1-11-24

A TEAM SCORED 50+ POINTS IN A HALF

A-State.....60 (2nd) vs Mississippi Valley State | 11-13-24  
Opponent .....51 (1st) by Arizona State | 11-8-24

A TEAM SCORED 20 OR FEWER POINTS IN A HALF

A-State.....12 (1st) at Xavier | 11-19-24  
Opponent .....19 (2nd) by Texas State | 1-11-24

A TEAM SHOT 65% OR BETTER FG IN A HALF

A-State.....65.5% (19-29) at Akron (1st) | 2-10-24  
Opponent .....66.7% (14-21) by Little Rock (2nd) | 12-18-22

A TEAM SHOT 20% OR WORSE FG IN A HALF

A-State.....17.4% (4-23) at Louisiana (2nd) | 2-17-24  
Opponent .....14.2% (4-28) by Hendrix (2nd) | 11-21-23

A TEAM MADE 8+ 3-POINTERS IN A HALF

A-State.....10 (2nd - 10-23) vs Mississippi Valley State | 11-13-24  
Opponent .....8 (1st - 8-11) by Texas State | 1-14-23



**THE LAST TIME ...**

**A TEAM MADE 15+ FREE THROWS IN A HALF**

A-State..... 15 (2nd - 15-20) vs Old Dominion | 2-3-24  
Opponent ..... 16 (2nd - 16-20) by Louisiana | 2-18-23

**A TEAM DID NOT MAKE A FREE THROW IN A HALF**

A-State..... at Xavier| (0-0 - 1st) | 11-19-24  
Opponent ..... Appalachian State (0-1 - 1st) | 3-1-24

**A TEAM DID NOT ATTEMPT A FREE THROW IN A HALF**

A-State..... at Xavier (0-0 - 1st) | 11-19-24  
Opponent ..... Louisiana (0-0 - 1st) | 2-17-24

**A PLAYER SCORED 30+ POINTS IN A GAME**

A-State..... Crislyn Rose (33) at Arizona State | 11-8-24  
Opponent ..... Tai'Sheka Porchia (35), Troy | 1-27-24

**5+ PLAYERS SCORED 10+ POINTS IN A GAME**

A-State..... 5 vs Mississippi Valley State | 11-13-24  
Opponent ..... 5 by Arizona State | 11-8-24

**A PLAYER SHOT 100% FG IN A GAME (MIN. 7 ATT.)**

A-State..... Cheyenne Forney (8-8) ULM | 1-25-24  
Opponent ..... Jaylin Foster (8-8), Texas State | 1-11-24

**A PLAYER MADE 7+ 3-POINTERS IN A GAME**

A-State..... Kennedie Montue (7-9) vs Mississippi Valley State | 11-13-24  
Opponent ..... Jaden Hamilton (7-12), Georgia Southern | 2-8-20

**A PLAYER MADE 15+ FREE THROWS IN A GAME**

A-State..... Izzy Higginbottom (19-20) vs Old Dominion | 2-3-24  
Opponent ..... Sophie Cunningham (16-18), Missouri | 12-30-18

**A PLAYER HAD 7+ OFFENSIVE REBOUNDS IN A GAME**

A-State..... Melodie Kapinga (8) vs UAPB | 11-28-23  
Opponent ..... Alexis Mobley (10), at Akron | 2-10-24

**A PLAYER HAD 15+ TOTAL REBOUNDS IN A GAME**

A-State..... Trinitee Jackson (15) at Southeast Missouri | 11-22-21  
Opponent ..... Melya Grayson (16), at Southern Miss | 2-15-24

**A PLAYER HAD 10+ ASSISTS IN A GAME**

A-State..... Morgan Wallace (10) vs UT Arlington | 1-27-22  
Opponent ..... Terryn Milton (11), UT Arlington | 2-26-22

**A PLAYER HAD 7+ TURNOVERS IN A GAME**

A-State..... Izzy Higginbottom (8) at Southern Miss | 2-15-24  
Opponent ..... Loren Christie (8), Xavier | 11-19-24

**A PLAYER HAD 5+ STEALS IN A GAME**

A-State..... Izzy Higginbottom (5) vs ULM | 2-22-23  
Opponent ..... Kennedy Taylor (5), Texas State | 2-24-23

**A PLAYER HAD 5+ BLOCKS IN A GAME**

A-State..... Lauren Bradshaw (6) vs Appalachian State | 1-27-18  
Opponent ..... Mahogany Matthews (7), at Marshall | 1-6-24

**A PLAYER PLAYED ALL 40 MINUTES IN REGULATION**

A-State..... Lauryn Pendleton vs ULM | 2-27-24  
Opponent ..... Jalyn Brown, Arizona State | 11-8-24

**RESULTS AND GAME LEADERS**

Date	W/L	SCORE	Record (SBC)	High Points	High Rebounds	High Assists	High Blocks	High Steals	Attendance
Nov. 4	at W. Michigan	L 52-61	0-1 (0-0 SBC)	Rose - 15	Morgan - 5	Rose - 3	Rose - 1	Morgan - 3	658
Nov. 8	at Arizona State	W 100-96	1-1 (0-0 SBC)	Rose - 33	Griffin - 9	Two Players - 4	Three Players - 1	Two Players - 2	1,149
Nov. 13	Miss. Valley State	W 114-54	2-1 (0-0 SBC)	Montue - 26	Montue - 9	Rose - 8	Griffin - 2	McCollister - 2	693
Nov. 19	at Xavier	L 41-45	2-2 (0-0 SBC)	McCollister - 9	Two Players - 5	Three Players - 2	Montue - 2	Two Players - 3	256
Nov. 24	at Arkansas								
Dec. 3	at Little Rock								
Dec. 7	Jackson State								
Dec. 15	at UT Martin								
Dec. 19	Tarleton State								
Dec. 22	Delta State								
Dec. 29	at App State*								
Jan. 2	Marshall*								
Jan. 4	Georgia Southern*								
Jan. 8	at Texas State*								
Jan. 11	at ULM*								
Jan. 15	Louisiana*								
Jan. 18	ULM*								
Jan. 23	at Louisiana*								
Jan. 25	at South Alabama*								
Jan. 30	Troy*								
Feb. 1	South Alabama*								
Feb. 5	Georgia State*								
Feb. 8	MAC/SBC								
Feb. 12	Southern Miss*								
Feb. 15	Texas State*								
Feb. 20	at Old Dominion*								
Feb. 22	at Coastal Carolina*								
Feb. 26	at Southern Miss*								
Feb. 28	at Troy *								



**GAME-BY-GAME STATISTICS**

OPPONENT	W/L	FG-FGA	PCT	3FG-FGA	PCT	FT-FTA	.PCT	OR	DR	TOT	PF	AST	TO	BLK	STL
A-State	L 0-1	20-63	.317	9-33	.273	3-6	.500	12	19	31	20	12	13	1	8
at Western Michigan	1-0	23-44	.523	3-11	.273	12-17	.706	6	31	37	13	16	20	2	6
A-State	W 1-1	36-70	.514	13-30	.433	15-20	.750	9	26	35	17	15	16	3	9
at Arizona State	1-1	39-72	.542	2-13	.154	16-19	.842	9	26	35	20	25	17	3	7
A-State	W 2-1	40-79	.506	20-41	.488	14-22	.636	14	27	41	17	29	11	4	20
Mississippi Valley State	0-3	20-65	.308	1-17	.059	13-20	.650	20	28	48	20	11	32	1	5
A-State	L 2-2	14-56	.250	6-29	.207	7-12	.583	14	25	39	21	8	24	5	14
at Xavier	3-1	16-47	.340	5-15	.333	8-19	.421	10	29	39	15	14	25	5	11
A-State															
at Arkansas															
A-State															
at Little Rock															
A-State															
Jackson State															
A-State															
at UT Martin															
A-State															
Tarleton State															
A-State															
Delta State															
A-State															
at App State															
A-State															
Marshall															
A-State															
Georgia Southern															
A-State															
at Texas State															
A-State															
at ULM															
A-State															
Louisiana															
A-State															
ULM															
A-State															
at Louisiana															
A-State															
at South Alabama															
A-State															
Troy															
A-State															
South Alabama															
A-State															
Georgia State															
A-State															
MAC/SBC															
A-State															
Southern Miss															
A-State															
Texas State															
A-State															
at Old Dominion															
A-State															
at Coastal Carolina															
A-State															
at Southern Miss															
A-State															
at Troy															



**POINTS-REBOUNDS-ASSISTS**

OPPONENT	Brown	Rose	Rogers	Williams	McCollister	Griffin	Jackson	Shannon	Weary	Morgan	Montue	Sam-Grant
at W. Michigan	6-1-2	15-4-3	2-3-0	0-1-1	0-0-2	11-3-0	DNP	2-2-1	2-2-1	5-5-1	9-3-0	0-2-1
at Arizona State	12-3-3	33-3-4	4-2-4	0-0-0	4-2-4	7-9-0	DNP	15-1-1	11-4-1	10-5-2	2-1-0	0-0-2
Miss. Valley State	14-2-1	9-4-8	0-0-1	4-3-4	5-4-5	8-4-2	DNP	22-1-2	11-6-3	13-5-2	26-9-1	2-2-0
at Xavier	3-1-0	3-2-1	2-2-1	0-2-0	9-3-2	8-5-1	DNP	6-3-0	1-0-2	6-4-2	0-2-0	3-5-0
at Arkansas												
at Little Rock												
Jackson State												
at UT Martin												
Tarleton State												
Delta State												
at App State*												
Marshall*												
Georgia Southern*												
at Texas State*												
at ULM*												
Louisiana*												
ULM*												
at Louisiana*												
at South Alabama*												
Troy*												
South Alabama*												
Georgia State*												
MAC/SBC												
Southern Miss*												
Texas State*												
at Old Dominion*												
at Coastal Carolina*												
at Southern Miss*												
at Troy *												

**SCORING + SPECIALTY STATS**

OPPONENT	First Half		Second Half		Total		Starters		Bench		In the Paint		2nd Chance		Off Turnovers	
	A-State	Opp	A-State	Opp	A-State	Opp	A-State	Opp	A-State	Opp	A-State	Opp	A-State	Opp	A-State	Opp
at W. Michigan	30	24	22	37	52	61	35	40	17	21	22	38	14	4	23	12
at Arizona State	55	51	45	45	100	96	67	85	33	11	38	72	9	2	20	21
Miss. Valley State	54	27	60	27	114	54	66	18	48	36	36	36	21	10	47	8
at Xavier	12	23	29	22	41	45	23	25	18	20	16	18	8	7	24	11
at Arkansas																
at Little Rock																
Jackson State																
at UT Martin																
Tarleton State																
Delta State																
at App State*																
Marshall*																
Georgia Southern*																
at Texas State*																
at ULM*																
Louisiana*																
ULM*																
at Louisiana*																
at South Alabama*																
Troy*																
South Alabama*																
Georgia State*																
MAC/SBC																
Southern Miss*																
Texas State*																
at Old Dominion*																
at Coastal Carolina*																
at Southern Miss*																
at Troy *																





ARKANSAS STATE WESTERN MICHIGAN

Nov. 04, 2024 // Kalamazoo, Mich. // University Arena

52 61



Official Basketball Box Score - Final Arkansas St. at Western Mich. 11/04/24 Reed Faithfull/University Arena, Kalamazoo 2024-25 Women's Basketball Attendance: 658

Arkansas St. - 52 Record: 0-1. Player stats table with columns for NO. Name, Min, FG, 3P, FT, Rebounds, Fouls, TP, AS, TO, ST, Blocks, +/-.

Western Mich. - 61 Record: 1-0. Player stats table with columns for NO. Name, Min, FG, 3P, FT, Rebounds, Fouls, TP, AS, TO, ST, Blocks, +/-.

Summary statistics table including Biggest lead, Best Scoring Run, Lead Changes, Times Tied, Time with Lead, Points from Turnovers, Paint, Second Chance, Fast Breaks, Bench.



ARKANSAS STATE ARIZONA STATE

Nov. 08, 2024 // Tempe, Ariz. // Desert Financial Arena

100 96



Official Basketball Box Score - Final Arkansas St. at Arizona St. 11/08/24 Desert Financial Arena, Tempe 2024-25 Women's Basketball Attendance: 1,149

Arkansas St. - 100 Record: 1-1. Player stats table with columns for NO. Name, Min, FG, 3P, FT, Rebounds, Fouls, TP, AS, TO, ST, Blocks, +/-.

Arizona St. - 96 Record: 1-1. Player stats table with columns for NO. Name, Min, FG, 3P, FT, Rebounds, Fouls, TP, AS, TO, ST, Blocks, +/-.

Summary statistics table including Biggest lead, Best Scoring Run, Lead Changes, Times Tied, Time with Lead, Points from Turnovers, Paint, Second Chance, Fast Breaks, Bench.



MISSISSIPPI VALLEY STATE ARKANSAS STATE

Nov. 13, 2024 // Jonesboro, Ark. // First National Bank Arena

54 114



Official Basketball Box Score - Final Mississippi Valley at Arkansas State 11/13/24 First National Bank Arena, Jonesboro, Ark. 2024-25 Women's Basketball Attendance: 693

Mississippi Valley - 54 Record: 0-3. Player stats table with columns for NO. Name, Min, FG, 3P, FT, Rebounds, Fouls, TP, AS, TO, ST, Blocks, +/-.

Arkansas State - 114 Record: 2-1. Player stats table with columns for NO. Name, Min, FG, 3P, FT, Rebounds, Fouls, TP, AS, TO, ST, Blocks, +/-.

Summary statistics table including Biggest lead, Best Scoring Run, Lead Changes, Times Tied, Time with Lead, Points from Turnovers, Paint, Second Chance, Fast Breaks, Bench.



ARKANSAS STATE XAVIER

Nov. 19, 2024 // Cincinnati, Ohio. // Cintas Center

41 45



Official Basketball Box Score - Final Arkansas St. at Xavier 11/19/24 Cintas Center, Cincinnati 2024-25 Women's Basketball Attendance: 208

Arkansas St. - 41 Record: 2-2. Player stats table with columns for NO. Name, Min, FG, 3P, FT, Rebounds, Fouls, TP, AS, TO, ST, Blocks, +/-.

Xavier - 45 Record: 3-1. Player stats table with columns for NO. Name, Min, FG, 3P, FT, Rebounds, Fouls, TP, AS, TO, ST, Blocks, +/-.

Summary statistics table including Biggest lead, Best Scoring Run, Lead Changes, Times Tied, Time with Lead, Points from Turnovers, Paint, Second Chance, Fast Breaks, Bench.





Arkansas St. Women's Basketball  
Individual Career Summaries  
All games

Page 1/7  
as of Nov 22, 2024

**BROWN, Shaunae**

SEASON	TEAM	GP-GS	MIN/AVG	Field Goals		3-Point		F-Throws		Rebounds				Scoring						
				FG-FGA	FG%	3FG-3FGA	3FG%	FT-FTA	FT%	OFF	DEF	TOT	AVG	PF-FO	A	TO	BLK	STL	PTS	AVG
2019-20	Canis	29-7	430/14.8	38-98	.388	10-33	.303	0-0	.000	2	29	31	1.1	23-0	23	30	0	2	86	3.0
2020-21	Canis	5-5	184/36.8	17-53	.321	9-26	.346	5-9	.556	1	14	15	3.0	7-0	18	12	1	4	48	9.6
2021-22	Canis	31-31	908/29.3	89-254	.350	45-129	.349	19-33	.576	18	55	73	2.4	38-0	69	71	1	19	242	7.8
2022-23	CSUB	3-3	89/29.7	7-28	.250	5-22	.227	0-0	.000	1	1	2	0.7	4-0	6	6	0	2	19	6.3
2023-24	CSUB	29-28	1001/34.5	154-403	.382	88-243	.362	27-36	.750	15	42	57	2.0	32-0	52	44	3	29	423	14.6
2024-25	ASU	4-1	95/23.8	12-27	.444	11-24	.458	0-0	.000	2	5	7	1.8	7-0	6	4	1	3	35	8.8
<b>TOTAL FOR ASU</b>		<b>4-1</b>	<b>95/23.8</b>	<b>12-27</b>	<b>.444</b>	<b>11-24</b>	<b>.458</b>	<b>0-0</b>	<b>.000</b>	<b>2</b>	<b>5</b>	<b>7</b>	<b>1.8</b>	<b>7-0</b>	<b>6</b>	<b>4</b>	<b>1</b>	<b>3</b>	<b>35</b>	<b>8.8</b>
<b>TOTAL</b>		<b>101-75</b>	<b>2708/26.8</b>	<b>317-863</b>	<b>.367</b>	<b>168-477</b>	<b>.352</b>	<b>51-78</b>	<b>.654</b>	<b>39</b>	<b>146</b>	<b>185</b>	<b>1.8</b>	<b>111-0</b>	<b>174</b>	<b>167</b>	<b>6</b>	<b>59</b>	<b>853</b>	<b>8.4</b>

**Single Game Highs**

Statistic	Value	
Points	28	at LIU 11/24/23
Rebounds	7	at LIU 11/24/23, vs Saint Peter's 12/19/21
Assists	6	at Saint Peter's 12/19/20, at Duquesne 12/01/21, at CSUN 02/15/24
Steals	4	at Cal Poly 01/20/24
Blocks	1	6 times
FG Made	10	at Boise St. 12/06/23, at LIU 11/24/23
FG Attempts	21	vs Pepperdine 12/16/23
3FG Made	7	vs CSUN 01/25/24
3FG Attempts	15	vs CSUN 01/25/24
FT Made	4	vs UC Santa Barbara 01/11/24
FT Attempts	5	at Saint Peter's 12/19/20



Arkansas St. Women's Basketball  
Individual Career Summaries  
All games

**GRIFFIN, Annaliese**

SEASON	TEAM	GP-GS	MIN/AVG	Field Goals		3-Point		F-Throws		Rebounds				Scoring						
				FG-FGA	FG%	3FG-3FGA	3FG%	FT-FTA	FT%	OFF	DEF	TOT	AVG	PF-FO	A	TO	BLK	STL	PTS	AVG
2021-22	UVa	3-0	10/3.4	0-2	.000	0-1	.000	0-2	.000	1	2	3	1.0	3-0	0	1	0	0	0	0
2022-23	ASU	32-32	922/28.8	108-263	.411	30-86	.349	62-84	.738	80	165	245	7.7	91-4	33	63	14	33	308	9.6
2023-24	ASU	30-30	941/31.4	112-300	.373	66-183	.361	54-73	.740	28	147	175	5.8	66-1	32	71	9	34	344	11.5
2024-25	ASU	4-4	100/25.0	11-36	.306	4-20	.200	8-13	.615	8	13	21	5.3	6-0	3	6	4	6	34	8.5
<b>TOTAL FOR ASU</b>		<b>66-66</b>	<b>1963/29.7</b>	<b>231-599</b>	<b>.386</b>	<b>100-289</b>	<b>.346</b>	<b>124-170</b>	<b>.729</b>	<b>116</b>	<b>325</b>	<b>441</b>	<b>6.7</b>	<b>163-5</b>	<b>68</b>	<b>140</b>	<b>27</b>	<b>73</b>	<b>686</b>	<b>10.4</b>
<b>TOTAL</b>		<b>69-66</b>	<b>1974/28.6</b>	<b>231-601</b>	<b>.384</b>	<b>100-290</b>	<b>.345</b>	<b>124-172</b>	<b>.721</b>	<b>117</b>	<b>327</b>	<b>444</b>	<b>6.4</b>	<b>166-5</b>	<b>68</b>	<b>141</b>	<b>27</b>	<b>73</b>	<b>686</b>	<b>9.9</b>

**Single Game Highs**

Statistic	Value	
Points	24	at James Madison 02/11/23
Rebounds	15	vs Utah St. 11/19/22
Assists	4	at UT Martin 11/14/22
Steals	3	6 times
Blocks	2	5 times
FG Made	10	at James Madison 02/11/23
FG Attempts	22	at James Madison 02/11/23
3FG Made	7	vs Old Dominion 02/03/24
3FG Attempts	11	vs Troy 02/21/24
FT Made	6	vs Utah St. 11/19/22, at South Alabama 01/17/24
FT Attempts	10	at South Alabama 01/17/24

**MCCOLLISTER, Mimi**

SEASON	TEAM	GP-GS	MIN/AVG	Field Goals		3-Point		F-Throws		Rebounds				Scoring						
				FG-FGA	FG%	3FG-3FGA	3FG%	FT-FTA	FT%	OFF	DEF	TOT	AVG	PF-FO	A	TO	BLK	STL	PTS	AVG
2023-24	ODU	32-4	530/16.6	46-171	.269	27-90	.300	20-30	.667	15	41	56	1.8	47-2	31	47	4	29	139	4.3
2024-25	ASU	4-0	61/15.3	7-23	.304	2-9	.222	2-4	.500	3	6	9	2.3	7-0	13	12	0	7	18	4.5
<b>TOTAL FOR ASU</b>		<b>4-0</b>	<b>61/15.3</b>	<b>7-23</b>	<b>.304</b>	<b>2-9</b>	<b>.222</b>	<b>2-4</b>	<b>.500</b>	<b>3</b>	<b>6</b>	<b>9</b>	<b>2.3</b>	<b>7-0</b>	<b>13</b>	<b>12</b>	<b>0</b>	<b>7</b>	<b>18</b>	<b>4.5</b>
<b>TOTAL</b>		<b>36-4</b>	<b>591/16.4</b>	<b>53-194</b>	<b>.273</b>	<b>29-99</b>	<b>.293</b>	<b>22-34</b>	<b>.647</b>	<b>18</b>	<b>47</b>	<b>65</b>	<b>1.8</b>	<b>54-2</b>	<b>44</b>	<b>59</b>	<b>4</b>	<b>36</b>	<b>157</b>	<b>4.4</b>

**Single Game Highs**

Statistic	Value	
Points	11	vs Buffalo 11/11/23
Rebounds	5	at Coastal Carolina 01/10/24, vs Georgia St. 01/27/24
Assists	5	vs Mississippi Val. 11/13/24
Steals	4	vs Ga. Southern 02/27/24, vs Mississippi Val. 11/13/24
Blocks	1	4 times
FG Made	4	at App State 02/22/24
FG Attempts	12	at N.C. A&T 03/24/24



Arkansas St. Women's Basketball  
Individual Career Summaries  
All games

**MONTUE, Kennedie**

SEASON	TEAM	GP-GS	MIN/AVG	Field Goals		3-Point		F-Throws		Rebounds				Scoring						
				FG-FGA	FG%	3FG-3FGA	3FG%	FT-FTA	FT%	OFF	DEF	TOT	AVG	PF-FO	A	TO	BLK	STL	PTS	AVG
2021-22	Oak	19-0	155/8.2	20-54	.370	15-41	.366	9-13	.692	6	8	14	0.7	12-0	1	8	0	4	64	3.4
2022-23	Oak	30-11	615/20.5	65-230	.283	33-139	.237	67-83	.807	19	47	66	2.2	55-0	21	24	5	23	230	7.7
2023-24	Oak	29-0	496/17.1	58-180	.322	29-103	.282	41-57	.719	6	48	54	1.9	46-1	22	40	4	31	186	6.4
2024-25	ASU	4-2	77/19.2	13-26	.500	9-22	.409	2-7	.286	3	12	15	3.8	7-0	1	4	3	4	37	9.3
<b>TOTAL FOR ASU</b>		<b>4-2</b>	<b>77/19.2</b>	<b>13-26</b>	<b>.500</b>	<b>9-22</b>	<b>.409</b>	<b>2-7</b>	<b>.286</b>	<b>3</b>	<b>12</b>	<b>15</b>	<b>3.8</b>	<b>7-0</b>	<b>1</b>	<b>4</b>	<b>3</b>	<b>4</b>	<b>37</b>	<b>9.3</b>
<b>TOTAL</b>		<b>82-13</b>	<b>1343/16.4</b>	<b>156-490</b>	<b>.318</b>	<b>86-305</b>	<b>.282</b>	<b>119-160</b>	<b>.744</b>	<b>34</b>	<b>115</b>	<b>149</b>	<b>1.8</b>	<b>120-1</b>	<b>45</b>	<b>76</b>	<b>12</b>	<b>62</b>	<b>517</b>	<b>6.3</b>

**Single Game Highs**

Statistic	Value	
Points	26	vs Mississippi Val. 11/13/24
Rebounds	9	vs Mississippi Val. 11/13/24
Assists	3	at Robert Morris 01/07/24
Steals	3	6 times
Blocks	2	vs Central Mich. 12/09/23, at Xavier 11/19/24
FG Made	9	vs Mississippi Val. 11/13/24
FG Attempts	18	at Illinois 11/21/22
3FG Made	7	vs Mississippi Val. 11/13/24
3FG Attempts	10	at Milwaukee 12/31/22
FT Made	9	vs Central Mich. 11/12/22
FT Attempts	10	vs Central Mich. 11/12/22





Arkansas St. Women's Basketball  
Individual Career Summaries  
All games

Page 4/7  
as of Nov 22, 2024

**MORGAN, Kyanna**

SEASON	TEAM	GP-GS	MIN/AVG	Field Goals		3-Point		F-Throws		Rebounds				Scoring						
				FG-FGA	FG%	3FG-3FGA	3FG%	FT-FTA	FT%	OFF	DEF	TOT	AVG	PF-FO	A	TO	BLK	STL	PTS	AVG
2020-21	Rad	19-2	338/17.8	36-92	.391	9-33	.273	24-33	.727	16	60	76	4.0	37-0	16	26	3	10	105	5.5
2021-22	Rad	28-5	558/19.9	73-184	.397	31-79	.392	19-32	.594	11	69	80	2.9	47-0	47	58	4	28	196	7.0
2022-23	SU	22-9	277/12.6	20-76	.263	8-41	.195	1-2	.500	5	32	37	1.7	22-0	12	24	1	22	49	2.2
2023-24	SU	30-2	571/19.0	61-176	.347	20-66	.303	18-21	.857	21	80	101	3.4	36-0	18	39	6	28	160	5.3
2024-25	ASU	4-4	97/24.2	12-37	.324	8-20	.400	2-4	.500	3	16	19	4.8	9-0	7	7	1	8	34	8.5
<b>TOTAL FOR ASU</b>		<b>4-4</b>	<b>97/24.2</b>	<b>12-37</b>	<b>.324</b>	<b>8-20</b>	<b>.400</b>	<b>2-4</b>	<b>.500</b>	<b>3</b>	<b>16</b>	<b>19</b>	<b>4.8</b>	<b>9-0</b>	<b>7</b>	<b>7</b>	<b>1</b>	<b>8</b>	<b>34</b>	<b>8.5</b>
<b>TOTAL</b>		<b>103-22</b>	<b>1840/17.9</b>	<b>202-565</b>	<b>.358</b>	<b>76-239</b>	<b>.318</b>	<b>64-92</b>	<b>.696</b>	<b>56</b>	<b>257</b>	<b>313</b>	<b>3.0</b>	<b>151-0</b>	<b>100</b>	<b>154</b>	<b>15</b>	<b>96</b>	<b>544</b>	<b>5.3</b>

**Single Game Highs**

Statistic	Value	
Points	14	at Hampton 01/26/21
Rebounds	10	at Hampton 02/22/22
Assists	4	vs Charleston So. 02/20/21, vs UNC Asheville 02/15/22
Steals	8	vs Spring Hill 12/09/22
Blocks	3	vs Louisiana Col. 12/09/23
FG Made	6	vs Marshall 11/14/21
FG Attempts	14	at UNC Asheville 12/29/21, at Hampton 02/22/22
3FG Made	3	7 times
3FG Attempts	8	vs Presbyterian 12/30/20
FT Made	6	at Hampton 02/16/21, at Hampton 01/26/21
FT Attempts	10	at Hampton 01/26/21



Arkansas St. Women's Basketball  
Individual Career Summaries  
All games

Page 5/7  
as of Nov 22, 2024

**ROGERS, Wynter**

SEASON	TEAM	GP-GS	MIN/AVG	Field Goals		3-Point		F-Throws		Rebounds				Scoring						
				FG-FGA	FG%	3FG-3FGA	3FG%	FT-FTA	FT%	OFF	DEF	TOT	AVG	PF-FO	A	TO	BLK	STL	PTS	AVG
2022-23	WVU	14-0	43/3.1	5-8	.625	0-2	.000	5-7	.714	4	6	10	0.7	2-0	0	2	0	2	15	1.1
2023-24	ASU	29-17	773/26.7	67-160	.419	20-62	.323	26-47	.553	61	148	209	7.2	52-0	43	50	12	23	180	6.2
2024-25	ASU	4-0	44/11.1	4-12	.333	0-2	.000	2-2	1.000	2	5	7	1.8	3-0	1	1	0	1	10	2.5
<b>TOTAL FOR ASU</b>		<b>33-17</b>	<b>817/24.8</b>	<b>71-172</b>	<b>.413</b>	<b>20-64</b>	<b>.313</b>	<b>28-49</b>	<b>.571</b>	<b>63</b>	<b>153</b>	<b>216</b>	<b>6.5</b>	<b>55-0</b>	<b>44</b>	<b>51</b>	<b>12</b>	<b>24</b>	<b>190</b>	<b>5.8</b>
<b>TOTAL</b>		<b>47-17</b>	<b>861/18.3</b>	<b>76-180</b>	<b>.422</b>	<b>20-66</b>	<b>.303</b>	<b>33-56</b>	<b>.589</b>	<b>67</b>	<b>159</b>	<b>226</b>	<b>4.8</b>	<b>57-0</b>	<b>44</b>	<b>53</b>	<b>12</b>	<b>26</b>	<b>205</b>	<b>4.4</b>

**Single Game Highs**

Statistic	Value	
Points	15	vs App State 03/01/24
Rebounds	14	at Georgia St. 02/07/24, vs App State 03/01/24
Assists	6	at ULM 01/25/24
Steals	3	at Southern Miss. 02/15/24
Blocks	2	vs Texas St. 01/11/24
FG Made	6	vs App State 03/01/24
FG Attempts	10	at Georgia St. 02/07/24, vs Southern Miss. 02/24/24
3FG Made	2	6 times
3FG Attempts	7	vs Troy 02/21/24
FT Made	3	at Texas 02/19/23, at Texas St. 01/20/24
FT Attempts	4	5 times

**ROSE, Crislyn**

SEASON	TEAM	GP-GS	MIN/AVG	Field Goals		3-Point		F-Throws		Rebounds				Scoring						
				FG-FGA	FG%	3FG-3FGA	3FG%	FT-FTA	FT%	OFF	DEF	TOT	AVG	PF-FO	A	TO	BLK	STL	PTS	AVG
2023-24	ASU	23-4	325/14.1	28-69	.406	4-22	.182	7-13	.538	4	22	26	1.1	28-1	21	33	1	9	67	2.9
2024-25	ASU	4-4	99/24.7	23-45	.511	6-15	.400	8-11	.727	2	11	13	3.3	11-1	16	11	1	6	60	15.0
<b>TOTAL</b>		<b>27-8</b>	<b>424/15.7</b>	<b>51-114</b>	<b>.447</b>	<b>10-37</b>	<b>.270</b>	<b>15-24</b>	<b>.625</b>	<b>6</b>	<b>33</b>	<b>39</b>	<b>1.4</b>	<b>39-2</b>	<b>37</b>	<b>44</b>	<b>2</b>	<b>15</b>	<b>127</b>	<b>4.7</b>

**Single Game Highs**

Statistic	Value	
Points	33	at Arizona St. 11/08/24
Rebounds	6	vs App State 03/01/24
Assists	8	vs Mississippi Val. 11/13/24
Steals	3	vs Louisiana Tech 12/09/23
Blocks	1	vs Texas St. 01/11/24, at Western Mich. 11/04/24
FG Made	12	at Arizona St. 11/08/24
FG Attempts	16	at Arizona St. 11/08/24
3FG Made	3	at Western Mich. 11/04/24
3FG Attempts	5	at Western Mich. 11/04/24
FT Made	7	at Arizona St. 11/08/24
FT Attempts	8	at Arizona St. 11/08/24



Arkansas St. Women's Basketball  
Individual Career Summaries  
All games

**SAM-GRANT, Nissa**

				Field Goals		3-Point		F-Throws		Rebounds				Scoring						
SEASON	TEAM	GP-GS	MIN/AVG	FG-FGA	FG%	3FG-3FGA	3FG%	FT-FTA	FT%	OFF	DEF	TOT	AVG	PF-FO	A	TO	BLK	STL	PTS	AVG
2023-24	UTSA	17-1	93/5.5	9-21	.429	0-0	.000	3-4	.750	12	9	21	1.2	7-0	1	5	9	2	21	1.2
2024-25	ASU	4-0	28/7.1	1-2	.500	0-0	.000	3-4	.750	5	6	11	2.8	5-0	1	0	2	3	5	1.3
<b>TOTAL FOR ASU</b>		<b>4-0</b>	<b>28/7.1</b>	<b>1-2</b>	<b>.500</b>	<b>0-0</b>	<b>.000</b>	<b>3-4</b>	<b>.750</b>	<b>5</b>	<b>6</b>	<b>11</b>	<b>2.8</b>	<b>5-0</b>	<b>1</b>	<b>0</b>	<b>2</b>	<b>3</b>	<b>5</b>	<b>1.3</b>
<b>TOTAL</b>		<b>21-1</b>	<b>122/5.8</b>	<b>10-23</b>	<b>.435</b>	<b>0-0</b>	<b>.000</b>	<b>6-8</b>	<b>.750</b>	<b>17</b>	<b>15</b>	<b>32</b>	<b>1.5</b>	<b>12-0</b>	<b>2</b>	<b>5</b>	<b>11</b>	<b>5</b>	<b>26</b>	<b>1.2</b>

**Single Game Highs**

Statistic	Value	
Points	4	vs UTEP 12/03/23, at East Carolina 01/02/24, vs South Fla. 01/16/24
Rebounds	6	at East Carolina 01/02/24
Assists	1	vs UTEP 12/03/23, at Western Mich. 11/04/24
Steals	2	vs Northern Colo. 03/21/24, vs Mississippi Val. 11/13/24
Blocks	3	vs UTEP 12/03/23
FG Made	2	at East Carolina 01/02/24, vs South Fla. 01/16/24, vs UTEP 12/03/23
FG Attempts	4	vs Fla. Atlantic 02/25/24
FT Made	3	at Xavier 11/19/24
FT Attempts	4	at Xavier 11/19/24

**SHANNON, Zion**

				Field Goals		3-Point		F-Throws		Rebounds				Scoring						
SEASON	TEAM	GP-GS	MIN/AVG	FG-FGA	FG%	3FG-3FGA	3FG%	FT-FTA	FT%	OFF	DEF	TOT	AVG	PF-FO	A	TO	BLK	STL	PTS	AVG
2022-23	TSU	29-4	377/13.0	36-121	.298	3-21	.143	28-54	.519	20	26	46	1.6	28-0	21	63	2	28	103	3.6
2023-24	TSU	30-4	760/25.3	120-317	.379	24-80	.300	62-87	.713	17	59	76	2.5	44-1	44	66	5	41	326	10.9
2024-25	ASU	4-4	97/24.2	18-36	.500	6-14	.429	3-3	1.000	4	3	7	1.8	5-0	4	5	1	5	45	11.3
<b>TOTAL FOR ASU</b>		<b>4-4</b>	<b>97/24.2</b>	<b>18-36</b>	<b>.500</b>	<b>6-14</b>	<b>.429</b>	<b>3-3</b>	<b>1.000</b>	<b>4</b>	<b>3</b>	<b>7</b>	<b>1.8</b>	<b>5-0</b>	<b>4</b>	<b>5</b>	<b>1</b>	<b>5</b>	<b>45</b>	<b>11.3</b>
<b>TOTAL</b>		<b>63-12</b>	<b>1234/19.6</b>	<b>174-474</b>	<b>.367</b>	<b>33-115</b>	<b>.287</b>	<b>93-144</b>	<b>.646</b>	<b>41</b>	<b>88</b>	<b>129</b>	<b>2.0</b>	<b>77-1</b>	<b>69</b>	<b>134</b>	<b>8</b>	<b>74</b>	<b>474</b>	<b>7.5</b>

**Single Game Highs**

Statistic	Value	
Points	32	at Lindenwood 02/08/24
Rebounds	6	4 times
Assists	5	vs Western Ill. 02/17/24
Steals	5	vs Trevecca Nazarene 11/14/22
Blocks	2	at Kansas City 11/11/22, at Eastern Ill. 01/27/24
FG Made	13	at Lindenwood 02/08/24
FG Attempts	24	at Lindenwood 02/08/24
3FG Made	4	vs Western Ill. 02/17/24, at UT Martin 03/02/24
3FG Attempts	7	at UT Martin 03/02/24
FT Made	6	4 times



Arkansas St. Women's Basketball  
Individual Career Summaries  
All games

**WEARY, Bella**

				Field Goals		3-Point		F-Throws		Rebounds				Scoring						
SEASON	TEAM	GP-GS	MIN/AVG	FG-FGA	FG%	3FG-3FGA	3FG%	FT-FTA	FT%	OFF	DEF	TOT	AVG	PF-FO	A	TO	BLK	STL	PTS	AVG
2021-22	USF	8-0	24/3.0	1-5	.200	1-3	.333	0-0	.000	1	2	3	0.4	2-0	1	2	0	0	3	0.4
2024-25	ASU	4-1	74/18.5	8-21	.381	2-7	.286	7-10	.700	5	7	12	3.0	12-0	7	9	0	6	25	6.3
<b>TOTAL FOR ASU</b>		<b>4-1</b>	<b>74/18.5</b>	<b>8-21</b>	<b>.381</b>	<b>2-7</b>	<b>.286</b>	<b>7-10</b>	<b>.700</b>	<b>5</b>	<b>7</b>	<b>12</b>	<b>3.0</b>	<b>12-0</b>	<b>7</b>	<b>9</b>	<b>0</b>	<b>6</b>	<b>25</b>	<b>6.3</b>
<b>TOTAL</b>		<b>12-1</b>	<b>98/8.2</b>	<b>9-26</b>	<b>.346</b>	<b>3-10</b>	<b>.300</b>	<b>7-10</b>	<b>.700</b>	<b>6</b>	<b>9</b>	<b>15</b>	<b>1.3</b>	<b>14-0</b>	<b>8</b>	<b>11</b>	<b>0</b>	<b>6</b>	<b>28</b>	<b>2.3</b>

**Single Game Highs**

Statistic	Value	
Points	11	at Arizona St. 11/08/24, vs Mississippi Val. 11/13/24
Rebounds	6	vs Mississippi Val. 11/13/24
Assists	3	vs Mississippi Val. 11/13/24
Steals	2	at Arizona St. 11/08/24, vs Mississippi Val. 11/13/24, at Xavier 11/19/24
FG Made	4	at Arizona St. 11/08/24
FG Attempts	7	at Arizona St. 11/08/24, vs Mississippi Val. 11/13/24
3FG Made	1	vs Stetson 12/15/21, at Arizona St. 11/08/24, vs Mississippi Val. 11/13/24
3FG Attempts	3	vs Mississippi Val. 11/13/24
FT Made	4	vs Mississippi Val. 11/13/24
FT Attempts	4	at Arizona St. 11/08/24, vs Mississippi Val. 11/13/24

**WILLIAMS, Lezhauria**

				Field Goals		3-Point		F-Throws		Rebounds				Scoring						
SEASON	TEAM	GP-GS	MIN/AVG	FG-FGA	FG%	3FG-3FGA	3FG%	FT-FTA	FT%	OFF	DEF	TOT	AVG	PF-FO	A	TO	BLK	STL	PTS	AVG
2023-24	SIUE	31-0	418/13.5	27-77	.351	2-3	.667	25-40	.625	35	55	90	2.9	74-3	39	62	4	22	81	2.6
2024-25	ASU	4-0	28/6.9	1-3	.333	0-0	.000	2-2	1.000	3	3	6	1.5	3-0	5	4	0	2	4	1.0
<b>TOTAL FOR ASU</b>		<b>4-0</b>	<b>28/6.9</b>	<b>1-3</b>	<b>.333</b>	<b>0-0</b>	<b>.000</b>	<b>2-2</b>	<b>1.000</b>	<b>3</b>	<b>3</b>	<b>6</b>	<b>1.5</b>	<b>3-0</b>	<b>5</b>	<b>4</b>	<b>0</b>	<b>2</b>	<b>4</b>	<b>1.0</b>
<b>TOTAL</b>		<b>35-0</b>	<b>445/12.7</b>	<b>28-80</b>	<b>.350</b>	<b>2-3</b>	<b>.667</b>	<b>27-42</b>	<b>.643</b>	<b>38</b>	<b>58</b>	<b>96</b>	<b>2.7</b>	<b>77-3</b>	<b>44</b>	<b>66</b>	<b>4</b>	<b>24</b>	<b>85</b>	<b>2.4</b>

**Single Game Highs**

Statistic	Value	
Points	11	vs Harris-Stowe 12/20/23
Rebounds	7	at Xavier 12/15/23
Assists	5	at Tennessee St. 02/24/24
Steals	3	at Xavier 12/15/23, vs UT Martin 02/03/24
Blocks	2	at Loyola Chicago 12/18/23
FG Made	3	4 times
FG Attempts	7	at Morehead St. 02/08/24
3FG Made	1	vs Evansville 11/12/23, vs Harris-Stowe 12/20/23
3FG Attempts	1	vs Evansville 11/12/23, vs Harris-Stowe 12/20/23, at Tennessee St. 02/24/24
FT Made	4	vs Harris-Stowe 12/20/23
FT Attempts	4	6 times





**SHAKING THINGS UP**

>> Arkansas State added nine transfers ahead of the 2024-25 season, which is a school record for most transfers between seasons. Seven come from Division I programs while two were added from the junior college level. Here is a breakdown of the new additions:

>> **Shaunae Brown:** Returned from a season-ending injury in 2022-23 and averaged 14.6 points per game on 38.2 percent shooting from the field along with a 36.2 percent clip from three-point range for CSU Bakersfield in 2023-24.

>> **Lezhauria Williams:** Finished with 82 points, 92 rebounds, 40 assists, 23 steals, and four blocks while shooting 35.1 percent from the field and 66.7 percent from deep in her lone season at SIUE.

>> **Mimi McCollister:** Made 32 appearances and four starts for the Monarchs, posting 4.3 points per game while tallying 29 steals during her junior campaign. Prior to her stint in Norfolk, McCollister was named an All-American Honorable Mention while at Trinity Valley Community College in 2022-23.

>> **Quencenia Jackson:** Spent the last three seasons at State Fair Community College. Averaged 7.2 points and 6.2 rebounds per game last season. Earned First Team All-Region 16 and MCCA All-Conference First Team Honors in 2021-22.

>> **Zyion Shannon:** Played at Tennessee State from 2022-24, averaging 7.3 points and 2.1 rebounds during her time with the Tigers. Led the team in three-pointers made (30) and placed second in points scored with 326 (10.9 PPG) last season.

>> **Bella Weary:** Began her career at USF in 2021-22 before transferring to Daytona State College ahead of the 2023-24 season. Earned Citrus Conference First Team recognition last season after averaging 15.1 points per game on 36.6 percent shooting, with the former ranking 19th among NJCAA programs.

>> **Kyanna Morgan:** Appeared in 47 games at Radford from 2020-22, averaging 6.4 points and 3.3 rebounds per game. Transferred to Southern ahead of the 2022-23 season. Led the team in rebounds (101/3.4 RPG) in 2023-24 and placed second for three-pointers made.

>> **Kennedie Montue:** Appeared in 78 games and made 11 starts over three seasons at Oakland. Averaged 6.4 points per game in 2023-24 and scored a season-high 23 points against Green Bay on Jan. 20. Finished second on the team in three-point percentage (36.6 percent) during freshman season.

>> **Nissa Sam-Grant:** Began collegiate career at Arkansas-Pine Bluff, where she led the team and finished inside the top-five among SWAC players in blocks during both seasons. Spent one season at Panoia College before transferring to UTSA in 2022-23. Made 17 appearances and one start in 2023-24 after missing the prior season.

**MAKING MOVES AT THE TOP**

>> In addition to the roster, Coach Rogers made some adjustments to her coaching staff entering the new season.

>> **Rudy Evans** was promoted to Associate Head Coach alongside Lizzie Nessling during the off-season. He played an important role in the Red Wolves' effectiveness in turnovers (63rd in nation) and scoring defense (fifth in SBC) during his first season in Jonesboro.

>> **Colton Crowder** was hired as an assistant coach on June 18, 2024 after spending the prior season at Little Rock. He began his career as a graduate assistant at Arkansas. Crowder is the son of Carla Crowder, who won 840 games and four state championships in 38 years of coaching in high school girls' basketball. She was inducted into the Arkansas Sports Hall of Fame in April.

**FAMILIAR FACES**

>> The Red Wolves return three players from the 2023-24 roster. Senior Anna Griffin is accompanied by redshirt-junior Wynter Rogers and sophomore Crislyn Rose entering the new season.

>> **Anna Griffin** was the only Red Wolf to start in all 30 contests for A-State last season, averaging 11.5 points along with 5.8 rebounds in her second season with the Scarlet and Black. She led the team in three-point field goals made, averaging 2.2 treys on a 36.1 percent clip from beyond the arc.

>> **Wynter Rogers** returns for her second season after a 2023-24 campaign that saw the West Virginia transfer place ninth in the conference in rebounds (7.2 RPG). She finished the regular season strong, recording back-to-back double-doubles against ULM and App State, matching a career high with 14 rebounds against the latter. 12 of the 14 boards were on the defensive glass, tying a First National Bank Arena record for an A-State player.

>> **Crislyn Rose** gears up for her sophomore campaign after starting in four games and appearing in 23 as a true freshman last year. She established season-highs in points (14), field goals made (6), and rebounds (6) against App State on March 1 and played in a season-long 38 minutes against Louisiana in the Sun Belt Tournament.

**STATISTICAL RANKINGS: 2023-24**

>> The Scarlet and Black ended the 2023-24 campaign on a seven-game losing streak, but there were still bright spots from the 2023-24 squad.

>> Anna Griffin finished inside the top 10 in conference for three-point percentage (5th - 36.1), three-pointers made (7th - 66), and three-pointers per game (5th - 2.20).

>> Wynter Rogers finished ninth in the conference for rebounds after bringing down 7.2 boards per game last season.

Red Wolves Team Rankings (2023-24)			
Category	Nat'l	Conf.	Value
Assist/Turnover Ratio	181	5	0.82
Fouls Per Game	83	1	15.3
Free Throw Percentage	56	1	.755
Scoring Defense	170	5	63.9
Three-Point Attempts	91	4	21.6
Three Pointers Made	117	4	6.6
Turnovers Per Game	63	2	13.7

**FILLING THE BANK**

>> A-State had 14,774 more spectators attending in 2023-24 when compared to 2022-23.

>> The average attendance in 2022-23 was 1,308, while the average last season jumped to 1,946.

>> The season high for home attendance was 4,178 against Southern Miss on Feb. 24.

>> Overall, 54,438 fans watched A-State compete on the hardwood in 2023-24, which is up from 41,733 spectators in 2022-23.



2024-2025 Arkansas State University Women's Basketball  
Overall Statistics (as of Nov 19, 2024)

Overall Record: 2-2 Home: 1-0 Away: 1-2 Neutral: 0-0

#	Player	GP-GS	MIN	AVG	FG		3PT		FT		Rebounds				PF	DQ	A	TO	BLK	STL	PTS	AVG
					FG-FGA	FG%	3FG-FGA	3FG%	FT-FTA	FT%	OFF	DEF	TOT	AVG								
01	Rose, Crislyn	4-4	98	24.5	23-45	.511	6-15	.400	8-11	.727	2	11	13	3.3	11	1	16	11	1	6	60	15.0
21	Shannon, Zyion	4-4	98	24.5	18-36	.500	6-14	.429	3-3	1.000	4	3	7	1.8	5	0	4	5	1	5	45	11.3
25	Montue, Kennedie	4-2	77	19.3	13-26	.500	9-22	.409	2-7	.286	3	12	15	3.8	7	0	1	4	3	4	37	9.3
14	Griffin, Anna	4-4	100	25.0	11-36	.306	4-20	.200	8-13	.615	8	13	21	5.3	6	0	3	6	4	6	34	8.5
24	Morgan, Kyanna	4-4	96	24.0	12-37	.324	8-20	.400	2-4	.500	3	16	19	4.8	9	0	7	7	1	8	34	8.5
00	Brown, Shaunae	4-1	94	23.5	12-27	.444	11-24	.458	0-0	.000	2	5	7	1.8	7	0	6	4	1	3	35	8.8
23	Weary, Bella	4-1	76	19.0	8-21	.381	2-7	.286	7-10	.700	5	7	12	3.0	12	0	7	9	0	6	25	6.3
12	McCollister, Mimi	4-0	62	15.5	7-23	.304	2-9	.222	2-4	.500	3	6	9	2.3	7	0	13	12	0	7	18	4.5
02	Rogers, Wynter	4-0	45	11.3	4-12	.333	0-2	.000	2-2	1.000	2	5	7	1.8	3	0	1	1	0	1	10	2.5
30	Sam-Grant, Nissa	4-0	27	6.8	1-2	.500	0-0	.000	3-4	.750	5	6	11	2.8	5	0	1	0	2	3	5	1.3
03	Williams, Lezhauria	4-0	27	6.8	1-3	.333	0-0	.000	2-2	1.000	3	3	6	1.5	3	0	5	4	0	2	4	1.0
<b>Total</b>		<b>4</b>	<b>800</b>	<b>200.0</b>	<b>110-268</b>	<b>.410</b>	<b>48-133</b>	<b>.361</b>	<b>39-60</b>	<b>.650</b>	<b>49</b>	<b>97</b>	<b>146</b>	<b>36.5</b>	<b>75</b>	<b>1</b>	<b>64</b>	<b>64</b>	<b>13</b>	<b>51</b>	<b>307</b>	<b>76.75</b>
<b>Opponents</b>		<b>4</b>	<b>800</b>	<b>200.0</b>	<b>98-228</b>	<b>.430</b>	<b>11-56</b>	<b>.196</b>	<b>49-75</b>	<b>.653</b>	<b>45</b>	<b>114</b>	<b>159</b>	<b>39.8</b>	<b>68</b>	<b>1</b>	<b>66</b>	<b>94</b>	<b>11</b>	<b>29</b>	<b>256</b>	<b>64.00</b>

Team Statistics	ASU	OPP
SCORING	307	256
Points Per Game	76.8	64.0
Scoring Margin	12.8	-
FIELD GOALS-ATT	110-268	98-228
Field Goal Pct	.410	.430
3 POINT FG-ATT	48-133	11-56
3PT FG Pct	.361	.196
3PT Made Per Game	12.0	2.8
FREE THROWS-ATT	39-60	49-75
FT Pct	.650	.653
FT Made Per Game	9.8	12.3
REBOUNDS	146	159
Rebounds Per Game	36.5	39.8
Rebounds Margin	-3.3	-
ASSISTS	64	66
Assists Per Game	16.0	16.5
TURNOVERS	64	94
Turnovers Per Game	16.0	23.5
Turnovers Margin	7.5	-
Assist/Turnover Ratio	1.0	0.7
STEALS	51	29
Steals Per Game	12.8	7.3
BLOCKS	13	11
Blocks Per Game	3.3	2.8
ATTENDANCE	693	1,807
Dates/Avg Per Date	1-693	3-602
Neutral Site #/Avg	-	0-0

Conf	Date	Opponent	W/L	Score	Att.
	11/04/24	at Western Mich.	L	52-61	658
	11/08/24	at Arizona St.	W	100-96	1,149
	11/13/24	MISSISSIPPI VAL.	W	114-54	693
	11/19/24	at Xavier	L	41-45	0

\* = Conference game

Score by Periods	1st	2nd	3rd	4th	Total
Arkansas St.	73	78	73	83	307
Opponents	67	58	61	70	256



2023-2024 Arkansas State University Women's Basketball  
Overall Statistics (as of Mar 6, 2024)

Conference Games Only

Conf: 6-12 Home: 4-5 Away: 2-7 Neutral: 0-0

#	Player	GP-GS	MIN	AVG	FG		3PT		FT		Rebounds				PF	DQ	A	TO	BLK	STL	PTS	AVG
					FG-FGA	FG%	3FG-FGA	3FG%	FT-FTA	FT%	OFF	DEF	TOT	AVG								
23	Higginbottom, Izzy	15-14	573	38.2	108-239	.452	16-53	.302	95-101	.941	13	46	59	3.9	28	0	63	40	1	19	327	21.8
24	Pendleton, Lauryn	17-17	610	35.9	68-189	.360	19-66	.288	49-69	.710	11	65	76	4.5	30	0	38	43	1	21	204	12.0
15	Griffin, Anna	18-18	600	33.3	67-192	.349	40-118	.339	39-50	.780	13	93	106	5.9	39	1	19	42	3	17	213	11.8
02	Rogers, Wynter	17-15	506	29.8	42-102	.412	15-46	.326	16-28	.571	35	96	131	7.7	31	0	28	35	9	16	115	6.8
34	Forney, Cheyenne	18-13	329	18.3	37-58	.638	0-0	.000	20-30	.667	32	28	60	3.3	48	1	5	13	7	9	94	5.2
07	Wilkerson, Maily	18-6	371	20.6	26-99	.263	18-79	.228	6-8	.750	1	16	17	0.9	19	0	14	23	2	16	76	4.2
25	Gillispie, Kendra	18-3	279	15.5	29-62	.468	0-0	.000	10-24	.417	47	50	97	5.4	35	0	4	17	7	10	68	3.8
01	Sutton, Bre	5-2	92	18.4	4-19	.211	0-6	.000	3-4	.750	1	13	14	2.8	6	0	2	9	1	8	11	2.2
03	Rose, Crislyn	13-1	143	11.0	11-33	.333	1-9	.111	4-9	.444	3	10	13	1.0	13	1	5	16	1	0	27	2.1
14	Imevbore, Emma	10-1	66	6.6	7-14	.500	0-0	.000	0-0	.000	14	24	38	3.8	12	0	0	3	4	2	14	1.4
42	Kapinga, Melodie	6-0	24	4.0	3-6	.500	0-0	.000	1-3	.333	4	1	5	0.8	7	0	2	4	0	0	7	1.2
30	Ellis, Kiayra	4-0	32	8.0	2-8	.250	0-1	.000	0-0	.000	1	3	4	1.0	4	0	3	3	1	0	4	1.0
<b>Total</b>		<b>18</b>	<b>3625</b>	<b>201.4</b>	<b>404-1021</b>	<b>.396</b>	<b>109-378</b>	<b>.288</b>	<b>243-326</b>	<b>.745</b>	<b>206</b>	<b>460</b>	<b>666</b>	<b>37.0</b>	<b>272</b>	<b>3</b>	<b>183</b>	<b>261</b>	<b>37</b>	<b>118</b>	<b>1160</b>	<b>64.44</b>
<b>Opponents</b>		<b>18</b>	<b>3625</b>	<b>201.4</b>	<b>454-1094</b>	<b>.415</b>	<b>117-371</b>	<b>.315</b>	<b>167-235</b>	<b>.711</b>	<b>212</b>	<b>443</b>	<b>655</b>	<b>36.4</b>	<b>302</b>	<b>3</b>	<b>241</b>	<b>242</b>	<b>43</b>	<b>106</b>	<b>1192</b>	<b>66.22</b>

Team Statistics	ASU	OPP	Date	Opponent	W/L	Score	Att.
SCORING	1160	1192	12/30/23	COASTAL CAROLINA	W	81-73	952
Points Per Game	64.4	66.2	01/04/24	at James Madison	L	57-64	2182
Scoring Margin	-1.8	-	01/06/24	at Marshall	L	51-68	1288
FIELD GOALS-ATT	404-1021	454-1094	01/11/24	TEXAS ST.	W	73-48	3023
Field Goal Pct	.396	.415	01/13/24	LOUISIANA	L	63-64	2681
3 POINT FG-ATT	109-378	117-371	01/17/24	at South Alabama	W	78-69	249
3PT FG Pct	.288	.315	01/20/24	at Texas St.	W	57-53	2042
3PT Made Per Game	6.1	6.5	01/25/24	at ULM	L	76-84	1432
FREE THROWS-ATT	243-326	167-235	01/27/24	at Troy	L	84-91	4211
FT Pct	.745	.711	01/31/24	SOUTH ALABAMA	W	73-61	2032
FT Made Per Game	13.5	9.3	02/03/24	OLD DOMINION	W	76-63	2743
REBOUNDS	666	655	02/07/24	at Georgia St.	L	56-58	920
Rebounds Per Game	37.0	36.4	02/15/24	at Southern Miss.	L	48-57	4247
Rebounds Margin	0.6	-	02/17/24	at Louisiana	L	46-59	709
ASSISTS	183	241	02/21/24	TROY	L	65-77	853
Assists Per Game	10.2	13.4	02/24/24	SOUTHERN MISS.	L	59-70	4178
TURNOVERS	261	242	02/27/24	ULM	L	60-69	893
Turnovers Per Game	14.5	13.4	03/01/24	APP STATE	L	57-64	957
Turnovers Margin	-1.1	-					
Assist/Turnover Ratio	0.7	1.0					
STEALS	118	106					
Steals Per Game	6.6	5.9					
BLOCKS	37	43					
Blocks Per Game	2.1	2.4					
ATTENDANCE	18,312	17,280					
Dates-Avg Per Date	9-2,035	9-1,920					
Neutral Site #-Avg	-	0-0					