

ARKANSAS

WOMEN'S BASKETBALL

Sunday, January 19 • 4:00 p.m. CT • SEC Network • Bud Walton Arena (19,200) • Fayetteville, Ark.

Info



SEC Network
Tiffany Greene, PxP
Bria Goss, Analyst



Live Stats
arkansas.statbroadcast.com

2024-25 Schedule (8-11, 1-3 SEC)

NOVEMBER

| | | |
|----|---------------------|-------------|
| 4 | Fairfield | L, 81-67 |
| 8 | East Texas A&M | W, 84-65 |
| 11 | at Little Rock | W, 71-60 OT |
| 14 | UT-Arlington | W, 93-65 |
| 17 | at #5 UCLA | L, 101-52 |
| 21 | Oral Roberts | L, 94-73 |
| 24 | Arkansas State | W, 76-60 |
| 29 | vs. Oklahoma State^ | L, 70-56 |
| 30 | vs. Bowling Green^ | L, 79-78 |

DECEMBER

| | | |
|----|------------------|----------|
| 5 | Boston College | W, 75-64 |
| 8 | SEMO | W, 84-45 |
| 15 | Texas Tech | L, 75-72 |
| 18 | vs. Liberty\$ | L, 75-61 |
| 19 | vs. Troy\$ | L, 77-69 |
| 29 | Central Arkansas | W, 87-70 |

JANUARY

| | | |
|----|----------------|------------|
| 2 | #6 LSU* | L, 98-64 |
| 5 | at #5 Texas* | L, 90-56 |
| 9 | at Auburn* | W, 59-58 |
| 12 | #16 Tennessee* | L, 93-63 |
| 19 | #19 Alabama* | 4:00 p.m. |
| 23 | at Vanderbilt* | 6:30 p.m. |
| 26 | at Kentucky* | 11:00 a.m. |
| 30 | Texas A&M* | 6:30 p.m. |

FEBRUARY

| | | |
|----|-----------------------|------------|
| 3 | Florida* | 6:00 p.m. |
| 6 | at Mississippi State* | 6:30 p.m. |
| 9 | at Georgia* | 11:00 a.m. |
| 13 | Ole Miss* | 6:30 p.m. |
| 20 | at South Carolina* | 6:00 p.m. |
| 23 | Oklahoma* | 2:00 p.m. |
| 27 | Missouri* | 6:30 p.m. |

MARCH

| | | |
|-----|----------------|------------------|
| 2 | at Texas A&M* | 2:00 p.m. |
| 5-9 | SEC Tournament | Greenville, S.C. |

All times Central; Home games in **BOLD**
* - SEC Game

^ - Daytona Beach Classic (Daytona, Fla.)
\$ - Cherokee Invite (Cherokee, N.C.)



VS



#19 Alabama

Arkansas

Record: 16-3 (3-2 SEC)
Head Coach: Kristy Curry
Overall Record: 533-305
Record at Alabama: 213-156
Rankings: AP: 19 **Coaches:** 19 **NET:** 19

Record: 8-11 (1-3 SEC)
Head Coach: Mike Neighbors
Overall Record: 244-144
Record at Arkansas: 146-103
Rankings: AP: NR **Coaches:** NR **NET:** 135

Last Time's Starting Five



#2 KIKI SMITH
So. | G | 5-7 | Topeka, Kan.
PPG RPG APG MPG
10.7 2.1 2.5 31.0

SNAPSHOT:

- Paced Arkansas with 22 points in first win of the season. Went 8-9 from FG, lone miss was in 4Q. Ranks #8 in the SEC and 61st in the NCAA with 41 3s
- Named the 2024 NJCAA DI WBB Player of the Year and First Team All-American at Hutchinson CC
- Started in all 37 games, logging 17.6 points per game on 55.9 percent from the field (237-for-424), 44.4 percent from beyond the arc (82-for-103) and 79.6 percent from the free throw line (82-for-103)



#3 IZZY HIGGINBOTTOM
Sr. | G | 5-7 | Batesville, Ark.
PPG RPG APG MPG
24.4 3.9 3.8 34.1

SNAPSHOT:

- Exploded for a career-high 38 points in Arkansas' 75-64 win over Boston College. It's the most points since Chelsea Dungee dropped 41 vs. Auburn in 2019.
- Leads the SEC and ranks fourth in the NCAA in ppg (24.5). Leads the SEC and ranks No. 2 in the NCAA with 136 free throws made. Leads the SEC and ranks No. 2 in the NCAA with 151 attempts.



#23 CARLY KEATS
Jr. | G | 5-8 | Philadelpia, Miss.
PPG RPG APG MPG
8.1 2.0 0.77 24.4

SNAPSHOT:

- Had a career night against SEMO with 19 points. Tied her previous career high of 16 in the 2nd quarter alone. Dropped 18 on #6 LSU in the SEC opener
- Started in 10 games with 29 appearances, missing four contests with a broken nose last year
- Logged 16 points in first career start vs. Georgia, in which she played all 40 minutes



#34 JENNA LAWRENCE
So. | F | 6-3 | Melbourne, Ark.
PPG RPG APG MPG
6.9 6.2 0.33 26.3

SNAPSHOT:

- Notched back-to-back double-doubles, against Fairfield (11 pts/10 rbd) and East Texas A&M (10 pts/10 rbd). Recorded 3rd double-double (14 pts, 12 rbd) against UTA. Had career-high 21 pts vs. BGSU
- Recorded her first career double-double (11 pts/10 rbd) against Fairfield on Nov. 4
- Four-star, No. 61 ranked player - ESPNW 100



#22 VERA OJENUWA
So. | F | 6-4 | Delta State, Nigeria
PPG RPG APG MPG
7.8 7.4 0.72 23.6

SNAPSHOT:

- For Barton CC, started in 27 of 30 game appearances, averaging 13.6 points and 10.4 rebounds per game (both paced the team) with a 47.8 field goal percentage last season
- Had back-to-back double-doubles against SEMO (13 & 14) and Texas Tech (12 & 11)
- Ranks eighth in the SEC with 140 rebounds
- All-Kansas Jayhawk CC Conference First Team selection at Barton

Quick Facts

GENERAL INFORMATION

| | |
|--------------------------------|--|
| Location..... | Fayetteville, Arkansas |
| Founded..... | 1871 |
| Enrollment..... | 33,610 |
| Nickname..... | Razorbacks |
| School Colors..... | Cardinal (PMS 202) and White |
| Conference..... | Southeastern |
| Arena (Capacity)..... | Bud Walton Arena (19,200) |
| System President..... | Dr. Donald R. Bobbitt (Arkansas '80) |
| Chancellor..... | Dr. Charles Robinson (Houston) |
| Athletic Director..... | Hunter Yurachek (Guilford College '90) |
| SWA..... | Derita Dawkins (James Madison) |
| Faculty Athletic Rep..... | Dr. Paul Adams (LSU) |
| Sport Administrator..... | Derita Dawkins (James Madison) |
| Athletics Website..... | ArkansasRazorbacks.com |
| Ticket Office Phone..... | 1-800-982-HOGS |
| Athletic Department Phone..... | (479) 575-6533 |

TEAM INFORMATION

| | |
|------------------------------------|------------|
| Starters Returning/Lost..... | 0/5 |
| 2023 Overall Record..... | 18-15 |
| 2023 Conference Record/Finish..... | 6-10/T-9th |

PROGRAM HISTORY

| | |
|----------------------------------|-----------------|
| Seasons..... | 49 |
| All-Time Record..... | 881-587 |
| SEC Record..... | 181-297 |
| Conference Championships..... | 2 (SWC) |
| NCAA Tournament Appearances..... | 13 (Last: 2022) |
| NCAA Tournament Record..... | 14-13 |
| SEC Tournament Appearances..... | 33 |
| SEC Tournament Record..... | 19-33 |

COACHING/SUPPORT STAFF

| | |
|----------------------------------|-------------------------------------|
| Head Coach..... | Mike Neighbors (Arkansas '93) |
| Career Record..... | 244-144 |
| Record at Arkansas..... | 146-103 |
| Assoc. Head Coach..... | Todd Schaefer (Thomas More '95) |
| Assistant Coach..... | Lacey Goldwire (Oklahoma State '10) |
| Assistant Coach..... | Nick Bradford (Kansas '01) |
| Director of Operations..... | Amber Shirey (Arkansas '92) |
| Student-Athlete Development..... | Jayci Stone (Kansas State '08) |
| Athletic Trainer..... | Simone Rush (Alabama '15) |
| Strength & Conditioning..... | Tyler Beckman (North Dakota '13) |
| Video Coordinator..... | Evan Johnston (Arkansas '22) |
| Graduate Assistant..... | Sasha Goforth |

COMMUNICATIONS

| | |
|-----------------------------------|---|
| Asst. Dir. of Communications..... | Fuller Birch |
| Cell Phone:..... | (479) 790-9426 |
| Office Phone:..... | (479) 575-3401 |
| Office Fax:..... | (479) 575-7481 |
| Office E-mail:..... | fdbirch@uark.edu |
| Athletics Website:..... | ArkansasRazorbacks.com |
| Mailing Address:..... | P.O. Box 7777, Fayetteville, AR 72702 |
| Shipping Address:..... | 350 N. Razorback Rd., Fayetteville, AR, 72701 |

NEIGHBORHOOD WATCH

- Arkansas will face its fourth ranked team in its last five games, and sixthth for the season. The Razorbacks have faced then-No. 5 UCLA, No. 6 LSU, No. 5 Texas and No. 16 Tennessee so far this year, losing all four games.
- The Hogs played in two regular season tournaments this year: the Daytona Beach Classic and the Cherokee Invitational. Arkansas went a combined 0-4 with losses to Oklahoma State, Bowling Green, Liberty and Toledo.

INSIDE THE MATCHUP

- The two teams will square off for the 45th time overall and Arkansas leads the all-time series 27-17
- Arkansas' record against:
 - In Fayetteville: 13-8
 - In Tuscaloosa: 13-7
 - Neutral: 1-2
- The Hogs and Tide played twice last season, with Arkansas winning in Tuscaloosa 77-59 and Alabama winning in Fayetteville 86-70
- UA is coming off a loss to No. 2/2 South Carolina. The Tide held the Gamecocks to just 15% from the three-point range which marked the team's lowest percentage from deep on the season
- Aaliyah Nye is tied at the top of the NCAA for the most games this season with seven-plus three pionters made (3), while ranking third nationally for three pionters per game (3.61)

CHALLENGE WON

- The Razorbacks snapped a two-game losing streak after taking down Boston College, 75-64, in this year's SEC/ACC Challenge. The Hogs improved to 2-0 in the Challenge with the first win coming against Florida State last season
- Izzy Higginbottom had a career night with new highs in points (38) and field goals (14). The senior from Batesville went 10-11 from the free throw line to help secure the win
- Kiki Smith assisted Higginbottom with her eighth 10+ performance of the season and had 15 of the Hogs' points. The duo combined for 53 of the team's 75 points (71%)
- Vera Ojenuwa entered double figures in rebounds for the fourth time this season and led Arkansas with 10.

SKEATS-SKEAT!!

- Juco product Carly Keats went from being one of the first players off the bench to a starter, earning nine starting nods last season
- After missing four games in 2023-24 with a broken nose, made her return vs. Missouri at home, having logged 11 points with two 3-pointers off the bench in 25 minutes
- This season, Keats got hot against SEMO with a career high 19 points. She tied her previous career high of 16 points in the second quarter alone. She also set a new career high with 5 3-pointers made
- Recorded eight double-digit scoring games and five with 3+ 3-pointers made, while scoring

- double digits in seven of 12 SEC contests to log 8.8 points per game in league games
- Named an All-Region 23 Team at Jones College, making 55 3-pointers for a 34.8 percentage and averaging 9.7 points, 3.7 rebounds and 3.5 assists per game
- Big in Jones winning its seventh straight region crown to punch a ticket to the NJCAA DI Tournament and an Elite 8 appearance

REPPIN' HER HOME STATE

- Jenna Lawrence was a four-star prospect and No. 61 overall player in the 2023 HoopGurlz Recruiting Rankings
- Coming off her first career double-double (10 pts, 11 rbd) against Fairfield, she followed it up with another double-double (10 pts, 10 rbd) against East Texas A&M on Nov. 8 and had a career night against UT-Arlington (14 pts, 12 rebs, 4 3s)
- Lawrence had another career night against

WHAT'S HE SAYIN'?

Trying to figure out what Coach Neighbors is saying on the bench? Don't worry - he has a language all his own.

Coach Neighbors plays Positionless Basketball. Instead of having guards, forwards and centers, he has Rabbits, Rackers, Locks and Dragons.



Rabbits run the floor and look to score quickly with a layup.



Rackers bring the ball up the floor and are trying to get to the rack.



Locks, generally good three-point shooters, are trying to win the race to the corners.



The Dragon is the last player down the court, dragging behind the others.

Bowling Green, with highs in points (21) and 3s made (5)

- In her first career start, registered a career-high 13 points, five rebounds, one assist and one block in a career-high 35 minutes played vs. Auburn in the SEC Tournament last season
- Recorded six points and team-leading six rebounds in 21 minutes played off the bench vs. No. 1/1 South Carolina
- Played nearly nine minutes at Missouri, nailing down a 3-pointer at the buzzer at the end of the third quarter, which put the Hogs up for good. Finished game with three points, three rebounds, two steals and one block
- Recorded her first career double-digit scoring game with 10 points off 3-of-4 shooting from the field vs. LA Tech



- Logged 13 3-pointers in 42 attempts for a .310 mark last season
- Led Farmington High School to a 4A girls state championship, being named the MVP after averaging 18.7 points and 7.1 rebounds per game as a senior

IZZY MONEY

- Senior guard Izzy Higginbottom, a transfer from Arkansas State and Batesville, Ark. native, is making an immediate impact for the Hogs
- Higginbottom has been the Hogs' leading scorer in 16 games (Fairfield, Little Rock, UTA, UCLA, ORU, OSU, BGSU, BC, TTU, LIB, Troy, UCA, LSU, Texas, Auburn, Tennessee) this season
- She also leads the team and ranks second in the SEC in FT%, going 136-151 (.901) from the charity stripe. Higginbottom leads the SEC and ranks second in the NCAA in FTA (151) and leads the SEC and ranks No. 2 in the NCAA with 136 FTM.
- She's been perfect from the line in nine games (ETA&M, LR, UCLA, BGSU, SEMO, LU, Troy, LSU, Texas) this season.
- She has cemented herself as one of the best scorers in the NCAA through the first 19 games and ranks No. 4 in the country and first in the SEC in points per game (24.5), ahead of Vanderbilt's Khamil Pierre (22.4).
- Higginbottom scored 25+ points in three straight games, dating back to Nov. 29's game against Oklahoma State. She scored 26 against the Cowgirls, 26 against Bowling Green and 38 against Boston College. Higginbottom is just the third Arkansas player to accomplish the feat in the last 25 years. Chelsea Dungee was the most recent in 2018.
- Izzy is tied for the most 25+ point games in the NCAA (10 games) with Florida State's Ta'Niya Latson:

| Rk | Player | Team | Season | Count |
|----|-------------------|---------------------|---------|-------|
| 1 | Ta'Niya Latson | Florida State | 2024-25 | 10 |
| 2 | Izzy Higginbottom | Arkansas | 2024-25 | 10 |
| 3 | Grace Larkins | South Dakota | 2024-25 | 10 |
| 4 | JuJu Watkins | Southern California | 2024-25 | 8 |
| 5 | Hannah Hidalgo | Notre Dame | 2024-25 | 8 |
| 6 | Audi Crooks | Iowa State | 2024-25 | 8 |
| 7 | Mickayla Perdue | Cleveland State | 2024-25 | 7 |
| 8 | Khamil Pierre | Vanderbilt | 2024-25 | 7 |
| 9 | Kelsey Ransom | Georgetown | 2024-25 | 7 |
| 10 | S'Mya Nichols | Kansas | 2024-25 | 6 |

- Against Boston College, Higginbottom scored a career-high 38 points, the most points in a game for Arkansas since Dungee dropped 41 points at Auburn in 2019. It's tied for the 14th most points in an NCAA game the second most among SEC players
- With the 38 points from the BC game and 18 points against SEMO, Higginbottom was named Co-SEC Player of the Week. She's the first Razorback to win the weekly honor since 2022.
- With 23 points against Texas, Higginbottom now has 17 straight games in double figures and is the first Hog to accomplish the feat (15 straight) since Amber Ramirez did it in 2021-22.
- Higginbottom picked up her second 30+

game of the season after she dropped 36 points at Auburn on Jan. 9. It's tied for the second-most points in an SEC game so far this season. It's also the sixth most by a Razorback player in an SEC game and the most since Erynn Barnum scored 37 points against Ole Miss.

IZZY'S A-STATE SNAPSHOT

- Named a 2023 All-Sun Belt First Team selection following a historical junior season with the Red Wolves ... One of 10 semifinalists for the Becky Hammon Mid-Major Player of the Year ... Logged 22.2 points per game, which led the conference and was No. 8 in the NCAA, all while shooting 46.2 percent from the field and 36.7 percent from beyond the arc ... Led the league in free throws made (175), which was No. 2 in the nation during the regular season, and free throw attempts (192), seventh most in the NCAA ... Only player to average at least seven free throws per game on 90 percent efficiency from the free throw line since Elana Delle Donne in 2010-11 ... Registered seven 30+ point performances, including a career-high 35 points against South Alabama, and became a 1,000-point scorer this past season

SPANISH SPECIAL

- Arkansas WBB's seventh-ever international player in Cristina Sanchez Cerqueira is a member of the Spanish National Team
- Played almost nine minutes in Arkansas' first win of the season, against East Texas A&M
- Netted first collegiate three pointer and recorded a career high 10 rebounds in Arkansas' win over Central Arkansas
- Finished the 2023-24 season with one rebound in 1.5 minutes played off the bench at Tulsa in the WBIT
- Registered one block and played four minutes at Tennessee
- Represents her country in 3x3 tournaments, including just recently at the FIBA 3x3 World Cup in Debrecen, Hungary
- With Segle XXI, played in 26 games, averaging 6.4 points, 5.4 rebounds and 1.3 steals per game last season

PHENOM PHOENIX

- 2023 Fall signee Phoenix Stotijn enrolled early in January 2024 to Arkansas, and is a member of the Netherlands National Team
- Did not play in the second half of the 2023-24 season, but practiced with the team
- The 5-9 combo guard of the Netherlands played for Triple Threat, logging 13.6 points, 3.6 rebounds and 1.5 steals per game in the team's eight games
- Made her long awaited debut on Sunday against Texas Tech. The Dutch native settled in in the second half and shot 3-6 from three and converted her lone free throw attempt. Stotijn finished with 12 points and played just over 20 minutes.
- Recorded another 12 points, along with 5 rebounds, to be one of the Hogs' five players in

OUR RECORD WHEN...

| | |
|------------------------|-------------|
| Overall | 8-11 |
| Home / Away / Neutral | 6-5/2-2/0-4 |
| SEC | 1-3 |
| Home / Away | 0-2/1-1 |
| White Uniforms | 6-5 |
| White w/ Pink Uniforms | 1-0 |
| Cardinal Uniforms | 1-4 |
| Anthracite Uniforms | |
| Turquoise Uniforms | 0-2 |
| Pink Uniforms | |

LEADS/QUARTERS/HALFTIME/OT

| | |
|-------------------------------------|-------|
| Leading after the 1st quarter | 2-1 |
| Leading after the 2nd quarter/Half | 4-1 |
| Leading after the 3rd quarter | 5-1 |
| Leading at the half, home | 4-0 |
| Leading at the half, road/neutral | 0-1 |
| Tied at the half, home | |
| Tied at the half, road/neutral | |
| Games decided by 5 points or fewer | 1-2 |
| Games decided by 10 points or fewer | 1-2 |
| Leading with 5:00 left | 8-1 |
| Leading with 2:00 left | 7-1 |
| Overtime games | 1-0 |

OFFENSE

| | |
|-------------------------------------|-------|
| Scoring less than 70 points | 1-8 |
| Scoring 70-79 points | 3-3 |
| Scoring 80-89 points | 3-0 |
| Scoring 90-99 points | 1-0 |
| Scoring 100+ points | |
| 2 Players Or Less in Double Figures | 1-5 |
| 3 Players in Double Figures | 3-5 |
| 4 Players in Double Figures | 3-1 |
| 5 Players in Double Figures | 1-0 |
| 5+ Players in Double Figures | |
| When shooting 50 percent or higher | |
| When shooting less than 50 percent | 8-11 |

REBOUNDING/TURNOVERS

| | |
|--|-------|
| When outrebounding opponent | 5-0 |
| When outrebounded | 3-11 |
| When rebounds are even | |
| When grabbing 10+ offensive reb | 5-4 |
| When forcing 15+ turnovers | 5-3 |
| When committing less than 15 turnovers | 4-5 |
| When committing 15+ turnovers | 4-6 |

Top Scorers (Includes Ties)

| | |
|--------------|--|
| Higginbottom | Fairfield, Little Rock, UTA, UCLA, ORU, OSU, BGSU, BC, TTU, LIB, Troy, UCA, LSU, Texas, AUB, TEN |
| Smith | East Texas A&M |
| Ojenuwa | Ark. St. |
| Keats | SEMO |

Top Rebounders (Includes Ties)

| | |
|-------------------|--|
| Lawrence | Fairfield, East Texas A&M, UTA, UCLA, Ark. St., OSU, Texas |
| Ojenuwa | Little Rock, ORU, Ark. St., BC, SEMO, TTU, LIB, LSU, Texas, AUB, TEN |
| Johnson | BGSU |
| Higginbottom | LIB, Texas, AUB, TEN |
| Sanchez-Cerqueira | Troy, UCA |
| Keats | Texas |

Months

| | |
|----------|-------|
| November | 4-5 |
| December | 3-3 |
| January | 1-3 |
| February | |
| March | |



double figures for Arkansas' win over Central Arkansas

■ Her mother, Anouk, is a Dutch singer-songwriter with many albums topping the Dutch charts, most of them going Platinum and several debuting in the No. 1 position. Dubbed the "Adele of the Netherlands" by Mike Neighbors

CONSISTENCY IN THE NEIGHBORS' ERA

■ Head coach Mike Neighbors has led the program to consistency, now entering his eighth season at the helm

■ Guided his teams to six straight postseason berths (including 2020 season, where team would have been lock for NCAA Tournament)

■ With the postseason appearance in the WBIT last season, Neighbors matched the program record of six consecutive postseason qualifications, tying with his mentor Gary Blair

UNITED NATIONS

■ The 2024-25 roster features five international players from five different countries: Phoenix Stotijn (The Netherlands), Cristina Sanchez (Spain), Pinja Paananen (Finland), Vera Ojenuwa (Nigeria) and Danika Galea (Malta).

■ How to say "Go Hogs" in each language
 Finnish: Menkää Siat
 Dutch: Ga Varkens
 Maltese: Mur Hniezer
 Spanish: ¡Vamos cerdos!

KIKI FOR THREE

■ Sophomore guard Kiki Smith has established herself as a consistent scoring threat for Arkansas.

■ The Topeka, Kan. native has 10+ points in 10 of 19 games and has started every game this season.

■ Smith paced Arkansas with 22 points in first win of the season against East Texas A&M. Went 8-9 from FG, lone miss was in 4Q.

■ From beyond the arc, Kiki ranks eighth in the SEC and 61st in the NCAA with 41 3s.

■ Named the 2024 NJCAA DI WBB Player of the Year and First Team All-American at Hutchinson CC

■ Started in all 37 games, logging 17.6 points per game on 55.9 percent from the field (237-for-424), 44.4 percent from beyond the arc (82-for-103) and 79.6 percent from the free throw line (82-for-103)

NATURAL STATE SHOWDOWNS

■ The Razorbacks are 18-1 against in-state schools since the moratorium on playing in-state schools was lifted five years ago

■ Arkansas' records against in-state schools since 2019: Little Rock (7-0), Central Arkansas (5-0), UA-Pine Bluff (3-1), Arkansas State (4-0)

■ The Hogs faced Little Rock, Arkansas State and Central Arkansas this season and won all three games.

In The Standings

| | CONFERENCE | | | | OVERALL | | | | Streak | vs. T10 | vs. T25 | SEC FINISHES LAST 15 YEARS | |
|-------------------|------------|-------|-----|-----|---------|-------|------|-----|--------|---------|---------|----------------------------|------------------|
| | W-L | Pct. | H | A | W-L | Pct. | H | A | | | | | |
| LSU | 4-0 | 1.000 | 2-0 | 2-0 | 19-0 | 1.000 | 12-0 | 3-0 | 4-0 | W19 | 0-0 | 2-0 | 2023-24.....T9 |
| South Carolina | 5-0 | 1.000 | 2-0 | 3-0 | 17-1 | .944 | 8-0 | 4-1 | 5-0 | W12 | 4-1 | 6-1 | 2022-23.....8th |
| Kentucky | 4-0 | 1.000 | 2-0 | 2-0 | 15-1 | .938 | 10-0 | 3-1 | 2-0 | W8 | 0-0 | 2-1 | 2021-22.....T8 |
| Texas | 4-1 | .800 | 2-0 | 2-1 | 17-2 | .895 | 9-0 | 5-2 | 3-0 | W1 | 2-2 | 3-2 | 2020-21.....T5 |
| Tennessee | 3-2 | .600 | 1-2 | 2-0 | 15-2 | .882 | 9-2 | 3-0 | 3-0 | W2 | 0-2 | 1-2 | 2019-20.....T3 |
| Alabama | 3-2 | .600 | 2-1 | 1-1 | 16-3 | .842 | 9-1 | 3-2 | 4-0 | L1 | 0-2 | 1-2 | 2018-19.....10th |
| Oklahoma | 3-2 | .600 | 2-1 | 1-1 | 15-3 | .833 | 9-1 | 4-1 | 2-1 | W2 | 0-1 | 3-2 | 2017-18.....T12 |
| Ole Miss | 3-2 | .600 | 2-1 | 1-1 | 12-5 | .706 | 9-1 | 2-2 | 1-2 | W1 | 0-2 | 0-3 | 2016-17.....14th |
| Mississippi State | 2-3 | .400 | 1-1 | 1-2 | 15-4 | .789 | 7-1 | 4-3 | 4-0 | L1 | 1-1 | 1-3 | 2015-16.....10th |
| Florida | 2-3 | .400 | 1-1 | 1-2 | 11-8 | .579 | 9-2 | 2-3 | 0-3 | L1 | 0-0 | 0-3 | 2014-15.....T9 |
| Texas A&M | 2-3 | .400 | 2-1 | 0-2 | 9-8 | .529 | 8-3 | 0-3 | 1-2 | W1 | 0-2 | 1-5 | 2013-14.....8th |
| Vanderbilt | 1-3 | .250 | 1-1 | 0-2 | 14-4 | .778 | 10-1 | 3-2 | 1-1 | L3 | 0-1 | 0-2 | 2012-13.....T11 |
| Georgia | 1-4 | .200 | 1-1 | 0-3 | 9-10 | .473 | 7-4 | 0-4 | 2-2 | L2 | 0-0 | 0-0 | 2011-12.....T8 |
| Arkansas | 1-3 | .250 | 0-2 | 1-1 | 8-11 | .421 | 6-5 | 2-2 | 0-4 | L1 | 0-3 | 0-4 | 2010-11.....T4 |
| Missouri | 0-5 | .000 | 0-2 | 0-3 | 11-9 | .550 | 9-4 | 1-4 | 1-1 | L5 | 0-1 | 0-3 | 2009-10.....9th |
| Auburn | 0-5 | .000 | 0-3 | 0-2 | 9-9 | .500 | 5-4 | 2-4 | 2-1 | L6 | 0-2 | 0-5 | 2008-09.....T11 |

Game-by-Game Starters

| OPPONENT | 1 | 2 | 3 | 4 | 5 |
|------------------|----------|--------------|-------|----------|---------|
| Fairfield | K. Smith | Higginbottom | Keats | Lawrence | Ojenuwa |
| East Texas A&M | K. Smith | Higginbottom | Keats | Lawrence | Ojenuwa |
| Little Rock | K. Smith | Higginbottom | Keats | Lawrence | Ojenuwa |
| UT-Arlington | K. Smith | Higginbottom | Keats | Lawrence | Ojenuwa |
| UCLA | K. Smith | Higginbottom | Keats | Lawrence | Ojenuwa |
| Oral Roberts | K. Smith | Higginbottom | Keats | Lawrence | Ojenuwa |
| Arkansas State | K. Smith | Higginbottom | Keats | Lawrence | Ojenuwa |
| Oklahoma State | K. Smith | Higginbottom | Keats | Lawrence | Ojenuwa |
| Bowling Green | K. Smith | Higginbottom | Keats | Lawrence | Ojenuwa |
| Boston College | K. Smith | Higginbottom | Keats | Lawrence | Ojenuwa |
| SEMO | K. Smith | Higginbottom | Keats | Lawrence | Ojenuwa |
| Texas Tech | K. Smith | Higginbottom | Keats | Lawrence | Ojenuwa |
| Liberty | K. Smith | Higginbottom | Keats | Lawrence | Ojenuwa |
| Troy | K. Smith | Higginbottom | Keats | Lawrence | Ojenuwa |
| Central Arkansas | K. Smith | Higginbottom | Keats | Lawrence | Ojenuwa |
| LSU | K. Smith | Higginbottom | Keats | Lawrence | Ojenuwa |
| Texas | K. Smith | Higginbottom | Keats | Lawrence | Ojenuwa |
| Auburn | K. Smith | Higginbottom | Keats | Lawrence | Ojenuwa |
| Tennessee | K. Smith | Higginbottom | Keats | Lawrence | Ojenuwa |

Record with each lineup

K. Smith, Higginbottom, Keats, Lawrence, Ojenuwa: 8-11

SLOBBERING HOG

■ After a 17-year absence, the beloved "Slobbering Hog" logo has returned to center court for Razorback basketball.

■ The "Slobbering Hog" return was made possible after Arkansas AD Hunter Yurachek set out a challenge to Razorback fans to raise money for NIL to bring the logo back. Arkansas Edge, the school's NIL collective, raised \$500,000, thanks in part from a late donation and proceeds from a Justin Moore concert at the Walmart AMP, to reach the goal.

■ Best research indicates the "Slobbering Hog" made its first appearance for the 1974-75 season in Barnhill Arena for men's head coach Eddie Sutton's first season. (h/t Mike Cawood)



LUNCH & HOOPS

■ Razorback Women's Basketball fans can join Coach Mike Neighbors for his monthly Lunch and Hoops events at the Catfish Hole (4127 W. Wedington) as he talks about the season and upcoming games. The first of four Lunch and Hoops events is set for Tuesday, Nov. 19.

■ This year's luncheon dates are as follows: Tuesday, Nov. 19; Tuesday, Dec. 10; Tuesday, Jan. 14; Tuesday, Feb. 18

■ Patrons will be able to order off the menu and enjoy a variety of meal options. Doors for the luncheon will open at 11:15 a.m. and the program will begin at noon.

EXTRA! EXTRA!

■ Click [here](#) to access the Arkansas women's basketball media hub, home to press conferences and game-by-game information

■ Follow [@RazorbackComms](#) on X for news, notes, stats and info from the Razorback athletic department



2024-2025 ARKANSAS RAZORBACKS WOMEN'S BASKETBALL

| No. | Name | Pos. | Class | Ht. | Hometown (Previous School) |
|------------|----------------------------|-------------|--------------|------------|--|
| 0 | Ella Rogers | G | Sr. | 5-8 | Granville, Ohio (Granville HS) |
| 1 | Phoenix Stotijn | G | Fr. | 5-9 | Amsterdam, Netherlands |
| 2 | Kiki Smith | G | So. | 5-7 | Topeka, Kan. (Topeka HS/Hutchinson CC) |
| 3 | Izzy Higginbottom | G | Sr. | 5-7 | Batesville, Ark. (Batesville HS/Missouri/Arkansas St.) |
| 10 | Cristina Sanchez Cerqueira | F | So. | 6-1 | Granada, Spain (Segle XXI) |
| 15 | Jada Bates | G | Fr. | 6-3 | Powder Springs, Ga. (McEachern HS) |
| 16 | Pinja Paananen | F | Fr. | 6-2 | Laukaa, Finland (Jyväskylä Basketball Academy) |
| 20 | Karley Johnson | G | Jr. | 5-9 | Oklahoma City, Okla. (Mustang HS) |
| 21 | Loren Lindsay | G | R-So. | 5-11 | Fayetteville, Ark. (Fayetteville HS) |
| 22 | Vera Ojenuwa | F | So. | 6-4 | Delta State, Nigeria (Orhuwhorun/Barton CC) |
| 23 | Carly Keats | G | Jr. | 5-8 | Philadelphia, Miss. (Neshoba Central HS/Jones College) |
| 25 | Danika Galea | C | Fr. | 6-3 | St. Paul's Bay, Malta |
| 34 | Jenna Lawrence | F | So. | 6-3 | Melbourne, Ark. (Farmington HS) |
| 44 | Maryn Archer | G | R-Fr. | 5-7 | Derby, Kan. (Derby HS) |

COACHES AND SUPPORT STAFF

Head Coach: Mike Neighbors, 8th Season

Associate Head Coach: Todd Schaefer, 8th Season

Assistant Coach: Lacey Goldwire, 6th Season

Assistant Coach: Nick Bradford 1st Season

Director of Women's Basketball Operations: Amber Shirey, 37th Season

Director of Student-Athlete Development: Jayci Stone, 3rd Season

Special Assistant to the Head Coach/Director of Video: Evan Johnston, 2nd Season

Head Athletic Trainer: Simone Rush, 5th season

Strength & Conditioning Coach: Tyler Beckman, 4th season

PRONUNCIATION GUIDE

| | |
|--------------------|--------------------|
| #1 Phoenix Stotijn | Stow-Tine |
| #16 Pinja Paananen | PIN-ya PAH-ne-nen |
| #22 Vera Ojenuwa | oh-JEN-you-wuh |
| #25 Danika Galea | Danica gall-EE-yuh |
| #44 Maryn Archer | mare-in |
| Laukaa, Finland | LOW (like ow)-kuh |
| Granada, Spain | grey-nah-duh |



Last Time...

OFFENSE

| | |
|---|---|
| Scored 110+ | 110, vs. Providence (11-16-98) |
| Scored 100+ points at home | 100, vs. LA Tech (12-7-23) |
| Scored 100+ points on the road | 108, at Ole Miss (2-16-20) 108, Baylor (3-6-91) |
| Scored 90-99 points | 93 vs. UT-Arlington (11/14/24) |
| Scored 90+ points at home | 93 vs. UT-Arlington (11/14/24) |
| Scored 90+ points on the road | 93, at Little Rock (11-20-22) |
| Scored 80-89 points | 87 vs. UCA (12/29/24) |
| Scored 80-89 points at home | 87 vs. UCA (12/29/24) |
| Scored 80-89 points on the road | 81, at Florida (2-8-23) |
| Scored 35+ points in a quarter | 36 vs. UT-Arlington (11/14/24) |
| Was held to 50-59 | 59 at Auburn (1/9/25) |
| Was held to 49-40 | 48, vs. Auburn (3-7-24) |
| Was held to 39-20 | 34, at LSU, 2-7-19 |
| Was held to 20 or less | N/A |
| Made 40+ field goals | 40, vs. Central Arkansas (12-13-20) |
| Made 17+ three-point field goals | 19, vs. Alabama (2-28-21) |
| Made 10+ three-point field goals | 11 vs. UCA (12/29/24) |
| Did not make 3-pointer (since 1986) | 0-10, at LSU, (2-7-19) |
| Made 30 free throws | 30 (30-39), vs. No. 4 Baylor (12-6-20) |
| Made 25 free throws | 25 (25-35), vs. Vanderbilt (1-16-23) |
| Shot 50-59 or better | 55.4, vs. LA Tech (12-7-23) |
| Shot 60 percent or better | 62.5 (30-48), vs. Little Rock (11-20-22) |
| Held to less than 30 percent | 286 (18-63) at #5 UCLA (11/17/24) |
| Held to less than 20 percent | 182 (10-55), vs. No. 6 Tennessee (1-8-12; L, 38-69) |
| Had 20 or more assists in a game | 20, vs. LA Tech (3-16-23) |

DEFENSE

| | |
|---|---|
| Allowed 100 points | 101 at #5 UCLA (11/17/24) |
| Allowed 80-99 points | 93 vs. #16 Tennessee (1/12/25) |
| Held opponent to 40-49 points | 45 vs. SEMO (12/8/24) |
| Held opponent to 39-30 | 36, vs. Little Rock (11-14-23) |
| Held an SEC opponent under 50 points in 3 cons. games | 47, vs. Auburn (1-29-15; W, 52-47), Alabama (2-1-15; W, 53-42), No. 24/21 Georgia (2-9-15; W, 54-48) |
| Held opponent to 29 points or less | 23, vs. Binghamton, 11-30-13 |
| Held an opponent under 15 points in a half | 14, vs. Little Rock (11-14-23) |
| Held an opponent to 2 points in a quarter | 2, vs. UCA (12-13-20) |
| Held opponent under 15 field goals | 14, vs. Little Rock (11-14-23) |
| Held opponent to less than 30 percent shooting | 27.0 (17-63) vs. SEMO (12/8/24) |
| Held opponent to less than 20 percent shooting | 19.7 (13-66), vs. Northwestern State (12-15-19) |
| Held opponent under 15 percent from 3-point | 11.1 (2-18) vs. Oklahoma State (11/29/24) |
| Opponent did not make a 3-pointer | 0, at Kentucky (1-4-24) |
| Had 70+ rebounds | 74, vs. Mississippi Valley State (11-24-89) |
| Had 60-69 rebounds | 64, vs. Prairie View A&M (12-16-18) |
| Had 50-59 rebounds | 54 vs. SEMO (12/8/24) |
| Had 10 or more blocked shots in a game | 10 vs. Bowling Green (11/30/24) |
| Had 20 or more steals in a game | 20, vs. ORU (11-13-13) |
| Had 15 or more steals in a game | 18, vs. UT Martin (12-29-19) |
| Forced 25+ turnovers in a game | 28, vs. Northern Arizona (11-24-22) |

OTHER

| | |
|--|--|
| Won an overtime game | 71-60 vs. Little Rock, 11/11/24 |
| Lost an overtime game | 76-73, vs. Ole Miss (1-29-23) |
| Won a double overtime game | 73-72, vs. Florida (1-29-12) |
| Lost a double overtime game | N/A |
| Won a triple overtime game | 91-80, Win in 3OT, 2-10-13, at Alabama |
| Won at the buzzer | 60-59, vs. Illinois (Maryam Dauda, 12-20-23) |
| Played consecutive OT games | 1-24-16 at Auburn (lost); 1-28-16 vs. Florida (lost) |
| Won a game after being down 15+ points | 11/11/24 at Little Rock (16 point deficit) |
| Won regular season tournament | Paradise Jam (St. Thomas, U.S. Virgin Islands, Nov. 24-26, 2022) |
| Defeated ranked team | 71-58, at No. 15 Florida State (11-30-23) |
| Defeated a ranked team on the road | 71-58, at No. 15 Florida State (11-30-23) |
| All-time SEC win streak | 8 games (1-15-12: Auburn through 2-15-12: at Auburn) |
| All-time SEC home win streak | 5 games (1-15-12: Auburn -- 2-9-12: South Carolina) |
| | 5 games (1-14-21: Florida -- 2-28-21: Alabama) |

A RAZORBACK PLAYER ...

| | |
|---|---|
| Scored 20-24 points | 23, Izzy Higginbottom at #5 Texas (1/5/25) |
| Scored 25-29 points | 26, Izzy Higginbottom vs. #16 Tennessee (1/12/25) |
| Scored 30-34 points | 33, Taliah Scott, vs. Auburn (2/4/23) |
| Scored 35-39 points | 36, Izzy Higginbottom at Auburn (1/9/25) |
| Scored 40+ points | 41, Chelsea Dungee vs. Auburn (2/10/19) |
| Scored 35+ points in an SEC game | 36, Izzy Higginbottom at Auburn (1/9/25) |
| Scored 25+ points in three straight games | Izzy Higginbottom (OKST 26, BGSU 26, BC 38) (2024) |
| Scored 20+ points 10 times in a season | Izzy Higginbottom (13x 2024-25) |
| Taliah Scott (13x 2023-24), Chelsea Dungee (17x 2020-21), Chelsea Dungee (11x 2019-20) & Chelsea Dungee (20x 2018-19) | |
| Double figures in 15 consecutive games (season) | Jessica Jackson, 11/11/16, LSU 1-8-17 |
| | Chelsea Dungee, 26 games, (2018-19 & 2019-20) |
| | Chelsea Dungee, 31 games, (2019-20 & 2020-21) |
| | Amber Ramirez, 16 games (2021-22) |
| | Izzy Higginbottom, 19 games (2024-25) |
| Five players scored double figures in 1 game | vs. vs. UCA (12/29/24) |
| | Higginbottom (26), Ojenuwa (12), Smith (12), Stotijn (12), Sanchez Cerqueira (10 rebs) |
| Five starters in double figures | vs. Kentucky (1-25-24) |
| | Daniels (22), Dauda (16), Johnson (14), Keats (14), Spencer (13) |
| Seven players scored in double figures in 1 game | vs. Northwestern State (11-9-18) |
| | (Tolefree 19, Gaulden 16, Monk 12, Doumbia 11, Dungee 11, Thomas 11, Williams 10) |
| Made 10+ field goals in a game | 13, Izzy Higginbottom at Auburn (1/9/25) |
| Attempted 20+ field goals in a game | 20, Izzy Higginbottom vs. #16 Tennessee (1/12/25) |
| Made 10+ free throws in a game | 10, Izzy Higginbottom vs. Boston College (12/5/24) |
| Made 7 or more 3-pt FG in a game | 8, Saylor Poffenbarger, at Missouri (1-28-24) |
| Attempted 10 or more 3-pt FG in a game | 11, Carly Keats vs. #6 LSU (1/2/25) |
| Had 10-14 rebounds | 10, Cristina Sanchez Cerqueira vs. UCA (12/29/24) |
| Had 15-19 rebounds | 17, Saylor Poffenbarger, vs. Georgia (1-7-24) |
| Had 20+ rebounds | 23, Saylor Poffenbarger, at No. 15 Florida State (11-30-23) (school record) |
| Had 10 offensive reb - Records go back to 05-06 | 11, Melissa Wolff vs. New Orleans (1-30-15) |
| Had 10+ defensive reb - Records go back to 05-06 | 10, Vera Ojenuwa vs. SEMO (12/8/24) |
| Had 10+ assists | 11, Samara Spencer, vs. LA Tech (3-16-23) |
| Had 10+ assists in consecutive games | Jailyn Mason (11 vs. HBU, 12-28-16 and 10 at Ole |
| | Miss, 1-1-17) & Calli Berna (11 vs. No. 10/8 Kentucky, 2/7/13 and 11 at Alabama, 2/10/13) |
| Had 5+ blocks in a game | 5, Jenna Lawrence vs. Bowling Green (11/30/24) |
| Had 10+ blocks in a game | 10, Maryam Dauda, at Alabama (1-14-24) (school record) |
| Had 5 or more steals in a game | 5, Makayla Daniels, vs. Georgia (1-7-24) |
| Had a double-double | 12 points and 11 rebounds, Vera Ojenuwa vs. Texas Tech (12/15/24) |
| Had a double-double in two consecutive games | Vera Ojenuwa vs. SEMO (12/9/24) and Texas Tech (12/15/24) |
| | 13 pts & 14 rbd vs. SEMO (12/8/24)/12 pts & 11 rbd vs. Texas Tech (12/15/24) |
| Had two players record a double-double | Samara Spencer (31 pts/14 reb) & |
| | Maryam Dauda (12 rbd/10blks), at Alabama (1-14-24) |
| Had seven double-doubles in a season | Saylor Poffenbarger, 8, 2023-24 |
| | (MSU @FSU, LA TECH, UAPB, UIC, UGA, BAMA, @UF) |
| Had 10+ double-doubles in a season | 2006-07, Lauren Ervin (14) |
| Had a triple-double | 14 pts, 13 rbd, 12 asts, C'eira Ricketts vs. Auburn (1-18-09) |



MORE ABOUT MIKE

Hometown: Greenwood, Ark. (Greenwood HS)
 Family: Daughter Abby; Sons Alec, Bowen and Barrett; granddaughter Emzey
 Alma Mater: Arkansas, 1993

NEIGHBORS BY THE NUMBERS

244 Wins (244-144, 12 seasons)
 16 Signed McDonalds' All-Americans
 12 Years as a head coach
 9 Postseason appearances
 5 Players drafted in the WNBA (HC)
 1 Final Four appearance

LEARN MORE

Sign up for Mike Neighbors' newsletter and listen to his podcasts at CoachNeighbors.com



NABES FAVES

TOP 10 MOVIES

1. A Few Good Men
2. The Hunt For Red October
3. The Silence Of The Lambs
4. Hoosiers
5. O Brother, Where Art Thou?
6. Moneyball
7. Top Gun
8. Zero Dark Thirty
9. The Lion King
10. Purple Rain

See the entire list here: <http://imdb.to/2roy-aEO>

TOP 10 SONGS

1. Sweet Child O' Mine (Guns N' Roses)
2. You Shook Me All Night Long (AC/DC)
3. Man In The Mirror (Michael Jackson)
4. Amarillo By Morning (George Strait)
5. Jessie's Girl (Rick Springfield)
6. Hysteria (Def Leppard)
7. Fishin' In The Dark (Nitty Gritty Dirt Band)
8. The Ballad of Curtis Loew (Lynyrd Skynyrd)
9. Wanted Dead Or Alive (Bon Jovi)
10. Let's Go Crazy (Prince)

TOP 10 TV SHOWS

1. West Wing (first three seasons)
2. Ted Lasso
3. The Wire
4. Breaking Bad
5. Seinfeld
6. The Newsroom
7. Prison Break
8. Arrested Development
9. Game of Thrones
10. The Goldbergs



MIKE NEIGHBORS

Eighth Season
 Career Record: 244-144 (12) | Arkansas Record: 146-103 (8)

Arkansas women's basketball has been transformed into a nationally recognized program in seven years thanks to head coach Mike Neighbors. During his time back home at his alma mater, Neighbors has guided his Hogs to the best seven-year period of sustained success in program history with 138 wins and six postseason qualifications in that time. The proof of his success, and the success of his system, lies in the numbers - Neighbors has accumulated 242 wins during his 12 seasons as a head coach, the most of any Power 5 head coaches in 10 or fewer seasons, as well as one of only two NCAA Division I Head Coaches.

Entering his eighth season on the bench for Arkansas, the program is coming off its sixth consecutive winning season, sixth straight postseason appearance (if including the 2020 NCAA Tournament had it not been cancelled due to the COVID-19 pandemic, as Arkansas was a lock to make the Big Dance).

In 2022-23, the Hogs started out the season 13-0, which was tied for the second-best start in program history. Going into Mid-December, the Hogs were ranked as high as No. 17 in the AP Poll. The Hogs won another SEC Tournament game in comeback fashion versus Missouri to make it to the quarterfinals and hold the best winning percentage in the SEC Tournament among all coaches in Arkansas history with an 8-6 record. Continuing into postseason, Arkansas became the automatic bid out of the SEC to the Postseason WNIT, making it to the Great 8, while being able to host three of its four games at Bud Walton Arena. Neighbors led the Hogs to two All-SEC selections, including Second Team choice Erynn Barnum, who was also on the Midseason Top 10 List for the Katrina McClain Award, as well as All-Freshman selection Saylor Poffenbarger, who broke a school record for five SEC Freshman of the Week accolades. The Hogs finished the season with 24 wins, which tied for the most in the Neighbors' era and matches the fourth most in a single season in program history. Additionally, four players averaged double digits in scoring, the most in the Southeastern Conference.

Prior to Arkansas, Neighbors guided Washington to four seasons of unprecedented success, highlighted by the 2016 NCAA Final Four and two NCAA Sweet 16 appearances. Neighbors was an assistant for the Huskies prior to this promotion and also has had stops at Xavier, Tulsa, Colorado and Arkansas as an assistant.

A native of Greenwood, Arkansas, Neighbors received his associate degree at the University of Arkansas - Fort Smith and his bachelor's degree from the University of Arkansas in 1993. Neighbors is married to Jayci Stone. He has four children, a daughter, Abby and three sons, Alec, Bowen and Barrett, as well as a granddaughter, Emzey.

TIMELINE

- Bentonville HS Head Coach 1994-98
- Cabot HS Head Coach 1998-99
- Arkansas Director of Ops 1999-01
- Tulsa Univ. Assistant Coach 2001-05
- Univ. of Colorado Assistant Coach 2005-06
- Univ. of Arkansas Assistant Coach 2006-07
- Xavier Assistant Coach 2007-11
- Univ. of Washington Assistant Coach 2011-13
- Univ. of Washington Head Coach 2013-17
- Univ. of Arkansas Head Coach 2017-present

COACHING HISTORY

University of Washington

| Year | Overall | Pac-12 | Finish |
|---------|--------------|--------------|--------|
| 2013-14 | 20-14 (.588) | 10-8 (.556) | 6 |
| 2014-15 | 23-10 (.697) | 11-7 (.611) | 5 |
| 2015-16 | 26-11 (.703) | 11-7 (.611) | 5 |
| 2016-17 | 29-6 (.829) | 15-3 (.833) | T2 |
| UW | 98-41 (.705) | 47-25 (.662) | |

University of Arkansas

| Year | Overall | SEC | Finish |
|---------|----------------|--------------|--------|
| 2017-18 | 13-18 (.419) | 3-13 (.188) | T11 |
| 2018-19 | 22-15 (.611) | 6-10 (.375) | 10 |
| 2019-20 | 24-8 (.750) | 10-6 (.625) | T3 |
| 2020-21 | 19-9 (.679) | 9-6 (.600) | T5 |
| 2021-22 | 18-14 (.563) | 7-9 (.438) | T8 |
| 2022-23 | 24-13 (.649) | 7-9 (.438) | 8 |
| 2023-24 | 18-15 (.545) | 6-10 (.375) | T9 |
| 2024-25 | 8-11 (.421) | 1-3 (.250) | - |
| Ark | 146-103 (.586) | 49-66 (.426) | 8 yrs |
| Totals | 244-144 (.629) | 97-91 (.516) | 12 yrs |

COACHING DEVELOPMENT

| Coach | w/Nabes | Now |
|----------------|-----------|-----------------------------|
| Adia Barnes | '14-15 | HC Arizona |
| Adam Call | '14 | AC George Washington |
| Morgan Valley | '16 | AC UConn |
| Todd Schaefer | '16-Pres. | AHC Arkansas |
| Chelsea Dungee | '18-21 | AC Troy |
| Evan Johnston | '18-22 | Special Ast. to HC Arkansas |

PLAYER DEVELOPMENT

| YEAR | UNIVERSITY | PLAYER | ROUND | OVERALL | TEAM NOTE |
|------|------------|------------------|-------|---------|---|
| 2021 | Arkansas | Chelsea Dungee | 1 | 5 | Dallas Wings ! @ |
| 2021 | Arkansas | Destiny Slocum | 2 | 14 | Las Vegas Aces ! @ |
| 2021 | Arizona | Aari McDonald | 1 | 3 | Atlanta Dream @ |
| 2017 | Washington | Kelsey Plum | 1 | 1 | San Antonio Stars ! @ Las Vegas Aces |
| | Washington | Chantel Osahor | 2 | 21 | Chicago Sky ! @ |
| 2016 | Washington | Talia Walton | 3 | 29 | Los Angeles Sparks ! @ |
| 2011 | Xavier | Amber Harris | 1 | 4 | Minnesota Lynx ! # |
| | Xavier | Ta'Shia Phillips | 1 | 8 | Atlanta Dream ! # |
| | TAMU/UAFS | Tanisha Smith | 2 | 22 | Seattle Storm # |
| | Colorado | Brittany Spears | 2 | 19 | Phoenix Mercury * |
| 2009 | Arkansas | Shameka Christon | 1 | 5 | New York Liberty \$ |
| 2008 | Arkansas | Lauren Ervin | 3 | 37 | Connecticut Sun ! # |
| 2006 | Tulsa | Megan Moody | - | - | Houston Comets Free Agent # |
| 2003 | Tulsa | Allison Curtin | 1 | 12 | Houston Comets ! # Traded to Detroit Shock |
| | Arkansas | Dana Cherry | 2 | 23 | Charlotte Sting \$ |

*- Signed but did not coach

!- At the school when player was drafted

@- Worked with player as a head coach

#- Worked with player as an assistant coach

\$- Worked with player as other (GA, etc)



MORE NABES FACTS

- **Movies:** His expansive movie collection includes digital, disk and VHS copies. Did you know he used to work at BlockBuster? On a related note, he also collects books that have been turned into movies.
- **Baseballs autographed by movie stars:** Ask him about this collection - talk about some good stories.
- **Lunch Boxes:** Coach collects tin lunch boxes that he carried to school and has them displayed in his home. His first lunch box had KISS on it.
- **Hamilton:** Nabes is a huge Hamilton fan, and routinely quotes the Broadway musical to players, fans and media alike.
- **Athens City Champion:** Coach stumbled upon a dart tournament while on a trip to Athens, Georgia. He joined in and was one of the two-man winning team.
- **Ask him about shoes, music, movies, guitars, basket-ball nostalgia - just about anything!**



| NEIGHBORS VS. | W - L | | | | |
|--------------------|------------|-------------------|------|--------------------|------|
| Abilene Christian | 2 0 | Fresno State | 2 0 | New Mexico State | 1 0 |
| Alabama | 6 3 | Furman | 1 0 | New Orleans | 1 0 |
| Arizona State | 2 6 | Georgia | 2 7 | Northern Arizona | 1 0 |
| Arizona | 6 0 | Grambling State | 2 0 | Northwestern State | 2 0 |
| Arkansas State | 4 0 | Grand Canyon | 1 0 | Notre Dame | 0 1 |
| Auburn | 9 2 | Hartford | 1 0 | Oklahoma | 1 2 |
| Baylor | 1 0 | Hawai'i | 1 0 | Oklahoma State | 0 1 |
| Belmont | 2 0 | Houston | 2 0 | Ole Miss | 5 4 |
| Boise State | 1 0 | Idaho | 1 0 | Oral Roberts | 5 1 |
| Boston College | 1 0 | Illinois | 1 0 | Oregon State | 1 6 |
| Bowling Green | 0 1 | Iowa State | 0 1 | Oregon | 5 4 |
| BYU | 1 0 | Jackson State | 2 0 | Pennsylvania | 1 0 |
| California | 5 4 | Kansas | 0 2 | Pittsburgh | 1 1 |
| Central Arkansas | 5 0 | Kansas State | 2 0 | Portland | 3 1 |
| Central Florida | 0 1 | Kent State | 1 0 | Prairie View A&M | 1 0 |
| Charlotte | 1 0 | Kentucky | 3 6 | Saint Mary's | 0 1 |
| Clemson | 1 0 | Lamar | 1 0 | Sam Houston | 2 0 |
| Colorado State | 1 0 | Liberty | 0 1 | Samford | 2 0 |
| Colorado | 9 0 | Little Rock | 5 0 | San Diego State | 2 0 |
| Connecticut | 1 1 | Louisiana-Monroe | 3 0 | San Diego | 1 0 |
| Creighton | 1 1 | Louisiana Tech | 2 0 | Santa Clara | 1 0 |
| CSUN | 1 0 | LSU | 3 6 | Savannah State | 1 0 |
| DePaul | 0 1 | Marquette | 0 1 | Seattle | 4 0 |
| East Texas A&M | 1 0 | McNeese State | 1 0 | SEMO | 1 0 |
| Eastern Washington | 1 0 | Maryland | 1 1 | SFA | 1 0 |
| Fairfield | 0 1 | Miami | 0 1 | SMU | 2 0 |
| Florida State | 2 0 | Mississippi State | 3 7 | South Carolina | 1 11 |
| Florida | 4 4 | Missouri | 14 4 | South Dakota | 2 0 |
| FGCU | 1 0 | Montana State | 2 0 | Stanford | 3 5 |
| Fordham | 1 0 | Murray State | 1 0 | Stony Brook | 1 0 |
| | | Nebraska | 1 1 | Syracuse | 0 2 |
| | | | | Tarleton State | 1 0 |
| | | | | TCU | 0 1 |
| | | | | Tennessee | 2 7 |
| | | | | Tennessee Martin | 1 0 |
| | | | | Tennessee State | 1 0 |
| | | | | Tennessee Tech | 1 0 |
| | | | | Texas | 0 1 |
| | | | | Texas A&M | 4 9 |
| | | | | Texas Tech | 2 1 |
| | | | | Troy | 1 1 |
| | | | | Tulsa | 4 1 |
| | | | | UAB | 1 0 |
| | | | | UAPB | 3 1 |
| | | | | UC Irvine | 1 0 |
| | | | | UC Riverside | 2 0 |
| | | | | UCLA | 4 4 |
| | | | | UIC | 1 0 |
| | | | | UIW | 1 0 |
| | | | | USC | 6 0 |
| | | | | USF | 0 1 |
| | | | | Utah | 7 4 |
| | | | | UT-Arlington | 3 0 |
| | | | | UTEP | 0 2 |
| | | | | Vanderbilt | 4 4 |
| | | | | Wake Forest | 1 0 |
| | | | | Washington State | 5 3 |
| | | | | Weber State | 1 0 |
| | | | | Wisconsin | 4 0 |
| | | | | Wright State | 0 1 |
| | | | | Yale | 1 0 |

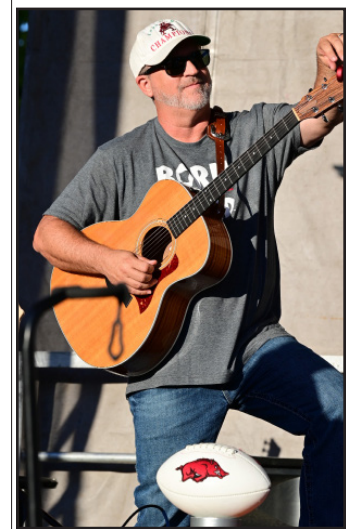

Last Meeting's Box Score



Official Basketball Box Score - Final
Alabama at Arkansas
 02/01/24 Bud Walton Arena, Fayetteville
 2023-24 Women's Basketball

Game Time: 8:00 PM
 Game Duration: 1:48
 Attendance: 2,756

Officials: Angelica Suffren, Eric J Brewton, Nykesha Thompson

Alabama - 86

Record: 17-6 (4-4)

| NO. | Name | F/G | Min | FG M-A | 3P M-A | FT M-A | Rebounds | | | Fouls | | TP | AS | TO | ST | Blocks | | +/- |
|---------------|---------------------|-----|-------|-----------|-----------|-----------|----------|----|-----|-------|----|----|----|----|----|--------|----|-----|
| | | | | | | | OR | DR | TOT | PF | FD | | | | | BS | BA | |
| 21 | Essence Cody | F | 31:17 | 6-10 | 0-1 | 0-0 | 4 | 3 | 7 | 4 | 0 | 12 | 0 | 2 | 0 | 1 | 0 | 20 |
| 0 | Loyal McQueen | G | 28:09 | 0-7 | 0-3 | 2-2 | 0 | 1 | 1 | 1 | 3 | 2 | 6 | 2 | 2 | 0 | 1 | 5 |
| 3 | Sarah Ashlee Barker | G | 35:49 | 8-12 | 3-5 | 6-9 | 2 | 9 | 11 | 2 | 7 | 25 | 4 | 3 | 3 | 0 | 0 | 22 |
| 23 | Jessica Timmons | G | 28:01 | 4-10 | 2-4 | 2-2 | 0 | 7 | 7 | 1 | 3 | 12 | 4 | 2 | 0 | 0 | 1 | 16 |
| 32 | Aaliyah Nye | G | 33:04 | 5-11 | 3-7 | 2-3 | 1 | 2 | 3 | 3 | 2 | 15 | 1 | 3 | 1 | 1 | 2 | 11 |
| 13 | JeAnna Cunningham | | 05:25 | 0-0 | 0-0 | 0-0 | 0 | 1 | 1 | 2 | 0 | 0 | 0 | 1 | 0 | 0 | 0 | -1 |
| 42 | Meg Newman | | 01:22 | 0-0 | 0-0 | 0-0 | 0 | 0 | 0 | 0 | 0 | 0 | 0 | 0 | 0 | 0 | 0 | -2 |
| 51 | Del'Janae Williams | | 07:42 | 1-2 | 0-1 | 2-2 | 0 | 0 | 0 | 1 | 1 | 4 | 0 | 0 | 0 | 0 | 0 | 4 |
| 22 | Karly Weathers | | 25:04 | 6-8 | 4-6 | 0-0 | 3 | 7 | 10 | 2 | 1 | 16 | 4 | 0 | 0 | 1 | 0 | 10 |
| 31 | Naomi Jones | | 03:18 | 0-0 | 0-0 | 0-0 | 0 | 0 | 0 | 1 | 0 | 0 | 0 | 3 | 0 | 0 | 0 | -3 |
| 5 | Reychel Douglas | | 00:49 | 0-0 | 0-0 | 0-0 | 0 | 0 | 0 | 0 | 0 | 0 | 0 | 0 | 0 | 0 | 0 | -2 |
| Team | | | | | | | 2 | 4 | 6 | | | 0 | | 0 | | | | |
| Totals | | | | 30-60 | 12-27 | 14-18 | 12 | 34 | 46 | 17 | 17 | 86 | 19 | 16 | 6 | 3 | 4 | 16 |

Technical Fouls::NONE

| Shooting By Period | | |
|---------------------|-------|-------|
| 1 st FG% | 7-16 | 43.8% |
| 3PT% | 3-7 | 42.9% |
| FT% | 3-4 | 75% |
| 2 nd FG% | 8-13 | 61.5% |
| 3PT% | 2-5 | 40.0% |
| FT% | 5-6 | 83.3% |
| 3 rd FG% | 10-19 | 52.6% |
| 3PT% | 5-8 | 62.5% |
| FT% | 3-3 | 100% |
| 4 th FG% | 5-12 | 41.7% |
| 3PT% | 2-7 | 28.6% |
| FT% | 3-5 | 60% |
| GM FG% | 30-60 | 50.0% |
| 3PT% | 12-27 | 44.4% |
| FT% | 14-18 | 77.8% |

Dead Ball Rebounds: 1, 1

Arkansas - 70

Record: 16-7 (4-4)

| NO. | Name | F/G | Min | FG M-A | 3P M-A | FT M-A | Rebounds | | | Fouls | | TP | AS | TO | ST | Blocks | | +/- |
|---------------|---------------------|-----|-------|-----------|-----------|-----------|----------|----|-----|-------|----|----|----|----|----|--------|----|-----|
| | | | | | | | OR | DR | TOT | PF | FD | | | | | BS | BA | |
| 30 | Maryam Dauda | F | 31:57 | 3-7 | 2-5 | 2-2 | 3 | 1 | 4 | 3 | 1 | 10 | 4 | 3 | 0 | 3 | 0 | -6 |
| 2 | Samara Spencer | G | 36:48 | 4-14 | 2-8 | 4-5 | 3 | 4 | 7 | 2 | 5 | 14 | 2 | 4 | 1 | 0 | 0 | -14 |
| 4 | Saylor Poffenbarger | G | 30:16 | 9-18 | 4-9 | 1-3 | 1 | 10 | 11 | 2 | 4 | 23 | 1 | 0 | 2 | 0 | 1 | -16 |
| 20 | Karley Johnson | G | 25:22 | 1-4 | 0-2 | 0-0 | 0 | 0 | 0 | 3 | 1 | 2 | 0 | 1 | 1 | 0 | 0 | -6 |
| 43 | Makayla Daniels | G | 37:23 | 4-8 | 2-5 | 1-1 | 0 | 1 | 1 | 3 | 2 | 11 | 5 | 1 | 0 | 1 | 0 | -18 |
| 0 | Taliah Scott | | 28:54 | 3-14 | 1-8 | 3-4 | 1 | 2 | 3 | 2 | 4 | 10 | 2 | 1 | 2 | 0 | 1 | -9 |
| 55 | Emrie Ellis | | 08:03 | 0-3 | 0-1 | 0-0 | 2 | 0 | 2 | 1 | 0 | 0 | 1 | 0 | 0 | 0 | 1 | -10 |
| 34 | Jenna Lawrence | | 01:17 | 0-0 | 0-0 | 0-0 | 0 | 0 | 0 | 1 | 0 | 0 | 0 | 1 | 0 | 0 | 0 | -1 |
| Team | | | | | | | 1 | 3 | 4 | | | 0 | | 0 | | | | |
| Totals | | | | 24-68 | 11-38 | 11-15 | 11 | 21 | 32 | 17 | 17 | 70 | 15 | 11 | 6 | 4 | 3 | -16 |

Technical Fouls::NONE

| Shooting By Period | | |
|---------------------|-------|-------|
| 1 st FG% | 7-17 | 41.2% |
| 3PT% | 5-12 | 41.7% |
| FT% | 0-1 | 0% |
| 2 nd FG% | 2-19 | 10.5% |
| 3PT% | 2-11 | 18.2% |
| FT% | 0-0 | 0% |
| 3 rd FG% | 9-14 | 64.3% |
| 3PT% | 3-6 | 50.0% |
| FT% | 5-7 | 71.4% |
| 4 th FG% | 6-18 | 33.3% |
| 3PT% | 1-9 | 11.1% |
| FT% | 6-7 | 85.7% |
| GM FG% | 24-68 | 35.3% |
| 3PT% | 11-38 | 28.9% |
| FT% | 11-15 | 73.3% |

Dead Ball Rebounds: 2, 0

| | UA | ARK |
|------------------|---------------------------|---------------------------|
| Biggest lead | 25 (3 rd 3:20) | 3 (1 st 5:20) |
| Best Scoring Run | 14 (3 rd 9:45) | 12 (4 th 3:38) |
| Lead Changes | 4 | |
| Times Tied | 4 | |
| Time with Lead | 34:01 | 03:53 |

| Points from | UA | ARK |
|---------------|----|-----|
| Turnovers | 18 | 9 |
| Paint | 32 | 24 |
| Second Chance | 9 | 11 |
| Fast Breaks | 21 | 14 |
| Bench | 20 | 10 |

| | Period by Period Scoring | | | | |
|-----|--------------------------|-----|-----|-----|-----|
| | 1st | 2nd | 3rd | 4th | TOT |
| UA | 20 | 23 | 28 | 15 | 86 |
| ARK | 19 | 6 | 26 | 19 | 70 |



Overall Stats

Game Records

| Record | Overall | Home | Away | Neutral |
|----------------|---------|------|------|---------|
| ALL GAMES | 8-11 | 6-5 | 2-2 | 0-4 |
| CONFERENCE | 1-3 | 0-2 | 1-1 | 0-0 |
| NON-CONFERENCE | 7-8 | 6-3 | 1-1 | 0-4 |

Score by Periods

| Team | 1st | 2nd | 3rd | 4th | OT | TOT |
|-----------|-----|-----|-----|-----|----|------|
| Arkansas | 295 | 346 | 343 | 345 | 11 | 1340 |
| Opponents | 392 | 316 | 390 | 322 | 0 | 1420 |

Team Box Score

| No. | Player | | | | Total | | | 3-Point | | F-Throw | | Rebounds | | | | | | | | | | |
|------------------|-----------------------------|-----------|-------------|------|-----------------|-------------|----------------|-------------|----------------|-------------|------------|------------|------------|-------------|------------|----------|------------|------------|-----------|------------|-------------|-------------|
| | | GP-GS | MIN | AVG | FG-FGA | FG% | 3FG-3FGA | 3FG% | FT-FTA | FT% | OFF | DEF | TOT | AVG | PF | DQ | A | TO | BLK | STL | PTS | AVG |
| 3 | HIGGINBOTTOM, Izzy | 19-19 | 647:21 | 34.1 | 154-320 | .481 | 22-60 | .367 | 136-151 | .901 | 11 | 66 | 77 | 4.1 | 28 | 0 | 70 | 72 | 3 | 23 | 466 | 24.5 |
| 2 | SMITH, Kiki | 19-19 | 584:15 | 30.7 | 70-171 | .409 | 41-103 | .398 | 18-26 | .692 | 7 | 33 | 40 | 2.1 | 32 | 0 | 47 | 45 | 5 | 13 | 199 | 10.5 |
| 23 | KEATS, Carly | 19-19 | 465:37 | 24.5 | 55-162 | .340 | 30-100 | .300 | 15-16 | .938 | 1 | 36 | 37 | 1.9 | 9 | 0 | 15 | 26 | 3 | 5 | 155 | 8.2 |
| 22 | OJENUWA, Vera | 19-19 | 451:44 | 23.8 | 56-119 | .471 | 2-8 | .250 | 30-54 | .556 | 51 | 89 | 140 | 7.4 | 61 | 5 | 14 | 43 | 12 | 16 | 144 | 7.6 |
| 34 | LAWRENCE, Jenna | 19-19 | 492:42 | 25.9 | 44-128 | .344 | 23-88 | .261 | 16-19 | .842 | 23 | 88 | 111 | 5.8 | 29 | 0 | 6 | 17 | 20 | 14 | 127 | 6.7 |
| 1 | STOTJIN, Phoenix | 8-0 | 158:59 | 19.9 | 18-61 | .295 | 7-33 | .212 | 9-14 | .643 | 4 | 8 | 12 | 1.5 | 10 | 0 | 13 | 25 | 0 | 4 | 52 | 6.5 |
| 25 | GALEA, Danika | 16-0 | 180:44 | 11.3 | 30-50 | .600 | 2-8 | .250 | 11-14 | .786 | 13 | 16 | 29 | 1.8 | 35 | 3 | 3 | 17 | 4 | 5 | 73 | 4.6 |
| 15 | BATES, Jada | 18-0 | 218:31 | 12.1 | 12-37 | .324 | 9-25 | .360 | 3-7 | .429 | 3 | 17 | 20 | 1.1 | 7 | 0 | 6 | 10 | 5 | 2 | 36 | 2.0 |
| 20 | JOHNSON, Karley | 17-0 | 194:45 | 11.5 | 10-30 | .333 | 0-5 | .000 | 11-15 | .733 | 14 | 33 | 47 | 2.8 | 22 | 0 | 6 | 8 | 2 | 7 | 31 | 1.8 |
| 16 | PAANANEN, Pinja | 19-0 | 194:10 | 10.2 | 11-31 | .355 | 5-21 | .238 | 5-7 | .714 | 8 | 27 | 35 | 1.8 | 9 | 0 | 5 | 9 | 6 | 5 | 32 | 1.7 |
| 10 | SÁNCHEZ CERQUEIRA, Cristina | 17-0 | 177:58 | 10.5 | 4-21 | .190 | 1-6 | .167 | 8-15 | .533 | 12 | 43 | 55 | 3.2 | 17 | 0 | 2 | 14 | 3 | 5 | 17 | 1.0 |
| 44 | ARCHER, Maryn | 10-0 | 24:51 | 2.5 | 2-8 | .250 | 0-0 | .000 | 4-8 | .500 | 0 | 3 | 3 | 0.3 | 3 | 0 | 1 | 4 | 0 | 0 | 8 | 0.8 |
| 21 | LINDESEY, Loren | 5-0 | 22:02 | 4.4 | 0-3 | .000 | 0-2 | .000 | 0-0 | .000 | 0 | 2 | 2 | 0.4 | 3 | 0 | 2 | 0 | 0 | 1 | 0 | 0.0 |
| Team | | | | | | | | | | | 35 | 45 | 80 | | | | | 14 | | | | |
| Total | | 19 | 3814 | | 466-1141 | .408 | 142-459 | .309 | 266-346 | .769 | 182 | 506 | 688 | 36.2 | 265 | 8 | 190 | 304 | 63 | 100 | 1340 | 70.5 |
| Opponents | | 19 | 3835 | | 546-1350 | .404 | 134-430 | .312 | 194-274 | .708 | 315 | 500 | 815 | 42.9 | 333 | 3 | 288 | 260 | 96 | 159 | 1420 | 74.7 |

Team Statistics

| | AR | OPP |
|------------------------|-----------------|-----------------|
| Scoring | 1340 | 1420 |
| Points per game | 70.5 | 74.7 |
| Scoring margin | -4.2 | - |
| Field goals-att | 466-1141 | 546-1350 |
| Field goal pct | .408 | .404 |
| 3 point fg-att | 142-459 | 134-430 |
| 3-point FG pct | .309 | .312 |
| 3-pt FG made per game | 7.5 | 7.1 |
| Free throws-att | 266-346 | 194-274 |
| Free throw pct | .769 | .708 |
| F-Throws made per game | 14.0 | 10.2 |
| Rebounds | 688 | 815 |
| Rebounds per game | 36.2 | 42.9 |
| Rebounding margin | -6.7 | - |
| Assists | 190 | 288 |
| Assists per game | 10.0 | 15.2 |
| Turnovers | 304 | 260 |
| Turnovers per game | 16.0 | 13.7 |
| Turnover margin | -2.3 | - |
| Assist/turnover ratio | 0.6 | 1.1 |
| Steals | 100 | 159 |
| Steals per game | 5.3 | 8.4 |
| Blocks | 63 | 96 |
| Blocks per game | 3.3 | 5.1 |
| Winning streak | 0 | - |
| Home win streak | 0 | - |
| Attendance | 38752 | 14414 |
| Home games-Avg/Game | 11-3523 | 4-3604 |
| Neutral site-Avg/Game | - | 4-383 |

Team Results

| Date | Opponent | | Score | Att. |
|------------|-------------------|-----|--------|-------|
| 11/04/2024 | Fairfield | L | 67-81 | 2034 |
| 11/08/2024 | East Texas A&M | W | 84-65 | 12267 |
| 11/11/2024 | at Little Rock | Wot | 71-60 | 1255 |
| 11/14/2024 | UT Arlington | W | 93-65 | 2221 |
| 11/17/2024 | at UCLA | L | 52-101 | 2255 |
| 11/21/2024 | Oral Roberts | L | 73-94 | 2277 |
| 11/24/2024 | Arkansas St. | W | 76-60 | 2548 |
| 11/29/2024 | vs Oklahoma St. | L | 56-70 | 145 |
| 11/30/2024 | vs Bowling Green | L | 78-79 | 105 |
| 12/05/2024 | Boston College | W | 75-64 | 2252 |
| 12/08/2024 | Southeast Mo. St. | W | 84-45 | 2609 |
| 12/15/2024 | Texas Tech | L | 72-75 | 2511 |
| 12/18/2024 | vs Liberty | L | 61-75 | 719 |
| 12/19/2024 | vs Troy | L | 69-77 | 563 |
| 12/29/2024 | Central Ark. | W | 87-70 | 2976 |
| 01/02/2025 | LSU | L | 64-98 | 3985 |
| 01/05/2025 | at Texas | L | 56-90 | 8113 |
| 01/09/2025 | at Auburn | W | 59-58 | 2791 |
| 01/12/2025 | Tennessee | L | 63-93 | 3072 |



SEC Stats

Game Records

| Record | Overall | Home | Away | Neutral |
|----------------|---------|------|------|---------|
| ALL GAMES | 1-3 | 0-2 | 1-1 | 0-0 |
| CONFERENCE | 1-3 | 0-2 | 1-1 | 0-0 |
| NON-CONFERENCE | 0-0 | 0-0 | 0-0 | 0-0 |

Score by Periods

| Team | 1st | 2nd | 3rd | 4th | OT | TOT |
|-----------|-----|-----|-----|-----|----|-----|
| Arkansas | 51 | 63 | 58 | 70 | 0 | 242 |
| Opponents | 86 | 85 | 93 | 75 | 0 | 339 |

Team Box Score

| No. | Player | Total | | | 3-Point | | F-Throw | | Rebounds | | | | Other Stats | | | | | | | | | |
|------------------|-----------------------------|----------|------------|------|----------------|-------------|--------------|-------------|--------------|-------------|-----------|-----------|-------------|-------------|-----------|----------|-----------|-----------|-----------|-----------|------------|-------------|
| | | GP-GS | MIN | AVG | FG-FGA | FG% | 3FG-3FGA | 3FG% | FT-FTA | FT% | OFF | DEF | TOT | AVG | PF | DQ | A | TO | BLK | STL | PTS | AVG |
| 3 | HIGGINBOTTOM, Izzy | 4-4 | 137:11 | 34.3 | 38-75 | .507 | 7-16 | .438 | 29-32 | .906 | 2 | 14 | 16 | 4.0 | 4 | 0 | 8 | 21 | 1 | 5 | 112 | 28.0 |
| 23 | KEATS, Carly | 4-4 | 103:55 | 26.0 | 14-36 | .389 | 8-26 | .308 | 6-6 | 1.000 | 1 | 10 | 11 | 2.8 | 4 | 0 | 1 | 11 | 0 | 0 | 42 | 10.5 |
| 2 | SMITH, Kiki | 4-4 | 104:37 | 26.2 | 9-25 | .360 | 4-16 | .250 | 2-3 | .667 | 0 | 6 | 6 | 1.5 | 11 | 0 | 7 | 8 | 1 | 3 | 24 | 6.0 |
| 1 | STOTJIN, Phoenix | 4-0 | 80:11 | 20.0 | 7-21 | .333 | 1-8 | .125 | 3-4 | .750 | 1 | 3 | 4 | 1.0 | 7 | 0 | 5 | 16 | 0 | 3 | 18 | 4.5 |
| 25 | GALEA, Danika | 4-0 | 51:48 | 13.0 | 6-10 | .600 | 0-1 | .000 | 1-2 | .500 | 2 | 4 | 6 | 1.5 | 10 | 1 | 0 | 6 | 0 | 2 | 13 | 3.3 |
| 22 | OJENUWA, Vera | 4-4 | 81:55 | 20.5 | 3-15 | .200 | 0-1 | .000 | 5-14 | .357 | 10 | 12 | 22 | 5.5 | 13 | 2 | 1 | 8 | 2 | 5 | 11 | 2.8 |
| 34 | LAWRENCE, Jenna | 4-4 | 85:45 | 21.4 | 4-17 | .235 | 1-10 | .100 | 0-0 | .000 | 2 | 6 | 8 | 2.0 | 10 | 0 | 1 | 4 | 1 | 6 | 9 | 2.3 |
| 10 | SÁNCHEZ CERQUEIRA, Cristina | 4-0 | 74:19 | 18.6 | 1-7 | .143 | 0-1 | .000 | 5-6 | .833 | 5 | 8 | 13 | 3.3 | 8 | 0 | 1 | 6 | 0 | 2 | 7 | 1.8 |
| 20 | JOHNSON, Karley | 4-0 | 34:56 | 8.7 | 2-3 | .667 | 0-0 | .000 | 0-0 | .000 | 3 | 2 | 5 | 1.3 | 4 | 0 | 1 | 2 | 0 | 0 | 4 | 1.0 |
| 44 | ARCHER, Maryn | 2-0 | 02:49 | 1.4 | 0-0 | .000 | 0-0 | .000 | 1-2 | .500 | 0 | 0 | 0 | 0.0 | 0 | 0 | 0 | 1 | 0 | 0 | 1 | 0.5 |
| 16 | PAANANEN, Pinja | 4-0 | 23:14 | 5.8 | 0-1 | .000 | 0-0 | .000 | 1-2 | .500 | 0 | 1 | 1 | 0.3 | 1 | 0 | 0 | 0 | 0 | 0 | 1 | 0.3 |
| 15 | BATES, Jada | 4-0 | 16:21 | 4.1 | 0-0 | .000 | 0-0 | .000 | 0-0 | .000 | 0 | 2 | 2 | 0.5 | 1 | 0 | 0 | 0 | 0 | 0 | 0 | 0.0 |
| Team | | | | | | | | | | | 8 | 8 | 16 | | | | | | | | | |
| Total | | 4 | 797 | | 84-210 | .400 | 21-79 | .266 | 53-71 | .746 | 34 | 76 | 110 | 27.5 | 73 | 3 | 25 | 89 | 5 | 26 | 242 | 60.5 |
| Opponents | | 4 | 800 | | 126-277 | .455 | 27-83 | .325 | 60-83 | .723 | 78 | 94 | 172 | 43.0 | 69 | 1 | 74 | 64 | 17 | 50 | 339 | 84.8 |

Team Statistics

| | AR | OPP |
|------------------------|---------------|----------------|
| Scoring | 242 | 339 |
| Points per game | 60.5 | 84.8 |
| Scoring margin | -24.3 | - |
| Field goals-att | 84-210 | 126-277 |
| Field goal pct | .400 | .455 |
| 3 point fg-att | 21-79 | 27-83 |
| 3-point FG pct | .266 | .325 |
| 3-pt FG made per game | 5.3 | 6.8 |
| Free throws-att | 53-71 | 60-83 |
| Free throw pct | .746 | .723 |
| F-Throws made per game | 13.3 | 15.0 |
| Rebounds | 110 | 172 |
| Rebounds per game | 27.5 | 43.0 |
| Rebounding margin | -15.5 | - |
| Assists | 25 | 74 |
| Assists per game | 6.3 | 18.5 |
| Turnovers | 89 | 64 |
| Turnovers per game | 22.3 | 16.0 |
| Turnover margin | -6.3 | - |
| Assist/turnover ratio | 0.3 | 1.2 |
| Steals | 26 | 50 |
| Steals per game | 6.5 | 12.5 |
| Blocks | 5 | 17 |
| Blocks per game | 1.3 | 4.3 |
| Winning streak | 0 | - |
| Home win streak | 0 | - |
| Attendance | 7057 | 10904 |
| Home games-Avg/Game | 2-3529 | 2-5452 |
| Neutral site-Avg/Game | - | 0-0 |

Team Results

| Date | Opponent | | Score | Att. |
|------------|-----------|---|-------|------|
| 01/02/2025 | LSU | L | 64-98 | 3985 |
| 01/05/2025 | at Texas | L | 56-90 | 8113 |
| 01/09/2025 | at Auburn | W | 59-58 | 2791 |
| 01/12/2025 | Tennessee | L | 63-93 | 3072 |



Specialty Stats

ARKANSAS/OPPONENT

| Opponent | Result | Pts Off TO | Pts in Paint | 2nd Chance | Fast Break | Bench | Ties | Lead Chng | Ark Largest Lead | Best Ark Run | Opp Largest Lead | Opp Best Run | Ark Led | Opp Led | | | | |
|------------------|-------------|------------|--------------|------------|------------|-------|------|-----------|------------------|--------------|------------------|--------------|---------|---------|-----|------|-------|-------|
| Fairfield | L, 81-67 | 18/21 | 24/40 | 13/9 | 5/17 | 6/32 | 3 | 1 | 5 | 6:25 | 1st | 8-0 | 24 | 3:43 | 3rd | 9-0 | 5:13 | 33:35 |
| East Texas A&M | W, 84-65 | 9/10 | 28/20 | 6/10 | 14/5 | 12/35 | 0 | 0 | 26 | 2:26 | 4th | 9-0 | 0 | - | - | 10-0 | 39:46 | 0:00 |
| Little Rock | W, 71-60 OT | 12/7 | 26/30 | 9/9 | 5/7 | 11/2 | 2 | 1 | 11 | 1:29 | OT | 11-0 | 16 | 6:03 | 3rd | 10-0 | 5:22 | 37:34 |
| UT-Arlington | W, 93-65 | 9/12 | 42/40 | 25/8 | 20/13 | 26/13 | 3 | 5 | 34 | 4:27 | 4th | 13-0 | 4 | 7:43 | 1st | 6-0 | 29:09 | 8:12 |
| #5 UCLA | L, 101-52 | 8/27 | 16/54 | 11/28 | 4/18 | 14/27 | 0 | 0 | 0 | 10:00 | 1st | 9-0 | 53 | 6:30 | 4th | 12-0 | 0:00 | 39:22 |
| Oral Roberts | L, 94-73 | 14/21 | 28/34 | 8/12 | 10/6 | 10/32 | 1 | 1 | 3 | 9:22 | 1st | 7-0 | 25 | 6:05 | 4th | 12-0 | 0:14 | 38:35 |
| Arkansas State | W, 76-60 | 13/19 | 38/28 | 16/14 | 12/6 | 10/42 | 8 | 9 | 16 | 0:18 | 4th | 9-0 | 6 | 2:51 | 1st | 8-0 | 20:28 | 15:40 |
| Oklahoma State | L, 70-56 | 15/15 | 24/54 | 6/13 | 4/8 | 5/29 | 3 | 0 | 0 | 10:00 | 1st | 7-0 | 14 | 1:12 | 3rd | 9-0 | 0:00 | 37:20 |
| Bowling Green | L, 79-78 | 18/4 | 16/44 | 0/15 | 0/0 | 6/9 | 4 | 9 | 14 | 8:59 | 3rd | 6-0 | 4 | 2:42 | 4th | 8-0 | 31:46 | 5:45 |
| Boston College | W, 75-64 | 18/6 | 36/36 | 10/19 | 19/5 | 5/35 | 3 | 11 | 11 | 1:22 | 4th | 14-0 | 8 | 9:47 | 2nd | 6-0 | 10:05 | 27:39 |
| SEMO | W, 84-45 | 17/3 | 39/12 | 19/6 | 11/2 | 25/22 | 2 | 6 | 43 | 2:10 | 4th | 26-0 | 12 | 9:26 | 3rd | 8-0 | 27:53 | 10:28 |
| Texas Tech | L, 75-72 | 20/18 | 30/42 | 18/15 | 5/5 | 17/21 | 4 | 7 | 8 | 4:16 | 1st | 7-0 | 11 | 7:47 | 3rd | 13-0 | 9:22 | 29:30 |
| Liberty | L, 75-61 | 14/9 | 22/38 | 4/11 | 9/4 | 21/14 | 4 | 4 | 1 | 4:37 | 3rd | 8-0 | 19 | 9:28 | 2nd | 9-0 | 0:58 | 36:55 |
| Troy | L, 77-69 | 13/13 | 32/44 | 14/12 | 11/24 | 17/17 | 1 | 2 | 2 | 8:23 | 3rd | 8-0 | 10 | 2:42 | 3rd | 9-0 | 1:28 | 37:02 |
| Central Arkansas | W, 87-70 | 19/6 | 34/16 | 18/12 | 17/5 | 20/18 | 5 | 9 | 26 | 4:37 | 3rd | 19-0 | 3 | 9:44 | 1st | 6-0 | 32:03 | 5:45 |
| LSU | L, 98-64 | 15/34 | 44/24 | 10/24 | 2/36 | 7/41 | 0 | 0 | 0 | 0:00 | 1st | 8-0 | 49 | 9:46 | 4th | 14-0 | 0:00 | 39:22 |
| Texas | L, 90-56 | 8/32 | 22/52 | 4/28 | 5/16 | 13/41 | 2 | 1 | 2 | 8:44 | 1st | 6-0 | 34 | 0:35 | 4th | 9-0 | 0:22 | 36:42 |
| Auburn | W, 59-58 | 12/20 | 34/26 | 5/14 | 2/9 | 10/7 | 5 | 1 | 5 | 4:53 | 4th | 7-0 | 14 | 8:05 | 2nd | 10-0 | 5:19 | 31:02 |
| Tennessee | L, 93-63 | 2/28 | 22/40 | 8/21 | 10/22 | 14/29 | 2 | 2 | 3 | 7:53 | 1st | 8-0 | 33 | 1:54 | 4th | 9-0 | 2:17 | 36:21 |



Arkansas High/Low

Arkansas - Game Highs

| | | | |
|------------------------------|-------|---------|-----------------------------------|
| POINTS | 93 | | UT Arlington (11/14/2024) |
| | 87 | | Central Ark. (12/29/2024) |
| | 84 | | Southeast Mo. St. (12/08/2024) |
| | 84 | | East Texas A&M (11/08/2024) |
| | 78 | | vs Bowling Green (N) (11/30/2024) |
| FIELD GOALS MADE | 34 | | UT Arlington (11/14/2024) |
| | 30 | | Central Ark. (12/29/2024) |
| | 30 | | Arkansas St. (11/24/2024) |
| FIELD GOAL ATTEMPTS | 74 | | UT Arlington (11/14/2024) |
| | 73 | | vs Troy (N) (12/19/2024) |
| FIELD GOAL PERCENTAGE | .482 | (27-56) | Boston College (12/05/2024) |
| | .482 | (27-56) | vs Bowling Green (N) (11/30/2024) |
| 3 PT FG MADE | 13 | | UT Arlington (11/14/2024) |
| | 11 | | Central Ark. (12/29/2024) |
| | 11 | | vs Bowling Green (N) (11/30/2024) |
| 3 PT FG ATTEMPTS | 39 | | at UCLA (11/17/2024) |
| | 33 | | vs Troy (N) (12/19/2024) |
| 3 PT FG PERCENTAGE | .520 | (13-25) | UT Arlington (11/14/2024) |
| | .440 | (11-25) | vs Bowling Green (N) (11/30/2024) |
| FREE THROWS MADE | 21 | | Southeast Mo. St. (12/08/2024) |
| | 21 | | East Texas A&M (11/08/2024) |
| FREE THROW ATTEMPTS | 26 | | East Texas A&M (11/08/2024) |
| | 25 | | Tennessee (01/12/2025) |
| | 25 | | Central Ark. (12/29/2024) |
| FREE THROW PERCENTAGE | 1.000 | (8-8) | LSU (01/02/2025) |
| | .929 | (13-14) | vs Bowling Green (N) (11/30/2024) |
| REBOUNDS | 56 | | UT Arlington (11/14/2024) |
| | 54 | | Southeast Mo. St. (12/08/2024) |
| ASSISTS | 18 | | Central Ark. (12/29/2024) |
| | 16 | | Arkansas St. (11/24/2024) |
| STEALS | 9 | | LSU (01/02/2025) |
| | 9 | | Arkansas St. (11/24/2024) |
| BLOCKED SHOTS | 10 | | vs Bowling Green (N) (11/30/2024) |
| | 7 | | Arkansas St. (11/24/2024) |
| TURNOVERS | 25 | | at Texas (01/05/2025) |
| | 22 | | Tennessee (01/12/2025) |
| FOULS | 25 | | at Texas (01/05/2025) |
| | 22 | | at Little Rock (11/11/2024) |

Arkansas - Game Lows

| | | | |
|------------------------------|------|---------|-----------------------------------|
| POINTS | 52 | | at UCLA (11/17/2024) |
| | 56 | | at Texas (01/05/2025) |
| | 56 | | vs Oklahoma St. (N) (11/29/2024) |
| | 59 | | at Auburn (01/09/2025) |
| | 61 | | vs Liberty (N) (12/18/2024) |
| FIELD GOALS MADE | 18 | | at Texas (01/05/2025) |
| | 18 | | at UCLA (11/17/2024) |
| FIELD GOAL ATTEMPTS | 45 | | at Texas (01/05/2025) |
| | 49 | | Tennessee (01/12/2025) |
| | 49 | | at Auburn (01/09/2025) |
| FIELD GOAL PERCENTAGE | .286 | (18-63) | at UCLA (11/17/2024) |
| | .322 | (19-59) | vs Oklahoma St. (N) (11/29/2024) |
| 3 PT FG MADE | 3 | | at Texas (01/05/2025) |
| | 3 | | Boston College (12/05/2024) |
| 3 PT FG ATTEMPTS | 11 | | Boston College (12/05/2024) |
| | 12 | | at Texas (01/05/2025) |
| 3 PT FG PERCENTAGE | .179 | (7-39) | at UCLA (11/17/2024) |
| | .211 | (4-19) | vs Oklahoma St. (N) (11/29/2024) |
| FREE THROWS MADE | 8 | | LSU (01/02/2025) |
| | 9 | | Arkansas St. (11/24/2024) |
| | 9 | | at UCLA (11/17/2024) |
| FREE THROW ATTEMPTS | 8 | | LSU (01/02/2025) |
| | 11 | | vs Liberty (N) (12/18/2024) |
| | 11 | | at UCLA (11/17/2024) |
| FREE THROW PERCENTAGE | .625 | (10-16) | at Auburn (01/09/2025) |
| | .632 | (12-19) | UT Arlington (11/14/2024) |
| REBOUNDS | 23 | | vs Bowling Green (N) (11/30/2024) |
| | 25 | | at Auburn (01/09/2025) |
| ASSISTS | 4 | | at Auburn (01/09/2025) |
| | 6 | | at Texas (01/05/2025) |
| | 6 | | Texas Tech (12/15/2024) |
| | 6 | | vs Oklahoma St. (N) (11/29/2024) |
| | 6 | | vs Oklahoma St. (N) (11/29/2024) |
| STEALS | 2 | | at UCLA (11/17/2024) |
| | 2 | | UT Arlington (11/14/2024) |
| | 2 | | at Little Rock (11/11/2024) |
| | 2 | | East Texas A&M (11/08/2024) |
| | 2 | | Fairfield (11/04/2024) |
| BLOCKED SHOTS | 0 | | at Auburn (01/09/2025) |
| | 0 | | at Texas (01/05/2025) |
| | 0 | | Texas Tech (12/15/2024) |
| TURNOVERS | 8 | | vs Bowling Green (N) (11/30/2024) |
| | 12 | | Central Ark. (12/29/2024) |
| | 12 | | Boston College (12/05/2024) |
| FOULS | 3 | | Fairfield (11/04/2024) |
| | 7 | | Southeast Mo. St. (12/08/2024) |



Opponent High/Low

Opponent - Game Highs

| | | | |
|------------------------------|-------|---------|-----------------------------------|
| POINTS | 101 | | at UCLA (11/17/2024) |
| | 98 | | LSU (01/02/2025) |
| | 94 | | Oral Roberts (11/21/2024) |
| | 93 | | Tennessee (01/12/2025) |
| | 90 | | at Texas (01/05/2025) |
| FIELD GOALS MADE | 39 | | LSU (01/02/2025) |
| | 37 | | at UCLA (11/17/2024) |
| FIELD GOAL ATTEMPTS | 84 | | at UCLA (11/17/2024) |
| | 82 | | vs Troy (N) (12/19/2024) |
| FIELD GOAL PERCENTAGE | .500 | (39-78) | LSU (01/02/2025) |
| | .486 | (34-70) | Oral Roberts (11/21/2024) |
| 3 PT FG MADE | 13 | | Central Ark. (12/29/2024) |
| | 13 | | Fairfield (11/04/2024) |
| 3 PT FG ATTEMPTS | 35 | | Central Ark. (12/29/2024) |
| | 35 | | Arkansas St. (11/24/2024) |
| 3 PT FG PERCENTAGE | .476 | (10-21) | vs Bowling Green (N) (11/30/2024) |
| | .433 | (13-30) | Fairfield (11/04/2024) |
| FREE THROWS MADE | 21 | | Texas Tech (12/15/2024) |
| | 19 | | at Auburn (01/09/2025) |
| | 19 | | at Texas (01/05/2025) |
| FREE THROW ATTEMPTS | 27 | | at Auburn (01/09/2025) |
| | 26 | | at Texas (01/05/2025) |
| FREE THROW PERCENTAGE | 1.000 | (2-2) | Fairfield (11/04/2024) |
| | .889 | (16-18) | Oral Roberts (11/21/2024) |
| REBOUNDS | 65 | | at UCLA (11/17/2024) |
| | 57 | | vs Troy (N) (12/19/2024) |
| ASSISTS | 22 | | at UCLA (11/17/2024) |
| | 21 | | LSU (01/02/2025) |
| | 21 | | Fairfield (11/04/2024) |
| STEALS | 15 | | Tennessee (01/12/2025) |
| | 14 | | LSU (01/02/2025) |
| BLOCKED SHOTS | 11 | | vs Oklahoma St. (N) (11/29/2024) |
| | 9 | | UT Arlington (11/14/2024) |
| TURNOVERS | 22 | | at Auburn (01/09/2025) |
| | 18 | | Texas Tech (12/15/2024) |
| | 18 | | Southeast Mo. St. (12/08/2024) |
| FOULS | 27 | | Tennessee (01/12/2025) |
| | 21 | | Texas Tech (12/15/2024) |
| | 21 | | Boston College (12/05/2024) |
| | 21 | | UT Arlington (11/14/2024) |
| | 21 | | at Little Rock (11/11/2024) |

Opponent - Game Lows

| | | | |
|------------------------------|------|---------|-----------------------------------|
| POINTS | 45 | | Southeast Mo. St. (12/08/2024) |
| | 58 | | at Auburn (01/09/2025) |
| | 60 | | Arkansas St. (11/24/2024) |
| | 60 | | at Little Rock (11/11/2024) |
| | 64 | | Boston College (12/05/2024) |
| FIELD GOALS MADE | 17 | | Southeast Mo. St. (12/08/2024) |
| | 19 | | at Auburn (01/09/2025) |
| FIELD GOAL ATTEMPTS | 47 | | at Auburn (01/09/2025) |
| | 54 | | Texas Tech (12/15/2024) |
| FIELD GOAL PERCENTAGE | .270 | (17-63) | Southeast Mo. St. (12/08/2024) |
| | .311 | (23-74) | Arkansas St. (11/24/2024) |
| 3 PT FG MADE | 1 | | at Auburn (01/09/2025) |
| | 1 | | UT Arlington (11/14/2024) |
| 3 PT FG ATTEMPTS | 10 | | UT Arlington (11/14/2024) |
| | 10 | | at Little Rock (11/11/2024) |
| 3 PT FG PERCENTAGE | .091 | (1-11) | at Auburn (01/09/2025) |
| | .100 | (1-10) | UT Arlington (11/14/2024) |
| FREE THROWS MADE | 1 | | Southeast Mo. St. (12/08/2024) |
| | 2 | | Fairfield (11/04/2024) |
| FREE THROW ATTEMPTS | 2 | | Southeast Mo. St. (12/08/2024) |
| | 2 | | Fairfield (11/04/2024) |
| FREE THROW PERCENTAGE | .409 | (9-22) | at Little Rock (11/11/2024) |
| | .471 | (8-17) | UT Arlington (11/14/2024) |
| REBOUNDS | 29 | | Southeast Mo. St. (12/08/2024) |
| | 33 | | Texas Tech (12/15/2024) |
| ASSISTS | 8 | | at Little Rock (11/11/2024) |
| | 9 | | East Texas A&M (11/08/2024) |
| STEALS | 1 | | vs Bowling Green (N) (11/30/2024) |
| | 4 | | Central Ark. (12/29/2024) |
| | 4 | | at Little Rock (11/11/2024) |
| BLOCKED SHOTS | 1 | | Central Ark. (12/29/2024) |
| | 2 | | vs Bowling Green (N) (11/30/2024) |
| TURNOVERS | 9 | | at Little Rock (11/11/2024) |
| | 9 | | East Texas A&M (11/08/2024) |
| FOULS | 10 | | vs Liberty (N) (12/18/2024) |
| | 11 | | LSU (01/02/2025) |
| | 11 | | vs Bowling Green (N) (11/30/2024) |



Category Leaders

Points

| ## | Player | G | Pts | Pts/G |
|----|-----------------------------|----|-----|-------|
| 3 | Higginbottom, Izzy | 19 | 466 | 24.5 |
| 2 | Smith, Kiki | 19 | 199 | 10.5 |
| 23 | Keats, Carly | 19 | 155 | 8.2 |
| 22 | Ojenuwa, Vera | 19 | 144 | 7.6 |
| 34 | Lawrence, Jenna | 19 | 127 | 6.7 |
| 25 | Galea, Danika | 16 | 73 | 4.6 |
| 1 | Stotjin, Phoenix | 8 | 52 | 6.5 |
| 15 | Bates, Jada | 18 | 36 | 2.0 |
| 16 | Paananen, Pinja | 19 | 32 | 1.7 |
| 20 | Johnson, Karley | 17 | 31 | 1.8 |
| 10 | Sánchez Cerqueira, Cristina | 17 | 17 | 1.0 |
| 44 | Archer, Maryn | 10 | 8 | 0.8 |

Scoring Average

| ## | Player | G | Pts | Pts/G |
|----|-----------------------------|----|-----|-------|
| 3 | Higginbottom, Izzy | 19 | 466 | 24.5 |
| 2 | Smith, Kiki | 19 | 199 | 10.5 |
| 23 | Keats, Carly | 19 | 155 | 8.2 |
| 22 | Ojenuwa, Vera | 19 | 144 | 7.6 |
| 34 | Lawrence, Jenna | 19 | 127 | 6.7 |
| 1 | Stotjin, Phoenix | 8 | 52 | 6.5 |
| 25 | Galea, Danika | 16 | 73 | 4.6 |
| 15 | Bates, Jada | 18 | 36 | 2.0 |
| 20 | Johnson, Karley | 17 | 31 | 1.8 |
| 16 | Paananen, Pinja | 19 | 32 | 1.7 |
| 10 | Sánchez Cerqueira, Cristina | 17 | 17 | 1.0 |
| 44 | Archer, Maryn | 10 | 8 | 0.8 |

Field Goal Percentage

| ## | Player | FG | Att | Pct |
|----|-----------------------------|-----|-----|------|
| 25 | Galea, Danika | 30 | 50 | .600 |
| 3 | Higginbottom, Izzy | 154 | 320 | .481 |
| 22 | Ojenuwa, Vera | 56 | 119 | .471 |
| 2 | Smith, Kiki | 70 | 171 | .409 |
| 16 | Paananen, Pinja | 11 | 31 | .355 |
| 34 | Lawrence, Jenna | 44 | 128 | .344 |
| 23 | Keats, Carly | 55 | 162 | .340 |
| 20 | Johnson, Karley | 10 | 30 | .333 |
| 15 | Bates, Jada | 12 | 37 | .324 |
| 1 | Stotjin, Phoenix | 18 | 61 | .295 |
| 44 | Archer, Maryn | 2 | 8 | .250 |
| 10 | Sánchez Cerqueira, Cristina | 4 | 21 | .190 |

Field Goal Attempts

| ## | Player | G | Att | Att/G |
|----|--------------------|----|-----|-------|
| 3 | Higginbottom, Izzy | 19 | 320 | 16.8 |
| 2 | Smith, Kiki | 19 | 171 | 9.0 |
| 23 | Keats, Carly | 19 | 162 | 8.5 |
| 34 | Lawrence, Jenna | 19 | 128 | 6.7 |
| 22 | Ojenuwa, Vera | 19 | 119 | 6.3 |

Field Goals Made

| ## | Player | G | Made | Made/G |
|----|--------------------|----|------|--------|
| 3 | Higginbottom, Izzy | 19 | 154 | 8.1 |
| 2 | Smith, Kiki | 19 | 70 | 3.7 |
| 22 | Ojenuwa, Vera | 19 | 56 | 2.9 |
| 23 | Keats, Carly | 19 | 55 | 2.9 |
| 34 | Lawrence, Jenna | 19 | 44 | 2.3 |

3-Point FG Percentage

| ## | Player | 3FG | Att | Pct |
|----|-----------------------------|-----|-----|------|
| 2 | Smith, Kiki | 41 | 103 | .398 |
| 3 | Higginbottom, Izzy | 22 | 60 | .367 |
| 15 | Bates, Jada | 9 | 25 | .360 |
| 23 | Keats, Carly | 30 | 100 | .300 |
| 34 | Lawrence, Jenna | 23 | 88 | .261 |
| 22 | Ojenuwa, Vera | 2 | 8 | .250 |
| 25 | Galea, Danika | 2 | 8 | .250 |
| 16 | Paananen, Pinja | 5 | 21 | .238 |
| 1 | Stotjin, Phoenix | 7 | 33 | .212 |
| 10 | Sánchez Cerqueira, Cristina | 1 | 6 | .167 |

3-Point FG Attempts

| ## | Player | G | Att | Att/G |
|----|--------------------|----|-----|-------|
| 2 | Smith, Kiki | 19 | 103 | 5.4 |
| 23 | Keats, Carly | 19 | 100 | 5.3 |
| 34 | Lawrence, Jenna | 19 | 88 | 4.6 |
| 3 | Higginbottom, Izzy | 19 | 60 | 3.2 |
| 1 | Stotjin, Phoenix | 8 | 33 | 4.1 |

3-Point FG Made

| ## | Player | G | Made | Made/G |
|----|--------------------|----|------|--------|
| 2 | Smith, Kiki | 19 | 41 | 2.2 |
| 23 | Keats, Carly | 19 | 30 | 1.6 |
| 34 | Lawrence, Jenna | 19 | 23 | 1.2 |
| 3 | Higginbottom, Izzy | 19 | 22 | 1.2 |
| 15 | Bates, Jada | 18 | 9 | 0.5 |



Category Leaders

Free Throw Percentage

| ## | Player | Made | Att | Pct |
|----|-----------------------------|------|-----|------|
| 23 | Keats, Carly | 15 | 16 | .938 |
| 3 | Higginbottom, Izzy | 136 | 151 | .901 |
| 34 | Lawrence, Jenna | 16 | 19 | .842 |
| 25 | Galea, Danika | 11 | 14 | .786 |
| 20 | Johnson, Karley | 11 | 15 | .733 |
| 16 | Paananen, Pinja | 5 | 7 | .714 |
| 2 | Smith, Kiki | 18 | 26 | .692 |
| 1 | Stotjin, Phoenix | 9 | 14 | .643 |
| 22 | Ojenuwa, Vera | 30 | 54 | .556 |
| 10 | Sánchez Cerqueira, Cristina | 8 | 15 | .533 |
| 44 | Archer, Maryn | 4 | 8 | .500 |
| 15 | Bates, Jada | 3 | 7 | .429 |

Rebounds

| ## | Player | G | Reb | Reb/G |
|----|-----------------------------|----|-----|-------|
| 22 | Ojenuwa, Vera | 19 | 140 | 7.4 |
| 34 | Lawrence, Jenna | 19 | 111 | 5.8 |
| 3 | Higginbottom, Izzy | 19 | 77 | 4.1 |
| 10 | Sánchez Cerqueira, Cristina | 17 | 55 | 3.2 |
| 20 | Johnson, Karley | 17 | 47 | 2.8 |

Rebounds Average

| ## | Player | G | Reb | Reb/G |
|----|-----------------------------|----|-----|-------|
| 22 | Ojenuwa, Vera | 19 | 140 | 7.4 |
| 34 | Lawrence, Jenna | 19 | 111 | 5.8 |
| 3 | Higginbottom, Izzy | 19 | 77 | 4.1 |
| 10 | Sánchez Cerqueira, Cristina | 17 | 55 | 3.2 |
| 20 | Johnson, Karley | 17 | 47 | 2.8 |

Offensive Rebounds

| ## | Player | G | OReb | OReb/G |
|----|-----------------------------|----|------|--------|
| 22 | Ojenuwa, Vera | 19 | 51 | 2.7 |
| 34 | Lawrence, Jenna | 19 | 23 | 1.2 |
| 20 | Johnson, Karley | 17 | 14 | 0.8 |
| 25 | Galea, Danika | 16 | 13 | 0.8 |
| 10 | Sánchez Cerqueira, Cristina | 17 | 12 | 0.7 |

Defensive Rebounds

| ## | Player | G | DReb | DReb/G |
|----|-----------------------------|----|------|--------|
| 22 | Ojenuwa, Vera | 19 | 89 | 4.7 |
| 34 | Lawrence, Jenna | 19 | 88 | 4.6 |
| 3 | Higginbottom, Izzy | 19 | 66 | 3.5 |
| 10 | Sánchez Cerqueira, Cristina | 17 | 43 | 2.5 |
| 23 | Keats, Carly | 19 | 36 | 1.9 |

Fouls

| ## | Player | G | PF | PF/G |
|----|--------------------|----|----|------|
| 22 | Ojenuwa, Vera | 19 | 61 | 3.2 |
| 25 | Galea, Danika | 16 | 35 | 2.2 |
| 2 | Smith, Kiki | 19 | 32 | 1.7 |
| 34 | Lawrence, Jenna | 19 | 29 | 1.5 |
| 3 | Higginbottom, Izzy | 19 | 28 | 1.5 |

Foul Outs

| ## | Player | G | FO |
|----|---------------|----|----|
| 22 | Ojenuwa, Vera | 19 | 5 |
| 25 | Galea, Danika | 16 | 3 |

Free Throw Attempts

| ## | Player | G | Att | Att/G |
|----|--------------------|----|-----|-------|
| 3 | Higginbottom, Izzy | 19 | 151 | 7.9 |
| 22 | Ojenuwa, Vera | 19 | 54 | 2.8 |
| 2 | Smith, Kiki | 19 | 26 | 1.4 |
| 34 | Lawrence, Jenna | 19 | 19 | 1.0 |
| 23 | Keats, Carly | 19 | 16 | 0.8 |

Free Throws Made

| ## | Player | G | Made | Made/G |
|----|--------------------|----|------|--------|
| 3 | Higginbottom, Izzy | 19 | 136 | 7.2 |
| 22 | Ojenuwa, Vera | 19 | 30 | 1.6 |
| 2 | Smith, Kiki | 19 | 18 | 0.9 |
| 34 | Lawrence, Jenna | 19 | 16 | 0.8 |
| 23 | Keats, Carly | 19 | 15 | 0.8 |

Assists

| ## | Player | G | Ast | Ast/G |
|----|--------------------|----|-----|-------|
| 3 | Higginbottom, Izzy | 19 | 70 | 3.7 |
| 2 | Smith, Kiki | 19 | 47 | 2.5 |
| 23 | Keats, Carly | 19 | 15 | 0.8 |
| 22 | Ojenuwa, Vera | 19 | 14 | 0.7 |
| 1 | Stotjin, Phoenix | 8 | 13 | 1.6 |

Steals

| ## | Player | G | Stl | Stl/G |
|----|--------------------|----|-----|-------|
| 3 | Higginbottom, Izzy | 19 | 23 | 1.2 |
| 22 | Ojenuwa, Vera | 19 | 16 | 0.8 |
| 34 | Lawrence, Jenna | 19 | 14 | 0.7 |
| 2 | Smith, Kiki | 19 | 13 | 0.7 |
| 20 | Johnson, Karley | 17 | 7 | 0.4 |

Blocked Shots

| ## | Player | G | Blk | Blk/G |
|----|-----------------|----|-----|-------|
| 34 | Lawrence, Jenna | 19 | 20 | 1.1 |
| 22 | Ojenuwa, Vera | 19 | 12 | 0.6 |
| 16 | Paananen, Pinja | 19 | 6 | 0.3 |
| 2 | Smith, Kiki | 19 | 5 | 0.3 |
| 15 | Bates, Jada | 18 | 5 | 0.3 |

Minutes

| ## | Player | G | Min | Min/G |
|----|--------------------|----|-----|-------|
| 3 | Higginbottom, Izzy | 19 | 647 | 34:04 |
| 2 | Smith, Kiki | 19 | 584 | 30:45 |
| 34 | Lawrence, Jenna | 19 | 493 | 25:56 |
| 23 | Keats, Carly | 19 | 466 | 24:30 |
| 22 | Ojenuwa, Vera | 19 | 452 | 23:47 |

Turnovers

| ## | Player | G | TO | TO/G |
|----|--------------------|----|----|------|
| 3 | Higginbottom, Izzy | 19 | 72 | 3.8 |
| 2 | Smith, Kiki | 19 | 45 | 2.4 |
| 22 | Ojenuwa, Vera | 19 | 43 | 2.3 |
| 23 | Keats, Carly | 19 | 26 | 1.4 |
| 1 | Stotjin, Phoenix | 8 | 25 | 3.1 |



Player Highs Analysis

Arkansas - Individual Game Highs

| | | | |
|---|-------|--|---|
| POINTS | 38 | | Izzy Higginbottom vs Boston College (12/05/2024) |
| | 36 | | Izzy Higginbottom at Auburn (01/09/2025) |
| | 29 | | Izzy Higginbottom vs UT Arlington (11/14/2024) |
| | 27 | | Izzy Higginbottom vs LSU (01/02/2025) |
| | 27 | | Izzy Higginbottom vs Oral Roberts (11/21/2024) |
| FIELD GOALS MADE | 14 | | Izzy Higginbottom vs Boston College (12/05/2024) |
| | 13 | | Izzy Higginbottom at Auburn (01/09/2025) |
| FIELD GOAL ATTEMPTS | 23 | | Izzy Higginbottom vs Boston College (12/05/2024) |
| | 23 | | Izzy Higginbottom vs UT Arlington (11/14/2024) |
| FIELD GOAL PERCENTAGE (min 5 made) | 1.000 | (5-5) | Danika Galea vs Troy (N) (12/19/2024) |
| | .889 | (8-9) | Kiki Smith vs East Texas A&M (11/08/2024) |
| 3 PT FG MADE | 5 | | Carly Keats vs Southeast Mo. St. (12/08/2024) |
| | 5 | | Jenna Lawrence vs Bowling Green (N) (11/30/2024) |
| 3 PT FG ATTEMPTS | 12 | | Kiki Smith at Little Rock (11/11/2024) |
| | 11 | | Carly Keats vs LSU (01/02/2025) |
| 3 PT FG PERCENTAGE (min 2 made) | 1.000 | (2-2) | Pinja Paananen vs UT Arlington (11/14/2024) |
| | .800 | (4-5) | Jenna Lawrence vs UT Arlington (11/14/2024) |
| | .800 | (4-5) | Kiki Smith vs East Texas A&M (11/08/2024) |
| FREE THROWS MADE | 13 | | Izzy Higginbottom vs Oral Roberts (11/21/2024) |
| | 12 | | Izzy Higginbottom vs Bowling Green (N) (11/30/2024) |
| FREE THROW ATTEMPTS | 15 | | Izzy Higginbottom vs Oral Roberts (11/21/2024) |
| | 12 | | Izzy Higginbottom vs Bowling Green (N) (11/30/2024) |
| FREE THROW PERCENTAGE (min 3 made) | 1.000 | (12-12) | Izzy Higginbottom vs Bowling Green (N) (11/30/2024) |
| | 1.000 | (11-11) | Izzy Higginbottom at Little Rock (11/11/2024) |
| | 1.000 | (8-8) | Izzy Higginbottom at Texas (01/05/2025) |
| | 1.000 | (7-7) | Izzy Higginbottom vs Liberty (N) (12/18/2024) |
| | 1.000 | (6-6) | Izzy Higginbottom vs LSU (01/02/2025) |
| | 1.000 | (5-5) | Izzy Higginbottom vs Southeast Mo. St. (12/08/2024) |
| | 1.000 | (4-4) | Carly Keats at Texas (01/05/2025) |
| | 1.000 | (4-4) | Izzy Higginbottom at UCLA (11/17/2024) |
| | 1.000 | (4-4) | Izzy Higginbottom vs East Texas A&M (11/08/2024) |
| | 1.000 | (4-4) | Danika Galea vs East Texas A&M (11/08/2024) |
| | 1.000 | (3-3) | Izzy Higginbottom vs Troy (N) (12/19/2024) |
| 1.000 | (3-3) | Karley Johnson vs Southeast Mo. St. (12/08/2024) | |
| 1.000 | (3-3) | Jenna Lawrence vs Fairfield (11/04/2024) | |
| REBOUNDS | 14 | | Vera Ojenuwa vs Southeast Mo. St. (12/08/2024) |
| | 12 | | Jenna Lawrence vs UT Arlington (11/14/2024) |
| ASSISTS | 9 | | Izzy Higginbottom vs Bowling Green (N) (11/30/2024) |
| | 7 | | Izzy Higginbottom vs Troy (N) (12/19/2024) |
| STEALS | 3 | | Jenna Lawrence at Texas (01/05/2025) |
| | 3 | | Kiki Smith vs Troy (N) (12/19/2024) |
| | 3 | | Izzy Higginbottom vs Texas Tech (12/15/2024) |
| | 3 | | Izzy Higginbottom vs Boston College (12/05/2024) |
| | 3 | | Karley Johnson vs Arkansas St. (11/24/2024) |
| | 3 | | Jenna Lawrence vs Arkansas St. (11/24/2024) |
| BLOCKED SHOTS | 5 | | Jenna Lawrence vs Bowling Green (N) (11/30/2024) |
| | 3 | | Jenna Lawrence vs Arkansas St. (11/24/2024) |
| TURNOVERS | 8 | | Kiki Smith vs Oral Roberts (11/21/2024) |
| | 7 | | Izzy Higginbottom at Auburn (01/09/2025) |
| | 7 | | Vera Ojenuwa vs Liberty (N) (12/18/2024) |
| | 7 | | Izzy Higginbottom vs Texas Tech (12/15/2024) |
| | 7 | | Izzy Higginbottom vs Fairfield (11/04/2024) |



Opponent Player Highs Analysis

Opponent - Individual Game Highs

| | | | |
|---|-------|-------|--|
| POINTS | 25 | | Bailey Maupin vs Texas Tech (12/15/2024) |
| | 25 | | Paige Kohler vs Bowling Green (N) (11/30/2024) |
| | 23 | | Zay Dyer vs Troy (N) (12/19/2024) |
| | 23 | | Jalei Oglesby vs Oral Roberts (11/21/2024) |
| | 23 | | Taleyah Jones vs Oral Roberts (11/21/2024) |
| | 23 | | Timea Gardiner at UCLA (11/17/2024) |
| FIELD GOALS MADE | 11 | | Zay Dyer vs Troy (N) (12/19/2024) |
| | 9 | | Erika Porter vs Bowling Green (N) (11/30/2024) |
| | 9 | | Paige Kohler vs Bowling Green (N) (11/30/2024) |
| | 9 | | Jalei Oglesby vs Oral Roberts (11/21/2024) |
| | 9 | | Faith Lee at Little Rock (11/11/2024) |
| FIELD GOAL ATTEMPTS | 28 | | Zay Dyer vs Troy (N) (12/19/2024) |
| | 25 | | Faith Lee at Little Rock (11/11/2024) |
| FIELD GOAL PERCENTAGE (min 5 made) | .778 | (7-9) | Zee Spearman vs Tennessee (01/12/2025) |
| | .778 | (7-9) | Justice Carlton at Texas (01/05/2025) |
| 3 PT FG MADE | 7 | | Paige Kohler vs Bowling Green (N) (11/30/2024) |
| | 7 | | Timea Gardiner at UCLA (11/17/2024) |
| 3 PT FG ATTEMPTS | 12 | | Timea Gardiner at UCLA (11/17/2024) |
| | 9 | | Kinley Fisher vs Central Ark. (12/29/2024) |
| | 9 | | Bree Stephens vs Central Ark. (12/29/2024) |
| | 9 | | Paige Kohler vs Bowling Green (N) (11/30/2024) |
| | 9 | | Taleyah Jones vs Oral Roberts (11/21/2024) |
| | 9 | | Emily Robinson vs Oral Roberts (11/21/2024) |
| 3 PT FG PERCENTAGE (min 2 made) | 1.000 | (3-3) | Zee Spearman vs Tennessee (01/12/2025) |
| | 1.000 | (2-2) | Brianna Jackson vs Troy (N) (12/19/2024) |
| | 1.000 | (2-2) | Jillian Huerter vs Fairfield (11/04/2024) |
| FREE THROWS MADE | 9 | | Bailey Maupin vs Texas Tech (12/15/2024) |
| | 8 | | DeYona Gaston at Auburn (01/09/2025) |
| | 8 | | Jasmine Shavers vs Texas Tech (12/15/2024) |
| FREE THROW ATTEMPTS | 12 | | Bailey Maupin vs Texas Tech (12/15/2024) |
| | 10 | | DeYona Gaston at Auburn (01/09/2025) |
| | 10 | | Kyla Oldacre at Texas (01/05/2025) |
| FREE THROW PERCENTAGE (min 3 made) | 1.000 | (8-8) | Jasmine Shavers vs Texas Tech (12/15/2024) |
| | 1.000 | (5-5) | Jordan Hodges vs Liberty (N) (12/18/2024) |
| | 1.000 | (5-5) | Jalei Oglesby vs Oral Roberts (11/21/2024) |
| | 1.000 | (5-5) | Taleyah Jones vs Oral Roberts (11/21/2024) |
| | 1.000 | (4-4) | Flau'jae Johnson vs LSU (01/02/2025) |
| | 1.000 | (4-4) | Jadyn Wooten vs Oklahoma St. (N) (11/29/2024) |
| | 1.000 | (4-4) | Jasmine Payne vs East Texas A&M (11/08/2024) |
| | 1.000 | (3-3) | Jewel Spear vs Tennessee (01/12/2025) |
| | 1.000 | (3-3) | Mikaylah Williams vs LSU (01/02/2025) |
| | 1.000 | (3-3) | Jalynn Bristow vs Texas Tech (12/15/2024) |
| | 1.000 | (3-3) | Angela Dugalić at UCLA (11/17/2024) |
| REBOUNDS | 18 | | Zay Dyer vs Troy (N) (12/19/2024) |
| | 16 | | Emerald Parker at Little Rock (11/11/2024) |
| ASSISTS | 11 | | Elina Aarnisalo at UCLA (11/17/2024) |
| | 9 | | Shaulana Wagner vs Troy (N) (12/19/2024) |
| | 9 | | Amy Velasco vs Bowling Green (N) (11/30/2024) |
| STEALS | 4 | | Talaysia Cooper vs Tennessee (01/12/2025) |
| | 4 | | Mar'shaun Bostic at Auburn (01/09/2025) |
| | 4 | | Kennedy Claybrooks vs Southeast Mo. St. (12/08/2024) |
| | 4 | | Angela Dugalić at UCLA (11/17/2024) |



Team Game-by-Game

| Opponent | Date | Score | | Total | | 3-Pointers | | Free throws | | Rebounds | | | | | | | | | | |
|-------------------|------------|-------------|-----|-----------------|-------------|----------------|-------------|----------------|-------------|------------|------------|------------|-------------|------------|------------|------------|-----------|------------|-------------|-------------|
| | | | | FG-FGA | PCT | 3FG-3FGA | PCT | FT-FTA | PCT | OFF | DEF | TOT | AVG | PF | A | TO | BLK | STL | PTS | AVG |
| Fairfield | 11/04/2024 | 67-81 | L | 23-60 | .383 | 9-27 | .333 | 12-14 | .857 | 8 | 23 | 31 | 31.0 | 3 | 10 | 14 | 4 | 2 | 67 | 67.0 |
| East Texas A&M | 11/08/2024 | 84-65 | W | 27-57 | .474 | 9-24 | .375 | 21-26 | .808 | 6 | 40 | 46 | 38.5 | 10 | 9 | 16 | 1 | 2 | 84 | 75.5 |
| at Little Rock | 11/11/2024 | 71-60 | Wot | 24-63 | .381 | 9-29 | .310 | 14-18 | .778 | 7 | 34 | 41 | 39.3 | 22 | 9 | 16 | 3 | 2 | 71 | 74.0 |
| UT Arlington | 11/14/2024 | 93-65 | W | 34-74 | .459 | 13-25 | .520 | 12-19 | .632 | 16 | 40 | 56 | 43.5 | 15 | 12 | 14 | 6 | 2 | 93 | 78.8 |
| at UCLA | 11/17/2024 | 52-101 | L | 18-63 | .286 | 7-39 | .179 | 9-11 | .818 | 7 | 20 | 27 | 40.2 | 20 | 11 | 18 | 3 | 2 | 52 | 73.4 |
| Oral Roberts | 11/21/2024 | 73-94 | L | 24-65 | .369 | 8-22 | .364 | 17-22 | .773 | 12 | 24 | 36 | 39.5 | 14 | 11 | 16 | 3 | 6 | 73 | 73.3 |
| Arkansas St. | 11/24/2024 | 76-60 | W | 30-67 | .448 | 7-27 | .259 | 9-12 | .750 | 11 | 37 | 48 | 40.7 | 11 | 16 | 16 | 7 | 9 | 76 | 73.7 |
| vs Oklahoma St. | 11/29/2024 | 56-70 | L | 19-59 | .322 | 4-19 | .211 | 14-20 | .700 | 8 | 26 | 34 | 39.9 | 13 | 6 | 14 | 3 | 3 | 56 | 71.5 |
| vs Bowling Green | 11/30/2024 | 78-79 | L | 27-56 | .482 | 11-25 | .440 | 13-14 | .929 | 3 | 20 | 23 | 38.0 | 10 | 15 | 8 | 10 | 4 | 78 | 72.2 |
| Boston College | 12/05/2024 | 75-64 | W | 27-56 | .482 | 3-11 | .273 | 18-23 | .783 | 10 | 23 | 33 | 37.5 | 14 | 9 | 12 | 4 | 8 | 75 | 72.5 |
| Southeast Mo. St. | 12/08/2024 | 84-45 | W | 28-66 | .424 | 7-25 | .280 | 21-24 | .875 | 14 | 40 | 54 | 39.0 | 7 | 12 | 13 | 5 | 8 | 84 | 73.5 |
| Texas Tech | 12/15/2024 | 72-75 | L | 24-53 | .453 | 7-21 | .333 | 17-22 | .773 | 12 | 16 | 28 | 38.1 | 15 | 6 | 19 | 0 | 5 | 72 | 73.4 |
| vs Liberty | 12/18/2024 | 61-75 | L | 22-55 | .400 | 7-26 | .269 | 10-11 | .909 | 9 | 21 | 30 | 37.5 | 12 | 7 | 14 | 2 | 7 | 61 | 72.5 |
| vs Troy | 12/19/2024 | 69-77 | L | 25-73 | .342 | 9-33 | .273 | 10-14 | .714 | 12 | 32 | 44 | 37.9 | 13 | 14 | 13 | 3 | 6 | 69 | 72.2 |
| Central Ark. | 12/29/2024 | 87-70 | W | 30-64 | .469 | 11-27 | .407 | 16-25 | .640 | 13 | 34 | 47 | 38.5 | 13 | 18 | 12 | 4 | 8 | 87 | 73.2 |
| LSU | 01/02/2025 | 64-98 | L | 24-67 | .358 | 8-26 | .308 | 8-8 | 1.000 | 15 | 17 | 32 | 38.1 | 15 | 8 | 21 | 2 | 9 | 64 | 72.6 |
| at Texas | 01/05/2025 | 56-90 | L | 18-45 | .400 | 3-12 | .250 | 17-22 | .773 | 7 | 20 | 27 | 37.5 | 25 | 6 | 25 | 0 | 5 | 56 | 71.6 |
| at Auburn | 01/09/2025 | 59-58 | W | 22-49 | .449 | 5-20 | .250 | 10-16 | .625 | 6 | 19 | 25 | 36.8 | 19 | 4 | 21 | 0 | 7 | 59 | 70.9 |
| Tennessee | 01/12/2025 | 63-93 | L | 20-49 | .408 | 5-21 | .238 | 18-25 | .720 | 6 | 20 | 26 | 36.2 | 14 | 7 | 22 | 3 | 5 | 63 | 70.5 |
| Total | | 1340 | | 466-1141 | .408 | 142-459 | .309 | 266-346 | .769 | 182 | 506 | 688 | 36.2 | 265 | 190 | 304 | 63 | 100 | 1340 | 70.5 |
| Opponents | | 1420 | | 546-1350 | .404 | 134-430 | .312 | 194-274 | .708 | 315 | 500 | 815 | 42.9 | 333 | 288 | 260 | 96 | 159 | 1420 | 74.7 |

Arkansas Averages

| Games Played | Points/game | FG Pct | 3FG Pct | FT Pct | Rebounds/game | Assists/game | Turnovers/game | Assist/Turnover ratio | Steals/game | Blocks/game |
|--------------|-------------|--------|---------|--------|---------------|--------------|----------------|-----------------------|-------------|-------------|
| 19 | 70.5 | 40.8 | 30.9 | 76.9 | 36.2 | 10.0 | 16.0 | 0.6 | 5.3 | 3.3 |



Opponent Game-by-Game

| Opponent | Date | Score | | Total | | 3-Pointers | | Free throws | | Rebounds | | | | | | | | | | | |
|-------------------|------------|-------------|-----|-----------------|-------------|----------------|-------------|----------------|-------------|------------|------------|------------|-------------|------------|------------|------------|-----------|------------|-------------|-------------|--|
| | | | | FG-FGA | PCT | 3FG-3FGA | PCT | FT-FTA | PCT | OFF | DEF | TOT | AVG | PF | A | TO | BLK | STL | PTS | AVG | |
| Fairfield | 11/04/2024 | 67-81 | L | 33-68 | .485 | 13-30 | .433 | 2-2 | 1.000 | 11 | 29 | 40 | 40.0 | 17 | 21 | 12 | 4 | 8 | 81 | 81.0 | |
| East Texas A&M | 11/08/2024 | 84-65 | W | 25-80 | .313 | 8-29 | .276 | 7-9 | .778 | 15 | 25 | 40 | 40.0 | 20 | 9 | 9 | 4 | 6 | 65 | 73.0 | |
| at Little Rock | 11/11/2024 | 71-60 | Wot | 24-74 | .324 | 3-10 | .300 | 9-22 | .409 | 16 | 28 | 44 | 41.3 | 21 | 8 | 9 | 4 | 4 | 60 | 68.7 | |
| UT Arlington | 11/14/2024 | 93-65 | W | 28-75 | .373 | 1-10 | .100 | 8-17 | .471 | 11 | 28 | 39 | 40.8 | 21 | 15 | 10 | 9 | 7 | 65 | 67.8 | |
| at UCLA | 11/17/2024 | 52-101 | L | 37-84 | .440 | 10-34 | .294 | 17-22 | .773 | 29 | 36 | 65 | 45.6 | 17 | 22 | 11 | 5 | 8 | 101 | 74.4 | |
| Oral Roberts | 11/21/2024 | 73-94 | L | 34-70 | .486 | 10-27 | .370 | 16-18 | .889 | 11 | 30 | 41 | 44.8 | 19 | 17 | 15 | 8 | 8 | 94 | 77.7 | |
| Arkansas St. | 11/24/2024 | 76-60 | W | 23-74 | .311 | 9-35 | .257 | 5-7 | .714 | 14 | 28 | 42 | 44.4 | 14 | 12 | 14 | 5 | 9 | 60 | 75.1 | |
| vs Oklahoma St. | 11/29/2024 | 56-70 | L | 30-73 | .411 | 2-18 | .111 | 8-10 | .800 | 17 | 31 | 48 | 44.9 | 17 | 10 | 10 | 11 | 8 | 70 | 74.5 | |
| vs Bowling Green | 11/30/2024 | 78-79 | L | 32-68 | .471 | 10-21 | .476 | 5-7 | .714 | 16 | 25 | 41 | 44.4 | 11 | 19 | 13 | 2 | 1 | 79 | 75.0 | |
| Boston College | 12/05/2024 | 75-64 | W | 27-73 | .370 | 6-27 | .222 | 4-7 | .571 | 24 | 20 | 44 | 44.4 | 21 | 15 | 17 | 5 | 9 | 64 | 73.9 | |
| Southeast Mo. St. | 12/08/2024 | 84-45 | W | 17-63 | .270 | 10-26 | .385 | 1-2 | .500 | 6 | 23 | 29 | 43.0 | 20 | 12 | 18 | 8 | 8 | 45 | 71.3 | |
| Texas Tech | 12/15/2024 | 72-75 | L | 26-54 | .481 | 2-11 | .182 | 21-25 | .840 | 15 | 18 | 33 | 42.2 | 21 | 13 | 18 | 5 | 11 | 75 | 71.6 | |
| vs Liberty | 12/18/2024 | 61-75 | L | 28-65 | .431 | 4-15 | .267 | 15-18 | .833 | 16 | 24 | 40 | 42.0 | 10 | 12 | 13 | 3 | 7 | 75 | 71.8 | |
| vs Troy | 12/19/2024 | 69-77 | L | 32-82 | .390 | 6-19 | .316 | 7-10 | .700 | 20 | 37 | 57 | 43.1 | 15 | 15 | 11 | 5 | 11 | 77 | 72.2 | |
| Central Ark. | 12/29/2024 | 87-70 | W | 24-70 | .343 | 13-35 | .371 | 9-15 | .600 | 16 | 24 | 40 | 42.9 | 20 | 14 | 16 | 1 | 4 | 70 | 72.1 | |
| LSU | 01/02/2025 | 64-98 | L | 39-78 | .500 | 9-23 | .391 | 11-13 | .846 | 21 | 27 | 48 | 43.2 | 11 | 21 | 17 | 6 | 14 | 98 | 73.7 | |
| at Texas | 01/05/2025 | 56-90 | L | 33-75 | .440 | 5-15 | .333 | 19-26 | .731 | 25 | 21 | 46 | 43.4 | 16 | 20 | 12 | 5 | 11 | 90 | 74.6 | |
| at Auburn | 01/09/2025 | 59-58 | W | 19-47 | .404 | 1-11 | .091 | 19-27 | .704 | 11 | 24 | 35 | 42.9 | 15 | 13 | 22 | 3 | 10 | 58 | 73.7 | |
| Tennessee | 01/12/2025 | 63-93 | L | 35-77 | .455 | 12-34 | .353 | 11-17 | .647 | 21 | 22 | 43 | 42.9 | 27 | 20 | 13 | 3 | 15 | 93 | 74.7 | |
| Total | | 1420 | | 546-1350 | .404 | 134-430 | .312 | 194-274 | .708 | 315 | 500 | 815 | 42.9 | 333 | 288 | 260 | 96 | 159 | 1420 | 74.7 | |
| Arkansas | | 1340 | | 466-1141 | .408 | 142-459 | .309 | 266-346 | .769 | 182 | 506 | 688 | 36.2 | 265 | 190 | 304 | 63 | 100 | 1340 | 70.5 | |

Opponents Averages

| Games Played | Points/game | FG Pct | 3FG Pct | FT Pct | Rebounds/game | Assists/game | Turnovers/game | Assist/Turnover ratio | Steals/game | Blocks/game |
|--------------|-------------|--------|---------|--------|---------------|--------------|----------------|-----------------------|-------------|-------------|
| 19 | 74.7 | 40.4 | 31.2 | 70.8 | 42.9 | 15.2 | 13.7 | 1.1 | 8.4 | 5.1 |



Team Ranking Summary

| Statistic | National Rank | Conference Rank | Value | National Leader | Value | Conference Leader | Value |
|---|---------------|-----------------|-------|-------------------------|-------------------------|-------------------|-------|
| Assist/Turnover Ratio (353 ranked) | 287 | 16 | 0.63 | UConn | 1.96 | Kentucky | 1.55 |
| Assists Per Game (353 ranked) | 329 | 16 | 10.0 | Kansas St. | 22.8 | Oklahoma | 22.3 |
| Bench Points Per Game (353 ranked) | 317 | 15 | 13.1 | South Carolina | 42.2 | South Carolina | 42.2 |
| Blocks Per Game (352 ranked) | 137 | 12 | 3.3 | Kentucky | 7.4 | Kentucky | 7.4 |
| Field Goal Percentage (353 ranked) | 185 | 16 | 40.8 | UConn | 50.8 | LSU | 49.2 |
| Field Goal Percentage Defense (353 ranked) | 198 | 12 | 40.4 | Kansas St. | 32.2 | South Carolina | 34.1 |
| Fouls Per Game (353 ranked) | 25 | 2 | 13.9 | Dartmouth | 12.1 | South Carolina | 13.3 |
| Free Throw Attempts Per Game (353 ranked) | 96 | 10 | 18.21 | Michigan St. | 24.94 | Texas | 24.42 |
| Free Throw Percentage (353 ranked) | 31 | 3 | 76.9 | Kent St. | 83.5 | Kentucky | 78.4 |
| Free Throws Made Per Game (353 ranked) | 44 | 5 | 14.00 | Texas | 18.47 | Texas | 18.47 |
| Rebound Margin (353 ranked) | 335 | 16 | -6.7 | UCLA | 17.9 | LSU | 16.3 |
| Rebounds (Defensive) Per Game (353 ranked) | 97 | 9 | 26.6 | Troy | 33.9 | Oklahoma | 33.6 |
| Rebounds (Offensive) Per Game (353 ranked) | 296 | 16 | 9.6 | Grambling | 20.3 | Tennessee | 20.3 |
| Rebounds Per Game (349 ranked) | 203 | 15 | 36.21 | Troy | 50.33 | LSU | 48.68 |
| Scoring Defense (353 ranked) | 339 | 16 | 74.7 | Kansas St. | 51.1 | Ole Miss | 52.4 |
| Scoring Margin (349 ranked) | 262 | 16 | -4.2 | Kansas St. | 32.2 | Texas | 31.7 |
| Scoring Offense (353 ranked) | 98 | 12 | 70.5 | Tennessee | 95.8 | Tennessee | 95.8 |
| Steals Per Game (353 ranked) | 343 | 16 | 5.3 | Longwood | 15.3 | Tennessee | 14.1 |
| Three Point Attempts Per Game (353 ranked) | 49 | 4 | 24.2 | Tennessee | 35.4 | Tennessee | 35.4 |
| Three Point Percentage (353 ranked) | 189 | 14 | 30.9 | Notre Dame | 42.9 | Missouri | 38.0 |
| Three Point Percentage Defense (353 ranked) | 203 | 14 | 31.2 | Bradley | 22.0 | Kentucky | 25.3 |
| Three Pointers Per Game (353 ranked) | 74 | 5 | 7.5 | Tennessee | 12.0 | Tennessee | 12.0 |
| Turnover Margin (353 ranked) | 287 | 15 | -2.32 | Ohio St. | 11.65 | Tennessee | 11.53 |
| Turnovers Forced Per Game (353 ranked) | 320 | 15 | 13.68 | Longwood | 26.42 | Tennessee | 26.06 |
| Turnovers Per Game (353 ranked) | 147 | 10 | 16.0 | Minnesota | 9.7 | South Carolina | 12.4 |
| Winning Percentage (352 ranked) | 245 | 16 | 42.1 | LSU Ohio St. UCLA | 100.0 100.0 100.0 | LSU | 100.0 |



Individual Ranking Summary

| Statistic | Player | National Rank | Conference Rank | Value | National Leader | Value | Conference Leader | Value |
|---|---------------------------|---------------|-----------------|------------|-------------------------------------|-------|--|--------|
| Assist/Turnover Ratio (250 ranked) | | | | | Kaylah Ivey, Boston College | 3.66 | Rori Harmon, Texas | 3.38 |
| Assists (146 ranked) | Izzy Higginbottom | 107 | 12 | 70 | Serena Sundell, Kansas St. | 145 | Georgia Amooore, Kentucky | 119 |
| Assists Per Game (247 ranked) | Izzy Higginbottom | 173 | 14 | 3.7 | Serena Sundell, Kansas St. | 7.6 | Georgia Amooore, Kentucky | 7.4 |
| Blocks (136 ranked) | Jenna Lawrence | 115 | 11 | 20 | Sedona Prince, TCU | 66 | Clara Strack, Kentucky | 41 |
| Blocks Per Game (248 ranked) | Jenna Lawrence | 189 | 15 | 1.05 | Sedona Prince, TCU | 3.47 | Clara Strack, Kentucky | 2.56 |
| Double Doubles (42 ranked) | | | | | Aneesah Morrow, LSU | 17 | Aneesah Morrow, LSU | 17 |
| Field Goal Attempts (147 ranked) | Izzy Higginbottom | 5 | 1 | 320 | Grace Larkins, South Dakota | 357 | Izzy Higginbottom, Arkansas | 320 |
| Field Goal Percentage (250 ranked) | Izzy Higginbottom | 119 | 17 | 48.1 | Jordana Reisma, Cleveland St. | 68.7 | Madina Okot, Mississippi St. | 67.8 |
| Field Goals (147 ranked) | Izzy Higginbottom | 5 | 2 | 154 | Audi Crooks, Iowa St. | 177 | Khamil Pierre, Vanderbilt | 165 |
| Free Throw Attempts (146 ranked) | Izzy Higginbottom | 2 | 1 | 151 | S'Mya Nichols, Kansas | 176 | Izzy Higginbottom, Arkansas | 151 |
| Free Throw Percentage (250 ranked) | Izzy Higginbottom | 23 | 2 | 90.1 | VianÃ Cumber, New Mexico | 98.0 | Mikaylah Williams, LSU | 94.1 |
| Free Throws (149 ranked) | Izzy Higginbottom | 2 | 1 | 136 | S'Mya Nichols, Kansas | 146 | Izzy Higginbottom, Arkansas | 136 |
| Minutes Per Game (150 ranked) | Izzy Higginbottom | 76 | 2 | 34.07 | Mackenzie Amalia, Eastern Mich. | 38.18 | Georgia Amooore, Kentucky | 35.37 |
| Points (198 ranked) | Izzy Higginbottom | 1 | 1 | 466 | Izzy Higginbottom, Arkansas | 466 | Izzy Higginbottom, Arkansas | 466 |
| Points Per Game (250 ranked) | Izzy Higginbottom | 4 | 1 | 24.5 | Ta'Niya Latson, Florida St. | 26.4 | Izzy Higginbottom, Arkansas | 24.5 |
| Rebounds (147 ranked) | Vera Ojenuwa | 91 | 8 | 140 | Aneesah Morrow, LSU | 274 | Aneesah Morrow, LSU | 274 |
| Rebounds (Defensive) Per Game (30 ranked) | | | | | Laura Ziegler, Saint Joseph's | 9.6 | Aneesah Morrow, LSU | 9.3 |
| Rebounds (Offensive) Per Game (30 ranked) | | | | | Gift Uchenna, Southern Ill. | 5.6 | Aneesah Morrow, LSU | 5.1 |
| Rebounds Per Game (250 ranked) | Vera Ojenuwa | 163 | 11 | 7.4 | Aneesah Morrow, LSU | 14.4 | Aneesah Morrow, LSU | 14.4 |
| Steals (150 ranked) | | | | | Kiki McIntyre, Longwood | 75 | Talaysia Cooper, Tennessee | 60 |
| Steals Per Game (250 ranked) | | | | | Megan McConnell, Duquesne | 4.24 | Talaysia Cooper, Tennessee | 3.53 |
| Three Point Attempts (145 ranked) | Kiki Smith Carly Keats | 115 132 | 10 11 | 103 100 | Madison Conner, TCU | 169 | Aaliyah Nye, Alabama | 152 |
| Three Point Percentage (179 ranked) | Kiki Smith | 70 | 7 | 39.8 | Kayba Laube, UNI | 51.9 | Dazia Lawrence, Kentucky | 45.7 |
| Three Pointers (148 ranked) | Kiki Smith | 61 | 9 | 41 | Madison Conner, TCU | 77 | Aaliyah Nye, Alabama | 66 |
| Three Pointers Per Game (248 ranked) | Kiki Smith | 118 | 14 | 2.16 | Alyssa Durazo-Frescas, Grand Canyon | 4.06 | Aaliyah Nye, Alabama | 3.47 |
| Triple Doubles (5 ranked) | | | | | Olivia Miles, Notre Dame | 3 | Liv McGill, Florida Payton Verhulst, Oklahoma | 1 1 |





**Arkansas Women's Basketball
Individual Career Summaries
All games**

ARCHER, Maryn

| | | | | Field Goals | | 3-Point | | F-Throws | | Rebounds | | | | | | | | Scoring | | |
|--------------|------|-------------|---------------|-------------|-------------|------------|-------------|------------|-------------|----------|----------|----------|------------|------------|----------|----------|----------|----------|----------|------------|
| SEASON | TEAM | GP-GS | MIN/AVG | FG-FGA | FG% | 3FG-3FGA | 3FG% | FT-FTA | FT% | OFF | DEF | TOT | AVG | PF-FO | A | TO | BLK | STL | PTS | AVG |
| 2024-25 | AR | 10-0 | 25/2.5 | 2-8 | .250 | 0-0 | .000 | 4-8 | .500 | 0 | 3 | 3 | 0.3 | 3-0 | 1 | 4 | 0 | 0 | 8 | 0.8 |
| TOTAL | | 10-0 | 25/2.5 | 2-8 | .250 | 0-0 | .000 | 4-8 | .500 | 0 | 3 | 3 | 0.3 | 3-0 | 1 | 4 | 0 | 0 | 8 | 0.8 |

Single Game Highs

| Statistic | Value | |
|-------------|-------|-------------------------------|
| Points | 7 | vs Southeast Mo. St. 12/08/24 |
| Rebounds | 2 | vs Oral Roberts 11/21/24 |
| Assists | 1 | vs Southeast Mo. St. 12/08/24 |
| FG Made | 2 | vs Southeast Mo. St. 12/08/24 |
| FG Attempts | 4 | vs Southeast Mo. St. 12/08/24 |
| FT Made | 3 | vs Southeast Mo. St. 12/08/24 |
| FT Attempts | 4 | vs Southeast Mo. St. 12/08/24 |

BATES, Jada

| | | | | Field Goals | | 3-Point | | F-Throws | | Rebounds | | | | | | | | Scoring | | |
|--------------|------|-------------|-----------------|--------------|-------------|-------------|-------------|------------|-------------|----------|-----------|-----------|------------|------------|----------|-----------|----------|----------|-----------|------------|
| SEASON | TEAM | GP-GS | MIN/AVG | FG-FGA | FG% | 3FG-3FGA | 3FG% | FT-FTA | FT% | OFF | DEF | TOT | AVG | PF-FO | A | TO | BLK | STL | PTS | AVG |
| 2024-25 | AR | 18-0 | 219/12.1 | 12-37 | .324 | 9-25 | .360 | 3-7 | .429 | 3 | 17 | 20 | 1.1 | 7-0 | 6 | 10 | 5 | 2 | 36 | 2.0 |
| TOTAL | | 18-0 | 219/12.1 | 12-37 | .324 | 9-25 | .360 | 3-7 | .429 | 3 | 17 | 20 | 1.1 | 7-0 | 6 | 10 | 5 | 2 | 36 | 2.0 |

Single Game Highs

| Statistic | Value | |
|--------------|-------|--|
| Points | 9 | at UCLA 11/17/24 |
| Rebounds | 3 | at Little Rock 11/11/24, vs Fairfield 11/04/24, at UCLA 11/17/24 |
| Assists | 2 | vs Boston College 12/05/24, vs Fairfield 11/04/24 |
| Steals | 1 | vs Texas Tech 12/15/24, vs Boston College 12/05/24 |
| Blocks | 1 | 5 times |
| FG Made | 3 | at UCLA 11/17/24 |
| FG Attempts | 7 | at UCLA 11/17/24 |
| 3FG Made | 3 | at UCLA 11/17/24 |
| 3FG Attempts | 7 | at UCLA 11/17/24 |
| FT Made | 3 | vs Texas Tech 12/15/24 |
| FT Attempts | 4 | vs Texas Tech 12/15/24 |



**Arkansas Women's Basketball
Individual Career Summaries
All games**

GALEA, Danika

| | | | | Field Goals | | 3-Point | | F-Throws | | Rebounds | | | | | | | | | Scoring | |
|--------------|------|-------------|-----------------|--------------|-------------|------------|-------------|--------------|-------------|-----------|-----------|-----------|------------|-------------|----------|-----------|----------|----------|-----------|------------|
| SEASON | TEAM | GP-GS | MIN/AVG | FG-FGA | FG% | 3FG-3FGA | 3FG% | FT-FTA | FT% | OFF | DEF | TOT | AVG | PF-FO | A | TO | BLK | STL | PTS | AVG |
| 2024-25 | AR | 16-0 | 181/11.3 | 30-50 | .600 | 2-8 | .250 | 11-14 | .786 | 13 | 16 | 29 | 1.8 | 35-3 | 3 | 17 | 4 | 5 | 73 | 4.6 |
| TOTAL | | 16-0 | 181/11.3 | 30-50 | .600 | 2-8 | .250 | 11-14 | .786 | 13 | 16 | 29 | 1.8 | 35-3 | 3 | 17 | 4 | 5 | 73 | 4.6 |

Single Game Highs

| Statistic | Value | |
|--------------|-------|---|
| Points | 10 | vs Troy 12/19/24, vs Southeast Mo. St. 12/08/24, vs UT Arlington 11/14/24 |
| Rebounds | 6 | vs UT Arlington 11/14/24 |
| Assists | 1 | vs Oral Roberts 11/21/24, at Little Rock 11/11/24, vs UT Arlington 11/14/24 |
| Steals | 1 | 5 times |
| Blocks | 1 | 4 times |
| FG Made | 5 | vs Troy 12/19/24 |
| FG Attempts | 7 | vs UT Arlington 11/14/24 |
| 3FG Made | 2 | vs Liberty 12/18/24 |
| 3FG Attempts | 5 | vs Liberty 12/18/24 |
| FT Made | 4 | vs East Texas A&M 11/08/24 |
| FT Attempts | 4 | vs East Texas A&M 11/08/24 |

HIGGINBOTTOM, Izzy

| | | | | Field Goals | | 3-Point | | F-Throws | | Rebounds | | | | | | | | | Scoring | |
|---------------------|------|---------------|------------------|-----------------|-------------|----------------|-------------|----------------|-------------|-----------|------------|------------|------------|--------------|------------|------------|-----------|------------|-------------|-------------|
| SEASON | TEAM | GP-GS | MIN/AVG | FG-FGA | FG% | 3FG-3FGA | 3FG% | FT-FTA | FT% | OFF | DEF | TOT | AVG | PF-FO | A | TO | BLK | STL | PTS | AVG |
| 2021-22 | MO | 27-0 | 492/18.2 | 56-146 | .384 | 21-57 | .368 | 29-31 | .935 | 17 | 17 | 34 | 1.3 | 32-0 | 32 | 26 | 1 | 11 | 162 | 6.0 |
| 2022-23 | ASU | 29-25 | 897/30.9 | 163-418 | .390 | 37-125 | .296 | 102-112 | .911 | 25 | 64 | 89 | 3.1 | 47-1 | 98 | 66 | 2 | 53 | 465 | 16.0 |
| 2023-24 | ASU | 26-25 | 968/37.2 | 183-396 | .462 | 36-98 | .367 | 175-192 | .911 | 22 | 83 | 105 | 4.0 | 39-0 | 95 | 55 | 4 | 35 | 577 | 22.2 |
| 2024-25 | AR | 19-19 | 647/34.1 | 154-320 | .481 | 22-60 | .367 | 136-151 | .901 | 11 | 66 | 77 | 4.1 | 28-0 | 70 | 72 | 3 | 23 | 466 | 24.5 |
| TOTAL FOR AR | | 19-19 | 647/34.1 | 154-320 | .481 | 22-60 | .367 | 136-151 | .901 | 11 | 66 | 77 | 4.1 | 28-0 | 70 | 72 | 3 | 23 | 466 | 24.5 |
| TOTAL | | 101-69 | 3005/29.8 | 556-1280 | .434 | 116-340 | .341 | 442-486 | .909 | 75 | 230 | 305 | 3.0 | 146-1 | 295 | 219 | 10 | 122 | 1670 | 16.5 |

Single Game Highs

| Statistic | Value | |
|--------------|-------|--|
| Points | 38 | vs Boston College 12/05/24 |
| Rebounds | 8 | vs Arkansas St. 11/24/24, vs NIU 11/09/23 |
| Assists | 9 | vs Bowling Green 11/30/24, at McNeese 11/29/22 |
| Steals | 6 | at Coastal Carolina 02/02/23 |
| Blocks | 1 | 10 times |
| FG Made | 14 | vs Boston College 12/05/24 |
| FG Attempts | 31 | at Troy 01/27/24 |
| 3FG Made | 5 | vs North Ala. 12/14/23 |
| 3FG Attempts | 9 | vs Marshall 01/28/23, vs Oklahoma 11/22/22 |
| FT Made | 19 | vs Old Dominion 02/03/24 |
| FT Attempts | 20 | vs Old Dominion 02/03/24 |



JOHNSON, Karley

| SEASON | TEAM | GP-GS | MIN/AVG | Field Goals | | 3-Point | | F-Throws | | Rebounds | | | | Other | | | | Scoring | | |
|--------------|------|-------------|-----------------|--------------|-------------|-------------|-------------|--------------|-------------|-----------|-----------|-----------|------------|-------------|-----------|-----------|----------|-----------|-----------|------------|
| | | | | FG-FGA | FG% | 3FG-3FGA | 3FG% | FT-FTA | FT% | OFF | DEF | TOT | AVG | PF-FO | A | TO | BLK | STL | PTS | AVG |
| 2022-23 | AR | 10-0 | 26/2.6 | 0-1 | .000 | 0-0 | .000 | 1-2 | .500 | 1 | 1 | 2 | 0.2 | 1-0 | 1 | 0 | 0 | 3 | 1 | 0.1 |
| 2023-24 | AR | 19-5 | 339/17.8 | 19-53 | .358 | 8-29 | .276 | 17-30 | .567 | 13 | 21 | 34 | 1.8 | 29-0 | 5 | 7 | 1 | 7 | 63 | 3.3 |
| 2024-25 | AR | 17-0 | 195/11.5 | 10-30 | .333 | 0-5 | .000 | 11-15 | .733 | 14 | 33 | 47 | 2.8 | 22-0 | 6 | 8 | 2 | 7 | 31 | 1.8 |
| TOTAL | | 46-5 | 560/12.2 | 29-84 | .345 | 8-34 | .235 | 29-47 | .617 | 28 | 55 | 83 | 1.8 | 52-0 | 12 | 15 | 3 | 17 | 95 | 2.1 |

Single Game Highs

| Statistic | Value | |
|--------------|-------|---|
| Points | 14 | vs Kentucky 01/25/24 |
| Rebounds | 10 | vs UT Arlington 11/14/24 |
| Assists | 3 | at Florida 02/08/24, vs Arkansas St. 11/24/24 |
| Steals | 3 | vs Arkansas St. 11/24/24 |
| Blocks | 2 | vs Bowling Green 11/30/24 |
| FG Made | 4 | vs Kentucky 01/25/24 |
| FG Attempts | 7 | at Missouri 01/28/24 |
| 3FG Made | 2 | vs Kentucky 01/25/24, at Tulsa 03/21/24 |
| 3FG Attempts | 4 | at Missouri 01/28/24, vs Vanderbilt 02/25/24 |
| FT Made | 4 | vs Kentucky 01/25/24 |
| FT Attempts | 6 | vs Kentucky 01/25/24 |

KEATS, Carly

| SEASON | TEAM | GP-GS | MIN/AVG | Field Goals | | 3-Point | | F-Throws | | Rebounds | | | | Other | | | | Scoring | | |
|--------------|------|--------------|------------------|----------------|-------------|---------------|-------------|--------------|-------------|----------|-----------|-----------|------------|-------------|-----------|-----------|----------|-----------|------------|------------|
| | | | | FG-FGA | FG% | 3FG-3FGA | 3FG% | FT-FTA | FT% | OFF | DEF | TOT | AVG | PF-FO | A | TO | BLK | STL | PTS | AVG |
| 2023-24 | AR | 29-10 | 641/22.1 | 64-203 | .315 | 31-122 | .254 | 18-23 | .783 | 5 | 33 | 38 | 1.3 | 23-0 | 18 | 23 | 4 | 9 | 177 | 6.1 |
| 2024-25 | AR | 19-19 | 466/24.5 | 55-162 | .340 | 30-100 | .300 | 15-16 | .938 | 1 | 36 | 37 | 1.9 | 9-0 | 15 | 26 | 3 | 5 | 155 | 8.2 |
| TOTAL | | 48-29 | 1106/23.0 | 119-365 | .326 | 61-222 | .275 | 33-39 | .846 | 6 | 69 | 75 | 1.6 | 32-0 | 33 | 49 | 7 | 14 | 332 | 6.9 |

Single Game Highs

| Statistic | Value | |
|--------------|-------|---|
| Points | 19 | vs Southeast Mo. St. 12/08/24 |
| Rebounds | 5 | at UCLA 11/17/24, vs Central Ark. 12/29/24 |
| Assists | 4 | vs Auburn 03/07/24 |
| Steals | 2 | vs ULM 11/07/23, vs Kentucky 01/25/24, vs South Carolina 02/29/24 |
| Blocks | 2 | vs UIC 12/21/23 |
| FG Made | 7 | vs Georgia 01/07/24 |
| FG Attempts | 16 | vs Georgia 01/07/24 |
| 3FG Made | 5 | vs Southeast Mo. St. 12/08/24 |
| 3FG Attempts | 11 | vs LSU 01/02/25 |
| FT Made | 4 | vs ULM 11/07/23, at Texas 01/05/25 |
| FT Attempts | 5 | vs South Carolina 02/29/24, vs ULM 11/07/23 |



**Arkansas Women's Basketball
Individual Career Summaries
All games**

LAWRENCE, Jenna

| | | | | Field Goals | | 3-Point | | F-Throws | | Rebounds | | | | | | | | | Scoring | |
|--------------|------|--------------|-----------------|---------------|-------------|---------------|-------------|--------------|-------------|-----------|------------|------------|------------|-------------|-----------|-----------|-----------|-----------|------------|------------|
| SEASON | TEAM | GP-GS | MIN/AVG | FG-FGA | FG% | 3FG-3FGA | 3FG% | FT-FTA | FT% | OFF | DEF | TOT | AVG | PF-FO | A | TO | BLK | STL | PTS | AVG |
| 2023-24 | AR | 24-2 | 279/11.6 | 21-53 | .396 | 13-42 | .310 | 5-8 | .625 | 15 | 46 | 61 | 2.5 | 25-0 | 5 | 10 | 10 | 7 | 60 | 2.5 |
| 2024-25 | AR | 19-19 | 493/25.9 | 44-128 | .344 | 23-88 | .261 | 16-19 | .842 | 23 | 88 | 111 | 5.8 | 29-0 | 6 | 17 | 20 | 14 | 127 | 6.7 |
| TOTAL | | 43-21 | 772/17.9 | 65-181 | .359 | 36-130 | .277 | 21-27 | .778 | 38 | 134 | 172 | 4.0 | 54-0 | 11 | 27 | 30 | 21 | 187 | 4.3 |

Single Game Highs

| Statistic | Value | |
|--------------|-------|---|
| Points | 21 | vs Bowling Green 11/30/24 |
| Rebounds | 12 | vs UT Arlington 11/14/24 |
| Assists | 2 | at UCLA 11/17/24 |
| Steals | 3 | vs Arkansas St. 11/24/24, at Texas 01/05/25 |
| Blocks | 5 | vs Bowling Green 11/30/24 |
| FG Made | 8 | vs Bowling Green 11/30/24 |
| FG Attempts | 14 | vs Bowling Green 11/30/24 |
| 3FG Made | 5 | vs Bowling Green 11/30/24 |
| 3FG Attempts | 10 | vs Bowling Green 11/30/24, vs East Texas A&M 11/08/24 |
| FT Made | 4 | vs Troy 12/19/24 |
| FT Attempts | 5 | vs Troy 12/19/24 |

LINDSEY, Loren

| | | | | Field Goals | | 3-Point | | F-Throws | | Rebounds | | | | | | | | | Scoring | |
|--------------|------|-------------|---------------|-------------|-------------|------------|-------------|------------|-------------|----------|----------|----------|------------|------------|----------|----------|----------|----------|----------|------------|
| SEASON | TEAM | GP-GS | MIN/AVG | FG-FGA | FG% | 3FG-3FGA | 3FG% | FT-FTA | FT% | OFF | DEF | TOT | AVG | PF-FO | A | TO | BLK | STL | PTS | AVG |
| 2022-23 | AR | 9-0 | 17/1.9 | 0-0 | .000 | 0-0 | .000 | 0-0 | .000 | 0 | 1 | 1 | 0.1 | 0-0 | 0 | 0 | 0 | 0 | 0 | 0.0 |
| 2023-24 | AR | 1-0 | 4/3.6 | 0-0 | .000 | 0-0 | .000 | 0-0 | .000 | 0 | 0 | 0 | 0.0 | 0-0 | 1 | 0 | 0 | 0 | 0 | 0.0 |
| 2024-25 | AR | 5-0 | 22/4.4 | 0-3 | .000 | 0-2 | .000 | 0-0 | .000 | 0 | 2 | 2 | 0.4 | 3-0 | 2 | 0 | 0 | 1 | 0 | 0.0 |
| TOTAL | | 15-0 | 42/2.8 | 0-3 | .000 | 0-2 | .000 | 0-0 | .000 | 0 | 3 | 3 | 0.2 | 3-0 | 3 | 0 | 0 | 1 | 0 | 0.0 |

Single Game Highs

| Statistic | Value | |
|--------------|-------|---|
| Rebounds | 2 | vs Southeast Mo. St. 12/08/24 |
| Assists | 1 | vs Little Rock 11/14/23, at UCLA 11/17/24, vs UT Arlington 11/14/24 |
| Steals | 1 | vs Southeast Mo. St. 12/08/24 |
| FG Attempts | 2 | vs Southeast Mo. St. 12/08/24 |
| 3FG Attempts | 2 | vs Southeast Mo. St. 12/08/24 |



OJENUWA, Vera

| | | | | Field Goals | | 3-Point | | F-Throws | | Rebounds | | | | | | | | | Scoring | |
|--------------|------|--------------|-----------------|---------------|-------------|------------|-------------|--------------|-------------|-----------|-----------|------------|------------|-------------|-----------|-----------|-----------|-----------|------------|------------|
| SEASON | TEAM | GP-GS | MIN/AVG | FG-FGA | FG% | 3FG-3FGA | 3FG% | FT-FTA | FT% | OFF | DEF | TOT | AVG | PF-FO | A | TO | BLK | STL | PTS | AVG |
| 2024-25 | AR | 19-19 | 452/23.8 | 56-119 | .471 | 2-8 | .250 | 30-54 | .556 | 51 | 89 | 140 | 7.4 | 61-5 | 14 | 43 | 12 | 16 | 144 | 7.6 |
| TOTAL | | 19-19 | 452/23.8 | 56-119 | .471 | 2-8 | .250 | 30-54 | .556 | 51 | 89 | 140 | 7.4 | 61-5 | 14 | 43 | 12 | 16 | 144 | 7.6 |

Single Game Highs

| Statistic | Value | |
|--------------|-------|--|
| Points | 20 | vs Arkansas St. 11/24/24 |
| Rebounds | 14 | vs Southeast Mo. St. 12/08/24 |
| Assists | 2 | vs Arkansas St. 11/24/24, vs East Texas A&M 11/08/24, vs Central Ark. 12/29/24 |
| Steals | 2 | 5 times |
| Blocks | 2 | at UCLA 11/17/24, vs Fairfield 11/04/24 |
| FG Made | 8 | vs Arkansas St. 11/24/24 |
| FG Attempts | 12 | vs Arkansas St. 11/24/24 |
| 3FG Made | 1 | vs Bowling Green 11/30/24, vs Central Ark. 12/29/24 |
| 3FG Attempts | 2 | at UCLA 11/17/24 |
| FT Made | 6 | vs East Texas A&M 11/08/24 |
| FT Attempts | 9 | vs East Texas A&M 11/08/24 |

PAANANEN, Pinja

| | | | | Field Goals | | 3-Point | | F-Throws | | Rebounds | | | | | | | | | Scoring | |
|--------------|------|-------------|-----------------|--------------|-------------|-------------|-------------|------------|-------------|----------|-----------|-----------|------------|------------|----------|----------|----------|----------|-----------|------------|
| SEASON | TEAM | GP-GS | MIN/AVG | FG-FGA | FG% | 3FG-3FGA | 3FG% | FT-FTA | FT% | OFF | DEF | TOT | AVG | PF-FO | A | TO | BLK | STL | PTS | AVG |
| 2024-25 | AR | 19-0 | 194/10.2 | 11-31 | .355 | 5-21 | .238 | 5-7 | .714 | 8 | 27 | 35 | 1.8 | 9-0 | 5 | 9 | 6 | 5 | 32 | 1.7 |
| TOTAL | | 19-0 | 194/10.2 | 11-31 | .355 | 5-21 | .238 | 5-7 | .714 | 8 | 27 | 35 | 1.8 | 9-0 | 5 | 9 | 6 | 5 | 32 | 1.7 |

Single Game Highs

| Statistic | Value | |
|--------------|-------|--|
| Points | 6 | vs Bowling Green 11/30/24, vs UT Arlington 11/14/24 |
| Rebounds | 5 | at Little Rock 11/11/24, vs Fairfield 11/04/24 |
| Assists | 1 | 5 times |
| Steals | 1 | 5 times |
| Blocks | 2 | vs Southeast Mo. St. 12/08/24, vs UT Arlington 11/14/24 |
| FG Made | 2 | vs Bowling Green 11/30/24, vs UT Arlington 11/14/24 |
| FG Attempts | 5 | vs Bowling Green 11/30/24 |
| 3FG Made | 2 | vs UT Arlington 11/14/24 |
| 3FG Attempts | 4 | vs Arkansas St. 11/24/24 |
| FT Made | 2 | vs Central Ark. 12/29/24 |
| FT Attempts | 2 | vs Bowling Green 11/30/24, at Texas 01/05/25, vs Central Ark. 12/29/24 |



SMITH, Kiki

| | | | | Field Goals | | 3-Point | | F-Throws | | Rebounds | | | | Scoring | | | | | | |
|--------------|------|--------------|-----------------|---------------|-------------|---------------|-------------|--------------|-------------|----------|-----------|-----------|------------|-------------|-----------|-----------|----------|-----------|------------|-------------|
| SEASON | TEAM | GP-GS | MIN/AVG | FG-FGA | FG% | 3FG-3FGA | 3FG% | FT-FTA | FT% | OFF | DEF | TOT | AVG | PF-FO | A | TO | BLK | STL | PTS | AVG |
| 2024-25 | AR | 19-19 | 584/30.7 | 70-171 | .409 | 41-103 | .398 | 18-26 | .692 | 7 | 33 | 40 | 2.1 | 32-0 | 47 | 45 | 5 | 13 | 199 | 10.5 |
| TOTAL | | 19-19 | 584/30.7 | 70-171 | .409 | 41-103 | .398 | 18-26 | .692 | 7 | 33 | 40 | 2.1 | 32-0 | 47 | 45 | 5 | 13 | 199 | 10.5 |

Single Game Highs

| Statistic | Value | |
|--------------|-------|---|
| Points | 22 | vs East Texas A&M 11/08/24 |
| Rebounds | 4 | 4 times |
| Assists | 5 | vs Bowling Green 11/30/24, vs Arkansas St. 11/24/24, vs Central Ark. 12/29/24 |
| Steals | 3 | vs Troy 12/19/24 |
| Blocks | 1 | 5 times |
| FG Made | 8 | vs East Texas A&M 11/08/24 |
| FG Attempts | 18 | at Little Rock 11/11/24 |
| 3FG Made | 4 | 6 times |
| 3FG Attempts | 12 | at Little Rock 11/11/24 |
| FT Made | 4 | vs Oral Roberts 11/21/24, vs Boston College 12/05/24 |
| FT Attempts | 6 | vs Oral Roberts 11/21/24 |

STOTJIN, Phoenix

| | | | | Field Goals | | 3-Point | | F-Throws | | Rebounds | | | | Scoring | | | | | | |
|--------------|------|------------|-----------------|--------------|-------------|-------------|-------------|-------------|-------------|----------|----------|-----------|------------|-------------|-----------|-----------|----------|----------|-----------|------------|
| SEASON | TEAM | GP-GS | MIN/AVG | FG-FGA | FG% | 3FG-3FGA | 3FG% | FT-FTA | FT% | OFF | DEF | TOT | AVG | PF-FO | A | TO | BLK | STL | PTS | AVG |
| 2024-25 | AR | 8-0 | 159/19.9 | 18-61 | .295 | 7-33 | .212 | 9-14 | .643 | 4 | 8 | 12 | 1.5 | 10-0 | 13 | 25 | 0 | 4 | 52 | 6.5 |
| TOTAL | | 8-0 | 159/19.9 | 18-61 | .295 | 7-33 | .212 | 9-14 | .643 | 4 | 8 | 12 | 1.5 | 10-0 | 13 | 25 | 0 | 4 | 52 | 6.5 |

Single Game Highs

| Statistic | Value | |
|--------------|-------|--|
| Points | 12 | vs Central Ark. 12/29/24, vs Texas Tech 12/15/24 |
| Rebounds | 6 | vs Central Ark. 12/29/24 |
| Assists | 4 | vs Central Ark. 12/29/24 |
| Steals | 1 | 4 times |
| FG Made | 4 | vs Texas Tech 12/15/24 |
| FG Attempts | 13 | vs Central Ark. 12/29/24 |
| 3FG Made | 3 | vs Texas Tech 12/15/24 |
| 3FG Attempts | 8 | vs Troy 12/19/24 |
| FT Made | 5 | vs Central Ark. 12/29/24 |
| FT Attempts | 9 | vs Central Ark. 12/29/24 |



**Arkansas Women's Basketball
Individual Career Summaries
All games**

SÁNCHEZ CERQUEIRA, Cristina

| SEASON | TEAM | GP-GS | MIN/AVG | Field Goals | | 3-Point | | F-Throws | | Rebounds | | | | Other | | | | | Scoring | |
|--------------|------|-------------|----------------|-------------|-------------|-------------|-------------|-------------|-------------|-----------|-----------|-----------|------------|-------------|----------|-----------|----------|----------|-----------|------------|
| | | | | FG-FGA | FG% | 3FG-3FGA | 3FG% | FT-FTA | FT% | OFF | DEF | TOT | AVG | PF-FO | A | TO | BLK | STL | PTS | AVG |
| 2023-24 | AR | 20-0 | 90/4.5 | 5-22 | .227 | 0-4 | .000 | 1-2 | .500 | 6 | 14 | 20 | 1.0 | 15-0 | 2 | 6 | 3 | 0 | 11 | 0.6 |
| 2024-25 | AR | 17-0 | 178/10.5 | 4-21 | .190 | 1-6 | .167 | 8-15 | .533 | 12 | 43 | 55 | 3.2 | 17-0 | 2 | 14 | 3 | 5 | 17 | 1.0 |
| TOTAL | | 37-0 | 268/7.2 | 9-43 | .209 | 1-10 | .100 | 9-17 | .529 | 18 | 57 | 75 | 2.0 | 32-0 | 4 | 20 | 6 | 5 | 28 | 0.8 |

Single Game Highs

| Statistic | Value | |
|--------------|-------|---|
| Points | 4 | vs Troy 12/19/24, vs Tennessee 01/12/25 |
| Rebounds | 10 | vs Central Ark. 12/29/24 |
| Assists | 1 | 4 times |
| Steals | 2 | vs Southeast Mo. St. 12/08/24 |
| Blocks | 2 | vs Boston College 12/05/24 |
| FG Made | 1 | 9 times |
| FG Attempts | 4 | vs Troy 12/19/24 |
| 3FG Made | 1 | vs Central Ark. 12/29/24 |
| 3FG Attempts | 1 | 10 times |
| FT Made | 2 | at Auburn 01/09/25, vs Troy 12/19/24, vs Tennessee 01/12/25 |
| FT Attempts | 2 | 8 times |



**2024-25 Arkansas Women's Basketball
Individual Game-by-Game
All games**

#1 STOTJIN, Phoenix

| Opponent | Date | GS | MIN | Total | | 3-Pointers | | Free throws | | Rebounds | | | | PF | A | TO | BLK | STL | PTS | AVG |
|---------------|------------|----------|---------------|--------------|-------------|-------------|-------------|-------------|-------------|----------|----------|-----------|------------|-----------|-----------|-----------|----------|----------|-----------|------------|
| | | | | FG-FGA | PCT | 3FG-3FGA | PCT | FT-FTA | PCT | OFF | DEF | TOT | AVG | | | | | | | |
| Texas Tech | 12/15/2024 | | 20:25 | 4-9 | .444 | 3-6 | .500 | 1-1 | 1.000 | 0 | 0 | 0 | 0.0 | 1 | 1 | 2 | 0 | 0 | 12 | 12.0 |
| vs Liberty | 12/18/2024 | | 20:51 | 3-8 | .375 | 1-4 | .250 | 0-0 | .000 | 1 | 0 | 1 | 0.5 | 0 | 1 | 2 | 0 | 1 | 7 | 9.5 |
| vs Troy | 12/19/2024 | | 15:39 | 1-10 | .100 | 1-8 | .125 | 0-0 | .000 | 0 | 1 | 1 | 0.7 | 2 | 2 | 1 | 0 | 0 | 3 | 7.3 |
| Central Ark. | 12/29/2024 | | 21:52 | 3-13 | .231 | 1-7 | .143 | 5-9 | .556 | 2 | 4 | 6 | 2.0 | 0 | 4 | 4 | 0 | 0 | 12 | 8.5 |
| LSU | 01/02/2025 | | 20:39 | 2-7 | .286 | 1-4 | .250 | 0-0 | .000 | 0 | 0 | 0 | 1.6 | 2 | 2 | 6 | 0 | 1 | 5 | 7.8 |
| at Texas | 01/05/2025 | | 21:57 | 3-7 | .429 | 0-1 | .000 | 0-0 | .000 | 0 | 1 | 1 | 1.5 | 2 | 1 | 4 | 0 | 0 | 6 | 7.5 |
| at Auburn | 01/09/2025 | | 24:00 | 2-7 | .286 | 0-3 | .000 | 0-0 | .000 | 1 | 1 | 2 | 1.6 | 1 | 2 | 2 | 0 | 1 | 4 | 7.0 |
| Tennessee | 01/12/2025 | | 13:35 | 0-0 | .000 | 0-0 | .000 | 3-4 | .750 | 0 | 1 | 1 | 1.5 | 2 | 0 | 4 | 0 | 1 | 3 | 6.5 |
| Totals | | 0 | 158:59 | 18-61 | .295 | 7-33 | .212 | 9-14 | .643 | 4 | 8 | 12 | 1.5 | 10 | 13 | 25 | 0 | 4 | 52 | 6.5 |

Player Averages

| Games Played | Minutes/game | Points/game | FG Pct | 3FG Pct | FT Pct | Rebounds/game | Assists/game | Turnovers/game | Assist/Turnover ratio | Steals/game | Blocks/game |
|--------------|--------------|-------------|--------|---------|--------|---------------|--------------|----------------|-----------------------|-------------|-------------|
| 8 | 19.9 | 6.5 | 29.5 | 21.2 | 64.3 | 1.5 | 1.6 | 3.1 | 0.5 | 0.5 | 0.0 |



**2024-25 Arkansas Women's Basketball
Individual Game-by-Game
All games**

#2 SMITH, Kiki

| Opponent | Date | GS | MIN | Total | | 3-Pointers | | Free throws | | Rebounds | | | | PF | A | TO | BLK | STL | PTS | AVG | |
|-------------------|------------|----|-----------|---------------|---------------|-------------|---------------|-------------|--------------|-------------|----------|-----------|-----------|------------|-----------|-----------|-----------|----------|-----------|------------|-------------|
| | | | | FG-FGA | PCT | 3FG-3FGA | PCT | FT-FTA | PCT | OFF | DEF | TOT | AVG | | | | | | | | |
| Fairfield | 11/04/2024 | * | 34:16 | 5-10 | .500 | 4-6 | .667 | 0-0 | .000 | 0 | 2 | 2 | 2.0 | 0 | 3 | 2 | 0 | 0 | 14 | 14.0 | |
| East Texas A&M | 11/08/2024 | * | 34:41 | 8-9 | .889 | 4-5 | .800 | 2-3 | .667 | 0 | 2 | 2 | 2.0 | 1 | 1 | 1 | 0 | 0 | 22 | 18.0 | |
| at Little Rock | 11/11/2024 | * | 39:37 | 6-18 | .333 | 4-12 | .333 | 0-1 | .000 | 0 | 3 | 3 | 2.3 | 2 | 0 | 3 | 0 | 0 | 16 | 17.3 | |
| UT Arlington | 11/14/2024 | * | 30:47 | 2-10 | .200 | 1-5 | .200 | 0-0 | .000 | 1 | 2 | 3 | 2.5 | 1 | 3 | 0 | 1 | 0 | 5 | 14.3 | |
| at UCLA | 11/17/2024 | * | 26:52 | 3-7 | .429 | 1-5 | .200 | 1-2 | .500 | 0 | 0 | 0 | 2.0 | 3 | 2 | 1 | 0 | 0 | 8 | 13.0 | |
| Oral Roberts | 11/21/2024 | * | 33:43 | 6-15 | .400 | 4-10 | .400 | 4-6 | .667 | 1 | 3 | 4 | 2.3 | 3 | 2 | 8 | 0 | 2 | 20 | 14.2 | |
| Arkansas St. | 11/24/2024 | * | 32:07 | 5-8 | .625 | 3-5 | .600 | 2-2 | 1.000 | 0 | 1 | 1 | 2.1 | 0 | 5 | 4 | 1 | 0 | 15 | 14.3 | |
| vs Oklahoma St. | 11/29/2024 | * | 35:42 | 6-14 | .429 | 2-4 | .500 | 0-0 | .000 | 1 | 2 | 3 | 2.3 | 2 | 2 | 0 | 0 | 0 | 14 | 14.3 | |
| vs Bowling Green | 11/30/2024 | * | 37:50 | 4-10 | .400 | 3-6 | .500 | 0-0 | .000 | 0 | 0 | 0 | 2.0 | 0 | 5 | 1 | 0 | 0 | 11 | 13.9 | |
| Boston College | 12/05/2024 | * | 36:21 | 5-10 | .500 | 1-3 | .333 | 4-5 | .800 | 0 | 1 | 1 | 1.9 | 2 | 3 | 5 | 0 | 1 | 15 | 14.0 | |
| Southeast Mo. St. | 12/08/2024 | * | 27:13 | 1-5 | .200 | 0-2 | .000 | 2-2 | 1.000 | 1 | 3 | 4 | 2.1 | 1 | 4 | 2 | 1 | 1 | 4 | 13.1 | |
| Texas Tech | 12/15/2024 | * | 26:55 | 2-8 | .250 | 2-7 | .286 | 0-0 | .000 | 0 | 1 | 1 | 2.0 | 2 | 1 | 3 | 0 | 1 | 6 | 12.5 | |
| vs Liberty | 12/18/2024 | * | 23:21 | 0-4 | .000 | 0-2 | .000 | 0-0 | .000 | 0 | 2 | 2 | 2.0 | 1 | 1 | 2 | 0 | 1 | 0 | 11.5 | |
| vs Troy | 12/19/2024 | * | 29:56 | 4-11 | .364 | 4-8 | .500 | 1-2 | .500 | 2 | 2 | 4 | 2.1 | 3 | 3 | 2 | 0 | 3 | 13 | 11.6 | |
| Central Ark. | 12/29/2024 | * | 30:16 | 4-7 | .571 | 4-7 | .571 | 0-0 | .000 | 1 | 3 | 4 | 2.3 | 0 | 5 | 3 | 1 | 1 | 12 | 11.7 | |
| LSU | 01/02/2025 | * | 28:01 | 1-6 | .167 | 1-5 | .200 | 0-0 | .000 | 0 | 1 | 1 | 2.2 | 1 | 3 | 1 | 0 | 2 | 3 | 11.1 | |
| at Texas | 01/05/2025 | * | 27:44 | 2-6 | .333 | 1-3 | .333 | 0-0 | .000 | 0 | 1 | 1 | 2.1 | 3 | 2 | 3 | 0 | 0 | 5 | 10.8 | |
| at Auburn | 01/09/2025 | * | 23:13 | 4-6 | .667 | 1-2 | .500 | 0-1 | .000 | 0 | 2 | 2 | 2.1 | 4 | 0 | 1 | 0 | 0 | 9 | 10.7 | |
| Tennessee | 01/12/2025 | * | 25:39 | 2-7 | .286 | 1-6 | .167 | 2-2 | 1.000 | 0 | 2 | 2 | 2.1 | 3 | 2 | 3 | 1 | 1 | 7 | 10.5 | |
| Totals | | | 19 | 584:15 | 70-171 | .409 | 41-103 | .398 | 18-26 | .692 | 7 | 33 | 40 | 2.1 | 32 | 47 | 45 | 5 | 13 | 199 | 10.5 |

Player Averages

| Games Played | Minutes/ game | Points/ game | FG Pct | 3FG Pct | FT Pct | Rebounds/ game | Assists/ game | Turnovers/ game | Assist/Turnover ratio | Steals/ game | Blocks/ game |
|--------------|---------------|--------------|--------|---------|--------|----------------|---------------|-----------------|-----------------------|--------------|--------------|
| 19 | 30.7 | 10.5 | 40.9 | 39.8 | 69.2 | 2.1 | 2.5 | 2.4 | 1.0 | 0.7 | 0.3 |



**2024-25 Arkansas Women's Basketball
Individual Game-by-Game
All games**

#3 HIGGINBOTTOM, Izzy

| Opponent | Date | GS | MIN | Total | | 3-Pointers | | Free throws | | Rebounds | | | | PF | A | TO | BLK | STL | PTS | AVG |
|-------------------|------------|----|------------------|----------------|-------------|--------------|-------------|----------------|-------------|-----------|-----------|-----------|------------|-----------|-----------|-----------|----------|-----------|------------|-------------|
| | | | | FG-FGA | PCT | 3FG-3FGA | PCT | FT-FTA | PCT | OFF | DEF | TOT | AVG | | | | | | | |
| Fairfield | 11/04/2024 | * | 36:02 | 7-17 | .412 | 0-1 | .000 | 8-10 | .800 | 0 | 1 | 1 | 1.0 | 1 | 2 | 7 | 0 | 1 | 22 | 22.0 |
| East Texas A&M | 11/08/2024 | * | 30:48 | 7-11 | .636 | 1-2 | .500 | 4-4 | 1.000 | 1 | 6 | 7 | 4.0 | 1 | 3 | 5 | 0 | 0 | 19 | 20.5 |
| at Little Rock | 11/11/2024 | * | 43:13 | 6-14 | .429 | 1-5 | .200 | 11-11 | 1.000 | 0 | 4 | 4 | 4.0 | 1 | 6 | 1 | 1 | 1 | 24 | 21.7 |
| UT Arlington | 11/14/2024 | * | 30:04 | 10-23 | .435 | 3-6 | .500 | 6-7 | .857 | 1 | 4 | 5 | 4.3 | 1 | 6 | 2 | 0 | 0 | 29 | 23.5 |
| at UCLA | 11/17/2024 | * | 33:30 | 5-18 | .278 | 1-7 | .143 | 4-4 | 1.000 | 1 | 2 | 3 | 4.0 | 2 | 3 | 3 | 0 | 0 | 15 | 21.8 |
| Oral Roberts | 11/21/2024 | * | 34:44 | 6-15 | .400 | 2-3 | .667 | 13-15 | .867 | 0 | 2 | 2 | 3.7 | 1 | 5 | 2 | 0 | 1 | 27 | 22.7 |
| Arkansas St. | 11/24/2024 | * | 35:34 | 7-13 | .538 | 0-1 | .000 | 1-3 | .333 | 0 | 8 | 8 | 4.3 | 1 | 5 | 3 | 0 | 2 | 15 | 21.6 |
| vs Oklahoma St. | 11/29/2024 | * | 33:23 | 8-16 | .500 | 1-2 | .500 | 9-10 | .900 | 0 | 2 | 2 | 4.0 | 2 | 3 | 5 | 0 | 1 | 26 | 22.1 |
| vs Bowling Green | 11/30/2024 | * | 38:46 | 7-15 | .467 | 0-0 | .000 | 12-12 | 1.000 | 1 | 3 | 4 | 4.0 | 2 | 9 | 1 | 1 | 1 | 26 | 22.6 |
| Boston College | 12/05/2024 | * | 38:02 | 14-23 | .609 | 0-1 | .000 | 10-11 | .909 | 0 | 4 | 4 | 4.0 | 2 | 2 | 3 | 0 | 3 | 38 | 24.1 |
| Southeast Mo. St. | 12/08/2024 | * | 26:56 | 6-15 | .400 | 1-3 | .333 | 5-5 | 1.000 | 0 | 6 | 6 | 4.2 | 0 | 3 | 3 | 0 | 0 | 18 | 23.5 |
| Texas Tech | 12/15/2024 | * | 35:12 | 9-14 | .643 | 1-1 | 1.000 | 7-8 | .875 | 0 | 2 | 2 | 4.0 | 3 | 1 | 7 | 0 | 3 | 26 | 23.8 |
| vs Liberty | 12/18/2024 | * | 35:07 | 8-18 | .444 | 1-6 | .167 | 7-7 | 1.000 | 2 | 4 | 6 | 4.2 | 4 | 3 | 3 | 0 | 1 | 24 | 23.8 |
| vs Troy | 12/19/2024 | * | 35:16 | 7-19 | .368 | 2-4 | .500 | 3-3 | 1.000 | 1 | 3 | 4 | 4.1 | 2 | 7 | 4 | 0 | 2 | 19 | 23.4 |
| Central Ark. | 12/29/2024 | * | 23:34 | 9-14 | .643 | 1-2 | .500 | 7-9 | .778 | 2 | 1 | 3 | 4.1 | 1 | 4 | 2 | 0 | 2 | 26 | 23.6 |
| LSU | 01/02/2025 | * | 32:14 | 10-21 | .476 | 1-3 | .333 | 6-6 | 1.000 | 0 | 2 | 2 | 3.9 | 1 | 2 | 4 | 1 | 1 | 27 | 23.8 |
| at Texas | 01/05/2025 | * | 31:45 | 7-14 | .500 | 1-2 | .500 | 8-8 | 1.000 | 0 | 4 | 4 | 3.9 | 2 | 2 | 4 | 0 | 1 | 23 | 23.8 |
| at Auburn | 01/09/2025 | * | 39:31 | 13-20 | .650 | 3-5 | .600 | 7-9 | .778 | 1 | 3 | 4 | 3.9 | 1 | 2 | 7 | 0 | 2 | 36 | 24.4 |
| Tennessee | 01/12/2025 | * | 33:40 | 8-20 | .400 | 2-6 | .333 | 8-9 | .889 | 1 | 5 | 6 | 4.1 | 0 | 2 | 6 | 0 | 1 | 26 | 24.5 |
| Totals | | | 19 647:21 | 154-320 | .481 | 22-60 | .367 | 136-151 | .901 | 11 | 66 | 77 | 4.1 | 28 | 70 | 72 | 3 | 23 | 466 | 24.5 |

Player Averages

| Games Played | Minutes/ game | Points/ game | FG Pct | 3FG Pct | FT Pct | Rebounds/ game | Assists/ game | Turnovers/ game | Assist/Turnover ratio | Steals/ game | Blocks/ game |
|--------------|---------------|--------------|--------|---------|--------|----------------|---------------|-----------------|-----------------------|--------------|--------------|
| 19 | 34.1 | 24.5 | 48.1 | 36.7 | 90.1 | 4.1 | 3.7 | 3.8 | 1.0 | 1.2 | 0.2 |



**2024-25 Arkansas Women's Basketball
Individual Game-by-Game
All games**

#10 SÁNCHEZ CERQUEIRA, Cristina

| Opponent | Date | GS | MIN | Total | | 3-Pointers | | Free throws | | Rebounds | | | | PF | A | TO | BLK | STL | PTS | AVG |
|-------------------|------------|----------|---------------|-------------|-------------|------------|-------------|-------------|-------------|-----------|-----------|-----------|------------|-----------|----------|-----------|----------|----------|-----------|------------|
| | | | | FG-FGA | PCT | 3FG-3FGA | PCT | FT-FTA | PCT | OFF | DEF | TOT | AVG | | | | | | | |
| Fairfield | 11/04/2024 | | 00:35 | 0-0 | .000 | 0-0 | .000 | 0-0 | .000 | 0 | 0 | 0 | 0.0 | 0 | 0 | 0 | 0 | 0 | 0 | 0.0 |
| East Texas A&M | 11/08/2024 | | 08:26 | 0-1 | .000 | 0-0 | .000 | 0-0 | .000 | 0 | 4 | 4 | 2.0 | 0 | 0 | 2 | 0 | 0 | 0 | 0.0 |
| at Little Rock | 11/11/2024 | | 00:05 | 0-0 | .000 | 0-0 | .000 | 0-0 | .000 | 0 | 0 | 0 | 1.3 | 0 | 0 | 0 | 0 | 0 | 0 | 0.0 |
| UT Arlington | 11/14/2024 | | 03:54 | 0-0 | .000 | 0-0 | .000 | 0-2 | .000 | 0 | 2 | 2 | 1.5 | 0 | 0 | 2 | 0 | 0 | 0 | 0.0 |
| at UCLA | 11/17/2024 | | 02:16 | 0-1 | .000 | 0-1 | .000 | 0-0 | .000 | 0 | 0 | 0 | 1.2 | 0 | 0 | 0 | 1 | 0 | 0 | 0.0 |
| Oral Roberts | 11/21/2024 | | 01:56 | 1-1 | 1.000 | 0-0 | .000 | 0-1 | .000 | 0 | 1 | 1 | 1.2 | 0 | 0 | 2 | 0 | 0 | 2 | 0.3 |
| vs Oklahoma St. | 11/29/2024 | | 01:13 | 0-1 | .000 | 0-1 | .000 | 0-0 | .000 | 0 | 0 | 0 | 1.0 | 0 | 0 | 0 | 0 | 0 | 0 | 0.3 |
| Boston College | 12/05/2024 | | 13:36 | 0-1 | .000 | 0-0 | .000 | 0-0 | .000 | 1 | 4 | 5 | 1.5 | 1 | 0 | 0 | 2 | 1 | 0 | 0.3 |
| Southeast Mo. St. | 12/08/2024 | | 11:51 | 0-2 | .000 | 0-1 | .000 | 1-2 | .500 | 1 | 4 | 5 | 1.9 | 0 | 1 | 1 | 0 | 2 | 1 | 0.3 |
| Texas Tech | 12/15/2024 | | 18:01 | 0-0 | .000 | 0-0 | .000 | 0-0 | .000 | 1 | 3 | 4 | 2.1 | 3 | 0 | 0 | 0 | 0 | 0 | 0.3 |
| vs Liberty | 12/18/2024 | | 08:53 | 0-1 | .000 | 0-0 | .000 | 0-0 | .000 | 0 | 2 | 2 | 2.1 | 1 | 0 | 0 | 0 | 0 | 0 | 0.3 |
| vs Troy | 12/19/2024 | | 17:01 | 1-4 | .250 | 0-1 | .000 | 2-2 | 1.000 | 2 | 7 | 9 | 2.7 | 1 | 0 | 1 | 0 | 0 | 4 | 0.6 |
| Central Ark. | 12/29/2024 | | 15:52 | 1-2 | .500 | 1-1 | 1.000 | 0-2 | .000 | 2 | 8 | 10 | 3.2 | 3 | 0 | 0 | 0 | 0 | 3 | 0.8 |
| LSU | 01/02/2025 | | 16:41 | 0-3 | .000 | 0-1 | .000 | 0-0 | .000 | 4 | 3 | 7 | 3.5 | 2 | 1 | 1 | 0 | 0 | 0 | 0.7 |
| at Texas | 01/05/2025 | | 19:10 | 0-1 | .000 | 0-0 | .000 | 1-2 | .500 | 0 | 2 | 2 | 3.4 | 3 | 0 | 3 | 0 | 0 | 1 | 0.7 |
| at Auburn | 01/09/2025 | | 22:03 | 0-0 | .000 | 0-0 | .000 | 2-2 | 1.000 | 0 | 2 | 2 | 3.3 | 2 | 0 | 1 | 0 | 1 | 2 | 0.8 |
| Tennessee | 01/12/2025 | | 16:25 | 1-3 | .333 | 0-0 | .000 | 2-2 | 1.000 | 1 | 1 | 2 | 3.2 | 1 | 0 | 1 | 0 | 1 | 4 | 1.0 |
| Totals | | 0 | 177:58 | 4-21 | .190 | 1-6 | .167 | 8-15 | .533 | 12 | 43 | 55 | 3.2 | 17 | 2 | 14 | 3 | 5 | 17 | 1.0 |

Player Averages

| Games Played | Minutes/game | Points/game | FG Pct | 3FG Pct | FT Pct | Rebounds/game | Assists/game | Turnovers/game | Assist/Turnover ratio | Steals/game | Blocks/game |
|--------------|--------------|-------------|--------|---------|--------|---------------|--------------|----------------|-----------------------|-------------|-------------|
| 17 | 10.5 | 1.0 | 19.0 | 16.7 | 53.3 | 3.2 | 0.1 | 0.8 | 0.1 | 0.3 | 0.2 |



**2024-25 Arkansas Women's Basketball
Individual Game-by-Game
All games**

#15 BATES, Jada

| Opponent | Date | GS | MIN | Total | | 3-Pointers | | Free throws | | Rebounds | | | | PF | A | TO | BLK | STL | PTS | AVG |
|-------------------|------------|----------|---------------|--------------|-------------|-------------|-------------|-------------|-------------|----------|-----------|-----------|------------|----------|----------|-----------|----------|----------|-----------|------------|
| | | | | FG-FGA | PCT | 3FG-3FGA | PCT | FT-FTA | PCT | OFF | DEF | TOT | AVG | | | | | | | |
| Fairfield | 11/04/2024 | | 18:10 | 1-4 | .250 | 1-3 | .333 | 0-0 | .000 | 1 | 2 | 3 | 3.0 | 1 | 2 | 2 | 1 | 0 | 3 | 3.0 |
| East Texas A&M | 11/08/2024 | | 14:25 | 1-1 | 1.000 | 1-1 | 1.000 | 0-0 | .000 | 0 | 2 | 2 | 2.5 | 0 | 1 | 0 | 0 | 0 | 3 | 3.0 |
| at Little Rock | 11/11/2024 | | 26:42 | 2-4 | .500 | 2-3 | .667 | 0-0 | .000 | 1 | 2 | 3 | 2.7 | 1 | 0 | 1 | 1 | 0 | 6 | 4.0 |
| UT Arlington | 11/14/2024 | | 18:26 | 2-4 | .500 | 0-1 | .000 | 0-1 | .000 | 0 | 1 | 1 | 2.3 | 0 | 0 | 1 | 1 | 0 | 4 | 4.0 |
| at UCLA | 11/17/2024 | | 23:09 | 3-7 | .429 | 3-7 | .429 | 0-0 | .000 | 0 | 3 | 3 | 2.4 | 0 | 1 | 2 | 0 | 0 | 9 | 5.0 |
| Oral Roberts | 11/21/2024 | | 11:54 | 0-2 | .000 | 0-1 | .000 | 0-0 | .000 | 1 | 1 | 2 | 2.3 | 1 | 0 | 0 | 1 | 0 | 0 | 4.2 |
| Arkansas St. | 11/24/2024 | | 09:58 | 0-2 | .000 | 0-0 | .000 | 0-0 | .000 | 0 | 0 | 0 | 2.0 | 0 | 0 | 0 | 0 | 0 | 0 | 3.6 |
| vs Oklahoma St. | 11/29/2024 | | 13:46 | 0-4 | .000 | 0-2 | .000 | 0-2 | .000 | 0 | 0 | 0 | 1.8 | 0 | 0 | 1 | 0 | 0 | 0 | 3.1 |
| vs Bowling Green | 11/30/2024 | | 02:11 | 0-0 | .000 | 0-0 | .000 | 0-0 | .000 | 0 | 0 | 0 | 1.6 | 0 | 0 | 0 | 0 | 0 | 0 | 2.8 |
| Boston College | 12/05/2024 | | 25:56 | 2-5 | .400 | 1-3 | .333 | 0-0 | .000 | 0 | 1 | 1 | 1.5 | 1 | 2 | 1 | 0 | 1 | 5 | 3.0 |
| Southeast Mo. St. | 12/08/2024 | | 17:03 | 0-2 | .000 | 0-2 | .000 | 0-0 | .000 | 0 | 2 | 2 | 1.5 | 1 | 0 | 1 | 1 | 0 | 0 | 2.7 |
| Texas Tech | 12/15/2024 | | 07:29 | 0-1 | .000 | 0-1 | .000 | 3-4 | .750 | 0 | 0 | 0 | 1.4 | 0 | 0 | 1 | 0 | 1 | 3 | 2.8 |
| vs Troy | 12/19/2024 | | 04:27 | 0-0 | .000 | 0-0 | .000 | 0-0 | .000 | 0 | 0 | 0 | 1.3 | 0 | 0 | 0 | 0 | 0 | 0 | 2.5 |
| Central Ark. | 12/29/2024 | | 08:34 | 1-1 | 1.000 | 1-1 | 1.000 | 0-0 | .000 | 0 | 1 | 1 | 1.3 | 1 | 0 | 0 | 0 | 0 | 3 | 2.6 |
| LSU | 01/02/2025 | | 03:36 | 0-0 | .000 | 0-0 | .000 | 0-0 | .000 | 0 | 0 | 0 | 1.2 | 0 | 0 | 0 | 0 | 0 | 0 | 2.4 |
| at Texas | 01/05/2025 | | 03:37 | 0-0 | .000 | 0-0 | .000 | 0-0 | .000 | 0 | 1 | 1 | 1.2 | 0 | 0 | 0 | 0 | 0 | 0 | 2.3 |
| at Auburn | 01/09/2025 | | 04:42 | 0-0 | .000 | 0-0 | .000 | 0-0 | .000 | 0 | 0 | 0 | 1.1 | 1 | 0 | 0 | 0 | 0 | 0 | 2.1 |
| Tennessee | 01/12/2025 | | 04:26 | 0-0 | .000 | 0-0 | .000 | 0-0 | .000 | 0 | 1 | 1 | 1.1 | 0 | 0 | 0 | 0 | 0 | 0 | 2.0 |
| Totals | | 0 | 218:31 | 12-37 | .324 | 9-25 | .360 | 3-7 | .429 | 3 | 17 | 20 | 1.1 | 7 | 6 | 10 | 5 | 2 | 36 | 2.0 |

Player Averages

| Games Played | Minutes/game | Points/game | FG Pct | 3FG Pct | FT Pct | Rebounds/game | Assists/game | Turnovers/game | Assist/Turnover ratio | Steals/game | Blocks/game |
|--------------|--------------|-------------|--------|---------|--------|---------------|--------------|----------------|-----------------------|-------------|-------------|
| 18 | 12.1 | 2.0 | 32.4 | 36.0 | 42.9 | 1.1 | 0.3 | 0.6 | 0.6 | 0.1 | 0.3 |



**2024-25 Arkansas Women's Basketball
Individual Game-by-Game
All games**

#16 PAANANEN, Pinja

| Opponent | Date | GS | MIN | Total | | 3-Pointers | | Free throws | | Rebounds | | | | PF | A | TO | BLK | STL | PTS | AVG |
|-------------------|------------|----------|---------------|--------------|-------------|-------------|-------------|-------------|-------------|----------|-----------|-----------|------------|----------|----------|----------|----------|----------|-----------|------------|
| | | | | FG-FGA | PCT | 3FG-3FGA | PCT | FT-FTA | PCT | OFF | DEF | TOT | AVG | | | | | | | |
| Fairfield | 11/04/2024 | | 17:06 | 1-1 | 1.000 | 1-1 | 1.000 | 0-0 | .000 | 2 | 3 | 5 | 5.0 | 0 | 1 | 1 | 1 | 0 | 3 | 3.0 |
| East Texas A&M | 11/08/2024 | | 10:27 | 1-4 | .250 | 0-3 | .000 | 0-0 | .000 | 0 | 2 | 2 | 3.5 | 0 | 0 | 0 | 0 | 0 | 2 | 2.5 |
| at Little Rock | 11/11/2024 | | 19:14 | 0-4 | .000 | 0-2 | .000 | 0-0 | .000 | 0 | 5 | 5 | 4.0 | 2 | 1 | 1 | 0 | 0 | 0 | 1.7 |
| UT Arlington | 11/14/2024 | | 12:07 | 2-2 | 1.000 | 2-2 | 1.000 | 0-0 | .000 | 2 | 2 | 4 | 4.0 | 2 | 0 | 2 | 2 | 0 | 6 | 2.8 |
| at UCLA | 11/17/2024 | | 14:19 | 1-2 | .500 | 0-1 | .000 | 1-1 | 1.000 | 0 | 2 | 2 | 3.6 | 0 | 0 | 1 | 0 | 1 | 3 | 2.8 |
| Oral Roberts | 11/21/2024 | | 04:08 | 1-1 | 1.000 | 0-0 | .000 | 0-0 | .000 | 2 | 0 | 2 | 3.3 | 1 | 1 | 0 | 0 | 0 | 2 | 2.7 |
| Arkansas St. | 11/24/2024 | | 06:24 | 0-4 | .000 | 0-4 | .000 | 0-0 | .000 | 0 | 3 | 3 | 3.3 | 1 | 0 | 0 | 1 | 1 | 0 | 2.3 |
| vs Oklahoma St. | 11/29/2024 | | 15:42 | 1-1 | 1.000 | 0-0 | .000 | 0-0 | .000 | 0 | 3 | 3 | 3.3 | 1 | 0 | 1 | 0 | 1 | 2 | 2.3 |
| vs Bowling Green | 11/30/2024 | | 25:46 | 2-5 | .400 | 1-3 | .333 | 1-2 | .500 | 0 | 2 | 2 | 3.1 | 0 | 0 | 0 | 0 | 0 | 6 | 2.7 |
| Boston College | 12/05/2024 | | 04:58 | 0-0 | .000 | 0-0 | .000 | 0-0 | .000 | 0 | 0 | 0 | 2.8 | 0 | 1 | 1 | 0 | 0 | 0 | 2.4 |
| Southeast Mo. St. | 12/08/2024 | | 16:40 | 1-3 | .333 | 0-2 | .000 | 0-0 | .000 | 0 | 3 | 3 | 2.8 | 0 | 1 | 0 | 2 | 1 | 2 | 2.4 |
| Texas Tech | 12/15/2024 | | 03:20 | 0-0 | .000 | 0-0 | .000 | 0-0 | .000 | 0 | 0 | 0 | 2.6 | 0 | 0 | 2 | 0 | 0 | 0 | 2.2 |
| vs Liberty | 12/18/2024 | | 16:09 | 1-2 | .500 | 1-2 | .500 | 0-0 | .000 | 0 | 0 | 0 | 2.4 | 1 | 0 | 0 | 0 | 1 | 3 | 2.2 |
| vs Troy | 12/19/2024 | | 02:07 | 0-1 | .000 | 0-1 | .000 | 0-0 | .000 | 0 | 0 | 0 | 2.2 | 0 | 0 | 0 | 0 | 0 | 0 | 2.1 |
| Central Ark. | 12/29/2024 | | 02:29 | 0-0 | .000 | 0-0 | .000 | 2-2 | 1.000 | 2 | 1 | 3 | 2.3 | 0 | 0 | 0 | 0 | 0 | 2 | 2.1 |
| LSU | 01/02/2025 | | 07:03 | 0-0 | .000 | 0-0 | .000 | 0-0 | .000 | 0 | 0 | 0 | 2.1 | 0 | 0 | 0 | 0 | 0 | 0 | 1.9 |
| at Texas | 01/05/2025 | | 09:48 | 0-0 | .000 | 0-0 | .000 | 1-2 | .500 | 0 | 1 | 1 | 2.1 | 1 | 0 | 0 | 0 | 0 | 1 | 1.9 |
| at Auburn | 01/09/2025 | | 01:40 | 0-0 | .000 | 0-0 | .000 | 0-0 | .000 | 0 | 0 | 0 | 1.9 | 0 | 0 | 0 | 0 | 0 | 0 | 1.8 |
| Tennessee | 01/12/2025 | | 04:43 | 0-1 | .000 | 0-0 | .000 | 0-0 | .000 | 0 | 0 | 0 | 1.8 | 0 | 0 | 0 | 0 | 0 | 0 | 1.7 |
| Totals | | 0 | 194:10 | 11-31 | .355 | 5-21 | .238 | 5-7 | .714 | 8 | 27 | 35 | 1.8 | 9 | 5 | 9 | 6 | 5 | 32 | 1.7 |

Player Averages

| Games Played | Minutes/game | Points/game | FG Pct | 3FG Pct | FT Pct | Rebounds/game | Assists/game | Turnovers/game | Assist/Turnover ratio | Steals/game | Blocks/game |
|--------------|--------------|-------------|--------|---------|--------|---------------|--------------|----------------|-----------------------|-------------|-------------|
| 19 | 10.2 | 1.7 | 35.5 | 23.8 | 71.4 | 1.8 | 0.3 | 0.5 | 0.6 | 0.3 | 0.3 |



**2024-25 Arkansas Women's Basketball
Individual Game-by-Game
All games**

#20 JOHNSON, Karley

| Opponent | Date | GS | MIN | Total | | 3-Pointers | | Free throws | | Rebounds | | | | PF | A | TO | BLK | STL | PTS | AVG |
|-------------------|------------|----------|---------------|--------------|-------------|------------|-------------|--------------|-------------|-----------|-----------|-----------|------------|-----------|----------|----------|----------|----------|-----------|------------|
| | | | | FG-FGA | PCT | 3FG-3FGA | PCT | FT-FTA | PCT | OFF | DEF | TOT | AVG | | | | | | | |
| East Texas A&M | 11/08/2024 | | 14:11 | 0-1 | .000 | 0-0 | .000 | 3-4 | .750 | 2 | 4 | 6 | 6.0 | 0 | 1 | 0 | 0 | 0 | 3 | 3.0 |
| at Little Rock | 11/11/2024 | | 13:12 | 0-2 | .000 | 0-0 | .000 | 1-2 | .500 | 1 | 1 | 2 | 4.0 | 4 | 0 | 1 | 0 | 0 | 1 | 2.0 |
| UT Arlington | 11/14/2024 | | 12:39 | 2-4 | .500 | 0-0 | .000 | 2-2 | 1.000 | 3 | 7 | 10 | 6.0 | 1 | 0 | 0 | 0 | 0 | 6 | 3.3 |
| at UCLA | 11/17/2024 | | 07:35 | 0-0 | .000 | 0-0 | .000 | 0-0 | .000 | 0 | 2 | 2 | 5.0 | 1 | 0 | 1 | 0 | 0 | 0 | 2.5 |
| Oral Roberts | 11/21/2024 | | 17:18 | 2-6 | .333 | 0-1 | .000 | 0-0 | .000 | 1 | 2 | 3 | 4.6 | 3 | 0 | 0 | 0 | 1 | 4 | 2.8 |
| Arkansas St. | 11/24/2024 | | 19:10 | 1-5 | .200 | 0-2 | .000 | 0-0 | .000 | 1 | 6 | 7 | 5.0 | 3 | 3 | 2 | 0 | 3 | 2 | 2.7 |
| vs Oklahoma St. | 11/29/2024 | | 20:36 | 1-3 | .333 | 0-0 | .000 | 1-2 | .500 | 1 | 0 | 1 | 4.4 | 1 | 0 | 0 | 0 | 0 | 3 | 2.7 |
| vs Bowling Green | 11/30/2024 | | 17:22 | 0-1 | .000 | 0-1 | .000 | 0-0 | .000 | 0 | 7 | 7 | 4.8 | 2 | 1 | 1 | 2 | 1 | 0 | 2.4 |
| Southeast Mo. St. | 12/08/2024 | | 07:51 | 1-3 | .333 | 0-1 | .000 | 3-3 | 1.000 | 2 | 1 | 3 | 4.6 | 0 | 0 | 1 | 0 | 0 | 5 | 2.7 |
| Texas Tech | 12/15/2024 | | 03:55 | 0-0 | .000 | 0-0 | .000 | 0-0 | .000 | 0 | 0 | 0 | 4.1 | 1 | 0 | 0 | 0 | 0 | 0 | 2.4 |
| vs Liberty | 12/18/2024 | | 13:29 | 1-1 | 1.000 | 0-0 | .000 | 1-2 | .500 | 0 | 0 | 0 | 3.7 | 1 | 0 | 0 | 0 | 1 | 3 | 2.5 |
| vs Troy | 12/19/2024 | | 09:06 | 0-1 | .000 | 0-0 | .000 | 0-0 | .000 | 0 | 1 | 1 | 3.5 | 1 | 0 | 0 | 0 | 1 | 0 | 2.3 |
| Central Ark. | 12/29/2024 | | 03:25 | 0-0 | .000 | 0-0 | .000 | 0-0 | .000 | 0 | 0 | 0 | 3.2 | 0 | 0 | 0 | 0 | 0 | 0 | 2.1 |
| LSU | 01/02/2025 | | 05:37 | 0-1 | .000 | 0-0 | .000 | 0-0 | .000 | 2 | 0 | 2 | 3.1 | 1 | 0 | 1 | 0 | 0 | 0 | 1.9 |
| at Texas | 01/05/2025 | | 03:14 | 0-0 | .000 | 0-0 | .000 | 0-0 | .000 | 0 | 0 | 0 | 2.9 | 0 | 0 | 0 | 0 | 0 | 0 | 1.8 |
| at Auburn | 01/09/2025 | | 10:54 | 1-1 | 1.000 | 0-0 | .000 | 0-0 | .000 | 1 | 2 | 3 | 2.9 | 0 | 0 | 0 | 0 | 0 | 2 | 1.8 |
| Tennessee | 01/12/2025 | | 15:12 | 1-1 | 1.000 | 0-0 | .000 | 0-0 | .000 | 0 | 0 | 0 | 2.8 | 3 | 1 | 1 | 0 | 0 | 2 | 1.8 |
| Totals | | 0 | 194:45 | 10-30 | .333 | 0-5 | .000 | 11-15 | .733 | 14 | 33 | 47 | 2.8 | 22 | 6 | 8 | 2 | 7 | 31 | 1.8 |

Player Averages

| Games Played | Minutes/ game | Points/ game | FG Pct | 3FG Pct | FT Pct | Rebounds/ game | Assists/ game | Turnovers/ game | Assist/Turnover ratio | Steals/ game | Blocks/ game |
|--------------|---------------|--------------|--------|---------|--------|----------------|---------------|-----------------|-----------------------|--------------|--------------|
| 17 | 11.5 | 1.8 | 33.3 | 0.0 | 73.3 | 2.8 | 0.4 | 0.5 | 0.8 | 0.4 | 0.1 |



2024-25 Arkansas Women's Basketball
Individual Game-by-Game
All games

#21 LINDSEY, Loren

| Opponent | Date | GS | MIN | Total | | 3-Pointers | | Free throws | | Rebounds | | | | PF | A | TO | BLK | STL | PTS | AVG |
|-------------------|------------|----------|--------------|------------|-------------|------------|-------------|-------------|-------------|----------|----------|----------|------------|----------|----------|----------|----------|----------|----------|------------|
| | | | | FG-FGA | PCT | 3FG-3FGA | PCT | FT-FTA | PCT | OFF | DEF | TOT | AVG | | | | | | | |
| East Texas A&M | 11/08/2024 | | 02:00 | 0-1 | .000 | 0-0 | .000 | 0-0 | .000 | 0 | 0 | 0 | 0.0 | 0 | 0 | 0 | 0 | 0 | 0 | 0.0 |
| UT Arlington | 11/14/2024 | | 03:38 | 0-0 | .000 | 0-0 | .000 | 0-0 | .000 | 0 | 0 | 0 | 0.0 | 0 | 1 | 0 | 0 | 0 | 0 | 0.0 |
| at UCLA | 11/17/2024 | | 02:16 | 0-0 | .000 | 0-0 | .000 | 0-0 | .000 | 0 | 0 | 0 | 0.0 | 1 | 1 | 0 | 0 | 0 | 0 | 0.0 |
| Oral Roberts | 11/21/2024 | | 03:24 | 0-0 | .000 | 0-0 | .000 | 0-0 | .000 | 0 | 0 | 0 | 0.0 | 1 | 0 | 0 | 0 | 0 | 0 | 0.0 |
| Southeast Mo. St. | 12/08/2024 | | 10:44 | 0-2 | .000 | 0-2 | .000 | 0-0 | .000 | 0 | 2 | 2 | 0.4 | 1 | 0 | 0 | 0 | 1 | 0 | 0.0 |
| Totals | | 0 | 22:02 | 0-3 | .000 | 0-2 | .000 | 0-0 | .000 | 0 | 2 | 2 | 0.4 | 3 | 2 | 0 | 0 | 1 | 0 | 0.0 |

Player Averages

| Games Played | Minutes/game | Points/game | FG Pct | 3FG Pct | FT Pct | Rebounds/game | Assists/game | Turnovers/game | Assist/Turnover ratio | Steals/game | Blocks/game |
|--------------|--------------|-------------|--------|---------|--------|---------------|--------------|----------------|-----------------------|-------------|-------------|
| 5 | 4.4 | 0.0 | 0.0 | 0.0 | 0.0 | 0.4 | 0.4 | 0.0 | 2.0 | 0.2 | 0.0 |



**2024-25 Arkansas Women's Basketball
Individual Game-by-Game
All games**

#22 OJENUWA, Vera

| Opponent | Date | GS | MIN | Total | | 3-Pointers | | Free throws | | Rebounds | | | | PF | A | TO | BLK | STL | PTS | AVG |
|-------------------|------------|----|------------------|---------------|-------------|------------|-------------|--------------|-------------|-----------|-----------|------------|------------|-----------|-----------|-----------|-----------|-----------|------------|------------|
| | | | | FG-FGA | PCT | 3FG-3FGA | PCT | FT-FTA | PCT | OFF | DEF | TOT | AVG | | | | | | | |
| Fairfield | 11/04/2024 | * | 27:39 | 4-8 | .500 | 0-0 | .000 | 1-1 | 1.000 | 1 | 4 | 5 | 5.0 | 0 | 1 | 0 | 2 | 0 | 9 | 9.0 |
| East Texas A&M | 11/08/2024 | * | 21:34 | 5-10 | .500 | 0-0 | .000 | 6-9 | .667 | 2 | 5 | 7 | 6.0 | 4 | 2 | 1 | 0 | 1 | 16 | 12.5 |
| at Little Rock | 11/11/2024 | * | 20:46 | 5-8 | .625 | 0-0 | .000 | 1-2 | .500 | 2 | 9 | 11 | 7.7 | 5 | 1 | 4 | 0 | 0 | 11 | 12.0 |
| UT Arlington | 11/14/2024 | * | 21:59 | 3-7 | .429 | 0-0 | .000 | 0-1 | .000 | 3 | 3 | 6 | 7.3 | 3 | 1 | 3 | 1 | 1 | 6 | 10.5 |
| at UCLA | 11/17/2024 | * | 15:20 | 1-4 | .250 | 0-2 | .000 | 2-2 | 1.000 | 2 | 1 | 3 | 6.4 | 5 | 1 | 2 | 2 | 0 | 4 | 9.2 |
| Oral Roberts | 11/21/2024 | * | 31:56 | 3-7 | .429 | 0-0 | .000 | 0-0 | .000 | 4 | 7 | 11 | 7.2 | 1 | 1 | 0 | 0 | 2 | 6 | 8.7 |
| Arkansas St. | 11/24/2024 | * | 31:49 | 8-12 | .667 | 0-0 | .000 | 4-5 | .800 | 3 | 7 | 10 | 7.6 | 4 | 2 | 4 | 1 | 0 | 20 | 10.3 |
| vs Oklahoma St. | 11/29/2024 | * | 25:59 | 1-5 | .200 | 0-1 | .000 | 1-2 | .500 | 1 | 5 | 6 | 7.4 | 4 | 0 | 3 | 1 | 1 | 3 | 9.4 |
| vs Bowling Green | 11/30/2024 | * | 14:39 | 2-4 | .500 | 1-1 | 1.000 | 0-0 | .000 | 0 | 2 | 2 | 6.8 | 5 | 0 | 2 | 1 | 0 | 5 | 8.9 |
| Boston College | 12/05/2024 | * | 26:57 | 3-5 | .600 | 0-0 | .000 | 2-5 | .400 | 5 | 5 | 10 | 7.1 | 4 | 0 | 2 | 0 | 1 | 8 | 8.8 |
| Southeast Mo. St. | 12/08/2024 | * | 19:24 | 5-7 | .714 | 0-1 | .000 | 3-4 | .750 | 4 | 10 | 14 | 7.7 | 2 | 1 | 0 | 0 | 1 | 13 | 9.2 |
| Texas Tech | 12/15/2024 | * | 33:20 | 4-9 | .444 | 0-0 | .000 | 4-7 | .571 | 8 | 3 | 11 | 8.0 | 4 | 0 | 3 | 0 | 0 | 12 | 9.4 |
| vs Liberty | 12/18/2024 | * | 25:49 | 1-4 | .250 | 0-1 | .000 | 0-0 | .000 | 2 | 4 | 6 | 7.8 | 1 | 1 | 7 | 1 | 2 | 2 | 8.8 |
| vs Troy | 12/19/2024 | * | 25:26 | 3-6 | .500 | 0-0 | .000 | 0-0 | .000 | 3 | 4 | 7 | 7.8 | 2 | 0 | 2 | 0 | 0 | 6 | 8.6 |
| Central Ark. | 12/29/2024 | * | 27:11 | 5-8 | .625 | 1-1 | 1.000 | 1-2 | .500 | 1 | 8 | 9 | 7.9 | 4 | 2 | 2 | 1 | 2 | 12 | 8.9 |
| LSU | 01/02/2025 | * | 22:54 | 2-8 | .250 | 0-0 | .000 | 0-0 | .000 | 4 | 4 | 8 | 7.9 | 2 | 0 | 4 | 1 | 2 | 4 | 8.6 |
| at Texas | 01/05/2025 | * | 09:32 | 0-3 | .000 | 0-0 | .000 | 2-4 | .500 | 3 | 1 | 4 | 7.6 | 5 | 0 | 1 | 0 | 0 | 2 | 8.2 |
| at Auburn | 01/09/2025 | * | 22:56 | 0-2 | .000 | 0-0 | .000 | 1-4 | .250 | 2 | 2 | 4 | 7.4 | 5 | 0 | 1 | 0 | 2 | 1 | 7.8 |
| Tennessee | 01/12/2025 | * | 26:33 | 1-2 | .500 | 0-1 | .000 | 2-6 | .333 | 1 | 5 | 6 | 7.4 | 1 | 1 | 2 | 1 | 1 | 4 | 7.6 |
| Totals | | | 19 451:44 | 56-119 | .471 | 2-8 | .250 | 30-54 | .556 | 51 | 89 | 140 | 7.4 | 61 | 14 | 43 | 12 | 16 | 144 | 7.6 |

Player Averages

| Games Played | Minutes/ game | Points/ game | FG Pct | 3FG Pct | FT Pct | Rebounds/ game | Assists/ game | Turnovers/ game | Assist/Turnover ratio | Steals/ game | Blocks/ game |
|--------------|---------------|--------------|--------|---------|--------|----------------|---------------|-----------------|-----------------------|--------------|--------------|
| 19 | 23.8 | 7.6 | 47.1 | 25.0 | 55.6 | 7.4 | 0.7 | 2.3 | 0.3 | 0.8 | 0.6 |



**2024-25 Arkansas Women's Basketball
Individual Game-by-Game
All games**

#23 KEATS, Carly

| Opponent | Date | GS | MIN | Total | | 3-Pointers | | Free throws | | Rebounds | | | | PF | A | TO | BLK | STL | PTS | AVG |
|-------------------|------------|----|------------------|---------------|-------------|---------------|-------------|--------------|-------------|----------|-----------|-----------|------------|----------|-----------|-----------|----------|----------|------------|------------|
| | | | | FG-FGA | PCT | 3FG-3FGA | PCT | FT-FTA | PCT | OFF | DEF | TOT | AVG | | | | | | | |
| Fairfield | 11/04/2024 | * | 31:32 | 2-10 | .200 | 1-7 | .143 | 0-0 | .000 | 0 | 0 | 0 | 0.0 | 0 | 1 | 2 | 0 | 1 | 5 | 5.0 |
| East Texas A&M | 11/08/2024 | * | 20:27 | 2-5 | .400 | 1-3 | .333 | 0-0 | .000 | 0 | 2 | 2 | 1.0 | 0 | 0 | 1 | 1 | 0 | 5 | 5.0 |
| at Little Rock | 11/11/2024 | * | 20:35 | 1-5 | .200 | 1-3 | .333 | 1-2 | .500 | 0 | 1 | 1 | 1.0 | 0 | 0 | 0 | 0 | 0 | 4 | 4.7 |
| UT Arlington | 11/14/2024 | * | 22:23 | 4-8 | .500 | 3-6 | .500 | 2-2 | 1.000 | 0 | 2 | 2 | 1.3 | 1 | 0 | 1 | 0 | 1 | 13 | 6.8 |
| at UCLA | 11/17/2024 | * | 32:28 | 4-15 | .267 | 2-10 | .200 | 0-0 | .000 | 0 | 5 | 5 | 2.0 | 1 | 1 | 2 | 0 | 1 | 10 | 7.4 |
| Oral Roberts | 11/21/2024 | * | 22:57 | 2-8 | .250 | 0-3 | .000 | 0-0 | .000 | 0 | 1 | 1 | 1.8 | 0 | 1 | 1 | 0 | 0 | 4 | 6.8 |
| Arkansas St. | 11/24/2024 | * | 14:30 | 3-8 | .375 | 2-6 | .333 | 0-0 | .000 | 0 | 0 | 0 | 1.6 | 0 | 0 | 1 | 0 | 0 | 8 | 7.0 |
| vs Oklahoma St. | 11/29/2024 | * | 20:00 | 0-6 | .000 | 0-3 | .000 | 0-0 | .000 | 0 | 1 | 1 | 1.5 | 0 | 1 | 2 | 1 | 0 | 0 | 6.1 |
| vs Bowling Green | 11/30/2024 | * | 23:51 | 4-7 | .571 | 1-4 | .250 | 0-0 | .000 | 0 | 1 | 1 | 1.4 | 0 | 0 | 0 | 1 | 0 | 9 | 6.4 |
| Boston College | 12/05/2024 | * | 19:23 | 2-8 | .250 | 1-3 | .333 | 0-0 | .000 | 0 | 0 | 0 | 1.3 | 0 | 1 | 0 | 0 | 0 | 5 | 6.3 |
| Southeast Mo. St. | 12/08/2024 | * | 22:22 | 6-13 | .462 | 5-8 | .625 | 2-2 | 1.000 | 0 | 3 | 3 | 1.5 | 0 | 1 | 3 | 0 | 1 | 19 | 7.5 |
| Texas Tech | 12/15/2024 | * | 26:07 | 3-7 | .429 | 1-4 | .250 | 2-2 | 1.000 | 0 | 2 | 2 | 1.5 | 0 | 3 | 1 | 0 | 0 | 9 | 7.6 |
| vs Liberty | 12/18/2024 | * | 27:12 | 4-8 | .500 | 1-3 | .333 | 2-2 | 1.000 | 0 | 0 | 0 | 1.4 | 1 | 1 | 0 | 0 | 0 | 11 | 7.8 |
| vs Troy | 12/19/2024 | * | 25:36 | 1-8 | .125 | 1-6 | .167 | 0-0 | .000 | 0 | 3 | 3 | 1.5 | 0 | 2 | 1 | 0 | 0 | 3 | 7.5 |
| Central Ark. | 12/29/2024 | * | 32:19 | 3-10 | .300 | 2-5 | .400 | 0-0 | .000 | 0 | 5 | 5 | 1.7 | 2 | 2 | 0 | 0 | 1 | 8 | 7.5 |
| LSU | 01/02/2025 | * | 29:53 | 6-14 | .429 | 4-11 | .364 | 2-2 | 1.000 | 1 | 3 | 4 | 1.9 | 2 | 0 | 1 | 0 | 0 | 18 | 8.2 |
| at Texas | 01/05/2025 | * | 30:10 | 3-6 | .500 | 1-3 | .333 | 4-4 | 1.000 | 0 | 4 | 4 | 2.0 | 1 | 0 | 2 | 0 | 0 | 11 | 8.4 |
| at Auburn | 01/09/2025 | * | 17:40 | 1-8 | .125 | 1-7 | .143 | 0-0 | .000 | 0 | 2 | 2 | 2.0 | 0 | 0 | 4 | 0 | 0 | 3 | 8.1 |
| Tennessee | 01/12/2025 | * | 26:12 | 4-8 | .500 | 2-5 | .400 | 0-0 | .000 | 0 | 1 | 1 | 1.9 | 1 | 1 | 4 | 0 | 0 | 10 | 8.2 |
| Totals | | | 19 465:37 | 55-162 | .340 | 30-100 | .300 | 15-16 | .938 | 1 | 36 | 37 | 1.9 | 9 | 15 | 26 | 3 | 5 | 155 | 8.2 |

Player Averages

| Games Played | Minutes/ game | Points/ game | FG Pct | 3FG Pct | FT Pct | Rebounds/ game | Assists/ game | Turnovers/ game | Assist/Turnover ratio | Steals/ game | Blocks/ game |
|--------------|---------------|--------------|--------|---------|--------|----------------|---------------|-----------------|-----------------------|--------------|--------------|
| 19 | 24.5 | 8.2 | 34.0 | 30.0 | 93.8 | 1.9 | 0.8 | 1.4 | 0.6 | 0.3 | 0.2 |



**2024-25 Arkansas Women's Basketball
Individual Game-by-Game
All games**

#25 GALEA, Danika

| Opponent | Date | GS | MIN | Total | | 3-Pointers | | Free throws | | Rebounds | | | | PF | A | TO | BLK | STL | PTS | AVG |
|-------------------|------------|----------|---------------|--------------|-------------|------------|-------------|--------------|-------------|-----------|-----------|-----------|------------|-----------|----------|-----------|----------|----------|-----------|------------|
| | | | | FG-FGA | PCT | 3FG-3FGA | PCT | FT-FTA | PCT | OFF | DEF | TOT | AVG | | | | | | | |
| Fairfield | 11/04/2024 | | 00:35 | 0-0 | .000 | 0-0 | .000 | 0-0 | .000 | 0 | 0 | 0 | 0.0 | 0 | 0 | 0 | 0 | 0 | 0 | 0.0 |
| East Texas A&M | 11/08/2024 | | 10:40 | 0-3 | .000 | 0-0 | .000 | 4-4 | 1.000 | 0 | 1 | 1 | 0.5 | 3 | 0 | 3 | 0 | 0 | 4 | 2.0 |
| at Little Rock | 11/11/2024 | | 16:54 | 2-2 | 1.000 | 0-0 | .000 | 0-0 | .000 | 0 | 3 | 3 | 1.3 | 5 | 1 | 3 | 0 | 1 | 4 | 2.7 |
| UT Arlington | 11/14/2024 | | 14:07 | 4-7 | .571 | 0-0 | .000 | 2-2 | 1.000 | 4 | 2 | 6 | 2.5 | 4 | 1 | 1 | 0 | 0 | 10 | 4.5 |
| at UCLA | 11/17/2024 | | 13:10 | 1-5 | .200 | 0-2 | .000 | 0-0 | .000 | 0 | 0 | 0 | 2.0 | 5 | 0 | 2 | 0 | 0 | 2 | 4.0 |
| Oral Roberts | 11/21/2024 | | 08:04 | 1-2 | .500 | 0-0 | .000 | 0-0 | .000 | 0 | 0 | 0 | 1.7 | 2 | 1 | 1 | 0 | 0 | 2 | 3.7 |
| Arkansas St. | 11/24/2024 | | 08:11 | 3-4 | .750 | 0-0 | .000 | 2-2 | 1.000 | 2 | 0 | 2 | 1.7 | 1 | 0 | 0 | 1 | 0 | 8 | 4.3 |
| Southeast Mo. St. | 12/08/2024 | | 13:43 | 4-5 | .800 | 0-0 | .000 | 2-2 | 1.000 | 2 | 2 | 4 | 2.0 | 1 | 0 | 0 | 1 | 1 | 10 | 5.0 |
| Texas Tech | 12/15/2024 | | 06:36 | 1-1 | 1.000 | 0-0 | .000 | 0-0 | .000 | 0 | 1 | 1 | 1.9 | 0 | 0 | 0 | 0 | 0 | 2 | 4.7 |
| vs Liberty | 12/18/2024 | | 14:11 | 3-6 | .500 | 2-5 | .400 | 0-0 | .000 | 1 | 3 | 4 | 2.1 | 2 | 0 | 0 | 0 | 0 | 8 | 5.0 |
| vs Troy | 12/19/2024 | | 14:34 | 5-5 | 1.000 | 0-0 | .000 | 0-2 | .000 | 1 | 0 | 1 | 2.0 | 1 | 0 | 1 | 1 | 0 | 10 | 5.5 |
| Central Ark. | 12/29/2024 | | 08:10 | 0-0 | .000 | 0-0 | .000 | 0-0 | .000 | 1 | 0 | 1 | 1.9 | 1 | 0 | 0 | 1 | 1 | 0 | 5.0 |
| LSU | 01/02/2025 | | 08:58 | 1-2 | .500 | 0-0 | .000 | 0-0 | .000 | 1 | 0 | 1 | 1.8 | 0 | 0 | 1 | 0 | 1 | 2 | 4.8 |
| at Texas | 01/05/2025 | | 12:19 | 2-3 | .667 | 0-0 | .000 | 1-2 | .500 | 0 | 1 | 1 | 1.8 | 5 | 0 | 1 | 0 | 1 | 5 | 4.8 |
| at Auburn | 01/09/2025 | | 17:04 | 1-3 | .333 | 0-1 | .000 | 0-0 | .000 | 0 | 2 | 2 | 1.8 | 3 | 0 | 4 | 0 | 0 | 2 | 4.6 |
| Tennessee | 01/12/2025 | | 13:27 | 2-2 | 1.000 | 0-0 | .000 | 0-0 | .000 | 1 | 1 | 2 | 1.8 | 2 | 0 | 0 | 0 | 0 | 4 | 4.6 |
| Totals | | 0 | 180:44 | 30-50 | .600 | 2-8 | .250 | 11-14 | .786 | 13 | 16 | 29 | 1.8 | 35 | 3 | 17 | 4 | 5 | 73 | 4.6 |

Player Averages

| Games Played | Minutes/ game | Points/ game | FG Pct | 3FG Pct | FT Pct | Rebounds/ game | Assists/ game | Turnovers/ game | Assist/Turnover ratio | Steals/ game | Blocks/ game |
|--------------|---------------|--------------|--------|---------|--------|----------------|---------------|-----------------|-----------------------|--------------|--------------|
| 16 | 11.3 | 4.6 | 60.0 | 25.0 | 78.6 | 1.8 | 0.2 | 1.1 | 0.2 | 0.3 | 0.3 |



**2024-25 Arkansas Women's Basketball
Individual Game-by-Game
All games**

#34 LAWRENCE, Jenna

| Opponent | Date | GS | MIN | Total | | 3-Pointers | | Free throws | | Rebounds | | | | PF | A | TO | BLK | STL | PTS | AVG |
|-------------------|------------|----|------------------|---------------|-------------|--------------|-------------|--------------|-------------|-----------|-----------|------------|------------|-----------|----------|-----------|-----------|-----------|------------|------------|
| | | | | FG-FGA | PCT | 3FG-3FGA | PCT | FT-FTA | PCT | OFF | DEF | TOT | AVG | | | | | | | |
| Fairfield | 11/04/2024 | * | 34:05 | 3-10 | .300 | 2-9 | .222 | 3-3 | 1.000 | 2 | 8 | 10 | 10.0 | 1 | 0 | 0 | 0 | 0 | 11 | 11.0 |
| East Texas A&M | 11/08/2024 | * | 28:53 | 3-11 | .273 | 2-10 | .200 | 2-2 | 1.000 | 0 | 10 | 10 | 10.0 | 1 | 1 | 1 | 0 | 1 | 10 | 10.5 |
| at Little Rock | 11/11/2024 | * | 24:43 | 2-6 | .333 | 1-4 | .250 | 0-0 | .000 | 2 | 5 | 7 | 9.0 | 2 | 0 | 1 | 1 | 0 | 5 | 8.7 |
| UT Arlington | 11/14/2024 | * | 26:02 | 5-7 | .714 | 4-5 | .800 | 0-0 | .000 | 1 | 11 | 12 | 9.8 | 0 | 0 | 2 | 1 | 0 | 14 | 10.0 |
| at UCLA | 11/17/2024 | * | 27:20 | 0-4 | .000 | 0-4 | .000 | 1-2 | .500 | 2 | 3 | 5 | 8.8 | 2 | 2 | 1 | 0 | 0 | 1 | 8.2 |
| Oral Roberts | 11/21/2024 | * | 27:02 | 2-6 | .333 | 2-4 | .500 | 0-0 | .000 | 0 | 2 | 2 | 7.7 | 1 | 0 | 1 | 2 | 0 | 6 | 7.8 |
| Arkansas St. | 11/24/2024 | * | 33:36 | 3-11 | .273 | 2-9 | .222 | 0-0 | .000 | 1 | 9 | 10 | 8.0 | 1 | 1 | 1 | 3 | 3 | 8 | 7.9 |
| vs Oklahoma St. | 11/29/2024 | * | 32:04 | 2-9 | .222 | 1-6 | .167 | 3-4 | .750 | 1 | 10 | 11 | 8.4 | 3 | 0 | 1 | 1 | 0 | 8 | 7.9 |
| vs Bowling Green | 11/30/2024 | * | 39:35 | 8-14 | .571 | 5-10 | .500 | 0-0 | .000 | 1 | 3 | 4 | 7.9 | 1 | 0 | 2 | 5 | 2 | 21 | 9.3 |
| Boston College | 12/05/2024 | * | 34:28 | 1-4 | .250 | 0-1 | .000 | 2-2 | 1.000 | 3 | 2 | 5 | 7.6 | 4 | 0 | 0 | 2 | 1 | 4 | 8.8 |
| Southeast Mo. St. | 12/08/2024 | * | 18:22 | 2-5 | .400 | 1-3 | .333 | 0-0 | .000 | 0 | 4 | 4 | 7.3 | 0 | 0 | 1 | 0 | 0 | 5 | 8.5 |
| Texas Tech | 12/15/2024 | * | 18:39 | 1-4 | .250 | 0-2 | .000 | 0-0 | .000 | 3 | 2 | 5 | 7.1 | 1 | 0 | 0 | 0 | 0 | 2 | 7.9 |
| vs Liberty | 12/18/2024 | * | 14:58 | 1-3 | .333 | 1-3 | .333 | 0-0 | .000 | 2 | 3 | 5 | 6.9 | 0 | 0 | 0 | 1 | 0 | 3 | 7.5 |
| vs Troy | 12/19/2024 | * | 20:52 | 3-8 | .375 | 1-5 | .200 | 4-5 | .800 | 1 | 7 | 8 | 7.0 | 1 | 0 | 1 | 2 | 0 | 11 | 7.8 |
| Central Ark. | 12/29/2024 | * | 26:18 | 4-9 | .444 | 0-3 | .000 | 1-1 | 1.000 | 2 | 3 | 5 | 6.9 | 1 | 1 | 1 | 1 | 1 | 9 | 7.9 |
| LSU | 01/02/2025 | * | 21:25 | 2-5 | .400 | 1-2 | .500 | 0-0 | .000 | 1 | 2 | 3 | 6.6 | 4 | 0 | 1 | 0 | 2 | 5 | 7.7 |
| at Texas | 01/05/2025 | * | 29:11 | 1-5 | .200 | 0-3 | .000 | 0-0 | .000 | 1 | 3 | 4 | 6.5 | 3 | 1 | 3 | 0 | 3 | 2 | 7.4 |
| at Auburn | 01/09/2025 | * | 16:17 | 0-2 | .000 | 0-2 | .000 | 0-0 | .000 | 0 | 1 | 1 | 6.2 | 2 | 0 | 0 | 0 | 1 | 0 | 6.9 |
| Tennessee | 01/12/2025 | * | 18:52 | 1-5 | .200 | 0-3 | .000 | 0-0 | .000 | 0 | 0 | 0 | 5.8 | 1 | 0 | 0 | 1 | 0 | 2 | 6.7 |
| Totals | | | 19 492:42 | 44-128 | .344 | 23-88 | .261 | 16-19 | .842 | 23 | 88 | 111 | 5.8 | 29 | 6 | 17 | 20 | 14 | 127 | 6.7 |

Player Averages

| Games Played | Minutes/game | Points/game | FG Pct | 3FG Pct | FT Pct | Rebounds/game | Assists/game | Turnovers/game | Assist/Turnover ratio | Steals/game | Blocks/game |
|--------------|--------------|-------------|--------|---------|--------|---------------|--------------|----------------|-----------------------|-------------|-------------|
| 19 | 25.9 | 6.7 | 34.4 | 26.1 | 84.2 | 5.8 | 0.3 | 0.9 | 0.4 | 0.7 | 1.1 |



**2024-25 Arkansas Women's Basketball
Individual Game-by-Game
All games**

#44 ARCHER, Maryn

| Opponent | Date | GS | MIN | Total | | 3-Pointers | | Free throws | | Rebounds | | | | PF | A | TO | BLK | STL | PTS | AVG |
|-------------------|------------|----------|--------------|------------|-------------|------------|-------------|-------------|-------------|----------|----------|----------|------------|----------|----------|----------|----------|----------|----------|------------|
| | | | | FG-FGA | PCT | 3FG-3FGA | PCT | FT-FTA | PCT | OFF | DEF | TOT | AVG | | | | | | | |
| East Texas A&M | 11/08/2024 | | 03:28 | 0-0 | .000 | 0-0 | .000 | 0-0 | .000 | 0 | 1 | 1 | 1.0 | 0 | 0 | 1 | 0 | 0 | 0 | 0.0 |
| UT Arlington | 11/14/2024 | | 03:54 | 0-2 | .000 | 0-0 | .000 | 0-2 | .000 | 0 | 0 | 0 | 0.5 | 2 | 0 | 0 | 0 | 0 | 0 | 0.0 |
| at UCLA | 11/17/2024 | | 01:45 | 0-0 | .000 | 0-0 | .000 | 0-0 | .000 | 0 | 0 | 0 | 0.3 | 0 | 0 | 0 | 0 | 0 | 0 | 0.0 |
| Oral Roberts | 11/21/2024 | | 02:54 | 0-2 | .000 | 0-0 | .000 | 0-0 | .000 | 0 | 2 | 2 | 0.8 | 0 | 0 | 1 | 0 | 0 | 0 | 0.0 |
| Arkansas St. | 11/24/2024 | | 00:18 | 0-0 | .000 | 0-0 | .000 | 0-0 | .000 | 0 | 0 | 0 | 0.6 | 0 | 0 | 0 | 0 | 0 | 0 | 0.0 |
| vs Oklahoma St. | 11/29/2024 | | 01:35 | 0-0 | .000 | 0-0 | .000 | 0-0 | .000 | 0 | 0 | 0 | 0.5 | 0 | 0 | 0 | 0 | 0 | 0 | 0.0 |
| Boston College | 12/05/2024 | | 00:17 | 0-0 | .000 | 0-0 | .000 | 0-0 | .000 | 0 | 0 | 0 | 0.4 | 0 | 0 | 0 | 0 | 0 | 0 | 0.0 |
| Southeast Mo. St. | 12/08/2024 | | 07:51 | 2-4 | .500 | 0-0 | .000 | 3-4 | .750 | 0 | 0 | 0 | 0.4 | 1 | 1 | 1 | 0 | 0 | 7 | 0.9 |
| at Texas | 01/05/2025 | | 01:33 | 0-0 | .000 | 0-0 | .000 | 0-0 | .000 | 0 | 0 | 0 | 0.3 | 0 | 0 | 1 | 0 | 0 | 0 | 0.8 |
| Tennessee | 01/12/2025 | | 01:16 | 0-0 | .000 | 0-0 | .000 | 1-2 | .500 | 0 | 0 | 0 | 0.3 | 0 | 0 | 0 | 0 | 0 | 1 | 0.8 |
| Totals | | 0 | 24:51 | 2-8 | .250 | 0-0 | .000 | 4-8 | .500 | 0 | 3 | 3 | 0.3 | 3 | 1 | 4 | 0 | 0 | 8 | 0.8 |

Player Averages

| Games Played | Minutes/game | Points/game | FG Pct | 3FG Pct | FT Pct | Rebounds/game | Assists/game | Turnovers/game | Assist/Turnover ratio | Steals/game | Blocks/game |
|--------------|--------------|-------------|--------|---------|--------|---------------|--------------|----------------|-----------------------|-------------|-------------|
| 10 | 2.5 | 0.8 | 25.0 | 0.0 | 50.0 | 0.3 | 0.1 | 0.4 | 0.3 | 0.0 | 0.0 |



RAZORBACKS

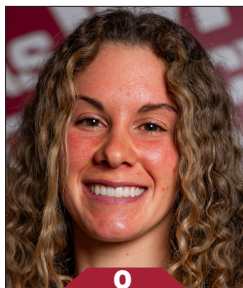

0

Ella Rogers
Sr. | 5-8 | G
Granville, Ohio



1

Phoenix Stotijn
Fr. | 5-9 | G
Amsterdam, Netherlands



2

Kiki Smith
So. | 5-7 | G
Topeka, Kan.



3

Izzy Higginbottom
Sr. | 5-7 | G
Batesville, Ark.



10

Cristina Sánchez Cerqueira
So. | 6-1 | F
Granada, Spain



15

Jada Bates
Fr. | 6-3 | G
Powder Springs, Ga.



16

Pinja Paananen
Fr. | 6-2 | F
Laukaa, Finland



20

Karley Johnson
Jr. | 5-9 | G
Oklahoma City, Okla.



21

Loren Lindsey
R-So. | 5-11 | G
Fayetteville, Ark.



22

Vera Ojenuwa
So. | 6-4 | F
Delta State, Nigeria



23

Carly Keats
Jr. | 5-8 | G
Philadelphia, Miss.



25

Danika Galea
Fr. | 6-3 | C
St. Paul's Bay, Malta



34

Jenna Lawrence
So. | 6-3 | F
Melbourne, Ark.



44

Maryn Archer
R-Fr. | 5-7 | G
Derby, Kan.