



SOFTBALL

ULM ATHLETIC MEDIA RELATIONS • 308 WARHAWK WAY • MALONE STADIUM • MONROE, LA. 71209

OFFICE PHONE: (318) 342-3569 • WEBSITE: ULMWARHAWKS.COM • TWITTER: @ULMWARHAWKS • YOUTUBE: ULM WARHAWKS VIDEO

2025 ULM Schedule (0-2)

February

7	Fri.	(1) at Lamar (DH)	L, 0-3
7	Fri.	(1) at Lamar (DH)	L, 2-3
8	Sat.	(1) at Houston Christian	W, 6-5
8	Sat.	(1) at Houston	L, 10-13
9	Sun.	(1) at Houston	L, 11-15
13	Thurs.	(2) at Louisiana Tech	4 p.m.
14	Fri.	(2) vs. #13 Arkansas	4 p.m.
15	Sat.	(2) at Louisiana Tech	4 p.m.
16	Sun.	(2) vs. #13 Arkansas	1 p.m.
18	Tues.	Jackson State	6 p.m.
20	Thurs.	(3) Stephen F. Austin	5 p.m.
21	Fri.	(3) Stephen F. Austin	4 p.m.
21	Fri.	(3) Houston Christian	6:30 p.m.
22	Sat.	(3) Eastern Illinois	4 p.m.
22	Sat.	(3) Houston Christian	6:30 p.m.
23	Sun.	(3) Southern	3 p.m.
26	Wed.	at Northwestern State	5 p.m.
28	Fri.	(4) Tarleton State	4 p.m.
28	Fri.	(4) SEMO	6:30 p.m.

March

1	Sat.	(4) Memphis	3 p.m.
1	Sat.	(4) SEMO	5:30 p.m.
2	Sun.	(4) Memphis	2 p.m.
4	Tues.	McNeese	6 p.m.
5	Wed.	at LSU	6 p.m.
7	Fri.	(5) vs. Samford	1:30 p.m.
7	Fri.	(5) at North Alabama	6:30 p.m.
8	Sat.	(5) vs. Detroit-Mercy	11 a.m.
8	Sat.	(5) vs. Samford	4 p.m.
9	Sun.	(5) vs. Detroit-Mercy	10 a.m.
11	Tues.	at Grambling State	3 p.m.
14	Fri.	* Georgia State	5 p.m.
15	Sat.	* Georgia State	1 p.m.
16	Sun.	* Georgia State	Noon
19	Wed.	at Southeastern Louisiana	5 p.m.
21	Fri.	* at Ragin' Cajuns	6 p.m.
22	Sat.	* at Ragin' Cajuns	2 p.m.
23	Sun.	* at Ragin' Cajuns	2 p.m.
28	Fri.	* Troy	6 p.m.
29	Sat.	* Troy	2 p.m.
30	Sun.	* Troy	Noon

April

2	Wed.	Northwestern State	6 p.m.
4	Fri.	* at Southern Miss	6 p.m.
5	Sat.	* at Southern Miss	2 p.m.
6	Sun.	* at Southern Miss	Noon
11	Fri.	* at App State	5 p.m.
12	Sat.	* at App State	2 p.m.
13	Sun.	* at App State	Noon
17	Thurs.	* Georgia Southern	6 p.m.
18	Fri.	* Georgia Southern	6 p.m.
19	Sat.	* Georgia Southern	Noon
22	Tues.	Grambling State	6 p.m.
25	Fri.	* at South Alabama	6 p.m.
26	Sat.	* at South Alabama	3 p.m.
27	Sun.	* at South Alabama	1 p.m.

May

1	Thurs.	* Texas State	6 p.m.
2	Fri.	* Texas State	6 p.m.
3	Sat.	* Texas State	1 p.m.
7-10		\$ Sun Belt Tournament	

BOLD denotes HOME GAME

* - Sun Belt Conference Game

(1) - UH/Lamar Tournament | Houston, Texas

(2) - Louisiana Tech Classic | Ruston, La.

(3) - Warhawk Invitational | Monroe, La.

(4) - Best on the Bayou Invitational | Monroe, La.

(5) - North Alabama Tournament | Florence, Ala.

\$ - Sun Belt Conference Softball Championship | Troy, Ala.

All times in Central Standard Time



ULM WARHAWKS (1-4)

Head Coach: Molly Fichtner • Alabama, 2014, 2015

Career Record: 125-175 (7th year) • **ULM Record:** 125-175 (7th year)

GAME 6/8 • LOUISIANA TECH CLASSIC • RUSTON, La. • Feb. 14, 4 p.m. • Feb. 16, 1 p.m.



No. 13 ARKANSAS RAZORBACKS (5-0)

Head Coach: Courtney Deifel • California, 2003

Career Record: 342-192 (11th year) • **Arkansas Record:** 320-165 (10th year)

GAMES 5/7 • LOUISIANA TECH CLASSIC • RUSTON, La. • Feb. 13, 4 p.m. • Feb. 15, 4 p.m.



LOUISIANA TECH BULLDOGS (2-3)

Head Coach: Josh Taylor • Nevada, 1994

Career Record: 225-178 (9th year) • **Louisiana Tech Record:** 105-69 (4th year)

LEAD OFF

• The ULM softball team (1-4) is back in action on the road, taking on Louisiana Tech (2-3) and Arkansas (5-0) in the Louisiana Tech Classic in Ruston, La. ULM will face the Bulldogs at 4 p.m. on Thursday (Feb. 13) and Saturday (Feb. 15) and the Razorbacks at 4 p.m. on Friday (Feb. 14) and at 1 p.m. on Sunday (Feb. 16). Both games against host Louisiana Tech will be available to stream on ESPN+ and all games will have live stats available at ULMWarhawks.com.

SERIES HISTORY VS. ARKANSAS-

The Warhawks will take on the Razorbacks for the 15th and 16th meetings this weekend, hoping to beat the Cardinals for the first time since 2007. ULM holds a 3-11 record against Arkansas, the series dating back to 2001. The last meeting came in 2017, where the Warhawks fell to the Razorbacks, 9-3, in Fayetteville. The first meeting between the two teams came on Feb. 18, 2001, with ULM claiming the 6-2 win in Monroe.

SCOUTING THE RAZORBACKS -

The Razorbacks are on a hot streak to open the season, undefeated after the first weekend of play. Arkansas claimed a whopping 23-0 win over Lipscomb in five innings, also defeated fellow Sun Belt opponent Texas State 3-1. The Razorbacks most recently posted a 2-1 walk-off win over San Diego to improve to 5-0. Senior first baseman **Bri Ellis** is currently batting .500 with six hits, nine RBIs, three home runs and five runs scored. A preseason All-SEC pick, Ellis currently holds the record for career home runs (51) among all active DI players.

SERIES HISTORY VS. LOUISIANA TECH -

The Warhawks will take on Louisiana Tech for the 117th and 118th meetings this weekend, looking to beat the Bulldogs in Ruston for the first time since 2023. The first meeting for the two teams was in 1980, a 17-0 win for the Warhawks. In 2024, the Bulldogs swept ULM in Monroe, 2-5 and 4-10. Louisiana Tech has not hosted ULM since 2023, where the Warhawks captured a 3-1 win in extra innings.

SCOUTING THE BULLDOGS -

Louisiana Tech is coming out of the Puerto Vallarta College Challenge, where they opened the season with a 2-3 record. Most notably, the Bulldogs took down No. 4 Oklahoma State in a 6-1 win, before falling to No. 12 Florida State. Head coach Josh Taylor, named 2024 CUSA Coach of the Year, looks to take his team to new heights with four returning All-CUSA performers in **Alexis Gilio**, **Allie Floyd**, **Claire Raley** and **Mattison Buster**. Raley leads the team with a .533 batting average, eight hits and six runs scored.

LAST TIME OUT -

Last weekend, the Warhawks went 1-4 on their trip to Texas, falling in a doubleheader at Lamar and in two high-scoring games at Houston. **Maryssa Zenzen** led the squad with three home runs, eight RBI and a .944 slugging percentage on the weekend, two of the home runs coming in the final game against Houston. **Brooklin Lippert** led the team with a .500 batting average, nine hits and four stolen bases. In the doubleheader against Lamar, the Warhawks fell in 0-3 and 2-3 losses before traveling to take on Houston Christian. ULM claimed their first win of the season against Houston Christian in a rally-back 6-5 win. Both games against Houston reached double figures for both teams, with the Warhawks falling 10-13 and 11-15 to the Cougars.

PRESEASON HONORS -

Meagan Brown was named to the All-Sun Belt Team after receiving multiple honors at the conclusion of last season. The true freshman completed the 2024 season as one of the top freshman hitters in the Sun Belt. The outfielder started in 52 of 54 games, leading the Warhawks in slugging percentage, OBP, OPS, doubles, triples



ULM QUICK FACTS

Name..... ULM
 City/State..... Monroe, La.
 Population..... 47,284
 Founded..... 1931
 Enrollment..... 8,215
 Nickname..... Warhawks
 Colors..... Maroon and Gold
 Stadium..... ULM Softball Complex (500)
 Affiliation..... NCAA I
 Conference..... Sun Belt
 President..... Dr. Ron Berry
 Athletic Director..... John Hartwell
 Senior Woman Administrator..... Carmen Wright
 Athletic Dept. Phone..... 318-342-5360
 Ticket Office Phone..... 318-342-4295
 Website..... ULMWarhawks.com

HOME FIELD INFORMATION

Facility..... ULM Softball Complex
 Capacity..... 500
 Opened..... 1984
 Playing Surface..... FieldTurf DoublePlay

ULM SOFTBALL HISTORY

First Season..... 1980
 Total Seasons..... 44
 All-Time Record..... 1065-1334-5 (.443)
 All-Time Conference Record..... 386-524 (.424)
 Southland (24 seasons)
 248-254 (.494)
 Sun Belt (19 seasons)
 138-270 (.338)
 Winning Seasons..... 12
 Last: 2024 (31-24)
 30-Plus Win Seasons..... 12
 Last: 2024 (31-24)
 Regular Season Conference Championships..... 3
 (1985, 1986, 1997)
 NCAA Tournament Appearances..... 1
 (1997, 1-2)

MEDIA RELATIONS

Assoc. Director, Athletic Communications..... Emma Grace ReVille
 Cell Phone..... (910) 638-4850
 Athletics Web Site..... ULMWarhawks.com
 X (formerly Twitter)..... @ULM_Softball
 Instagram..... ulm_softball
 YouTube..... ULMAthletics
 Mailing Address..... 308 Warhawk Way
 Monroe, LA 71209

JUST ULM, PLEASE

Though the ULM Department of Athletics is a proud and integral part of the University of Louisiana Monroe, it desires to be recognized simply as **ULM** (acronym only) Athletics. Therefore, we respectfully urge that the university's teams be identified with an appropriate appellation - ULM. In subsequent references of the same presentation, the team may be referred to by nickname - Warhawks.

2024 ULM SOFTBALL NUMERICAL ROSTER

No.	Name	B/T	Pos.	Ht.	Yr.	Hometown/Previous School
2	Elle Carter	L/R	INF	5-4	So.	Monroe, La. / Neville HS
3	Mimi Blackledge	R/R	P/UT	5-4	So.	Center Point, Texas / Texas Tech
4	Victoria Abrams	R/R	P	5-11	R-Sr.	Columbia, La. / LSU
5	Kennan Nunamaker	R/R	INF	5-7	Jr.	Taylor, Texas / Temple College
6	Dakota Lake	R/R	P	6-0	So.	Des Moines, Iowa / Hutchinson CC
7	Cheyenne Jenkins	L/R	OF	5-5	Fr.	Folsom, La. / Archbishop Hannan HS
8	Maryssa Zenzen	R/R	INF	5-6	So.	Waller, Texas / Waller HS
9	Georgia Polydoros	L/L	OF	5-6	R-Fr.	Houston, Texas / Cal Baptist
11	Chloe Randall	R/R	P	6-0	R-Jr.	Arlington, Texas / Paris JC
13	Jacelyn Buck	R/R	INF	5-8	R-Sr.	Wellington, Kan. / Wellington HS
15	Layla Thompson	R/R	INF	5-2	Sr.	Gonzales, La. / Northwest Florida State College
16	Maddie Nichols	R/R	P/UT	5-10	Jr.	West Monroe, La. / West Monroe HS
19	Carys Platt	L/R	UT	5-4	Sr.	Grant-Valkaria, Fla. / Florida Southwestern State College
21	Reece Briggs	L/L	INF	6-0	R-Jr.	Blooming Grove, Texas / North Alabama
22	Kelsey Kovar	R/R	C	5-8	Jr.	Thorndale, Texas / Paris JC
24	Bristin Bordeau	R/R	P/UT	5-8	So.	Apopka, Fla. / Lake Brantley HS
26	Hollie Thomas	R/R	C	5-5	Fr.	Liberty, Texas / Liberty HS
27	Brooklin Lippert	L/R	UT	5-2	So.	Loganville, Ga. / Loganville HS
28	Olivia Faggard	R/R	INF	5-7	Fr.	Trussville, Ala. / Hewitt-Trussville HS
32	Meagan Brown	L/L	OF	5-5	So.	Katy, Texas / Obra D. Tompkins HS
33	Morgan Brown	R/R	INF	5-5	R-Fr.	Katy, Texas / Obra D. Tompkins HS

Head Coach: Molly Fichtner (Seventh Season, Alabama '15)

Associate Head Coach: Lea Wodach (Sixth Season, Oklahoma '19)

Assistant Coach: Daniel Shipley (Second Season, Butler '22)

Assistant Coach: Paul Miklovic (Third Season, Saginaw Valley State '22)

Softball Analyst: Anthony Ruggiero (Second Season, Syracuse '23)

2024 ULM SOFTBALL ALPHABETICAL ROSTER

No.	Name	B/T	Pos.	Ht.	Yr.	Hometown/Previous School
4	Victoria Abrams	R/R	P	5-11	R-Sr.	Columbia, La. / LSU
3	Mimi Blackledge	R/R	P/UT	5-4	So.	Center Point, Texas / Texas Tech
24	Bristin Bordeau	R/R	P/UT	5-8	So.	Apopka, Fla. / Lake Brantley HS
21	Reece Briggs	L/L	INF	6-0	R-Jr.	Blooming Grove, Texas / North Alabama
32	Meagan Brown	L/L	OF	5-5	So.	Katy, Texas / Obra D. Tompkins HS
33	Morgan Brown	R/R	INF	5-5	R-Fr.	Katy, Texas / Obra D. Tompkins HS
13	Jacelyn Buck	R/R	INF	5-8	R-Sr.	Wellington, Kan. / Wellington HS
2	Elle Carter	L/R	INF	5-4	So.	Monroe, La. / Neville HS
28	Olivia Faggard	R/R	INF	5-7	Fr.	Trussville, Ala. / Hewitt-Trussville HS
7	Cheyenne Jenkins	L/R	OF	5-5	Fr.	Folsom, La. / Archbishop Hannan HS
22	Kelsey Kovar	R/R	C	5-8	Jr.	Thorndale, Texas / Paris JC
6	Dakota Lake	R/R	P	6-0	So.	Des Moines, Iowa / Hutchinson CC
27	Brooklin Lippert	L/R	UT	5-2	So.	Loganville, Ga. / Loganville HS
16	Maddie Nichols	R/R	P/UT	5-10	Jr.	West Monroe, La. / West Monroe HS
5	Kennan Nunamaker	R/R	INF	5-7	Jr.	Taylor, Texas / Temple College
19	Carys Platt	L/R	UT	5-4	Sr.	Grant-Valkaria, Fla. / Florida Southwestern State College
9	Georgia Polydoros	L/L	OF	5-6	R-Fr.	Houston, Texas / Cal Baptist
11	Chloe Randall	R/R	P	6-0	R-Jr.	Arlington, Texas / Paris JC
26	Hollie Thomas	R/R	C	5-5	Fr.	Liberty, Texas / Liberty HS
15	Layla Thompson	R/R	INF	5-2	Sr.	Gonzales, La. / Northwest Florida State College
8	Maryssa Zenzen	R/R	INF	5-6	So.	Waller, Texas / Waller HS

PRONUNCIATION GUIDE

Elle Carter – L (just like the letter)
Kennan Nunamaker – KEN-en NUNN-uh-maker
Maryssa Zenzen – Muh-RISS-uh Zen-zen
Georgia Polydoros – Poly-DOR-ohs
Jacelyn Buck – JACE-lynn
Carys Platt – CARE-iss
Kelsey Kovar – KOH-var
Bristin Bordeau – BOR-dough

STAFF

Molly **Fichtner** – FICK-ner
 Lea **Wodach** – LEE-uh WOH-ack
 Paul **Miklovic** – MICK-low-vick
 Anthony **Ruggiero** – Ruh-JEER-oh

and home runs. She posted a batting average of .367, which led all freshmen in the league.

Maddie Nichols made her mark in her sophomore season at ULM, making 33 appearances and 21 starts in the pitching circle. Nichols posted an 11-10 record with a 2.57 ERA, seventh in the Sun Belt. She posted five complete games, ranking third in the Sun Belt in opposing batting average and seventh in strikeouts.

LET'S TALK ABOUT LAST SEASON –

The Warhawks secured the highest number of Sun Belt wins in a single season (12) in program history and the most regular season wins since 1997 after going 31-23. ULM finished the regular season with a sweep at Georgia State and bounced back after dropping eight-straight conference games versus a trio of opponents in the top 75 RPI. After starting the season with a 14-5 record in February, ULM won seven-straight Sun Belt Conference games starting in late March after sweeping Marshall and Georgia Southern and winning the series opener at Troy. ULM's seven-game conference winning streak was its longest since the 2002 season.

GUESS WHO'S BACK –

ULM softball is bringing back 12 players for another season, including three of the top five batters from 2024. All-Sun Belt preseason selection **Meagan Brown** returns after a record-breaking freshman season, ready to take the 2025 team to greater heights, along with pitcher **Maddie Nichols**. Also in the pitching circle is senior **Victoria Abrams** making the return for her fourth season and sophomore **Bristin Bordeau** returning for her second season at ULM.

Jacelyn Buck, Carys Platt and **Layla Thompson** all return for their senior seasons, with Buck logging nine extra-base hits, Platt recording 18 stolen bases and Thompson tallying three home runs last season. Infielders **Maryssa Zenzen, Elle Carter** and **Morgan Brown** also return after stellar first seasons in Monroe. To round out the returners, **Brooklin Lippert** and **Georgia Polydoros** return, with Lippert having hit .314 with 38 hits and 27 runs scored.

NEW ON THE BAYOU –

The Warhawks are bringing in nine newcomers to add to the 2025 team, including three freshmen and six transfers. At catcher, junior **Kelsey Kovar** and freshman **Hollie Thomas** will make their Warhawk debuts, with Kovar coming from Paris JC and Thomas coming from Liberty High School. In the pitching circle, ULM welcomes sophomore **Dakota Lake**, redshirt junior **Chloe Randall** and Texas Tech transfer **Mimi Blackledge** to the bayou. Lake transfers in from Hutchinson CC, while Randall spent two seasons at Paris JC. At infielder, junior **Kennan Nunamaker**, redshirt junior **Reece Briggs** and freshman **Olivia Faggard** join the team. To round out the newcomers, freshman **Cheyenne Jenkins** arrives in the outfield.

HOMETOWN HEROES –

The Warhawks also have two hometown heroes on the 2025 roster, with Monroe's **Elle Carter** and West Monroe's **Maddie Nichols** both making the return for the season. Carter hails from Neville High School, a four-year letterwinner in soccer and softball, as well as softball team captain. The sophomore was valedictorian of her class before arriving at ULM, the eighth member of her family to attend ULM.

Nichols went to West Monroe High School, where she was a four-year letterwinner before graduating as valedictorian in 2022. In her time at West Monroe, the junior won three District 2-5A championships and was named 2022 District 2-5A Pitcher of the Year. Her brother, Mason Nichols, attended ULM and competed on the track and field team from 2017-21.

ULM IN SUN BELT AND NCAA STATISTICS –

Take a look at how the Warhawks compare against their conference opponents and the rest of the NCAA.

Category	Stat	SBC	NCAA
Batting Average	.362	1st	27th
Doubles/Game	1.40	1st	79th
Hits	54	1st	13th
Total Runs	29	2nd	70th
Stolen Bases/Game	1.60	3rd	58th

Player	Category	Stat	SBC	NCAA
Lippert, Brooklin	Hits	9	1st	29th
Zenzen, Maryssa	RBIs	8	1st	38th
Lippert, Brooklin	Stolen Bases	4	1st	23rd

LOOKING AHEAD –

The softball team will open the 2025 season at home on Tuesday (Feb. 18), hosting Jackson State in the Warhawks' home opener. First pitch is scheduled for 6 p.m. for the midweek matchup.



2025 STANDINGS

Team	Conference		Overall	
	W-L-T	Pct.	W-L-T	Pct.
South Alabama	0-0	.000	4-1	.800
Coastal Carolina	0-0	.000	3-1	.750
Ragin' Cajuns	0-0	.000	3-2	.600
Troy	0-0	.000	3-2	.600
Texas State	0-0	.000	2-2	.500
Georgia Southern	0-0	.000	2-3	.400
App State	0-0	.000	1-4	.200
Marshall	0-0	.000	1-4	.200
Southern Miss	0-0	.000	1-4	.200
ULM	0-0	.000	1-4	.200
Georgia State	0-0	.000	0-5	.000
James Madison	0-0	.000	0-5	.000

PRESEASON ALL-SBC AWARDS

As voted on by the conference's head coaches.

Preseason Player of the Year

Brooklyn Ulrich, Marshall

Preseason Pitcher of the Year

Madison Azua, Texas State

Preseason All-Sun Belt Team

- P - Madison Azua, Texas State
- P - Maddie Nichols, ULM**
- C - Bella Henzler, James Madison
- 1B - Georgia Hood, Coastal Carolina
- 1B - Sam Roe, Ragin' Cajuns
- 2B - Brooklyn Ulrich, Marshall
- 2B - Taylor McKinney, Troy
- 3B - Delaney Keith, Coastal Carolina
- SS - Cecilia Vasquez, Ragin' Cajuns
- OF - Meagan Brown, ULM**
- OF - Reed Butler, James Madison
- OF - Emma Davis, Georgia Southern
- OF - Maddie Hayden, Ragin' Cajuns
- OF - Ciara Trahan, Texas State
- DP - Payton List, James Madison

Preseason Coaches' Poll

1. Texas State (5) – 134
2. Ragin' Cajuns (6) – 131
3. South Alabama – 106
4. Troy – 103
5. James Madison (1) – 99
6. Coastal Carolina – 94
- 7. ULM – 76**
8. Georgia Southern – 51
9. Marshall – 50
10. Southern Miss – 44
11. App State – 33
12. Georgia State – 13



MOLLY FICHTNER

SEVENTH SEASON AS ULM HEAD COACH (125-175) SEVENTH SEASON OVERALL (125-175)

Molly Fichtner starts her seventh season leading ULM softball in 2025. She was hired as the seventh head softball coach in ULM softball history on September 21, 2018.

The 2024 Warhawks claimed the highest number of Sun Belt wins in a single season (12) in program history and the most regular season wins since 1997 after going 31-24. After starting the season with a 14-5 record in February, ULM won seven-straight Sun Belt Conference games starting in late March after sweeping Marshall and Georgia Southern and winning the series opener at Troy. ULM's seven-game conference winning streak was its longest since the 2002 season.

Fichtner earned her 100th career victory as a head coach on Feb. 17, 2024 when the Warhawks beat Lindenwood 3-1 at the ULM Softball Complex.

Fichtner's third season at ULM in 2021 saw the Warhawks pick up 17 wins, which included a signature win over the No. 14 Ragin' Cajuns to conclude the regular season. It marked ULM's first win over the Cajuns since 2012. The Warhawks also picked up a pair of wins over I-20 rival Louisiana Tech. ULM also picked up a win at the Sun Belt Conference Championship for the second consecutive tournament.

Fichtner coached senior Jayden Mount to NFCA Third Team All-South Region and First Team All-Sun Belt Conference honors after hitting .338 with five home runs, nine doubles, one triple, 24 RBIs and 18 walks to seven strikeouts. Junior Korie Kreps was Second Team All-SBC after hitting .324 with four homers, 12 doubles, three triples, 16 RBIs and 33 walks. As a team, ULM's batting average jumped 17 points and ERA dropped by nearly two-thirds of a run as compared to the 2019 season.

In the COVID-19 pandemic shortened 2020 season, Fichtner's Warhawks built off the success established late in the 2019 season by going 10-14. As a team, ULM was hitting .295 and had posted a team ERA of 4.30 before the season was shut down. The Warhawk pitching staff threw three shutouts and allowed just one run twice.

In her first season at ULM, the Warhawks improved throughout the course of the season, winning two of their final three Sun Belt Conference series to claim the final spot in the 2019 SBC Championship. Once ULM arrived in San Marcos, Texas the Warhawks hit their peak, winning three games and advancing to the semifinals before having the season come to an end.

Fichtner has seen success at the highest levels of the game. The Houston, Texas native won 14 games in her first season as ULM head coach and led her team to the semi-finals of the Sun Belt Conference tournament.

Fichtner made the transition to Monroe from East Carolina University, where she spent a year as an assistant coach. Before her time with the Pirates, Fichtner spent two seasons in the same role at Dartmouth College.

After her honor-filled collegiate career, Fichtner remained at Alabama as a volunteer coach while pursuing her master's degree. After finishing her master's degree in 2015, she played one season in the National Fastpitch (NPF) league with the Dallas Charge.

Fichtner is a 2014 graduate of Alabama, who started her collegiate career at UTSA in San Antonio, Texas, before transferring to Tuscaloosa for her final two seasons. With the Crimson Tide, Fichtner appeared in 102 games, starting in 88.

As a senior, she was named to the All-SEC Second Team after pacing the Crimson Tide with a .391 batting average in conference play while tallying 27 hits, seven doubles and 16 RBI. Fichtner threw out a conference-leading seven would-be base stealers and committed just two errors in 125 chances with no passed balls behind the dish for a .984 fielding percentage in SEC play. Fichtner helped the Crimson Tide reach the Women's College World Series as Alabama advanced all the way to the National Championship Series.

During her time at UTSA, Fichtner was a two-time All-Southland Conference player, the 2011 Southland Freshman of the Year and 2012 Southland's Student-Athlete of the year.

During her years as an assistant coach at ECU and Dartmouth, Fichtner became familiar with the responsibilities required to run an efficient and successful softball program. She oversaw all administrative management duties for each program, in addition to her on-field and team responsibilities.

Fichtner shares her immense awareness of the game with her student-athletes, assisting with drills, studying film, and further growing her knowledge through statistical research and data collection. She has coached and counseled players in all positions, specializing in outfield skills, catching and hitting.

Fichtner has built a repertoire of experience in breaking down film, preparing scouting reports and practice plans, and preparing student-athletes for both the physical and mental aspects of the game.

Fichtner received her Master of Science degree in sports management from the University of Alabama in May 2015, only one year after earning a bachelor's degree in human environmental sciences.

THE FICHTNER FILE

Hometown.....Houston, Texas
Alma Mater.....Alabama, 2014, 2015

COACHING HISTORY

2019-present: ULM
Head Coach

2018: East Carolina
Assistant Coach

2016-17: Dartmouth
Assistant Coach

2015: Alabama
Volunteer Coach

THE LAST TIME ULM...

Defeated a top-25 team.....	#14 Ragin' Cajuns (5/8/2021)
Won after trailing after six innings.....	at Houston Christian (2/8/2025)
Lost when leading after six innings.....	vs. Montana (2/9/2024)
Had a walk-off win.....	vs. Georgia Southern (4/7/2024) (10 inn.)
Was walked-off against.....	at Mississippi State (4/19/2022)
Scored 10+ runs in a game.....	11, at Houston (2/9/2025)
Scored 15+ runs in a game.....	16, at Marshall (3/28/2024)
Scored 20+ runs in a game.....	23, vs. Grambling State (2/12/2016)
Allowed 10+ runs.....	13, at Houston (2/8/2025)
Allowed 15+ runs.....	15, at Houston (2/9/2025)
Recorded 10+ hits in a game.....	14, at Houston (2/8/2025)
Recorded 15+ hits in a game.....	16, at Houston (2/9/2025)
Hit five or more doubles.....	6, vs. Texas State (4/9/2022)
Hit two or more triples.....	2, vs. Lindenwood (2/18/2024)
Hit 3 home runs in a game.....	3, at Houston (2/8/2025)
Hit a grand slam.....	Jayden Mount vs. Jacksonville State (2/12/2021)
Stole eight or more bases.....	8, vs. Evansville (2/24/2024)
Drew 10 or more walks.....	12, vs. Western Michigan (2/10/2023)
Pitched a no-hitter.....	Victoria Abrams vs. Green Bay (2/10/2024)
Was no-hit.....	South Alabama, Olivia Lackie (3/23/2024)
Had 3+ players with 3+ hits in a game.....	vs. Georgia Southern (3/12/2022) Kennedy Johnson (3), Jacelyn Buck (3), Kennedy Page (3)
Won a run-rule game.....	5 inn. at Georgia State (5/2/2024)
Lost a run-rule game.....	5 inn. at #21 Mississippi State (3/13/2024)
Won an extra-inning game.....	10 inn. vs. Georgia Southern (4/7/2024)
Lost an extra-inning game.....	12 inn. at South Alabama (5/9/2024)
Won a Sun Belt series.....	at Georgia State (5/2/2024-5/4/2024)
Lost a Sun Belt series.....	vs. #19 Ragin' Cajuns (4/26/2024-4/28/2024)
Swept a Sun Belt series.....	at Georgia State (5/2/2024-5/4/2024)

THE LAST TIME A WARHAWK PLAYER...

Recorded 5+ AB in a game.....	5, Maryssa Zenzen at Houston (2/9/2025)
Scored 4+ runs in a game.....	4, Miyuki Navarrete vs. Grambling State (2/16/2014)
Drove in 5 runs.....	Rochelle Roberts vs. Northern Kentucky (2/19/2016)
Drove in 6 runs.....	Faith Bohack at Georgia State (4/26/2015)
Had 4 hits in a game.....	Lourdes Bacon at Troy (4/13/2024)
Hit 2 home runs in a game.....	Maryssa Zenzen at Houston (2/9/2025)
Hit a grand slam.....	Jayden Mount vs. Jacksonville State (2/12/2021)
Hit a walk-off home run.....	Vanessa Garcia vs. Troy (4/5/2014)
Stole 3+ bases in a game.....	4, Lourdes Bacon vs. Evansville (2/24/2024)
Drew 3+ walks in a game.....	3, Meagan Brown vs. Georgia State (5/2/2024)

THE LAST TIME A WARHAWK PITCHER...

Struck out 10+ batters.....	11, Kinsey Kackley vs. Grambling State (4/26/2022)
Pitched a no-hitter.....	Victoria Abrams vs. Green Bay (2/10/2024)
Pitched a perfect game.....	Victoria Abrams vs. Green Bay (2/10/2024)

THE LONGEST GAMES...

14 innings.....	at Ragin' Cajuns (5/4/2018)
13 innings.....	vs. South Alabama (3/24/2024)
12 innings.....	vs. South Alabama (5/9/2024)
11 innings.....	at UT Arlington (4/16/2016)

ULM RECORD WHEN...

Home.....	0-0
Away.....	1-4
Neutral Site.....	0-0
Day Games.....	1-3
Night Games.....	0-1
vs. Left-Handed Starter.....	0-0
vs. Right-Handed Starter.....	1-4
1-Run Games.....	1-1
2-Run Games.....	0-0
3+ Run Games.....	0-3
Shutouts.....	0-1
Scoring 0-2 Runs.....	0-2
Scoring 3-5 Runs.....	0-0
Scoring 6-9 Runs.....	1-0
Scoring 10+ Runs.....	0-2
Opponent 0-2 Runs.....	0-0
Opponent 3-5 Runs.....	1-2
Opponent 6-9 Runs.....	0-0
Opponent 10+ Runs.....	0-2
Scored in 1st Inning.....	0-1
Opponent Scored in 1st Inning.....	0-3
Scores First.....	1-1
Opp. Scores First.....	0-3
Out-Hit Opponent.....	1-2
Out-Hit By Opponent.....	0-2
Hits are Tied.....	0-0
Hit 0 Home Runs.....	1-2
Hit 1 Home Run.....	0-0
Hit 2+ Home Runs.....	0-2
Opponent Hit 0 Home Runs.....	1-1
Opponent Hit 1 Home Run.....	0-3
Opponent Hit 2+ Home Runs.....	0-0
Made 0 Errors.....	0-2
Made 1 Error.....	1-1
Made 2+ Errors.....	0-1
Opponent Made 0 Errors.....	0-0
Opponent Made 1 Error.....	0-2
Opponent Made 2+ Errors.....	1-2
Extra innings.....	0-0
Leading After 6 Innings.....	0-0
Trailing After 6 Innings.....	1-4
Tied After 6 Innings.....	0-0
February.....	1-4
March.....	0-0
April.....	0-0
May.....	0-0
Tuesday.....	0-0
Wednesday.....	0-0
Thursday.....	0-0
Friday.....	0-0
Saturday.....	0-0
Sunday.....	0-0
First Game of Weekend Series.....	0-0
Second Game of Weekend Series.....	0-0
Third Game of Weekend Series.....	0-0
vs. Top-25 Teams.....	0-0
vs. American Athletic Conference.....	0-0
vs. ASUN.....	0-0
vs. Big 12.....	0-2
vs. Conference USA.....	0-0
vs. Horizon League.....	0-0
vs. Ohio Valley Conference.....	1-0
vs. Southern Conference.....	0-0
vs. SEC.....	0-0
vs. Southland Conference.....	0-2
vs. SWAC.....	0-0
vs. Sun Belt Conference.....	0-0
vs. WAC.....	0-0

2 ELLE CARTER

INF | So. | L/R | Monroe, La. | Neville HS

SEASON HIGHS

Hits 2, two times, last at HCU (2/8/2025)
 Doubles 1, at HCU (2/8/2025)
 Triples
 Home Runs
 RBI
 Runs Scored 2, at HCU (2/8/2025)
 Walks 1, at Houston (2/9/2025)
 At Bats 4, three times, last at Houston (2/8/2025)
 Stolen Bases 1, at HCU (2/8/2025)
 Putouts 1, at Houston (2/8/2025)

CAREER HIGHS

Hits 2, nine times, last at HCU (2/8/2025)
 Doubles 1, five times, last at HCU (2/8/2025)
 Triples 1, three times, last vs. Syracuse (2/24/2024)
 Home Runs
 RBI 3, vs. Alcorn State (2/14/2024)
 Runs Scored 2, two times, last at HCU (2/8/2025)
 Walks 1, five times, last at Houston (2/9/2025)
 At Bats 6, vs. South Alabama (3/24/2024)
 Stolen Bases 2, two times, last vs. Wisconsin-Green Bay (2/10/2024)
 Putouts 3, nine times, last vs. Texas State (4/19/2024)



SEASON	AVG	GP-GS	AB	R	H	2B	3B	HR	RBI	TB	SLG%	BB	HBP	SO	GDP	OB%	SF	SH	SB	PO	A	E	FLD%
2024	.230	50-47	135	17	31	4	3	0	12	41	.304	4	1	11	0	.255	1	2	10	56	85	5	.966
2025	.333	5-5	18	3	6	1	0	0	0	7	.389	1	0	0	0	.368	0	0	1	7	12	1	.950
CAREER	.242	55-52	153	20	37	5	3	0	12	48	.314	5	1	11	0	.269	1	2	11	63	97	6	.964

3 MIMI BLACKLEDGE (Pitching)

P/U | So. | R/R | Center Point, Texas | Center Point HS | Texas Tech

SEASON HIGHS

Innings Pitched 3.0, at Houston (2/8/2025)
 Strikeouts
 Walks (Low) 2, at Lamar (2) (2/7/2025)
 Hits (Low) 2, two times, last at Houston (2/8/2025)

CAREER HIGHS

Innings Pitched 6.2, at Baylor (4/6/2024)
 Strikeouts 1, four times, last vs. Texas (5/4/2024)
 Walks (Low) 0, three times, last vs. Texas (5/9/2024)
 Hits (Low) 0, at Florida A&M (2/9/2024)



SEASON	ERA	WHIP	W-L	APP-GS	CG	SHO	SV	IP	H	R	ER	BB	SO	2B	3B	HR	BF	B/AVG	WP	HBP	BK	SFA	SHA
2024	7.88	2.18	0-3	12-4	1	0	0	29.1	44	36	33	20	4	12	0	5	153	.287	2	4	0	2	4
2025	15.40	3.00	0-2	3-1	0	0	0	5.0	7	11	11	8	0	1	1	1	19	.368	0	0	0	1	2
CAREER	9.03	2.32	0-5	15-5	1	0	0	34.1	51	47	44	28	4	13	1	6	172	.297	2	4	0	3	6

3 MIMI BLACKLEDGE (Hitting)

SEASON HIGHS

Hits
 Doubles
 Triples
 Home Runs
 RBI
 Runs Scored
 Walks
 At Bats
 Stolen Bases
 Putouts

CAREER HIGHS

Hits 1, vs. Merrimack College (3/2/2024)
 Doubles
 Triples
 Home Runs
 RBI
 Runs Scored
 Walks
 At Bats 2, vs. Kansas (4/14/2024)
 Stolen Bases
 Putouts 11, vs. Kansas (4/14/2024)



SEASON	AVG	GP-GS	AB	R	H	2B	3B	HR	RBI	TB	SLG%	BB	HBP	SO	GDP	OB%	SF	SH	SB	PO	A	E	FLD%
2024	.250	14-5	4	0	1	0	0	0	0	1	.250	0	0	1	0	.250	0	0	0	12	3	0	1.000
2025	--	--	--	--	--	--	--	--	--	--	--	--	--	--	--	--	--	--	--	--	--	--	--
CAREER	.250	14-5	4	0	1	0	0	0	0	1	.250	0	0	1	0	.250	0	0	0	12	3	0	1.000

4 VICTORIA ABRAMS

P | R-Sr. | R/R | Columbia, La. | Caldwell Parish HS | LSU

SEASON HIGHS

Innings Pitched 4.0, at Lamar (1) (2/7/2025)
Strikeouts 2, at Lamar (1) (2/7/2025)
Walks (Low) 3, at Lamar (1) (2/7/2025)
Hits (Low) 3, at Lamar (1) (2/7/2025)

CAREER HIGHS

Innings Pitched 7.0, nine times, last vs. Texas State (4/19/2024)
Strikeouts 8, two times, last vs. Louisiana Tech (2/17/2024)
Walks (Low) 0, 23 times, last at Georgia State (5/4/2024)
Hits (Low) 0, five times, last vs. Alcorn State (2/14/2024)



SEASON	ERA	WHIP	W-L	APP-GS	CG	SHO	SV	IP	H	R	ER	BB	SO	2B	3B	HR	BF	B/AVG	WP	HBP	BK	SFA	SHA
2020	0.00	0.50	0-0	2-0	0	0	0	2.0	1	0	0	0	1	0	0	0	7	.143	0	0	0	0	0
2022	4.50	1.66	7-10	27-20	5	2	0	96.0	110	59	48	49	61	15	4	6	391	.281	9	11	0	0	8
2023	4.93	1.60	7-13	30-27	4	2	0	106.2	112	69	56	59	71	16	2	4	420	.267	12	7	0	1	8
2024	3.35	1.50	11-11	31-26	6	3	0	110.2	112	64	53	54	68	12	1	13	438	.256	6	3	0	1	5
2025	9.00	2.29	0-0	2-2	0	0	0	7.0	8	10	9	8	3	3	0	1	30	.267	2	1	0	0	0
CAREER	3.65	1.61	25-34	90-73	15	7	0	316.0	340	201	165	169	201	45	7	24	1469	.231	29	21	0	2	21

5 KENNAN NUNAMAKER

INF | Jr. | R/R | Taylor, Texas | Taylor HS | Temple College

SEASON HIGHS

Hits
Doubles
Triples
Home Runs
RBI
Runs Scored
Walks
At Bats 1, at Houston (2/8/2025)
Stolen Bases
Putouts

CAREER HIGHS

Hits
Doubles
Triples
Home Runs
RBI
Runs Scored
Walks
At Bats
Stolen Bases
Putouts



SEASON	AVG	GP-GS	AB	R	H	2B	3B	HR	RBI	TB	SLG%	BB	HBP	SO	GDP	OB%	SF	SH	SB	PO	A	E	FLD%
2025	.000	1-0	1	0	0	0	0	0	0	0	.000	0	0	0	0	.000	0	0	0	0	0	0	.000
CAREER	.000	1-0	1	0	0	0	0	0	0	0	.000	0	0	0	0	.000	0	0	0	0	0	0	.000

6 DAKOTA LAKE

P | So. | R/R | Des Moines, Iowa | Saydel HS | Hutchinson CC

SEASON HIGHS

Innings Pitched 5.0, at Lamar (2) (2/7/2025)
Strikeouts 3, at Lamar (2) (2/7/2025)
Walks (Low) 0, three times, last at Houston (2/9/2025)
Hits (Low) 3, two times, last at HCU (2/8/2025)

CAREER HIGHS

Innings Pitched 5.0, at Lamar (2) (2/7/2025)
Strikeouts 3, at Lamar (2) (2/7/2025)
Walks (Low) 0, three times, last at Houston (2/9/2025)
Hits (Low) 3, two times, last at HCU (2/8/2025)



SEASON	ERA	WHIP	W-L	APP-GS	CG	SHO	SV	IP	H	R	ER	BB	SO	2B	3B	HR	BF	B/AVG	WP	HBP	BK	SFA	SHA
2025	4.59	1.47	1-0	3-1	0	0	0	10.2	15	7	7	0	4	2	1	0	0	.333	0	2	0	0	0
CAREER	4.59	1.47	1-0	3-1	0	0	0	10.2	15	7	7	0	4	2	1	0	0	.333	0	2	0	0	0

7 CHEYENNE JENKINS

OF | Fr. | L/R | Folsom, La. | Archbishop Hannan HS

SEASON HIGHS

Hits
 Doubles
 Triples
 Home Runs
 RBI
 Runs Scored
 Walks
 At Bats
 Stolen Bases
 Putouts

CAREER HIGHS

Hits
 Doubles
 Triples
 Home Runs
 RBI
 Runs Scored
 Walks
 At Bats
 Stolen Bases
 Putouts



SEASON	AVG	GP-GS	AB	R	H	2B	3B	HR	RBI	TB	SLG%	BB	HBP	SO	GDP	OB%	SF	SH	SB	PO	A	E	FLD%
2025	.000	2-0	0	0	0	0	0	0	0	0	.000	0	0	0	0	.000	0	0	0	0	0	0	.000
CAREER	.000	2-0	0	0	0	0	0	0	0	0	.000	0	0	0	0	.000	0	0	0	0	0	0	.000

8 MARYSSA ZENZEN

INF | So. | R/R | Waller, Texas | Waller HS

SEASON HIGHS

Hits 3, two times, last at Houston (2/8/2025)
 Doubles
 Triples
 Home Runs 2, at Houston (2/9/2025)
 RBI 4, at Houston (2/9/2025)
 Runs Scored 2, two times, last at Houston (2/9/2025)
 Walks
 At Bats 5, at Houston (2/9/2025)
 Stolen Bases
 Putouts 9, at HCU (2/8/2025)

CAREER HIGHS

Hits 3, two times, last at Houston (2/8/2025)
 Doubles 1, five times, last vs. South Alabama (5/9/2024)
 Triples 1, vs. Nicholls (3/2/2024)
 Home Runs 2, at Houston (2/9/2025)
 RBI 4, at Houston (2/9/2025)
 Runs Scored 2, three times, last at Houston (2/9/2025)
 Walks 2, vs. Alcorn State (2/14/2024)
 At Bats 5, at Houston (2/9/2025)
 Stolen Bases
 Putouts 14, two times, last vs. South Alabama (5/9/2024)



SEASON	AVG	GP-GS	AB	R	H	2B	3B	HR	RBI	TB	SLG%	BB	HBP	SO	GDP	OB%	SF	SH	SB	PO	A	E	FLD%
2024	.253	36-28	79	7	20	5	1	2	18	33	.418	8	5	14	2	.355	1	1	0	217	4	1	.995
2025	.444	5-5	18	4	8	0	0	3	8	17	.944	0	0	1	0	.444	0	0	0	36	0	0	1.000
CAREER	.289	41-33	97	11	28	5	1	5	26	50	.515	8	5	15	2	.369	1	1	0	253	4	1	.996

9 GEORGIA POLYDOROS

OF | R-Fr. | L/L | Houston, Texas | Lamar HS | Cal Baptist

SEASON HIGHS

Hits
 Doubles
 Triples
 Home Runs
 RBI
 Runs Scored
 Walks
 At Bats 2, at HCU (2/8/2025)
 Stolen Bases
 Putouts

CAREER HIGHS

Hits
 Doubles
 Triples
 Home Runs
 RBI
 Runs Scored
 Walks
 At Bats 2, at HCU (2/8/2025)
 Stolen Bases
 Putouts



SEASON	AVG	GP-GS	AB	R	H	2B	3B	HR	RBI	TB	SLG%	BB	HBP	SO	GDP	OB%	SF	SH	SB	PO	A	E	FLD%
2025	.000	1-1	2	0	0	0	0	0	0	0	.000	0	0	0	0	.000	0	0	0	0	0	0	.000
CAREER	.000	1-1	2	0	0	0	0	0	0	0	.000	0	0	0	0	.000	0	0	0	0	0	0	.000

10 CHLOE RANDALL

P | R-Jr. | R/R | Arlington, Texas | James Martin HS | Paris JC

SEASON HIGHS

Innings Pitched
 Strikeouts
 Walks (Low)
 Hits (Low)

CAREER HIGHS

Innings Pitched
 Strikeouts
 Walks (Low)
 Hits (Low)



SEASON	ERA	WHIP	W-L	APP-GS	CG	SHO	SV	IP	H	R	ER	BB	SO	2B	3B	HR	BF	B/AVG	WP	HBP	BK	SFA	SHA
2025	--	--	--	--	--	--	--	--	--	--	--	--	--	--	--	--	--	--	--	--	--	--	--
CAREER	--	--	--	--	--	--	--	--	--	--	--	--	--	--	--	--	--	--	--	--	--	--	--

13 JACELYN BUCK

INF | R-Sr. | R/R | Wellington, Kan. | Wellington HS

SEASON HIGHS

Hits 1, at Houston (2/9/2025)
 Doubles
 Triples
 Home Runs
 RBI 1, at Houston (2/9/2025)
 Runs Scored
 Walks 1, two times, last at Houston (2/9/2025)
 At Bats 3, at Houston (2/9/2025)
 Stolen Bases 1, at Lamar (1) (2/7/2025)
 Putouts 2, two times, last at Houston (2/9/2025)

CAREER HIGHS

Hits 3, vs. Georgia Southern (3/12/2022)
 Doubles 1, 20 times, last vs. South Alabama (5/9/2024)
 Triples 1, vs. UAB (2/15/2020)
 Home Runs 1, two times, last vs. Evansville (2/25/2024)
 RBI 3, vs. Northwestern State (2/22/2024)
 Runs Scored 2, six times, last at Georgia State (5/2/2024)
 Walks 2, eight times, last vs. Sam Houston (2/25/2024)
 At Bats 5, at Marshall (3/28/2024)
 Stolen Bases 1, seven times, last at Lamar (1) (2/5/2025)
 Putouts 12, vs. Georgia Southern (4/6/2024)



SEASON	AVG	GP-GS	AB	R	H	2B	3B	HR	RBI	TB	SLG%	BB	HBP	SO	GDP	OB%	SF	SH	SB	PO	A	E	FLD%
2020	.200	20-20	50	6	10	1	1	0	5	13	.260	7	0	12	1	.298	0	0	2	38	33	4	.947
2021	.118	9-6	17	1	2	0	0	0	3	2	.118	4	0	4	0	.286	0	3	0	10	7	3	.850
2022	.263	46-42	114	8	30	3	0	0	18	33	.289	16	4	19	1	.370	1	4	2	65	71	8	.944
2023	.230	52-52	126	9	29	7	0	1	8	39	.310	7	3	22	3	.287	0	1	0	41	130	7	.961
2024	.239	48-46	113	14	27	9	0	1	20	39	.345	17	0	23	1	.338	0	3	2	135	67	5	.976
2025	.143	4-4	7	0	1	0	0	0	1	1	.143	2	0	0	0	.333	0	0	1	5	4	2	.818
CAREER	.232	179-170	427	38	99	20	1	2	55	127	.297	53	7	80	6	.326	1	11	7	294	312	29	.954

14 LAYLA THOMPSON

INF | Sr. | R/R | Gonzales, La. | Ascension Christian HS | Northwest Florida State College

SEASON HIGHS

Hits 1, at Houston (2/8/2025)
 Doubles
 Triples
 Home Runs
 RBI
 Runs Scored
 Walks 1, at Lamar (2) (2/7/2025)
 At Bats 4, at Houston (2/8/2025)
 Stolen Bases
 Putouts 1, at Houston (2/8/2025)

CAREER HIGHS

Hits 2, two times, last vs. Grambling State (4/17/2024)
 Doubles 1, two times, last at Troy (4/12/2024)
 Triples 1, vs. Alcorn State (2/14/2024)
 Home Runs 1, at Marshall (3/29/2024)
 RBI 3, two times, last at Georgia State (5/3/2024)
 Runs Scored 1, eight times, last at Georgia State (5/3/2024)
 Walks 1, six times, last at Lamar (2) (2/7/2025)
 At Bats 4, five times, last at Houston (2/8/2025)
 Stolen Bases
 Putouts 4, vs. Texas State (4/19/2024)



SEASON	AVG	GP-GS	AB	R	H	2B	3B	HR	RBI	TB	SLG%	BB	HBP	SO	GDP	OB%	SF	SH	SB	PO	A	E	FLD%
2024	.190	25-22	63	8	12	2	1	3	13	25	.397	5	4	6	0	.288	1	2	1	27	53	5	.941
2025	.143	5-1	7	0	1	0	0	0	0	1	.143	1	0	2	0	.250	0	0	0	1	6	1	.875
CAREER	.186	30-23	70	8	13	2	1	3	13	26	.371	6	4	8	0	.284	1	2	1	28	59	6	.935

16 MADDIE NICHOLS (Pitching)

P/U | Jr. | R/R | West Monroe, La. | West Monroe HS

SEASON HIGHS

Innings Pitched 4.1, at HCU (2/8/2025)
Strikeouts 1, at HCU (2/8/2025)
Walks (Low) 1, two times, last at Houston (2/8/2025)
Hits (Low) 2, at Houston (2/8/2025)

CAREER HIGHS

Innings Pitched 8.1, at McNeese (3/8/2024)
Strikeouts 9, vs. Lindenwood (2/17/2024)
Walks (Low) 0, six times, last at Troy (4/12/2024)
Hits (Low) 0, five times, last at Troy (4/12/2024)



SEASON	ERA	WHIP	W-L	APP-GS	CG	SHO	SV	IP	H	R	ER	BB	SO	2B	3B	HR	BF	B/AVG	WP	HBP	BK	SFA	SHA
2023	2.41	1.75	2-2	13-4	0	0	0	32.0	31	19	11	25	16	7	1	2	125	.248	3	4	0	0	1
2024	2.57	1.29	11-10	33-21	5	0	3	133.2	98	55	49	75	114	15	1	12	471	.208	15	9	0	8	12
2025	8.08	1.95	0-1	2-1	0	0	0	4.1	6	7	5	2	1	2	0	0	18	.300	2	1	0	0	0
CAREER	2.68	1.57	13-13	48-26	5	0	3	169.3	135	81	65	102	131	24	2	14	514	.262	20	14	0	8	13

16 MADDIE NICHOLS (Hitting)

SEASON HIGHS

Hits 2, at HCU (2/8/2025)
Doubles 1, two times, last at Houston (2/9/2025)
Triples
Home Runs 1, at Houston (2/8/2025)
RBI 2, two times, last at Houston (2/9/2025)
Runs Scored 2, at Houston (2/8/2025)
Walks 2, at HCU (2/8/2025)
At Bats 4, at Houston (2/9/2025)
Stolen Bases
Putouts 1, at HCU (2/8/2025)

CAREER HIGHS

Hits 2, at HCU (2/8/2025)
Doubles 1, two times, last at Houston (2/9/2025)
Triples
Home Runs 1, at Houston (2/8/2025)
RBI 2, two times, last at Houston (2/9/2025)
Runs Scored 2, at Houston (2/8/2025)
Walks 2, at HCU (2/8/2025)
At Bats 4, at Houston (2/9/2025)
Stolen Bases
Putouts 1, seven times, last at HCU (2/8/2025)



SEASON	AVG	GP-GS	AB	R	H	2B	3B	HR	RBI	TB	SLG%	BB	HBP	SO	GDP	OB%	SF	SH	SB	PO	A	E	FLD%
2023	.250	16-6	8	0	2	0	0	0	1	2	.250	0	0	5	0	.250	0	0	0	1	6	0	1.000
2024	.143	36-22	7	1	1	0	0	0	1	1	.143	3	1	2	0	.455	0	0	0	5	19	0	1.000
2025	.417	4-4	12	4	5	2	0	1	5	10	.833	4	0	2	0	.563	0	0	0	1	0	0	1.000
CAREER	.296	56-32	27	5	8	2	0	1	7	13	.481	7	1	9	0	.457	0	0	0	7	25	0	1.000

19 CARYS PLATT

U | Sr. | L/R | Grant-Valkaria, Fla. | Bayside HS | Florida Southwestern State College

SEASON HIGHS

Hits 2, at Houston (2/9/2025)
Doubles
Triples
Home Runs
RBI 1, at Lamar (2) (2/7/2025)
Runs Scored 1, at Houston (2/9/2025)
Walks
At Bats 4, two times, last at Houston (2/9/2025)
Stolen Bases 1, at Houston (2/9/2025)
Putouts 4, at Houston (2/9/2025)

CAREER HIGHS

Hits 3, three times, last vs. Georgia Southern (4/5/2024)
Doubles 1, three times, last vs. Ragin' Cajuns (4/26/2024)
Triples 1, vs. Lindenwood (2/18/2024)
Home Runs
RBI 3, vs. Alcorn State (2/14/2024)
Runs Scored 3, two times, last at Marshall (3/28/2024)
Walks 3, vs. Evansville (2/25/2024)
At Bats 5, two times, last at Marshall (3/28/2024)
Stolen Bases 2, two times, last vs. Georgia Southern (4/5/2024)
Putouts 5, at Troy (4/13/2024)



SEASON	AVG	GP-GS	AB	R	H	2B	3B	HR	RBI	TB	SLG%	BB	HBP	SO	GDP	OB%	SF	SH	SB	PO	A	E	FLD%
2024	.353	55-55	167	38	59	3	1	0	18	64	.383	19	1	25	2	.422	0	8	18	42	2	4	.917
2025	.313	5-5	16	1	5	0	0	0	1	5	.313	0	0	0	0	.313	0	1	1	10	0	0	1.000
CAREER	.350	60-60	183	39	64	3	1	0	19	69	.377	19	1	25	2	.414	0	9	19	52	2	4	.931

21 REECE BRIGGS

INF | R-Jr. | L/L | Blooming Grove, Texas | Bosqueville HS | North Alabama

SEASON HIGHS

Hits
 Doubles
 Triples
 Home Runs
 RBI
 Runs Scored
 Walks
 At Bats 2, at Lamar (1) (2/7/2025)
 Stolen Bases
 Putouts

CAREER HIGHS

Hits
 Doubles
 Triples
 Home Runs
 RBI
 Runs Scored
 Walks
 At Bats 2, at Lamar (1) (2/7/2025)
 Stolen Bases
 Putouts



SEASON	AVG	GP-GS	AB	R	H	2B	3B	HR	RBI	TB	SLG%	BB	HBP	SO	GDP	OB%	SF	SH	SB	PO	A	E	FLD%
2025	.000	1-1	2	0	0	0	0	0	0	0	.000	0	0	1	0	.000	0	0	0	0	0	0	.000
CAREER	.000	1-1	2	0	0	0	0	0	0	0	.000	0	0	1	0	.000	0	0	0	0	0	0	.000

22 KELSEY KOVAR

C | Jr. | R/R | Thorndale, Texas | Thorndale HS | Paris JC

SEASON HIGHS

Hits 1, at Lamar (2) (2/7/2025)
 Doubles
 Triples
 Home Runs
 RBI
 Runs Scored
 Walks 1, at HCU (2/8/2025)
 At Bats 3, at Lamar (2) (2/7/2025)
 Stolen Bases
 Putouts 3, at HCU (2/8/2025)

CAREER HIGHS

Hits 1, at Lamar (2) (2/7/2025)
 Doubles
 Triples
 Home Runs
 RBI
 Runs Scored
 Walks 1, at HCU (2/8/2025)
 At Bats 3, at Lamar (2) (2/7/2025)
 Stolen Bases
 Putouts 3, at HCU (2/8/2025)



SEASON	AVG	GP-GS	AB	R	H	2B	3B	HR	RBI	TB	SLG%	BB	HBP	SO	GDP	OB%	SF	SH	SB	PO	A	E	FLD%
2025	.200	2-2	5	0	1	0	0	0	0	1	.200	1	0	1	0	.333	0	0	0	6	0	0	1.000
CAREER	.200	2-2	5	0	1	0	0	0	0	1	.200	1	0	1	0	.333	0	0	0	6	0	0	1.000

24 BRISTIN BORDEAU (Pitching)

P/U | So. | R/R | Apopka, Fla. | Lake Brantley HS

SEASON HIGHS

Innings Pitched 2.0, two times, last at Houston (2/9/2025)
 Strikeouts 1, at Houston (2/9/2025)
 Walks (Low) 1, at Lamar (1) (2/7/2025)
 Hits (Low) 3, at Lamar (1) (2/7/2025)

CAREER HIGHS

Innings Pitched 2.2, two times, last vs. Texas State (4/20/2024)
 Strikeouts 2, vs. Louisiana Tech (2/16/2024)
 Walks (Low) 0, eight times, last vs. Ragin' Cajuns (4/27/2024)
 Hits (Low) 0, six times, last at Troy (4/13/2024)



SEASON	ERA	WHIP	W-L	APP-GS	CG	SHO	SV	IP	H	R	ER	BB	SO	2B	3B	HR	BF	B/AVG	WP	HBP	BK	SFA	SHA
2024	3.10	2.02	1-0	17-0	0	0	0	20.1	28	9	9	13	8	5	0	2	83	.337	2	2	0	0	4
2025	7.00	2.75	0-0	2-0	0	0	0	4.0	8	4	4	3	1	1	1	1	18	.444	0	0	0	1	1
CAREER	3.77	2.16	1-0	19-0	0	0	0	24.1	36	13	13	16	9	6	1	3	101	.356	2	2	0	1	5

24 BRISTIN BORDEAU (Hitting)

SEASON HIGHS

Hits
 Doubles
 Triples
 Home Runs
 RBI
 Runs Scored
 Walks
 At Bats
 Stolen Bases
 Putouts

CAREER HIGHS

Hits 1, vs. Stephen F. Austin (4/23/2024)
 Doubles
 Triples
 Home Runs
 RBI 1, vs. Stephen F. Austin (4/23/2024)
 Runs Scored 1, vs. Nicholls (3/2/2024)
 Walks 1, two times, last vs. Nicholls (3/2/2024)
 At Bats 1, four times, last vs. Stephen F. Austin (4/23/2024)
 Stolen Bases
 Putouts 1, vs. Ragin' Cajuns (4/28/2024)



SEASON	AVG	GP-GS	AB	R	H	2B	3B	HR	RBI	TB	SLG%	BB	HBP	SO	GDP	OB%	SF	SH	SB	PO	A	E	FLD%
2024	.250	21-0	4	1	1	0	0	0	1	1	.250	2	0	1	0	.500	0	0	0	1	5	0	1.000
2025	.000	1-0	0	0	0	0	0	0	0	0	.000	0	0	0	0	.000	0	0	0	0	1	0	1.000
CAREER	.250	21-0	4	1	1	0	0	0	1	1	.250	2	0	1	0	.500	0	0	0	1	6	0	1.000

26 HOLLIE THOMAS

C | Fr. | R/R | Liberty, Texas | Liberty HS

SEASON HIGHS

Hits 2, two times, last at Houston (2/9/2025)
 Doubles 1, at Houston (2/8/2025)
 Triples
 Home Runs
 RBI 2, at Houston (2/9/2025)
 Runs Scored 1, two times, last at Houston (2/9/2025)
 Walks
 At Bats 4, at Houston (2/8/2025)
 Stolen Bases
 Putouts 1, two times, last at Houston (2/9/2025)

CAREER HIGHS

Hits 2, two times, last at Houston (2/9/2025)
 Doubles 1, at Houston (2/8/2025)
 Triples
 Home Runs
 RBI 2, at Houston (2/9/2025)
 Runs Scored 1, two times, last at Houston (2/9/2025)
 Walks
 At Bats 4, at Houston (2/8/2025)
 Stolen Bases
 Putouts 1, two times, last at Houston (2/9/2025)



SEASON	AVG	GP-GS	AB	R	H	2B	3B	HR	RBI	TB	SLG%	BB	HBP	SO	GDP	OB%	SF	SH	SB	PO	A	E	FLD%
2025	.400	3-3	10	2	4	1	0	0	3	5	.500	0	0	1	0	.364	1	0	0	4	2	0	1.000
CAREER	.400	3-3	10	2	4	1	0	0	3	5	.500	0	0	1	0	.364	1	0	0	4	2	0	1.000

27 BROOKLIN LIPPERT

U | So. | L/R | Loganville, Ga. | Loganville HS

SEASON HIGHS

Hits 3, at Houston (2/9/2025)
 Doubles
 Triples
 Home Runs
 RBI
 Runs Scored 2, two times, last at Houston (2/9/2025)
 Walks 1, two times, last at Houston (2/9/2025)
 At Bats 5, at Houston (2/8/2025)
 Stolen Bases 2, at HCU (2/8/2025)
 Putouts 2, two times, last at Houston (2/9/2025)

CAREER HIGHS

Hits 3, at Houston (2/9/2025)
 Doubles
 Triples
 Home Runs
 RBI 2, at Georgia State (5/2/2024)
 Runs Scored 3, vs. Providence (2/9/2024)
 Walks 1, nine times, last at Houston (2/9/2025)
 At Bats 5, two times, last at Houston (2/8/2025)
 Stolen Bases 2, three times, last at HCU (2/8/2025)
 Putouts 5, three times, last vs. South Alabama (5/9/2024)



SEASON	AVG	GP-GS	AB	R	H	2B	3B	HR	RBI	TB	SLG%	BB	HBP	SO	GDP	OB%	SF	SH	SB	PO	A	E	FLD%
2024	.306	52-47	124	27	38	0	0	0	7	38	.306	7	0	12	0	.344	0	10	11	55	5	2	.968
2025	.500	5-5	18	6	9	0	0	0	0	9	.500	2	0	0	0	.550	0	1	4	6	0	1	.857
CAREER	.331	57-52	142	33	47	0	0	0	7	47	.331	9	0	12	0	.371	0	11	15	61	5	3	.957

28 OLIVIA FAGGARD

INF | Fr. | R/R | Trussville, Ala. | Hewitt-Trussville HS

SEASON HIGHS

Hits
 Doubles
 Triples
 Home Runs
 RBI
 Runs Scored
 Walks
 At Bats
 Stolen Bases
 Putouts

CAREER HIGHS

Hits
 Doubles
 Triples
 Home Runs
 RBI
 Runs Scored
 Walks
 At Bats
 Stolen Bases
 Putouts



SEASON	AVG	GP-GS	AB	R	H	2B	3B	HR	RBI	TB	SLG%	BB	HBP	SO	GDP	OB%	SF	SH	SB	PO	A	E	FLD%
2025	--	--	--	--	--	--	--	--	--	--	--	--	--	--	--	--	--	--	--	--	--	--	--
CAREER	--	--	--	--	--	--	--	--	--	--	--	--	--	--	--	--	--	--	--	--	--	--	--

32 MEAGAN BROWN

OF | So. | L/L | Katy, Texas | Obra D. Tompkins HS

SEASON HIGHS

Hits 2, at Houston (2/9/2025)
 Doubles
 Triples
 Home Runs 1, at Houston (2/8/2025)
 RBI 1, four times, last at Houston (2/9/2025)
 Runs Scored 1, three times, last at Houston (2/9/2025)
 Walks 1, three times, last at Houston (2/9/2025)
 At Bats 4, at Houston (2/8/2025)
 Stolen Bases
 Putouts 2, at HCU (2/8/2025)

CAREER HIGHS

Hits 3, three times, last vs. South Alabama (5/9/2024)
 Doubles 1, 11 times, last at Georgia State (5/4/2024)
 Triples 1, four times, last vs. Grambling State (4/17/2024)
 Home Runs 1, five times, last at Houston (2/8/2025)
 RBI 5, at Marshall (3/28/2024)
 Runs Scored 2, nine times, last at Georgia State (5/4/2024)
 Walks 3, two times, last at Georgia State (5/2/2024)
 At Bats 5, vs. South Alabama (5/9/2024)
 Stolen Bases 2, three times, last vs. South Alabama (3/24/2024)
 Putouts 4, two times, last vs. Ragin' Cajuns (4/28/2024)



SEASON	AVG	GP-GS	AB	R	H	2B	3B	HR	RBI	TB	SLG%	BB	HBP	SO	GDP	OB%	SF	SH	SB	PO	A	E	FLD%
2024	.374	54-53	155	34	58	11	4	4	39	89	.574	27	2	15	0	.465	3	4	11	54	1	1	.982
2025	.375	5-5	16	3	6	0	0	1	4	9	.563	3	1	1	0	.476	1	0	0	7	0	0	1.000
CAREER	.374	59-58	171	37	64	11	4	5	43	98	.573	30	3	16	0	.466	4	4	11	61	1	1	.984

33 MORGAN BROWN

INF | R-Fr. | R/R | Katy, Texas | Obra D. Tompkins HS

SEASON HIGHS

Hits 3, two times, last at Houston (2/9/2025)
 Doubles 1, three times, last at Houston (2/9/2025)
 Triples
 Home Runs
 RBI 2, at Houston (2/8/2025)
 Runs Scored 3, at Houston (2/8/2025)
 Walks 1, two times, last at Houston (2/9/2025)
 At Bats 4, two times, last at Houston (2/9/2025)
 Stolen Bases 1, at Houston (2/8/2025)
 Putouts 3, at Houston (2/8/2025)

CAREER HIGHS

Hits 3, two times, last at Houston (2/9/2025)
 Doubles 2, vs. Lindenwood (2/18/2024)
 Triples
 Home Runs 1, four times, last vs. Syracuse (2/23/2024)
 RBI 2, five times, last at Houston (2/8/2025)
 Runs Scored 3, at Houston (2/8/2025)
 Walks 1, four times, last at Houston (2/9/2025)
 At Bats 4, four times, last at Houston (2/9/2025)
 Stolen Bases 1, three times, last at Houston (2/8/2025)
 Putouts 10, vs. Wisconsin-Green Bay (2/10/2024)



SEASON	AVG	GP-GS	AB	R	H	2B	3B	HR	RBI	TB	SLG%	BB	HBP	SO	GDP	OB%	SF	SH	SB	PO	A	E	FLD%
2024	.410	14-14	39	10	16	4	0	4	13	32	.821	2	0	2	0	.439	0	2	2	25	19	2	.957
2025	.471	5-5	17	6	8	3	0	0	3	11	.647	2	0	2	0	.526	0	1	1	10	11	0	1.000
CAREER	.429	19-19	56	16	24	7	0	4	16	43	.768	4	0	4	0	.467	0	3	3	35	30	2	.970

ULM Season Softball Stats
Overall Statistics for ULM (as of Feb 10, 2025)
(All games Sorted by Batting avg)

Record: 1-4 Home: 0-0 Away: 1-4 Sunbelt: 0-1

Player	avg	gp-gs	ab	r	h	2b	3b	hr	rbi	tb	slg%	bb	hp	so	gdp	ob%	sf	sh	sb-att	po	a	e	fld%
Lippert, Brooklin	.500	5-5	18	6	9	0	0	0	0	9	.500	2	0	0	0	.550	0	1	4-5	6	0	1	.857
Brown, Morgan	.471	5-5	17	6	8	3	0	0	3	11	.647	2	0	2	0	.526	0	1	1-1	10	11	0	1.000
Zenzen, Maryssa	.444	5-5	18	4	8	0	0	3	8	17	.944	0	0	1	0	.444	0	0	0-0	36	0	0	1.000
Nichols, Maddie	.417	4-4	12	4	5	2	0	1	5	10	.833	4	0	2	0	.563	0	0	0-0	1	0	0	1.000
Thomas, Hollie	.400	3-3	10	2	4	1	0	0	3	5	.500	0	0	1	0	.364	1	0	0-0	4	2	0	1.000
Brown, Meagan	.375	5-5	16	3	6	0	0	1	4	9	.563	3	1	1	0	.476	1	0	0-0	7	0	0	1.000
Carter, Elle	.333	5-5	18	3	6	1	0	0	0	7	.389	1	0	0	0	.368	0	0	1-1	7	12	1	.950
Platt, Carys	.313	5-5	16	1	5	0	0	0	1	5	.313	0	0	0	0	.313	0	1	1-2	10	0	0	1.000
Kovar, Kelsey	.200	2-2	5	0	1	0	0	0	0	1	.200	1	0	1	0	.333	0	0	0-0	6	0	0	1.000
Buck, Jacelyn	.143	4-4	7	0	1	0	0	0	1	1	.143	2	0	0	0	.333	0	0	1-1	5	4	2	.818
Thompson, Layla	.143	5-1	7	0	1	0	0	0	0	1	.143	1	0	2	0	.250	0	0	0-0	1	6	1	.875
Briggs, Reece	.000	1-1	2	0	0	0	0	0	0	0	.000	0	0	1	0	.000	0	0	0-0	0	0	0	.000
Polydoros, Georgia	.000	1-1	2	0	0	0	0	0	0	0	.000	0	0	0	0	.000	0	0	0-0	0	0	0	.000
Nunamaker, Kennan	.000	1-0	1	0	0	0	0	0	0	0	.000	0	0	0	0	.000	0	0	0-0	0	0	0	.000
Jenkins, Cheyenne	.000	2-0	0	0	0	0	0	0	0	0	.000	0	0	0	0	.000	0	0	0-0	0	0	0	.000
Totals	.362	5	149	29	54	7	0	5	25	76	.510	16	1	11	0	.423	2	3	8-10	93	45	5	.965
Opponents	.333	5	132	39	44	9	3	3	39	68	.515	21	4	9	1	.434	2	3	6-6	105	40	9	.942

LOB - Team (37), Opp (30). DPs turned - Team (2), Opp (4). Picked off - Platt, C 1.

(All games Sorted by Earned run avg)

Player	era	w-l	app	gs	cg	sho	sv	ip	h	r	er	bb	so	2b	3b	hr	b/avg	wp	hp	bk	sfa	sha
Lake, Dakota	4.59	1-0	3	1	0	0/0	0	10.2	15	7	7	0	4	2	1	0	.333	0	2	0	0	0
Bordeau, Bristin	7.00	0-0	2	0	0	0/0	0	4.0	8	4	4	3	1	1	1	1	.444	0	0	0	1	1
Nichols, Maddie	8.08	0-1	2	1	0	0/0	0	4.1	6	7	5	2	1	2	0	0	.300	2	1	0	0	0
Abrams, Victoria	9.00	0-0	2	2	0	0/0	0	7.0	8	10	9	8	3	3	0	1	.267	2	1	0	0	0
Blackledge, Mimi	15.40	0-2	3	1	0	0/0	0	5.0	7	11	11	8	0	1	1	1	.368	0	0	0	1	2
Totals	8.13	1-3	5	5	0	0/0	0	31.0	44	39	36	21	9	9	3	3	.333	4	4	0	2	3
Opponents	5.40	3-1	5	5	2	1/0	0	35.0	54	29	27	16	11	7	0	5	.362	6	1	0	2	3

PB - Team (0), Opp (1). Pickoffs - Team (0), Opp (1). SBA/ATT - Thomas, H (5-5), Bordeau, B (2-2), Nichols, M (2-2), Kovar, K (1-1), Lake, D (1-1), Abrams, V (1-1).

ULM Season Softball Stats
Overall Statistics for ULM (as of Feb 10, 2025)
(All games Sorted by Fielding pct)

Player	c	po	a	e	fld%	dp	sba	csb	sba%	pb	ci
Zenzen, Maryssa	36	36	0	0	1.000	2	0	0	.000	0	0
Brown, Morgan	21	10	11	0	1.000	2	0	0	.000	0	0
Platt, Carys	10	10	0	0	1.000	0	0	0	.000	0	0
Brown, Meagan	7	7	0	0	1.000	0	0	0	.000	0	0
Kovar, Kelsey	6	6	0	0	1.000	0	1	0	1.000	0	0
Thomas, Hollie	6	4	2	0	1.000	0	5	0	1.000	0	0
Abrams, Victoria	4	0	4	0	1.000	0	1	0	1.000	0	0
Lake, Dakota	3	0	3	0	1.000	1	1	0	1.000	0	0
Blackledge, Mimi	2	0	2	0	1.000	0	0	0	.000	0	0
Bordeau, Bristin	1	0	1	0	1.000	0	2	0	1.000	0	0
Nichols, Maddie	1	1	0	0	1.000	0	2	0	1.000	0	0
Carter, Elle	20	7	12	1	.950	1	0	0	.000	0	0
Thompson, Layla	8	1	6	1	.875	0	0	0	.000	0	0
Lippert, Brooklin	7	6	0	1	.857	0	0	0	.000	0	0
Buck, Jacelyn	11	5	4	2	.818	0	0	0	.000	0	0
Polydoros, Georgia	0	0	0	0	.000	0	0	0	.000	0	0
Nunamaker, Kennan	0	0	0	0	.000	0	0	0	.000	0	0
Jenkins, Cheyenne	0	0	0	0	.000	0	0	0	.000	0	0
Briggs, Reece	0	0	0	0	.000	0	0	0	.000	0	0
Totals	143	93	45	5	.965	2	6	0	1.000	0	0
Opponents	154	105	40	9	.942	4	8	2	.800	1	0

ULM Season Softball Stats
 Batting Leaders for ULM (as of Feb 10, 2025)
 (All games)

Hitting minimums - 1 Games
 Pitching minimums - 1 Games

<table border="0"> <thead> <tr><th colspan="2">Batting avg</th></tr> </thead> <tbody> <tr><td>1. Lippert, Brooklin</td><td>.500</td></tr> <tr><td>2. Brown, Morgan</td><td>.471</td></tr> <tr><td>3. Zenzen, Maryssa</td><td>.444</td></tr> <tr><td>4. Nichols, Maddie</td><td>.417</td></tr> <tr><td>5. Thomas, Hollie</td><td>.400</td></tr> </tbody> </table>	Batting avg		1. Lippert, Brooklin	.500	2. Brown, Morgan	.471	3. Zenzen, Maryssa	.444	4. Nichols, Maddie	.417	5. Thomas, Hollie	.400	<table border="0"> <thead> <tr><th colspan="2">Slugging pct</th></tr> </thead> <tbody> <tr><td>1. Zenzen, Maryssa</td><td>.944</td></tr> <tr><td>2. Nichols, Maddie</td><td>.833</td></tr> <tr><td>3. Brown, Morgan</td><td>.647</td></tr> <tr><td>4. Brown, Meagan</td><td>.563</td></tr> <tr><td>5. Lippert, Brooklin</td><td>.500</td></tr> </tbody> </table>	Slugging pct		1. Zenzen, Maryssa	.944	2. Nichols, Maddie	.833	3. Brown, Morgan	.647	4. Brown, Meagan	.563	5. Lippert, Brooklin	.500	<table border="0"> <thead> <tr><th colspan="2">On base pct</th></tr> </thead> <tbody> <tr><td>1. Nichols, Maddie</td><td>.563</td></tr> <tr><td>2. Lippert, Brooklin</td><td>.550</td></tr> <tr><td>3. Brown, Morgan</td><td>.526</td></tr> <tr><td>4. Brown, Meagan</td><td>.476</td></tr> <tr><td>5. Zenzen, Maryssa</td><td>.444</td></tr> </tbody> </table>	On base pct		1. Nichols, Maddie	.563	2. Lippert, Brooklin	.550	3. Brown, Morgan	.526	4. Brown, Meagan	.476	5. Zenzen, Maryssa	.444
Batting avg																																						
1. Lippert, Brooklin	.500																																					
2. Brown, Morgan	.471																																					
3. Zenzen, Maryssa	.444																																					
4. Nichols, Maddie	.417																																					
5. Thomas, Hollie	.400																																					
Slugging pct																																						
1. Zenzen, Maryssa	.944																																					
2. Nichols, Maddie	.833																																					
3. Brown, Morgan	.647																																					
4. Brown, Meagan	.563																																					
5. Lippert, Brooklin	.500																																					
On base pct																																						
1. Nichols, Maddie	.563																																					
2. Lippert, Brooklin	.550																																					
3. Brown, Morgan	.526																																					
4. Brown, Meagan	.476																																					
5. Zenzen, Maryssa	.444																																					
<table border="0"> <thead> <tr><th colspan="2">Runs scored</th></tr> </thead> <tbody> <tr><td>1. Lippert, Brooklin</td><td>6</td></tr> <tr><td>Brown, Morgan</td><td>6</td></tr> <tr><td>3. Zenzen, Maryssa</td><td>4</td></tr> <tr><td>Nichols, Maddie</td><td>4</td></tr> <tr><td>5. 2 tied at...</td><td>3</td></tr> </tbody> </table>	Runs scored		1. Lippert, Brooklin	6	Brown, Morgan	6	3. Zenzen, Maryssa	4	Nichols, Maddie	4	5. 2 tied at...	3	<table border="0"> <thead> <tr><th colspan="2">Hits</th></tr> </thead> <tbody> <tr><td>1. Lippert, Brooklin</td><td>9</td></tr> <tr><td>2. Zenzen, Maryssa</td><td>8</td></tr> <tr><td>Brown, Morgan</td><td>8</td></tr> <tr><td>4. Carter, Elle</td><td>6</td></tr> <tr><td>Brown, Meagan</td><td>6</td></tr> </tbody> </table>	Hits		1. Lippert, Brooklin	9	2. Zenzen, Maryssa	8	Brown, Morgan	8	4. Carter, Elle	6	Brown, Meagan	6	<table border="0"> <thead> <tr><th colspan="2">Runs batted in</th></tr> </thead> <tbody> <tr><td>1. Zenzen, Maryssa</td><td>8</td></tr> <tr><td>2. Nichols, Maddie</td><td>5</td></tr> <tr><td>3. Brown, Meagan</td><td>4</td></tr> <tr><td>4. Thomas, Hollie</td><td>3</td></tr> <tr><td>Brown, Morgan</td><td>3</td></tr> </tbody> </table>	Runs batted in		1. Zenzen, Maryssa	8	2. Nichols, Maddie	5	3. Brown, Meagan	4	4. Thomas, Hollie	3	Brown, Morgan	3
Runs scored																																						
1. Lippert, Brooklin	6																																					
Brown, Morgan	6																																					
3. Zenzen, Maryssa	4																																					
Nichols, Maddie	4																																					
5. 2 tied at...	3																																					
Hits																																						
1. Lippert, Brooklin	9																																					
2. Zenzen, Maryssa	8																																					
Brown, Morgan	8																																					
4. Carter, Elle	6																																					
Brown, Meagan	6																																					
Runs batted in																																						
1. Zenzen, Maryssa	8																																					
2. Nichols, Maddie	5																																					
3. Brown, Meagan	4																																					
4. Thomas, Hollie	3																																					
Brown, Morgan	3																																					
<table border="0"> <thead> <tr><th colspan="2">Doubles</th></tr> </thead> <tbody> <tr><td>1. Brown, Morgan</td><td>3</td></tr> <tr><td>2. Nichols, Maddie</td><td>2</td></tr> <tr><td>3. Carter, Elle</td><td>1</td></tr> <tr><td>Thomas, Hollie</td><td>1</td></tr> </tbody> </table>	Doubles		1. Brown, Morgan	3	2. Nichols, Maddie	2	3. Carter, Elle	1	Thomas, Hollie	1	<table border="0"> <thead> <tr><th colspan="2">Triples</th></tr> </thead> <tbody> </tbody> </table>	Triples		<table border="0"> <thead> <tr><th colspan="2">Home runs</th></tr> </thead> <tbody> <tr><td>1. Zenzen, Maryssa</td><td>3</td></tr> <tr><td>2. Brown, Meagan</td><td>1</td></tr> <tr><td>Nichols, Maddie</td><td>1</td></tr> </tbody> </table>	Home runs		1. Zenzen, Maryssa	3	2. Brown, Meagan	1	Nichols, Maddie	1																
Doubles																																						
1. Brown, Morgan	3																																					
2. Nichols, Maddie	2																																					
3. Carter, Elle	1																																					
Thomas, Hollie	1																																					
Triples																																						
Home runs																																						
1. Zenzen, Maryssa	3																																					
2. Brown, Meagan	1																																					
Nichols, Maddie	1																																					
<table border="0"> <thead> <tr><th colspan="2">Total bases</th></tr> </thead> <tbody> <tr><td>1. Zenzen, Maryssa</td><td>17</td></tr> <tr><td>2. Brown, Morgan</td><td>11</td></tr> <tr><td>3. Nichols, Maddie</td><td>10</td></tr> <tr><td>4. Brown, Meagan</td><td>9</td></tr> <tr><td>Lippert, Brooklin</td><td>9</td></tr> </tbody> </table>	Total bases		1. Zenzen, Maryssa	17	2. Brown, Morgan	11	3. Nichols, Maddie	10	4. Brown, Meagan	9	Lippert, Brooklin	9	<table border="0"> <thead> <tr><th colspan="2">Walks</th></tr> </thead> <tbody> <tr><td>1. Nichols, Maddie</td><td>4</td></tr> <tr><td>2. Brown, Morgan</td><td>3</td></tr> <tr><td>3. Lippert, Brooklin</td><td>2</td></tr> <tr><td>Buck, Jacelyn</td><td>2</td></tr> <tr><td>Brown, Morgan</td><td>2</td></tr> </tbody> </table>	Walks		1. Nichols, Maddie	4	2. Brown, Morgan	3	3. Lippert, Brooklin	2	Buck, Jacelyn	2	Brown, Morgan	2	<table border="0"> <thead> <tr><th colspan="2">Hit by pitch</th></tr> </thead> <tbody> <tr><td>1. Brown, Meagan</td><td>1</td></tr> </tbody> </table>	Hit by pitch		1. Brown, Meagan	1								
Total bases																																						
1. Zenzen, Maryssa	17																																					
2. Brown, Morgan	11																																					
3. Nichols, Maddie	10																																					
4. Brown, Meagan	9																																					
Lippert, Brooklin	9																																					
Walks																																						
1. Nichols, Maddie	4																																					
2. Brown, Morgan	3																																					
3. Lippert, Brooklin	2																																					
Buck, Jacelyn	2																																					
Brown, Morgan	2																																					
Hit by pitch																																						
1. Brown, Meagan	1																																					
<table border="0"> <thead> <tr><th colspan="2">Sac bunts</th></tr> </thead> <tbody> <tr><td>1. Lippert, Brooklin</td><td>1</td></tr> <tr><td>Platt, Carys</td><td>1</td></tr> <tr><td>Brown, Morgan</td><td>1</td></tr> </tbody> </table>	Sac bunts		1. Lippert, Brooklin	1	Platt, Carys	1	Brown, Morgan	1	<table border="0"> <thead> <tr><th colspan="2">Sac flies</th></tr> </thead> <tbody> <tr><td>1. Brown, Meagan</td><td>1</td></tr> <tr><td>Thomas, Hollie</td><td>1</td></tr> </tbody> </table>	Sac flies		1. Brown, Meagan	1	Thomas, Hollie	1	<table border="0"> <thead> <tr><th colspan="2">Stolen bases</th></tr> </thead> <tbody> <tr><td>1. Lippert, Brooklin</td><td>4</td></tr> <tr><td>2. Brown, Morgan</td><td>1</td></tr> <tr><td>Buck, Jacelyn</td><td>1</td></tr> <tr><td>Carter, Elle</td><td>1</td></tr> <tr><td>Platt, Carys</td><td>1</td></tr> </tbody> </table>	Stolen bases		1. Lippert, Brooklin	4	2. Brown, Morgan	1	Buck, Jacelyn	1	Carter, Elle	1	Platt, Carys	1										
Sac bunts																																						
1. Lippert, Brooklin	1																																					
Platt, Carys	1																																					
Brown, Morgan	1																																					
Sac flies																																						
1. Brown, Meagan	1																																					
Thomas, Hollie	1																																					
Stolen bases																																						
1. Lippert, Brooklin	4																																					
2. Brown, Morgan	1																																					
Buck, Jacelyn	1																																					
Carter, Elle	1																																					
Platt, Carys	1																																					
<table border="0"> <thead> <tr><th colspan="2">Caught stealing</th></tr> </thead> <tbody> <tr><td>1. Platt, Carys</td><td>1</td></tr> <tr><td>Lippert, Brooklin</td><td>1</td></tr> </tbody> </table>	Caught stealing		1. Platt, Carys	1	Lippert, Brooklin	1	<table border="0"> <thead> <tr><th colspan="2">Steal attempts</th></tr> </thead> <tbody> <tr><td>1. Lippert, Brooklin</td><td>5</td></tr> <tr><td>2. Platt, Carys</td><td>2</td></tr> <tr><td>3. Carter, Elle</td><td>1</td></tr> <tr><td>Brown, Morgan</td><td>1</td></tr> <tr><td>Buck, Jacelyn</td><td>1</td></tr> </tbody> </table>	Steal attempts		1. Lippert, Brooklin	5	2. Platt, Carys	2	3. Carter, Elle	1	Brown, Morgan	1	Buck, Jacelyn	1	<table border="0"> <thead> <tr><th colspan="2">Stolen base pct</th></tr> </thead> <tbody> <tr><td>1. Carter, Elle</td><td>1.000</td></tr> <tr><td>Brown, Morgan</td><td>1.000</td></tr> <tr><td>Buck, Jacelyn</td><td>1.000</td></tr> <tr><td>4. Lippert, Brooklin</td><td>.800</td></tr> <tr><td>5. Platt, Carys</td><td>.500</td></tr> </tbody> </table>	Stolen base pct		1. Carter, Elle	1.000	Brown, Morgan	1.000	Buck, Jacelyn	1.000	4. Lippert, Brooklin	.800	5. Platt, Carys	.500						
Caught stealing																																						
1. Platt, Carys	1																																					
Lippert, Brooklin	1																																					
Steal attempts																																						
1. Lippert, Brooklin	5																																					
2. Platt, Carys	2																																					
3. Carter, Elle	1																																					
Brown, Morgan	1																																					
Buck, Jacelyn	1																																					
Stolen base pct																																						
1. Carter, Elle	1.000																																					
Brown, Morgan	1.000																																					
Buck, Jacelyn	1.000																																					
4. Lippert, Brooklin	.800																																					
5. Platt, Carys	.500																																					
<table border="0"> <thead> <tr><th colspan="2">Strikeouts</th></tr> </thead> <tbody> <tr><td>1. Brown, Morgan</td><td>2</td></tr> <tr><td>Thompson, Layla</td><td>2</td></tr> <tr><td>Nichols, Maddie</td><td>2</td></tr> <tr><td>4. 5 tied at.....</td><td>1</td></tr> </tbody> </table>	Strikeouts		1. Brown, Morgan	2	Thompson, Layla	2	Nichols, Maddie	2	4. 5 tied at.....	1	<table border="0"> <thead> <tr><th colspan="2">Grounded into DP</th></tr> </thead> <tbody> </tbody> </table>	Grounded into DP		<table border="0"> <thead> <tr><th colspan="2">Total plate appearances</th></tr> </thead> <tbody> <tr><td>1. Lippert, Brooklin</td><td>21</td></tr> <tr><td>Brown, Meagan</td><td>21</td></tr> <tr><td>3. Brown, Morgan</td><td>20</td></tr> <tr><td>4. Carter, Elle</td><td>19</td></tr> <tr><td>5. Zenzen, Maryssa</td><td>18</td></tr> </tbody> </table>	Total plate appearances		1. Lippert, Brooklin	21	Brown, Meagan	21	3. Brown, Morgan	20	4. Carter, Elle	19	5. Zenzen, Maryssa	18												
Strikeouts																																						
1. Brown, Morgan	2																																					
Thompson, Layla	2																																					
Nichols, Maddie	2																																					
4. 5 tied at.....	1																																					
Grounded into DP																																						
Total plate appearances																																						
1. Lippert, Brooklin	21																																					
Brown, Meagan	21																																					
3. Brown, Morgan	20																																					
4. Carter, Elle	19																																					
5. Zenzen, Maryssa	18																																					
<table border="0"> <thead> <tr><th colspan="2">At bats</th></tr> </thead> <tbody> <tr><td>1. Lippert, Brooklin</td><td>18</td></tr> <tr><td>Zenzen, Maryssa</td><td>18</td></tr> <tr><td>Carter, Elle</td><td>18</td></tr> <tr><td>4. Brown, Morgan</td><td>17</td></tr> <tr><td>5. 2 tied at....</td><td>16</td></tr> </tbody> </table>	At bats		1. Lippert, Brooklin	18	Zenzen, Maryssa	18	Carter, Elle	18	4. Brown, Morgan	17	5. 2 tied at....	16	<table border="0"> <thead> <tr><th colspan="2">Games played</th></tr> </thead> <tbody> <tr><td>1. 7 tied at.....</td><td>5</td></tr> </tbody> </table>	Games played		1. 7 tied at.....	5	<table border="0"> <thead> <tr><th colspan="2">Game starts</th></tr> </thead> <tbody> <tr><td>1. 6 tied at.....</td><td>5</td></tr> </tbody> </table>	Game starts		1. 6 tied at.....	5																
At bats																																						
1. Lippert, Brooklin	18																																					
Zenzen, Maryssa	18																																					
Carter, Elle	18																																					
4. Brown, Morgan	17																																					
5. 2 tied at....	16																																					
Games played																																						
1. 7 tied at.....	5																																					
Game starts																																						
1. 6 tied at.....	5																																					
<table border="0"> <thead> <tr><th colspan="2">Games as sub</th></tr> </thead> <tbody> <tr><td>1. Thompson, Layla</td><td>4</td></tr> <tr><td>2. Jenkins, Cheyenne</td><td>2</td></tr> <tr><td>3. Nunamaker, Kennan</td><td>1</td></tr> </tbody> </table>	Games as sub		1. Thompson, Layla	4	2. Jenkins, Cheyenne	2	3. Nunamaker, Kennan	1																														
Games as sub																																						
1. Thompson, Layla	4																																					
2. Jenkins, Cheyenne	2																																					
3. Nunamaker, Kennan	1																																					

ULM Season Softball Stats
Pitching Leaders for ULM (as of Feb 10, 2025)
(All games)

Hitting minimums - 1 Games
Pitching minimums - 1 Games

Earned run avg		Opposing bat avg		Won-loss pct	
1. Lake, Dakota	4.59	1. Abrams, Victoria	.267	1. Lake, Dakota	1.000
2. Bordeau, Bristin	7.00	2. Nichols, Maddie	.300	2. Nichols, Maddie	.000
3. Nichols, Maddie	8.08	3. Lake, Dakota	.333	Blackledge, Mimi	.000
4. Abrams, Victoria	9.00	4. Blackledge, Mimi	.368	4. Abrams, Victoria	.000
5. Blackledge, Mimi	15.40	5. Bordeau, Bristin	.444	Bordeau, Bristin	.000
Wins		Losses		Saves	
1. Lake, Dakota	1	1. Blackledge, Mimi	2		
		2. Nichols, Maddie	1		
Innings pitched		Batters struck out		Appearances	
1. Lake, Dakota	10.2	1. Lake, Dakota	4	1. Lake, Dakota	3
2. Abrams, Victoria	7.0	2. Abrams, Victoria	3	Blackledge, Mimi	3
3. Blackledge, Mimi	5.0	3. Bordeau, Bristin	1	3. Nichols, Maddie	2
4. Nichols, Maddie	4.1	Nichols, Maddie	1	Abrams, Victoria	2
5. Bordeau, Bristin	4.0			Bordeau, Bristin	2
Games started		Games finished		Games in relief	
1. Abrams, Victoria	2	1. Lake, Dakota	2	1. Blackledge, Mimi	2
2. Lake, Dakota	1	2. Bordeau, Bristin	1	Lake, Dakota	2
Blackledge, Mimi	1	Nichols, Maddie	1	Bordeau, Bristin	2
Nichols, Maddie	1	Blackledge, Mimi	1	4. Nichols, Maddie	1
Wild pitches		Balks		Hit batters	
1. Abrams, Victoria	2			1. Lake, Dakota	2
Nichols, Maddie	2			2. Abrams, Victoria	1
				Nichols, Maddie	1
Intentional BB allowed		Runners picked off		Batters SO out looking	
				1. Lake, Dakota	1
				Bordeau, Bristin	1
Sac bunts allowed		Sac flies allowed		Hits allowed	
1. Blackledge, Mimi	2	1. Bordeau, Bristin	1	1. Nichols, Maddie	6
2. Bordeau, Bristin	1	Blackledge, Mimi	1	2. Blackledge, Mimi	7
				3. Bordeau, Bristin	8
				Abrams, Victoria	8
				5. Lake, Dakota	15
Runs allowed		Earned runs allowed		Walks allowed	
1. Bordeau, Bristin	4	1. Bordeau, Bristin	4	1. Lake, Dakota	0
2. Lake, Dakota	7	2. Nichols, Maddie	5	2. Nichols, Maddie	2
Nichols, Maddie	7	3. Lake, Dakota	7	3. Bordeau, Bristin	3
4. Abrams, Victoria	10	4. Abrams, Victoria	9	4. Blackledge, Mimi	8
5. Blackledge, Mimi	11	5. Blackledge, Mimi	11	Abrams, Victoria	8
Doubles allowed		Triples allowed		Home runs allowed	
1. Blackledge, Mimi	1	1. Abrams, Victoria	0	1. Lake, Dakota	0
Bordeau, Bristin	1	Nichols, Maddie	0	Nichols, Maddie	0
3. Nichols, Maddie	2	3. Lake, Dakota	1	3. Bordeau, Bristin	1
Lake, Dakota	2	Bordeau, Bristin	1	Abrams, Victoria	1
5. Abrams, Victoria	3	Blackledge, Mimi	1	Blackledge, Mimi	1

ULM Season Softball Stats
Fielding Leaders for ULM (as of Feb 10, 2025)
(All games)

Hitting minimums - 1 Games
Pitching minimums - 1 Games

<table border="0"> <thead> <tr> <th colspan="2">Fielding pct</th> </tr> </thead> <tbody> <tr> <td>1. Zenzen, Maryssa</td> <td style="text-align: right;">1.000</td> </tr> <tr> <td>Brown, Morgan</td> <td style="text-align: right;">1.000</td> </tr> <tr> <td>Platt, Carys</td> <td style="text-align: right;">1.000</td> </tr> <tr> <td>Brown, Meagan</td> <td style="text-align: right;">1.000</td> </tr> <tr> <td>Thomas, Hollie</td> <td style="text-align: right;">1.000</td> </tr> </tbody> </table>	Fielding pct		1. Zenzen, Maryssa	1.000	Brown, Morgan	1.000	Platt, Carys	1.000	Brown, Meagan	1.000	Thomas, Hollie	1.000	<table border="0"> <thead> <tr> <th colspan="2">Chances</th> </tr> </thead> <tbody> <tr> <td>1. Zenzen, Maryssa</td> <td style="text-align: right;">36</td> </tr> <tr> <td>2. Brown, Morgan</td> <td style="text-align: right;">21</td> </tr> <tr> <td>3. Carter, Elle</td> <td style="text-align: right;">20</td> </tr> <tr> <td>4. Buck, Jacelyn</td> <td style="text-align: right;">11</td> </tr> <tr> <td>5. Platt, Carys</td> <td style="text-align: right;">10</td> </tr> </tbody> </table>	Chances		1. Zenzen, Maryssa	36	2. Brown, Morgan	21	3. Carter, Elle	20	4. Buck, Jacelyn	11	5. Platt, Carys	10	<table border="0"> <thead> <tr> <th colspan="2">Putouts</th> </tr> </thead> <tbody> <tr> <td>1. Zenzen, Maryssa</td> <td style="text-align: right;">36</td> </tr> <tr> <td>2. Platt, Carys</td> <td style="text-align: right;">10</td> </tr> <tr> <td>Brown, Morgan</td> <td style="text-align: right;">10</td> </tr> <tr> <td>4. Carter, Elle</td> <td style="text-align: right;">7</td> </tr> <tr> <td>Brown, Meagan</td> <td style="text-align: right;">7</td> </tr> </tbody> </table>	Putouts		1. Zenzen, Maryssa	36	2. Platt, Carys	10	Brown, Morgan	10	4. Carter, Elle	7	Brown, Meagan	7
Fielding pct																																						
1. Zenzen, Maryssa	1.000																																					
Brown, Morgan	1.000																																					
Platt, Carys	1.000																																					
Brown, Meagan	1.000																																					
Thomas, Hollie	1.000																																					
Chances																																						
1. Zenzen, Maryssa	36																																					
2. Brown, Morgan	21																																					
3. Carter, Elle	20																																					
4. Buck, Jacelyn	11																																					
5. Platt, Carys	10																																					
Putouts																																						
1. Zenzen, Maryssa	36																																					
2. Platt, Carys	10																																					
Brown, Morgan	10																																					
4. Carter, Elle	7																																					
Brown, Meagan	7																																					
<table border="0"> <thead> <tr> <th colspan="2">Assists</th> </tr> </thead> <tbody> <tr> <td>1. Carter, Elle</td> <td style="text-align: right;">12</td> </tr> <tr> <td>2. Brown, Morgan</td> <td style="text-align: right;">11</td> </tr> <tr> <td>3. Thompson, Layla</td> <td style="text-align: right;">6</td> </tr> <tr> <td>4. Abrams, Victoria</td> <td style="text-align: right;">4</td> </tr> <tr> <td>Buck, Jacelyn</td> <td style="text-align: right;">4</td> </tr> </tbody> </table>	Assists		1. Carter, Elle	12	2. Brown, Morgan	11	3. Thompson, Layla	6	4. Abrams, Victoria	4	Buck, Jacelyn	4	<table border="0"> <thead> <tr> <th colspan="2">Errors</th> </tr> </thead> <tbody> <tr> <td>1. Buck, Jacelyn</td> <td style="text-align: right;">2</td> </tr> <tr> <td>2. Thompson, Layla</td> <td style="text-align: right;">1</td> </tr> <tr> <td>Lippert, Brooklin</td> <td style="text-align: right;">1</td> </tr> <tr> <td>Carter, Elle</td> <td style="text-align: right;">1</td> </tr> </tbody> </table>	Errors		1. Buck, Jacelyn	2	2. Thompson, Layla	1	Lippert, Brooklin	1	Carter, Elle	1	<table border="0"> <thead> <tr> <th colspan="2">Fielding double plays</th> </tr> </thead> <tbody> <tr> <td>1. Brown, Morgan</td> <td style="text-align: right;">2</td> </tr> <tr> <td>Zenzen, Maryssa</td> <td style="text-align: right;">2</td> </tr> <tr> <td>3. Lake, Dakota</td> <td style="text-align: right;">1</td> </tr> <tr> <td>Carter, Elle</td> <td style="text-align: right;">1</td> </tr> </tbody> </table>	Fielding double plays		1. Brown, Morgan	2	Zenzen, Maryssa	2	3. Lake, Dakota	1	Carter, Elle	1				
Assists																																						
1. Carter, Elle	12																																					
2. Brown, Morgan	11																																					
3. Thompson, Layla	6																																					
4. Abrams, Victoria	4																																					
Buck, Jacelyn	4																																					
Errors																																						
1. Buck, Jacelyn	2																																					
2. Thompson, Layla	1																																					
Lippert, Brooklin	1																																					
Carter, Elle	1																																					
Fielding double plays																																						
1. Brown, Morgan	2																																					
Zenzen, Maryssa	2																																					
3. Lake, Dakota	1																																					
Carter, Elle	1																																					
<table border="0"> <thead> <tr> <th colspan="2">Stolen bases against</th> </tr> </thead> <tbody> <tr> <td>1. Thomas, Hollie</td> <td style="text-align: right;">5</td> </tr> <tr> <td>2. Nichols, Maddie</td> <td style="text-align: right;">2</td> </tr> <tr> <td>Bordeau, Bristin</td> <td style="text-align: right;">2</td> </tr> <tr> <td>4. 3 tied at....</td> <td style="text-align: right;">1</td> </tr> </tbody> </table>	Stolen bases against		1. Thomas, Hollie	5	2. Nichols, Maddie	2	Bordeau, Bristin	2	4. 3 tied at....	1	<table border="0"> <thead> <tr> <th colspan="2">Caught stealing by</th> </tr> </thead> <tbody> </tbody> </table>	Caught stealing by		<table border="0"> <thead> <tr> <th colspan="2">Steal attempts against</th> </tr> </thead> <tbody> <tr> <td>1. Thomas, Hollie</td> <td style="text-align: right;">5</td> </tr> <tr> <td>2. Bordeau, Bristin</td> <td style="text-align: right;">2</td> </tr> <tr> <td>Nichols, Maddie</td> <td style="text-align: right;">2</td> </tr> <tr> <td>4. 3 tied at....</td> <td style="text-align: right;">1</td> </tr> </tbody> </table>	Steal attempts against		1. Thomas, Hollie	5	2. Bordeau, Bristin	2	Nichols, Maddie	2	4. 3 tied at....	1														
Stolen bases against																																						
1. Thomas, Hollie	5																																					
2. Nichols, Maddie	2																																					
Bordeau, Bristin	2																																					
4. 3 tied at....	1																																					
Caught stealing by																																						
Steal attempts against																																						
1. Thomas, Hollie	5																																					
2. Bordeau, Bristin	2																																					
Nichols, Maddie	2																																					
4. 3 tied at....	1																																					
<table border="0"> <thead> <tr> <th colspan="2">Passed balls</th> </tr> </thead> <tbody> </tbody> </table>	Passed balls		<table border="0"> <thead> <tr> <th colspan="2">Catchers interference</th> </tr> </thead> <tbody> </tbody> </table>	Catchers interference																																		
Passed balls																																						
Catchers interference																																						

ULM Season Softball Stats
 Statistics Summary for ULM (as of Feb 10, 2025)
 (All games)

Record: 1-4 Home: 0-0 Away: 1-4 Sunbelt: 0-1

Date	Opponent	Score	Player	avg	gp-gs	ab	r	h	2b	3b	hr	rbi	bb	hbp	so	sb-att
2/7	at Lamar	L 0-3	Lippert, Brooklin	.500	5-5	18	6	9	0	0	0	0	2	0	0	4-5
*2/7	at Lamar	L 2-3	Brown, Morgan	.471	5-5	17	6	8	3	0	0	3	2	0	2	1-1
2/8	at Houston Christian	w 6-5	Zenzen, Maryssa	.444	5-5	18	4	8	0	0	3	8	0	0	1	0-0
2/8	at HOUSTON	L 10-13	Nichols, Maddie	.417	4-4	12	4	5	2	0	1	5	4	0	2	0-0
2/9	at HOUSTON	L 11-15	Thomas, Hollie	.400	3-3	10	2	4	1	0	0	3	0	0	1	0-0
			Brown, Meagan	.375	5-5	16	3	6	0	0	1	4	3	1	1	0-0
			Carter, Elle	.333	5-5	18	3	6	1	0	0	0	1	0	0	1-1
			Platt, Carys	.313	5-5	16	1	5	0	0	0	1	0	0	0	1-2
			Kovar, Kelsey	.200	2-2	5	0	1	0	0	0	0	1	0	1	0-0
			Buck, Jacelyn	.143	4-4	7	0	1	0	0	0	1	2	0	0	1-1
			Thompson, Layla	.143	5-1	7	0	1	0	0	0	0	1	0	2	0-0
			Briggs, Reece	.000	1-1	2	0	0	0	0	0	0	0	0	1	0-0
			Polydoros, Georgia	.000	1-1	2	0	0	0	0	0	0	0	0	0	0-0
			Nunamaker, Kenna	.000	1-0	1	0	0	0	0	0	0	0	0	0	0-0
			Jenkins, Cheyenne	.000	2-0	0	0	0	0	0	0	0	0	0	0	0-0
Totals				.362	5	149	29	54	7	0	5	25	16	1	11	8-10
Opponents				.333	5	132	39	44	9	3	3	39	21	4	9	6-6

LOB - Team (37), Opp (30). DPs turned - Team (2), Opp (4). Picked off - Platt, C 1.

Player	era	w-l	app	gs	cg	sh	sv	ip	h	r	er	bb	so
Lake, Dakota	4.59	1-0	3	1	0	0	0	10.2	15	7	7	0	4
Bordeau, Bristin	7.00	0-0	2	0	0	0	0	4.0	8	4	4	3	1
Nichols, Maddie	8.08	0-1	2	1	0	0	0	4.1	6	7	5	2	1
Abrams, Victoria	9.00	0-0	2	2	0	0	0	7.0	8	10	9	8	3
Blackledge, Mimi	15.40	0-2	3	1	0	0	0	5.0	7	11	11	8	0
Totals	8.13	1-3	5	5	0	0	0	31.0	44	39	36	21	9
Opponents	5.40	3-1	5	5	2	1	0	35.0	54	29	27	16	11

PB - Team (0), Opp (1). Pickoffs - Team (0), Opp (1). SBA/ATT - Thomas, H (5-5), Bordeau, B (2-2), Nichols, M (2-2), Kovar, K (1-1), Lake, D (1-1), Abrams, V (1-1).

Score by innings	1	2	3	4	5	6	7	Total
ULM	5	3	8	2	3	3	5	29
Opponents	6	3	8	1	5	16	0	39

Win-loss breakouts: Day 1-3; Night 0-1; vs Left 0-0; vs Right 1-4;
 1-run games 1-1; 2-run games 0-0; 5+run games 0-0; Extra inns 0-0; Shutouts 0-1.
 Current streak: Lost 2; Longest winning streak: 1; Longest losing streak: 2.
 Attendance: Home 0 (avg 0); Away 1583 (avg 395); Total 1583 (avg 395).

RADIO/TV ROSTER



2 ELLE CARTER
5-4 • So. • INF • L/R
Monroe, La.



3 MIMI BLACKLEDGE
5-4 • So. • P/UT • R/R
Center Point, Texas



4 VICTORIA ABRAMS
5-11 • R-Sr. • P • R/R
Columbia, La.



5 KENNAN NUNAMAHER
5-7 • Jr. • INF • R/R
Taylor, Texas



6 DAKOTA LAKE
6-0 • So. • P • R/R
Des Moines, Iowa

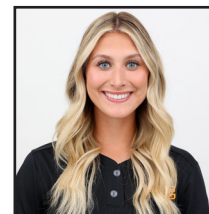

7 CHEYENNE JENKINS
5-5 • Fr. • OF • L/R
Folsom, La.



8 MARYSSA ZENZEN
5-6 • So. • INF • R/R
Waller, Texas



9 GEORGIA POLYDOROS
5-6 • R-Fr. • OF • L/L
Houston, Texas



11 CHLOE RANDALL
6-0 • R-Jr. • P • R/R
Arlington, Texas



13 JACELYN BUCK
5-8 • R-Sr. • INF • R/R
Wellington, Kan.



15 LAYLA THOMPSON
5-2 • Sr. • INF • R/R
Gonzales, La.



16 MADDIE NICHOLS
5-10 • Jr. • P/UT • R/R
West Monroe, La.



19 CARYS PLATT
5-4 • Sr. • UT • L/R
Newport Beach, Calif.



21 REECE BRIGGS
6-0 • R-Jr. • INF • L/L
Blooming Grove, Texas



22 KELSEY KOVAR
5-8 • Jr. • C • R/R
Thorndale, Texas



24 BRISTYN BORDEAU
5-8 • So. • P/UT • R/R
Apopka, Fla.



26 HOLLIE THOMAS
5-5 • Fr. • C • R/R
Liberty, Texas



27 BROOKLIN LIPPERT
5-2 • So. • UT • L/R
Loganville, Ga.



28 OLIVIA FAGGARD
5-7 • Fr. • INF • R/R
Trussville, Ala.



32 MEAGAN BROWN
5-5 • So. • OF • L/L
Katy, Texas



33 MORGAN BROWN
5-5 • R-Fr. • INF • R/R
Katy, Texas



MOLLY FICHTNER
HEAD COACH



LEA WODACH
ASSOCIATE HEAD COACH



DANIEL SHIPLEY
ASSISTANT COACH



PAUL MIKLOVIC
ASSISTANT COACH



ANTHONY RUGGIERO
SOFTBALL ANALYST