



OKLAHOMA STATE

COWGIRL SOFTBALL

2025 Schedule (33-18, 13-9 Big 12)

(Subject to change; all times listed CT)

| Date | Opponent | Time/Result |
|----------|---|-------------|
| 2/6 | vs. No. 9/12 Florida State [^] | W, 9-6 |
| 2/7 | vs. Louisiana Tech [^] | L, 1-6 |
| 2/7 | vs. Northern Colorado [^] | W, 8-0 (6) |
| 2/8 | vs. No. 9/12 Florida State [^] | L, 0-8 (5) |
| 2/14 | vs. No. 4/4 UCLA\$ | L, 4-6 |
| 2/14 | vs. No. 23/24 Kentucky\$ | W, 6-3 |
| 2/15 | vs. No. 5/5 Texas A&M\$ | W, 6-5 |
| 2/15 | vs. RV/RV Auburn\$ | L, 1-2 |
| 2/16 | vs. No. 14/12 Alabama\$ | W, 4-3 |
| 2/23 | vs. SIUE& | W, 10-0 (5) |
| 2/23 | vs. South Dakota State& | W, 5-2 |
| 2/24 | at Central Arkansas& | W, 9-5 |
| 2/27 | vs. South Dakota State% | W, 3-2 |
| 2/27 | at Wichita State% | W, 11-2 (5) |
| 2/28 | vs. No. 18/16 Nebraska% | W, 1-0 |
| 2/28 | vs. RV/RV Missouri% | W, 4-3 |
| 3/2 | Drake | W, 9-1 (6) |
| 3/2 | Tulsa | W, 9-0 (5) |
| 3/5 | at North Texas | W, 10-2 |
| 3/7 | at No. 16/15 Texas Tech* | L, 0-9 (5) |
| 3/7 | at No. 16/15 Texas Tech* | L, 0-2 |
| 3/9 | at No. 16/15 Texas Tech* | W, 10-1 (5) |
| 3/16 | Houston* | W, 3-0 |
| 3/21 | Baylor* | L, 0-1 |
| 3/22 | Baylor* | W, 9-5 |
| 3/23 | Baylor* | W, 2-1 (9) |
| 3/26 | at No. 15/17 Georgia | L, 4-8 |
| 3/27 | at Georgia Tech | L, 4-6 |
| 3/28 | at Georgia Tech | W, 7-1 |
| 3/29 | vs. Penn State | W, 10-2 (6) |
| 4/2 | at Arizona State | W, 4-0 |
| 4/4 | at No. 11/9 Arizona* | W, 4-2 |
| 4/5 | at No. 11/9 Arizona* | L, 4-12 (5) |
| 4/6 | at No. 11/9 Arizona* | L, 0-4 |
| 4/9 | vs. No. 2/2 Oklahoma | L, 3-11 (5) |
| 4/11 | Iowa State* | L, 4-5 (8) |
| 4/12 | Iowa State* | W, 10-1 (6) |
| 4/13 | Iowa State* | L, 4-8 |
| 4/15 | Wichita State | W, 10-2 (5) |
| 4/17 | at UCF! | W, 7-0 |
| 4/18 | at UCF! | L, 6-12 |
| 4/19 | at UCF! | W, 4-3 (8) |
| 4/23 | No. 2/3 Texas | L, 0-1 |
| 4/25 | at Kansas* | W, 4-0 |
| 4/26 | at Kansas* | W, 4-2 (8) |
| 4/27 | at Kansas* | L, 2-3 |
| 4/30 | North Texas | W, 6-1 |
| 5/2 | Utah* | W, 7-4 |
| 5/3 | Utah* | W, 5-0 |
| 5/4 | Utah* | W, 4-1 |
| 5/8 | vs. Arizona State (Big 12s) | L, 1-2 |
| 5/16 | vs. Indiana | 3 p.m. |
| 5/23-25 | NCAA Super Regionals | TBA |
| 5/29-6/6 | NCAA WCWS | TBA |

[^] Puerto Vallarta College Challenge | \$ Shriners Children's Clearwater Invitational | & Michelle Short & Adam Brown Tournament | % Shocker Invitational | * Big 12 Conference

WCWS 1977 | 1980 | 1981 | 1982 | 1989 | 1990 | 1993 | 1994 | 1998 | 2011 | 2019 | 2021 | 2022 | 2023 | 2024

Oklahoma State Softball Contact: Serg Thomas | serg.thomas@okstate.edu | 918-978-4912



2025 NCAA Fayetteville Regional

May 16 | 3 p.m. CT // May 17 | TBD // May 18 | TBD

TV: ESPN2 (game one)

Internet: ESPN+ (all other games)

Radio: stillwaterradio.net

Audio App: Varsity Network App

Live Stats: okstate.statbroadcast.com

Oklahoma State Possible Starters

Pitchers

| R/L | No. | Player | Yr. | W-L | ERA | IP | SO | Opp. BA |
|-----|-----|--------------------------------|-----|------|------|-------|-----|---------|
| RHP | 66 | Ruby Meylan (<i>MAY-lin</i>) | Jr. | 21-8 | 1.61 | 196.0 | 229 | .188 |
| RHP | 4 | RyLee Crandall | Jr. | 5-4 | 3.98 | 51.0 | 32 | .265 |
| RHP | 16 | Katie Kutz (<i>KOOTS</i>) | Jr. | 7-5 | 4.67 | 60.0 | 56 | .260 |
| RHP | 34 | Kyra Aycock | Jr. | 0-1 | 5.01 | 22.1 | 12 | .310 |

Position Players

| Pos. | No. | Player | Yr. | AVG/OBP/SLG | HR | RBI | SB-A |
|------|-----|--|-------|----------------|----|-----|-------|
| C | 3 | Amanda Hasler | Jr. | .302/.420/.724 | 15 | 31 | 2-3 |
| 1B | 14 | Karli Godwin | So. | .314/.388/.487 | 5 | 28 | 2-2 |
| 2B | 26 | Rosie Davis | So. | .349/.458/.589 | 8 | 50 | 8-8 |
| 3B | 44 | Tallen Edwards | Jr. | .296/.422/.452 | 3 | 17 | 4-7 |
| SS | 55 | Megan Bloodworth | Sr. | .308/.372/.567 | 8 | 27 | 7-7 |
| LF | 9 | Tia Warsop | So. | .358/.425/.417 | 0 | 11 | 19-20 |
| CF | 37 | Megan Delgadillo (<i>del-guh-DEE-yo</i>) | Gr. | .329/.420/.376 | 0 | 16 | 33-40 |
| RF | 18 | Claire Timm | Jr. | .264/.349/.444 | 1 | 10 | 2-2 |
| DP | 12 | Micaela Wark (<i>muh-KAY-luh</i>) | R-Jr. | .239/.331/.469 | 8 | 17 | 0-0 |
| --- | | | | | | | |
| C | 6 | Audrey Schneidmiller | R-Jr. | .152/.317/.242 | 1 | 6 | 1-1 |
| OF | 31 | Lexi McDonald | Jr. | .216/.326/.297 | 1 | 4 | 1-1 |

Series Capsule vs. Indiana

| | |
|----------------------|----------------------------|
| Series History | Oklahoma State leads, 11-3 |
| In Stillwater | Never met |
| In Bloomington | Never met |
| At Neutral Site | Oklahoma State leads, 11-3 |
| Last Meeting (2009) | OSU 1, Indiana 0 |
| Gajewski vs. Indiana | Never met |

Series Capsule vs. Arkansas

| | |
|-----------------------|---------------------------|
| Series History | Oklahoma State leads, 8-7 |
| In Stillwater | Oklahoma State leads, 4-2 |
| In Fayetteville | Arkansas leads, 2-1 |
| At Neutral Site | Series tied, 3-3 |
| Last Meeting (2021) | OSU 12, Arkansas 11 |
| Gajewski vs. Arkansas | 3-1 |

Series Capsule vs. Saint Louis

| | |
|--------------------------|-----------|
| Series History | Never met |
| In Stillwater | Never met |
| In St. Louis | Never met |
| At Neutral Site | Never met |
| Last Meeting | N/A |
| Gajewski vs. Saint Louis | Never met |



2025 NCAA® DI Softball Championship

REGIONALS
May 16-18

SUPER REGIONALS
May 22-25

SUPER REGIONALS
May 22-25

REGIONALS
May 16-18

1 *Texas A&M (45-9)

Saint Francis (26-24)

Marist (47-7-1)

Liberty (47-12)

Sanford (40-11)

Binghamton (38-12)

Weber St. (28-30)

16 *Oregon (47-7)

9 *UCLA (49-10)

UC Santa Barbara (34-24)

San Diego St. (37-17)

Arizona St. (35-19)

Virginia (37-17)

North Florida (45-13)

Elon (39-19)

8 *South Carolina (40-15)

5 *Florida St. (46-9)

Robert Morris (30-16)

South Fla. (43-14-1)

Auburn (32-22)

Mississippi St. (37-17)

Washington (34-17)

Brown (33-15)

12 *Texas Tech (45-12)

13 *Arizona (45-11)

Santa Clara (32-20)

Grand Canyon (46-6)

Dle Mias (37-17)

Oklahoma St. (33-18)

Indiana (33-18)

Saint Louis (34-22)

4 *Arkansas (40-12)

Women's College World Series
May 29 - June 5/6

Women's College World Series Teams

- 1
- 2
- 3
- 4
- 5
- 6
- 7
- 8

All games are listed in Eastern time.
*Denotes host team.

All games are available on the ESPN Networks, ESPN+ and the ESPN App.



© 2025 National Collegiate Athletic Association. No commercial use without NCAA's written permission.

Oklahoma State's AIAW & NCAA Postseason History

Oklahoma State in the postseason (Through 2024)

| | |
|--|--------|
| All-Time Postseason Record (AIAW & NCAA Tournaments) | 111-75 |
| All-Time NCAA Championships Record (Excluding AIAW) | 83-55 |
| All-Time WCWS Record | 16-24 |

1978 - Coach Paula Jantz

| | | | | | |
|------|--------------------------|---|------|---|------------------------------------|
| 4/21 | Oklahoma Baptist | W | 7-0 | N | Oklahoma AIAW Tourn. Norman, OK |
| 4/21 | Cameron | W | 7-1 | N | Oklahoma AIAW Tourn. Norman, OK |
| 4/22 | Oklahoma | L | 2-10 | A | Oklahoma AIAW Tourn. Norman, OK |
| 4/28 | Texas Wesleyan | W | 6-1 | N | Southwest AIAW Tourn. Denton, TX |
| 4/28 | Texas Woman's | L | 0-4 | A | Southwest AIAW Tourn. Denton, TX |
| 4/28 | Northeastern (Okla.) St. | W | 4-2 | N | Southwest AIAW Tourn. Denton, TX |
| 4/29 | Sam Houston State | W | 12-9 | N | Southwest AIAW Tourn. Denton, TX |
| 4/29 | UT Arlington | W | 3-1 | N | Southwest AIAW Tourn. Denton, TX |
| 4/30 | Texas Wesleyan | W | 5-0 | N | Southwest AIAW Tourn. Denton, TX |
| 4/30 | Stephen F. Austin | L | 0-5 | N | Southwest AIAW Tourn. Denton, TX |

1979 - Coach Sandy Fischer

| | | | | | |
|------|--------------------|---|------|---|------------------------------------|
| 4/20 | Oklahoma Baptist | W | 11-1 | N | Oklahoma AIAW Tourn. Norman, OK |
| 4/20 | Central Oklahoma | W | 18-0 | N | Oklahoma AIAW Tourn. Norman, OK |
| 4/21 | Oklahoma | L | 0-1 | A | Oklahoma AIAW Tourn. Norman, OK |
| 4/21 | Cameron | W | 2-1 | N | Oklahoma AIAW Tourn. Norman, OK |
| 4/21 | Oklahoma | L | 2-3 | A | Oklahoma AIAW Tourn. Norman, OK |
| 5/04 | Northwestern State | W | 14-3 | N | Southwest AIAW Tourn. Norman, OK |
| 5/04 | Sam Houston State | L | 1-4 | N | Southwest AIAW Tourn. Norman, OK |
| 5/05 | Central Oklahoma | W | 11-1 | N | Southwest AIAW Tourn. Norman, OK |
| 5/05 | Stephen F. Austin | L | 3-4 | N | Southwest AIAW Tourn. Norman, OK |

1980 - Coach Sandy Fischer**AIAW Women's College World Series Participant**

| | | | | | |
|------|-------------------|---|-----|---|---|
| 5/01 | Sam Houston State | W | 8-1 | N | Southwest AIAW Tourn. College Station, TX |
| 5/01 | Texas A&M | L | 0-2 | A | Southwest AIAW Tourn. College Station, TX |
| 5/02 | Oklahoma | W | 5-4 | N | Southwest AIAW Tourn. College Station, TX |
| 5/02 | Texas A&M | L | 0-3 | A | Southwest AIAW Tourn. College Station, TX |
| 5/03 | UT Arlington | W | 4-3 | N | Southwest AIAW Tourn. College Station, TX |
| 5/20 | Western Michigan | W | 5-4 | N | National AIAW Tourn. Norman, OK |
| 5/21 | Cal Poly-Pomona | W | 1-0 | N | National AIAW Tourn. Norman, OK |
| 5/22 | Indiana | L | 0-8 | N | National AIAW Tourn. Norman, OK |
| 5/23 | Western Michigan | L | 0-1 | N | National AIAW Tourn. Norman, OK |

1981 - Coach Sandy Fischer**AIAW Women's College World Series Participant**

| | | | | | |
|------|-------------------|---|------|---|-------------------------------------|
| 4/21 | Oklahoma | L | 0-3 | A | Oklahoma AIAW Tourn. Norman, OK |
| 4/21 | Oklahoma City | W | 11-3 | N | Oklahoma AIAW Tourn. Norman, OK |
| 5/07 | LSU | L | 1-2 | N | Southwest AIAW Tourn. Shawnee, OK |
| 5/08 | LSU | W | 3-1 | N | Southwest AIAW Tourn. Shawnee, OK |
| 5/08 | Texas Woman's | L | 0-2 | N | Southwest AIAW Tourn. Shawnee, OK |
| 5/09 | Stephen F. Austin | W | 6-0 | N | Southwest AIAW Tourn. Shawnee, OK |
| 5/20 | Michigan State | W | 5-1 | N | AIAW World Series Norman, OK |
| 5/21 | Missouri | L | 1-5 | N | AIAW World Series Norman, OK |
| 5/22 | New Mexico | W | 5-2 | N | AIAW World Series Norman, OK |
| 5/23 | UCLA | L | 0-5 | N | AIAW World Series Norman, OK |

1982 - Coach Sandy Fischer

| AIAW Women's College World Series Participant | | | | | NCAA Women's College World Series Participant | | | | |
|---|------------------|---|-----|---|---|--|--|--|--|
| 5/06 | Oklahoma | W | 2-0 | N | Southwest AIAW Tourn. Oklahoma City, OK | | | | |
| 5/07 | Texas A&M | L | 0-1 | N | Southwest AIAW Tourn. Oklahoma City, OK | | | | |
| 5/07 | Oklahoma | W | 3-2 | N | Southwest AIAW Tourn. Oklahoma City, OK | | | | |
| 5/08 | Texas A&M | L | 1-8 | N | Southwest AIAW Tourn. Oklahoma City, OK | | | | |
| 5/14 | Cal Poly-Pomona | W | 1-0 | H | NCAA Regional Stillwater, OK | | | | |
| 5/15 | Cal Poly-Pomona | W | 3-2 | H | NCAA Regional Stillwater, OK | | | | |
| 5/19 | Western Illinois | W | 7-0 | N | AIAW WCWS Norman, OK | | | | |
| 5/20 | Utah | W | 2-0 | N | AIAW WCWS Norman, OK | | | | |
| 5/21 | California | W | 3-0 | N | AIAW WCWS Norman, OK | | | | |

| | | | | | |
|------|--------------|---|----------|---|------------------------|
| 5/21 | Michigan | W | 2-1 | N | AIAW WCWS Norman, OK |
| 5/25 | Texas A&M | L | 1-4 | N | AIAW WCWS Norman, OK |
| 5/25 | Texas A&M | L | 3-5 (8) | N | AIAW WCWS Norman, OK |
| 5/27 | UCLA | L | 1-2 (13) | N | NCAA WCWS Omaha, NE |
| 5/29 | Fresno State | L | 0-1 (14) | N | NCAA WCWS Omaha, NE |

1984 - Coach Sandy Fischer

| | | | | | |
|------|----------|---|----------|---|-------------------------------------|
| 5/17 | Nebraska | L | 2-3 (18) | A | NCAA Midwest Regional Lincoln, NE |
| 5/18 | Nebraska | L | 1-2 (14) | A | NCAA Midwest Regional Lincoln, NE |

1988 - Coach Sandy Fischer

| | | | | | | |
|------|---------|---|----------|---|------|--|
| 5/20 | Adelphi | L | 2-6 | H | 3/17 | NCAA Northeast Regional Stillwater, OK |
| 5/21 | Adelphi | W | 5-0 | H | 3/17 | NCAA Northeast Regional Stillwater, OK |
| 5/21 | Adelphi | L | 0-1 (10) | H | 3/17 | NCAA Northeast Regional Stillwater, OK |

1989 - Coach Sandy Fischer**NCAA Women's College World Series Participant**

| | | | | | | |
|------|---------------|---|---------|---|------|---------------------------------------|
| 5/19 | Wichita State | W | 2-0 | H | 2/NR | NCAA Regional Tourn. Stillwater, OK |
| 5/20 | Wichita State | W | 3-1 | H | 2/NR | NCAA Regional Tourn. Stillwater, OK |
| 5/25 | Toledo | W | 3-1 | N | 2/NR | WCWS Sunnyvale, CA |
| 5/26 | Arizona | W | 4-0 (8) | N | 2/NR | WCWS Sunnyvale, CA |
| 5/27 | UCLA | L | 1-2 | N | 2/1 | WCWS Sunnyvale, CA |
| 5/27 | Fresno State | L | 0-7 | N | 2/3 | WCWS Sunnyvale, CA |

1990 - Coach Sandy Fischer**NCAA Women's College World Series Participant**

| | | | | | | |
|------|---------------|---|----------|---|------|----------------------------|
| 5/18 | Connecticut | W | 5-0 | A | 6/15 | NCAA Regional Storrs, CT |
| 5/18 | Adelphi | W | 1-0 | N | 6/NR | NCAA Regional Storrs, CT |
| 5/19 | Adelphi | W | 3-0 | N | 6/NR | NCAA Regional Storrs, CT |
| 5/24 | Arizona | W | 3-0 | N | 6/3 | WCWS Oklahoma City, OK |
| 5/25 | Florida State | W | 4-1 | N | 6/14 | WCWS Oklahoma City, OK |
| 5/26 | UCLA | L | 1-2 | N | 6/1 | WCWS Oklahoma City, OK |
| 5/26 | Fresno State | L | 0-1 (10) | N | 6/2 | WCWS Oklahoma City, OK |

1991 - Coach Sandy Fischer

| | | | | | | |
|------|---------------|---|-----|---|-------|-------------------------------|
| 5/17 | Louisiana | W | 3-2 | A | 10/14 | NCAA Regional Lafayette, LA |
| 5/18 | Florida State | L | 0-2 | N | 10/12 | NCAA Regional Lafayette, LA |
| 5/18 | Florida State | L | 3-4 | N | 10/12 | NCAA Regional Lafayette, LA |

1992 - Coach Sandy Fischer

| | | | | | | |
|------|------------------|---|---------|---|------|------------------------------|
| 5/14 | Western Illinois | W | 2-0 | N | 6/NR | NCAA Regional Lawrence, KS |
| 5/15 | Kansas | L | 0-1 (8) | A | 6/11 | NCAA Regional Lawrence, KS |
| 5/16 | Kansas | L | 0-4 | A | 6/11 | NCAA Regional Lawrence, KS |

1993 - Coach Sandy Fischer**NCAA Women's College World Series Participant**

| | | | | | | |
|------|---------------|---|----------|---|------|--------------------------------|
| 5/21 | Utah State | W | 4-0 | H | 4/14 | NCAA Regional Stillwater, OK |
| 5/22 | Utah State | W | 4-2 | H | 4/14 | NCAA Regional Stillwater, OK |
| 5/27 | Florida State | W | 5-2 | N | 4/5 | WCWS Oklahoma City, OK |
| 5/29 | UCLA | W | 1-0 (13) | N | 4/1 | WCWS Oklahoma City, OK |
| 5/30 | Arizona | L | 0-1 (9) | N | 4/3 | WCWS Oklahoma City, OK |
| 5/30 | UCLA | L | 0-5 | N | 4/1 | WCWS Oklahoma City, OK |

1994 - Coach Sandy Fischer**NCAA Women's College World Series Participant**

| | | | | | | |
|------|----------------------|---|----------|---|------|--------------------------------|
| 5/20 | Providence | W | 1-0 | H | 4/NR | NCAA Regional Stillwater, OK |
| 5/21 | Oklahoma | W | 4-3 | H | 4/12 | NCAA Regional Stillwater, OK |
| 5/22 | Oklahoma | W | 2-1 | H | 4/12 | NCAA Regional Stillwater, OK |
| 5/26 | Utah | L | 0-2 (8) | N | 4/9 | WCWS Oklahoma City, OK |
| 5/28 | Missouri | W | 7-3 | N | 4/NR | WCWS Oklahoma City, OK |
| 5/28 | Fresno State | W | 2-0 | N | 4/6 | WCWS Oklahoma City, OK |
| 5/29 | Cal State Northridge | W | 3-2 (15) | N | 4/3 | WCWS Oklahoma City, OK |
| 5/29 | Cal State Northridge | L | 2-4 | N | 4/3 | WCWS Oklahoma City, OK |

Oklahoma State's AIAW & NCAA Postseason History

1995 - Coach Sandy Fischer

| | | | | | | |
|------|----------|---|-----|---|-------|--------------------------------|
| 5/19 | Utah | W | 3-0 | H | 12/NR | NCAA Regional Stillwater, OK |
| 5/20 | UNLV | L | 0-5 | H | 12/4 | NCAA Regional Stillwater, OK |
| 5/20 | Oklahoma | L | 0-2 | H | 12/17 | NCAA Regional Stillwater, OK |

1996 - Coach Sandy Fischer

| | | | | | | |
|------|------------|---|-----|---|-------|-----------------------------|
| 5/17 | Indiana | W | 2-1 | N | 16/22 | NCAA Regional Seattle, WA |
| 5/18 | Washington | L | 3-9 | A | 16/1 | NCAA Regional Seattle, WA |
| 5/19 | Indiana | W | 3-0 | N | 16/22 | NCAA Regional Seattle, WA |
| 5/19 | Washington | L | 1-9 | A | 16/1 | NCAA Regional Seattle, WA |

1997 - Coach Sandy Fischer

| | | | | | | |
|------|------------|---|------|---|------|----------------------------|
| 5/16 | Oklahoma | W | 2-0 | A | 17/9 | NCAA Regional Norman, OK |
| 5/17 | Washington | L | 2-5 | N | 17/6 | NCAA Regional Norman, OK |
| 5/17 | Oklahoma | W | 5-3 | A | 17/9 | NCAA Regional Norman, OK |
| 5/18 | Washington | L | 9-10 | N | 17/6 | NCAA Regional Norman, OK |

1998 - Coach Sandy Fischer

NCAA Women's College World Series Participant

| | | | | | | |
|------|----------------|---|-----|---|-------|--------------------------------|
| 5/15 | Florida State | W | 4-0 | H | 13/14 | NCAA Regional Stillwater, OK |
| 5/16 | Missouri State | W | 4-0 | H | 13/NR | NCAA Regional Stillwater, OK |
| 5/17 | Stanford | W | 4-0 | H | 13/9 | NCAA Regional Stillwater, OK |
| 5/21 | Arizona | L | 0-1 | N | 13/1 | WCWS Oklahoma City, OK |
| 5/23 | Massachusetts | W | 6-0 | N | 13/21 | WCWS Oklahoma City, OK |
| 5/23 | Michigan | W | 3-1 | N | 13/2 | WCWS Oklahoma City, OK |
| 5/24 | Arizona | L | 0-5 | N | 13/1 | WCWS Oklahoma City, OK |

2003 - Coach Margaret Rebenar

| | | | | | | |
|------|-----------|---|----------|---|-------|-------------------------------|
| 5/15 | Boston | W | 1-0 | N | 13/NR | NCAA Regional Fullerton, CA |
| 5/16 | Oregon | W | 2-1 | N | 13/18 | NCAA Regional Fullerton, CA |
| 5/17 | Louisiana | L | 0-1 | N | 13/21 | NCAA Regional Fullerton, CA |
| 5/17 | Oregon | L | 6-7 (12) | N | 13/21 | NCAA Regional Fullerton, CA |

2005 - Coach Margaret Rebenar

| | | | | | | |
|------|-----------|---|---------|---|------|----------------------------|
| 5/20 | Princeton | W | 6-1 | N | | NCAA Regional Tucson, AZ |
| 5/21 | Arizona | L | 0-3 | A | NR/3 | NCAA Regional Tucson, AZ |
| 5/21 | Princeton | W | 6-3 | N | | NCAA Regional Tucson, AZ |
| 5/22 | Arizona | L | 1-2 (8) | A | NR/3 | NCAA Regional Tucson, AZ |

2009 - Coach Rich Wieligman

| | | | | | | |
|------|---------------|---|----------|---|-------|---------------------------------|
| 5/15 | Florida State | W | 1-0 | A | NR/16 | NCAA Regional Tallahassee, FL |
| 5/16 | California | L | 0-2 | N | NR/14 | NCAA Regional Tallahassee, FL |
| 5/16 | Florida State | W | 1-0 (12) | A | NR/16 | NCAA Regional Tallahassee, FL |
| 5/17 | California | L | 1-2 | N | NR/14 | NCAA Regional Tallahassee, FL |

2010 - Coach Rich Wieligman

| | | | | | | |
|------|---------|---|-----|---|-------|----------------------------|
| 5/21 | Hofstra | L | 6-8 | N | 14/NR | NCAA Regional Tucson, AZ |
| 5/22 | Cornell | W | 7-0 | N | 14/NR | NCAA Regional Tucson, AZ |
| 5/22 | Hofstra | L | 2-5 | N | 14/NR | NCAA Regional Tucson, AZ |

2011 - Coach Rich Wieligman

NCAA Women's College World Series Participant

| | | | | | | |
|------|--------------|---|---------|---|-------|--------------------------------------|
| 5/20 | Georgia Tech | W | 2-1 | N | 22/19 | NCAA Regional Knoxville, TN |
| 5/21 | Tennessee | W | 6-1 | A | 22/5 | NCAA Regional Knoxville, TN |
| 5/22 | Tennessee | W | 6-5 | A | 22/5 | NCAA Regional Knoxville, TN |
| 5/27 | Houston | W | 3-0 | H | 22/NR | NCAA Super Regional Stillwater, OK |
| 5/28 | Houston | L | 0-1 | H | 22/NR | NCAA Super Regional Stillwater, OK |
| 5/28 | Houston | W | 6-5 | H | 22/NR | NCAA Super Regional Stillwater, OK |
| 6/02 | Baylor | L | 0-1 (8) | N | 22/17 | WCWS Oklahoma City, OK |
| 6/04 | California | L | 2-6 | N | 22/7 | WCWS Oklahoma City, OK |

2016 - Coach Kenny Gajewski

| | | | | | | |
|------|--------------|---|------|---|-------|----------------------------|
| 5/20 | Northwestern | L | 1-2 | N | | NCAA Regional Athens, GA |
| 5/21 | Maine | W | 10-1 | N | | NCAA Regional Athens, GA |
| 5/21 | Northwestern | W | 3-2 | N | | NCAA Regional Athens, GA |
| 5/22 | Georgia | W | 5-3 | A | NR/16 | NCAA Regional Athens, GA |
| 5/22 | Georgia | L | 0-6 | A | NR/16 | NCAA Regional Athens, GA |

2017 - Coach Kenny Gajewski

| | | | | | | |
|------|---------|---|-----|---|------|---------------------------------|
| 5/19 | FIU | W | 2-0 | N | | NCAA Regional Gainesville, FL |
| 5/20 | Florida | L | 0-2 | A | NR/1 | NCAA Regional Gainesville, FL |
| 5/20 | FIU | W | 5-0 | N | | NCAA Regional Gainesville, FL |
| 5/21 | Florida | W | 1-0 | A | NR/1 | NCAA Regional Gainesville, FL |
| 5/21 | Florida | L | 0-5 | A | NR/1 | NCAA Regional Gainesville, FL |

2018 - Coach Kenny Gajewski

| | | | | | | |
|------|---------------|---|-----|---|--|----------------------------------|
| 5/18 | Wichita State | L | 2-8 | N | | NCAA Regional Fayetteville, AR |
| 5/19 | DePaul | W | 6-0 | N | | NCAA Regional Fayetteville, AR |
| 5/19 | Wichita State | L | 4-5 | N | | NCAA Regional Fayetteville, AR |

2019 - Coach Kenny Gajewski

NCAA Women's College World Series Participant

| | | | | | | |
|------|---------------|---|-------|---|-------|---------------------------------------|
| 5/16 | BYU | W | 3-1 | H | 13/NR | NCAA Regional Stillwater, OK |
| 5/17 | Tulsa | W | 13-10 | H | 13/NR | NCAA Regional Stillwater, OK |
| 5/18 | Tulsa | W | 2-1 | H | 13/NR | NCAA Regional Stillwater, OK |
| 5/23 | Florida State | W | 3-1 | A | 13/4 | NCAA Super Regional Tallahassee, FL |
| 5/24 | Florida State | L | 1-4 | A | 13/4 | NCAA Super Regional Tallahassee, FL |
| 5/25 | Florida State | W | 3-2 | A | 13/4 | NCAA Super Regional Tallahassee, FL |
| 5/30 | Florida | W | 2-1 | N | 13/8 | WCWS Oklahoma City, OK |
| 5/31 | Oklahoma | L | 1-6 | N | 13/1 | WCWS Oklahoma City, OK |
| 6/1 | Washington | L | 0-1 | N | 13/2 | WCWS Oklahoma City, OK |

2021 - Coach Kenny Gajewski

NCAA Women's College World Series Participant

| | | | | | | |
|------|-------------------|---|----------|---|------|--------------------------------------|
| 5/21 | Campbell | W | 10-0 (5) | H | 7/NR | NCAA Regional Stillwater, OK |
| 5/22 | Mississippi State | W | 9-3 | H | 7/RV | NCAA Regional Stillwater, OK |
| 5/23 | Mississippi State | W | 10-2 (5) | H | 7/RV | NCAA Regional Stillwater, OK |
| 5/28 | Texas | W | 6-1 | H | 7/11 | NCAA Super Regional Stillwater, OK |
| 5/29 | Texas | L | 2-4 | H | 7/11 | NCAA Super Regional Stillwater, OK |
| 5/30 | Texas | W | 2-0 | H | 7/11 | NCAA Super Regional Stillwater, OK |
| 6/3 | Georgia | W | 3-2 | N | 7/RV | WCWS Oklahoma City, OK |
| 6/4 | James Madison | L | 1-2 | N | 7/22 | WCWS Oklahoma City, OK |
| 6/5 | Florida State | L | 2-4 | N | 7/8 | WCWS Oklahoma City, OK |

2022 - Coach Kenny Gajewski

NCAA Women's College World Series Participant

| | | | | | | |
|------|-------------|---|----------|---|------|--------------------------------------|
| 5/20 | Fordham | W | 12-0 (5) | H | 6/NR | NCAA Regional Stillwater, OK |
| 5/21 | Nebraska | W | 7-4 | H | 6/25 | NCAA Regional Stillwater, OK |
| 5/22 | North Texas | W | 2-0 | H | 6/NR | NCAA Regional Stillwater, OK |
| 5/26 | Clemson | W | 2-0 | H | 6/14 | NCAA Super Regional Stillwater, OK |
| 5/27 | Clemson | W | 5-1 | H | 6/14 | NCAA Super Regional Stillwater, OK |
| 6/2 | Arizona | W | 4-2 | N | 6/NR | WCWS Oklahoma City, OK |
| 6/4 | Florida | W | 2-0 | N | 6/12 | WCWS Oklahoma City, OK |
| 6/6 | Texas | L | 0-5 | N | 6/16 | WCWS Oklahoma City, OK |
| 6/6 | Texas | L | 5-6 | N | 6/16 | WCWS Oklahoma City, OK |

2023 - Coach Kenny Gajewski

NCAA Women's College World Series Participant

| | | | | | | |
|------|---------------|---|---------|---|------|---------------------------------------|
| 5/19 | UMBC | W | 9-0 (6) | H | 9/NR | NCAA Regionals Stillwater, OK |
| 5/20 | Wichita State | W | 6-0 | H | 9/21 | NCAA Regionals Stillwater, OK |
| 5/21 | Nebraska | W | 5-2 | H | 9/NR | NCAA Regionals Stillwater, OK |
| 5/25 | Oregon | W | 8-1 | H | 9/19 | NCAA Super Regionals Stillwater, OK |
| 5/26 | Oregon | W | 9-0 | H | 9/19 | NCAA Super Regionals Stillwater, OK |
| 6/1 | Florida State | L | 0-8 (6) | N | 9/3 | WCWS Oklahoma City, OK |
| 6/2 | Utah | W | 8-0 (5) | N | 9/17 | WCWS Oklahoma City, OK |
| 6/4 | Tennessee | L | 1-3 | N | 9/4 | WCWS Oklahoma City, OK |

2024 - Coach Kenny Gajewski

NCAA Women's College World Series Participant

| | | | | | | |
|------|-------------------|---|---------|---|------|---------------------------------------|
| 5/17 | Northern Colorado | W | 6-0 | H | 4/NR | NCAA Regionals Stillwater, OK |
| 5/18 | Kentucky | W | 6-2 | H | 4/RV | NCAA Regionals Stillwater, OK |
| 5/19 | Michigan | W | 4-1 | H | 4/RV | NCAA Regionals Stillwater, OK |
| 5/24 | Arizona | W | 8-0 (5) | H | 4/19 | NCAA Super Regionals Stillwater, OK |
| 5/25 | Arizona | W | 10-4 | H | 4/19 | NCAA Super Regionals Stillwater, OK |
| 5/30 | Florida | L | 0-1 | N | 4/5 | WCWS Oklahoma City, OK |
| 5/31 | Stanford | L | 0-8 (6) | N | 4/8 | WCWS Oklahoma City, OK |

2025 Oklahoma State Softball Roster

Alphabetical Roster

| No | Name | Pos | B/T | Class | Ht | Hometown/Previous School |
|----|----------------------|-------|-----|-------|------|--|
| 34 | Kyra Aycock | P | R/R | Jr. | 6-1 | Newnan, Ga./Northgate |
| 55 | Megan Bloodworth | IF | R/R | Sr. | 5-6 | Cordele, Ga./Crisp County/Alabama |
| 4 | RyLee Crandall | P | R/R | Jr. | 5-6 | Artesia N.M./Artesia/Baylor |
| 26 | Rosie Davis | IF | R/R | So. | 5-5 | Readyville, Tenn./Middle Tennessee Christian |
| 37 | Megan Delgadillo | OF | L/R | Gr. | 5-9 | Riverside, Calif./Poly/Cal State Fullerton |
| 44 | Tallen Edwards | UTL | L/R | Jr. | 5-6 | Moore, Okla./Southmoore |
| 14 | Karli Godwin | IF | R/R | So. | 5-8 | Lake Waccamaw, N.C./East Columbus |
| 25 | Macy Graf | UTL | L/R | Jr. | 5-5 | Aledo, Texas/Aledo/Mississippi State |
| 3 | Amanda Hasler | C | R/R | Jr. | 5-5 | Avon, Conn./Avon/NC State |
| 1 | Rachael Hathoot | IF/OF | R/R | Gr. | 5-8 | Albuquerque, N.M./La Cueva/New Mexico |
| 8 | Madison Hoffman | P | L/R | Fr. | 5-4 | Lee's Summit, Mo./Blue Springs South |
| 10 | Keeley Johnson | UTL | R/R | Jr. | 5-5 | Rattan, Okla./Rattan/Eastern Oklahoma State |
| 16 | Katie Kutz | P | R/R | So. | 5-8 | McLean, Va./Bishop O'Connell |
| 31 | Lexi McDonald | OF | L/R | Jr. | 5-10 | Silo, Okla./Silo |
| 66 | Ruby Meylan | P | R/R | Jr. | 6-2 | Omaha, Neb./Skutt Catholic/Washington |
| 30 | Kathryn Ogg | P | R/R | Sr. | 5-8 | Mount Kisco, N.Y./The Harvey School |
| 2 | Sophie Page | IF | R/R | Sr. | 5-7 | Chatom, Ala./Satsuma/UAB |
| 6 | Audrey Schneidmiller | C | R/R | R-Jr. | 5-8 | Burleson, Texas/Burleson |
| 18 | Claire Timm | OF | L/R | Jr. | 5-10 | Buena Park, Calif./Kennedy |
| 42 | Tara Vandewater | UTL | R/R | Fr. | 5-4 | Winterset, Iowa/Winterset |
| 12 | Micaela Wark | IF | R/R | R-Jr. | 5-9 | Frisco, Texas/Reedy/Kansas |
| 9 | Tia Warsop | OF | L/R | So. | 5-4 | Northampton, England/Mansfield Lake Ridge |

Numerical Roster

| No | Name | Pos |
|----|----------------------|-------|
| 1 | Rachael Hathoot | IF/OF |
| 2 | Sophie Page | IF |
| 3 | Amanda Hasler | C |
| 4 | RyLee Crandall | P |
| 6 | Audrey Schneidmiller | C |
| 8 | Madison Hoffman | P |
| 9 | Tia Warsop | OF |
| 10 | Keeley Johnson | UTL |
| 12 | Micaela Wark | IF |
| 14 | Karli Godwin | IF |
| 16 | Katie Kutz | P |
| 18 | Claire Timm | OF |
| 25 | Macy Graf | IF |
| 26 | Rosie Davis | IF |
| 30 | Kathryn Ogg | P |
| 31 | Lexi McDonald | OF |
| 34 | Kyra Aycock | P |
| 37 | Megan Delgadillo | OF |
| 42 | Tara Vandewater | UTL |
| 44 | Tallen Edwards | UTL |
| 55 | Megan Bloodworth | IF |
| 66 | Ruby Meylan | P |

Coaches and Staff

| | Role | Experience | Alma Mater |
|-------------------------|--|-----------------------------------|---------------------------------|
| Kenny Gajewski | Head Coach | 10th year at OSU/13th overall | Oklahoma, 1995 |
| Vanessa Shippy-Fletcher | Assistant Coach and Recruiting Coordinator | Fifth year at OSU/seventh overall | Oklahoma State, 2018 |
| Carrie Eberle | Assistant Coach | Third year at OSU/fourth overall | Oklahoma State, 2021 |
| Greg Bergeron | Assistant Coach/Defensive Coordinator | First year at OSU/29th overall | Cal State Dominguez Hills, 1993 |
| Katie Norris | Director of Operations | Third year at OSU/fourth overall | Oklahoma, 2013 |
| Chyenne Factor | Director of Player Development | Second year at OSU/second overall | Oklahoma State, 2022 |
| Chance Marek | Strength and Conditioning | Fourth year at OSU/ninth overall | Sam Houston State, 2014 |
| Madi Sue Simpson | Video and Analytics | Fourth year at OSU/sixth overall | Oklahoma State, 2019 |
| Mike Barlow | Athletic Trainer | Third year at OSU/32nd overall | Oklahoma State, 1993 |
| Jesse Martin | Senior Associate A.D./External Affairs | 18th year at OSU/18th overall | Fort Hays State, 2001 |
| Bailey Enoch | Graduate Manager | First year at OSU/first overall | Fordham, 2023 |
| Lexi Kilfoyl | Graduate Manager | First year at OSU/first overall | Oklahoma State, 2023 |

Roster Breakdown

By Class

Seniors (5): Bloodworth, Delgadillo, Hathoot, Ogg, Page

Juniors (9): Aycock, Crandall, Edwards, Graf, Hasler, Johnson, McDonald, Meylan, Timm

Redshirt Juniors (2): Schneidmiller, Wark

Sophomores (4): R. Davis, Godwin, Kutz, Warsop

Freshmen (2): Hoffman, Vandewater

By State

Texas (3): Graf, Schneidmiller, Wark

Oklahoma (3): Edwards, Johnson, McDonald

Georgia (2): Aycock, Bloodworth

New Mexico (2): Crandall, Hathoot

California (2): Delgadillo, Timm

Alabama (1): Page

Connecticut (1): Hasler

England (1): Warsop

Iowa (1): Vandewater

Missouri (1): Hoffman

North Carolina (1): Godwin

New York (1): Ogg

Nebraska (1): Meylan

Tennessee (1): R. Davis

Virginia (1): Kutz

Pronunciation Guide

Student-Athletes

| | | |
|----|------------------|----------------|
| 1 | Rachael Hathoot | hat-hoot |
| 4 | RyLee Crandall | Crandle |
| 12 | Micaela Wark | muh-KAY-luh |
| 16 | Katie Kutz | KOOTS |
| 34 | Kyra Aycock | KAI-ruh |
| 37 | Megan Delgadillo | del-guh-DEE-yo |
| 44 | Tallen Edwards | Like "talon" |
| 66 | Ruby Meylan | MAY-lin |

Coaches

| | | |
|----|----------------|------------|
| HC | Kenny Gajewski | GUY-eh-ski |
| AC | Carrie Eberle | EH-ber-lee |

Cowgirls in the NCAA Statistical Rankings

| Team Statistics (through games of May 13) | | | |
|--|---------------|-----------------|-------|
| Statistic | National Rank | Conference Rank | Value |
| Batting Average (300 ranked) | 94 | 5 | 0.297 |
| Double Plays (298 ranked) | 55 | 8 | 21 |
| Double Plays per Game (300 ranked) | 53 | 8 | 0.41 |
| Doubles (300 ranked) | 194 | 8 | 58 |
| Doubles per Game (300 ranked) | 197 | 8 | 1.14 |
| Earned Run Average (300 ranked) | 32 | 3 | 2.76 |
| Fielding Percentage (300 ranked) | 28 | 2 | 0.973 |
| Hit Batters (300 ranked) | 22 | 1 | 15 |
| Hit By Pitch (300 ranked) | 32 | 1 | 45 |
| Hits (300 ranked) | 135 | 8 | 384 |
| Hits Allowed Per Seven Innings (300 ranked) | 278 | 10 | 5.88 |
| Home Runs (300 ranked) | 65 | 3 | 51 |
| Home Runs per game (300 ranked) | 60 | 3 | 1 |
| On Base Percentage (300 ranked) | 59 | 4 | 0.391 |
| RBIs Per Game (300 ranked) | 123 | 7 | 4.37 |
| Runs Batted In (299 ranked) | 133 | 7 | 223 |
| Scoring (300 ranked) | 120 | 5 | 4.94 |
| Shutouts (270 ranked) | 53 | 4 | 9 |
| Slugging Percentage (300 ranked) | 69 | 4 | 0.474 |
| Stolen Bases per Game (300 ranked) | 31 | 2 | 1.71 |
| Strikeout-to-Walk Ratio (300 ranked) | 60 | 6 | 1.92 |
| Team Strikeouts Per Seven Innings (300 ranked) | 16 | 3 | 6.98 |
| Total Runs (300 ranked) | 129 | 6 | 252 |
| Total Sacrifice Bunts (300 ranked) | 45 | 2 | 39 |
| Total Sacrifice Flies (300 ranked) | 121 | 6 | 14 |
| Total Stolen Bases (300 ranked) | 27 | 2 | 87 |
| Triple Plays (2 ranked) | | | |
| Triples (296 ranked) | 136 | 5 | 9 |
| Triples per Game (299 ranked) | 146 | 6 | 0.18 |
| WHIP (300 ranked) | 53 | 4 | 1.36 |
| WL Percentage (300 ranked) | 61 | 5 | 0.647 |
| Walks (300 ranked) | 114 | 4 | 164 |

| Individual Statistics (through games of May 13) | | | | |
|---|------------------|---------------|-----------------|-------|
| Statistic | Player | National Rank | Conference Rank | Value |
| Assists (142 ranked) | Rosie Davis | 101 | 7 | 108 |
| | Tallen Edwards | 120 | 11 | 105 |
| | Megan Bloodworth | 127 | 12 | 104 |
| Assists Per Game (149 ranked) | Rosie Davis | 97 | 8 | 2.12 |
| | Tallen Edwards | 129 | 10 | 2.06 |
| | Megan Bloodworth | 136 | 11 | 2.04 |
| Complete Games (279 ranked) | Ruby Meylan | 43 | 1 | 16 |
| Doubles Per Game (150 ranked) | | | | |
| Earned Run Average (150 ranked) | Ruby Meylan | 12 | 4 | 1.61 |
| Games Started (291 ranked) | Ruby Meylan | 79 | 2 | 25 |
| Hit By Pitch (221 ranked) | Amanda Hasler | 35 | 2 | 13 |
| | Megan Delgadillo | 167 | 8 | 8 |
| Hit by Pitch per Game (150 ranked) | Amanda Hasler | 35 | 1 | 0.28 |
| Hits Allowed Per Seven Innings (150 ranked) | Ruby Meylan | 13 | 4 | 4.68 |
| Home Runs (207 ranked) | Amanda Hasler | 68 | 5 | 15 |
| Home Runs Per Game (146 ranked) | Amanda Hasler | 48 | 3 | 0.32 |
| Innings Pitched (250 ranked) | Ruby Meylan | 12 | 1 | 196 |
| On Base Percentage (150 ranked) | | | | |
| Pitching Appearances (291 ranked) | Ruby Meylan | 37 | 5 | 39 |
| RBIs (148 ranked) | Rosie Davis | 101 | 4 | 50 |
| Runs Batted In Per Game (150 ranked) | Rosie Davis | 95 | 5 | 0.98 |
| Sacrifice Bunts per game (146 ranked) | Tia Warsop | 45 | 2 | 0.2 |
| Saves (124 ranked) | Ruby Meylan | 59 | 5 | 3 |
| Shutouts (101 ranked) | Ruby Meylan | 11 | 1 | 6 |
| Slugging Percentage (300 ranked) | Amanda Hasler | 94 | 4 | 0.724 |
| Stolen Base Percentage (51 ranked) | Megan Delgadillo | 45 | 1 | 0.825 |
| Stolen Bases (290 ranked) | Megan Delgadillo | 16 | 1 | 33 |
| | Tia Warsop | 105 | 5 | 19 |
| Stolen Bases Per Game (146 ranked) | Megan Delgadillo | 16 | 1 | 0.65 |
| | Tia Warsop | 111 | 4 | 0.38 |
| Strikeout-to-Walk Ratio (150 ranked) | Ruby Meylan | 65 | 5 | 3.14 |
| Strikeouts (145 ranked) | Ruby Meylan | 10 | 3 | 229 |
| Strikeouts Per Seven Innings (150 ranked) | Ruby Meylan | 34 | 3 | 8.2 |
| | Katie Kutz | 104 | 6 | 6.5 |
| Toughest to Strike Out (149 ranked) | Tallen Edwards | 127 | 4 | 16.9 |
| Victories (150 ranked) | Ruby Meylan | 19 | 3 | 21 |
| WHIP (150 ranked) | Ruby Meylan | 31 | 5 | 1.04 |

Head Coach Kenny Gajewski



Kenny Gajewski

Head Coach

Tenth year at OSU | 13th overall
Oklahoma, 1995

Pronounced GUY-eh-ski

- In eight full seasons (plus the COVID-shortened 2020 campaign) as head coach at Oklahoma State, he has led the Cowgirls to five trips to the Women's College World Series and has guided OSU to the NCAA Tournament every year.
- From 2021-24, Oklahoma State won 192 games, fourth nationally behind only Oklahoma, Florida State and UCLA.
- Oklahoma State has had a final national ranking of No. 6 or better in five of the last six seasons, with the lone exception being the COVID-shortened 2020 campaign.
- From 2021-24, Oklahoma State went a combined 20-1 in the Regional and Super Regional rounds of the NCAA Tournament.
- Gajewski entered the 2025 season trailing only Gerry Glasco (Texas Tech) in career win percentage among active Big 12 coaches.
- Since 2019, Gajewski has led OSU to a 131-20 record at home (.868 pct).
- Brought OSU its first conference title in the Big 12 era with a win over No. 1 Oklahoma at the 2022 Big 12 Softball Championship.
- Has coached Oklahoma State to 25 wins over teams ranked in the top 10 of the NFCA poll, including three wins over the nation's top-ranked team.
- His OSU staff was honored as the NFCA Midwest Region Coaching Staff of the Year in 2017, 2019 and 2024.
- His Oklahoma State student-athletes have earned 21 All-America honors, 44 All-Region honors and 46 All-Big 12 honors.
- His Oklahoma State student-athletes have earned 14 Academic All-America honors, 17 Academic All-District honors and 100 Academic All-Big 12 honors.

Gajewski Year-By-Year Coaching Record

| Year | School | Position | Overall | Conference | Postseason |
|--------|-----------------------------|-----------------|----------|---------------|-----------------|
| 2013 | Florida | Assistant Coach | 58-9 | | WCWS Appearance |
| 2014 | Florida | Assistant Coach | 55-12 | | WCWS Champions |
| 2015 | Florida | Assistant Coach | 60-7 | | WCWS Champions |
| 2016 | Oklahoma State | Head Coach | 32-26 | 6-11/Fifth | NCAA Regional |
| 2017 | Oklahoma State | Head Coach | 38-25 | 12-6/Third | NCAA Regional |
| 2018 | Oklahoma State | Head Coach | 39-22 | 12-6/T-Second | NCAA Regional |
| 2019 | Oklahoma State | Head Coach | 45-17 | 13-5/Second | WCWS Appearance |
| 2020 | Oklahoma State | Head Coach | 19-5 | - | - |
| 2021 | Oklahoma State | Head Coach | 48-12 | 15-3/Second | WCWS Appearance |
| 2022 | Oklahoma State | Head Coach | 48-14 | 14-4/Second | WCWS Appearance |
| 2023 | Oklahoma State | Head Coach | 47-16 | 10-8/Third | WCWS Appearance |
| 2024 | Oklahoma State | Head Coach | 49-12 | 21-6/Third | WCWS Appearance |
| 2025 | Oklahoma State | Head Coach | 33-18 | 13-9/Fourth | - |
| Career | 10th season as a head coach | | 398-167* | 116-58 | |

* Reflects only years as head coach

Gajewski's Oklahoma State Standouts

All-America

| | | | |
|------|---------------------|-------|---------------|
| 2016 | Vanessa Shippy | UTL | Third Team |
| 2017 | Vanessa Shippy | UTL | Third Team |
| 2018 | Vanessa Shippy | 3B | First Team |
| 2019 | Samantha Show | P/UTL | Third Team |
| | Madi Sue Montgomery | 2B | SA Third Team |
| 2020 | Alysen Febrey | 1B | SA First Team |
| | Carrie Eberle | P | SA 2nd Team |
| | Sydney Pennington | 3B | SA 2nd Team |
| 2021 | Alysen Febrey | 1B | First Team |
| | Carrie Eberle | P | Second Team |
| | Hayley Busby | DP | Third Team |
| 2022 | Kelly Maxwell | P | First Team |
| | Miranda Elish | P/DP | Second Team |
| | Sydney Pennington | 3B | SA Third Team |
| | Katelynn Carwile | OF | SA Third Team |
| 2023 | Rachel Becker | 2B | Second Team |
| | Kelly Maxwell | P | Second Team |
| | Lexi Kilfoyl | P | Third Team |
| | Kiley Naomi | SS | Third Team |
| 2024 | Lexi Kilfoyl | P | First Team |
| | Caroline Wang | C | Third Team |

Academic All-America

| | | |
|------|-------------------|-------------|
| 2016 | Vanessa Shippy | Third Team |
| 2017 | Vanessa Shippy | First Team |
| 2018 | Vanessa Shippy | First Team |
| 2021 | Carrie Eberle | First Team |
| | Hayley Busby | Second Team |
| 2022 | Chelsea Alexander | Second Team |
| | Kelly Maxwell | Second Team |
| 2023 | Rachel Becker | Second Team |
| | Chyenne Factor | Second Team |
| | Morgyn Wynne | Second Team |
| | Katelynn Carwile | Third Team |
| 2024 | Kelly Maxwell | Third Team |
| | Lexi Kilfoyl | First Team |
| | Caroline Wang | First Team |

Big 12 Player of the Year

| | | |
|------|----------------|-----|
| 2016 | Vanessa Shippy | UTL |
| 2018 | Vanessa Shippy | 3B |

Big 12 Pitcher of the Year

| | | |
|------|---------------|---|
| 2021 | Carrie Eberle | P |
| 2022 | Kelly Maxwell | P |
| 2024 | Lexi Kilfoyl | P |

All-Big 12

| | | | |
|------|---------------------|-----|---------------|
| 2016 | Vanessa Shippy | UTL | First Team |
| | Taylor Lynch | 3B | Second Team |
| | Madi Sue Montgomery | INF | Freshman Team |
| | Madi Sue Montgomery | INF | Second Team |
| 2017 | Vanessa Shippy | UTL | First Team |
| | Brandi Needham | P | First Team |
| | Rylee Bayless | 3B | Second Team |
| | Madi Sue Montgomery | INF | Second Team |
| 2018 | Vanessa Shippy | 3B | First Team |
| | Madi Sue Montgomery | 2B | Second Team |
| | Taylor Lynch | OF | Second Team |
| | Samantha Clakley | P | Second Team |

| | | | |
|------|---------------------|-------|----------------|
| | Sydney Pennington | SS | Freshman Team |
| | Chelsea Alexander | OF | Freshman Team |
| 2019 | Rylee Bayless | OF | First Team |
| | Samantha Show | P/UTL | First Team |
| | Madi Sue Montgomery | 2B | Second Team |
| | Michaela Richbourg | UTL | Second Team |
| | Chyenne Factor | OF | Freshman Team |
| | Kiley Naomi | SS | Freshman Team |
| 2021 | Hayley Busby | RF/DP | First Team |
| | Carrie Eberle | P | First Team |
| | Kelly Maxwell | P | First Team |
| | Kiley Naomi | SS | First Team |
| | Chelsea Alexander | LF | Second Team |
| | Chyenne Factor | CF | Second Team |
| | Alysen Febrey | 1B | Second Team |
| 2022 | Miranda Elish | P | First Team |
| | Kelly Maxwell | P | First Team |
| | Katelynn Carwile | OF | Second Team |
| | Chyenne Factor | OF | Second Team |
| | Kiley Naomi | SS | Second Team |
| | Sydney Pennington | 3B | Second Team |
| 2023 | Brianna Evans | 2B | Freshman Team |
| | Rachel Becker | 2B | First Team |
| | Kelly Maxwell | P | First Team |
| | Katelynn Carwile | OF | Second Team |
| | Chyenne Factor | OF | Second Team |
| 2024 | Lexi Kilfoyl | P | Second Team |
| | Karli Godwin | 1B | First Team |
| | Lexi Kilfoyl | P | Freshman Team |
| | Caroline Wang | C | First Team |
| | Ivy Rosenberry | P | Second Team |
| 2025 | Rosie Davis | 2B | Freshman Team |
| | Rosie Davis | 2B | First Team |
| | Amanda Hasler | C | First Team |
| | Ruby Meylan | P | First Team |
| | Tia Warsop | OF | Second Team |
| | Megan Bloodworth | SS | Defensive Team |
| | Tallen Edwards | 3B | Defensive Team |

Athletes Unlimited Signees

| | | |
|------|---------------|----|
| 2021 | Carrie Eberle | P |
| 2022 | Rylee Bayless | IF |
| | Hayley Busby | IF |
| | Alysen Febrey | IF |
| 2023 | Kiley Naomi | IF |
| | Rachel Becker | IF |
| 2024 | Lexi Kilfoyl | P |

Women's Professional Fastpitch Signees

| | | |
|------|-------------------|-------|
| 2021 | Samantha Show | P/UTL |
| 2022 | Chelsea Alexander | OF |
| | Samantha Show | P/UTL |
| 2023 | Rachel Becker | IF |
| | Kiley Naomi | IF |

Game Notes

The basics

The No. 24/23 Oklahoma State softball team (33-18 overall, 13-9 Big 12) is set for its ninth consecutive appearance in the NCAA Tournament as the No. 2 seed in the Fayetteville Regional this weekend with No. 4 national seed Arkansas (40-12, 14-10 SEC), Indiana (33-18, 10-12 Big 10) and Saint Louis (34-22, 18-7 A10) also in the field.

Play begins on Friday, May 16, with OSU taking on Indiana at 3 p.m. CT on ESPN2, followed by Arkansas and Saint Louis at 5:30 p.m. CT on ESPN+.

Watch, Listen, Follow

Every contest from the Fayetteville regional can be seen on ESPN's family of networks with Mike Couzens and Leah Amico on the call.

All of OSU's games can be heard live on KGFY-FM 105.5 and stillwatterradio.net and streamed on the Varsity Network app with Ryan Breeden on the call.

Live stats for all of OSU's games are available online at okstate.statbroadcast.com.

Fans can follow @CowgirlSB on X all season for regular coverage, including a live scoreboard.

In the rankings

Oklahoma State is No. 24 in the *USA Today*/NFCA Coaches poll and No. 23 in the *ESPN.com*/USA Softball poll. The Cowgirls are unranked in the *DI Softball* and *Softball America* polls.

In the NCAA Ratings Percentage Index, which looks at wins and strength of schedule, Oklahoma State is No. 21, Arkansas is No. 7, Indiana is No. 43 and Saint Louis is No. 150.

Oklahoma State from a distance

Despite a first-round exit from the Phillips 66 Big 12 Softball Championship, Oklahoma State enters the postseason with momentum on its side. OSU closed the regular season on a four-game winning streak and winners in six of its last seven contests, with the four-game winning streak matching OSU's second-longest of the season and six wins in seven games marking the second-best seven-game stretch of the Cowgirls' season.

OSU faced the nation's toughest schedule for the first few weeks and came out of it with wins over No. 9 Florida State, No. 23 Kentucky, No. 5 Texas A&M and No. 12 Alabama, among others. An 11-game win streak highlighted by wins over No. 18 Nebraska and Missouri, brought the Cowgirls' record to 15-4 in early March. Inconsistency became an issue from there, with OSU going 12-12 in its next 24 games prior to winning six of seven to close the regular season.

The Cowgirls are led by first team All-Big 12 performer Ruby Meylan, a Washington transfer who was an All-American with the Huskies in 2023. She ranks in the top 10 nationally in strikeouts, shutouts and innings pitched and is the Big 12 leader with six shutouts, 16 complete games and 196.0 innings pitched.

Offensively, the Cowgirls are paced by All-Big 12 honorees Rosie Davis, Amanda Hasler and Tia Warsop. Davis has emerged as one of the Big 12's most complete players as she bats .349 with eight home runs, a team-best 50 runs batted in and a .458 on-base percentage. Hasler, an NC State transfer, is OSU's top power bat with 15 home runs and a .737 slugging percentage. Warsop leads the team with a .358 batting average and has 19 stolen bases.

Cal State Fullerton transfer Megan Delgadillo is another solid contributor as she bats .329 and leads the Big 12 with 33 stolen bases, a mark that ranks fifth on OSU's single-season list. Delgadillo is the NCAA Division I active career leader in games played, at bats and stolen bases and she ranks second among all active players in career hits.

Veterans Karli Godwin, Tallen Edwards and Megan Bloodworth have also been productive.

Notable streaks and trends

- OSU has 87 stolen bases this year, which ranks third in school history and is the most since 2015.
- OSU has won 11 games in which it trailed by two runs or more.
- Since being re-inserted into the starting lineup during the Kansas series, Claire Timm is 9-for-20 at the plate (.450 batting average) and has an on-base percentage of .478.
- In her last four appearances, RyLee Crandall is 2-0 with an 0.88 earned run average in 16.0 innings of work. During that stretch, she is limiting opponents to a .167 batting average.
- In her last seven appearances (38.2 innings pitched), Ruby Meylan has struck out 44 against just eight walks and is limiting opponents to a .167 batting average.
- Entering the NCAA tournament, OSU has committed just one error in its last six games.
- In the last seven games of the regular season, the OSU pitching staff combined for 51 strikeouts against just 13 walks. In that same span, the OSU offense worked 35 walks and struck out just 15 times.
- OSU is outscoring its opposition, 76-27, from the sixth inning on.
- OSU has been ranked in the NFCA poll in each of its last 383 games, dating back to the start of the

Big 12 Standings as of May 10, 2025

| Team | Big 12 | Overall |
|-----------------------|-------------|--------------|
| Texas Tech | 20-4 | 44-12 |
| Arizona | 17-7 | 45-10 |
| Iowa State | 15-9 | 31-23 |
| Oklahoma State | 13-9 | 33-18 |
| Arizona State | 14-10 | 35-19 |
| BYU | 13-11 | 32-17 |
| UCF | 12-12 | 33-22-1 |
| Baylor | 11-13 | 27-27 |
| Kansas | 6-18 | 22-28 |
| Utah | 5-19 | 13-40 |
| Houston | 4-18 | 22-25 |

NFCA/GoRout Coaches Poll Week 14

| Rank | Team | Record | Points | Previous |
|-----------|-----------------------|--------------|-----------|-----------|
| 1 | Texas A&M (27) | 45-9 | 771 | 1 |
| 2 | Oklahoma (4) | 45-7 | 748 | 2 |
| 3 | Texas | 46--10 | 686 | 3 |
| 4 | Arkansas | 40-12 | 646 | 7 |
| 5 | Florida State | 46-9 | 636 | 6 |
| 6 | Oregon | 47-7 | 608 | 4 |
| 7 | Tennessee | 40-14 | | 5 |
| 8 | Florida | 43-14 | 581 | 8 |
| 9 | UCLA | 49-10 | 509 | 9 |
| 10 | Texas Tech | 45-12 | 496 | 11 |
| 11 | LSU | 41-14 | 489 | 10 |
| 12 | Arizona | 45-11 | 437 | 12 |
| 13 | Clemson | 44-12 | 411 | 15 |
| 14 | South Carolina | 40-15 | 372 | 14 |
| 15 | Virginia Tech | 41-11 | 364 | 13 |
| 16 | Stanford | 40-11 | 293 | 16 |
| 17 | Ole Miss | 37-17 | 255 | 18 |
| 18 | Mississippi State | 37-17 | 251 | 17 |
| 19 | Nebraska | 39-13 | 219 | 19 |
| 20 | Alabama | 37-21 | 180 | 20 |
| 21 | Duke | 38-16 | 169 | 21 |
| 22 | Ohio State | 43-12-1 | 104 | 22 |
| 23 | Grand Canyon | 46-6 | 100 | 24 |
| 24 | Oklahoma State | 33-18 | 57 | 23 |
| 25 | Virginia | 37-17 | 28 | 25 |

Receiving Votes: Florida Atlantic (21), Michigan (18), Liberty (17), UCF (4), Georgia (1), North Florida (1), San Diego State (1).

ESPN.com/USA Softball Top 25 Week 14

| Rank | Team | Previous |
|-----------|-----------------------|-----------|
| 1 | Texas A&M (21) | 1 |
| 2 | Oklahoma (4) | 2 |
| 3 | Arkansas | 6 |
| 4 | Texas | 5 |
| 5 | Florida | 4 |
| 6 | Tennessee | 3 |
| 7 | Florida State | 8 |
| 8 | LSU | 9 |
| 9 | UCLA | 10 |
| 10 | Texas Tech | 11 |
| 11 | Oregon | 7 |
| 12 | South Carolina | 12 |
| 13 | Clemson | T14 |
| 14 | Arizona | 13 |
| 15 | Virginia Tech | T14 |
| 16 | Alabama | 16 |
| 17 | Duke | 20 |
| 18 | Mississippi State | 18 |
| 19 | Stanford | 17 |
| 20 | Nebraska | 19 |
| 21 | Ole Miss | 21 |
| 22 | Ohio State | 22 |
| 23 | Oklahoma State | 23 |
| 24 | Grand Canyon | 24 |
| 25 | Michigan | RV |

Receiving Votes: Virginia (23), Liberty (20), Georgia (10), Florida Atlantic (6), Auburn (4), Miami-OH (1), San Diego State (1), UCF (1).

Game Notes

Situational Records

| | 2025 | Gajewski Era |
|-----------------------------|-------|--------------|
| Overall | 33-18 | 398-167 |
| Conference | 13-9 | 116-58 |
| Non-Conference | 20-9 | 249-100 |
| Home | 11-4 | 172-35 |
| Away | 11-8 | 110-70 |
| Neutral | 11-6 | 117-62 |
| vs. Ranked opponents | 7-9 | 82-85 |
| vs. Unranked opponents | 22-8 | 312-81 |
| Day Games | 21-8 | 278-105 |
| Night Games | 12-10 | 121-62 |
| February | 12-4 | 107-45 |
| March | 9-5 | 45-32 |
| April | 9-8 | 94-45 |
| May | 3-1 | 58-38 |
| June | 0-0 | 4-7 |
| vs. Left-Handed Starter | 4-5 | 58-41 |
| vs. Right-Handed Starter | 29-13 | 340-126 |
| 1-Run Games | 7-6 | 68-45 |
| 2-Run Games | 2-3 | 46-29 |
| 5+Run Games | 14-6 | 205-53 |
| Extra Innings | 3-1 | 22-12 |
| Scoring 0-2 Runs | 2-10 | 41-114 |
| Scoring 3-5 Runs | 12-7 | 116-36 |
| Scoring 6-9 Runs | 12-1 | 138-15 |
| Scoring 10+ Runs | 7-0 | 102-2 |
| Opponent Scoring 0-2 Runs | 24-5 | 292-23 |
| Opponent Scoring 3-5 Runs | 8-3 | 80-60 |
| Opponent Scoring 6-9 Runs | 1-7 | 23-65 |
| Opponent Scoring 10+ Runs | 0-3 | 3-20 |
| Scoring in the First Inning | 12-6 | 187-42 |
| Scoring First | 22-6 | 297-53 |
| Opponent Scoring First | 11-12 | 101-114 |
| Leading after Four Innings | 21-1 | 35-25 |
| Trailing after Four Innings | 8-14 | 32-118 |
| Tied after Four Innings | 4-3 | 50-24 |
| Leading after Five Innings | 17-1 | 247-17 |
| Trailing after Five Innings | 5-11 | 25-112 |
| Tied after Five Innings | 6-2 | 39-24 |
| Leading after Six Innings | 16-0 | 238-9 |
| Trailing after Six Innings | 3-14 | 12-129 |
| Tied after Six Innings | 5-0 | 32-10 |
| Hit 0 Home Runs | 7-11 | 122-109 |
| Hit 1 Home Run | 13-6 | 128-44 |
| Hit 2+ Home Runs | 13-1 | 150-15 |
| Opponent Hit 0 Home Runs | 24-6 | 284-60 |
| Opponent Hit 1 Home Run | 6-8 | 90-56 |
| Opponent Hit 2+ Home Runs | 3-4 | 24-50 |
| Made 0 Errors | 17-7 | 228-56 |
| Made 1 Error | 14-5 | 117-45 |
| Made 2+ Errors | 2-6 | 52-67 |
| Opponent Made 0 Errors | 10-10 | 150-83 |
| Opponent Made 1 Error | 12-7 | 137-66 |
| Opponent Made 2+ Errors | 11-1 | 112-18 |
| Out-Hit Opponent | 26-6 | 321-34 |
| Out-Hit by Opponent | 3-11 | 54-117 |
| Hits are Tied | 4-1 | 26-17 |

2019 season.

• Dating to last season, Karli Godwin has started 112 consecutive games, the longest streak on the team.

Team and Player Notes

Postseason pedigree

Entering its ninth-straight NCAA tournament, Oklahoma State is 55-28 all-time in the NCAA Regional rounds, including winning its last 15 Regional games and outscoring opponents by a margin of 104-26 in those games. Since 2019, OSU is 25-2 in the Regional and Super Regional rounds of the NCAA tournament.

Coach Gajewski nears another milestone

In the midst of his 10th season at the helm, head coach Kenny Gajewski is nearing another accomplishment that only one other OSU Softball head coach has attained: reaching 400 career wins. Gajewski currently sits at 398 wins, two shy of reaching the 400-win mark that only Sandy Fischer had reached previously.

Cardiac Cowgirls

Even if it's down to the last out, Oklahoma State can never be counted out of a game. The Cowgirls have mounted 13 comeback victories so far this season, including two walk-offs. A closer look at the rallies:

| Date | Opponent | Deficit | Final |
|---------|------------------|----------------|----------|
| 2/14/25 | No. 23 Kentucky | 1-3 (5th inn.) | 6-3 |
| 2/15/25 | No. 5 Texas A&M | 2-5 (7th inn.) | 6-5 |
| 2/16/25 | No. 14 Alabama | 1-3 (7th inn.) | 4-3 |
| 2/23/25 | South Dakota St. | 0-2 (2nd inn.) | 5-2 |
| 2/24/25 | Central Arkansas | 1-5 (2nd inn.) | 9-5 |
| 2/27/25 | South Dakota St. | 0-2 (2nd inn.) | 3-2 |
| 2/28/25 | RV/RV Missouri | 0-3 (5th inn.) | 4-3 |
| 3/22/25 | Baylor | 0-3 (3rd inn.) | 9-5 |
| 4/4/25 | No. 11 Arizona | 0-2 (7th inn.) | 4-2 |
| 4/12/25 | Iowa State | 0-1 (3rd inn.) | 10-1 (6) |
| 4/15/25 | Wichita State | 0-2 (1st inn.) | 10-2 (5) |
| 4/19/25 | UCF | 0-1 (6th inn.) | 4-3 (8) |
| 5/2/25 | Utah | 0-2 (4th inn.) | 7-4 |

Catch us if you can

The Cowgirls of 2025 have stolen 87 bases, a mark that ranks third in school history and is the most for an OSU team since 2015. Megan Delgadillo leads the Big 12 and ranks 16th nationally with 33 steals and Tia Warsop has been successful on 19-of-20 attempts. Megan Bloodworth (8-for-8) and Rosie Davis (7-for-7) are also threats on the basepaths.

All-Big 12 Cowgirls

The Cowgirls were well-represented in this year's crop of Big 12 yearly awards, with six different Cowgirls collecting All-Big 12 honors. Rosie Davis, Amanda Hasler and Ruby Meylan were all unanimous selections to the first team, while Tia Warsop garnered second team recognition. New to the conference in 2025 was the All-Defensive team, and shortstop Megan Bloodworth and third baseman Tallen Edwards marked OSU's first selections to the team.

The State of the Program

The 2025 season marks the 50th anniversary season for Oklahoma State Softball

52 All-America honors

16 WCWS Trips - Fifth nationally

10 Conference Championships

9 Olympians

5 OSU is one of only two teams nationally to appear in each of the last five WCWS.

7 OSU is one of only seven programs in the NCAA era to reach five-straight WCWS.

8 Players who earned All-America honors after transferring to Oklahoma State since 2019.

3 Hall of Famers - Coach Sandy Fischer, Michele Smith and Melanie Roche

2 50-win seasons

Game Notes

All-American Ruby

Ruby Meylan has a solid case for All-America consideration after already being named a unanimous selection to the All-Big 12 first team. The 6-foot-2 right-hander has been dominant all season long, owning a 21-8 record and a 1.61 ERA with 229 strikeouts in 196.0 innings of work. She limits opposing hitters to a .188 batting average and is the Big 12 leader in innings pitched, complete games (16) and shutouts (six). On the season, Meylan has twirled three one-hitters and six double-digit strikeout performances. She ranks 15th in the country in wins-above-replacement (WAR) at 5.88.

Give her all the roses

Sophomore second baseman Rosie Davis has performed at an All-America level throughout this season and is among the most complete players in the Big 12 Conference. Named to the All-Big 12 first team unanimously, Davis leads the team with 50 RBIs on the year and has added 29 runs scored, 11 doubles, eight home runs and has drawn a team-best 28 walks. With runners on base, she's batting .402 and with runners in scoring position, she's batting .406. In conference play, the Readyville, Tenn., native is slashing .383/.519/.600.

Home Run Hasler

NC State transfer Amanda Hasler is one of the most powerful hitters in the Big 12 as she leads the conference in OPS (1.459) and slugging percentage (.936) in league play. She also paces the team and ranks fifth in the Big 12 with a .724 slugging percentage and is fifth in the conference with 15 home runs on the year. Hasler collected the first all-conference honors of her career as she was named a unanimous selection to the All-Big 12 first team.

Speed kills

Among the fastest players of the Kenny Gajewski era at Oklahoma State, sophomore Tia Warsop has enjoyed a breakthrough season and was named an all-conference honoree for the first time in her career.

Warsop has reaped the benefits of regular playing time for the first time in her career as she leads the team with a .358 batting average and is 19-for-20 on stolen base attempts. With runners on base, she leads the team with a .410 batting average and with runners in scoring position, she's batting .382. OSU has won all but three games in which Warsop has scored a run.

Cheesin' on top of the record books

Graduate outfielder Megan Delgadillo, nicknamed "Cheese" for her constant smile, joined the Cowgirls following five years at Cal State Fullerton. She is the current Division I active career leader in three different statistics: games played (257), at-bats (847) and stolen bases (184). She also ranks second on the active career list for hits (321) and fifth for runs scored (208). This season, Delgadillo leads the Big 12 and is 16th in the country with 33 stolen bases.

Bad blood

Senior shortstop Megan Bloodworth is playing some of the best softball of her career and has been one of OSU's top players at the plate this season, ranking among the top five on the team in runs (27, fifth), home runs (eight, second), and slugging percentage (.564, third). The Cordele, Ga., native is on pace to set career highs in virtually every offensive statistic in her final year of college softball.

Keepin' it cool at the hot corner

There may not be a better corner infielder in the Big 12 than junior Tallen Edwards, who began her career as an outfielder. Edwards was named the third baseman for the All-Big 12 defensive team after maintaining a 1.000 fielding percentage in Big 12 games. On the year, Edwards is 11th in the country in defensive runs saved with 13.02.

Selected Cowgirl tidbits

Megan Delgadillo – 2025 Preseason All-American by *DI Softball* and *Softball America*. Nicknamed Cheese for her constant smile. The 2024 NFCA Golden Shoe recipient while at Cal State Fullerton after leading the nation in stolen bases. Worked with her previous travel ball team during the 2024 summer.

Tallen Edwards – Outspoken advocate for people with alopecia. Enrolled at OSU a year early and earned 2023 freshman All-America honors when she should have been a senior in high school. Collected All-Region honors in 2024.

Katie Kutz – An elite-level competitive bodybuilder who has earned her pro card.

Ruby Meylan – 2025 Preseason All-American by *DI Softball*. 2023 All-American who pitched in the 2023 Women's College World Series for Washington before transferring to Oklahoma State this season. Father, Wayne, played football at Nebraska and Wyoming. Grandfather, Wayne, for whom she wears the No. 66, was a two-time All-American middle guard at Nebraska and played in the NFL with the Cleveland Browns and Minnesota Vikings.

Tia Warsop – Selected to play for the Great Britain senior national team at age 17 and was honored as the 2023 British Softball Federation Young Fastpitch Player of the Year. Born in Northampton, England, but her family moved to Texas when she was four years old. One of the fastest players in the Kenny Gajewski era at Oklahoma State.

Team Records Watch

Batting Average

| | | |
|----|-------------|-------------|
| 1 | .324 | 2023 |
| 2 | .315 | 1988 |
| 3 | .314 | 2018 |
| 4 | .312 | 2021 |
| 5 | .311 | 1996 |
| 6 | .307 | 2024 |
| 7 | .302 | 2020* |
| 8 | .300 | 1989 |
| 9 | .297 | 2025 |
| 10 | .291 | 2022 |

Slugging Percentage

| | | |
|----|-------------|-------------|
| 1 | .556 | 2021 |
| 2 | .554 | 2024 |
| 3 | .514 | 2020* |
| 4 | .505 | 2019 |
| 5 | .499 | 2023 |
| 6 | .480 | 2018 |
| 7 | .474 | 2025 |
| 8 | .467 | 2022 |
| | .467 | 2016 |
| 10 | .428 | 1988 |

On-Base Percentage

| | | |
|----|-------------|-------------|
| 1 | .411 | 2023 |
| 2 | .408 | 2016 |
| 3 | .402 | 2018 |
| 4 | .396 | 2017 |
| 5 | .391 | 2025 |
| 6 | .390 | 2020* |
| 7 | .388 | 2024 |
| 8 | .387 | 2021 |
| 9 | .384 | 2022 |
| | .384 | 2019 |
| 11 | .383 | 1996 |

Home Runs

| | | |
|----|-----------|-------------|
| 1 | 93 | 2021 |
| 2 | 92 | 2024 |
| 3 | 82 | 2019 |
| 4 | 69 | 2022 |
| 5 | 62 | 2018 |
| 6 | 53 | 2023 |
| | 53 | 2016 |
| 8 | 51 | 2025 |
| 9 | 48 | 2003 |
| 10 | 47 | 2011 |

Stolen Bases

| | | |
|----|-----------|-------------|
| 1 | 107 | 2015 |
| 2 | 96 | 2007 |
| 3 | 87 | 2025 |
| 4 | 79 | 2004 |
| 5 | 76 | 2014 |
| 6 | 74 | 2016 |
| 7 | 68 | 2017 |
| 8 | 67 | 2011 |
| 9 | 65 | 2022 |
| 10 | 64 | 2005 |

Individual Single-Season Records Watch

Most Runs Batted In

| | | | | |
|-----|----|---------------------|------------|-------------|
| 1. | 71 | Courtney Totte | Sr. | 2007 |
| 2. | 68 | Madi Sue Montgomery | Jr. | 2018 |
| 3. | 65 | Kiley Naomi | Gr. | 2023 |
| 4. | 60 | Alysen Febrey | Sr. | 2021 |
| 5. | 57 | Madi Sue Montgomery | Fr. | 2016 |
| 6. | 56 | Samantha Show | Fr. | 2019 |
| | 56 | Julie Ward | So. | 2010 |
| 8. | 55 | Chelsea Garcia | Jr. | 2011 |
| 9. | 53 | Tiffany Mikkelsen | Sr. | 2016 |
| 10. | 51 | Karli Godwin | Fr. | 2024 |
| | 51 | Caroline Wang | Gr. | 2024 |
| | 51 | Micaela Wark | R-Fr. | 2023 |
| | 51 | Jaime Foutch | So. | 1997 |
| | 51 | Jaime Foutch | Fr. | 1996 |
| 15. | 50 | Rosie Davis | So. | 2025 |
| 16. | 49 | Hayley Busby | Sr. | 2021 |
| 17. | 48 | Kristin Reasnor | Jr. | 2016 |
| 18. | 47 | Madi Sue Montgomery | Sr. | 2019 |
| | 47 | Taylor Lynch | Jr. | 2018 |
| 20. | 46 | Vanessa Shippy | Jr. | 2017 |
| | 46 | Tiffany Mikkelsen | Jr. | 2015 |
| | 46 | Julie Ward | Jr. | 2011 |
| | 46 | Alysia Hamilton | So. | 2009 |
| 25. | 45 | Morgyn Wynne | Gr. | 2023 |
| | 45 | Stephanie Nicholson | Sr. | 2005 |

Most Home Runs

| | | | | |
|-----|----|-----------------------------------|------------|-------------|
| 1. | 20 | Samantha Show | Sr. | 2019 |
| 2. | 19 | Hayley Busby | Sr. | 2021 |
| 3. | 18 | Alysen Febrey | Sr. | 2021 |
| 4. | 17 | Caroline Wang | Gr. | 2024 |
| 5. | 15 | Amanda Hasler | Jr. | 2025 |
| | 15 | Karli Godwin | Fr. | 2024 |
| | 15 | Madi Sue Montgomery | Jr. | 2018 |
| 8. | 14 | Kiley Naomi | Jr. | 2021 |
| | 14 | Michaela Richbourg | So. | 2019 |
| | 14 | Kim Kaye | Sr. | 2008 |
| | 14 | Courtney Totte | Sr. | 2007 |
| 12. | 13 | Kiley Naomi | Gr. | 2023 |
| | 13 | Sydney Pennington | Sr. | 2021 |
| | 13 | Tiffany Mikkelsen | Jr. | 2015 |
| | 13 | Stephanie Nicholson | Sr. | 2005 |
| 16. | 12 | Chelsea Garcia | Jr. | 2011 |
| | 12 | Jade Lindley | So. | 2002 |
| 18. | 11 | Jilyen Poullard | Gr. | 2024 |
| | 11 | Micaela Wark | R-So. | 2024 |
| | 11 | Morgyn Wynne | Gr. | 2023 |
| | 11 | Julia Cottrill | Jr. | 2022 |
| | 11 | Alysen Febrey | Sr. | 2020 |
| | 11 | Julie Ward | Jr. | 2011 |
| | 11 | Julie Ward | So. | 2010 |
| | 11 | Ryan Realmuto | Jr. | 2002 |
| | 11 | Tiffany Mikkelsen | Sr. | 2016 |
| 27. | 10 | On eight occasions, most recently | | |
| | | Claire Timm | So. | 2024 |

Most Hit By Pitches

| | | | | |
|-----|----|-------------------------|------------|-------------|
| 1. | 31 | Mariah Gearhart | Jr. | 2010 |
| 2. | 23 | Mariah Gearhart | Sr. | 2011 |
| 3. | 22 | Mariah Gearhart | So. | 2009 |
| 4. | 17 | Kristin Reasnor | Jr. | 2016 |
| 5. | 16 | Mariah Gearhart | Fr. | 2008 |
| | 16 | Megan Carey | So. | 2003 |
| 7. | 13 | Amanda Hasler | Jr. | 2025 |
| | 13 | Lisa Harvey | So. | 1987 |
| 9. | 12 | Kristin Reasnor | Sr. | 2017 |
| 10. | 10 | Madi Sue Montgomery | So. | 2017 |
| | 10 | Ashlyn Watson | Jr. | 2005 |
| 12. | 9 | Michaela Patton | Jr. | 2015 |
| 13. | 8 | Megan Delgadillo | Gr. | 2025 |
| | 8 | Chyenne Factor | Sr. | 2022 |

| | | | | |
|-----|--------------------|--------------------------------|------|------|
| 8 | Chyenne Factor | Jr. | 2021 | |
| 8 | Michaela Richbourg | So. | 2019 | |
| 8 | Vanessa Shippy | Sr. | 2018 | |
| 18. | 7 | Kiley Naomi | Gr. | 2023 |
| | 7 | Katelynn Carwile | So. | 2022 |
| | 7 | Kiley Naomi | Jr. | 2021 |
| | 7 | Jessi Haffner | Jr. | 2017 |
| | 7 | Dana Gordon | Sr. | 1986 |
| 23. | 6 | On 10 occasions, most recently | | |
| | | Tallen Edwards | So. | 2024 |

Most Stolen Bases

| | | | | |
|-----|----|-------------------------|------------|-------------|
| 1. | 51 | Shanel Scott | Sr. | 2007 |
| 2. | 45 | Shelby Davis | Sr. | 2015 |
| 3. | 41 | Shelby Davis | Jr. | 2014 |
| 4. | 36 | Mariah Gearhart | Sr. | 2011 |
| 5. | 33 | Megan Delgadillo | Gr. | 2025 |
| 6. | 32 | Mariah Gearhart | So. | 2009 |
| 7. | 28 | Cyndi Smith | Sr. | 1996 |
| 8. | 26 | Rylee Bayless | Jr. | 2017 |
| 9. | 24 | Mariah Gearhart | Fr. | 2008 |
| 10. | 23 | Mariah Gearhart | Jr. | 2010 |
| | 23 | Shanel Scott | Fr. | 2004 |
| 12. | 22 | Shanel Scott | So. | 2005 |
| 13. | 21 | Chelsea Alexander | Gr. | 2022 |
| | 21 | Vanessa Shippy | So. | 2016 |
| 15. | 19 | Tia Warsop | So. | 2025 |
| | 19 | Kiley Naomi | Fr. | 2019 |
| | 19 | Cyndi Smith | Jr. | 1995 |
| 18. | 17 | Shianne Hughes | Jr. | 2015 |
| 19. | 16 | Chelsea Alexander | Sr. | 2021 |
| | 16 | Tiffany Mikkelsen | Jr. | 2015 |
| | 16 | Vanessa Shippy | Fr. | 2015 |
| 22. | 15 | Kiley Naomi | Jr. | 2021 |
| | 15 | Rylee Bayless | Sr. | 2019 |
| | 15 | Ari Morrison | Fr. | 2011 |
| 25. | 14 | Brianna Evans | Fr. | 2022 |
| | 14 | Maddi Holcomb | So. | 2016 |
| | 14 | Ari Morrison | So. | 2012 |
| | 14 | Danielle Thomas | Fr. | 2001 |
| | 14 | Shari Johnson | Sr. | 1988 |

Highest Stolen Base Percentage (Min. 10 Attempts)

| | | | | | |
|-----|-------|-------------------|------------|-------------|--------------|
| 1. | 1.000 | Tia Warsop | Fr. | 2024 | 11-11 |
| | 1.000 | Rachel Becker | Gr. | 2023 | 11-11 |
| | 1.000 | Kylie Naomi | So. | 2020 | 12-12 |
| | 1.000 | Courtney Totte | Jr. | 2006 | 11-11 |
| | 1.000 | Jenny Kipp | So. | 2000 | 12-12 |
| 5. | .950 | Tia Warsop | So. | 2025 | 19-20 |
| 6. | .947 | Mariah Gearhart | Sr. | 2011 | 36-38 |
| 7. | .944 | Shianne Hughes | Jr. | 2015 | 17-18 |
| 8. | .941 | Mariah Gearhart | So. | 2009 | 32-34 |
| 9. | .933 | Cyndi Smith | Sr. | 1996 | 28-30 |
| | .933 | Maddi Holcomb | So. | 2016 | 14-15 |
| 11. | .923 | Shanel Scott | Jr. | 2006 | 12-13 |
| | .923 | Lacy Darity | So. | 2004 | 12-13 |
| 13. | .920 | Mariah Gearhart | Jr. | 2010 | 23-25 |
| 14. | .917 | Maddi Holcomb | Sr. | 2018 | 11-12 |
| | .917 | Courtney Totte | So. | 2005 | 11-12 |
| 16. | .913 | Chelsea Alexander | Gr. | 2022 | 21-23 |
| 17. | .911 | Shanel Scott | Sr. | 2007 | 51-56 |
| 18. | .905 | Kiley Naomi | Fr. | 2019 | 19-21 |
| 19. | .891 | Shelby Davis | Jr. | 2014 | 41-46 |
| 20. | .889 | Chelsea Alexander | Sr. | 2021 | 16-18 |
| | .889 | Mariah Gearhart | Fr. | 2008 | 24-27 |
| 22. | .882 | Rylee Bayless | Sr. | 2019 | 15-17 |
| | .882 | Ari Morrison | Fr. | 2011 | 15-17 |
| 24. | .880 | Shanel Scott | So. | 2005 | 22-25 |

Highest Slugging Percentage

| | | | | |
|-----|-------------|----------------------|------------|-------------|
| 1. | .794 | Hayley Busby | Sr. | 2021 |
| 2. | .784 | Alysen Febrey | Sr. | 2021 |
| 3. | .763 | Courtney Totte | Sr. | 2007 |
| 4. | .724 | Amanda Hasler | Jr. | 2025 |
| 5. | .722 | Tiffany Mikkelsen | Jr. | 2015 |
| 6. | .720 | Samantha Show | Sr. | 2019 |
| 7. | .712 | Caroline Wang | Gr. | 2024 |
| 8. | .697 | Stephanie Nicholson | Sr. | 2005 |
| 9. | .675 | Jaime Foutch | So. | 1997 |
| 10. | .670 | Kiley Naomi | Gr. | 2023 |
| 11. | .669 | Michele Smith | Jr. | 1988 |
| 12. | .667 | Madi Sue Montgomery | Jr. | 2018 |
| | .667 | Pam Harper | Fr. | 1979 |
| 14. | .660 | Kim Ward | Jr. | 1994 |
| 15. | .651 | Vanessa Shippy | Sr. | 2018 |
| 16. | .650 | Julie Ward | So. | 2010 |
| 17. | .649 | Karli Godwin | Fr. | 2024 |
| 18. | .642 | Kiley Naomi | Jr. | 2021 |
| 19. | .641 | Cyndi Smith | Sr. | 1996 |
| 20. | .636 | Jilyen Poullard | Sr. | 2024 |
| 21. | .634 | Rachel Becker | Gr. | 2023 |
| 22. | .616 | Kim Kaye | Sr. | 2008 |
| 23. | .613 | Vanessa Shippy | Jr. | 2017 |
| | .613 | Julia Cottrill | Jr. | 2022 |

Most Strikeouts

| | | | | |
|-----|-----|--------------------|------------|-------------|
| 1. | 451 | Lauren Bay | Sr. | 2003 |
| 2. | 314 | Lauren Bay | Jr. | 2002 |
| 3. | 313 | Kelly Maxwell | Jr. | 2022 |
| 4. | 310 | Melanie Roche | Sr. | 1993 |
| 5. | 286 | Simone Freeman | Sr. | 2014 |
| 6. | 276 | Melanie Roche | Jr. | 1992 |
| 7. | 270 | Jessica Hoppock | Fr. | 2004 |
| 8. | 240 | Michele Smith | Sr. | 1989 |
| 9. | 229 | Ruby Meylan | Jr. | 2025 |
| | 229 | Kelly Maxwell | Sr. | 2023 |
| 11. | 224 | Kim Ward | Sr. | 1995 |
| 12. | 222 | Kat Espinosa | Sr. | 2013 |
| 13. | 221 | Kim Ward | Jr. | 1994 |
| 14. | 218 | Michele Smith | Jr. | 1988 |
| 15. | 217 | Jessica Hoppock | Jr. | 2006 |
| | 217 | Tina Schell | Jr. | 2009 |
| 17. | 212 | Anna Whiddon | Sr. | 2010 |
| 18. | 209 | Marjorie Johnson | Fr. | 2005 |
| 19. | 197 | Anna Whiddon | Jr. | 2009 |
| 20. | 196 | Lauren Bay | Fr. | 2000 |
| 21. | 193 | Dale Munn | Jr. | 1983 |
| 22. | 190 | Jessica Hoppock | Sr. | 2007 |
| | 190 | Lauren Bay | So. | 2001 |
| 24. | 189 | Dale Munn | Sr. | 1984 |
| 25. | 171 | Tina Schell | So. | 1980 |

The Last Time...

Oklahoma State Team

| | |
|---|--|
| 5+ Runs scored | 5 vs. Utah, May 3, 2025 |
| 10+ Runs scored | 10 vs. Wichita State, April 15, 2025 |
| 15+ Runs scored | 15 vs. No. 25 Michigan, Feb. 18, 2023 |
| 20+ Runs scored | 21 vs. Florida A&M, Feb. 8, 2020 |
| 3+ Consecutive innings scoring | 3 vs. Utah, May 4, 2025 |
| 4+ Consecutive innings scoring | 5 vs. Wichita State, April 15, 2025 |
| 5+ Consecutive innings scoring | 5 vs. Wichita State, April 15, 2025 |
| 6+ Consecutive innings scoring | 6 vs. No. 25 Michigan, Feb. 18, 2023 |
| 7+ Consecutive innings scoring | 7 vs. Kansas, April 5-6, 2019 |
| 8+ Consecutive innings scoring | 8, vs. McNeese State (x2) and UNI, March 1-2, 2019 |
| 3+ Consecutive innings scoring 2+ runs | 3 vs. North Texas, April 30, 2025 |
| 4+ Consecutive innings scoring 2+ runs | 4 at Houston, April 7, 2024 |
| 5+ Consecutive innings scoring 2+ runs | 7, vs. McNeese State and UNI, March 1, 2019 |
| 6+ Consecutive innings scoring 2+ runs | 7, vs. McNeese State and UNI, March 1, 2019 |
| 7+ Consecutive innings scoring 2+ runs | 7, vs. McNeese State and UNI, March 1, 2019 |
| 5+ Runs in an inning | 7 at UCF, April 17, 2025 |
| 8+ Runs in an inning | 9 vs. New Mexico, Feb. 24, 2023 |
| 10+ Runs in an Inning | 12 vs. Texas Tech, March 27, 2022 |
| Hit 4+ Home Runs | 4 at No. 2 Oklahoma, May 4, 2024 |
| Hit 5+ Home Runs | 5 at Houston, April 6, 2024 |
| Hit 6+ Home Runs | 6 vs. Texas Tech, March 27, 2022 |
| Hit 7+ Home Runs | 7 vs. Iowa State, May 10, 2019 |
| Hit 3+ Home Runs in an inning | 3 at No. 2 Oklahoma, May 4, 2024 |
| Hit 4+ Home Runs in an inning | 5 vs. Texas Tech, March 27, 2022 |
| Hit 5+ Home Runs in an inning | 5 vs. Texas Tech, March 27, 2022 |
| Shut a Team out at home | vs. Utah, May 3, 2025 |
| Shut out a conference opponent at home | vs. Utah, May 3, 2025 |
| Shut a Team out on the road | at Kansas, April 25, 2025 |
| Shut out a conference opponent on the road | at Kansas, April 25, 2025 |
| Shut out a team at a neutral site | vs. No. 16 Nebraska, Feb. 28, 2025 |
| Shut out a Top 25 team | vs. No. 16 Nebraska, Feb. 28, 2025 |
| Shut out a Top 20 team | vs. No. 16 Nebraska, Feb. 28, 2025 |
| Shut out a Top 15 team | vs. No. 17 Arizona, May 24, 2024 |
| Shut out a Top 10 Team | vs. No. 2 Texas, March 30, 2024 |
| Shut out a Top 5 Team | vs. No. 2 Texas, March 30, 2024 |
| Shut out a top-ranked Team | at No. 1 Florida, May 21, 2017 |
| Comeback from 3+ Run Deficit to Win | 3 vs. Missouri, Feb. 28, 2025 |
| Comeback from 4+ Run Deficit to Win | 4 at Central Arkansas, Feb. 24, 2025 |
| Comeback from 5+ Run Deficit to Win | 5 vs. Kansas, April 26, 2024 |
| Comeback from 6+ Run Deficit to Win | 7 vs. No. 13 Texas Tech, April 28, 2019 |
| Comeback from 7+ Run Deficit to Win | 7 vs. No. 13 Texas Tech, April 28, 2019 |
| Comeback from 3+ Run Deficit to Win vs. Ranked Opp. | 3 vs. No. 5 Texas A&M, Feb. 15, 2025 |
| Comeback from 4+ Run Deficit to Win vs. Ranked Opp. | 5 vs. No. 20 Baylor, March 24, 2023 |
| Comeback from 5+ Run Deficit to Win vs. Ranked Opp. | 5 vs. No. 20 Baylor, March 24, 2023 |
| Comeback from 6+ Run Deficit to Win vs. Ranked Opp. | 7 vs. No. 13 Texas Tech, April 28, 2019 |
| Comeback from 7+ Run Deficit to Win vs. Ranked Opp. | 7 vs. No. 13 Texas Tech, April 28, 2019 |
| Extra-inning game | at Kansas, April 25, 2025 |
| Recorded a walk-off win | vs Baylor, March 23, 2025 |
| Recorded a walk-off win (run-rule) | vs. Wichita State, April 15, 2025 |
| Run-ruled a Team at home | vs. Wichita State, April 15, 2025 |
| Run-ruled a conference opponent at home | vs. Iowa State, April 12, 2025 |
| Run-ruled a Team at a neutral site | vs. Penn State, March 29, 2025 |
| Run-ruled a conference opponent at a neutral site | vs. Iowa State, May 10, 2019 |
| Run-ruled a Team on the road | at Texas Tech, March 9, 2025 |
| Run-ruled a conference opponent on the road | at Texas Tech, March 9, 2025 |
| Run-ruled a ranked opponent | at Texas Tech, March 9, 2025 |
| 10+ Hits | 11 vs. Utah, May 2, 2025 |
| 15+ Hits | 16 at Wichita State, Feb. 27, 2025 |
| 20+ Hits | 20 at Central Arkansas, March 14, 2019 |
| 5+ Bases on balls | 5 vs. Arizona State, May 8, 2025 |
| 8+ Bases on balls | 9 vs. North Texas, April 30, 2024 |
| 10+ Bases on balls | 10 vs. No. 20 Baylor, March 24, 2023 |
| Did not strikeout | vs. Houston, March 16, 2025 |
| 5+ Strikeouts pitched | 6 vs. Utah, May 4, 2025 |
| 10+ Strikeouts pitched | 10 vs. Utah, May 2, 2025 |
| No walks allowed | at Kansas, April 27, 2025 |

Beat a Top 25 Team at home
 Beat a Top 20 Team at home
 Beat a Top 15 Team at home
 Beat a Top 10 Team at home
 Beat a Top 5 Team at home
 Beat a Top 25 Team on the road
 Beat a Top 20 Team on the road
 Beat a Top 15 Team on the road
 Beat a Top 10 Team on the road
 Beat a Top 5 Team on the road
 Beat a Top 25 team at a neutral site
 Beat a Top 20 team at a neutral site
 Beat a Top 15 team at a neutral site
 Beat a Top 10 Team at a neutral site
 Beat a Top 5 Team at a neutral site

vs. No. 17 Arizona, May 25, 2024
 vs. No. 17 Arizona, May 25, 2024
 vs. No. 17 Arizona, May 25, 2024
 vs. No. 2 Texas, March 30, 2024
 vs. No. 2 Texas, March 30, 2024
 at No. 11 Arizona, April 4, 2025
 at No. 11 Arizona, April 4, 2025
 at No. 11 Arizona, April 4, 2025
 at No. 2 Oklahoma, May 4, 2024
 at No. 2 Oklahoma, May 4, 2024
 vs. No. 16 Nebraska, Feb. 28, 2025
 vs. No. 16 Nebraska, Feb. 28, 2025
 vs. No. 12 Alabama, Feb. 16, 2025
 vs. No. 5 Texas A&M, Feb. 15, 2025
 vs. No. 5 Texas A&M, Feb. 15, 2025

Oklahoma State Individual Batting

| | |
|--|--|
| 6+ At-bats | 6, Kiley Naomi vs. No. 20 Baylor, March 24, 2023 |
| 5+ At-bats | 5, Karli Godwin at North Texas, March 5, 2025 |
| 5+ Hits | 6, Jaime Foutch vs. Nebraska, May 2, 1997 |
| 4+ Hits | 4, Megan Delgadillo vs. Northern Colorado, Feb. 7, 2025 |
| 5+ Runs scored | 5, Vanessa Shippy vs. Texas Tech, April 2, 2016 |
| 4+ Runs scored | 4, Kiley Naomi at Baylor, March 22, 2019 |
| 3+ Doubles | 3, Tallen Edwards at UC Riverside, Feb. 11, 2024 |
| 2+ Doubles | 2, Karli Godwin vs. Iowa State, April 12, 2025 |
| 2+ Triples | 2, Claire Timm vs. Penn State, March 29, 2025 |
| 4+ Consecutive games with a home run | 4, Amanda Hasler, March 22-March 27, 2025 |
| 3+ Consecutive games with a home run | 4, Amanda Hasler, March 22-March 27, 2025 |
| 3+ Home Runs | 3, Kristin Reasnor vs. Central Arkansas, April 13, 2016 |
| 2+ Home Runs | 2, Amanda Hasler at UCF, April 19, 2025 |
| 2+ Home Runs in an inning | 2, Miranda Elish vs. Texas Tech, March 27, 2022 |
| Walk -Off Base Hit | Rosie Davis vs. No. 14 Alabama, Feb. 16, 2025 |
| Walk-Off Home Run | Amanda Hasler vs. Baylor, March 23, 2025 |
| Extra-Inning Home Run | Amanda Hasler at UCF, April 19, 2025 |
| Grand slam | Claire Timm vs. Kansas, April 28, 2024 |
| Pinch-hit Grand Slam | Lexi McDonald at Houston, April 6, 2024 |
| Inside-the-park grand slam | Randee O'Donnell vs. North Texas, April 12, 2017 |
| Inside-the-park home run | Chelsea Alexander at Texas Tech, March 29, 2018 |
| Leadoff home run to start the game | Jilyen Poullard vs. Kentucky, May 18, 2024 |
| Leadoff home run to start a home game | Jilyen Poullard vs. Kentucky, May 18, 2024 |
| Back-to-back home runs | Amanda Hasler and Karli Godwin vs. Wichita State, April 15, 2025 |
| Home runs in consecutive at-bats | Amanda Hasler at UCF, April 19, 2025 |
| Home runs in 3+ consecutive at-bats | 3, Michaela Richbourg at Iowa State, April 13, 2019 |
| Pinch-hit home run | Lexi McDonald vs. Iowa State, April 12, 2025 |
| 3+ Extra-base hits | 3, Tallen Edwards at UC Riverside, Feb. 10, 2024 (2B, 2B, 2B) |
| 8+ Runs batted in | 8, Madi Sue Montgomery vs. San Diego State, Feb. 22, 2019 |
| 7+ Runs batted in | 7, Caroline Wang at Houston, April 7, 2024 |
| 6+ Runs batted in | 7, Caroline Wang at Houston, April 7, 2024 |
| 5+ Runs batted in | 5, Karli Godwin vs. Texas Tech, April 20, 2024 |
| 4+ Runs batted in | 4, Amanda Hasler at UCF, April 19, 2025 |
| 3+ Runs batted in | 4, Amanda Hasler at UCF, April 19, 2025 |
| 5+ Bases on balls | 5, Tiffany Mikkelsen vs. Iowa State, April 11, 2015 |
| 4+ Bases on balls | 4, Kiley Naomi vs. No. 23 Wichita State, April 18, 2023 |
| 3+ Bases on balls | 3, Tallen Edwards vs. North Texas, April 30, 2025 |
| 2+ Bases on balls in the same inning | 2, Vanessa Shippy, vs. South Dakota, April 28, 2018 |
| 2+ Players with 3+ bases on balls in same game | 2, Rylee Bayless and Madi Sue Montgomery vs. Illinois, Feb. 8, 2019 (3 each) |

The Last Time...

Oklahoma State Individual Pitching

| | |
|--|---|
| Perfect game | Kelly Maxwell vs. Florida A&M, Feb. 8, 2020 |
| Combined perfect game | Carrie Eberle (3 IP) & Kelly Maxwell (4 IP) vs. North Texas, March 24, 2021 |
| No-hitter | Lexi Kilfoyl vs. Maine (5 inn.), March 3, 2023 |
| One-hitter | Ruby Meylan at UCF, April 17, 2025 |
| 2+ No-hitters in one season | 2, Miranda Elish, vs. Minnesota, March 9, 2022 and vs. Wichita State, March 18, 2022 |
| Complete game | Ruby Meylan vs. Arizona State, May 8, 2025 |
| Complete game vs. ranked opp. | Ruby Meylan at No. 11 Arizona, April 4, 2025 |
| Complete-game shutout | Ruby Meylan at Kansas, April 25, 2025 |
| Complete-game shutout vs. ranked opp. | Ruby Meylan vs. No. 15 Nebraska Feb. 28, 2025 |
| Consecutive complete-game shutouts | 2, Lexi Kilfoyl vs. No. 2 Texas, March 28, 2024 and No. 2 Texas, March 30, 2024 |
| Consecutive complete-game shutouts vs. ranked opp. | 2, Lexi Kilfoyl vs. No. 2 Texas, March 28, 2024 and No. 2 Texas, March 30, 2024 |
| 7+ Consecutive complete games | 9, Carrie Eberle, from Feb. 14 to March 11, 2020 |
| 6+ Consecutive complete games | 6, Carrie Eberle, from April 1 to April 8, 2021 |
| 5+ Consecutive complete games | 6, Carrie Eberle, from April 1 to April 8, 2021 |
| Save | Ruby Meylan vs. North Texas, April 30, 2025 |
| 5+ Strikeouts | 5, Ruby Meylan vs. Utah, May 4, 2025 |
| 10+ Strikeouts | 10, Ruby Meylan vs. Utah, May 2, 2025 |
| 15+ Strikeouts | 15, Kelly Maxwell vs. No. 22 Arizona State, March 17, 2023 |
| 20+ Strikeouts | 23, Lauren Bay vs. Kansas, March 16, 2003 (11 inn.) |
| 5+ Consecutive strikeouts | 5, Lexi Kilfoyl vs. Kentucky, May 18, 2024 |
| 8+ Consecutive strikeouts | 8, Lauren Bay vs. Wichita State, March 12, 2003 |
| Struck out the side in order | Ruby Meylan vs. Iowa State, April 11, 2025 |
| Struck out the side in order (all looking) | Miranda Elish vs. No. 16 Texas, April 24, 2022 |
| No hits allowed in 4 innings pitched | 5.2 Ruby Meylan at UCF April 17, 2025 |
| No hits allowed in 7 innings pitched | 7.0, Kelly Maxwell vs. Texas Tech, March 25, 2022 |
| No hits allowed in 8 innings pitched | 9.0, Kat Espinosa vs. San Jose State, March 16, 2012 |
| No walks allowed in 5 innings pitched | 5.1 Ruby Meylan, vs. Utah, May 2, 2025 |
| No walks allowed in 7 innings pitched | 7.0 Ruby Meylan, at Kansas, April 27, 2025 |
| 20+ Innings pitched | 24.0, Melanie Roche vs. Kansas, May 2, 1992 |
| 12+ Innings pitched | 12.0, Anna Whiddon vs. Florida State, May 16, 2009 |
| 9+ Innings pitched | 9.0, Kelly Maxwell vs. No. 16 Texas, April 22, 2022 |

Oklahoma State Individual Fielding

| | |
|-------------|---|
| 20+ Putouts | 23, Ryan Realmuto vs. Kansas, March 16, 2003 (11 innings) |
| 15+ Putouts | 15, Karli Godwin vs. Northern Colorado, May 17, 2024 |
| 10+ Putouts | 10, Karli Godwin vs. Arizona State, May 8, 2025 |
| 7+ Assists | 7, Rachel Becker at Texas Tech, April 29, 2023 |
| 5+ Assists | 5, Megan Bloodworth at Kansas, April 28, 2025 |
| 3+ Errors | 4, Rylee Bayless vs. Wichita State, March 8, 2017 |
| 2+ Errors | 2, Rosie Davis vs. Louisiana Tech, Feb. 7, 2025 |

Opponent Team

| | |
|---|---------------------------------------|
| 10+ Runs scored | 12 at UCF, April 18, 2025 |
| 15+ Runs scored | 17 vs. San Diego State, Feb. 25, 2017 |
| Shut out OSU in Stillwater | vs. No. 2 Texas, April 23, 2025 |
| Shut out OSU in Stillwater (Conference Opponent) | vs. Baylor, March 21, 2025 |
| Shut out OSU at opponent home | at No. 11 Arizona, April 6, 2025 |
| Shut out OSU at opponent home (Conference Opponent) | at No. 11 Arizona, April 6, 2025 |
| Shut out OSU at neutral site | vs. No. 9 Florida State, Feb. 6, 2025 |
| Run-ruled OSU | vs. No. 2 Oklahoma, April 9, 2025 |
| 10+ Hits | 11 vs. Iowa State, April 13, 2025 |
| 15+ Hits | 15 vs. Iowa State, March 25, 2018 |
| 20+ Hits | 20 vs. San Diego State, Feb. 24, 2017 |
| 5+ Bases on balls | 5 at Kansas, April 26, 2025 |
| 8+ Bases on balls | 9 at UCF, April 18, 2025 |
| 5+ Strikeouts pitched | 13 vs. Arizona State, May 8, 2025 |
| 10+ Strikeouts pitched | 13 vs. Arizona State, May 8, 2025 |
| 15+ Strikeouts pitched | 16 vs. No. 2 Washington, June 1, 2019 |
| Pitched a no-hitter | at No. 3/3 Oklahoma, May 2, 2018 |

Player Notes



34 Kyra Aycock

Pronounced KAI-ruh

2023 Big 12 All-Freshman Team
Big 12 Pitcher of the Week (March 13, 2022)

Career Highs

Innings Pitched

7.0, three times, last vs. USF, 2/22/24

Fewest Hits (Min. 5 IP)

1, twice, last vs. USF 2/22/24

Fewest ER (Min. 5 IP)

0, nine times, last vs. USF, 2/22/24

Fewest Walks (Min. 5 IP)

0, seven times, last vs. Stetson, 2/21/24

Strikeouts

8 vs. South Dakota State, 3/4/23

Kyra Aycock's 2025 Game-By-Game Stats

| Date | OPPONENT | GS | IP | H | R | ER | BB | SO | 2B | 3B | HR | WP | BK | HBP | IBB | Score | W | L | SV | ERA |
|--------|----------------|----|-----|---|---|----|----|----|----|----|----|----|----|-----|-----|-------|---|---|----|-------|
| Feb 07 | Louisiana Tech | * | 1.1 | 1 | 4 | 2 | 4 | 0 | 0 | 0 | 0 | 0 | 0 | 0 | 0 | 1-6 | 0 | 1 | 0 | 10.50 |
| Feb 15 | Auburn | * | 2.1 | 2 | 1 | 0 | 2 | 1 | 0 | 0 | 0 | 0 | 0 | 0 | 0 | 1-2 | 0 | 1 | 0 | 3.82 |
| Feb 27 | Wichita State | * | 2.0 | 2 | 2 | 1 | 1 | 2 | 1 | 0 | 0 | 0 | 0 | 0 | 0 | 11-2 | 0 | 1 | 0 | 3.71 |
| Feb 28 | Missouri | * | 2.0 | 2 | 2 | 0 | 3 | 1 | 0 | 0 | 0 | 0 | 0 | 0 | 0 | 4-3 | 0 | 1 | 0 | 2.74 |
| Mar 02 | Drake | * | 2.0 | 2 | 1 | 1 | 3 | 1 | 0 | 0 | 0 | 1 | 0 | 0 | 0 | 9-1 | 0 | 1 | 0 | 2.90 |
| Mar 07 | Texas Tech | | 2.0 | 4 | 4 | 4 | 1 | 0 | 2 | 0 | 1 | 0 | 0 | 0 | 0 | 0-9 | 0 | 1 | 0 | 4.80 |
| Mar 27 | Georgia Tech | | 1.2 | 1 | 0 | 0 | 2 | 1 | 0 | 0 | 0 | 0 | 0 | 0 | 0 | 4-6 | 0 | 1 | 0 | 4.20 |
| Mar 29 | Penn State | | 2.0 | 2 | 0 | 0 | 1 | 1 | 0 | 0 | 0 | 0 | 0 | 0 | 0 | 10-2 | 0 | 1 | 0 | 3.65 |
| Apr 05 | Arizona | | 1.1 | 3 | 5 | 5 | 3 | 1 | 0 | 0 | 1 | 1 | 0 | 0 | 0 | 4-12 | 0 | 1 | 0 | 5.46 |
| Apr 18 | UCF | | 4.1 | 5 | 3 | 2 | 3 | 3 | 0 | 0 | 0 | 1 | 0 | 0 | 0 | 6-12 | 0 | 1 | 0 | 5.00 |
| May 03 | Utah | | 1.0 | 0 | 0 | 0 | 0 | 0 | 0 | 0 | 0 | 0 | 0 | 0 | 0 | 5-0 | 0 | 1 | 0 | 4.77 |
| May 04 | Utah | | 0.1 | 3 | 1 | 1 | 1 | 1 | 1 | 0 | 0 | 0 | 0 | 0 | 0 | 4-1 | 0 | 1 | 0 | 5.01 |

Kyra Aycock's Career Stats

| Year | ERA | W | L | App | GS | CG | SHO | CBO | SV | IP | H | R | ER | BB | SO | 2B | 3B | HR | BF | B/Avg | WP | HBP | BK | SFA | SHA |
|-------|------|----|---|-----|----|----|-----|-----|----|-------|-----|-----|----|----|-----|----|----|----|-----|-------|----|-----|----|-----|-----|
| 2023 | 2.51 | 9 | 2 | 26 | 13 | 6 | 5 | 5 | 1 | 95 | 96 | 39 | 34 | 26 | 65 | 10 | 1 | 5 | 397 | .264 | 1 | 4 | 0 | 0 | 3 |
| 2024 | 3.62 | 7 | 3 | 20 | 15 | 2 | 0 | 2 | 1 | 75.1 | 74 | 53 | 39 | 41 | 47 | 14 | 1 | 9 | 344 | .250 | 8 | 4 | 0 | 2 | 1 |
| 2025 | 5.01 | 0 | 1 | 12 | 5 | 0 | 0 | 1 | 0 | 22.1 | 27 | 23 | 16 | 24 | 12 | 4 | 0 | 2 | 114 | .310 | 3 | 0 | 0 | 0 | 3 |
| TOTAL | 3.23 | 16 | 6 | 58 | 33 | 8 | 5 | 8 | 2 | 192.2 | 197 | 115 | 89 | 91 | 124 | 28 | 2 | 16 | 855 | .264 | 12 | 8 | 0 | 2 | 7 |



55 Megan Bloodworth

2022 NFCA Second Team All-Region
2022 Schutt Sports/NFCA DI Freshman of the Year Top 25 Finalist
Big 12 Player of the Week (March 4, 2025)
2025 All-Big 12 Defensive Team (SS)

Career Highs

Hits

3, twice, last vs. Wichita State, 2/27/25

Runs Scored

3, vs. Wichita State, 2/27/25

Stolen Bases

2, twice, last vs. South Dakota State, 2/23/25

Runs Batted In

5 vs. Southern Utah, 2/11/22

Home Runs

2, twice, last at New Mexico State, 2/25/23

Megan Bloodworth's 2025 Game-By-Game Stats

| Date | OPPONENT | GS | AB | R | H | RBI | 2B | 3B | HR | BB | IBB | SB | CS | HBP | SAC | SF | GDP | K | PO | A | E | Avg | |
|--------|--------------------|----|----|---|---|-----|----|----|----|----|-----|----|----|-----|-----|----|-----|---|----|---|---|-----|------|
| Feb 06 | Florida State | * | 2 | 1 | 1 | 0 | 0 | 0 | 0 | 0 | 0 | 2 | 0 | 1 | 0 | 0 | 0 | 0 | 2 | 2 | 0 | 0 | .500 |
| Feb 07 | Louisiana Tech | * | 3 | 0 | 1 | 0 | 0 | 0 | 0 | 0 | 0 | 0 | 0 | 0 | 0 | 0 | 0 | 0 | 0 | 1 | 0 | 0 | .400 |
| Feb 07 | Northern Colorado | * | 2 | 1 | 1 | 0 | 0 | 0 | 0 | 0 | 0 | 0 | 0 | 0 | 0 | 0 | 0 | 0 | 0 | 3 | 0 | 0 | .429 |
| Feb 08 | Florida State | * | 1 | 0 | 0 | 0 | 0 | 0 | 0 | 0 | 0 | 0 | 0 | 0 | 0 | 0 | 0 | 0 | 0 | 1 | 0 | 0 | .375 |
| Feb 14 | UCLA | * | 3 | 0 | 0 | 0 | 0 | 0 | 0 | 0 | 0 | 0 | 0 | 0 | 0 | 0 | 0 | 2 | 1 | 2 | 0 | 0 | .273 |
| Feb 14 | Kentucky | * | 2 | 1 | 0 | 0 | 0 | 0 | 0 | 0 | 0 | 0 | 0 | 1 | 0 | 0 | 0 | 1 | 2 | 0 | 1 | 0 | .231 |
| Feb 15 | Texas A&M | * | 1 | 0 | 0 | 0 | 0 | 0 | 0 | 0 | 0 | 0 | 0 | 0 | 0 | 0 | 0 | 0 | 1 | 1 | 1 | 0 | .214 |
| Feb 15 | Auburn | * | 1 | 0 | 0 | 0 | 0 | 0 | 0 | 0 | 0 | 0 | 0 | 0 | 1 | 0 | 0 | 0 | 5 | 4 | 0 | 0 | .200 |
| Feb 16 | Alabama | * | 2 | 0 | 0 | 0 | 0 | 0 | 0 | 0 | 0 | 0 | 0 | 0 | 0 | 0 | 1 | 0 | 1 | 1 | 0 | 0 | .176 |
| Feb 23 | SIUE | * | 1 | 1 | 1 | 2 | 0 | 0 | 1 | 0 | 0 | 0 | 0 | 0 | 1 | 1 | 0 | 0 | 0 | 0 | 0 | 0 | .222 |
| Feb 23 | South Dakota St. | * | 1 | 2 | 0 | 0 | 0 | 0 | 0 | 2 | 0 | 2 | 0 | 0 | 0 | 0 | 0 | 0 | 2 | 2 | 0 | 0 | .211 |
| Feb 24 | Central Arkansas | * | 3 | 2 | 3 | 3 | 0 | 0 | 1 | 0 | 0 | 1 | 0 | 0 | 0 | 0 | 0 | 0 | 0 | 5 | 0 | 0 | .318 |
| Feb 27 | South Dakota State | * | 2 | 0 | 0 | 0 | 0 | 0 | 0 | 0 | 0 | 0 | 0 | 0 | 0 | 0 | 0 | 0 | 0 | 4 | 0 | 0 | .292 |
| Feb 27 | Wichita State | * | 3 | 3 | 3 | 2 | 0 | 0 | 1 | 0 | 0 | 0 | 0 | 0 | 0 | 0 | 0 | 0 | 0 | 1 | 1 | 0 | .370 |
| Feb 28 | Nebraska | * | 3 | 1 | 2 | 1 | 0 | 0 | 1 | 0 | 0 | 0 | 0 | 0 | 0 | 0 | 0 | 0 | 1 | 1 | 1 | 0 | .400 |
| Feb 28 | Missouri | * | 2 | 1 | 1 | 0 | 0 | 0 | 0 | 0 | 0 | 0 | 0 | 0 | 1 | 0 | 0 | 0 | 1 | 1 | 1 | 0 | .406 |
| Mar 02 | Drake | * | 3 | 0 | 0 | 0 | 0 | 0 | 0 | 0 | 0 | 0 | 0 | 0 | 0 | 0 | 0 | 0 | 1 | 2 | 0 | 0 | .371 |
| Mar 02 | Tulsa | * | 2 | 1 | 1 | 2 | 0 | 0 | 0 | 0 | 0 | 0 | 0 | 0 | 0 | 0 | 0 | 0 | 0 | 1 | 0 | 0 | .378 |
| Mar 05 | North Texas | * | 2 | 1 | 1 | 1 | 0 | 0 | 0 | 1 | 0 | 0 | 0 | 0 | 1 | 0 | 0 | 1 | 0 | 2 | 0 | 0 | .385 |
| Mar 07 | Texas Tech | * | 2 | 0 | 0 | 0 | 0 | 0 | 0 | 0 | 0 | 0 | 0 | 0 | 0 | 0 | 0 | 0 | 1 | 0 | 1 | 0 | .366 |
| Mar 07 | Texas Tech | * | 2 | 0 | 1 | 0 | 0 | 0 | 0 | 0 | 0 | 0 | 0 | 0 | 0 | 0 | 0 | 0 | 0 | 1 | 2 | 0 | .372 |
| Mar 09 | Texas Tech | * | 4 | 0 | 0 | 0 | 0 | 0 | 0 | 0 | 0 | 0 | 0 | 0 | 0 | 0 | 0 | 0 | 2 | 0 | 1 | 0 | .340 |
| Mar 16 | Houston | * | 3 | 1 | 2 | 2 | 0 | 1 | 1 | 0 | 0 | 0 | 0 | 0 | 0 | 0 | 0 | 0 | 0 | 2 | 0 | 0 | .360 |
| Mar 21 | Baylor | * | 3 | 0 | 1 | 0 | 1 | 0 | 0 | 0 | 0 | 0 | 0 | 0 | 0 | 0 | 0 | 0 | 1 | 1 | 1 | 0 | .358 |
| Mar 22 | Baylor | * | 2 | 0 | 0 | 0 | 0 | 0 | 0 | 0 | 0 | 0 | 0 | 0 | 0 | 1 | 0 | 0 | 0 | 1 | 3 | 0 | .345 |
| Mar 23 | Baylor | * | 4 | 0 | 0 | 0 | 0 | 0 | 0 | 0 | 0 | 0 | 0 | 0 | 0 | 0 | 0 | 0 | 2 | 5 | 0 | 0 | .322 |
| Mar 26 | Georgia | * | 2 | 0 | 0 | 0 | 0 | 0 | 0 | 0 | 0 | 0 | 0 | 0 | 0 | 0 | 0 | 0 | 1 | 1 | 0 | 0 | .311 |
| Mar 27 | Georgia Tech | * | 1 | 1 | 0 | 0 | 0 | 0 | 0 | 0 | 0 | 0 | 0 | 0 | 0 | 0 | 0 | 0 | 0 | 2 | 0 | 0 | .306 |
| Mar 28 | Georgia Tech | * | 2 | 0 | 1 | 1 | 0 | 0 | 0 | 0 | 0 | 0 | 2 | 0 | 0 | 0 | 0 | 0 | 1 | 5 | 0 | 0 | .312 |
| Mar 29 | Penn State | * | 3 | 0 | 1 | 1 | 0 | 0 | 0 | 0 | 0 | 0 | 0 | 0 | 0 | 0 | 0 | 0 | 0 | 2 | 0 | 0 | .313 |
| Apr 02 | Arizona State | * | 3 | 2 | 2 | 1 | 0 | 0 | 1 | 0 | 0 | 0 | 0 | 0 | 0 | 0 | 0 | 0 | 0 | 1 | 4 | 0 | .329 |
| Apr 04 | Arizona | * | 3 | 0 | 1 | 0 | 0 | 0 | 0 | 0 | 0 | 0 | 0 | 0 | 0 | 0 | 0 | 0 | 2 | 0 | 0 | 0 | .329 |
| Apr 05 | Arizona | * | 1 | 0 | 0 | 0 | 0 | 0 | 0 | 1 | 0 | 0 | 0 | 0 | 0 | 0 | 0 | 0 | 0 | 3 | 1 | 0 | .324 |
| Apr 06 | Arizona | * | 3 | 0 | 0 | 0 | 0 | 0 | 0 | 0 | 0 | 0 | 0 | 0 | 0 | 0 | 0 | 0 | 0 | 1 | 1 | 0 | .312 |
| Apr 09 | Oklahoma | * | 2 | 0 | 1 | 0 | 0 | 0 | 0 | 0 | 0 | 0 | 0 | 0 | 0 | 0 | 0 | 0 | 0 | 1 | 1 | 0 | .316 |
| Apr 11 | Iowa State | * | 3 | 1 | 2 | 1 | 1 | 0 | 1 | 0 | 0 | 0 | 0 | 0 | 0 | 0 | 0 | 0 | 0 | 2 | 0 | 0 | .329 |
| Apr 12 | Iowa State | * | 3 | 2 | 2 | 3 | 0 | 0 | 1 | 0 | 0 | 0 | 0 | 0 | 0 | 0 | 0 | 0 | 0 | 1 | 0 | 0 | .341 |
| Apr 13 | Iowa State | * | 4 | 1 | 1 | 0 | 0 | 0 | 0 | 0 | 0 | 0 | 0 | 0 | 0 | 0 | 0 | 0 | 0 | 1 | 3 | 1 | .337 |
| Apr 15 | Wichita State | * | 1 | 1 | 1 | 2 | 1 | 0 | 0 | 2 | 0 | 0 | 0 | 0 | 0 | 0 | 0 | 0 | 2 | 1 | 0 | 0 | .344 |
| Apr 17 | UCF | * | 4 | 0 | 0 | 0 | 0 | 0 | 0 | 0 | 0 | 0 | 0 | 0 | 0 | 0 | 0 | 0 | 1 | 0 | 3 | 0 | .330 |
| Apr 18 | UCF | * | 3 | 0 | 1 | 3 | 0 | 0 | 0 | 0 | 0 | 0 | 0 | 0 | 0 | 0 | 1 | 0 | 1 | 2 | 4 | 0 | .330 |
| Apr 19 | UCF | * | 3 | 0 | 0 | 0 | 0 | 0 | 0 | 0 | 0 | 0 | 0 | 0 | 0 | 0 | 0 | 0 | 0 | 1 | 1 | 0 | .320 |
| Apr 23 | Texas | * | 2 | 0 | 0 | 0 | 0 | 0 | 0 | 0 | 0 | 0 | 0 | 0 | 1 | 0 | 1 | 0 | 1 | 2 | 0 | 0 | .314 |
| Apr 25 | Kansas | * | 3 | 1 | 1 | 0 | 0 | 0 | 0 | 0 | 0 | 1 | 0 | 0 | 0 | 0 | 0 | 0 | 1 | 3 | 0 | 0 | .314 |
| Apr 26 | Kansas | * | 2 | 0 | 0 | 0 | 0 | 0 | 0 | 0 | 0 | 0 | 0 | 0 | 1 | 0 | 0 | 0 | 1 | 5 | 0 | 0 | .308 |
| Apr 27 | Kansas | * | 2 | 0 | 0 | 0 | 0 | 0 | 0 | 1 | 0 | 0 | 0 | 0 | 0 | 0 | 0 | 0 | 2 | 1 | 0 | 0 | .303 |
| Apr 30 | North Texas | * | 2 | 0 | 0 | 0 | 0 | 0 | 0 | 1 | 0 | 0 | 0 | 0 | 0 | 0 | 0 | 1 | 1 | 0 | 2 | 0 | .297 |
| May 02 | Utah | * | 3 | 1 | 1 | 1 | 1 | 0 | 0 | 0 | 0 | 0 | 0 | 0 | 0 | 0 | 0 | 0 | 2 | 1 | 0 | 0 | .298 |
| May 03 | Utah | * | 1 | 0 | 1 | 0 | 0 | 0 | 0 | 1 | 0 | 1 | 0 | 0 | 0 | 0 | 0 | 0 | 1 | 2 | 0 | 0 | .304 |
| May 04 | Utah | * | 2 | 1 | 1 | 1 | 0 | 0 | 0 | 0 | 0 | 0 | 0 | 0 | 0 | 0 | 1 | 0 | 1 | 4 | 0 | 0 | .308 |
| May 08 | Arizona State | * | 3 | 1 | 1 | 0 | 1 | 0 | 0 | 0 | 0 | 0 | 0 | 0 | 0 | 0 | 0 | 0 | 2 | 2 | 0 | 0 | .308 |

Player Notes



4 RyLee Crandall

Pronounced Crandle

Big 12 Pitcher of the Week (May 9, 2023)
2023 All-Big 12 Freshman Team
2023 Academic All-Big 12 Rookie Team
Big 12 Pitcher of the Week (March 12, 2024)
2024 Spring Academic All-Big 12 First Team

Career Highs

Innings Pitched

8.0 at Oklahoma State, 3/23/23

Fewest Hits (Min. 5 IP)

1, four times, last vs. Iowa State, 3/28/24

Fewest ER (Min. 5 IP)

0, 13 times, last vs. Utah, 5/3/25

Fewest Walks (Min. 5 IP)

0, seven times, last at Louisiana, 5/18/24

Strikeouts

11 vs. Army, 2/19/23

RyLee Crandall 2025 Game-By-Game Stats

| Date | Opponent | GS | IP | H | R | ER | BB | SO | 2B | 3B | HR | WP | BK | HBP | IBB | Score | W | L | SV | ERA |
|--------|------------------|-------|----|---|---|----|----|----|----|----|----|----|----|-----|-----|-------|---|---|----|-------|
| Feb 06 | Florida State | 2.0 | 2 | 4 | 4 | 2 | 1 | 0 | 0 | 2 | 0 | 0 | 0 | 0 | 0 | 9-6 | 0 | 0 | 0 | 14.00 |
| Feb 07 | Louisiana Tech | 4.2 | 4 | 2 | 2 | 0 | 4 | 1 | 0 | 0 | 0 | 0 | 0 | 0 | 0 | 1-6 | 0 | 0 | 0 | 6.30 |
| Feb 08 | Louisiana State | 1.2 | 5 | 5 | 4 | 1 | 2 | 0 | 0 | 0 | 0 | 1 | 0 | 2 | 0 | 0-8 | 0 | 0 | 0 | 8.40 |
| Feb 14 | UCLA | * 0.2 | 5 | 3 | 3 | 0 | 0 | 4 | 0 | 0 | 0 | 0 | 0 | 0 | 0 | 4-6 | 0 | 1 | 0 | 10.11 |
| Feb 15 | Auburn | 2.0 | 2 | 1 | 1 | 1 | 1 | 0 | 0 | 1 | 0 | 0 | 0 | 0 | 0 | 1-2 | 0 | 2 | 0 | 8.91 |
| Feb 23 | South Dakota St. | * 4.0 | 3 | 2 | 2 | 2 | 3 | 1 | 0 | 2 | 0 | 0 | 0 | 0 | 0 | 5-2 | 0 | 2 | 0 | 7.47 |
| Mar 27 | Georgia Tech | 3.0 | 4 | 3 | 3 | 0 | 1 | 1 | 0 | 1 | 0 | 0 | 0 | 0 | 0 | 4-6 | 0 | 2 | 0 | 7.39 |
| Mar 29 | Penn State | * 2.0 | 1 | 0 | 0 | 2 | 3 | 0 | 0 | 0 | 0 | 0 | 0 | 0 | 0 | 10-2 | 1 | 2 | 0 | 6.65 |
| Apr 05 | Arizona | * 2.0 | 3 | 2 | 1 | 0 | 0 | 1 | 1 | 0 | 0 | 0 | 0 | 1 | 0 | 4-12 | 1 | 2 | 0 | 6.36 |
| Apr 12 | Iowa State | * 4.1 | 3 | 1 | 1 | 2 | 3 | 1 | 0 | 1 | 1 | 0 | 0 | 0 | 0 | 10-1 | 2 | 2 | 0 | 5.58 |
| Apr 13 | Iowa State | 2.0 | 3 | 1 | 1 | 0 | 1 | 1 | 0 | 1 | 0 | 0 | 0 | 0 | 0 | 4-8 | 2 | 2 | 0 | 5.44 |
| Apr 15 | Wichita State | * 4.0 | 3 | 2 | 1 | 3 | 2 | 2 | 0 | 0 | 0 | 0 | 0 | 0 | 0 | 10-2 | 3 | 2 | 0 | 4.98 |
| Apr 18 | UCF | * 1.0 | 3 | 5 | 3 | 2 | 0 | 0 | 0 | 0 | 0 | 1 | 0 | 1 | 0 | 6-12 | 3 | 3 | 0 | 5.46 |
| Apr 23 | Texas | 1.2 | 2 | 1 | 0 | 1 | 0 | 0 | 0 | 0 | 0 | 0 | 0 | 0 | 0 | 0-1 | 3 | 4 | 0 | 5.40 |
| Apr 26 | Kansas | * 5.0 | 3 | 2 | 1 | 3 | 4 | 0 | 0 | 1 | 0 | 0 | 0 | 0 | 0 | 4-2 | 3 | 4 | 0 | 4.90 |
| Apr 27 | Kansas | 0.2 | 0 | 0 | 0 | 0 | 1 | 0 | 0 | 0 | 0 | 0 | 0 | 0 | 0 | 2-3 | 3 | 4 | 0 | 4.82 |
| Apr 30 | North Texas | * 4.1 | 2 | 1 | 1 | 2 | 2 | 1 | 0 | 0 | 0 | 0 | 0 | 0 | 0 | 6-1 | 4 | 4 | 0 | 4.51 |
| May 03 | Utah | * 6.0 | 4 | 0 | 0 | 1 | 3 | 0 | 0 | 0 | 0 | 0 | 0 | 0 | 0 | 5-0 | 5 | 4 | 0 | 3.98 |

RyLee Crandall's Career Statistics

| Year | ERA | W | L | App | GS | CG | SHO | CBO | SV | IP | H | R | ER | BB | SO | 2B | 3B | HR | BF | B/Avg | WP | HBP | BK | SFA | SHA |
|-------|------|----|----|-----|----|----|-----|-----|----|-------|-----|-----|-----|-----|-----|----|----|----|------|-------|----|-----|----|-----|-----|
| 2023* | 3.93 | 16 | 6 | 36 | 23 | 5 | 1 | 5 | 2 | 130.2 | 121 | 72 | 57 | 64 | 85 | 25 | 2 | 10 | 585 | .245 | 3 | 9 | 0 | 7 | 11 |
| 2024* | 3.20 | 17 | 9 | 37 | 28 | 14 | 4 | 4 | 1 | 155.1 | 151 | 78 | 71 | 58 | 112 | 29 | 1 | 19 | 676 | .255 | 9 | 14 | 0 | 3 | 8 |
| 2025 | 3.98 | 5 | 4 | 18 | 10 | 0 | 0 | 1 | 0 | 51.0 | 52 | 35 | 29 | 21 | 32 | 13 | 1 | 9 | 225 | .265 | 3 | 4 | 0 | 2 | 2 |
| Total | 3.27 | 38 | 19 | 91 | 61 | 19 | 5 | 10 | 3 | 336.3 | 324 | 185 | 157 | 143 | 229 | 67 | 4 | 38 | 1486 | .253 | 15 | 27 | 0 | 12 | 21 |

* 2023-24 at Baylor



26 Rosie Davis

2024 TUCCI/NFCA DI Freshman of the Year Top 25 Finalist
2024 All-Big 12 Freshman Team
2024 NFCA Third Team All-Region
2024 Softball America Freshman All-America
2024 DI Softball Freshman All-America
2025 All-Big 12 First Team

Career Highs

Hits

3, four times, last vs. Iowa State, 4/12/25

Runs Scored

3, at BYU, 3/23/24

Stolen Bases

1, seven times, last at Arizona State, 4/2/25

Runs Batted In

3, nine times, last vs. Iowa State, 4/11/25

Home Runs

1, 16 times, last at Kansas, 4/26/25

Rosie Davis' 2025 Game-By-Game Stats

| Date | OPPONENT | GS | AB | R | H | RBI | 2B | 3B | HR | BB | IBB | SB | CS | HBP | SAC | SF | GDP | K | PO | A | E | Avg | |
|--------|--------------------|----|----|---|---|-----|----|----|----|----|-----|----|----|-----|-----|----|-----|---|----|---|------|------|------|
| Feb 06 | Florida State | * | 3 | 0 | 0 | 0 | 0 | 0 | 0 | 0 | 0 | 0 | 0 | 0 | 0 | 0 | 0 | 0 | 1 | 0 | 2 | .000 | |
| Feb 07 | Louisiana Tech | * | 2 | 0 | 1 | 0 | 0 | 0 | 0 | 0 | 0 | 1 | 0 | 0 | 1 | 0 | 0 | 0 | 4 | 2 | .200 | | |
| Feb 07 | Northern Colorado | * | 3 | 0 | 0 | 0 | 0 | 0 | 0 | 0 | 0 | 0 | 0 | 0 | 0 | 0 | 0 | 0 | 1 | 1 | 0 | .125 | |
| Feb 08 | Florida State | * | 2 | 0 | 0 | 0 | 0 | 0 | 0 | 0 | 0 | 0 | 0 | 0 | 0 | 0 | 0 | 0 | 1 | 0 | 1 | .100 | |
| Feb 14 | UCLA | * | 2 | 1 | 1 | 2 | 0 | 0 | 1 | 0 | 0 | 0 | 0 | 0 | 1 | 0 | 0 | 1 | 0 | 4 | 0 | .167 | |
| Feb 14 | Kentucky | * | 3 | 1 | 2 | 2 | 0 | 0 | 1 | 1 | 0 | 0 | 0 | 0 | 0 | 0 | 0 | 0 | 0 | 2 | 1 | .267 | |
| Feb 15 | Texas A&M | * | 3 | 2 | 2 | 2 | 1 | 0 | 0 | 1 | 0 | 0 | 0 | 0 | 0 | 0 | 0 | 1 | 0 | 0 | 0 | .333 | |
| Feb 15 | Auburn | * | 3 | 0 | 1 | 0 | 0 | 0 | 0 | 1 | 0 | 1 | 0 | 0 | 0 | 0 | 0 | 0 | 0 | 2 | 0 | .333 | |
| Feb 16 | Alabama | * | 3 | 0 | 1 | 2 | 0 | 0 | 0 | 1 | 0 | 0 | 0 | 0 | 0 | 0 | 0 | 0 | 2 | 1 | 0 | .333 | |
| Feb 23 | SIUE | * | 3 | 1 | 2 | 3 | 1 | 0 | 0 | 0 | 0 | 0 | 0 | 0 | 0 | 0 | 0 | 0 | 0 | 2 | 0 | .370 | |
| Feb 23 | South Dakota St. | * | 3 | 0 | 1 | 2 | 0 | 0 | 0 | 1 | 0 | 0 | 0 | 0 | 0 | 0 | 0 | 1 | 0 | 1 | 0 | .367 | |
| Feb 24 | Central Arkansas | * | 4 | 1 | 2 | 3 | 0 | 0 | 1 | 0 | 0 | 0 | 0 | 0 | 0 | 0 | 0 | 0 | 2 | 2 | 1 | .382 | |
| Feb 27 | South Dakota State | * | 2 | 0 | 1 | 1 | 1 | 0 | 0 | 1 | 0 | 0 | 0 | 0 | 0 | 0 | 0 | 0 | 0 | 3 | 3 | .389 | |
| Feb 27 | Wichita State | * | 4 | 1 | 1 | 3 | 1 | 0 | 0 | 0 | 0 | 0 | 0 | 0 | 0 | 0 | 0 | 0 | 1 | 2 | 0 | .375 | |
| Feb 28 | Nebraska | * | 3 | 0 | 0 | 0 | 0 | 0 | 0 | 0 | 0 | 0 | 0 | 0 | 0 | 0 | 0 | 0 | 2 | 2 | 1 | 0 | .349 |
| Feb 28 | Missouri | * | 4 | 0 | 1 | 1 | 1 | 0 | 0 | 0 | 0 | 0 | 0 | 0 | 0 | 0 | 0 | 0 | 1 | 5 | 0 | .340 | |
| Mar 02 | Drake | * | 4 | 1 | 1 | 1 | 0 | 0 | 0 | 0 | 0 | 0 | 0 | 0 | 0 | 0 | 0 | 0 | 1 | 5 | 0 | .333 | |
| Mar 02 | Tulsa | * | 3 | 0 | 1 | 3 | 0 | 0 | 0 | 0 | 0 | 0 | 0 | 0 | 0 | 0 | 0 | 0 | 0 | 0 | 0 | .333 | |
| Mar 05 | North Texas | * | 4 | 2 | 1 | 3 | 0 | 0 | 1 | 1 | 0 | 0 | 0 | 0 | 0 | 0 | 0 | 0 | 0 | 2 | 0 | .328 | |
| Mar 07 | Texas Tech | * | 2 | 0 | 1 | 0 | 0 | 0 | 0 | 0 | 0 | 0 | 0 | 0 | 0 | 0 | 0 | 0 | 1 | 4 | 0 | .333 | |
| Mar 07 | Texas Tech | * | 3 | 0 | 1 | 0 | 0 | 0 | 0 | 0 | 0 | 0 | 0 | 0 | 0 | 0 | 0 | 0 | 0 | 2 | 0 | .333 | |
| Mar 09 | Texas Tech | * | 1 | 2 | 1 | 1 | 0 | 0 | 0 | 3 | 0 | 1 | 0 | 0 | 0 | 0 | 0 | 0 | 0 | 3 | 0 | .344 | |
| Mar 16 | Houston | * | 2 | 0 | 0 | 0 | 0 | 0 | 0 | 1 | 0 | 0 | 0 | 0 | 0 | 0 | 0 | 0 | 0 | 1 | 1 | 0 | .333 |
| Mar 21 | Baylor | * | 3 | 0 | 0 | 0 | 0 | 0 | 0 | 0 | 0 | 0 | 0 | 0 | 0 | 0 | 0 | 0 | 1 | 3 | 0 | .319 | |
| Mar 22 | Baylor | * | 3 | 0 | 1 | 1 | 0 | 0 | 0 | 1 | 0 | 0 | 0 | 0 | 0 | 0 | 0 | 0 | 0 | 4 | 3 | .319 | |
| Mar 23 | Baylor | * | 3 | 1 | 3 | 0 | 2 | 0 | 0 | 0 | 0 | 0 | 0 | 0 | 0 | 0 | 0 | 0 | 2 | 4 | 1 | .347 | |
| Mar 26 | Georgia | * | 2 | 2 | 1 | 0 | 0 | 0 | 0 | 2 | 0 | 0 | 0 | 0 | 0 | 0 | 0 | 0 | 0 | 3 | 2 | 1 | .351 |
| Mar 27 | Georgia Tech | * | 4 | 1 | 2 | 1 | 0 | 0 | 0 | 0 | 0 | 0 | 0 | 0 | 0 | 0 | 0 | 0 | 2 | 1 | 1 | 0 | .358 |
| Mar 28 | Georgia Tech | * | 1 | 0 | 0 | 1 | 0 | 0 | 0 | 1 | 0 | 0 | 0 | 0 | 0 | 0 | 1 | 0 | 3 | 1 | 0 | .354 | |
| Mar 29 | Penn State | * | 4 | 1 | 2 | 0 | 0 | 0 | 0 | 0 | 0 | 1 | 0 | 0 | 0 | 0 | 0 | 0 | 0 | 1 | 1 | 0 | .360 |
| Apr 02 | Arizona State | * | 3 | 0 | 1 | 1 | 0 | 0 | 0 | 0 | 0 | 1 | 0 | 0 | 1 | 0 | 0 | 0 | 2 | 3 | 4 | 0 | .360 |
| Apr 04 | Arizona | * | 4 | 1 | 1 | 3 | 0 | 0 | 1 | 0 | 0 | 0 | 0 | 0 | 0 | 0 | 0 | 0 | 0 | 3 | 6 | 0 | .355 |
| Apr 05 | Arizona | * | 3 | 1 | 1 | 0 | 0 | 0 | 0 | 0 | 0 | 0 | 0 | 0 | 0 | 0 | 0 | 0 | 1 | 0 | 1 | 0 | .354 |
| Apr 06 | Arizona | * | 3 | 0 | 1 | 0 | 0 | 0 | 0 | 0 | 0 | 0 | 0 | 0 | 0 | 0 | 0 | 0 | 1 | 2 | 0 | .354 | |
| Apr 09 | Oklahoma | * | 3 | 2 | 1 | 1 | 0 | 0 | 1 | 0 | 0 | 0 | 0 | 0 | 0 | 0 | 0 | 0 | 1 | 2 | 0 | .353 | |
| Apr 11 | Iowa State | * | 4 | 1 | 2 | 3 | 0 | 0 | 1 | 0 | 0 | 0 | 0 | 0 | 0 | 0 | 0 | 0 | 0 | 2 | 2 | 0 | .358 |
| Apr 12 | Iowa State | * | 4 | 1 | 3 | 1 | 1 | 0 | 0 | 0 | 0 | 0 | 0 | 0 | 0 | 0 | 0 | 0 | 0 | 1 | 3 | 0 | .373 |
| Apr 13 | Iowa State | * | 2 | 0 | 0 | 0 | 0 | 0 | 0 | 2 | 0 | 0 | 0 | 0 | 0 | 0 | 0 | 0 | 0 | 5 | 0 | 0 | .366 |
| Apr 15 | Wichita State | * | 3 | 1 | 1 | 2 | 1 | 0 | 0 | 0 | 0 | 1 | 0 | 0 | 0 | 0 | 0 | 0 | 0 | 4 | 1 | 0 | .365 |
| Apr 17 | UCF | * | 3 | 1 | 2 | 1 | 0 | 0 | 0 | 0 | 0 | 0 | 0 | 0 | 0 | 0 | 0 | 0 | 1 | 3 | 3 | 0 | .373 |
| Apr 18 | UCF | * | 2 | 0 | 1 | 0 | 0 | 0 | 0 | 1 | 0 | 0 | 0 | 1 | 0 | 0 | 0 | 0 | 0 | 1 | 1 | 1 | .375 |
| Apr 19 | UCF | * | 1 | 2 | 0 | 0 | 0 | 0 | 0 | 3 | 0 | 1 | 0 | 0 | 0 | 0 | 0 | 0 | 0 | 1 | 2 | 0 | .372 |
| Apr 23 | Texas | * | 2 | 0 | 0 | 0 | 0 | 0 | 0 | 1 | 0 | 0 | 0 | 0 | 0 | 0 | 0 | 0 | 0 | 1 | 3 | 0 | .366 |
| Apr 25 | Kansas | * | 4 | 0 | 0 | 0 | 0 | 0 | 0 | 0 | 0 | 0 | 0 | 0 | 0 | 0 | 0 | 0 | 0 | 0 | 3 | 0 | .354 |
| Apr 26 | Kansas | * | 4 | 1 | 1 | 2 | 0 | 0 | 1 | 0 | 0 | 0 | 0 | 0 | 0 | 0 | 0 | 0 | 0 | 2 | 0 | .351 | |
| Apr 27 | Kansas | * | 2 | 0 | 1 | 0 | 0 | 0 | 0 | 1 | 0 | 0 | 0 | 0 | 0 | 0 | 0 | 0 | 0 | 1 | 1 | 0 | .353 |
| Apr 30 | North Texas | * | 2 | 0 | 0 | 0 | 0 | 0 | 0 | 2 | 0 | 0 | 0 | 0 | 0 | 0 | 0 | 0 | 0 | 1 | 1 | 0 | .348 |
| May 02 | Utah | * | 3 | 0 | 1 | 0 | 0 | 0 | 0 | 1 | 0 | 0 | 0 | 0 | 0 | 0 | 0 | 0 | 0 | 1 | 0 | 0 | .348 |
| May 03 | Utah | * | 2 | 1 | 0 | 0 | 0 | 0 | 0 | 0 | 0 | 0 | 1 | 0 | 0 | 0 | 0 | 0 | 1 | 3 | 0 | .343 | |
| May 04 | Utah | * | 2 | 0 | 2 | 1 | 0 | 0 | 2 | 0 | 0 | 0 | 0 | 0 | 0 | 0 | 0 | 0 | 0 | 1 | 3 | 0 | .352 |
| May 08 | Arizona State | * | 4 | 0 | 1 | 1 | 0 | 0 | 0 | 0 | 0 | 0 | 0 | 0 | 0 | 0 | 0 | 0 | 2 | 3 | 1 | 0 | .344 |

Player Notes



37 Megan Delgadillo

Pronounced del-guh-DEE-yo
2021 Second Team All-Big West
2022 First Team All-Big West
2022 Big West Field Player of the Year
2022 NFCA Second Team All-Region
2024 First Team All-Big West
2024 NFCA First Team All-Region
2024 NFCA Golden Shoe

Career Highs

Hits - 5, vs. BYU, 2/17/24
Runs Scored - 3, 15 times, last vs. Penn State, 3/29/25
Stolen Bases - 4, three times, last vs. UC Riverside, 3/28/24
Runs Batted In - 3, five times, last vs. Cal Poly 4/27/24
Home Runs - 1, vs. Utah, 2/22/20

Megan Delgadillo's 2025 Game-By-Game Stats

| Date | OPPONENT | GS | AB | R | H | RBI | 2B | 3B | HR | BB | IBB | SB | CS | HBP | SAC | SF | GDP | K | PO | A | E | Avg |
|--------|--------------------|----|----|---|---|-----|----|----|----|----|-----|----|----|-----|-----|----|-----|---|----|---|---|------|
| Feb 06 | Florida State | * | 4 | 1 | 3 | 1 | 1 | 0 | 0 | 0 | 0 | 3 | 0 | 0 | 0 | 0 | 0 | 0 | 0 | 0 | 0 | .750 |
| Feb 07 | Louisiana Tech | * | 4 | 0 | 1 | 0 | 0 | 0 | 0 | 0 | 0 | 0 | 0 | 0 | 0 | 0 | 0 | 0 | 4 | 0 | 0 | .500 |
| Feb 07 | Northern Colorado | * | 4 | 3 | 4 | 1 | 0 | 0 | 0 | 0 | 2 | 0 | 0 | 0 | 0 | 0 | 0 | 0 | 1 | 0 | 0 | .667 |
| Feb 08 | Florida State | * | 2 | 0 | 0 | 0 | 0 | 0 | 0 | 0 | 0 | 0 | 0 | 0 | 0 | 0 | 0 | 0 | 0 | 0 | 0 | .571 |
| Feb 14 | UCLA | * | 4 | 1 | 2 | 0 | 0 | 0 | 0 | 0 | 0 | 0 | 0 | 0 | 0 | 0 | 0 | 0 | 2 | 1 | 0 | .556 |
| Feb 14 | Kentucky | * | 4 | 1 | 2 | 1 | 0 | 0 | 0 | 0 | 1 | 0 | 0 | 0 | 0 | 0 | 0 | 1 | 2 | 0 | 0 | .545 |
| Feb 15 | Texas A&M | * | 4 | 1 | 0 | 0 | 0 | 0 | 0 | 0 | 0 | 0 | 0 | 0 | 0 | 0 | 0 | 1 | 3 | 0 | 0 | .462 |
| Feb 15 | Auburn | * | 3 | 1 | 1 | 0 | 0 | 0 | 0 | 1 | 2 | 0 | 0 | 0 | 0 | 0 | 0 | 0 | 1 | 0 | 0 | .448 |
| Feb 16 | Alabama | * | 4 | 1 | 1 | 0 | 0 | 0 | 0 | 0 | 0 | 0 | 0 | 0 | 0 | 0 | 0 | 2 | 0 | 0 | 0 | .424 |
| Feb 23 | SIUE | * | 3 | 0 | 1 | 0 | 0 | 0 | 0 | 0 | 0 | 0 | 0 | 0 | 0 | 0 | 0 | 0 | 1 | 0 | 0 | .417 |
| Feb 23 | South Dakota St. | * | 2 | 0 | 0 | 1 | 0 | 0 | 0 | 0 | 0 | 0 | 2 | 0 | 0 | 0 | 0 | 0 | 2 | 0 | 0 | .395 |
| Feb 24 | Central Arkansas | * | 4 | 0 | 1 | 0 | 0 | 0 | 0 | 0 | 0 | 0 | 0 | 0 | 0 | 0 | 0 | 0 | 0 | 0 | 0 | .381 |
| Feb 27 | South Dakota State | * | 3 | 0 | 0 | 0 | 0 | 0 | 0 | 0 | 0 | 1 | 0 | 1 | 0 | 0 | 0 | 0 | 1 | 0 | 0 | .356 |
| Feb 27 | Wichita State | * | 4 | 1 | 3 | 0 | 0 | 0 | 0 | 0 | 0 | 1 | 0 | 0 | 0 | 0 | 0 | 0 | 1 | 0 | 0 | .388 |
| Feb 28 | Nebraska | * | 2 | 0 | 0 | 0 | 0 | 0 | 1 | 0 | 1 | 0 | 0 | 0 | 0 | 0 | 0 | 0 | 0 | 0 | 0 | .373 |
| Feb 28 | Missouri | * | 3 | 1 | 2 | 1 | 0 | 0 | 0 | 0 | 0 | 0 | 0 | 0 | 1 | 0 | 0 | 0 | 1 | 0 | 0 | .389 |
| Mar 02 | Drake | * | 2 | 3 | 1 | 0 | 0 | 0 | 0 | 1 | 2 | 0 | 1 | 0 | 0 | 0 | 0 | 0 | 1 | 0 | 0 | .393 |
| Mar 02 | Tulsa | * | 1 | 3 | 1 | 2 | 1 | 0 | 2 | 0 | 3 | 0 | 0 | 0 | 0 | 0 | 0 | 0 | 1 | 0 | 0 | .404 |
| Mar 05 | North Texas | * | 4 | 2 | 2 | 0 | 1 | 0 | 0 | 0 | 1 | 0 | 0 | 0 | 0 | 0 | 0 | 0 | 1 | 0 | 0 | .410 |
| Mar 07 | Texas Tech | * | 1 | 0 | 1 | 0 | 0 | 0 | 0 | 0 | 0 | 0 | 1 | 0 | 0 | 0 | 0 | 0 | 0 | 0 | 0 | .419 |
| Mar 07 | Texas Tech | * | 3 | 0 | 0 | 0 | 0 | 0 | 0 | 0 | 0 | 0 | 0 | 0 | 0 | 0 | 0 | 0 | 0 | 0 | 0 | .400 |
| Mar 09 | Texas Tech | * | 4 | 1 | 1 | 0 | 0 | 0 | 0 | 0 | 2 | 0 | 0 | 0 | 0 | 0 | 0 | 1 | 1 | 0 | 0 | .391 |
| Mar 16 | Houston | * | 2 | 0 | 1 | 0 | 0 | 0 | 0 | 0 | 0 | 2 | 1 | 0 | 0 | 0 | 0 | 0 | 0 | 0 | 0 | .394 |
| Mar 21 | Baylor | * | 2 | 0 | 0 | 0 | 0 | 0 | 0 | 0 | 1 | 1 | 1 | 0 | 0 | 0 | 0 | 0 | 0 | 1 | 0 | .384 |
| Mar 22 | Baylor | * | 4 | 1 | 3 | 2 | 1 | 0 | 0 | 0 | 0 | 0 | 1 | 0 | 0 | 0 | 0 | 0 | 1 | 0 | 0 | .403 |
| Mar 23 | Baylor | * | 3 | 0 | 0 | 0 | 0 | 0 | 0 | 0 | 0 | 0 | 0 | 1 | 0 | 0 | 0 | 2 | 0 | 0 | 0 | .387 |
| Mar 26 | Georgia | * | 4 | 0 | 1 | 0 | 0 | 0 | 0 | 0 | 0 | 0 | 0 | 0 | 0 | 0 | 0 | 0 | 0 | 1 | 0 | .381 |
| Mar 27 | Georgia Tech | * | 4 | 1 | 0 | 0 | 0 | 0 | 0 | 0 | 0 | 0 | 0 | 0 | 0 | 0 | 0 | 0 | 3 | 0 | 0 | .364 |
| Mar 28 | Georgia Tech | * | 1 | 0 | 0 | 2 | 0 | 0 | 0 | 0 | 0 | 0 | 0 | 0 | 1 | 2 | 0 | 0 | 1 | 0 | 0 | .360 |
| Mar 29 | Penn State | * | 4 | 3 | 2 | 1 | 0 | 0 | 0 | 0 | 1 | 0 | 0 | 0 | 0 | 0 | 0 | 0 | 2 | 0 | 0 | .366 |
| Apr 02 | Arizona State | * | 2 | 0 | 0 | 0 | 0 | 0 | 0 | 0 | 0 | 0 | 0 | 1 | 0 | 0 | 0 | 1 | 0 | 0 | 0 | .358 |
| Apr 04 | Arizona | * | 3 | 0 | 1 | 0 | 0 | 0 | 0 | 0 | 0 | 0 | 0 | 0 | 0 | 0 | 0 | 0 | 0 | 0 | 0 | .357 |
| Apr 05 | Arizona | * | 3 | 0 | 1 | 0 | 0 | 0 | 0 | 0 | 0 | 0 | 0 | 0 | 0 | 0 | 0 | 0 | 1 | 0 | 0 | .356 |
| Apr 06 | Arizona | * | 3 | 0 | 2 | 0 | 0 | 0 | 0 | 0 | 0 | 0 | 0 | 0 | 0 | 0 | 0 | 0 | 1 | 0 | 0 | .365 |
| Apr 09 | Oklahoma | * | 3 | 0 | 0 | 0 | 0 | 0 | 0 | 0 | 1 | 0 | 0 | 0 | 0 | 0 | 0 | 0 | 1 | 0 | 0 | .355 |
| Apr 11 | Iowa State | * | 4 | 0 | 0 | 0 | 0 | 0 | 0 | 0 | 0 | 0 | 0 | 0 | 0 | 0 | 0 | 2 | 0 | 0 | 0 | .342 |
| Apr 12 | Iowa State | * | 1 | 1 | 0 | 0 | 0 | 0 | 1 | 0 | 0 | 0 | 1 | 0 | 0 | 0 | 0 | 0 | 2 | 0 | 0 | .339 |
| Apr 13 | Iowa State | * | 3 | 0 | 0 | 0 | 0 | 0 | 0 | 0 | 0 | 0 | 0 | 0 | 0 | 0 | 0 | 1 | 1 | 0 | 0 | .330 |
| Apr 15 | Wichita State | * | 3 | 1 | 2 | 0 | 0 | 0 | 0 | 0 | 2 | 0 | 0 | 0 | 0 | 0 | 0 | 0 | 1 | 0 | 0 | .339 |
| Apr 17 | UCF | * | 3 | 1 | 1 | 1 | 0 | 0 | 0 | 1 | 0 | 1 | 0 | 0 | 0 | 0 | 0 | 1 | 0 | 0 | 0 | .339 |
| Apr 18 | UCF | * | 3 | 2 | 1 | 0 | 0 | 0 | 0 | 0 | 1 | 0 | 0 | 1 | 0 | 0 | 0 | 0 | 2 | 0 | 0 | .339 |
| Apr 19 | UCF | * | 2 | 0 | 0 | 0 | 0 | 0 | 1 | 0 | 0 | 0 | 0 | 0 | 0 | 0 | 0 | 0 | 1 | 0 | 0 | .333 |
| Apr 23 | Texas | * | 3 | 0 | 2 | 0 | 0 | 0 | 0 | 0 | 0 | 1 | 0 | 0 | 0 | 0 | 0 | 1 | 2 | 0 | 0 | .341 |
| Apr 25 | Kansas | * | 3 | 0 | 1 | 2 | 0 | 0 | 0 | 0 | 0 | 0 | 0 | 0 | 1 | 0 | 0 | 0 | 0 | 0 | 1 | .341 |
| Apr 26 | Kansas | * | 2 | 1 | 0 | 0 | 0 | 0 | 0 | 2 | 0 | 1 | 0 | 0 | 0 | 0 | 0 | 0 | 0 | 1 | 0 | .336 |
| Apr 27 | Kansas | * | 4 | 0 | 1 | 0 | 0 | 0 | 0 | 0 | 0 | 0 | 0 | 0 | 0 | 0 | 0 | 1 | 0 | 0 | 0 | .333 |
| Apr 30 | North Texas | * | 3 | 0 | 1 | 0 | 0 | 0 | 0 | 1 | 0 | 1 | 0 | 0 | 0 | 0 | 0 | 0 | 5 | 0 | 0 | .333 |
| May 02 | Utah | * | 3 | 2 | 2 | 1 | 1 | 0 | 0 | 0 | 0 | 0 | 1 | 0 | 0 | 0 | 0 | 0 | 1 | 0 | 0 | .340 |
| May 03 | Utah | * | 2 | 1 | 0 | 0 | 0 | 0 | 0 | 1 | 0 | 3 | 0 | 0 | 0 | 0 | 0 | 0 | 0 | 0 | 0 | .336 |
| May 04 | Utah | * | 2 | 2 | 0 | 0 | 0 | 0 | 0 | 2 | 0 | 0 | 0 | 0 | 0 | 0 | 0 | 0 | 0 | 0 | 0 | .331 |
| May 08 | Arizona State | * | 1 | 0 | 0 | 0 | 0 | 0 | 0 | 3 | 0 | 3 | 0 | 0 | 0 | 0 | 0 | 0 | 1 | 0 | 0 | .329 |

Megan Delgadillo's Career Statistics

| Year | Avg | GP | GS | AB | R | H | 2B | 3B | HR | RBI | TB | SLG% | BB | HBP | SO | GDP | OB% | SF | SH | SB-ATT | PO | A | E | FLD% |
|-------|------|-----|-----|-----|-----|-----|----|----|----|-----|-----|------|----|-----|----|-----|------|----|----|---------|-----|----|----|------|
| 2020* | .408 | 22 | 22 | 76 | 17 | 31 | 0 | 2 | 1 | 6 | 38 | .500 | 5 | 2 | 8 | 0 | .458 | 0 | 0 | 16-17 | 32 | 6 | 1 | .974 |
| 2021* | .340 | 48 | 47 | 150 | 41 | 51 | 5 | 2 | 0 | 14 | 60 | .400 | 15 | 4 | 21 | 0 | .409 | 2 | 0 | 31-37 | 59 | 0 | 1 | .983 |
| 2022* | .404 | 58 | 58 | 198 | 57 | 80 | 8 | 0 | 0 | 20 | 88 | .444 | 17 | 5 | 17 | 0 | .462 | 1 | 0 | 50-54 | 66 | 8 | 4 | .949 |
| 2023* | .353 | 20 | 20 | 68 | 8 | 24 | 1 | 0 | 0 | 4 | 25 | .368 | 4 | 0 | 10 | 0 | .389 | 0 | 1 | 10-13 | 19 | 1 | 2 | .909 |
| 2024* | .417 | 58 | 58 | 206 | 49 | 86 | 10 | 5 | 0 | 19 | 106 | .515 | 8 | 2 | 10 | 0 | .442 | 1 | 3 | 44-46 | 55 | 2 | 2 | .966 |
| 2025 | .329 | 51 | 51 | 149 | 36 | 49 | 5 | 1 | 0 | 16 | 56 | .376 | 17 | 8 | 11 | 0 | .420 | 2 | 7 | 33-40 | 51 | 5 | 2 | .966 |
| TOTAL | .379 | 257 | 256 | 847 | 208 | 321 | 29 | 6 | 1 | 79 | 373 | .431 | 66 | 21 | 77 | 0 | .434 | 6 | 11 | 184-207 | 282 | 22 | 12 | .962 |

*2020-24 at Cal State Fullerton



44 Tallen Edwards

Pronounced like "talon"

2023 D1Softball Freshman All-America
2024 NFCA Third Team All-Region
2025 All-Big 12 Defensive Team (3B)

Career Highs

Hits
3, 11 times, last at Arizona, 4/4/25
Runs Scored
3, three times, vs. Yale, 2/23/24
Stolen Bases
1, 16 times, last vs. Utah, 5/3/25
Runs Batted In
5, last at BYU, 3/23/24
Home Runs
1, 12 times, last vs. Iowa State, 4/13/25

Tallen Edwards' 2025 Game-By-Game Stats

| Date | OPPONENT | GS | AB | R | H | RBI | 2B | 3B | HR | BB | IBB | SB | CS | HBP | SAC | SF | GDP | K | PO | A | E | Avg |
|--------|--------------------|----|----|---|---|-----|----|----|----|----|-----|----|----|-----|-----|----|-----|---|----|---|---|------|
| Feb 06 | Florida State | * | 3 | 1 | 1 | 2 | 0 | 0 | 0 | 1 | 0 | 0 | 0 | 0 | 1 | 0 | 0 | 1 | 0 | 1 | 0 | .333 |
| Feb 07 | Louisiana Tech | * | 3 | 0 | 1 | 0 | 0 | 0 | 0 | 0 | 0 | 0 | 0 | 0 | 0 | 0 | 0 | 0 | 0 | 3 | 0 | .333 |
| Feb 07 | Northern Colorado | * | 3 | 1 | 2 | 1 | 1 | 0 | 0 | 0 | 0 | 0 | 0 | 0 | 0 | 0 | 0 | 0 | 0 | 1 | 0 | .444 |
| Feb 08 | Florida State | * | 2 | 0 | 0 | 0 | 0 | 0 | 0 | 0 | 0 | 0 | 0 | 0 | 0 | 0 | 0 | 0 | 0 | 1 | 3 | .364 |
| Feb 14 | UCLA | * | 3 | 0 | 0 | 0 | 0 | 0 | 0 | 0 | 0 | 0 | 0 | 0 | 0 | 0 | 0 | 0 | 0 | 3 | 1 | .286 |
| Feb 14 | Kentucky | * | 3 | 0 | 2 | 0 | 1 | 0 | 0 | 1 | 0 | 0 | 0 | 0 | 0 | 0 | 0 | 0 | 1 | 3 | 0 | .353 |
| Feb 15 | Texas A&M | * | 2 | 0 | 0 | 0 | 0 | 0 | 0 | 1 | 0 | 0 | 0 | 0 | 0 | 0 | 0 | 0 | 2 | 4 | 0 | .316 |
| Feb 15 | Auburn | * | 2 | 0 | 1 | 0 | 0 | 0 | 0 | 0 | 0 | 0 | 0 | 0 | 0 | 0 | 0 | 0 | 0 | 2 | 0 | .333 |
| Feb 16 | Alabama | * | 3 | 1 | 1 | 1 | 1 | 0 | 0 | 0 | 0 | 0 | 0 | 0 | 0 | 0 | 0 | 0 | 1 | 0 | 4 | .333 |
| Feb 23 | SIUE | * | 3 | 1 | 2 | 1 | 0 | 0 | 0 | 0 | 0 | 0 | 1 | 0 | 0 | 0 | 0 | 0 | 0 | 1 | 0 | .370 |
| Feb 23 | South Dakota St. | * | 2 | 0 | 0 | 0 | 0 | 0 | 0 | 1 | 0 | 0 | 0 | 0 | 0 | 0 | 0 | 0 | 0 | 0 | 0 | .345 |
| Feb 24 | Central Arkansas | * | 3 | 2 | 1 | 1 | 1 | 0 | 0 | 0 | 0 | 0 | 0 | 0 | 0 | 0 | 0 | 0 | 2 | 2 | 0 | .344 |
| Feb 27 | South Dakota State | * | 3 | 1 | 2 | 0 | 0 | 0 | 0 | 0 | 0 | 0 | 0 | 0 | 0 | 0 | 0 | 0 | 1 | 0 | 2 | .371 |
| Feb 27 | Wichita State | * | 3 | 0 | 1 | 0 | 0 | 0 | 0 | 0 | 0 | 0 | 0 | 0 | 0 | 0 | 0 | 0 | 1 | 1 | 0 | .368 |
| Feb 28 | Nebraska | * | 3 | 0 | 0 | 0 | 0 | 0 | 0 | 0 | 0 | 0 | 0 | 0 | 0 | 0 | 0 | 0 | 1 | 5 | 0 | .341 |
| Feb 28 | Missouri | * | 1 | 0 | 1 | 0 | 0 | 0 | 0 | 1 | 0 | 0 | 0 | 0 | 0 | 1 | 0 | 0 | 0 | 2 | 0 | .357 |
| Mar 02 | Drake | * | 3 | 2 | 2 | 1 | 1 | 0 | 1 | 0 | 0 | 0 | 0 | 0 | 0 | 0 | 0 | 0 | 0 | 2 | 1 | .378 |
| Mar 02 | Tulsa | * | 1 | 2 | 1 | 0 | 0 | 0 | 0 | 1 | 0 | 1 | 0 | 0 | 0 | 0 | 0 | 0 | 0 | 1 | 0 | .391 |
| Mar 05 | North Texas | * | 4 | 0 | 0 | 0 | 0 | 0 | 0 | 0 | 0 | 0 | 0 | 0 | 0 | 0 | 0 | 0 | 0 | 2 | 0 | .360 |
| Mar 07 | Texas Tech | * | 1 | 0 | 1 | 0 | 0 | 0 | 0 | 0 | 0 | 0 | 0 | 0 | 0 | 0 | 0 | 0 | 0 | 1 | 0 | .373 |
| Mar 07 | Texas Tech | * | 2 | 0 | 0 | 0 | 0 | 0 | 0 | 0 | 0 | 0 | 0 | 0 | 0 | 0 | 0 | 0 | 1 | 2 | 0 | .358 |
| Mar 09 | Texas Tech | * | 3 | 1 | 1 | 0 | 0 | 0 | 0 | 0 | 0 | 0 | 0 | 0 | 0 | 0 | 0 | 0 | 1 | 0 | 0 | .357 |
| Mar 16 | Houston | * | 2 | 1 | 0 | 0 | 0 | 0 | 0 | 0 | 0 | 0 | 0 | 0 | 0 | 0 | 0 | 0 | 0 | 6 | 0 | .345 |
| Mar 21 | Baylor | * | 3 | 0 | 0 | 0 | 0 | 0 | 0 | 0 | 0 | 0 | 0 | 0 | 0 | 0 | 0 | 0 | 1 | 0 | 4 | .328 |
| Mar 22 | Baylor | * | 4 | 1 | 2 | 2 | 2 | 0 | 0 | 0 | 0 | 0 | 0 | 0 | 0 | 0 | 0 | 0 | 0 | 1 | 1 | .338 |
| Mar 23 | Baylor | * | 4 | 0 | 0 | 0 | 0 | 0 | 0 | 0 | 0 | 0 | 0 | 0 | 0 | 0 | 0 | 0 | 1 | 1 | 0 | .319 |
| Mar 26 | Georgia | * | 3 | 0 | 1 | 0 | 0 | 0 | 0 | 0 | 0 | 0 | 0 | 0 | 0 | 0 | 0 | 0 | 0 | 1 | 0 | .319 |
| Mar 27 | Georgia Tech | * | 1 | 0 | 1 | 0 | 1 | 0 | 0 | 1 | 0 | 0 | 0 | 0 | 1 | 0 | 0 | 0 | 0 | 1 | 2 | .329 |
| Mar 28 | Georgia Tech | * | 3 | 1 | 0 | 0 | 0 | 0 | 0 | 0 | 0 | 0 | 0 | 1 | 0 | 0 | 0 | 0 | 0 | 2 | 0 | .316 |
| Mar 29 | Penn State | * | 2 | 1 | 0 | 0 | 0 | 0 | 0 | 2 | 0 | 1 | 0 | 0 | 0 | 0 | 0 | 0 | 0 | 3 | 0 | .308 |
| Apr 02 | Arizona State | * | 3 | 1 | 2 | 0 | 1 | 0 | 0 | 1 | 0 | 0 | 0 | 0 | 0 | 0 | 0 | 0 | 0 | 1 | 4 | .321 |
| Apr 04 | Arizona | * | 3 | 1 | 3 | 0 | 0 | 0 | 0 | 0 | 0 | 0 | 0 | 1 | 0 | 0 | 0 | 0 | 0 | 1 | 0 | .345 |
| Apr 05 | Arizona | * | 2 | 1 | 0 | 0 | 0 | 0 | 0 | 0 | 0 | 1 | 0 | 1 | 0 | 0 | 0 | 0 | 0 | 1 | 4 | .337 |
| Apr 06 | Arizona | * | 3 | 0 | 0 | 0 | 0 | 0 | 0 | 1 | 0 | 0 | 0 | 0 | 0 | 0 | 0 | 0 | 2 | 1 | 0 | .326 |
| Apr 09 | Oklahoma | * | 2 | 0 | 0 | 0 | 0 | 0 | 0 | 1 | 0 | 0 | 0 | 0 | 0 | 0 | 0 | 0 | 0 | 0 | 0 | .319 |
| Apr 11 | Iowa State | * | 3 | 1 | 0 | 0 | 0 | 0 | 0 | 1 | 0 | 0 | 0 | 0 | 0 | 0 | 0 | 0 | 1 | 2 | 0 | .309 |
| Apr 12 | Iowa State | * | 2 | 1 | 0 | 0 | 0 | 0 | 0 | 2 | 0 | 0 | 0 | 0 | 0 | 0 | 0 | 0 | 0 | 0 | 0 | .302 |
| Apr 13 | Iowa State | * | 3 | 2 | 2 | 2 | 0 | 0 | 1 | 0 | 0 | 0 | 0 | 1 | 0 | 0 | 0 | 0 | 2 | 2 | 0 | .313 |
| Apr 15 | Wichita State | * | 4 | 0 | 2 | 2 | 0 | 0 | 0 | 0 | 0 | 0 | 0 | 0 | 0 | 0 | 0 | 0 | 2 | 1 | 0 | .320 |
| Apr 17 | UCF | * | 2 | 1 | 1 | 0 | 0 | 0 | 0 | 2 | 0 | 0 | 0 | 0 | 0 | 0 | 0 | 0 | 0 | 3 | 0 | .324 |
| Apr 18 | UCF | * | 4 | 0 | 2 | 1 | 0 | 1 | 0 | 1 | 0 | 0 | 0 | 0 | 0 | 0 | 0 | 0 | 0 | 2 | 0 | .330 |
| Apr 19 | UCF | * | 4 | 0 | 0 | 0 | 0 | 0 | 0 | 0 | 0 | 0 | 0 | 0 | 0 | 0 | 0 | 0 | 1 | 0 | 2 | .319 |
| Apr 23 | Texas | * | 3 | 0 | 0 | 0 | 0 | 0 | 0 | 0 | 0 | 0 | 0 | 0 | 0 | 0 | 0 | 0 | 0 | 3 | 0 | .310 |
| Apr 25 | Kansas | * | 3 | 0 | 0 | 0 | 0 | 0 | 0 | 0 | 0 | 0 | 0 | 1 | 0 | 0 | 0 | 0 | 0 | 0 | 0 | .303 |
| Apr 26 | Kansas | * | 3 | 1 | 1 | 0 | 0 | 0 | 0 | 1 | 0 | 0 | 0 | 0 | 0 | 0 | 0 | 0 | 1 | 0 | 3 | .303 |
| Apr 27 | Kansas | * | 3 | 0 | 0 | 0 | 0 | 0 | 0 | 0 | 0 | 0 | 0 | 0 | 0 | 0 | 0 | 0 | 0 | 3 | 0 | .296 |
| Apr 30 | North Texas | * | 1 | 1 | 0 | 0 | 0 | 0 | 0 | 3 | 0 | 0 | 0 | 0 | 0 | 0 | 0 | 0 | 0 | 1 | 1 | .294 |
| May 02 | Utah | * | 3 | 1 | 2 | 1 | 1 | 0 | 0 | 1 | 0 | 1 | 0 | 0 | 0 | 0 | 0 | 0 | 0 | 4 | 0 | .302 |
| May 03 | Utah | * | 2 | 1 | 0 | 0 | 0 | 0 | 0 | 1 | 0 | 1 | 0 | 0 | 0 | 0 | 0 | 0 | 0 | 1 | 1 | .298 |
| May 04 | Utah | * | 3 | 0 | 0 | 0 | 0 | 0 | 0 | 0 | 0 | 0 | 0 | 0 | 0 | 0 | 0 | 0 | 1 | 0 | 4 | .291 |
| May 08 | Arizona State | * | 1 | 0 | 1 | 0 | 0 | 0 | 0 | 2 | 0 | 0 | 1 | 0 | 0 | 0 | 0 | 0 | 0 | 1 | 3 | .296 |

Player Notes



14 Karli Godwin

2024 TUCCI/NFCA DI Freshman of the Year Top 10 Finalist
2024 All-Big 12 First Team
2024 All-Big 12 Freshman Team
2024 NFCA Second Team All Region
2024 Softball America Freshman All-America
2024 D1Softball Freshman All-America

Career Highs

Hits

3, six times, last vs. Wichita State, 4/15/25

Runs Scored

3, vs. Central Arkansas, 3/13/24

Stolen Bases

1, twice, last vs. Utah, 5/4/25

Runs Batted In

5, twice, last vs. Texas Tech, 4/20/24

Home Runs

2, twice, last at North Texas, 3/5/25

Karli Godwin's 2025 Game-By-Game Stats

| Date | OPPONENT | GS | AB | R | H | RBI | 2B | 3B | HR | BB | IBB | SB | CS | HBP | SAC | IF | GDP | K | PO | A | E | Avg |
|--------|--------------------|----|----|---|---|-----|----|----|----|----|-----|----|----|-----|-----|----|-----|---|----|---|---|------|
| Feb 06 | Florida State | * | 3 | 0 | 1 | 0 | 0 | 0 | 0 | 0 | 0 | 0 | 0 | 0 | 0 | 0 | 0 | 1 | 7 | 0 | 0 | .333 |
| Feb 07 | Louisiana Tech | * | 3 | 0 | 1 | 0 | 1 | 0 | 0 | 1 | 0 | 0 | 0 | 0 | 0 | 0 | 0 | 0 | 8 | 0 | 0 | .333 |
| Feb 07 | Northern Colorado | * | 2 | 0 | 2 | 3 | 0 | 0 | 2 | 0 | 0 | 0 | 0 | 0 | 0 | 0 | 0 | 0 | 7 | 0 | 0 | .500 |
| Feb 08 | Florida State | * | 2 | 0 | 1 | 0 | 0 | 0 | 0 | 0 | 0 | 0 | 0 | 0 | 0 | 0 | 0 | 0 | 7 | 0 | 0 | .500 |
| Feb 14 | UCLA | * | 3 | 0 | 2 | 1 | 1 | 0 | 0 | 0 | 0 | 0 | 0 | 0 | 0 | 0 | 0 | 0 | 8 | 1 | 0 | .538 |
| Feb 14 | Kentucky | * | 3 | 0 | 1 | 0 | 1 | 0 | 1 | 0 | 0 | 0 | 0 | 0 | 0 | 0 | 0 | 0 | 5 | 0 | 0 | .500 |
| Feb 15 | Texas A&M | * | 4 | 2 | 2 | 2 | 1 | 0 | 1 | 0 | 0 | 0 | 0 | 0 | 0 | 1 | 0 | 6 | 0 | 0 | 0 | .500 |
| Feb 15 | Auburn | * | 4 | 0 | 2 | 0 | 0 | 0 | 0 | 0 | 0 | 1 | 0 | 0 | 0 | 0 | 1 | 1 | 7 | 0 | 0 | .500 |
| Feb 16 | Alabama | * | 3 | 0 | 1 | 0 | 0 | 0 | 0 | 0 | 0 | 0 | 0 | 0 | 0 | 0 | 0 | 1 | 8 | 0 | 0 | .481 |
| Feb 23 | SIUE | * | 2 | 1 | 1 | 0 | 0 | 0 | 0 | 1 | 0 | 0 | 0 | 0 | 0 | 0 | 0 | 0 | 3 | 0 | 0 | .483 |
| Feb 23 | South Dakota St. | * | 4 | 0 | 0 | 0 | 0 | 0 | 0 | 0 | 0 | 0 | 0 | 0 | 0 | 0 | 1 | 0 | 5 | 1 | 0 | .424 |
| Feb 24 | Central Arkansas | * | 4 | 0 | 0 | 0 | 0 | 0 | 0 | 0 | 0 | 0 | 0 | 0 | 0 | 0 | 0 | 0 | 13 | 1 | 0 | .378 |
| Feb 27 | South Dakota State | * | 2 | 0 | 0 | 0 | 0 | 0 | 1 | 0 | 0 | 0 | 0 | 0 | 0 | 0 | 0 | 0 | 9 | 0 | 0 | .359 |
| Feb 27 | Wichita State | * | 3 | 1 | 2 | 0 | 0 | 0 | 0 | 0 | 0 | 0 | 0 | 0 | 1 | 0 | 0 | 4 | 0 | 0 | 0 | .381 |
| Feb 28 | Nebraska | * | 2 | 0 | 0 | 0 | 0 | 0 | 0 | 1 | 0 | 0 | 0 | 0 | 0 | 0 | 0 | 2 | 6 | 1 | 1 | .364 |
| Feb 28 | Missouri | * | 4 | 0 | 1 | 1 | 0 | 0 | 0 | 0 | 0 | 0 | 0 | 0 | 0 | 0 | 0 | 0 | 10 | 0 | 0 | .354 |
| Mar 02 | Drake | * | 3 | 1 | 2 | 3 | 0 | 0 | 1 | 0 | 0 | 0 | 0 | 0 | 0 | 1 | 0 | 0 | 0 | 0 | 0 | .373 |
| Mar 02 | Tulsa | * | 2 | 0 | 0 | 0 | 0 | 0 | 0 | 0 | 0 | 0 | 1 | 0 | 0 | 0 | 0 | 0 | 4 | 0 | 0 | .358 |
| Mar 05 | North Texas | * | 5 | 2 | 3 | 3 | 0 | 2 | 0 | 0 | 0 | 0 | 0 | 0 | 0 | 0 | 0 | 0 | 7 | 0 | 0 | .379 |
| Mar 07 | Texas Tech | * | 2 | 0 | 0 | 0 | 0 | 0 | 0 | 0 | 0 | 0 | 0 | 0 | 0 | 0 | 0 | 0 | 7 | 1 | 1 | .367 |
| Mar 07 | Texas Tech | * | 3 | 0 | 1 | 0 | 0 | 0 | 0 | 0 | 0 | 0 | 0 | 0 | 0 | 0 | 0 | 0 | 1 | 8 | 0 | .365 |
| Mar 09 | Texas Tech | * | 4 | 0 | 2 | 3 | 0 | 0 | 0 | 0 | 0 | 0 | 0 | 0 | 0 | 0 | 0 | 0 | 1 | 5 | 0 | .373 |
| Mar 16 | Houston | * | 2 | 0 | 0 | 0 | 0 | 0 | 1 | 0 | 0 | 0 | 0 | 0 | 0 | 0 | 0 | 0 | 9 | 0 | 0 | .362 |
| Mar 21 | Baylor | * | 3 | 0 | 1 | 0 | 0 | 0 | 0 | 0 | 0 | 0 | 0 | 0 | 0 | 0 | 0 | 1 | 9 | 0 | 0 | .361 |
| Mar 22 | Baylor | * | 2 | 1 | 0 | 0 | 0 | 0 | 2 | 0 | 0 | 0 | 0 | 0 | 0 | 0 | 1 | 0 | 7 | 0 | 0 | .365 |
| Mar 23 | Baylor | * | 4 | 0 | 0 | 0 | 0 | 0 | 0 | 0 | 0 | 0 | 0 | 0 | 0 | 0 | 0 | 0 | 11 | 0 | 0 | .346 |
| Mar 26 | Georgia | * | 3 | 0 | 1 | 0 | 0 | 0 | 1 | 0 | 0 | 0 | 0 | 0 | 0 | 0 | 0 | 1 | 5 | 0 | 0 | .346 |
| Mar 27 | Georgia Tech | * | 3 | 0 | 1 | 0 | 1 | 0 | 0 | 0 | 0 | 0 | 0 | 0 | 0 | 0 | 0 | 1 | 7 | 0 | 0 | .345 |
| Mar 28 | Georgia Tech | * | 2 | 0 | 1 | 0 | 0 | 0 | 2 | 0 | 0 | 0 | 0 | 0 | 0 | 0 | 0 | 1 | 11 | 1 | 0 | .349 |
| Mar 29 | Penn State | * | 2 | 1 | 1 | 2 | 1 | 0 | 0 | 2 | 0 | 0 | 0 | 0 | 0 | 0 | 0 | 0 | 6 | 0 | 0 | .352 |
| Apr 02 | Arizona State | * | 3 | 0 | 1 | 0 | 0 | 0 | 1 | 0 | 0 | 0 | 0 | 0 | 0 | 0 | 0 | 1 | 12 | 0 | 0 | .352 |
| Apr 04 | Arizona | * | 4 | 0 | 1 | 0 | 0 | 0 | 0 | 0 | 0 | 0 | 0 | 0 | 0 | 0 | 0 | 1 | 6 | 0 | 0 | .347 |
| Apr 05 | Arizona | * | 3 | 0 | 2 | 1 | 0 | 0 | 0 | 0 | 0 | 0 | 0 | 0 | 0 | 0 | 0 | 0 | 8 | 0 | 0 | .357 |
| Apr 06 | Arizona | * | 3 | 0 | 0 | 0 | 0 | 0 | 0 | 0 | 0 | 0 | 0 | 0 | 0 | 0 | 0 | 1 | 5 | 0 | 0 | .347 |
| Apr 09 | Oklahoma | * | 3 | 0 | 1 | 0 | 0 | 0 | 0 | 0 | 0 | 0 | 0 | 0 | 0 | 0 | 0 | 1 | 4 | 1 | 1 | .346 |
| Apr 11 | Iowa State | * | 4 | 0 | 0 | 0 | 0 | 0 | 0 | 0 | 0 | 0 | 0 | 0 | 0 | 0 | 0 | 1 | 3 | 0 | 0 | .333 |
| Apr 12 | Iowa State | * | 4 | 0 | 1 | 0 | 0 | 0 | 0 | 0 | 0 | 0 | 0 | 0 | 0 | 0 | 0 | 0 | 4 | 0 | 0 | .330 |
| Apr 13 | Iowa State | * | 4 | 1 | 2 | 0 | 2 | 0 | 0 | 0 | 0 | 0 | 0 | 0 | 0 | 0 | 0 | 0 | 4 | 1 | 1 | .336 |
| Apr 15 | Wichita State | * | 3 | 2 | 3 | 2 | 1 | 0 | 1 | 0 | 0 | 0 | 0 | 0 | 0 | 0 | 0 | 0 | 2 | 0 | 0 | .353 |
| Apr 17 | UCF | * | 4 | 0 | 1 | 0 | 0 | 0 | 0 | 0 | 0 | 0 | 0 | 0 | 0 | 0 | 0 | 0 | 7 | 0 | 1 | .350 |
| Apr 18 | UCF | * | 3 | 0 | 0 | 0 | 0 | 0 | 1 | 0 | 0 | 0 | 0 | 0 | 0 | 0 | 0 | 1 | 7 | 0 | 1 | .341 |
| Apr 19 | UCF | * | 4 | 0 | 0 | 0 | 0 | 0 | 0 | 0 | 0 | 0 | 0 | 0 | 0 | 0 | 0 | 3 | 6 | 0 | 0 | .331 |
| Apr 23 | Texas | * | 3 | 0 | 1 | 0 | 0 | 0 | 0 | 0 | 0 | 0 | 0 | 0 | 0 | 0 | 0 | 1 | 11 | 0 | 0 | .331 |
| Apr 25 | Kansas | * | 3 | 0 | 1 | 0 | 0 | 0 | 0 | 0 | 0 | 0 | 0 | 1 | 0 | 0 | 0 | 1 | 12 | 0 | 0 | .331 |
| Apr 26 | Kansas | * | 1 | 0 | 0 | 0 | 0 | 0 | 0 | 0 | 0 | 0 | 0 | 0 | 0 | 0 | 0 | 0 | 0 | 0 | 0 | .328 |
| Apr 27 | Kansas | * | 3 | 0 | 0 | 0 | 0 | 0 | 0 | 0 | 0 | 0 | 0 | 0 | 0 | 0 | 0 | 1 | 4 | 0 | 0 | .321 |
| Apr 30 | North Texas | * | 3 | 1 | 2 | 1 | 0 | 0 | 1 | 0 | 0 | 0 | 0 | 0 | 0 | 0 | 0 | 0 | 4 | 0 | 0 | .329 |
| May 02 | Utah | * | 4 | 0 | 0 | 0 | 0 | 0 | 0 | 0 | 0 | 0 | 0 | 0 | 0 | 0 | 0 | 1 | 8 | 0 | 0 | .320 |
| May 03 | Utah | * | 3 | 0 | 1 | 1 | 1 | 0 | 0 | 0 | 0 | 0 | 0 | 0 | 0 | 0 | 0 | 0 | 4 | 0 | 0 | .320 |
| May 04 | Utah | * | 3 | 0 | 1 | 1 | 0 | 0 | 0 | 0 | 0 | 1 | 0 | 1 | 0 | 0 | 0 | 1 | 3 | 0 | 0 | .320 |
| May 08 | Arizona State | * | 3 | 0 | 0 | 0 | 0 | 0 | 0 | 0 | 0 | 0 | 0 | 0 | 0 | 0 | 0 | 1 | 10 | 0 | 0 | .314 |

Karli Godwin's Career Statistics

| Year | Avg | GP-GS | AB | R | H | 2B | 3B | HR | RBI | TB | SLG% | BB | HBP | SO | GDP | OB% | SF | SH | SB-ATT | PO | A | E | FLD% |
|-------|-----|---------|-----|----|-----|----|----|----|-----|-----|------|----|-----|----|-----|------|----|----|--------|-----|----|---|------|
| 2024 | 340 | 61-61 | 188 | 36 | 124 | 13 | 0 | 15 | 51 | 122 | .649 | 15 | 5 | 24 | 5 | .394 | 5 | 0 | 0-0 | 497 | 10 | 1 | .998 |
| 2025 | 314 | 51-51 | 156 | 36 | 149 | 12 | 0 | 5 | 28 | 76 | .487 | 18 | 2 | 26 | 4 | .388 | 2 | 1 | 2-2 | 343 | 8 | 6 | .983 |
| TOTAL | 328 | 112-112 | 344 | 48 | 273 | 25 | 0 | 20 | 79 | 198 | .576 | 33 | 7 | 50 | 9 | .391 | 7 | 1 | 2-2 | 840 | 18 | 7 | .992 |



25 Macy Graf

Career Highs

Hits

4 vs. Indiana, 2/17/23

Runs Scored

3. vs. Bethune-Cookman, 2/10/23

Stolen Bases

3, vs. Bethune-Cookman, 2/10/23

Runs Batted In

2, vs. Arizona, 2/17/23

Home Runs

1. vs. Arizona. 2/17/23

Macy Graf's 2025 Game-By-Game Stats

| Date | OPPONENT | GS | AB | R | H | RBI | 2B | 3B | HR | BB | IBB | SB | CS | HBP | SAC | SF | GDP | K | PO | A | E | Avg |
|--------|--------------------|----|----|---|---|-----|----|----|----|----|-----|----|----|-----|-----|----|-----|---|----|---|---|-------|
| Feb 06 | Florida State | 0 | 1 | 0 | 0 | 0 | 0 | 0 | 0 | 0 | 0 | 0 | 0 | 0 | 0 | 0 | 0 | 0 | 0 | 0 | 0 | 0.000 |
| Feb 07 | Louisiana Tech | 0 | 1 | 0 | 0 | 0 | 0 | 0 | 0 | 0 | 0 | 0 | 0 | 0 | 0 | 0 | 0 | 0 | 0 | 0 | 0 | 0.000 |
| Feb 07 | Northern Colorado | 1 | 0 | 0 | 0 | 0 | 0 | 0 | 0 | 0 | 0 | 0 | 0 | 0 | 0 | 0 | 0 | 0 | 0 | 0 | 0 | 0.000 |
| Feb 14 | UCLA | 0 | 0 | 0 | 0 | 0 | 0 | 0 | 0 | 0 | 0 | 0 | 0 | 0 | 0 | 0 | 0 | 0 | 0 | 0 | 0 | 0.000 |
| Feb 14 | Kentucky | 0 | 1 | 0 | 0 | 0 | 0 | 0 | 0 | 0 | 0 | 0 | 0 | 0 | 0 | 0 | 0 | 0 | 0 | 0 | 0 | 0.000 |
| Feb 15 | Texas A&M | 0 | 0 | 0 | 0 | 0 | 0 | 0 | 0 | 0 | 0 | 0 | 0 | 0 | 0 | 0 | 0 | 0 | 0 | 0 | 0 | 0.000 |
| Feb 15 | Auburn | 1 | 0 | 0 | 0 | 0 | 0 | 0 | 0 | 0 | 0 | 0 | 0 | 0 | 0 | 0 | 0 | 0 | 0 | 0 | 0 | 0.000 |
| Feb 23 | South Dakota St. | 1 | 1 | 1 | 0 | 0 | 0 | 0 | 0 | 0 | 0 | 0 | 0 | 0 | 0 | 0 | 0 | 0 | 0 | 0 | 0 | 0.333 |
| Feb 24 | Central Arkansas | 1 | 0 | 0 | 0 | 0 | 0 | 0 | 0 | 0 | 0 | 0 | 0 | 0 | 0 | 0 | 0 | 1 | 0 | 0 | 0 | 0.250 |
| Feb 27 | South Dakota State | 0 | 0 | 0 | 0 | 0 | 0 | 0 | 0 | 0 | 0 | 0 | 0 | 0 | 0 | 0 | 0 | 0 | 0 | 0 | 0 | 0.250 |
| Feb 28 | Nebraska | 0 | 0 | 0 | 0 | 0 | 0 | 0 | 0 | 0 | 0 | 1 | 0 | 0 | 0 | 0 | 0 | 0 | 0 | 0 | 0 | 0.250 |
| Mar 02 | Drake | 0 | 0 | 0 | 0 | 0 | 0 | 0 | 0 | 0 | 0 | 0 | 0 | 0 | 0 | 0 | 0 | 0 | 0 | 0 | 0 | 0.250 |
| Mar 05 | North Texas | 1 | 1 | 1 | 0 | 0 | 0 | 0 | 0 | 0 | 1 | 0 | 0 | 0 | 0 | 0 | 0 | 0 | 0 | 0 | 0 | 0.400 |
| Mar 07 | Texas Tech-2 | 1 | 0 | 0 | 0 | 0 | 0 | 0 | 0 | 0 | 0 | 0 | 0 | 0 | 0 | 0 | 0 | 0 | 1 | 0 | 0 | 0.333 |
| Mar 16 | Houston | 0 | 1 | 0 | 0 | 0 | 0 | 0 | 0 | 0 | 0 | 0 | 0 | 0 | 0 | 0 | 0 | 0 | 0 | 0 | 0 | 0.333 |
| Mar 21 | Baylor | 0 | 0 | 0 | 0 | 0 | 0 | 0 | 0 | 0 | 0 | 0 | 0 | 0 | 0 | 0 | 0 | 0 | 0 | 0 | 0 | 0.333 |
| Mar 22 | Baylor | 0 | 0 | 0 | 0 | 0 | 0 | 0 | 0 | 0 | 0 | 0 | 0 | 0 | 0 | 0 | 0 | 0 | 1 | 0 | 0 | 0.333 |
| Mar 27 | Georgia Tech | 0 | 0 | 0 | 0 | 0 | 0 | 0 | 0 | 0 | 0 | 0 | 0 | 0 | 0 | 0 | 0 | 0 | 0 | 0 | 0 | 0.333 |
| Mar 28 | Georgia Tech | 0 | 1 | 0 | 0 | 0 | 0 | 0 | 0 | 0 | 0 | 0 | 0 | 0 | 0 | 0 | 0 | 0 | 0 | 1 | 0 | 0.333 |
| Mar 29 | Penn State | 2 | 0 | 0 | 0 | 0 | 0 | 0 | 0 | 0 | 0 | 0 | 0 | 0 | 0 | 0 | 0 | 0 | 0 | 1 | 0 | 0.250 |
| Apr 11 | Iowa State | 0 | 0 | 0 | 0 | 0 | 0 | 0 | 0 | 0 | 0 | 0 | 0 | 0 | 0 | 0 | 0 | 0 | 0 | 0 | 0 | 0.250 |
| Apr 15 | Wichita State | 0 | 1 | 0 | 0 | 0 | 0 | 0 | 0 | 0 | 0 | 0 | 0 | 0 | 0 | 0 | 0 | 0 | 0 | 1 | 0 | 0.250 |
| Apr 17 | UCF | 0 | 0 | 0 | 0 | 0 | 0 | 0 | 0 | 0 | 0 | 0 | 0 | 0 | 0 | 0 | 0 | 0 | 0 | 0 | 0 | 0.250 |
| Apr 18 | UCF | 0 | 1 | 0 | 0 | 0 | 0 | 0 | 0 | 0 | 0 | 0 | 0 | 0 | 0 | 0 | 0 | 0 | 0 | 0 | 0 | 0.250 |
| Apr 19 | UCF | 0 | 0 | 0 | 0 | 0 | 0 | 0 | 0 | 0 | 0 | 0 | 0 | 0 | 0 | 0 | 0 | 0 | 0 | 0 | 0 | 0.250 |
| Apr 23 | Texas | 1 | 0 | 0 | 0 | 0 | 0 | 0 | 0 | 0 | 0 | 0 | 0 | 0 | 0 | 0 | 0 | 0 | 1 | 1 | 0 | 0.222 |
| Apr 25 | Kansas | 0 | 0 | 0 | 0 | 0 | 0 | 0 | 0 | 0 | 0 | 0 | 0 | 0 | 0 | 0 | 0 | 0 | 0 | 0 | 0 | 0.222 |
| Apr 26 | Kansas | 0 | 0 | 0 | 0 | 0 | 0 | 0 | 0 | 0 | 0 | 0 | 0 | 0 | 0 | 0 | 0 | 0 | 0 | 0 | 0 | 0.222 |
| Apr 27 | Kansas | 0 | 1 | 0 | 0 | 0 | 0 | 0 | 0 | 0 | 0 | 0 | 0 | 0 | 0 | 0 | 0 | 0 | 0 | 0 | 0 | 0.222 |
| Apr 30 | North Texas | 0 | 0 | 0 | 0 | 0 | 0 | 0 | 0 | 0 | 0 | 0 | 0 | 0 | 0 | 0 | 0 | 0 | 0 | 0 | 0 | 0.222 |
| May 02 | Utah | 0 | 1 | 0 | 0 | 0 | 0 | 0 | 0 | 0 | 0 | 0 | 0 | 0 | 0 | 0 | 0 | 0 | 0 | 0 | 0 | 0.222 |
| May 04 | Utah | 0 | 0 | 0 | 0 | 0 | 0 | 0 | 0 | 0 | 0 | 0 | 0 | 0 | 0 | 0 | 0 | 0 | 0 | 0 | 0 | 0.222 |

Macy Graf's Career Statistics

| Year | Avg | GP-GS | AB | R | 25 | 2B | 3B | HR | RBI | TB | SLG% | BB | HBP | SO | GDP | OB% | FS | SH | SB-ATT | PO | A | E | FLD% |
|-------|------|-------|----|-----|----|----|----|----|-----|----|------|----|-----|----|-----|------|----|----|--------|----|----|---|-------|
| 2023* | .291 | 40 | 30 | 86 | 26 | 2 | 2 | 1 | 9 | 35 | .407 | 20 | 5 | 14 | 0 | .450 | 0 | 0 | 6-7 | 22 | 64 | 4 | .956 |
| 2022 | .167 | 38 | 9 | 24 | 28 | 2 | 0 | 0 | 3 | 6 | .250 | 13 | 1 | 7 | 0 | .474 | 0 | 0 | 2-2 | 18 | 1 | 1 | .941 |
| 2020 | .250 | 31 | 1 | 9 | 11 | 2 | 0 | 0 | 0 | 2 | .250 | 5 | 0 | 4 | 0 | .438 | 0 | 0 | 1-2 | 3 | 0 | 0 | 1.000 |
| TOTAL | 254 | 109 | 40 | 118 | 51 | 5 | 2 | 1 | 12 | 42 | .356 | 33 | 6 | 25 | 0 | .450 | 0 | 0 | 9-11 | 43 | 65 | 5 | .958 |

* 2023 at Mississippi State

Player Notes



3 Amanda Hasler

2023 Academic All-ACC Team
2024 CSC Academic All-District Team
2024 Academic All-ACC Team
Big 12 Player of the Week (March 25, 2025)
2025 All-Big 12 First Team

Career Highs

Hits

3, vs. North Carolina A&T, 3/29/23

Runs Scored

3, twice, last vs. Presbyterian, 4/20/24

Stolen Bases

2, vs. Queens, 4/9/24

Runs Batted In

6, vs. Penn, 2/24/23

Home Runs

2, five times, last at UCF, 4/19/25

Amanda Hasler's 2025 Game-By-Game Stats

| Date | OPPONENT | GS | AB | R | H | RBI | 2B | 3B | HR | BB | IBB | SB | CS | HBP | SAC | SF | GDP | K | PO | A | E | Avg |
|--------|--------------------|----|----|---|---|-----|----|----|----|----|-----|----|----|-----|-----|----|-----|----|----|---|---|------|
| Feb 06 | Florida State | * | 4 | 2 | 1 | 2 | 0 | 0 | 1 | 0 | 0 | 0 | 0 | 0 | 0 | 0 | 0 | 1 | 8 | 2 | 0 | .250 |
| Feb 07 | Louisiana Tech | * | 3 | 0 | 1 | 0 | 1 | 0 | 0 | 1 | 0 | 0 | 0 | 0 | 0 | 0 | 0 | 1 | 4 | 0 | 0 | .286 |
| Feb 07 | Northern Colorado | * | 4 | 1 | 0 | 0 | 0 | 0 | 0 | 0 | 0 | 0 | 0 | 0 | 0 | 0 | 0 | 1 | 2 | 1 | 0 | .182 |
| Feb 08 | Florida State | * | 2 | 0 | 1 | 0 | 0 | 0 | 0 | 0 | 0 | 0 | 0 | 0 | 0 | 0 | 0 | 1 | 3 | 0 | 0 | .231 |
| Feb 14 | UCLA | * | 2 | 0 | 0 | 0 | 0 | 0 | 0 | 0 | 0 | 0 | 0 | 1 | 0 | 0 | 0 | 1 | 3 | 0 | 0 | .200 |
| Feb 14 | Kentucky | * | 3 | 0 | 0 | 0 | 0 | 0 | 0 | 0 | 0 | 0 | 0 | 0 | 0 | 0 | 0 | 2 | 1 | 0 | 0 | .167 |
| Feb 15 | Texas A&M | * | 1 | 0 | 0 | 0 | 0 | 0 | 0 | 0 | 0 | 0 | 0 | 0 | 0 | 0 | 0 | 1 | 0 | 0 | 0 | .158 |
| Feb 15 | Auburn | * | 3 | 0 | 1 | 0 | 0 | 0 | 0 | 0 | 0 | 0 | 0 | 0 | 0 | 0 | 0 | 1 | 5 | 1 | 0 | .182 |
| Feb 16 | Alabama | * | 3 | 0 | 1 | 0 | 0 | 0 | 0 | 0 | 0 | 0 | 0 | 0 | 0 | 0 | 0 | 7 | 0 | 0 | 0 | .200 |
| Feb 23 | SIUE | * | 2 | 1 | 0 | 0 | 0 | 0 | 0 | 0 | 0 | 0 | 0 | 1 | 0 | 0 | 0 | 10 | 0 | 0 | 0 | .185 |
| Feb 24 | Central Arkansas | * | 0 | 0 | 0 | 0 | 0 | 0 | 0 | 0 | 0 | 0 | 0 | 0 | 0 | 0 | 0 | 0 | 0 | 0 | 0 | .185 |
| Feb 27 | South Dakota State | * | 2 | 2 | 2 | 2 | 0 | 2 | 0 | 0 | 0 | 0 | 1 | 0 | 0 | 0 | 0 | 9 | 1 | 0 | 0 | .241 |
| Feb 27 | Wichita State | * | 2 | 2 | 1 | 1 | 0 | 0 | 0 | 0 | 0 | 0 | 1 | 0 | 0 | 0 | 0 | 7 | 2 | 0 | 0 | .258 |
| Feb 28 | Nebraska | * | 3 | 0 | 0 | 0 | 0 | 0 | 0 | 0 | 0 | 0 | 0 | 0 | 0 | 0 | 0 | 9 | 1 | 0 | 0 | .235 |
| Mar 02 | Drake | * | 3 | 0 | 1 | 1 | 0 | 0 | 0 | 0 | 0 | 0 | 0 | 0 | 0 | 0 | 0 | 4 | 0 | 0 | 0 | .243 |
| Mar 05 | North Texas | * | 2 | 0 | 0 | 0 | 0 | 0 | 0 | 0 | 0 | 0 | 0 | 1 | 0 | 0 | 0 | 7 | 0 | 0 | 0 | .231 |
| Mar 07 | Texas Tech | * | 2 | 0 | 0 | 0 | 0 | 0 | 0 | 0 | 0 | 0 | 0 | 0 | 0 | 0 | 0 | 1 | 4 | 0 | 0 | .220 |
| Mar 09 | Texas Tech | * | 2 | 1 | 2 | 3 | 0 | 1 | 0 | 0 | 0 | 0 | 1 | 0 | 0 | 0 | 0 | 5 | 0 | 0 | 0 | .256 |
| Mar 16 | Houston | * | 2 | 0 | 0 | 0 | 0 | 0 | 1 | 0 | 0 | 0 | 0 | 0 | 0 | 0 | 0 | 10 | 1 | 0 | 0 | .244 |
| Mar 21 | Baylor | * | 2 | 0 | 2 | 0 | 1 | 0 | 0 | 0 | 0 | 0 | 0 | 0 | 0 | 0 | 0 | 9 | 2 | 1 | 0 | .277 |
| Mar 22 | Baylor | * | 1 | 2 | 1 | 3 | 0 | 0 | 1 | 1 | 0 | 0 | 0 | 0 | 1 | 0 | 0 | 6 | 1 | 0 | 0 | .292 |
| Mar 23 | Baylor | * | 4 | 1 | 2 | 1 | 0 | 0 | 1 | 0 | 0 | 1 | 0 | 0 | 0 | 0 | 0 | 8 | 0 | 0 | 0 | .308 |
| Mar 26 | Georgia | * | 4 | 1 | 2 | 0 | 0 | 1 | 0 | 0 | 0 | 0 | 0 | 0 | 0 | 0 | 0 | 1 | 0 | 0 | 0 | .304 |
| Mar 27 | Georgia Tech | * | 4 | 1 | 2 | 3 | 0 | 0 | 1 | 0 | 0 | 0 | 1 | 0 | 0 | 0 | 0 | 1 | 0 | 0 | 0 | .317 |
| Mar 28 | Georgia Tech | * | 3 | 2 | 2 | 1 | 1 | 0 | 0 | 0 | 0 | 0 | 0 | 0 | 0 | 0 | 0 | 4 | 0 | 0 | 0 | .333 |
| Mar 29 | Penn State | * | 3 | 1 | 0 | 0 | 0 | 0 | 0 | 0 | 0 | 0 | 1 | 0 | 0 | 0 | 0 | 1 | 8 | 0 | 0 | .318 |
| Apr 02 | Arizona State | * | 3 | 0 | 0 | 0 | 0 | 0 | 0 | 0 | 0 | 0 | 0 | 0 | 0 | 0 | 0 | 2 | 1 | 0 | 0 | .304 |
| Apr 04 | Arizona | * | 4 | 0 | 1 | 0 | 1 | 0 | 0 | 0 | 0 | 0 | 0 | 0 | 0 | 0 | 0 | 6 | 0 | 0 | 0 | .301 |
| Apr 05 | Arizona | * | 2 | 1 | 1 | 1 | 0 | 0 | 1 | 0 | 0 | 0 | 0 | 1 | 0 | 0 | 0 | 3 | 0 | 0 | 0 | .307 |
| Apr 06 | Arizona | * | 3 | 0 | 1 | 0 | 0 | 0 | 0 | 0 | 0 | 0 | 0 | 0 | 0 | 0 | 0 | 1 | 3 | 0 | 0 | .308 |
| Apr 09 | Oklahoma | * | 3 | 0 | 1 | 0 | 0 | 0 | 0 | 0 | 0 | 0 | 0 | 0 | 0 | 0 | 0 | 2 | 0 | 0 | 0 | .309 |
| Apr 11 | Iowa State | * | 2 | 0 | 0 | 0 | 0 | 0 | 0 | 0 | 0 | 0 | 0 | 0 | 0 | 0 | 0 | 1 | 0 | 0 | 0 | .301 |
| Apr 12 | Iowa State | * | 1 | 0 | 0 | 0 | 0 | 0 | 1 | 0 | 0 | 0 | 0 | 0 | 0 | 0 | 0 | 1 | 3 | 0 | 0 | .298 |
| Apr 13 | Iowa State | * | 1 | 0 | 1 | 0 | 0 | 0 | 3 | 0 | 0 | 0 | 0 | 0 | 0 | 0 | 0 | 7 | 0 | 0 | 0 | .306 |
| Apr 15 | Wichita State | * | 3 | 1 | 1 | 1 | 0 | 0 | 1 | 0 | 0 | 0 | 0 | 0 | 0 | 0 | 0 | 1 | 2 | 0 | 0 | .307 |
| Apr 17 | UCF | * | 2 | 0 | 0 | 0 | 0 | 0 | 0 | 0 | 0 | 0 | 0 | 1 | 0 | 0 | 0 | 1 | 5 | 0 | 0 | .300 |
| Apr 18 | UCF | * | 3 | 0 | 1 | 1 | 0 | 0 | 0 | 0 | 0 | 0 | 0 | 0 | 0 | 0 | 0 | 2 | 4 | 0 | 0 | .301 |
| Apr 19 | UCF | * | 2 | 2 | 2 | 4 | 0 | 2 | 1 | 0 | 0 | 0 | 0 | 1 | 0 | 0 | 0 | 9 | 0 | 0 | 0 | .316 |
| Apr 23 | Texas | * | 2 | 0 | 0 | 0 | 0 | 0 | 1 | 0 | 0 | 0 | 0 | 0 | 0 | 0 | 0 | 3 | 0 | 0 | 0 | .309 |
| Apr 25 | Kansas | * | 4 | 1 | 2 | 1 | 0 | 0 | 1 | 0 | 0 | 0 | 0 | 0 | 0 | 0 | 0 | 5 | 1 | 0 | 0 | .317 |
| Apr 26 | Kansas | * | 3 | 0 | 1 | 0 | 0 | 0 | 0 | 0 | 0 | 0 | 0 | 1 | 0 | 0 | 0 | 0 | 0 | 0 | 0 | .317 |
| Apr 27 | Kansas | * | 2 | 0 | 0 | 0 | 0 | 0 | 1 | 0 | 0 | 0 | 0 | 0 | 0 | 0 | 0 | 0 | 0 | 0 | 0 | .311 |
| Apr 30 | North Texas | * | 3 | 1 | 1 | 1 | 0 | 0 | 1 | 0 | 0 | 0 | 0 | 0 | 0 | 0 | 0 | 1 | 4 | 0 | 0 | .312 |
| May 02 | Utah | * | 1 | 0 | 0 | 1 | 0 | 0 | 1 | 0 | 0 | 0 | 0 | 2 | 0 | 0 | 0 | 6 | 0 | 0 | 0 | .309 |
| May 03 | Utah | * | 2 | 1 | 1 | 2 | 0 | 0 | 1 | 0 | 0 | 0 | 0 | 0 | 1 | 0 | 0 | 1 | 3 | 0 | 0 | .312 |
| May 04 | Utah | * | 2 | 0 | 0 | 0 | 0 | 0 | 1 | 0 | 1 | 0 | 1 | 0 | 0 | 0 | 0 | 5 | 0 | 0 | 0 | .307 |
| May 08 | Arizona State | * | 2 | 0 | 0 | 0 | 0 | 0 | 0 | 0 | 0 | 0 | 1 | 0 | 0 | 0 | 0 | 2 | 4 | 1 | 0 | .302 |

Amanda Hasler's Career Statistics

| Year | Avg | GP-GS | AB | R | H | 2B | 3B | HR | RBI | TB | SLG% | BB | HBP | SO | GDP | OB% | SF | SH | SB-ATT | PO | A | E | FLD% |
|-------|------|---------|-----|----|-----|----|----|----|-----|-----|------|----|-----|----|-----|------|----|----|--------|-----|----|----|------|
| 2023* | .279 | 52-50 | 129 | 16 | 36 | 4 | 0 | 9 | 28 | 67 | .519 | 12 | 16 | 26 | 1 | .405 | 1 | 0 | 1-1 | 199 | 19 | 4 | .982 |
| 2024* | .351 | 53-53 | 148 | 34 | 52 | 8 | 0 | 18 | 45 | 114 | .770 | 14 | 13 | 21 | 5 | .444 | 3 | 0 | 2-2 | 237 | 21 | 5 | .981 |
| 2025 | .302 | 47-46 | 116 | 24 | 35 | 4 | 0 | 15 | 31 | 84 | .724 | 12 | 13 | 26 | 0 | .420 | 2 | 2 | 2-3 | 208 | 14 | 1 | .996 |
| TOTAL | .313 | 152-149 | 393 | 74 | 123 | 16 | 0 | 42 | 104 | 265 | .674 | 38 | 42 | 73 | 6 | .424 | 6 | 2 | 5-6 | 644 | 54 | 10 | .986 |

* 2023-24 at NC State



1 Rachael Hathoot

Pronounced hat-hoot
2020 Mountain West Scholar-Athlete
2020 Spring Academic All-Mountain West Team
2023 First Team All-Mountain West
2023 CSC Academic All-District Team
2023 Mountain West Scholar-Athlete
2023 Spring Academic All-Mountain West Team
2024 First Team All-Mountain West
2024 New Mexico Female Student-Athlete of the Year
2024 Spring Academic All-Mountain West Team

Career Highs

Hits

3, seven times, last vs. San Diego State, 4/3/24

Runs Scored

3, twice, last vs. Utah State, 4/19/24

Stolen Bases

2, twice, last vs. Fresno State, 5/2/24

Runs Batted In

5, vs. Colorado State, 4/16/23

Home Runs

1, 11 times, last vs. Iowa State, 4/12/25

Rachael Hathoot's 2025 Game-By-Game Stats

| Date | OPPONENT | GS | AB | R | H | RBI | 2B | 3B | HR | BB | IBB | SB | CS | HBP | SAC | SF | GDP | K | PO | A | E | Avg |
|--------|--------------------|----|----|---|---|-----|----|----|----|----|-----|----|----|-----|-----|----|-----|---|----|---|---|------|
| Feb 06 | Florida State | * | 4 | 1 | 2 | 1 | 2 | 0 | 0 | 0 | 0 | 0 | 0 | 0 | 0 | 0 | 0 | 1 | 2 | 0 | 0 | .500 |
| Feb 07 | Louisiana Tech | * | 3 | 0 | 0 | 0 | 0 | 0 | 0 | 0 | 0 | 0 | 0 | 0 | 0 | 0 | 0 | 2 | 2 | 0 | 0 | .286 |
| Feb 07 | Northern Colorado | 1 | 0 | 0 | 0 | 1 | 0 | 0 | 0 | 0 | 0 | 0 | 0 | 0 | 0 | 1 | 0 | 0 | 0 | 0 | 0 | .286 |
| Feb 08 | Florida State | * | 2 | 0 | 0 | 0 | 0 | 0 | 0 | 0 | 0 | 0 | 0 | 0 | 0 | 0 | 0 | 0 | 1 | 0 | 0 | .222 |
| Feb 14 | UCLA | * | 2 | 0 | 0 | 0 | 0 | 0 | 0 | 0 | 0 | 0 | 0 | 0 | 0 | 0 | 0 | 0 | 0 | 0 | 0 | .182 |
| Feb 14 | Kentucky | 1 | 0 | 0 | 0 | 0 | 0 | 0 | 0 | 0 | 0 | 0 | 0 | 0 | 0 | 0 | 0 | 1 | 1 | 0 | 0 | .167 |
| Feb 15 | Texas A&M | 2 | 0 | 1 | 1 | 0 | 0 | 0 | 0 | 0 | 0 | 0 | 0 | 0 | 0 | 0 | 0 | 0 | 2 | 0 | 0 | .214 |
| Feb 15 | Auburn | * | 1 | 0 | 1 | 0 | 0 | 0 | 2 | 0 | 1 | 0 | 0 | 0 | 0 | 0 | 0 | 0 | 1 | 0 | 0 | .267 |
| Feb 16 | Alabama | * | 2 | 1 | 2 | 0 | 0 | 0 | 0 | 1 | 0 | 0 | 0 | 0 | 0 | 0 | 0 | 0 | 2 | 0 | 0 | .353 |
| Feb 23 | SIUE | * | 3 | 1 | 2 | 1 | 0 | 0 | 0 | 0 | 0 | 0 | 0 | 0 | 0 | 0 | 0 | 0 | 1 | 0 | 0 | .400 |
| Feb 23 | South Dakota St. | * | 3 | 0 | 1 | 0 | 0 | 0 | 0 | 0 | 0 | 0 | 1 | 0 | 0 | 0 | 0 | 0 | 1 | 2 | 0 | .391 |
| Feb 24 | Central Arkansas | * | 4 | 0 | 0 | 0 | 0 | 0 | 0 | 0 | 0 | 0 | 0 | 0 | 0 | 0 | 0 | 0 | 1 | 1 | 0 | .333 |
| Feb 27 | South Dakota State | * | 3 | 0 | 0 | 0 | 0 | 0 | 0 | 0 | 0 | 0 | 0 | 0 | 0 | 0 | 0 | 0 | 0 | 0 | 0 | .300 |
| Feb 27 | Wichita State | * | 3 | 1 | 1 | 1 | 0 | 0 | 0 | 0 | 0 | 0 | 0 | 0 | 0 | 0 | 0 | 0 | 1 | 0 | 0 | .303 |
| Feb 28 | Nebraska | * | 3 | 0 | 0 | 0 | 0 | 0 | 0 | 0 | 0 | 0 | 0 | 0 | 0 | 0 | 0 | 0 | 1 | 1 | 0 | .278 |
| Feb 28 | Missouri | * | 3 | 0 | 0 | 0 | 0 | 0 | 0 | 0 | 0 | 0 | 0 | 0 | 0 | 0 | 0 | 0 | 0 | 0 | 0 | .256 |
| Mar 02 | Drake | * | 2 | 0 | 0 | 0 | 0 | 0 | 0 | 1 | 0 | 0 | 0 | 0 | 0 | 0 | 0 | 0 | 0 | 0 | 0 | .244 |
| Mar 05 | North Texas | * | 3 | 1 | 1 | 0 | 0 | 0 | 0 | 1 | 0 | 1 | 0 | 0 | 0 | 0 | 0 | 0 | 0 | 0 | 0 | .250 |
| Mar 07 | Texas Tech | * | 2 | 0 | 0 | 0 | 0 | 0 | 0 | 0 | 0 | 0 | 0 | 0 | 0 | 0 | 0 | 0 | 1 | 0 | 0 | .239 |
| Mar 07 | Texas Tech | * | 2 | 0 | 0 | 0 | 0 | 0 | 0 | 0 | 0 | 0 | 0 | 0 | 0 | 0 | 0 | 0 | 1 | 1 | 0 | .229 |
| Mar 09 | Texas Tech | * | 3 | 2 | 2 | 0 | 1 | 0 | 0 | 0 | 0 | 0 | 0 | 0 | 0 | 0 | 0 | 0 | 1 | 0 | 0 | .255 |
| Mar 16 | Houston | * | 2 | 0 | 0 | 0 | 0 | 0 | 0 | 0 | 0 | 0 | 0 | 0 | 0 | 0 | 0 | 0 | 0 | 0 | 0 | .245 |
| Mar 21 | Baylor | 0 | 0 | 0 | 0 | 0 | 0 | 0 | 0 | 0 | 0 | 0 | 0 | 0 | 0 | 0 | 0 | 0 | 0 | 0 | 0 | .245 |
| Mar 22 | Baylor | 1 | 0 | 0 | 0 | 0 | 0 | 0 | 0 | 0 | 0 | 0 | 0 | 0 | 0 | 0 | 0 | 0 | 0 | 0 | 0 | .241 |
| Mar 23 | Baylor | 0 | 0 | 0 | 0 | 0 | 0 | 0 | 0 | 0 | 0 | 0 | 0 | 0 | 0 | 0 | 0 | 0 | 0 | 0 | 0 | .241 |
| Mar 26 | Georgia | 2 | 1 | 1 | 0 | 0 | 0 | 0 | 0 | 0 | 0 | 0 | 0 | 0 | 0 | 0 | 0 | 0 | 1 | 0 | 0 | .250 |
| Mar 27 | Georgia Tech | 1 | 0 | 0 | 0 | 0 | 0 | 0 | 0 | 0 | 0 | 0 | 0 | 0 | 0 | 0 | 0 | 0 | 1 | 1 | 0 | .246 |
| Mar 28 | Georgia Tech | * | 3 | 0 | 0 | 0 | 0 | 0 | 0 | 0 | 0 | 0 | 0 | 0 | 0 | 0 | 0 | 0 | 1 | 1 | 0 | .233 |
| Mar 29 | Penn State | 1 | 1 | 0 | 0 | 0 | 0 | 0 | 0 | 0 | 0 | 0 | 0 | 0 | 0 | 0 | 0 | 0 | 1 | 0 | 0 | .230 |
| Apr 02 | Arizona State | 0 | 0 | 0 | 0 | 0 | 0 | 0 | 1 | 0 | 0 | 0 | 0 | 0 | 0 | 0 | 0 | 0 | 0 | 0 | 0 | .230 |
| Apr 04 | Arizona | 1 | 0 | 0 | 0 | 0 | 0 | 0 | 0 | 0 | 0 | 0 | 0 | 0 | 0 | 0 | 0 | 0 | 0 | 0 | 0 | .226 |
| Apr 05 | Arizona | 0 | 0 | 0 | 0 | 0 | 0 | 0 | 0 | 0 | 0 | 0 | 0 | 0 | 0 | 0 | 0 | 0 | 1 | 0 | 0 | .226 |
| Apr 06 | Arizona | * | 2 | 0 | 0 | 0 | 0 | 0 | 1 | 0 | 0 | 0 | 0 | 0 | 0 | 0 | 0 | 0 | 2 | 0 | 0 | .219 |
| Apr 09 | Oklahoma | 0 | 0 | 0 | 0 | 0 | 0 | 0 | 0 | 0 | 1 | 0 | 0 | 0 | 0 | 0 | 0 | 0 | 0 | 0 | 0 | .219 |
| Apr 11 | Iowa State | 1 | 0 | 1 | 1 | 0 | 0 | 0 | 0 | 0 | 0 | 0 | 0 | 0 | 0 | 0 | 0 | 0 | 0 | 0 | 0 | .231 |
| Apr 12 | Iowa State | 2 | 2 | 1 | 1 | 0 | 0 | 1 | 1 | 0 | 0 | 0 | 0 | 0 | 0 | 0 | 0 | 0 | 1 | 0 | 0 | .239 |
| Apr 13 | Iowa State | * | 4 | 0 | 0 | 0 | 0 | 0 | 0 | 0 | 0 | 0 | 0 | 0 | 0 | 0 | 0 | 0 | 0 | 0 | 0 | .225 |
| Apr 15 | Wichita State | 0 | 0 | 0 | 0 | 0 | 0 | 0 | 0 | 0 | 0 | 0 | 0 | 0 | 0 | 0 | 0 | 0 | 0 | 0 | 0 | .225 |
| Apr 17 | UCF | 0 | 1 | 0 | 0 | 0 | 0 | 0 | 0 | 1 | 0 | 1 | 0 | 0 | 0 | 0 | 0 | 0 | 0 | 0 | 0 | .225 |
| Apr 18 | UCF | 2 | 0 | 0 | 0 | 0 | 0 | 0 | 0 | 0 | 0 | 0 | 0 | 0 | 0 | 0 | 0 | 0 | 0 | 0 | 0 | .219 |
| Apr 19 | UCF | 2 | 0 | 0 | 0 | 0 | 0 | 0 | 0 | 0 | 0 | 0 | 0 | 0 | 0 | 0 | 0 | 0 | 1 | 1 | 0 | .213 |
| Apr 23 | Texas | 0 | 0 | 0 | 0 | 0 | 0 | 0 | 0 | 0 | 0 | 0 | 0 | 0 | 0 | 0 | 0 | 0 | 0 | 0 | 0 | .213 |
| Apr 25 | Kansas | 0 | 1 | 0 | 0 | 0 | 0 | 0 | 0 | 1 | 0 | 0 | 0 | 0 | 0 | 0 | 0 | 0 | 2 | 0 | 0 | .213 |
| Apr 26 | Kansas | 2 | 0 | 0 | 0 | 0 | 0 | 0 | 0 | 1 | 0 | 0 | 0 | 0 | 0 | 0 | 0 | 0 | 14 | 0 | 0 | .208 |
| Apr 30 | North Texas | 0 | 0 | 0 | 0 | 0 | 0 | 0 | 0 | 0 | 0 | 0 | 0 | 0 | 0 | 0 | 0 | 0 | 1 | 1 | 0 | .208 |
| May 02 | Utah | 0 | 0 | 0 | 0 | 0 | 0 | 0 | 0 | 0 | 0 | 0 | 0 | 0 | 0 | 0 | 0 | 0 | 1 | 0 | 0 | .208 |
| May 03 | Utah | 1 | 0 | 0 | 0 | 0 | 0 | 0 | 0 | 0 | 0 | 0 | 0 | 0 | 0 | 0 | 0 | 0 | 4 | 0 | 0 | .205 |
| May 04 | Utah | 1 | 0 | 1 | 0 | 0 | 0 | 0 | 0 | 0 | 0 | 2 | 0 | 0 | 0 | 0 | 0 | 0 | 8 | 0 | 0 | .215 |

Player Notes



16 Katie Kutz

Pronounced KOOTS
Big 12 Pitcher of the Week (February 18, 2025)

Career Highs

Innings Pitched

5.1, vs. Seattle, 3/1/24

Fewest Hits (Min. 5 IP)

2, at North Texas, 3/5/25

Fewest ER (Min. 5 IP)

0, at North Texas, 3/5/25

Fewest Walks (Min. 5 IP)

1, vs. Seattle, 3/1/24

Strikeouts

7, at North Texas, 3/5/25

Katie Kutz's 2025 Game-By-Game Stats

| Date | Opponent | GS | IP | H | R | ER | BB | SO | 2B | 3B | HR | WP | BK | HBP | IBB | Score | W | L | SV | ERA |
|--------|--------------------|----|-----|---|---|----|----|----|----|----|----|----|----|-----|-----|-------|---|---|----|------|
| Feb 07 | Northern Colorado | * | 4.1 | 3 | 0 | 0 | 3 | 4 | 1 | 0 | 0 | 0 | 0 | 0 | 0 | 8-0 | 1 | 0 | 0 | 0.00 |
| Feb 08 | Florida State | * | 3.0 | 2 | 3 | 3 | 4 | 1 | 0 | 1 | 0 | 0 | 0 | 0 | 0 | 0-8 | 1 | 1 | 0 | 2.86 |
| Feb 14 | Kentucky | * | 4.0 | 3 | 3 | 0 | 3 | 2 | 0 | 0 | 0 | 1 | 0 | 0 | 0 | 6-3 | 2 | 1 | 0 | 1.85 |
| Feb 15 | Texas A&M | | 3.0 | 4 | 1 | 1 | 1 | 3 | 0 | 0 | 0 | 0 | 0 | 0 | 0 | 6-5 | 3 | 1 | 0 | 1.95 |
| Feb 15 | Auburn | | 2.2 | 1 | 0 | 0 | 1 | 3 | 0 | 0 | 0 | 0 | 0 | 0 | 0 | 1-2 | 3 | 1 | 0 | 1.65 |
| Feb 16 | Alabama | | 2.0 | 3 | 1 | 1 | 0 | 2 | 0 | 0 | 0 | 0 | 0 | 0 | 0 | 4-3 | 4 | 1 | 0 | 1.84 |
| Feb 23 | South Dakota St. | | 3.0 | 1 | 0 | 0 | 0 | 5 | 0 | 0 | 0 | 0 | 0 | 0 | 0 | 5-2 | 5 | 1 | 0 | 1.59 |
| Feb 24 | Central Arkansas | * | 2.0 | 5 | 5 | 4 | 3 | 0 | 0 | 0 | 0 | 1 | 0 | 0 | 0 | 9-5 | 5 | 1 | 0 | 2.62 |
| Feb 27 | South Dakota State | * | 4.2 | 2 | 2 | 2 | 3 | 5 | 0 | 0 | 0 | 1 | 0 | 0 | 0 | 3-2 | 5 | 1 | 0 | 2.69 |
| Feb 28 | Missouri | | 3.2 | 2 | 1 | 1 | 3 | 3 | 0 | 0 | 1 | 0 | 0 | 0 | 0 | 4-3 | 5 | 1 | 0 | 2.60 |
| Mar 02 | DRAKE | | 4.0 | 1 | 0 | 0 | 4 | 3 | 0 | 0 | 0 | 1 | 0 | 0 | 0 | 9-1 | 6 | 1 | 0 | 2.31 |
| Mar 05 | North Texas | * | 5.0 | 2 | 2 | 0 | 5 | 7 | 1 | 0 | 0 | 1 | 0 | 0 | 0 | 10-2 | 7 | 1 | 0 | 2.03 |
| Mar 07 | Texas Tech | * | 2.0 | 5 | 5 | 4 | 1 | 3 | 1 | 0 | 0 | 0 | 0 | 0 | 0 | 0-9 | 7 | 2 | 0 | 2.58 |
| Mar 22 | Baylor | * | 2.2 | 6 | 3 | 3 | 1 | 2 | 3 | 0 | 0 | 0 | 0 | 0 | 0 | 9-5 | 7 | 2 | 0 | 2.89 |
| Mar 23 | Baylor | * | 4.0 | 1 | 1 | 1 | 3 | 3 | 1 | 0 | 0 | 0 | 0 | 0 | 0 | 2-1 | 7 | 2 | 0 | 2.80 |
| Mar 26 | Georgia | | 1.0 | 3 | 2 | 1 | 0 | 1 | 0 | 0 | 0 | 0 | 0 | 0 | 0 | 4-8 | 7 | 2 | 0 | 2.88 |
| Mar 27 | Georgia Tech | * | 1.1 | 2 | 3 | 3 | 4 | 1 | 0 | 0 | 0 | 0 | 0 | 0 | 0 | 4-6 | 7 | 3 | 0 | 3.21 |
| Mar 29 | Penn State | | 1.0 | 2 | 2 | 2 | 0 | 1 | 0 | 0 | 2 | 0 | 0 | 0 | 0 | 10-2 | 7 | 3 | 0 | 3.41 |
| Apr 05 | Arizona | | 1.0 | 3 | 5 | 5 | 3 | 2 | 1 | 0 | 0 | 1 | 0 | 0 | 0 | 4-12 | 7 | 4 | 0 | 3.99 |
| Apr 09 | Oklahoma | | 1.0 | 4 | 4 | 4 | 1 | 1 | 2 | 0 | 0 | 0 | 1 | 0 | 0 | 3-11 | 7 | 4 | 0 | 4.43 |
| Apr 12 | Iowa State | | 1.2 | 3 | 0 | 0 | 0 | 2 | 0 | 0 | 0 | 0 | 0 | 0 | 0 | 10-1 | 7 | 4 | 1 | 4.30 |
| Apr 13 | Iowa State | * | 1.1 | 4 | 5 | 5 | 4 | 1 | 0 | 0 | 1 | 0 | 0 | 0 | 0 | 4-8 | 7 | 5 | 1 | 4.80 |
| Apr 15 | Wichita State | | 1.0 | 0 | 0 | 0 | 2 | 1 | 0 | 0 | 0 | 0 | 0 | 0 | 0 | 10-2 | 7 | 5 | 1 | 4.72 |
| Apr 18 | UCF | | 0.2 | 1 | 4 | 0 | 4 | 0 | 0 | 0 | 1 | 0 | 0 | 1 | 0 | 6-12 | 7 | 5 | 1 | 4.67 |

Katie Kutz's Career Statistics

| Year | ERA | W | L | App | GS | CG | SHO | CBO | SV | IP | H | R | ER | BB | SO | 2B | 3B | HR | BF | B/Avg | WP | HBP | BK | SFA | SHA |
|-------|------|----|---|-----|----|----|-----|-----|----|------|----|----|----|----|----|----|----|----|-----|-------|----|-----|----|-----|-----|
| 2024 | 3.69 | 3 | 0 | 8 | 5 | 1 | 0 | 2 | 0 | 24.2 | 21 | 13 | 13 | 8 | 19 | 2 | 0 | 4 | 102 | .233 | 1 | 2 | 0 | 0 | 2 |
| 2025 | 4.67 | 7 | 5 | 24 | 11 | 0 | 0 | 1 | 1 | 60.0 | 63 | 52 | 40 | 53 | 56 | 10 | 1 | 5 | 303 | .260 | 6 | 2 | 0 | 1 | 5 |
| TOTAL | 4.38 | 10 | 5 | 32 | 16 | 1 | 0 | 3 | 1 | 84.2 | 84 | 65 | 53 | 61 | 75 | 12 | 1 | 9 | 405 | .253 | 7 | 4 | 0 | 1 | 7 |



31 Lexi McDonald

2024 Spring Academic All-Big 12 First Team

Career Highs

Hits

3, at Houston, 4/6/24

Runs Scored

2, three times, last vs. Northern Colorado, 2/7/25

Stolen Bases

1, twice, last at Kansas, 4/25/25

Runs Batted In

5, at Houston, 4/6/24

Home Runs

2, at Houston, 4/6/24

Lexi McDonald's 2025 Game-By-Game Stats

| Date | Opponent | GS | AB | R | H | RBI | 2B | 3B | HR | BB | IBB | SB | CS | HBP | SAC | SF | GDP | K | PO | A | E | Avg |
|--------|-------------------|----|----|---|---|-----|----|----|----|----|-----|----|----|-----|-----|----|-----|---|----|---|---|------|
| Feb 06 | Florida State | | 1 | 0 | 0 | 0 | 0 | 0 | 0 | 0 | 0 | 0 | 0 | 0 | 0 | 0 | 0 | 0 | 0 | 0 | 0 | .000 |
| Feb 07 | Northern Colorado | * | 2 | 0 | 0 | 0 | 0 | 0 | 0 | 0 | 0 | 0 | 0 | 0 | 0 | 0 | 0 | 0 | 0 | 0 | 0 | .000 |
| Feb 14 | Kentucky | | 1 | 0 | 0 | 0 | 0 | 0 | 0 | 0 | 0 | 0 | 0 | 0 | 0 | 0 | 0 | 0 | 1 | 0 | 0 | .000 |
| Feb 15 | Texas A&M | | 1 | 0 | 1 | 0 | 0 | 0 | 0 | 0 | 0 | 0 | 0 | 0 | 0 | 0 | 0 | 0 | 0 | 0 | 0 | .200 |
| Feb 15 | Auburn | | 1 | 0 | 0 | 0 | 0 | 0 | 0 | 0 | 0 | 0 | 0 | 0 | 0 | 0 | 0 | 0 | 1 | 0 | 0 | .167 |
| Feb 23 | SIUE | | 1 | 0 | 0 | 0 | 0 | 0 | 0 | 0 | 0 | 0 | 0 | 0 | 0 | 0 | 0 | 0 | 0 | 0 | 0 | .143 |
| Feb 24 | Central Arkansas | | 0 | 0 | 0 | 0 | 0 | 0 | 0 | 0 | 0 | 0 | 0 | 0 | 0 | 0 | 0 | 0 | 0 | 0 | 0 | .143 |
| Feb 27 | Wichita State | | 1 | 0 | 0 | 0 | 0 | 0 | 0 | 0 | 0 | 0 | 0 | 0 | 0 | 0 | 0 | 0 | 1 | 0 | 0 | .125 |
| Mar 05 | North Texas | | 1 | 0 | 1 | 0 | 0 | 0 | 0 | 0 | 0 | 0 | 0 | 0 | 0 | 0 | 0 | 0 | 0 | 0 | 0 | .222 |
| Mar 07 | Texas Tech | | 1 | 0 | 0 | 0 | 0 | 0 | 0 | 0 | 0 | 0 | 0 | 0 | 0 | 0 | 0 | 0 | 1 | 0 | 0 | .200 |
| Mar 09 | Texas Tech | | 1 | 0 | 0 | 0 | 0 | 0 | 0 | 0 | 0 | 0 | 0 | 0 | 0 | 0 | 0 | 0 | 0 | 0 | 0 | .182 |
| Mar 16 | Houston | | 1 | 0 | 1 | 1 | 0 | 0 | 0 | 0 | 0 | 0 | 0 | 0 | 0 | 0 | 0 | 0 | 0 | 0 | 0 | .250 |
| Mar 21 | Baylor | * | 3 | 0 | 0 | 0 | 0 | 0 | 0 | 0 | 0 | 0 | 0 | 0 | 0 | 0 | 0 | 0 | 0 | 0 | 0 | .200 |
| Mar 22 | Baylor | * | 2 | 1 | 0 | 0 | 0 | 0 | 0 | 1 | 0 | 0 | 0 | 0 | 0 | 0 | 0 | 0 | 1 | 0 | 0 | .176 |
| Mar 26 | Georgia | | 1 | 0 | 0 | 0 | 0 | 0 | 0 | 0 | 0 | 0 | 0 | 0 | 0 | 0 | 0 | 0 | 1 | 0 | 0 | .167 |
| Mar 28 | Georgia Tech | | 0 | 0 | 1 | 0 | 0 | 0 | 0 | 0 | 0 | 0 | 0 | 0 | 1 | 0 | 0 | 0 | 0 | 0 | 0 | .222 |
| Apr 02 | Arizona State | | 1 | 0 | 0 | 0 | 0 | 0 | 0 | 0 | 0 | 0 | 0 | 0 | 0 | 0 | 0 | 0 | 0 | 0 | 0 | .211 |
| Apr 04 | Arizona | * | 2 | 0 | 1 | 0 | 0 | 0 | 0 | 0 | 0 | 0 | 0 | 0 | 0 | 0 | 0 | 0 | 0 | 0 | 0 | .238 |
| Apr 12 | Iowa State | | 1 | 1 | 1 | 3 | 0 | 0 | 1 | 0 | 0 | 0 | 0 | 0 | 0 | 0 | 0 | 0 | 0 | 0 | 0 | .304 |
| Apr 13 | Iowa State | | 1 | 0 | 0 | 0 | 0 | 0 | 0 | 0 | 0 | 0 | 0 | 0 | 0 | 0 | 0 | 0 | 0 | 0 | 0 | .292 |
| Apr 15 | Wichita State | * | 2 | 0 | 0 | 0 | 0 | 0 | 0 | 0 | 0 | 0 | 0 | 0 | 1 | 0 | 0 | 0 | 0 | 0 | 0 | .269 |
| Apr 17 | UCF | * | 2 | 0 | 0 | 0 | 0 | 0 | 0 | 1 | 0 | 0 | 0 | 0 | 0 | 0 | 0 | 0 | 0 | 0 | 0 | .250 |
| Apr 18 | UCF | * | 2 | 0 | 0 | 0 | 0 | 0 | 0 | 0 | 0 | 0 | 0 | 0 | 0 | 0 | 0 | 0 | 1 | 0 | 0 | .233 |
| Apr 19 | UCF | * | 1 | 0 | 0 | 0 | 0 | 0 | 0 | 1 | 0 | 0 | 0 | 0 | 0 | 0 | 0 | 0 | 1 | 1 | 0 | .226 |
| Apr 23 | Texas | * | 0 | 0 | 0 | 0 | 0 | 0 | 0 | 1 | 0 | 0 | 0 | 1 | 0 | 0 | 0 | 0 | 0 | 0 | 0 | .226 |
| Apr 25 | Kansas | * | 3 | 1 | 0 | 0 | 0 | 0 | 0 | 1 | 0 | 0 | 0 | 0 | 0 | 0 | 0 | 1 | 1 | 0 | 0 | .206 |
| May 02 | Utah | | 1 | 0 | 0 | 0 | 0 | 0 | 0 | 0 | 0 | 0 | 0 | 0 | 0 | 0 | 0 | 0 | 0 | 0 | 0 | .200 |
| May 03 | Utah | | 1 | 0 | 1 | 0 | 0 | 0 | 0 | 0 | 0 | 0 | 0 | 0 | 0 | 0 | 0 | 0 | 0 | 0 | 0 | .222 |
| May 08 | Arizona State | | 1 | 0 | 0 | 0 | 0 | 0 | 0 | 0 | 0 | 0 | 0 | 0 | 0 | 0 | 0 | 0 | 1 | 0 | 0 | .216 |

Lexi McDonald's Career Statistics

| Year | Avg | GP | GS | AB | R | H | 2B | 3B | HR | RBI | TB | SLG% | BB | HBP | SO | GDP | OB% | SF | SH | SB-ATT | PO | A | E | FLD% |
|-------|------|----|----|-----|----|----|----|----|----|-----|----|------|----|-----|----|-----|------|----|----|--------|----|---|---|-------|
| 2023 | .188 | 15 | 1 | 16 | 3 | 3 | 0 | 0 | 0 | 3 | 3 | .188 | 2 | 0 | 5 | 0 | .278 | 0 | 0 | 1-1 | 0 | 0 | 0 | .000 |
| 2024 | .349 | 47 | 32 | 83 | 11 | 29 | 7 | 0 | 4 | 18 | 48 | .578 | 13 | 4 | 13 | 0 | .455 | 1 | 1 | 0-0 | 20 | 2 | 0 | 1.000 |
| 2025 | .206 | 27 | 10 | 34 | 3 | 7 | 0 | 0 | 1 | 4 | 10 | .294 | 5 | 1 | 9 | 1 | .325 | 0 | 2 | 1-1 | 1 | 0 | 0 | 1.000 |
| TOTAL | .293 | 89 | 43 | 133 | 17 | 39 | 7 | 0 | 5 | 25 | 61 | .459 | 20 | 5 | 27 | 1 | .403 | 1 | 3 | 2-2 | 21 | 2 | 0 | 1.000 |
| 2025 | .216 | 30 | 10 | 37 | 3 | 8 | 0 | 0 | 1 | 4 | 11 | .297 | 5 | 1 | 10 | 1 | .326 | 0 | 2 | 1-1 | 1 | 0 | 0 | 1.000 |
| TOTAL | .294 | 92 | 43 | 136 | 17 | 40 | 7 | 0 | 5 | 25 | 62 | .456 | 20 | 5 | 28 | 1 | .401 | 1 | 3 | 2-2 | 21 | 2 | 0 | 1.000 |

Player Notes



66 Ruby Meylan

Pronounced MAY-lin

2023 Pac-12 All-Tournament Team
2023 First Team All-Pac 12
2023 Pac-12 All-Freshman Team
2023 NFCA First Team All-Region
2023 NFCA Third Team All-American
2023 NFCA All-America Scholar Athlete
2024 First Team All-Pac 12
2024 NFCA First Team All-Region
Big 12 Pitcher of the Week (March 4, 2025)
Wilson/NFCA Pitcher of the Week (March 4, 2025)
Big 12 Pitcher of the Week (March 25, 2025)
Big 12 Pitcher of the Week (April 22, 2025)
2025 All-Big 12 First Team

Career Highs

Innings Pitched

8.2, vs. Oregon State, 3/30/24

Fewest Hits (Min. 5 IP)

1, seven times, last vs. Houston, 3/16/25

Fewest ER (Min. 5 IP)

0, 24 times, last vs. Utah, 5/4/25

Fewest Walks (Min. 5 IP)

0, nine times, last at Kansas, 4/27/25

Strikeouts

14 vs. Iowa State, 4/11/25

Ruby Meylan's 2025 Game-By-Game Stats

| Date | Opponent | GS | IP | H | R | ER | BB | SO | 2B | 3B | HR | WP | BK | HBP | IBB | Score | W | L | SV | ERA |
|--------|--------------------|-------|----|---|---|----|----|----|----|----|----|----|----|-----|-----|-------|----|---|----|------|
| Feb 06 | Florida State | * 5.0 | 5 | 2 | 2 | 2 | 9 | 1 | 0 | 1 | 0 | 0 | 0 | 0 | 0 | 9-6 | 1 | 0 | 0 | 2.80 |
| Feb 07 | Northern Colorado | 1.2 | 0 | 0 | 0 | 0 | 3 | 0 | 0 | 0 | 0 | 0 | 0 | 0 | 0 | 8-0 | 1 | 0 | 0 | 2.10 |
| Feb 14 | UCLA | 5.1 | 8 | 3 | 3 | 1 | 3 | 1 | 0 | 2 | 0 | 0 | 0 | 0 | 0 | 4-6 | 1 | 0 | 0 | 2.92 |
| Feb 14 | Kentucky | 3.0 | 0 | 0 | 0 | 0 | 5 | 0 | 0 | 0 | 0 | 0 | 0 | 0 | 0 | 6-3 | 1 | 0 | 1 | 2.33 |
| Feb 15 | Texas A&M | * 4.0 | 4 | 4 | 4 | 4 | 4 | 1 | 0 | 0 | 0 | 0 | 0 | 0 | 0 | 6-5 | 1 | 0 | 1 | 3.32 |
| Feb 16 | Alabama | * 5.0 | 5 | 2 | 1 | 0 | 5 | 2 | 0 | 0 | 0 | 0 | 0 | 0 | 0 | 4-3 | 1 | 0 | 1 | 2.92 |
| Feb 23 | SIUE | * 5.0 | 1 | 0 | 0 | 0 | 10 | 0 | 0 | 0 | 0 | 0 | 0 | 1 | 0 | 10-0 | 2 | 0 | 1 | 2.41 |
| Feb 24 | Central Arkansas | 5.0 | 1 | 0 | 0 | 1 | 1 | 0 | 0 | 0 | 0 | 0 | 0 | 0 | 0 | 9-5 | 3 | 0 | 1 | 2.06 |
| Feb 27 | South Dakota State | 2.1 | 0 | 0 | 0 | 2 | 4 | 0 | 0 | 0 | 0 | 0 | 0 | 0 | 0 | 3-2 | 4 | 0 | 1 | 1.93 |
| Feb 27 | Wichita State | 3.0 | 1 | 0 | 0 | 2 | 6 | 1 | 0 | 0 | 0 | 0 | 0 | 0 | 0 | 11-2 | 5 | 0 | 1 | 1.78 |
| Feb 28 | Nebraska | * 7.0 | 2 | 0 | 0 | 1 | 9 | 0 | 0 | 0 | 0 | 0 | 0 | 0 | 0 | 1-0 | 6 | 0 | 1 | 1.51 |
| Feb 28 | Missouri | 1.1 | 0 | 0 | 0 | 1 | 1 | 0 | 0 | 0 | 0 | 0 | 0 | 0 | 0 | 4-3 | 7 | 0 | 1 | 1.47 |
| Mar 02 | Tulsa | * 4.2 | 1 | 0 | 0 | 3 | 9 | 0 | 0 | 0 | 0 | 0 | 0 | 0 | 0 | 9-0 | 8 | 0 | 1 | 1.34 |
| Mar 05 | North Texas | 2.0 | 0 | 0 | 0 | 1 | 3 | 0 | 0 | 0 | 0 | 0 | 0 | 0 | 0 | 10-2 | 8 | 0 | 1 | 1.29 |
| Mar 07 | Texas Tech | * 6.0 | 6 | 2 | 2 | 2 | 7 | 2 | 0 | 0 | 0 | 0 | 1 | 0 | 0 | 0-2 | 8 | 1 | 1 | 1.39 |
| Mar 09 | Texas Tech | * 5.0 | 3 | 1 | 1 | 2 | 7 | 0 | 0 | 1 | 0 | 0 | 0 | 0 | 0 | 10-1 | 9 | 1 | 1 | 1.39 |
| Mar 16 | Houston | * 7.0 | 1 | 0 | 0 | 3 | 10 | 0 | 0 | 0 | 0 | 0 | 0 | 0 | 0 | 3-0 | 10 | 1 | 1 | 1.26 |
| Mar 21 | Baylor | * 7.0 | 4 | 1 | 0 | 2 | 9 | 0 | 0 | 0 | 0 | 0 | 0 | 0 | 0 | 0-1 | 10 | 2 | 1 | 1.15 |
| Mar 22 | Baylor | 4.1 | 2 | 2 | 0 | 2 | 3 | 0 | 0 | 0 | 0 | 0 | 1 | 0 | 0 | 9-5 | 11 | 2 | 1 | 1.09 |
| Mar 23 | Baylor | 5.0 | 3 | 0 | 0 | 1 | 5 | 0 | 0 | 0 | 0 | 0 | 0 | 0 | 0 | 2-1 | 12 | 2 | 1 | 1.03 |
| Mar 26 | Georgia | * 5.0 | 11 | 6 | 4 | 0 | 8 | 2 | 1 | 0 | 1 | 0 | 1 | 0 | 0 | 4-8 | 12 | 3 | 1 | 1.27 |
| Mar 28 | Georgia Tech | * 7.0 | 3 | 1 | 1 | 6 | 4 | 0 | 0 | 0 | 1 | 0 | 1 | 0 | 0 | 7-1 | 13 | 3 | 1 | 1.25 |
| Mar 29 | Penn State | 1.0 | 0 | 0 | 0 | 0 | 2 | 0 | 0 | 0 | 0 | 0 | 0 | 0 | 0 | 10-2 | 13 | 3 | 2 | 1.24 |
| Apr 02 | Arizona State | * 7.0 | 4 | 0 | 0 | 3 | 3 | 0 | 0 | 0 | 1 | 0 | 0 | 0 | 0 | 4-0 | 14 | 3 | 2 | 1.16 |
| Apr 04 | Arizona | * 7.0 | 5 | 2 | 2 | 8 | 8 | 1 | 0 | 0 | 1 | 0 | 0 | 0 | 0 | 4-2 | 15 | 3 | 2 | 1.21 |
| Apr 06 | Arizona | * 6.0 | 6 | 3 | 3 | 1 | 5 | 0 | 0 | 1 | 1 | 0 | 0 | 0 | 0 | 0-3 | 15 | 4 | 2 | 1.32 |
| Apr 09 | Oklahoma | * 3.2 | 6 | 7 | 5 | 4 | 2 | 2 | 0 | 2 | 0 | 0 | 0 | 0 | 0 | 3-11 | 15 | 5 | 2 | 1.56 |
| Apr 11 | Iowa State | * 8.0 | 8 | 5 | 5 | 3 | 14 | 2 | 0 | 2 | 0 | 0 | 1 | 0 | 0 | 4-5 | 15 | 6 | 2 | 1.73 |
| Apr 13 | Iowa State | 3.2 | 4 | 2 | 0 | 3 | 5 | 0 | 0 | 0 | 0 | 0 | 0 | 0 | 0 | 4-8 | 15 | 6 | 2 | 1.69 |
| Apr 17 | UCF | * 7.0 | 1 | 0 | 0 | 1 | 10 | 0 | 0 | 0 | 0 | 0 | 0 | 0 | 0 | 7-0 | 16 | 6 | 2 | 1.60 |
| Apr 19 | UCF | * 8.0 | 6 | 3 | 3 | 6 | 10 | 1 | 0 | 1 | 0 | 0 | 0 | 0 | 0 | 4-3 | 17 | 6 | 2 | 1.66 |
| Apr 23 | Texas | * 5.1 | 6 | 0 | 0 | 0 | 1 | 1 | 0 | 0 | 0 | 0 | 0 | 0 | 0 | 0-1 | 17 | 6 | 2 | 1.60 |
| Apr 25 | Kansas | * 7.0 | 2 | 0 | 0 | 2 | 7 | 0 | 0 | 0 | 0 | 0 | 0 | 0 | 0 | 4-0 | 18 | 6 | 2 | 1.53 |
| Apr 26 | Kansas | 3.0 | 2 | 0 | 0 | 2 | 2 | 0 | 0 | 0 | 0 | 0 | 0 | 0 | 0 | 4-2 | 19 | 6 | 2 | 1.51 |
| Apr 27 | Kansas | * 5.1 | 5 | 3 | 3 | 0 | 9 | 0 | 0 | 1 | 0 | 0 | 2 | 0 | 0 | 2-3 | 19 | 7 | 2 | 1.58 |
| Apr 30 | North Texas | 2.2 | 2 | 0 | 0 | 0 | 7 | 0 | 0 | 0 | 0 | 0 | 0 | 1 | 0 | 6-1 | 19 | 7 | 3 | 1.56 |
| May 02 | Utah | * 7.0 | 5 | 4 | 4 | 1 | 10 | 1 | 0 | 1 | 1 | 0 | 0 | 0 | 0 | 7-4 | 20 | 7 | 3 | 1.65 |
| May 04 | Utah | * 6.2 | 4 | 0 | 0 | 1 | 5 | 2 | 0 | 0 | 0 | 0 | 0 | 0 | 0 | 4-1 | 21 | 7 | 3 | 1.59 |
| May 08 | Arizona State | * 7.0 | 4 | 2 | 2 | 2 | 4 | 1 | 0 | 1 | 0 | 0 | 0 | 0 | 0 | 1-2 | 21 | 8 | 3 | 1.61 |

Ruby Meylan's Career Statistics

| Year | ERA | W | L | App | GS | CG | SHO | CBO | SV | IP | H | R | ER | BB | SO | 2B | 3B | HR | BF | B/Avg | WP | HBP | BK | SFA | SHA |
|-------|------|----|----|-----|----|----|-----|-----|----|-------|-----|-----|-----|-----|-----|----|----|----|------|-------|----|-----|----|-----|-----|
| 2023* | 2.14 | 18 | 7 | 46 | 26 | 15 | 8 | 5 | 7 | 180.0 | 145 | 67 | 55 | 52 | 204 | 24 | 1 | 11 | 745 | .215 | 14 | 9 | 0 | 2 | 8 |
| 2024* | 2.55 | 9 | 10 | 30 | 20 | 9 | 3 | 1 | 1 | 123.2 | 113 | 58 | 45 | 55 | 139 | 29 | 1 | 9 | 547 | .235 | 7 | 7 | 0 | 1 | 4 |
| 2025 | 1.61 | 21 | 8 | 39 | 25 | 16 | 6 | 2 | 3 | 196.0 | 131 | 55 | 45 | 73 | 229 | 21 | 1 | 13 | 793 | .188 | 6 | 9 | 0 | 3 | 11 |
| TOTAL | 2.03 | 48 | 25 | 115 | 71 | 40 | 17 | 8 | 11 | 499.2 | 389 | 180 | 145 | 180 | 572 | 74 | 3 | 33 | 2085 | .210 | 27 | 25 | 0 | 6 | 23 |

* 2023-24 at Washington

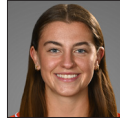

30 Kathryn Ogg

Career Highs

Innings Pitched

1.0, vs. Drake, 3/1/24

Fewest Hits (Min. 5 IP)

-

Fewest ER (Min. 5 IP)

-

Fewest Walks (Min. 5 IP)

-

Strikeouts

-

Kathryn Ogg's 2025 Game-By-Game Stats

| Date | Opponent | GS | IP | H | R | ER | BB | SO | 2B | 3B | HR | WP | BK | HBP | IBB | Score | W | L | SV | ERA |
|--------|----------|-----|----|---|---|----|----|----|----|----|----|----|----|-----|-----|-------|---|---|----|------|
| Mar 02 | Tulsa | 0.1 | 0 | 0 | 0 | 0 | 0 | 0 | 0 | 0 | 0 | 0 | 0 | 0 | 0 | 9-0 | 0 | 0 | 0 | 0.00 |
| Apr 05 | Arizona | 0.1 | 2 | 0 | 0 | 0 | 0 | 0 | 0 | 0 | 0 | 0 | 0 | 0 | 0 | 4-12 | 0 | 0 | 0 | 0.00 |
| May 03 | Utah | 0.0 | 2 | 0 | 0 | 0 | 0 | 0 | 0 | 0 | 0 | 0 | 0 | 0 | 0 | 5-0 | 0 | 0 | 0 | 0.00 |

Kathryn Ogg's Career Statistics

| Year | ERA | W | L | App | GS | CG | SHO | CBO | SV | IP | H | R | ER | BB | SO | 2B | 3B | HR | BF | B/Avg | WP | HBP | BK | SFA | SHA |
|-------|------|---|---|-----|----|----|-----|-----|----|-----|---|---|----|----|----|----|----|----|----|-------|----|-----|----|-----|-----|
| 2024 | 0.00 | 0 | 0 | 2 | 0 | 0 | 0 | 0 | 0 | 1.1 | 1 | 0 | 0 | 0 | 0 | 0 | 0 | 0 | 5 | .200 | 0 | 0 | 0 | 0 | 0 |
| 2025 | 0.00 | 0 | 0 | 3 | 0 | 0 | 0 | 2 | 0 | 0.2 | 4 | 0 | 0 | 0 | 0 | 0 | 0 | 0 | 6 | .667 | 0 | 0 | 0 | 0 | 0 |
| TOTAL | 0.00 | 0 | 0 | 5 | 0 | 0 | 0 | 2 | 0 | 2.0 | 5 | 0 | 0 | 0 | 0 | 0 | 0 | 0 | 11 | .455 | 0 | 0 | 0 | 0 | 0 |

Player Notes



2 Sophie Page

2024 Spring Academic All-Big 12 First Team

Career Highs

Hits

2 at FIU, 3/12/22

Runs Scored

2, twice, last vs. Utah State, 2/10/24

Stolen Bases

1 vs. Toledo, 2/18/22

Runs Batted In

2, three times, last vs. Utah State, 2/10/24

Home Runs

-

Sophie Page's 2025 Game-By-Game Stats

| Date | Opponent | GS | AB | R | H | RBI | 2B | 3B | HR | BB | IBB | SB | CS | HBP | SAC | SF | GDP | K | PO | A | E | Avg |
|--------|-------------------|----|----|---|---|-----|----|----|----|----|-----|----|----|-----|-----|----|-----|---|----|---|---|------|
| Feb 07 | Northern Colorado | 0 | 1 | 0 | 0 | 0 | 0 | 0 | 0 | 0 | 0 | 0 | 0 | 0 | 0 | 0 | 0 | 0 | 0 | 0 | 0 | .000 |
| Mar 29 | Penn State | 0 | 0 | 0 | 0 | 0 | 0 | 0 | 0 | 0 | 0 | 0 | 0 | 0 | 0 | 0 | 0 | 0 | 0 | 0 | 0 | .000 |
| Apr 17 | UCF | 0 | 1 | 0 | 0 | 0 | 0 | 0 | 0 | 0 | 0 | 0 | 0 | 0 | 0 | 0 | 0 | 0 | 0 | 0 | 0 | .000 |
| May 02 | Utah | 0 | 0 | 0 | 0 | 0 | 0 | 0 | 0 | 0 | 0 | 0 | 0 | 0 | 0 | 0 | 0 | 0 | 0 | 1 | 0 | .000 |
| May 03 | Utah | 1 | 0 | 0 | 0 | 0 | 0 | 0 | 0 | 0 | 0 | 0 | 0 | 0 | 0 | 0 | 0 | 0 | 0 | 0 | 0 | .000 |

Sophie Page's Career Statistics

| Year | Avg | GP-GS | AB | R | H | 2B | 3B | HR | RBI | TB | SLG% | BB | HBP | SO | GDP | OB% | SF | SH | SB-ATT | PO | A | E | FLD% |
|-------|------|-------|----|----|----|----|----|----|-----|----|------|----|-----|----|-----|------|----|----|--------|----|----|---|-------|
| 2022* | .239 | 42-24 | 46 | 6 | 11 | 0 | 0 | 0 | 6 | 11 | .239 | 2 | 0 | 5 | 0 | .265 | 1 | 1 | 1-1 | 30 | 56 | 9 | .905 |
| 2023 | .000 | 2-0 | 0 | 0 | 0 | 0 | 0 | 0 | 0 | 0 | .000 | 0 | 0 | 0 | 0 | .000 | 0 | 0 | 0-0 | 0 | 0 | 0 | .000 |
| 2024 | .364 | 19-2 | 11 | 6 | 4 | 0 | 0 | 0 | 2 | 4 | .364 | 1 | 0 | 1 | 0 | .417 | 0 | 0 | 0-1 | 3 | 2 | 0 | 1.000 |
| 2025 | .000 | 5-0 | 1 | 2 | 0 | 0 | 0 | 0 | 0 | 0 | .000 | 0 | 0 | 0 | 0 | .000 | 0 | 0 | 0-0 | 0 | 1 | 0 | 1.000 |
| TOTAL | .260 | 68-26 | 58 | 14 | 15 | 0 | 0 | 0 | 8 | 15 | .263 | 3 | 0 | 6 | 0 | .295 | 1 | 1 | 1-2 | 33 | 59 | 9 | .920 |

* 2022 at UAB



6 Audrey Schneidmiller

2023 Spring Academic All-Big 12 Second Team

2024 Spring Academic All-Big 12 Second Team

Career Highs

Hits

2, four times, last vs. Missouri State, 3/26/24

Runs Scored

2, twice, last vs. Missouri State, 3/26/24

Stolen Bases

1, twice, last at Georgia, 3/26/25

Runs Batted In

3, three times, last at UCF, 4/17/25

Home Runs

1, three times, last at UCF, 4/17/25

Audrey Schneidmiller's 2025 Game-By-Game Stats

| Date | Opponent | GS | AB | R | H | RBI | 2B | 3B | HR | BB | IBB | SB | CS | HBP | SAC | SF | GDP | K | PO | A | E | Avg |
|--------|-------------------|----|----|---|---|-----|----|----|----|----|-----|----|----|-----|-----|----|-----|---|----|---|------|------|
| Feb 06 | Florida State | | 0 | 0 | 0 | 0 | 0 | 0 | 0 | 0 | 0 | 0 | 0 | 0 | 0 | 0 | 0 | 0 | 1 | 0 | 0 | .000 |
| Feb 07 | Northern Colorado | * | 2 | 0 | 0 | 0 | 0 | 0 | 0 | 0 | 0 | 0 | 0 | 0 | 0 | 0 | 0 | 1 | 5 | 0 | 0 | .000 |
| Feb 14 | UCLA | | 0 | 0 | 0 | 0 | 0 | 0 | 0 | 0 | 0 | 0 | 0 | 0 | 0 | 0 | 0 | 0 | 0 | 0 | 0 | .000 |
| Feb 14 | Kentucky | * | 4 | 0 | 1 | 0 | 0 | 0 | 0 | 0 | 0 | 0 | 0 | 0 | 0 | 0 | 0 | 1 | 7 | 1 | 0 | .167 |
| Feb 15 | Texas A&M | * | 2 | 0 | 0 | 0 | 0 | 0 | 1 | 0 | 0 | 0 | 0 | 0 | 0 | 0 | 0 | 1 | 7 | 0 | 0 | .125 |
| Feb 15 | Auburn | | 1 | 0 | 0 | 0 | 0 | 0 | 0 | 0 | 0 | 0 | 0 | 0 | 0 | 0 | 0 | 0 | 0 | 0 | 0 | .111 |
| Feb 23 | South Dakota St. | * | 1 | 0 | 0 | 0 | 0 | 0 | 1 | 0 | 0 | 0 | 0 | 0 | 0 | 0 | 0 | 8 | 0 | 0 | 0 | .100 |
| Feb 24 | Central Arkansas | * | 1 | 0 | 0 | 0 | 0 | 0 | 0 | 0 | 0 | 0 | 0 | 0 | 0 | 0 | 0 | 0 | 3 | 0 | 0 | .091 |
| Feb 28 | Missouri | * | 2 | 0 | 1 | 0 | 0 | 0 | 0 | 0 | 0 | 0 | 0 | 0 | 1 | 0 | 0 | 7 | 2 | 1 | .154 | |
| Mar 02 | Tulsa | * | 1 | 1 | 0 | 0 | 0 | 0 | 1 | 0 | 0 | 0 | 0 | 0 | 0 | 0 | 0 | 9 | 0 | 0 | 0 | .143 |
| Mar 05 | North Texas | | 1 | 0 | 0 | 0 | 0 | 0 | 0 | 0 | 0 | 0 | 0 | 0 | 0 | 0 | 0 | 3 | 0 | 0 | .133 | |
| Mar 07 | Texas Tech | | 0 | 0 | 0 | 0 | 0 | 0 | 0 | 0 | 0 | 0 | 0 | 0 | 0 | 0 | 0 | 0 | 0 | 0 | 0 | .133 |
| Mar 07 | Texas Tech | * | 2 | 0 | 0 | 0 | 0 | 0 | 0 | 0 | 0 | 0 | 0 | 0 | 0 | 0 | 0 | 7 | 1 | 0 | .118 | |
| Mar 09 | Texas Tech | | 0 | 0 | 0 | 0 | 0 | 0 | 0 | 0 | 0 | 0 | 0 | 0 | 0 | 0 | 0 | 2 | 0 | 0 | .118 | |
| Mar 26 | Georgia | * | 2 | 0 | 1 | 0 | 0 | 0 | 1 | 0 | 1 | 0 | 0 | 0 | 0 | 0 | 0 | 1 | 8 | 1 | 2 | .158 |
| Mar 27 | Georgia Tech | * | 3 | 0 | 1 | 0 | 0 | 0 | 0 | 0 | 0 | 0 | 0 | 0 | 0 | 0 | 0 | 1 | 3 | 1 | 0 | .182 |
| Mar 28 | Georgia Tech | * | 2 | 0 | 0 | 1 | 0 | 0 | 0 | 0 | 0 | 0 | 0 | 0 | 1 | 0 | 0 | 1 | 0 | 0 | 0 | .167 |
| Apr 02 | Arizona State | | 1 | 0 | 0 | 1 | 0 | 0 | 0 | 0 | 0 | 0 | 0 | 0 | 0 | 0 | 0 | 0 | 2 | 1 | 0 | .160 |
| Apr 04 | Arizona | | 0 | 0 | 0 | 0 | 0 | 0 | 0 | 0 | 0 | 0 | 0 | 0 | 0 | 0 | 0 | 0 | 2 | 0 | 0 | .160 |
| Apr 06 | Arizona | | 0 | 0 | 0 | 0 | 0 | 0 | 0 | 0 | 0 | 0 | 0 | 0 | 0 | 0 | 0 | 0 | 2 | 0 | 0 | .160 |
| Apr 09 | Oklahoma | | 0 | 0 | 0 | 0 | 0 | 0 | 0 | 0 | 0 | 0 | 0 | 0 | 0 | 0 | 0 | 0 | 1 | 0 | 0 | .160 |
| Apr 11 | Iowa State | * | 3 | 0 | 0 | 0 | 0 | 0 | 0 | 0 | 0 | 0 | 0 | 0 | 0 | 0 | 0 | 0 | 14 | 0 | 0 | .143 |
| Apr 12 | Iowa State | | 2 | 0 | 0 | 0 | 0 | 0 | 0 | 0 | 0 | 0 | 0 | 0 | 0 | 0 | 0 | 1 | 2 | 0 | 0 | .133 |
| Apr 13 | Iowa State | | 0 | 0 | 0 | 0 | 0 | 0 | 0 | 0 | 0 | 0 | 0 | 0 | 0 | 0 | 0 | 0 | 1 | 0 | 0 | .133 |
| Apr 15 | Wichita State | | 0 | 0 | 0 | 0 | 0 | 0 | 0 | 0 | 0 | 0 | 0 | 0 | 0 | 0 | 0 | 0 | 1 | 0 | 0 | .133 |
| Apr 17 | UCF | | 1 | 1 | 1 | 3 | 0 | 0 | 1 | 0 | 0 | 0 | 0 | 0 | 0 | 0 | 0 | 0 | 5 | 0 | 0 | .161 |
| Apr 18 | UCF | | 0 | 1 | 0 | 0 | 0 | 0 | 0 | 1 | 0 | 0 | 0 | 0 | 0 | 0 | 0 | 0 | 0 | 1 | 0 | .161 |
| Apr 19 | UCF | | 0 | 0 | 0 | 0 | 0 | 0 | 0 | 0 | 0 | 0 | 0 | 0 | 0 | 0 | 0 | 0 | 1 | 0 | 0 | .161 |
| Apr 23 | Texas | | 0 | 0 | 0 | 0 | 0 | 0 | 0 | 0 | 0 | 0 | 0 | 0 | 0 | 0 | 0 | 0 | 0 | 0 | 0 | .161 |
| Apr 25 | Kansas | | 0 | 0 | 0 | 0 | 0 | 0 | 0 | 0 | 0 | 0 | 0 | 0 | 0 | 0 | 0 | 0 | 1 | 0 | 0 | .161 |
| Apr 26 | Kansas | * | 1 | 0 | 0 | 1 | 0 | 0 | 2 | 0 | 0 | 0 | 0 | 0 | 0 | 0 | 0 | 0 | 8 | 0 | 0 | .156 |
| Apr 27 | Kansas | * | 1 | 0 | 0 | 0 | 0 | 0 | 0 | 0 | 0 | 0 | 0 | 0 | 1 | 0 | 0 | 0 | 10 | 0 | 0 | .152 |
| Apr 30 | North Texas | | 0 | 1 | 0 | 0 | 0 | 0 | 1 | 0 | 0 | 0 | 0 | 0 | 0 | 0 | 0 | 0 | 4 | 1 | 0 | .152 |
| May 02 | Utah | | 0 | 0 | 0 | 0 | 0 | 0 | 0 | 0 | 0 | 0 | 0 | 0 | 0 | 0 | 0 | 0 | 3 | 0 | 0 | .152 |
| May 03 | Utah | | 0 | 0 | 0 | 0 | 0 | 0 | 0 | 0 | 0 | 0 | 0 | 0 | 0 | 0 | 0 | 0 | 0 | 0 | 0 | .152 |
| May 04 | Utah | | 0 | 0 | 0 | 0 | 0 | 0 | 0 | 0 | 0 | 0 | 0 | 0 | 0 | 0 | 0 | 0 | 2 | 0 | 0 | .152 |

Audrey Schneidmiller's Career Statistics

| Year | Avg | GP-GS | AB | R | H | 2B | 3B | HR | RBI | TB | SLG% | BB | HBP | SO | GDP | OB% | SF | SH | SB-ATT | PO | A | E | FLD% |
|-------|------|-------|-----|----|----|----|----|----|-----|----|------|----|-----|----|-----|------|----|----|--------|-----|----|---|------|
| 2022 | | | | | | | | | | | | | | | | | | | | | | | |
| 2023 | .297 | 25-18 | 37 | 5 | 11 | 0 | 0 | 1 | 7 | 14 | .378 | 4 | 0 | 6 | 0 | .366 | 0 | 1 | 1-1 | 104 | 3 | 3 | .973 |
| 2024 | .257 | 23-14 | 35 | 5 | 9 | 0 | 1 | 1 | 7 | 14 | .400 | 4 | 1 | 3 | 0 | .350 | 0 | 2 | 0-0 | 100 | 4 | 1 | .990 |
| 2025 | .152 | 36-14 | 33 | 4 | 5 | 0 | 0 | 1 | 6 | 8 | .242 | 8 | 0 | 7 | 0 | .317 | 0 | 3 | 1-1 | 129 | 9 | 3 | .979 |
| TOTAL | .238 | 84-46 | 105 | 14 | 25 | 0 | 1 | 3 | 20 | 36 | .343 | 16 | 1 | 16 | 0 | .344 | 0 | 6 | 2-2 | 333 | 16 | 7 | .980 |

Player Notes



18 Claire Timm

2024 NFCA Third Team All-Region
2024 CSC Academic All-District Team
2024 Spring Academic All-Big 12 First Team

Career Highs

Hits

3, twice, last vs. Utah, 5/2/25

Runs Scored

3, twice, last vs. Central Arkansas, 3/13/24

Stolen Bases

2 vs. Loyola Chicago, 2/24/24

Runs Batted In

4 vs. Kansas, 4/18/24

Home Runs

1. 11 times, last at Arizona, 4/4/25

Claire Timm's 2025 Game-By-Game Stats

| Date | Opponent | GS | AB | R | H | RBI | 2B | 3B | HR | BB | IBB | SB | CS | HBP | SAC | SF | GDP | K | PO | A | E | Avg |
|--------|--------------------|----|----|---|---|-----|----|----|----|----|-----|----|----|-----|-----|----|-----|---|----|---|---|------|
| Feb 06 | Florida State | * | 2 | 0 | 0 | 0 | 0 | 0 | 0 | 2 | 0 | 1 | 0 | 0 | 0 | 0 | 0 | 0 | 1 | 0 | 0 | .000 |
| Feb 07 | Louisiana Tech | * | 4 | 0 | 0 | 0 | 0 | 0 | 0 | 0 | 0 | 0 | 0 | 0 | 0 | 0 | 0 | 0 | 0 | 0 | 0 | .000 |
| Feb 07 | Northern Colorado | * | 2 | 0 | 1 | 0 | 0 | 0 | 0 | 0 | 0 | 0 | 0 | 0 | 0 | 0 | 0 | 0 | 1 | 0 | 0 | .125 |
| Feb 08 | Florida State | * | 2 | 0 | 0 | 0 | 0 | 0 | 0 | 0 | 0 | 0 | 0 | 0 | 0 | 0 | 0 | 0 | 1 | 0 | 0 | .000 |
| Feb 14 | UCLA | * | 4 | 1 | 1 | 1 | 0 | 1 | 0 | 0 | 0 | 0 | 0 | 0 | 0 | 0 | 0 | 0 | 1 | 1 | 0 | .143 |
| Feb 16 | Alabama | 1 | 0 | 0 | 0 | 0 | 0 | 0 | 0 | 0 | 0 | 0 | 0 | 0 | 0 | 0 | 0 | 1 | 0 | 0 | 0 | .135 |
| Feb 23 | SIUE | 1 | 0 | 0 | 0 | 0 | 0 | 0 | 0 | 0 | 0 | 0 | 0 | 0 | 0 | 0 | 0 | 0 | 0 | 0 | 0 | .000 |
| Feb 24 | Central Arkansas | 0 | 1 | 0 | 0 | 0 | 0 | 0 | 1 | 0 | 0 | 0 | 0 | 0 | 0 | 0 | 0 | 0 | 0 | 0 | 0 | .125 |
| Feb 27 | South Dakota State | 0 | 0 | 0 | 0 | 0 | 0 | 0 | 1 | 0 | 0 | 0 | 0 | 0 | 0 | 0 | 0 | 0 | 0 | 0 | 0 | .000 |
| Feb 27 | Wichita State | 2 | 0 | 1 | 0 | 0 | 0 | 0 | 0 | 0 | 1 | 0 | 0 | 0 | 0 | 0 | 0 | 0 | 0 | 0 | 0 | .167 |
| Feb 28 | Missouri | 1 | 0 | 0 | 0 | 0 | 0 | 0 | 0 | 0 | 0 | 0 | 0 | 0 | 0 | 0 | 0 | 0 | 0 | 0 | 0 | .158 |
| Mar 02 | Drake | 1 | 0 | 0 | 0 | 0 | 0 | 0 | 0 | 0 | 0 | 0 | 0 | 0 | 0 | 0 | 0 | 0 | 0 | 0 | 0 | .150 |
| Mar 02 | Tulsa | * | 3 | 1 | 1 | 0 | 0 | 1 | 0 | 0 | 0 | 0 | 0 | 0 | 0 | 0 | 0 | 0 | 0 | 0 | 0 | .174 |
| Mar 16 | Houston | 0 | 0 | 0 | 0 | 0 | 0 | 0 | 1 | 0 | 0 | 0 | 0 | 0 | 0 | 0 | 0 | 0 | 0 | 0 | 0 | .174 |
| Mar 21 | Baylor | 1 | 0 | 0 | 0 | 0 | 0 | 0 | 0 | 0 | 0 | 0 | 0 | 0 | 0 | 0 | 0 | 0 | 0 | 0 | 0 | .167 |
| Mar 23 | Baylor | * | 3 | 0 | 0 | 0 | 0 | 0 | 0 | 0 | 0 | 0 | 1 | 0 | 0 | 0 | 0 | 0 | 0 | 0 | 0 | .148 |
| Mar 26 | Georgia | * | 3 | 1 | 1 | 0 | 0 | 0 | 0 | 0 | 0 | 0 | 0 | 0 | 0 | 0 | 0 | 0 | 0 | 0 | 0 | .167 |
| Mar 27 | Georgia Tech | * | 2 | 0 | 0 | 0 | 0 | 0 | 0 | 0 | 0 | 0 | 0 | 0 | 0 | 0 | 0 | 0 | 2 | 2 | 0 | .156 |
| Mar 28 | Georgia Tech | 0 | 0 | 0 | 0 | 0 | 0 | 0 | 1 | 0 | 0 | 0 | 0 | 0 | 0 | 0 | 0 | 0 | 0 | 0 | 0 | .000 |
| Mar 29 | Penn State | 2 | 0 | 2 | 3 | 0 | 2 | 0 | 0 | 0 | 0 | 0 | 0 | 0 | 0 | 0 | 0 | 0 | 0 | 0 | 0 | .206 |
| Apr 02 | Arizona State | * | 2 | 0 | 0 | 0 | 0 | 0 | 0 | 0 | 0 | 0 | 0 | 0 | 0 | 0 | 0 | 2 | 0 | 0 | 0 | .194 |
| Apr 04 | Arizona | * | 3 | 1 | 1 | 0 | 0 | 1 | 0 | 0 | 0 | 0 | 0 | 0 | 0 | 0 | 0 | 0 | 0 | 0 | 0 | .205 |
| Apr 05 | Arizona | * | 1 | 0 | 0 | 0 | 0 | 0 | 0 | 0 | 0 | 0 | 1 | 0 | 0 | 0 | 0 | 0 | 0 | 0 | 1 | .200 |
| Apr 06 | Arizona | * | 3 | 0 | 0 | 0 | 0 | 0 | 0 | 0 | 0 | 0 | 0 | 0 | 0 | 0 | 0 | 0 | 0 | 0 | 0 | .186 |
| Apr 09 | Oklahoma | * | 2 | 0 | 1 | 0 | 0 | 0 | 0 | 0 | 0 | 0 | 0 | 0 | 0 | 0 | 0 | 1 | 2 | 0 | 0 | .200 |
| Apr 11 | Iowa State | * | 3 | 0 | 1 | 0 | 1 | 0 | 0 | 0 | 0 | 0 | 0 | 0 | 0 | 0 | 0 | 0 | 0 | 0 | 0 | .208 |
| Apr 12 | Iowa State | * | 1 | 0 | 0 | 0 | 0 | 0 | 0 | 0 | 0 | 0 | 0 | 0 | 0 | 0 | 0 | 1 | 2 | 0 | 0 | .204 |
| Apr 13 | Iowa State | 1 | 0 | 0 | 0 | 0 | 0 | 0 | 0 | 0 | 0 | 0 | 0 | 0 | 0 | 0 | 0 | 0 | 0 | 0 | 0 | .200 |
| Apr 17 | UCF | 1 | 0 | 0 | 1 | 0 | 0 | 0 | 0 | 0 | 0 | 0 | 0 | 0 | 0 | 0 | 0 | 0 | 0 | 0 | 0 | .196 |
| Apr 23 | Texas | 1 | 0 | 0 | 0 | 0 | 0 | 0 | 0 | 0 | 0 | 0 | 0 | 0 | 0 | 0 | 0 | 0 | 0 | 0 | 0 | .192 |
| Apr 26 | Kansas | * | 3 | 0 | 1 | 1 | 0 | 0 | 0 | 1 | 0 | 0 | 0 | 0 | 0 | 0 | 0 | 0 | 0 | 0 | 0 | .200 |
| Apr 27 | Kansas | * | 3 | 1 | 2 | 0 | 0 | 0 | 0 | 0 | 0 | 0 | 0 | 0 | 0 | 0 | 0 | 0 | 0 | 0 | 0 | .224 |
| Apr 30 | North Texas | * | 3 | 1 | 2 | 2 | 0 | 0 | 0 | 0 | 0 | 0 | 0 | 0 | 1 | 0 | 0 | 0 | 1 | 0 | 0 | .246 |
| May 02 | Utah | * | 4 | 1 | 3 | 0 | 1 | 0 | 0 | 0 | 0 | 0 | 0 | 0 | 0 | 0 | 0 | 0 | 0 | 0 | 0 | .277 |
| May 03 | Utah | * | 3 | 0 | 1 | 0 | 0 | 0 | 0 | 0 | 0 | 0 | 0 | 0 | 0 | 0 | 0 | 5 | 0 | 0 | 0 | .279 |
| May 04 | Utah | * | 2 | 0 | 0 | 0 | 0 | 0 | 1 | 0 | 0 | 0 | 0 | 0 | 0 | 0 | 0 | 0 | 0 | 1 | 0 | .271 |
| May 08 | Arizona State | 2 | 0 | 0 | 0 | 0 | 0 | 0 | 0 | 0 | 0 | 0 | 0 | 0 | 0 | 0 | 0 | 2 | 0 | 0 | 0 | .261 |

Claire Timm's Career Statistics

| Year | Avg | GP | GS | AB | R | H | 2B | 3B | HR | BB | TB | SLG% | BB | HBP | SO | GDP | OB% | SF | SH | SB-ATT | PO | A | E | FLD% |
|-------|-----|--------|-----|----|----|----|----|----|----|-----|-----|------|----|-----|----|------|-----|----|-----|--------|----|---|-------|------|
| 2023 | 276 | 27-3 | 29 | 4 | 8 | 3 | 0 | 0 | 6 | 11 | 379 | 4 | 2 | 2 | 1 | .400 | 0 | 0 | 0-0 | 5 | 9 | 0 | 1.000 | |
| 2024 | 324 | 61-57 | 173 | 40 | 56 | 10 | 2 | 10 | 30 | 100 | 578 | 8 | 3 | 24 | 2 | .362 | 1 | 4 | 5-5 | 54 | 7 | 0 | 1.000 | |
| 2025 | 264 | 37-22 | 72 | 7 | 19 | 2 | 4 | 1 | 10 | 32 | 444 | 8 | 2 | 10 | 0 | .369 | 1 | 0 | 2-2 | 16 | 0 | 2 | .889 | |
| TOTAL | 303 | 125-82 | 274 | 51 | 83 | 15 | 6 | 11 | 46 | 143 | 522 | 20 | 7 | 36 | 3 | .363 | 2 | 4 | 7-7 | 75 | 16 | 2 | .978 | |



42 Tara Vandewater

Career Highs

Hits

1, twice, last vs. Central Arkansas, 2/24/25

Runs Scored

1, 11 times, last vs. North Texas, 4/30/25

Stolen Bases

1, twice, last vs. Oklahoma, 4/9/25

Runs Batted In

1

Home Runs

1

Tara Vandewater 2025 Game-By-Game Stats

[illegible]

Tara Vandewater's Career Statistics

| Year | Avg | GP-GS | AB | R | H | 2B | 3B | HR | RBI | TB | SLG% | BB | HBP | SO | GDP | OB% | SF | SH | SB-ATT | PO | A | E | FLD% |
|-------|------|-------|----|----|---|----|----|----|-----|----|------|----|-----|----|-----|------|----|----|--------|----|---|---|------|
| 2025 | .333 | 30-0 | 6 | 11 | 2 | 0 | 0 | 0 | 0 | 2 | .333 | 0 | 0 | 2 | 0 | .333 | 0 | 0 | 2-3 | 0 | 0 | 0 | .000 |
| TOTAL | .333 | 30-0 | 6 | 11 | 2 | 0 | 0 | 0 | 0 | 2 | .333 | 0 | 0 | 2 | 0 | .333 | 0 | 0 | 2-3 | 0 | 0 | 0 | .000 |

Player Notes



12 Micaela Wark

Pronounced muh-KAY-la

2023 All-Big 12 All-Freshman Team
2023 NFCA First Team All-Region
2024 NFCA Second Team All-Region
2024 Spring Academic All-Big 12 Second Team

Career Highs

Hits

4 vs. Central Arkansas, 3/15/23

Runs Scored

2, five times, last vs. SIUE, 2/23/25

Stolen Bases

1, three times, last vs. South Dakota State, 3/5/23

Runs Batted In

4 vs. Missouri, 3/3/23

Home Runs

1, 29 times, last vs. Utah, 5/3/25

Micaela Wark's 2025 Game-By-Game Stats

| Date | Opponent | GS | AB | R | H | RBI | 2B | 3B | HR | BB | IBB | SB | CS | HBP | SAC | SF | GDP | K | PO | A | E | Avg |
|--------|--------------------|----|----|---|---|-----|----|----|----|----|-----|----|----|-----|-----|----|-----|---|----|---|---|------|
| Feb 06 | Florida State | * | 3 | 1 | 2 | 2 | 0 | 0 | 1 | 0 | 0 | 0 | 0 | 0 | 0 | 0 | 0 | 0 | 1 | 0 | 0 | .667 |
| Feb 07 | Louisiana Tech | * | 3 | 0 | 1 | 1 | 0 | 0 | 0 | 0 | 0 | 0 | 0 | 0 | 0 | 0 | 0 | 1 | 0 | 0 | 0 | .500 |
| Feb 08 | Florida State | * | 2 | 0 | 0 | 0 | 0 | 0 | 0 | 0 | 0 | 0 | 0 | 0 | 0 | 0 | 0 | 0 | 0 | 0 | 0 | .375 |
| Feb 14 | UCLA | * | 2 | 0 | 0 | 0 | 0 | 0 | 0 | 0 | 0 | 0 | 0 | 1 | 0 | 0 | 0 | 1 | 0 | 0 | 0 | .300 |
| Feb 14 | Kentucky | * | 4 | 1 | 1 | 2 | 0 | 0 | 1 | 0 | 0 | 0 | 0 | 0 | 0 | 0 | 0 | 1 | 0 | 0 | 0 | .286 |
| Feb 15 | Texas A&M | * | 1 | 0 | 0 | 1 | 0 | 0 | 0 | 1 | 0 | 0 | 0 | 0 | 0 | 0 | 1 | 0 | 0 | 0 | 0 | .267 |
| Feb 15 | Auburn | * | 4 | 0 | 0 | 0 | 0 | 0 | 0 | 0 | 0 | 0 | 0 | 0 | 0 | 0 | 0 | 1 | 0 | 0 | 0 | .211 |
| Feb 16 | Alabama | * | 3 | 0 | 0 | 0 | 0 | 0 | 0 | 0 | 0 | 0 | 0 | 0 | 0 | 0 | 0 | 0 | 0 | 0 | 0 | .182 |
| Feb 23 | SIUE | * | 3 | 2 | 2 | 1 | 0 | 0 | 1 | 0 | 0 | 0 | 0 | 0 | 0 | 0 | 0 | 0 | 0 | 0 | 0 | .240 |
| Feb 23 | South Dakota St. | * | 3 | 1 | 1 | 1 | 0 | 0 | 1 | 0 | 0 | 0 | 0 | 0 | 0 | 0 | 0 | 0 | 0 | 0 | 0 | .250 |
| Feb 24 | Central Arkansas | * | 2 | 0 | 0 | 0 | 0 | 0 | 0 | 0 | 0 | 0 | 1 | 0 | 0 | 0 | 0 | 0 | 0 | 0 | 0 | .233 |
| Feb 27 | South Dakota State | * | 3 | 0 | 2 | 0 | 0 | 0 | 0 | 0 | 0 | 0 | 0 | 0 | 0 | 0 | 0 | 0 | 0 | 0 | 0 | .273 |
| Feb 27 | Wichita State | * | 2 | 1 | 1 | 0 | 0 | 0 | 0 | 0 | 0 | 0 | 0 | 0 | 0 | 0 | 0 | 0 | 0 | 0 | 0 | .286 |
| Feb 28 | Nebraska | * | 2 | 0 | 0 | 0 | 0 | 0 | 0 | 1 | 0 | 0 | 0 | 0 | 0 | 0 | 0 | 2 | 0 | 0 | 0 | .270 |
| Feb 28 | Missouri | * | 2 | 0 | 0 | 0 | 0 | 0 | 0 | 0 | 0 | 0 | 0 | 0 | 0 | 0 | 0 | 1 | 0 | 0 | 0 | .256 |
| Mar 02 | Drake | * | 3 | 1 | 2 | 2 | 0 | 0 | 1 | 1 | 0 | 0 | 0 | 0 | 0 | 0 | 0 | 0 | 0 | 0 | 0 | .286 |
| Mar 02 | Tulsa | * | 3 | 0 | 0 | 1 | 0 | 0 | 0 | 0 | 0 | 0 | 0 | 0 | 0 | 0 | 1 | 0 | 0 | 0 | 0 | .267 |
| Mar 05 | North Texas | * | 2 | 0 | 2 | 0 | 0 | 0 | 0 | 1 | 0 | 0 | 0 | 0 | 0 | 0 | 0 | 0 | 0 | 0 | 0 | .298 |
| Mar 07 | Texas Tech | * | 2 | 0 | 0 | 0 | 0 | 0 | 0 | 0 | 0 | 0 | 0 | 0 | 0 | 0 | 0 | 0 | 0 | 0 | 0 | .286 |
| Mar 07 | Texas Tech | * | 2 | 0 | 0 | 0 | 0 | 0 | 0 | 0 | 0 | 0 | 0 | 0 | 0 | 0 | 0 | 1 | 0 | 0 | 0 | .275 |
| Mar 09 | Texas Tech | * | 2 | 0 | 0 | 0 | 0 | 0 | 0 | 0 | 0 | 0 | 0 | 0 | 0 | 0 | 0 | 2 | 0 | 0 | 0 | .264 |
| Mar 16 | Houston | * | 3 | 0 | 1 | 0 | 0 | 0 | 0 | 0 | 0 | 0 | 0 | 0 | 0 | 0 | 0 | 0 | 0 | 0 | 0 | .268 |
| Mar 21 | Baylor | * | 2 | 0 | 0 | 0 | 0 | 0 | 0 | 1 | 0 | 0 | 0 | 0 | 0 | 0 | 0 | 0 | 0 | 0 | 0 | .259 |
| Mar 22 | Baylor | * | 3 | 1 | 1 | 1 | 0 | 0 | 1 | 0 | 0 | 0 | 0 | 0 | 0 | 0 | 0 | 0 | 0 | 0 | 0 | .262 |
| Mar 23 | Baylor | * | 3 | 0 | 0 | 0 | 0 | 0 | 0 | 0 | 0 | 0 | 0 | 0 | 0 | 0 | 0 | 2 | 0 | 0 | 0 | .250 |
| Mar 26 | Georgia | * | 1 | 0 | 0 | 0 | 0 | 0 | 0 | 0 | 0 | 0 | 0 | 0 | 0 | 0 | 0 | 0 | 0 | 0 | 0 | .246 |
| Mar 27 | Georgia Tech | * | 0 | 0 | 0 | 0 | 0 | 0 | 0 | 0 | 0 | 0 | 1 | 0 | 0 | 0 | 0 | 0 | 0 | 0 | 0 | .246 |
| Mar 28 | Georgia Tech | * | 0 | 0 | 0 | 0 | 0 | 0 | 1 | 0 | 0 | 0 | 0 | 0 | 0 | 0 | 0 | 0 | 0 | 0 | 0 | .246 |
| Mar 29 | Penn State | * | 2 | 0 | 2 | 1 | 1 | 0 | 0 | 1 | 0 | 0 | 0 | 0 | 0 | 0 | 0 | 0 | 0 | 0 | 0 | .269 |
| Apr 02 | Arizona State | * | 2 | 0 | 0 | 0 | 0 | 0 | 0 | 0 | 0 | 0 | 0 | 0 | 0 | 0 | 0 | 2 | 0 | 0 | 0 | .261 |
| Apr 04 | Arizona | * | 1 | 0 | 0 | 0 | 0 | 0 | 0 | 0 | 0 | 0 | 0 | 0 | 0 | 0 | 0 | 0 | 0 | 0 | 0 | .257 |
| Apr 05 | Arizona | * | 2 | 0 | 0 | 0 | 0 | 0 | 0 | 0 | 0 | 0 | 0 | 0 | 0 | 0 | 0 | 1 | 0 | 0 | 0 | .250 |
| Apr 09 | Oklahoma | * | 1 | 0 | 0 | 0 | 0 | 0 | 1 | 0 | 0 | 0 | 0 | 0 | 0 | 0 | 0 | 1 | 0 | 0 | 0 | .247 |
| Apr 11 | Iowa State | * | 2 | 0 | 0 | 0 | 0 | 0 | 0 | 0 | 0 | 0 | 0 | 0 | 0 | 0 | 0 | 0 | 0 | 0 | 0 | .240 |
| Apr 12 | Iowa State | * | 3 | 0 | 0 | 0 | 0 | 0 | 0 | 0 | 0 | 0 | 1 | 0 | 0 | 0 | 0 | 0 | 0 | 0 | 0 | .231 |
| Apr 13 | Iowa State | * | 4 | 0 | 1 | 0 | 0 | 0 | 0 | 0 | 0 | 0 | 0 | 0 | 0 | 0 | 0 | 0 | 0 | 0 | 0 | .232 |
| Apr 15 | Wichita State | * | 2 | 1 | 1 | 0 | 1 | 0 | 1 | 0 | 0 | 0 | 0 | 0 | 0 | 0 | 0 | 0 | 0 | 0 | 0 | .238 |
| Apr 17 | UCF | * | 2 | 0 | 0 | 0 | 0 | 0 | 1 | 0 | 0 | 0 | 1 | 0 | 0 | 0 | 0 | 0 | 0 | 0 | 0 | .233 |
| Apr 18 | UCF | * | 4 | 1 | 3 | 1 | 0 | 0 | 0 | 0 | 0 | 0 | 0 | 0 | 0 | 0 | 0 | 0 | 0 | 0 | 0 | .256 |
| Apr 19 | UCF | * | 4 | 0 | 0 | 0 | 0 | 0 | 0 | 0 | 0 | 0 | 0 | 0 | 0 | 0 | 0 | 1 | 0 | 0 | 0 | .245 |
| Apr 23 | Texas | * | 3 | 0 | 1 | 0 | 0 | 0 | 0 | 0 | 0 | 0 | 0 | 0 | 0 | 0 | 0 | 0 | 1 | 0 | 0 | .247 |
| Apr 25 | Kansas | * | 1 | 0 | 0 | 0 | 0 | 0 | 1 | 0 | 0 | 0 | 0 | 0 | 0 | 0 | 0 | 0 | 0 | 0 | 0 | .245 |
| Apr 26 | Kansas | * | 1 | 0 | 0 | 0 | 0 | 0 | 0 | 0 | 0 | 0 | 0 | 0 | 0 | 0 | 0 | 0 | 0 | 0 | 0 | .242 |
| Apr 27 | Kansas | * | 1 | 0 | 0 | 0 | 0 | 0 | 0 | 0 | 0 | 0 | 0 | 0 | 0 | 0 | 0 | 0 | 0 | 0 | 0 | .240 |
| Apr 30 | North Texas | * | 3 | 0 | 1 | 0 | 0 | 0 | 0 | 0 | 0 | 0 | 0 | 1 | 0 | 0 | 0 | 0 | 0 | 0 | 0 | .243 |
| May 02 | Utah | * | 3 | 1 | 1 | 2 | 0 | 0 | 1 | 0 | 0 | 0 | 0 | 0 | 0 | 0 | 0 | 0 | 1 | 0 | 0 | .245 |
| May 03 | Utah | * | 2 | 1 | 1 | 1 | 0 | 0 | 1 | 0 | 0 | 0 | 0 | 0 | 0 | 0 | 0 | 0 | 0 | 0 | 0 | .250 |
| May 04 | Utah | * | 2 | 0 | 0 | 0 | 0 | 0 | 0 | 0 | 0 | 0 | 0 | 0 | 0 | 0 | 0 | 0 | 0 | 0 | 0 | .245 |
| May 08 | Arizona State | * | 3 | 0 | 0 | 0 | 0 | 0 | 0 | 0 | 0 | 0 | 0 | 0 | 0 | 0 | 0 | 3 | 0 | 0 | 0 | .239 |

Micaela Wark's Career Statistics

| Year | Avg | GP | GS | AB | R | H | 2B | 3B | HR | RBI | TB | SLG% | BB | HBP | SO | GDP | OB% | SF | SH | SB-ATT | PO | A | E | FLD% |
|-------|------|-----|-----|-----|----|-----|----|----|----|-----|-----|------|----|-----|----|-----|------|----|----|--------|------|---|---|------|
| 2022 | | | | | | | | | | | | | | | | | | | | | | | | |
| 2023 | .314 | 60 | 59 | 172 | 29 | 54 | 9 | 0 | 10 | 51 | 95 | .541 | 22 | 2 | 27 | 0 | .392 | 3 | 0 | 3-3 | 4038 | 4 | | .990 |
| 2024 | .278 | 57 | 56 | 133 | 19 | 37 | 8 | 0 | 11 | 30 | 78 | .586 | 23 | 5 | 21 | 1 | .399 | 2 | 1 | 0-1 | 0 | 0 | | .000 |
| 2025 | .239 | 49 | 42 | 113 | 12 | 27 | 2 | 0 | 8 | 17 | 53 | .469 | 11 | 5 | 23 | 1 | .331 | 1 | 1 | 0-0 | 0 | 0 | | .000 |
| TOTAL | .282 | 166 | 157 | 418 | 60 | 118 | 19 | 0 | 29 | 98 | 224 | .536 | 56 | 12 | 71 | 2 | .378 | 6 | 2 | 3-4 | 4038 | 4 | | .990 |

---Redshirted at Kansas---



9 Tia Warsop

Pronounced WAR-sup

2025 All-Big 12 Second Team

Career Highs

Hits

3, three times, last vs. Penn State, 3/29/25

Runs Scored

3, at Georgia Tech, 3/28/25

Stolen Bases

2, twice, last at Georgia Tech, 3/28/25

Runs Batted In

2, three times, last at Kansas, 4/26/25

Home Runs

-

Tia Warsop's 2025 Game-By-Game Stats

| Date | Opponent | GS | AB | R | H | RBI | 2B | 3B | HR | BB | IBB | SB | CS | HBP | SAC | SF | GDP | K | PO | A | E | Avg | |
|--------|--------------------|----|----|---|---|-----|----|----|----|----|-----|----|----|-----|-----|----|-----|---|----|---|---|-----|------|
| Feb 06 | Florida State | * | 1 | 1 | 0 | 0 | 0 | 0 | 0 | 0 | 0 | 0 | 0 | 0 | 0 | 0 | 0 | 0 | 0 | 0 | 0 | 0 | .000 |
| Feb 07 | Louisiana Tech | * | 0 | 0 | 0 | 0 | 0 | 0 | 0 | 0 | 0 | 0 | 1 | 0 | 0 | 0 | 0 | 0 | 0 | 0 | 0 | 0 | .000 |
| Feb 07 | Northern Colorado | * | 4 | 0 | 3 | 0 | 0 | 0 | 0 | 0 | 0 | 1 | 0 | 0 | 0 | 0 | 0 | 0 | 0 | 1 | 0 | 0 | .600 |
| Feb 14 | UCLA | * | 1 | 0 | 0 | 0 | 0 | 0 | 0 | 0 | 0 | 0 | 0 | 0 | 0 | 0 | 0 | 0 | 0 | 1 | 0 | 0 | .500 |
| Feb 14 | Kentucky | * | 3 | 1 | 1 | 0 | 0 | 0 | 0 | 0 | 0 | 0 | 0 | 0 | 1 | 0 | 0 | 0 | 1 | 2 | 0 | 0 | .444 |
| Feb 15 | Texas A&M | * | 2 | 1 | 1 | 0 | 0 | 0 | 0 | 0 | 0 | 0 | 0 | 1 | 0 | 0 | 0 | 0 | 0 | 0 | 0 | 0 | .455 |
| Feb 15 | Auburn | * | 1 | 0 | 0 | 0 | 0 | 0 | 0 | 0 | 0 | 0 | 0 | 0 | 1 | 0 | 0 | 0 | 0 | 2 | 0 | 0 | .417 |
| Feb 16 | Alabama | * | 3 | 1 | 2 | 0 | 0 | 0 | 0 | 0 | 0 | 1 | 0 | 0 | 0 | 0 | 0 | 0 | 0 | 1 | 0 | 0 | .467 |
| Feb 23 | SIUE | * | 2 | 2 | 1 | 1 | 0 | 0 | 0 | 1 | 0 | 1 | 0 | 0 | 0 | 0 | 0 | 0 | 0 | 0 | 0 | 0 | .471 |
| Feb 23 | South Dakota St. | * | 1 | 1 | 0 | 0 | 0 | 0 | 0 | 2 | 0 | 0 | 0 | 0 | 0 | 0 | 0 | 0 | 0 | 2 | 0 | 0 | .444 |
| Feb 24 | Central Arkansas | * | 3 | 2 | 1 | 0 | 0 | 0 | 0 | 0 | 0 | 1 | 0 | 1 | 0 | 0 | 0 | 0 | 0 | 0 | 0 | 0 | .429 |
| Feb 27 | South Dakota State | * | 3 | 0 | 1 | 0 | 0 | 0 | 0 | 0 | 0 | 0 | 0 | 0 | 0 | 0 | 0 | 0 | 0 | 0 | 0 | 0 | .417 |
| Feb 27 | Wichita State | * | 3 | 1 | 2 | 2 | 0 | 1 | 0 | 0 | 0 | 0 | 0 | 0 | 0 | 0 | 0 | 0 | 0 | 1 | 0 | 0 | .444 |
| Feb 28 | Nebraska | * | 1 | 0 | 0 | 0 | 0 | 0 | 0 | 2 | 0 | 1 | 0 | 0 | 0 | 0 | 0 | 0 | 0 | 1 | 0 | 0 | .429 |
| Feb 28 | Missouri | * | 2 | 1 | 1 | 0 | 0 | 0 | 0 | 1 | 0 | 1 | 0 | 0 | 0 | 0 | 0 | 0 | 0 | 1 | 0 | 0 | .433 |
| Mar 02 | Drake | * | 2 | 1 | 1 | 0 | 0 | 0 | 0 | 0 | 0 | 1 | 0 | 0 | 0 | 0 | 0 | 0 | 0 | 1 | 1 | 0 | .438 |
| Mar 02 | Tulsa | * | 2 | 1 | 2 | 0 | 0 | 0 | 0 | 0 | 0 | 0 | 0 | 0 | 0 | 0 | 0 | 0 | 0 | 0 | 0 | 0 | .471 |
| Mar 05 | North Texas | * | 4 | 1 | 1 | 2 | 1 | 0 | 0 | 0 | 0 | 1 | 0 | 0 | 0 | 0 | 0 | 0 | 0 | 2 | 0 | 1 | .447 |
| Mar 07 | Texas Tech | * | 2 | 0 | 0 | 0 | 0 | 0 | 0 | 0 | 0 | 0 | 0 | 0 | 0 | 0 | 0 | 0 | 0 | 1 | 0 | 0 | .425 |
| Mar 07 | Texas Tech | * | 2 | 0 | 0 | 0 | 0 | 0 | 0 | 1 | 0 | 0 | 0 | 0 | 0 | 0 | 0 | 0 | 0 | 1 | 0 | 0 | .405 |
| Mar 09 | Texas Tech | * | 3 | 2 | 2 | 1 | 0 | 0 | 0 | 0 | 0 | 1 | 0 | 0 | 0 | 0 | 0 | 0 | 0 | 0 | 0 | 0 | .422 |
| Mar 16 | Houston | * | 2 | 0 | 0 | 0 | 0 | 0 | 0 | 0 | 0 | 0 | 0 | 0 | 0 | 0 | 0 | 0 | 0 | 1 | 0 | 0 | .404 |
| Mar 21 | Baylor | * | 2 | 0 | 1 | 0 | 0 | 0 | 0 | 0 | 0 | 0 | 0 | 0 | 0 | 0 | 0 | 0 | 0 | 1 | 0 | 0 | .408 |
| Mar 22 | Baylor | * | 3 | 2 | 3 | 0 | 0 | 0 | 0 | 0 | 0 | 2 | 0 | 0 | 0 | 0 | 0 | 0 | 0 | 0 | 1 | 0 | .442 |
| Mar 23 | Baylor | * | 4 | 0 | 1 | 0 | 0 | 0 | 0 | 0 | 0 | 0 | 1 | 0 | 0 | 0 | 0 | 0 | 0 | 0 | 0 | 0 | .429 |
| Mar 26 | Georgia | * | 2 | 0 | 0 | 0 | 0 | 0 | 0 | 0 | 0 | 0 | 0 | 0 | 0 | 0 | 0 | 0 | 0 | 2 | 0 | 0 | .414 |
| Mar 27 | Georgia Tech | * | 1 | 0 | 0 | 0 | 0 | 0 | 0 | 0 | 0 | 0 | 0 | 0 | 1 | 0 | 0 | 0 | 0 | 0 | 0 | 0 | .407 |
| Mar 28 | Georgia Tech | * | 3 | 3 | 2 | 0 | 0 | 1 | 0 | 0 | 0 | 2 | 0 | 0 | 0 | 0 | 0 | 0 | 0 | 1 | 0 | 0 | .419 |
| Mar 29 | Penn State | * | 4 | 2 | 3 | 0 | 0 | 0 | 0 | 0 | 0 | 1 | 0 | 0 | 0 | 0 | 0 | 0 | 0 | 1 | 1 | 0 | .439 |
| Apr 02 | Arizona State | * | 2 | 1 | 0 | 0 | 0 | 0 | 0 | 0 | 0 | 0 | 0 | 0 | 0 | 0 | 0 | 0 | 0 | 0 | 0 | 0 | .426 |
| Apr 04 | Arizona | * | 2 | 1 | 0 | 0 | 0 | 0 | 0 | 1 | 0 | 0 | 0 | 0 | 0 | 0 | 0 | 0 | 0 | 0 | 2 | 0 | .414 |
| Apr 05 | Arizona | * | 3 | 1 | 1 | 1 | 0 | 0 | 0 | 0 | 0 | 0 | 0 | 0 | 0 | 0 | 0 | 0 | 0 | 0 | 0 | 0 | .411 |
| Apr 06 | Arizona | * | 2 | 0 | 0 | 0 | 0 | 0 | 0 | 1 | 0 | 0 | 0 | 0 | 0 | 0 | 0 | 0 | 0 | 0 | 1 | 0 | .400 |
| Apr 09 | Oklahoma | * | 3 | 1 | 0 | 0 | 0 | 0 | 0 | 0 | 0 | 0 | 0 | 0 | 0 | 0 | 0 | 0 | 0 | 1 | 2 | 0 | .385 |
| Apr 11 | Iowa State | * | 4 | 0 | 2 | 0 | 0 | 0 | 0 | 0 | 0 | 0 | 1 | 0 | 0 | 0 | 0 | 0 | 0 | 0 | 1 | 0 | .390 |
| Apr 12 | Iowa State | * | 3 | 1 | 2 | 0 | 0 | 0 | 0 | 0 | 0 | 1 | 0 | 0 | 0 | 0 | 0 | 0 | 0 | 0 | 2 | 0 | .400 |
| Apr 13 | Iowa State | * | 3 | 0 | 1 | 1 | 0 | 0 | 0 | 0 | 0 | 0 | 0 | 0 | 0 | 0 | 0 | 0 | 0 | 0 | 0 | 0 | .398 |
| Apr 15 | Wichita State | * | 1 | 2 | 0 | 0 | 0 | 0 | 0 | 2 | 0 | 1 | 0 | 0 | 0 | 0 | 0 | 0 | 0 | 0 | 0 | 0 | .393 |
| Apr 17 | UCF | * | 2 | 0 | 0 | 0 | 0 | 0 | 0 | 0 | 0 | 0 | 0 | 0 | 0 | 1 | 0 | 0 | 2 | 1 | 0 | 0 | .385 |
| Apr 18 | UCF | * | 4 | 1 | 2 | 0 | 0 | 0 | 0 | 0 | 0 | 0 | 0 | 0 | 0 | 0 | 0 | 0 | 0 | 2 | 0 | 0 | .389 |
| Apr 19 | UCF | * | 2 | 0 | 0 | 0 | 0 | 0 | 0 | 0 | 0 | 0 | 0 | 0 | 0 | 0 | 0 | 0 | 0 | 2 | 0 | 0 | .381 |
| Apr 23 | Texas | * | 2 | 0 | 0 | 0 | 0 | 0 | 0 | 0 | 0 | 0 | 0 | 0 | 0 | 0 | 0 | 0 | 0 | 1 | 0 | 0 | .374 |
| Apr 25 | Kansas | * | 2 | 0 | 0 | 0 | 0 | 0 | 0 | 1 | 0 | 0 | 0 | 0 | 0 | 0 | 0 | 0 | 0 | 0 | 0 | 0 | .366 |
| Apr 26 | Kansas | * | 4 | 0 | 1 | 0 | 1 | 0 | 0 | 0 | 0 | 1 | 0 | 0 | 0 | 0 | 0 | 0 | 0 | 0 | 1 | 0 | .362 |
| Apr 27 | Kansas | * | 3 | 0 | 2 | 2 | 0 | 0 | 0 | 0 | 0 | 0 | 0 | 0 | 0 | 0 | 0 | 0 | 0 | 0 | 1 | 0 | .370 |
| Apr 30 | North Texas | * | 3 | 0 | 1 | 1 | 0 | 0 | 0 | 0 | 0 | 0 | 0 | 0 | 0 | 0 | 0 | 0 | 0 | 0 | 0 | 0 | .369 |
| May 02 | Utah | * | 2 | 0 | 1 | 0 | 0 | 0 | 0 | 0 | 0 | 0 | 0 | 0 | 0 | 2 | 0 | 0 | 0 | 0 | 0 | 0 | .372 |
| May 03 | Utah | * | 2 | 0 | 0 | 0 | 0 | 0 | 0 | 0 | 0 | 0 | 0 | 0 | 0 | 0 | 0 | 0 | 0 | 1 | 2 | 0 | .365 |
| May 04 | Utah | * | 3 | 1 | 1 | 0 | 1 | 0 | 0 | 0 | 0 | 0 | 0 | 0 | 0 | 0 | 0 | 0 | 0 | 0 | 1 | 0 | .364 |
| May 08 | Arizona State | * | 2 | 0 | 0 | 0 | 0 | 0 | 0 | 0 | 0 | 0 | 0 | 0 | 0 | 1 | 0 | 0 | 0 | 1 | 1 | 0 | .355 |

2025 Results

Record: 33-18 | Home: 11-4 | Away: 11-8 | Neutral: 11-6 | Conference: 13-9

| Date | Opponent | Score | r-h-e | r-h-e | Inns | Overall | Conference | Pitcher of record | Attend. | Time | |
|----------------|-----------------------|--------|-------|---------|---------|---------|------------|-------------------|---------------------|------|------|
| Feb 06, 2025 | vs Florida State | W 9-6 | | 9-11-0 | 6-7-3 | 7 | 1-0-0 | 0-0-0 | R. Meylan (W 1-0) | 252 | 2:35 |
| Feb 07, 2025 | vs Louisiana Tech | 1-6 | L | 1-7-2 | 6-5-1 | 7 | 1-1-0 | 0-0-0 | K. Aycock (L 0-1) | 207 | 2:01 |
| Feb 07, 2025 | vs Northern Colorado | W 8-0 | | 8-14-0 | 0-3-3 | 6 | 2-1-0 | 0-0-0 | K. Kutz (W 1-0) | 253 | 1:44 |
| Feb 08, 2025 | vs Florida State | 0-8 | L | 0-2-2 | 8-7-0 | 5 | 2-2-0 | 0-0-0 | K. Kutz (L 0-1) | 284 | 1:30 |
| Feb 14, 2025 | vs UCLA | 4-6 | L | 4-6-0 | 6-13-0 | 7 | 2-3-0 | 0-0-0 | R. Crandall (L 0-1) | 4456 | 1:59 |
| Feb 14, 2025 | vs Kentucky | W 6-3 | | 6-10-2 | 3-3-2 | 7 | 3-3-0 | 0-0-0 | K. Kutz (W 2-1) | 4456 | 2:29 |
| Feb 15, 2025 | vs Texas A&M | W 6-5 | | 6-7-1 | 5-8-0 | 7 | 4-3-0 | 0-0-0 | K. Kutz (W 3-1) | 4456 | 2:20 |
| Feb 15, 2025 | vs Auburn | 1-2 | L | 1-7-1 | 2-5-0 | 7 | 4-4-0 | 0-0-0 | R. Crandall (L 0-2) | 4610 | 2:26 |
| Feb 16, 2025 | vs Alabama | W 4-3 | | 4-9-1 | 3-8-2 | 7 | 5-4-0 | 0-0-0 | K. Kutz (W 4-1) | 4570 | 2:17 |
| Feb 23, 2025 | vs SIUE | W 10-0 | | 10-12-0 | 0-1-1 | 5 | 6-4-0 | 0-0-0 | R. Meylan (W 2-0) | 163 | 1:32 |
| Feb 23, 2025 | vs South Dakota St. | W 5-2 | | 5-4-0 | 2-4-1 | 7 | 7-4-0 | 0-0-0 | K. Kutz (W 5-1) | 143 | 1:43 |
| Feb 24, 2025 | at Central Arkansas | W 9-5 | | 9-9-1 | 5-6-1 | 7 | 8-4-0 | 0-0-0 | R. Meylan (W 3-0) | 397 | 1:58 |
| Feb 27, 2025 | vs South Dakota State | W 3-2 | | 3-8-1 | 2-2-0 | 7 | 9-4-0 | 0-0-0 | R. Meylan (W 4-0) | 177 | 1:40 |
| Feb 27, 2025 | at Wichita State | W 11-2 | | 11-16-1 | 2-3-0 | 5 | 10-4-0 | 0-0-0 | R. Meylan (W 5-0) | 893 | 1:40 |
| Feb 28, 2025 | vs Nebraska | W 1-0 | | 1-2-1 | 0-2-1 | 7 | 11-4-0 | 0-0-0 | R. Meylan (W 6-0) | 376 | 1:48 |
| Feb 28, 2025 | vs Missouri | W 4-3 | | 4-8-2 | 3-4-1 | 7 | 12-4-0 | 0-0-0 | R. Meylan (W 7-0) | 456 | 2:04 |
| Mar 02, 2025 | DRAKE | W 9-1 | | 9-10-1 | 1-3-1 | 6 | 13-4-0 | 0-0-0 | K. Kutz (W 6-1) | 1686 | 1:57 |
| Mar 02, 2025 | TULSA | W 9-0 | | 9-7-0 | 0-1-2 | 5 | 14-4-0 | 0-0-0 | R. Meylan (W 8-0) | 1688 | 1:39 |
| Mar 05, 2025 | at North Texas | W 10-2 | | 10-13-1 | 2-2-1 | 7 | 15-4-0 | 0-0-0 | K. Kutz (W 7-1) | 439 | 2:11 |
| * Mar 07, 2025 | at Texas Tech | 0-9 | L | 0-3-1 | 9-9-0 | 5 | 15-5-0 | 0-1-0 | K. Kutz (L 7-2) | - | 1:24 |
| * Mar 07, 2025 | at Texas Tech | 0-2 | L | 0-3-1 | 2-6-1 | 7 | 15-6-0 | 0-2-0 | R. Meylan (L 8-1) | 2122 | 1:46 |
| * Mar 09, 2025 | at Texas Tech | W 10-1 | | 10-11-0 | 1-3-2 | 5 | 16-6-0 | 1-2-0 | R. Meylan (W 9-1) | 1202 | 1:44 |
| * Mar 16, 2025 | HOUSTON | W 3-0 | | 3-5-0 | 0-1-1 | 7 | 17-6-0 | 2-2-0 | R. Meylan (W 10-1) | 1702 | 1:50 |
| * Mar 21, 2025 | BAYLOR | 0-1 | L | 0-5-1 | 1-4-0 | 7 | 17-7-0 | 2-3-0 | R. Meylan (L 10-2) | 1765 | 1:45 |
| * Mar 22, 2025 | BAYLOR | W 9-5 | | 9-12-1 | 5-8-0 | 7 | 18-7-0 | 3-3-0 | R. Meylan (W 11-2) | 1883 | 2:08 |
| Mar 23, 2025 | BAYLOR | W 2-1 | | 2-6-1 | 1-4-2 | (9) | 19-7-0 | 4-3-0 | R. Meylan (W 12-2) | 1448 | 2:17 |
| Mar 26, 2025 | at Georgia | 4-8 | L | 4-8-5 | 8-14-1 | 7 | 18-8-0 | 3-3-0 | R. Meylan (L 12-3) | 1682 | 2:22 |
| Mar 27, 2025 | at Georgia Tech | 4-6 | L | 4-7-0 | 6-7-0 | 7 | 18-9-0 | 3-3-0 | K. Kutz (L 7-3) | 417 | 2:22 |
| Mar 28, 2025 | at Georgia Tech | W 7-1 | | 7-7-0 | 1-3-1 | 7 | 19-9-0 | 3-3-0 | R. Meylan (W 13-3) | 502 | 2:40 |
| Mar 29, 2025 | vs. Penn State | W 10-2 | | 10-13-0 | 2-5-2 | 6 | 20-9-0 | 3-3-0 | R. Crandall (W 1-2) | 207 | 2:14 |
| Apr 2, 2025 | at Arizona State | W 4-0 | | 4-6-0 | 0-4-1 | 7 | 22-9-0 | 4-3-0 | R. Meylan (W 14-3) | 1464 | 2:04 |
| * Apr 04, 2025 | at Arizona | W 4-2 | | 4-10-0 | 2-5-0 | 7 | 23-9-0 | 5-3-0 | R. Meylan (W 15-3) | 2366 | 2:10 |
| * Apr 05, 2025 | at Arizona | 4-12 | L | 4-6-2 | 12-11-0 | 5 | 23-10-0 | 5-4-0 | K. Kutz (L 7-4) | 2772 | 2:00 |
| * Apr 06, 2025 | at Arizona | 0-3 | L | 0-4-0 | 3-6-1 | 7 | 23-11-0 | 5-5-0 | R. Meylan (L 15-4) | 2883 | 1:53 |
| Apr 09, 2025 | vsOklahoma | 3-11 | L | 3-5-1 | 11-10-2 | 5 | 23-12-0 | 5-5-0 | R. Meylan (L 15-5) | 9259 | 2:07 |
| * Apr 11, 2025 | IOWA STATE | 4-5 | L | 4-9-0 | 5-8-1 | (8) | 23-13-0 | 5-6-0 | R. Meylan (L 15-6) | 1473 | 2:35 |
| * Apr 12, 2025 | IOWA STATE | W 10-1 | | 10-10-0 | 1-6-3 | 6 | 24-13-0 | 6-6-0 | R. Crandall (W 2-2) | 1589 | 1:58 |
| * Apr 13, 2025 | IOWA STATE | 4-8 | L | 4-8-3 | 8-11-1 | 7 | 24-14-0 | 6-7-0 | K. Kutz (L 7-5) | 1554 | 2:25 |
| Apr 15, 2025 | WICHITA STATE | W 10-2 | | 10-11-0 | 2-3-0 | 5 | 25-14-0 | 6-7-0 | R. Crandall (W 3-2) | 1134 | 1:55 |
| * Apr 17, 2025 | at UCF | W 7-0 | | 7-6-1 | 0-1-2 | 7 | 26-14-0 | 7-7-0 | R. Meylan (W 16-6) | 622 | 2:20 |
| * Apr 18, 2025 | at UCF | 6-12 | L | 6-11-2 | 12-9-1 | 7 | 26-15-0 | 7-8-0 | R. Crandall (L 3-3) | 874 | 2:51 |
| * Apr 19, 2025 | at UCF | W 4-3 | | 4-2-0 | 3-6-1 | (8) | 27-15-0 | 8-8-0 | R. Meylan (W 17-6) | 849 | 2:54 |
| Apr 23, 2025 | TEXAS | 0-1 | L | 0-4-0 | 1-8-0 | 7 | 27-16-0 | 8-8-0 | R. Crandall (L 3-4) | 2012 | 2:10 |
| * Apr 25, 2025 | at Kansas | W 4-0 | | 4-5-1 | 0-2-3 | 7 | 28-16-0 | 9-8-0 | R. Meylan (W 18-6) | 632 | 2:06 |
| * Apr 26, 2025 | at Kansas | W 4-2 | | 4-5-1 | 2-5-1 | (8) | 29-16-0 | 10-8-0 | R. Meylan (W 19-6) | 628 | 2:30 |
| * Apr 27, 2025 | at Kansas | 2-3 | L | 2-6-0 | 3-5-0 | 7 | 29-17-0 | 10-9-0 | R. Meylan (L 19-7) | 271 | 2:00 |
| Apr 30, 2025 | NORTH TEXAS | W 6-1 | | 6-8-0 | 1-4-0 | 7 | 30-17-0 | 10-9-0 | R. Crandall (W 4-4) | 1324 | 2:15 |
| * May 02, 2025 | UTAH | W 7-4 | | 7-11-0 | 4-5-0 | 7 | 31-17-0 | 11-9-0 | R. Meylan (W 20-7) | 1466 | 2:18 |
| * May 03, 2025 | UTAH | W 5-0 | | 5-6-0 | 0-6-0 | 7 | 32-17-0 | 12-9-0 | R. Crandall (W 5-4) | 1821 | 2:05 |
| * May 04, 2025 | UTAH | W 4-1 | | 4-6-1 | 1-7-0 | 7 | 33-17-0 | 13-9-0 | R. Meylan (W 21-7) | 1435 | 2:18 |
| May 08, 2025 | vsArizona State | 1-2 | L | 1-3-0 | 2-4-0 | 7 | 33-18-0 | 13-9-0 | R. Meylan (L 21-8) | 0 | 2:19 |

* Big 12 Conference game

() extra inning game

2025 Overall Statistics

Record: 33-18 | Home: 11-4 | Away: 11-8 | Neutral: 11-6 | Conference: 13-9

| PLAYER | AVG | GP | GS | AB | R | H | 2B | 3B | HR | RBI | TB | SLG% | BB | HBP | SO | GDP | OB% | SF | SH | SB | ATT | PO | A | E | FLD% |
|--------------------|------|----|----|------|-----|-----|----|----|----|-----|-----|------|-----|-----|-----|-----|------|----|----|----|-----|-----|-----|----|-------|
| Warsop, Tia | .358 | 50 | 47 | 120 | 32 | 43 | 3 | 2 | 0 | 11 | 50 | .417 | 12 | 2 | 15 | 0 | .425 | 0 | 10 | 19 | 20 | 36 | 1 | 3 | .925 |
| Davis, Rosie | .349 | 51 | 51 | 146 | 29 | 51 | 11 | 0 | 8 | 50 | 86 | .589 | 28 | 2 | 15 | 0 | .458 | 1 | 4 | 8 | 8 | 65 | 108 | 8 | .956 |
| Delgadillo, Megan | .329 | 51 | 51 | 149 | 36 | 49 | 5 | 1 | 0 | 16 | 56 | .376 | 17 | 8 | 11 | 0 | .420 | 2 | 7 | 33 | 40 | 51 | 5 | 2 | .966 |
| Godwin, Karli | .314 | 51 | 51 | 156 | 12 | 49 | 12 | 0 | 5 | 28 | 76 | .487 | 18 | 2 | 26 | 4 | .388 | 2 | 1 | 2 | 2 | 343 | 8 | 6 | .983 |
| Bloodworth, Megan | .308 | 51 | 51 | 120 | 28 | 37 | 5 | 1 | 8 | 27 | 68 | .567 | 9 | 5 | 13 | 3 | .372 | 3 | 7 | 7 | 7 | 47 | 104 | 6 | .962 |
| Hasler, Amanda | .302 | 47 | 46 | 116 | 24 | 35 | 4 | 0 | 15 | 31 | 84 | .724 | 12 | 13 | 26 | 0 | .420 | 2 | 2 | 2 | 3 | 208 | 14 | 1 | .996 |
| Edwards, Tallen | .296 | 51 | 51 | 135 | 28 | 40 | 10 | 1 | 3 | 17 | 61 | .452 | 25 | 5 | 8 | 0 | .422 | 1 | 2 | 4 | 7 | 30 | 105 | 4 | .971 |
| Timm, Claire | .264 | 37 | 22 | 72 | 7 | 19 | 2 | 4 | 1 | 10 | 32 | .444 | 8 | 2 | 10 | 0 | .349 | 1 | 0 | 2 | 2 | 16 | 0 | 2 | .889 |
| Wark, Micaela | .239 | 49 | 42 | 113 | 12 | 27 | 2 | 0 | 8 | 17 | 53 | .469 | 11 | 5 | 23 | 1 | .331 | 1 | 1 | 0 | 0 | 0 | 0 | 0 | .000 |
| Hathoot, Rachael | .215 | 48 | 22 | 79 | 13 | 17 | 4 | 0 | 1 | 6 | 24 | .304 | 11 | 0 | 12 | 0 | .308 | 1 | 0 | 5 | 7 | 57 | 0 | 1 | .983 |
| ----- | | | | | | | | | | | | | | | | | | | | | | | | | |
| Vandewater, Tara | .333 | 30 | 0 | 6 | 11 | 2 | 0 | 0 | 0 | 0 | 2 | .333 | 0 | 0 | 2 | 0 | .333 | 0 | 0 | 2 | 3 | 0 | 0 | 0 | .000 |
| Graf, Macy | .222 | 32 | 1 | 9 | 11 | 2 | 0 | 0 | 0 | 0 | 2 | .222 | 0 | 0 | 4 | 0 | .222 | 0 | 0 | 1 | 2 | 3 | 0 | 0 | 1.000 |
| McDonald, Lexi | .216 | 30 | 10 | 37 | 3 | 8 | 0 | 0 | 1 | 4 | 11 | .297 | 5 | 1 | 10 | 1 | .326 | 0 | 2 | 1 | 1 | 1 | 0 | 0 | 1.000 |
| Schneidmiller, Aud | .152 | 36 | 14 | 33 | 4 | 5 | 0 | 0 | 1 | 6 | 8 | .242 | 8 | 0 | 7 | 0 | .317 | 0 | 3 | 1 | 1 | 129 | 9 | 3 | .979 |
| Page, Sophie | .000 | 5 | 0 | 1 | 2 | 0 | 0 | 0 | 0 | 0 | 0 | .000 | 0 | 0 | 0 | 0 | .000 | 0 | 0 | 0 | 0 | 0 | 1 | 0 | 1.000 |
| Johnson, Keeley | .000 | 1 | 0 | 1 | 0 | 0 | 0 | 0 | 0 | 0 | 0 | .000 | 0 | 0 | 1 | 0 | .000 | 0 | 0 | 0 | 0 | 0 | 0 | 0 | .000 |
| Totals | .297 | 51 | 51 | 1293 | 252 | 384 | 58 | 9 | 51 | 223 | 613 | .474 | 164 | 45 | 183 | 9 | .391 | 14 | 39 | 87 | 103 | 989 | 410 | 39 | .973 |
| Opponents | .226 | 51 | 51 | 1228 | 165 | 277 | 48 | 3 | 29 | 136 | 418 | .340 | 171 | 15 | 329 | 11 | .326 | 6 | 21 | 14 | 24 | 980 | 395 | 47 | .967 |

LOB - Team (323), Opp (286). DPs turned - Team (21), Opp (18).

(All games Sorted by Earned run avg)

| Player | ERA | W | L | APP | GS | CG | SHO | CBO | SV | IP | H | R | ER | BB | SO | 2B | 3B | HR | AB | B/Avg | WP | HBP | BK | SFA | SHA |
|-----------------|------|----|----|-----|----|----|-----|-----|----|-------|-----|-----|-----|-----|-----|----|----|----|------|-------|----|-----|----|-----|-----|
| Meylan, Ruby | 1.61 | 21 | 8 | 39 | 25 | 16 | 6 | 2 | 3 | 196.0 | 131 | 55 | 45 | 73 | 229 | 21 | 1 | 13 | 697 | .188 | 6 | 9 | 0 | 3 | 11 |
| Crandall, RyLee | 3.98 | 5 | 4 | 18 | 10 | 0 | 0 | 1 | 0 | 51.0 | 52 | 35 | 29 | 21 | 32 | 13 | 1 | 9 | 196 | .265 | 3 | 4 | 0 | 2 | 2 |
| Kutz, Katie | 4.67 | 7 | 5 | 24 | 11 | 0 | 0 | 1 | 1 | 60.0 | 63 | 52 | 40 | 53 | 56 | 10 | 1 | 5 | 242 | .260 | 6 | 2 | 0 | 1 | 5 |
| ----- | | | | | | | | | | | | | | | | | | | | | | | | | |
| Ogg, Kathryn | 0.00 | 0 | 0 | 3 | 0 | 0 | 0 | 2 | 0 | 0.2 | 4 | 0 | 0 | 0 | 0 | 0 | 0 | 0 | 6 | .667 | 0 | 0 | 0 | 0 | 0 |
| Aycock, Kyra | 5.01 | 0 | 1 | 12 | 5 | 0 | 0 | 1 | 0 | 22.1 | 27 | 23 | 16 | 24 | 12 | 4 | 0 | 2 | 87 | .310 | 3 | 0 | 0 | 0 | 3 |
| Totals | 2.76 | 33 | 18 | 51 | 51 | 16 | 9 | 3 | 4 | 330.0 | 277 | 165 | 130 | 171 | 329 | 48 | 3 | 29 | 1228 | .226 | 18 | 15 | 0 | 6 | 21 |
| Opponents | 4.44 | 18 | 33 | 51 | 51 | 11 | 6 | 5 | 5 | 326.2 | 384 | 252 | 207 | 164 | 183 | 58 | 9 | 51 | 1293 | .297 | 26 | 45 | 0 | 14 | 39 |

PB - Team (6), A. Hasler 5, A. Schneidmi 1, Opp (11). SBA/ATT - A. Hasler (10-13), A. Schneidmi (4-11), R. Meylan (6-10), K. Kutz (6-8), K. Aycock (1-3), R. Crandall (1-3).

2025 Big 12 Statistics

Record: 33-18 | Home: 11-4 | Away: 11-8 | Neutral: 11-6 | Conference: 13-9

| PLAYER | AVG | GP | GS | AB | R | H | 2B | 3B | HR | RBI | TB | SLG% | BB | HBP | SO | GDP | OB% | SF | SH | SB | ATT | PO | A | E | FLD% | |
|--------------------|------|----|----|-----|----|-----|----|----|----|-----|-----|------|----|-----|-----|-----|------|----|----|----|-----|-----|-----|----|-------|--|
| Davis, Rosie | .383 | 22 | 22 | 60 | 12 | 23 | 4 | 0 | 3 | 15 | 36 | .600 | 15 | 2 | 2 | 0 | .519 | 0 | 1 | 3 | 3 | 29 | 53 | 2 | .976 | |
| Hasler, Amanda | .383 | 21 | 21 | 47 | 9 | 18 | 2 | 0 | 8 | 17 | 44 | .936 | 10 | 6 | 8 | 0 | .523 | 2 | 2 | 2 | 2 | 101 | 5 | 1 | .991 | |
| Warsop, Tia | .339 | 22 | 22 | 59 | 9 | 20 | 2 | 0 | 0 | 5 | 22 | .373 | 4 | 0 | 5 | 0 | .381 | 0 | 4 | 6 | 7 | 18 | 1 | 1 | .950 | |
| Timm, Claire | .281 | 15 | 11 | 32 | 3 | 9 | 2 | 0 | 1 | 3 | 14 | .438 | 3 | 2 | 1 | 0 | .378 | 0 | 0 | 0 | 0 | 7 | 0 | 2 | .778 | |
| Delgadillo, Megan | .267 | 22 | 22 | 60 | 12 | 16 | 2 | 1 | 0 | 6 | 20 | .333 | 8 | 5 | 4 | 0 | .397 | 0 | 3 | 9 | 13 | 15 | 3 | 1 | .947 | |
| Bloodworth, Megan | .250 | 22 | 22 | 60 | 8 | 15 | 3 | 1 | 3 | 11 | 29 | .483 | 3 | 0 | 7 | 0 | .277 | 2 | 2 | 2 | 2 | 21 | 48 | 2 | .972 | |
| Edwards, Tallen | .242 | 22 | 22 | 62 | 13 | 15 | 3 | 1 | 1 | 6 | 23 | .371 | 10 | 4 | 5 | 0 | .382 | 0 | 0 | 3 | 3 | 12 | 45 | 0 | 1.000 | |
| McDonald, Lexi | .217 | 15 | 7 | 23 | 3 | 5 | 0 | 0 | 1 | 4 | 8 | .348 | 4 | 0 | 5 | 1 | .333 | 0 | 0 | 1 | 1 | 1 | 0 | 0 | 1.000 | |
| Godwin, Karli | .214 | 22 | 22 | 70 | 1 | 15 | 4 | 0 | 0 | 8 | 19 | .271 | 4 | 1 | 14 | 1 | .267 | 0 | 1 | 1 | 1 | 137 | 2 | 4 | .972 | |
| Hathoot, Rachael | .179 | 21 | 6 | 28 | 6 | 5 | 1 | 0 | 1 | 1 | 9 | .321 | 5 | 0 | 2 | 0 | .303 | 0 | 0 | 1 | 3 | 36 | 0 | 1 | .973 | |
| Wark, Micaela | .163 | 21 | 17 | 49 | 4 | 8 | 0 | 0 | 3 | 5 | 17 | .347 | 3 | 2 | 8 | 0 | .241 | 0 | 0 | 0 | 0 | 0 | 0 | 0 | .000 | |
| ----- | | | | | | | | | | | | | | | | | | | | | | | | | | |
| Schneidmiller, Aud | .100 | 17 | 4 | 10 | 2 | 1 | 0 | 0 | 1 | 4 | 4 | .400 | 3 | 0 | 1 | 0 | .308 | 0 | 1 | 0 | 0 | 60 | 2 | 0 | 1.000 | |
| Vandewater, Tara | .000 | 13 | 0 | 1 | 6 | 0 | 0 | 0 | 0 | 0 | 0 | .000 | 0 | 0 | 0 | 0 | .000 | 0 | 0 | 0 | 0 | 0 | 0 | 0 | .000 | |
| Graf, Macy | .000 | 13 | 0 | 1 | 4 | 0 | 0 | 0 | 0 | 0 | 0 | .000 | 0 | 0 | 1 | 0 | .000 | 0 | 0 | 0 | 0 | 1 | 0 | 0 | 1.000 | |
| Page, Sophie | .000 | 3 | 0 | 1 | 1 | 0 | 0 | 0 | 0 | 0 | 0 | .000 | 0 | 0 | 0 | 0 | .000 | 0 | 0 | 0 | 0 | 0 | 1 | 0 | 1.000 | |
| Johnson, Keeley | .000 | 1 | 0 | 1 | 0 | 0 | 0 | 0 | 0 | 0 | 0 | .000 | 0 | 0 | 1 | 0 | .000 | 0 | 0 | 0 | 0 | 0 | 0 | 0 | .000 | |
| ----- | | | | | | | | | | | | | | | | | | | | | | | | | | |
| Totals | .266 | 22 | 22 | 564 | 93 | 150 | 23 | 3 | 22 | 85 | 245 | .434 | 72 | 22 | 64 | 2 | .369 | 4 | 14 | 28 | 35 | 439 | 183 | 16 | .975 | |
| Opponents | .231 | 22 | 22 | 555 | 75 | 128 | 21 | 1 | 14 | 63 | 193 | .348 | 72 | 8 | 156 | 4 | .327 | 2 | 9 | 8 | 11 | 439 | 187 | 20 | .969 | |

LOB - Team (144), Opp (131). DPs turned - Team (8), Opp (6).

(All games Sorted by Earned run avg)

| Player | ERA | W | L | APP | GS | CG | SHO | CBO | SV | IP | H | R | ER | BB | SO | 2B | 3B | HR | AB | B/Avg | WP | HBP | BK | SFA | SHA | |
|-----------------|------|----|----|-----|----|----|-----|-----|----|-------|-----|----|----|----|-----|----|----|----|-----|-------|----|-----|----|-----|-----|--|
| Meylan, Ruby | 1.56 | 11 | 5 | 17 | 13 | 11 | 3 | 0 | 0 | 103.0 | 67 | 28 | 23 | 40 | 126 | 9 | 0 | 7 | 368 | .182 | 3 | 5 | 0 | 1 | 5 | |
| ----- | | | | | | | | | | | | | | | | | | | | | | | | | | |
| Ogg, Kathryn | 0.00 | 0 | 0 | 2 | 0 | 0 | 0 | 1 | 0 | 0.1 | 4 | 0 | 0 | 0 | 0 | 0 | 0 | 0 | 5 | .800 | 0 | 0 | 0 | 0 | 0 | |
| Crandall, RyLee | 2.33 | 2 | 1 | 7 | 5 | 0 | 0 | 1 | 0 | 21.0 | 19 | 11 | 7 | 8 | 12 | 3 | 1 | 3 | 78 | .244 | 2 | 2 | 0 | 1 | 2 | |
| Aycock, Kyra | 9.33 | 0 | 0 | 5 | 0 | 0 | 0 | 1 | 0 | 9.0 | 15 | 13 | 12 | 8 | 5 | 3 | 0 | 2 | 39 | .385 | 2 | 0 | 0 | 0 | 0 | |
| Kutz, Katie | 9.45 | 0 | 3 | 7 | 4 | 0 | 0 | 0 | 1 | 13.1 | 23 | 23 | 18 | 16 | 13 | 6 | 0 | 2 | 65 | .354 | 1 | 1 | 0 | 0 | 2 | |
| Totals | 2.86 | 13 | 9 | 22 | 22 | 11 | 4 | 1 | 1 | 146.2 | 128 | 75 | 60 | 72 | 156 | 21 | 1 | 14 | 555 | .231 | 8 | 8 | 0 | 2 | 9 | |
| Opponents | 3.59 | 9 | 13 | 22 | 22 | 5 | 4 | 3 | 2 | 146.1 | 150 | 93 | 75 | 72 | 64 | 23 | 3 | 22 | 564 | .266 | 6 | 22 | 0 | 4 | 14 | |

PB - Team (2), A. Hasler 2, Opp (4). SBA/ATT - A. Hasler (7-8), R. Meylan (3-5), K. Kutz (4-4), A. Schneidmi (1-3), K. Aycock (1-2).

2025 Starting Lineups & Player Career Starts

Game-By-Game Starting Lineups

| Date | Opponent | P | C | 1B | 2B | 3B | SS | LF | CF | RF | DP |
|----------|------------------------|----------|-------------------|------------|-----------|-------------|----------------|-------------|----------------|--------------|-------------------|
| Feb. 6 | vs. Florida State | Meylan | Hasler (3) | Godwin (4) | Davis (5) | Edwards (8) | Bloodworth (9) | Hathoot (7) | Delgadillo (1) | Timm (2) | Wark (6) |
| Feb. 7 | vs. Louisiana Tech | Aycock | Hasler (3) | Godwin (4) | Davis (5) | Edwards (8) | Bloodworth (9) | Hathoot (7) | Delgadillo (1) | Timm (2) | Wark (6) |
| Feb. 7 | vs. Northern Colorado | Kutz | Schneidmiller (8) | Godwin (4) | Davis (5) | Edwards (7) | Bloodworth (9) | Warsop (2) | Delgadillo (1) | McDonald (6) | Hasler (3) |
| Feb. 8 | vs. Florida State | Kutz | Hasler (3) | Godwin (4) | Davis (5) | Edwards (8) | Bloodworth (9) | Hathoot (7) | Delgadillo (1) | Timm (2) | Wark (6) |
| Feb. 14 | vs. UCLA | Crandall | Hasler (3) | Godwin (4) | Davis (6) | Edwards (7) | Bloodworth (9) | Hathoot (8) | Delgadillo (1) | Timm (2) | Wark (5) |
| Feb. 14 | vs. Kentucky | Kutz | Schneidmiller (7) | Godwin (3) | Davis (2) | Edwards (6) | Bloodworth (8) | Hasler (5) | Delgadillo (1) | Warsop (9) | Wark (4) |
| Feb. 15 | vs. Texas A&M | Meylan | Schneidmiller (7) | Godwin (3) | Davis (2) | Edwards (5) | Bloodworth (8) | Warsop (9) | Delgadillo (1) | Hasler (6) | Wark (4) |
| Feb. 15 | vs. Auburn | Aycock | Hasler (6) | Godwin (3) | Davis (2) | Edwards (5) | Bloodworth (8) | Hathoot (7) | Delgadillo (1) | Warsop (9) | Wark (4) |
| Feb. 16 | vs. Alabama | Meylan | Hasler (5) | Godwin (3) | Davis (2) | Edwards (9) | Bloodworth (7) | Warsop (8) | Delgadillo (1) | Hathoot (6) | Wark (4) |
| Feb. 23 | vs. SIUE | Meylan | Hasler (6) | Godwin (3) | Davis (2) | Edwards (9) | Bloodworth (7) | Hathoot (5) | Delgadillo (1) | Warsop (8) | Wark (4) |
| Feb. 23 | vs. South Dakota State | Crandall | Schneidmiller (6) | Godwin (3) | Davis (2) | Edwards (9) | Bloodworth (7) | Hathoot (5) | Delgadillo (1) | Warsop (8) | Wark (4) |
| Feb. 24 | at Central Arkansas | Kutz | Schneidmiller (8) | Godwin (3) | Davis (2) | Edwards (7) | Bloodworth (9) | Hathoot (5) | Delgadillo (1) | Warsop (6) | Wark (4) |
| Feb. 27 | vs. South Dakota State | Kutz | Hasler (7) | Godwin (3) | Davis (2) | Edwards (9) | Bloodworth (8) | Hathoot (5) | Delgadillo (1) | Warsop (6) | Wark (4) |
| Feb. 27 | at Wichita State | Aycock | Hasler (7) | Godwin (3) | Davis (2) | Edwards (9) | Bloodworth (8) | Hathoot (5) | Delgadillo (1) | Warsop (6) | Wark (4) |
| Feb. 28 | vs. Nebraska | Meylan | Hasler (7) | Godwin (3) | Davis (2) | Edwards (9) | Bloodworth (8) | Hathoot (5) | Delgadillo (1) | Warsop (6) | Wark (4) |
| Feb. 28 | vs. Missouri | Aycock | Schneidmiller (7) | Godwin (3) | Davis (2) | Edwards (9) | Bloodworth (8) | Hathoot (5) | Delgadillo (1) | Warsop (6) | Wark (4) |
| March 2 | DRAKE | Aycock | Hasler (7) | Godwin (3) | Davis (2) | Edwards (9) | Bloodworth (8) | Hathoot (5) | Delgadillo (1) | Warsop (6) | Wark (4) |
| March 2 | TULSA | Meylan | Schneidmiller (7) | Godwin (3) | Davis (2) | Edwards (9) | Bloodworth (8) | Timm (5) | Delgadillo (1) | Warsop (6) | Wark (4) |
| March 5 | at North Texas | Kutz | Hasler (7) | Godwin (3) | Davis (2) | Edwards (9) | Bloodworth (8) | Hathoot (5) | Delgadillo (1) | Warsop (6) | Wark (4) |
| March 7 | at Texas Tech - 1 | Kutz | Hasler (7) | Godwin (3) | Davis (2) | Edwards (9) | Bloodworth (8) | Hathoot (5) | Delgadillo (1) | Warsop (6) | Wark (4) |
| March 7 | at Texas Tech - 2 | Meylan | Schneidmiller (7) | Godwin (3) | Davis (2) | Edwards (9) | Bloodworth (8) | Hathoot (5) | Delgadillo (1) | Warsop (6) | Wark (4) |
| March 9 | at Texas Tech | Meylan | Hasler (8) | Godwin (3) | Davis (2) | Edwards (6) | Bloodworth (4) | Hathoot (9) | Delgadillo (1) | Warsop (5) | Wark (7) |
| March 16 | HOUSTON | Meylan | Hasler (5) | Godwin (3) | Davis (2) | Edwards (7) | Bloodworth (8) | Hathoot (9) | Delgadillo (1) | Warsop (5) | Wark (4) |
| March 21 | BAYLOR | Meylan | Hasler (9) | Godwin (6) | Davis (3) | Edwards (5) | Bloodworth (2) | Warsop (7) | Delgadillo (1) | McDonald (8) | Wark (4) |
| March 22 | BAYLOR | Kutz | Hasler (9) | Godwin (5) | Davis (3) | Edwards (2) | Bloodworth (6) | Warsop (7) | Delgadillo (1) | McDonald (8) | Wark (4) |
| March 23 | BAYLOR | Kutz | Hasler (7) | Godwin (4) | Davis (9) | Edwards (2) | Bloodworth (5) | Warsop (6) | Delgadillo (1) | Timm (3) | Wark (8) |
| March 26 | at Georgia | Meylan | Schneidmiller (8) | Godwin (4) | Davis (2) | Edwards (5) | Bloodworth (9) | Warsop (6) | Delgadillo (1) | Timm (7) | Hasler (3) |
| March 27 | at Georgia Tech | Kutz | Schneidmiller (8) | Godwin (4) | Davis (2) | Edwards (5) | Bloodworth (9) | Warsop (6) | Delgadillo (1) | Timm (7) | Hasler (3) |
| March 28 | at Georgia Tech | Meylan | Hasler (4) | Godwin (5) | Davis (3) | Edwards (1) | Bloodworth (8) | Hathoot (9) | Delgadillo (6) | Warsop (2) | Schneidmiller (7) |
| March 29 | vs. Penn State | Crandall | Hasler (4) | Godwin (5) | Davis (3) | Edwards (1) | Bloodworth (9) | Graf (8) | Delgadillo (6) | Warsop (2) | Wark (7) |
| April 2 | at Arizona State | Meylan | Hasler (4) | Godwin (5) | Davis (3) | Edwards (1) | Bloodworth (9) | Warsop (2) | Delgadillo (6) | Timm (7) | Wark (8) |
| April 4 | at Arizona | Meylan | Hasler (4) | Godwin (5) | Davis (3) | Edwards (1) | Bloodworth (9) | Warsop (2) | Delgadillo (6) | Timm (8) | McDonald (7) |
| April 5 | at Arizona | Crandall | Hasler (4) | Godwin (5) | Davis (3) | Edwards (1) | Bloodworth (9) | Warsop (2) | Delgadillo (6) | Timm (7) | Wark (8) |
| April 6 | at Arizona | Meylan | Hasler (4) | Godwin (5) | Davis (3) | Edwards (1) | Bloodworth (9) | Hathoot (8) | Delgadillo (7) | Warsop (2) | Timm (6) |
| April 9 | vs. Oklahoma | Meylan | Hasler (4) | Godwin (5) | Davis (3) | Edwards (1) | Bloodworth (9) | Warsop (2) | Delgadillo (6) | Timm (7) | Wark (8) |
| April 11 | IOWA STATE | Meylan | Schneidmiller (8) | Godwin (5) | Davis (3) | Edwards (1) | Bloodworth (9) | Warsop (2) | Delgadillo (6) | Timm (7) | Hasler (4) |
| April 12 | IOWA STATE | Crandall | Hasler (5) | Godwin (4) | Davis (2) | Edwards (1) | Bloodworth (9) | Warsop (8) | Delgadillo (7) | Timm (6) | Wark (3) |
| April 13 | IOWA STATE | Kutz | Hasler (5) | Godwin (4) | Davis (2) | Edwards (1) | Bloodworth (9) | Hathoot (6) | Delgadillo (8) | Warsop (7) | Wark (3) |
| April 15 | WICHITA STATE | Crandall | Hasler (3) | Godwin (4) | Davis (2) | Edwards (1) | Bloodworth (9) | Warsop (7) | Delgadillo (8) | McDonald (5) | Wark (6) |
| April 17 | at UCF | Meylan | Hasler (3) | Godwin (4) | Davis (2) | Edwards (1) | Bloodworth (9) | Warsop (7) | Delgadillo (8) | McDonald (5) | Wark (6) |
| April 18 | at UCF | Crandall | Hasler (3) | Godwin (4) | Davis (2) | Edwards (1) | Bloodworth (9) | Warsop (7) | Delgadillo (8) | McDonald (6) | Wark (5) |
| April 19 | at UCF | Meylan | Hasler (3) | Godwin (4) | Davis (2) | Edwards (1) | Bloodworth (9) | Warsop (7) | Delgadillo (8) | McDonald (6) | Wark (5) |
| April 23 | TEXAS | Meylan | Hasler (3) | Godwin (4) | Davis (2) | Edwards (1) | Bloodworth (9) | Warsop (6) | Delgadillo (7) | McDonald (8) | Wark (5) |
| April 25 | at Kansas | Meylan | Hasler (4) | Godwin (5) | Davis (3) | Edwards (2) | Bloodworth (9) | Warsop (8) | Delgadillo (1) | McDonald (6) | Wark (7) |
| April 26 | at Kansas | Crandall | Schneidmiller (7) | Godwin (5) | Davis (3) | Edwards (2) | Bloodworth (9) | Warsop (8) | Delgadillo (1) | Timm (6) | Hasler (4) |
| April 27 | at Kansas | Meylan | Schneidmiller (7) | Godwin (5) | Davis (3) | Edwards (2) | Bloodworth (9) | Warsop (8) | Delgadillo (1) | Timm (6) | Hasler (4) |
| April 30 | NORTH TEXAS | Crandall | Hasler (4) | Godwin (5) | Davis (3) | Edwards (2) | Bloodworth (9) | Warsop (8) | Delgadillo (1) | Timm (6) | Wark (7) |
| May 2 | UTAH | Meylan | Hasler (4) | Godwin (5) | Davis (3) | Edwards (2) | Bloodworth (9) | Warsop (7) | Delgadillo (1) | Timm (6) | Wark (8) |
| May 3 | UTAH | Crandall | Hasler (4) | Godwin (5) | Davis (3) | Edwards (2) | Bloodworth (9) | Warsop (7) | Delgadillo (1) | Timm (6) | Wark (8) |
| May 4 | UTAH | Meylan | Hasler (3) | Godwin (4) | Davis (2) | Edwards (6) | Bloodworth (9) | Warsop (7) | Delgadillo (1) | Timm (5) | Wark (8) |
| May 8 | vs. Arizona State | Meylan | Hasler (3) | Godwin (4) | Davis (2) | Edwards (6) | Bloodworth (9) | Warsop (7) | Delgadillo (1) | Timm (5) | Wark (8) |

Career Consecutive & Total Starts

| Player | Yr. | Consecutive Starts | Total Starts | Starts By Year | | | | | Player | Yr. | Consecutive Starts | Total Starts | Starts By Year | | | | |
|------------------|-------|--------------------|------------------|----------------|------|------|------|------|----------------------------|-----|--------------------|------------------|----------------|------|------|------|------|
| | | | | 2025 | 2024 | 2023 | 2022 | 2021 | | | | | 2025 | 2024 | 2023 | 2022 | 2021 |
| Karli Godwin | So. | 112 | 112 | 51 | 61 | - | - | - | Rachael Hathoot | Gr. | 0 | 198 (26 in 2020) | 22 | 54 | 50 | - | 46 |
| Rosie Davis | So. | 109 | 111 | 51 | 60 | - | - | - | RyLee Crandall | Jr. | 0 | 60 | 9 | 28 | 23 | - | - |
| Megan Bloodworth | Sr. | 102 | 216 | 51 | 60 | 60 | 45 | - | Audrey Schneidmiller R.Jr. | | 0 | 45 | 13 | 14 | 18 | - | - |
| Tallen Edwards | Jr. | 69 | 164 | 51 | 53 | 58 | - | - | Lexi McDonald | Jr. | 0 | 43 | 10 | 32 | 1 | - | - |
| Megan Delgadillo | Gr. | 51 | 256 (22 in 2020) | 51 | 58 | 20 | 58 | 47 | Macy Graf | Jr. | 0 | 40 | 1 | 9 | 30 | - | - |
| Tia Warsop | So. | 46 | 53 | 47 | 6 | - | - | - | Kyra Aycock | Jr. | 0 | 33 | 5 | 15 | 13 | - | - |
| Amanda Hasler | Jr. | 30 | 149 | 46 | 53 | 50 | - | - | Katie Kutz | So. | 0 | 16 | 11 | 5 | - | - | - |
| Claire Timm | Jr. | 7 | 82 | 22 | 55 | 3 | - | - | | | | | | | | | |
| Micaela Wark | R.Jr. | 5 | 156 | 42 | 56 | 58 | - | - | | | | | | | | | |
| Ruby Meylan | Jr. | 2 | 71 | 25 | 20 | 26 | - | - | | | | | | | | | |

2025 Team Game-By-Game Hitting Statistics

Record: 33-18 | Home: 11-4 | Away: 11-8 | Neutral: 11-6 | Conference: 13-9

Hitting (All Games)

| Date | Opponent | AB | R | H | RBI | 2B | 3B | HR | TB | BB | IBB | SB | CS | HBP | SAC | SF | GDP | K | PO | A | E | LOB | Avg |
|--------------|-----------------------|------|-----|-----|-----|----|----|----|-----|-----|-----|----|----|-----|-----|----|-----|-----|-----|-----|----|-----|------|
| Feb 06, 2025 | vs Florida State | 31 | 9 | 11 | 8 | 3 | 0 | 3 | 23 | 2 | 0 | 6 | 0 | 1 | 1 | 0 | 0 | 6 | 21 | 8 | 0 | 8 | .355 |
| Feb 07, 2025 | vs Louisiana Tech | 28 | 1 | 7 | 1 | 2 | 0 | 0 | 9 | 2 | 0 | 2 | 0 | 0 | 1 | 0 | 0 | 4 | 18 | 9 | 2 | 9 | .305 |
| Feb 07, 2025 | vs Northern Colorado | 30 | 8 | 14 | 7 | 1 | 0 | 0 | 15 | 2 | 0 | 3 | 0 | 0 | 0 | 1 | 0 | 3 | 18 | 7 | 0 | 8 | .360 |
| Feb 08, 2025 | vs Florida State | 17 | 0 | 2 | 0 | 0 | 0 | 0 | 2 | 0 | 0 | 0 | 0 | 0 | 0 | 0 | 0 | 1 | 14 | 6 | 2 | 2 | .321 |
| Feb 14, 2025 | vs UCLA | 26 | 4 | 6 | 4 | 1 | 1 | 1 | 12 | 0 | 0 | 0 | 0 | 2 | 1 | 0 | 0 | 7 | 18 | 10 | 0 | 4 | .303 |
| Feb 14, 2025 | vs Kentucky | 31 | 6 | 10 | 5 | 2 | 0 | 2 | 18 | 3 | 0 | 1 | 0 | 1 | 1 | 0 | 0 | 9 | 21 | 6 | 2 | 9 | .307 |
| Feb 15, 2025 | vs Texas A&M | 24 | 6 | 7 | 6 | 2 | 0 | 1 | 12 | 4 | 0 | 0 | 0 | 1 | 0 | 1 | 1 | 5 | 21 | 5 | 1 | 4 | .305 |
| Feb 15, 2025 | vs Auburn | 25 | 1 | 7 | 0 | 0 | 0 | 0 | 7 | 4 | 0 | 5 | 0 | 0 | 2 | 0 | 1 | 4 | 21 | 9 | 1 | 9 | .302 |
| Feb 16, 2025 | vs Alabama | 27 | 4 | 9 | 3 | 1 | 0 | 0 | 10 | 2 | 0 | 1 | 0 | 0 | 0 | 0 | 1 | 5 | 21 | 7 | 1 | 5 | .305 |
| Feb 23, 2025 | vs SIUE | 24 | 10 | 12 | 9 | 1 | 0 | 2 | 19 | 2 | 0 | 1 | 1 | 1 | 1 | 1 | 0 | 0 | 15 | 3 | 0 | 4 | .323 |
| Feb 23, 2025 | vs South Dakota St. | 21 | 5 | 4 | 4 | 0 | 0 | 1 | 7 | 7 | 0 | 3 | 0 | 2 | 0 | 0 | 1 | 2 | 21 | 4 | 0 | 7 | .313 |
| Feb 24, 2025 | at Central Arkansas | 30 | 9 | 9 | 7 | 1 | 0 | 2 | 16 | 1 | 0 | 2 | 1 | 2 | 0 | 0 | 0 | 2 | 21 | 13 | 1 | 3 | .312 |
| Feb 27, 2025 | vs South Dakota State | 23 | 3 | 8 | 3 | 1 | 0 | 2 | 15 | 3 | 0 | 0 | 1 | 1 | 1 | 0 | 0 | 1 | 21 | 12 | 1 | 7 | .315 |
| Feb 27, 2025 | at Wichita State | 30 | 11 | 16 | 11 | 2 | 1 | 1 | 23 | 0 | 0 | 2 | 0 | 1 | 0 | 1 | 0 | 2 | 15 | 6 | 1 | 6 | .332 |
| Feb 28, 2025 | vs Nebraska | 22 | 1 | 2 | 1 | 0 | 0 | 1 | 5 | 5 | 0 | 1 | 2 | 0 | 0 | 0 | 0 | 8 | 21 | 10 | 1 | 5 | .319 |
| Feb 28, 2025 | vs Missouri | 24 | 4 | 8 | 4 | 1 | 0 | 0 | 9 | 2 | 0 | 1 | 0 | 0 | 3 | 1 | 0 | 1 | 21 | 12 | 2 | 5 | .320 |
| Mar 02, 2025 | DRAKE | 26 | 9 | 10 | 8 | 1 | 0 | 3 | 20 | 3 | 0 | 4 | 0 | 1 | 0 | 1 | 0 | 1 | 18 | 9 | 1 | 5 | .323 |
| Mar 02, 2025 | TULSA | 18 | 9 | 7 | 8 | 1 | 1 | 0 | 10 | 4 | 0 | 4 | 0 | 1 | 0 | 0 | 1 | 0 | 15 | 3 | 0 | 2 | .326 |
| Mar 05, 2025 | at North Texas | 33 | 10 | 13 | 9 | 2 | 0 | 3 | 24 | 4 | 0 | 4 | 0 | 1 | 1 | 0 | 0 | 1 | 21 | 7 | 1 | 8 | .331 |
| Mar 07, 2025 | at Texas Tech | 16 | 0 | 3 | 0 | 0 | 0 | 0 | 3 | 0 | 0 | 0 | 0 | 1 | 0 | 0 | 0 | 4 | 12 | 9 | 1 | 2 | .326 |
| Mar 07, 2025 | at Texas Tech | 23 | 0 | 3 | 0 | 0 | 0 | 0 | 3 | 1 | 0 | 0 | 0 | 0 | 0 | 0 | 0 | 5 | 18 | 8 | 1 | 3 | .318 |
| Mar 09, 2025 | at Texas Tech | 27 | 10 | 11 | 8 | 1 | 0 | 1 | 15 | 3 | 0 | 5 | 0 | 1 | 0 | 0 | 0 | 6 | 15 | 4 | 0 | 6 | .322 |
| Mar 16, 2025 | HOUSTON | 22 | 3 | 5 | 3 | 0 | 1 | 1 | 10 | 4 | 0 | 0 | 2 | 1 | 0 | 0 | 0 | 0 | 21 | 10 | 0 | 6 | .318 |
| Mar 21, 2025 | BAYLOR | 24 | 0 | 5 | 0 | 2 | 0 | 0 | 7 | 1 | 0 | 1 | 1 | 1 | 0 | 0 | 0 | 3 | 21 | 13 | 1 | 5 | .314 |
| Mar 22, 2025 | BAYLOR | 25 | 9 | 12 | 9 | 3 | 0 | 2 | 21 | 5 | 0 | 2 | 1 | 0 | 1 | 1 | 1 | 1 | 21 | 10 | 1 | 5 | .321 |
| Mar 23, 2025 | BAYLOR | 32 | 2 | 6 | 1 | 2 | 0 | 1 | 11 | 0 | 0 | 1 | 1 | 1 | 1 | 0 | 0 | 2 | 27 | 11 | 1 | 6 | .314 |
| Mar 26, 2025 | at Georgia | 29 | 4 | 8 | 3 | 0 | 0 | 1 | 11 | 4 | 0 | 1 | 0 | 0 | 0 | 0 | 0 | 6 | 18 | 8 | 5 | 8 | .309 |
| Mar 27, 2025 | at Georgia Tech | 24 | 4 | 7 | 4 | 2 | 0 | 1 | 12 | 1 | 0 | 0 | 1 | 3 | 2 | 0 | 0 | 8 | 18 | 7 | 0 | 5 | .308 |
| Mar 28, 2025 | at Georgia Tech | 21 | 7 | 7 | 6 | 1 | 1 | 0 | 10 | 5 | 0 | 2 | 0 | 2 | 3 | 3 | 0 | 5 | 21 | 11 | 0 | 6 | .309 |
| Mar 29, 2025 | vs. Penn State | 29 | 10 | 13 | 8 | 2 | 2 | 0 | 19 | 5 | 0 | 3 | 1 | 1 | 0 | 0 | 0 | 4 | 18 | 8 | 0 | 8 | .314 |
| Apr 02, 2025 | at Arizona State | 25 | 4 | 6 | 3 | 1 | 0 | 1 | 10 | 3 | 0 | 1 | 0 | 0 | 4 | 0 | 0 | 10 | 21 | 14 | 0 | 7 | .315 |
| Apr 04, 2025 | at Arizona | 30 | 4 | 10 | 4 | 1 | 0 | 2 | 17 | 1 | 0 | 0 | 0 | 1 | 0 | 0 | 0 | 1 | 21 | 7 | 0 | 7 | .316 |
| Apr 05, 2025 | at Arizona | 20 | 4 | 6 | 4 | 1 | 0 | 1 | 10 | 1 | 0 | 1 | 0 | 2 | 1 | 0 | 0 | 2 | 14 | 9 | 2 | 5 | .315 |
| Apr 06, 2025 | at Arizona | 25 | 0 | 4 | 0 | 0 | 0 | 0 | 4 | 3 | 0 | 0 | 0 | 0 | 0 | 0 | 0 | 2 | 18 | 5 | 0 | 7 | .311 |
| Apr 09, 2025 | vs Oklahoma | 22 | 3 | 5 | 1 | 0 | 0 | 1 | 8 | 2 | 0 | 3 | 0 | 0 | 0 | 0 | 0 | 4 | 14 | 5 | 1 | 6 | .309 |
| Apr 11, 2025 | IOWA STATE | 34 | 4 | 9 | 4 | 2 | 0 | 2 | 17 | 1 | 0 | 1 | 0 | 0 | 0 | 0 | 0 | 3 | 24 | 4 | 0 | 7 | .307 |
| Apr 12, 2025 | IOWA STATE | 27 | 10 | 10 | 9 | 1 | 0 | 3 | 20 | 5 | 0 | 1 | 0 | 2 | 0 | 0 | 0 | 3 | 18 | 4 | 0 | 7 | .309 |
| Apr 13, 2025 | IOWA STATE | 30 | 4 | 8 | 3 | 2 | 0 | 1 | 13 | 5 | 0 | 0 | 0 | 1 | 0 | 0 | 0 | 1 | 21 | 7 | 3 | 11 | .308 |
| Apr 15, 2025 | WICHITA STATE | 22 | 10 | 11 | 9 | 4 | 0 | 2 | 21 | 5 | 0 | 4 | 0 | 0 | 1 | 0 | 0 | 1 | 15 | 3 | 0 | 6 | .312 |
| Apr 17, 2025 | at UCF | 26 | 7 | 6 | 6 | 0 | 0 | 1 | 9 | 6 | 0 | 2 | 0 | 2 | 2 | 0 | 0 | 6 | 21 | 9 | 1 | 8 | .310 |
| Apr 18, 2025 | at UCF | 30 | 6 | 11 | 6 | 0 | 1 | 0 | 13 | 4 | 0 | 1 | 0 | 1 | 1 | 1 | 0 | 5 | 18 | 8 | 2 | 10 | .311 |
| Apr 19, 2025 | at UCF | 25 | 4 | 2 | 4 | 0 | 0 | 2 | 8 | 6 | 0 | 1 | 0 | 0 | 2 | 0 | 0 | 7 | 23 | 6 | 0 | 5 | .306 |
| Apr 23, 2025 | TEXAS | 22 | 0 | 4 | 0 | 0 | 0 | 0 | 4 | 3 | 0 | 1 | 1 | 1 | 1 | 0 | 1 | 4 | 21 | 10 | 0 | 6 | .304 |
| Apr 25, 2025 | at Kansas | 26 | 4 | 5 | 3 | 0 | 0 | 1 | 8 | 4 | 0 | 2 | 0 | 1 | 2 | 0 | 1 | 2 | 21 | 10 | 1 | 8 | .301 |
| Apr 26, 2025 | at Kansas | 26 | 4 | 5 | 4 | 1 | 0 | 1 | 9 | 7 | 0 | 2 | 0 | 1 | 1 | 0 | 0 | 1 | 24 | 13 | 1 | 7 | .299 |
| Apr 27, 2025 | at Kansas | 24 | 2 | 6 | 2 | 0 | 0 | 0 | 6 | 3 | 0 | 0 | 0 | 0 | 1 | 0 | 0 | 2 | 18 | 5 | 0 | 5 | .298 |
| Apr 30, 2025 | NORTH TEXAS | 23 | 6 | 8 | 5 | 1 | 0 | 1 | 12 | 9 | 0 | 1 | 0 | 0 | 1 | 1 | 1 | 2 | 21 | 5 | 0 | 10 | .299 |
| May 02, 2025 | UTAH | 27 | 7 | 11 | 7 | 4 | 1 | 1 | 20 | 3 | 0 | 1 | 0 | 3 | 2 | 0 | 0 | 2 | 21 | 10 | 0 | 10 | .301 |
| May 03, 2025 | UTAH | 23 | 5 | 6 | 4 | 1 | 0 | 2 | 13 | 3 | 0 | 5 | 0 | 1 | 0 | 1 | 0 | 3 | 21 | 8 | 0 | 5 | .300 |
| May 04, 2025 | UTAH | 22 | 4 | 6 | 4 | 2 | 0 | 0 | 8 | 6 | 0 | 2 | 2 | 2 | 0 | 1 | 0 | 3 | 21 | 13 | 1 | 9 | .300 |
| May 08, 2025 | vs Arizona State | 22 | 1 | 3 | 1 | 2 | 0 | 0 | 5 | 5 | 0 | 3 | 1 | 1 | 1 | 0 | 0 | 13 | 21 | 10 | 0 | 7 | .297 |
| Totals | | 1293 | 252 | 384 | 223 | 58 | 9 | 51 | 613 | 164 | 0 | 87 | 16 | 45 | 39 | 14 | 9 | 183 | 989 | 410 | 39 | 323 | .297 |

2025 Team Game-By-Game Pitching Statistics

Record: 33-18 | Home: 11-4 | Away: 11-8 | Neutral: 11-6 | Conference: 13-9

Pitching (All Games)

| Date | Opponent | IP | H | R | ER | BB | SO | 2B | 3B | HR | WP | BK | HBP | DP | IBB | Score | W | L | SV | ERA |
|--------------|-----------------------|-------|-----|-----|-----|-----|-----|----|----|----|----|----|-----|----|-----|---------|----|----|----|------|
| Feb 06, 2025 | vs Florida State | 7.0 | 7 | 6 | 6 | 4 | 10 | 1 | 0 | 3 | 0 | 0 | 0 | 1 | 0 | 9-6 | 1 | 0 | 0 | 6.00 |
| Feb 07, 2025 | vs Louisiana Tech | 6.0 | 5 | 6 | 4 | 4 | 4 | 1 | 0 | 0 | 0 | 0 | 0 | 0 | 0 | 1-6 | 1 | 1 | 0 | 5.38 |
| Feb 07, 2025 | vs Northern Colorado | 6.0 | 3 | 0 | 0 | 3 | 7 | 1 | 0 | 0 | 0 | 0 | 0 | 0 | 0 | 8-0 | 2 | 1 | 0 | 3.68 |
| Feb 08, 2025 | vs Florida State | 4.2 | 7 | 8 | 7 | 5 | 3 | 0 | 1 | 0 | 1 | 0 | 2 | 0 | 0 | 0-8 | 2 | 2 | 0 | 5.03 |
| Feb 14, 2025 | vs UCLA | 6.0 | 13 | 6 | 6 | 1 | 3 | 5 | 0 | 2 | 0 | 0 | 0 | 0 | 0 | 4-6 | 2 | 3 | 0 | 5.43 |
| Feb 14, 2025 | vs Kentucky | 7.0 | 3 | 3 | 0 | 3 | 7 | 0 | 0 | 0 | 1 | 0 | 0 | 0 | 0 | 6-3 | 3 | 3 | 1 | 4.39 |
| Feb 15, 2025 | vs Texas A&M | 7.0 | 8 | 5 | 5 | 5 | 7 | 1 | 0 | 0 | 0 | 0 | 0 | 2 | 0 | 6-5 | 4 | 3 | 1 | 4.49 |
| Feb 15, 2025 | vs Auburn | 7.0 | 5 | 2 | 1 | 4 | 5 | 0 | 0 | 1 | 0 | 0 | 0 | 2 | 0 | 1-2 | 4 | 4 | 1 | 4.01 |
| Feb 16, 2025 | vs Alabama | 7.0 | 8 | 3 | 2 | 0 | 7 | 2 | 0 | 0 | 0 | 0 | 0 | 0 | 0 | 4-3 | 5 | 4 | 1 | 3.76 |
| Feb 23, 2025 | vs SIUE | 5.0 | 1 | 0 | 0 | 0 | 10 | 0 | 0 | 0 | 0 | 0 | 1 | 0 | 0 | 10-0 | 6 | 4 | 1 | 3.46 |
| Feb 23, 2025 | vs South Dakota St. | 7.0 | 4 | 2 | 2 | 2 | 8 | 1 | 0 | 2 | 0 | 0 | 0 | 0 | 0 | 5-2 | 7 | 4 | 1 | 3.32 |
| Feb 24, 2025 | at Central Arkansas | 7.0 | 6 | 5 | 4 | 4 | 1 | 0 | 0 | 0 | 1 | 0 | 0 | 0 | 0 | 9-5 | 8 | 4 | 1 | 3.38 |
| Feb 27, 2025 | vs South Dakota State | 7.0 | 2 | 2 | 2 | 5 | 9 | 0 | 0 | 0 | 1 | 0 | 0 | 0 | 0 | 3-2 | 9 | 4 | 1 | 3.26 |
| Feb 27, 2025 | at Wichita State | 5.0 | 3 | 2 | 1 | 3 | 8 | 2 | 0 | 0 | 0 | 0 | 0 | 0 | 0 | 11-2 | 10 | 4 | 1 | 3.16 |
| Feb 28, 2025 | vs Nebraska | 7.0 | 2 | 0 | 0 | 1 | 9 | 0 | 0 | 0 | 0 | 0 | 0 | 0 | 0 | 1-0 | 11 | 4 | 1 | 2.93 |
| Feb 28, 2025 | vs Missouri | 7.0 | 4 | 3 | 1 | 7 | 5 | 0 | 0 | 1 | 0 | 0 | 0 | 0 | 0 | 4-3 | 12 | 4 | 1 | 2.80 |
| Mar 02, 2025 | DRAKE | 6.0 | 3 | 1 | 1 | 7 | 4 | 0 | 0 | 0 | 2 | 0 | 0 | 0 | 0 | 9-1 | 13 | 4 | 1 | 2.71 |
| Mar 02, 2025 | TULSA | 5.0 | 1 | 0 | 0 | 3 | 9 | 0 | 0 | 0 | 0 | 0 | 0 | 0 | 0 | 9-0 | 14 | 4 | 1 | 2.59 |
| Mar 05, 2025 | at North Texas | 7.0 | 2 | 2 | 0 | 6 | 10 | 1 | 0 | 0 | 1 | 0 | 0 | 1 | 0 | 10-2 | 15 | 4 | 1 | 2.44 |
| Mar 07, 2025 | at Texas Tech | 4.0 | 9 | 9 | 8 | 2 | 3 | 3 | 0 | 1 | 0 | 0 | 0 | 0 | 0 | 0-9 | 15 | 5 | 1 | 2.81 |
| Mar 07, 2025 | at Texas Tech | 6.0 | 6 | 2 | 2 | 2 | 7 | 2 | 0 | 0 | 0 | 0 | 1 | 0 | 0 | 0-2 | 15 | 6 | 1 | 2.79 |
| Mar 09, 2025 | at Texas Tech | 5.0 | 3 | 1 | 1 | 2 | 7 | 0 | 0 | 1 | 0 | 0 | 0 | 0 | 0 | 10-1 | 16 | 6 | 1 | 2.73 |
| Mar 16, 2025 | HOUSTON | 7.0 | 1 | 0 | 0 | 3 | 10 | 0 | 0 | 0 | 0 | 0 | 0 | 0 | 0 | 3-0 | 17 | 6 | 1 | 2.60 |
| Mar 21, 2025 | BAYLOR | 7.0 | 4 | 1 | 0 | 2 | 9 | 0 | 0 | 0 | 0 | 0 | 0 | 0 | 0 | 0-1 | 17 | 7 | 1 | 2.48 |
| Mar 22, 2025 | BAYLOR | 7.0 | 8 | 5 | 3 | 3 | 5 | 3 | 0 | 0 | 0 | 0 | 1 | 0 | 0 | 9-5 | 18 | 7 | 1 | 2.50 |
| Mar 23, 2025 | BAYLOR | 9.0 | 4 | 1 | 1 | 4 | 8 | 1 | 0 | 0 | 0 | 0 | 0 | 2 | 0 | 2-1 | 19 | 7 | 1 | 2.41 |
| Mar 26, 2025 | at Georgia | 6.0 | 14 | 8 | 5 | 0 | 9 | 2 | 1 | 0 | 1 | 0 | 1 | 1 | 0 | 4-8 | 18 | 8 | 1 | 2.56 |
| Mar 27, 2025 | at Georgia Tech | 6.0 | 7 | 6 | 6 | 6 | 3 | 1 | 0 | 1 | 0 | 0 | 0 | 1 | 0 | 4-6 | 18 | 9 | 1 | 2.72 |
| Mar 28, 2025 | at Georgia Tech | 7.0 | 3 | 1 | 1 | 6 | 4 | 0 | 0 | 0 | 1 | 0 | 1 | 1 | 0 | 7-1 | 19 | 9 | 1 | 2.65 |
| Mar 29, 2025 | vs. Penn State | 6.0 | 5 | 2 | 2 | 3 | 7 | 0 | 0 | 2 | 0 | 0 | 0 | 0 | 0 | 10-2 | 20 | 9 | 2 | 2.64 |
| Apr 02, 2025 | at Arizona State | 7.0 | 4 | 0 | 0 | 3 | 3 | 0 | 0 | 0 | 1 | 0 | 0 | 3 | 0 | 4-0 | 22 | 9 | 2 | 2.51 |
| Apr 04, 2025 | at Arizona | 7.0 | 5 | 2 | 2 | 8 | 8 | 1 | 0 | 0 | 1 | 0 | 0 | 1 | 0 | 4-2 | 23 | 9 | 2 | 2.50 |
| Apr 05, 2025 | at Arizona | 4.2 | 11 | 12 | 11 | 6 | 3 | 2 | 1 | 1 | 2 | 0 | 1 | 1 | 0 | 4-12 | 23 | 10 | 2 | 2.81 |
| Apr 06, 2025 | at Arizona | 6.0 | 6 | 3 | 3 | 1 | 5 | 0 | 0 | 1 | 1 | 0 | 0 | 1 | 0 | 0-3 | 23 | 11 | 2 | 2.83 |
| Apr 09, 2025 | vs Oklahoma | 4.2 | 10 | 11 | 9 | 5 | 3 | 4 | 0 | 2 | 0 | 0 | 1 | 0 | 0 | 3-11 | 23 | 12 | 2 | 3.05 |
| Apr 11, 2025 | IOWA STATE | 8.0 | 8 | 5 | 5 | 3 | 14 | 2 | 0 | 2 | 0 | 0 | 1 | 1 | 0 | 4-5 | 23 | 13 | 2 | 3.10 |
| Apr 12, 2025 | IOWA STATE | 6.0 | 6 | 1 | 1 | 2 | 5 | 1 | 0 | 1 | 1 | 0 | 0 | 0 | 0 | 10-1 | 24 | 13 | 3 | 3.05 |
| Apr 13, 2025 | IOWA STATE | 7.0 | 11 | 8 | 6 | 7 | 7 | 1 | 0 | 2 | 0 | 0 | 0 | 0 | 0 | 4-8 | 24 | 14 | 3 | 3.14 |
| Apr 15, 2025 | WICHITA STATE | 5.0 | 3 | 2 | 1 | 5 | 3 | 2 | 0 | 0 | 0 | 0 | 0 | 1 | 0 | 10-2 | 25 | 14 | 3 | 3.10 |
| Apr 17, 2025 | at UCF | 7.0 | 1 | 0 | 0 | 1 | 10 | 0 | 0 | 0 | 0 | 0 | 0 | 0 | 0 | 7-0 | 26 | 14 | 3 | 3.02 |
| Apr 18, 2025 | at UCF | 6.0 | 9 | 12 | 5 | 9 | 3 | 0 | 0 | 1 | 2 | 0 | 2 | 1 | 0 | 6-12 | 26 | 15 | 3 | 3.08 |
| Apr 19, 2025 | at UCF | 8.0 | 6 | 3 | 3 | 6 | 10 | 1 | 0 | 1 | 0 | 0 | 0 | 0 | 0 | 4-3 | 27 | 15 | 3 | 3.07 |
| Apr 23, 2025 | TEXAS | 7.0 | 8 | 1 | 1 | 0 | 2 | 1 | 0 | 0 | 0 | 0 | 0 | 0 | 0 | 0-1 | 27 | 16 | 3 | 3.01 |
| Apr 25, 2025 | at Kansas | 7.0 | 2 | 0 | 0 | 2 | 7 | 0 | 0 | 0 | 0 | 0 | 0 | 0 | 0 | 4-0 | 28 | 16 | 3 | 2.94 |
| Apr 26, 2025 | at Kansas | 8.0 | 5 | 2 | 1 | 5 | 6 | 0 | 0 | 1 | 0 | 0 | 0 | 0 | 0 | 4-2 | 29 | 16 | 3 | 2.88 |
| Apr 27, 2025 | at Kansas | 6.0 | 5 | 3 | 3 | 0 | 10 | 0 | 0 | 1 | 0 | 0 | 2 | 0 | 0 | 2-3 | 29 | 17 | 3 | 2.89 |
| Apr 30, 2025 | NORTH TEXAS | 7.0 | 4 | 1 | 1 | 2 | 9 | 1 | 0 | 0 | 0 | 0 | 1 | 0 | 0 | 6-1 | 30 | 17 | 4 | 2.85 |
| May 02, 2025 | UTAH | 7.0 | 5 | 4 | 4 | 1 | 10 | 1 | 0 | 1 | 1 | 0 | 0 | 0 | 0 | 7-4 | 31 | 17 | 4 | 2.88 |
| May 03, 2025 | UTAH | 7.0 | 6 | 0 | 0 | 1 | 3 | 0 | 0 | 0 | 0 | 0 | 0 | 0 | 0 | 5-0 | 32 | 17 | 4 | 2.81 |
| May 04, 2025 | UTAH | 7.0 | 7 | 1 | 1 | 2 | 6 | 3 | 0 | 0 | 0 | 0 | 0 | 1 | 0 | 4-1 | 33 | 17 | 4 | 2.77 |
| May 08, 2025 | vs Arizona State | 7.0 | 4 | 2 | 2 | 2 | 4 | 1 | 0 | 1 | 0 | 0 | 0 | 0 | 0 | 1-2 | 33 | 18 | 4 | 2.76 |
| Totals | | 330.0 | 277 | 165 | 130 | 171 | 329 | 48 | 3 | 29 | 18 | 0 | 15 | 21 | 0 | 252-165 | 33 | 18 | 4 | 2.76 |

2025 Opponent Game-By-Game Hitting Statistics

Record: 33-18 | Home: 11-4 | Away: 11-8 | Neutral: 11-6 | Conference: 13-9

Hitting (All Games)

| Date | Opponent | AB | R | H | RBI | 2B | 3B | HR | TB | BB | IBB | SB | CS | HBP | SAC | SF | GDP | K | PO | A | E | LOB | Avg |
|--------------|-----------------------|------|-----|-----|-----|----|----|----|-----|-----|-----|----|----|-----|-----|----|-----|-----|-----|-----|----|-----|------|
| Feb 06, 2025 | vs Florida State | 25 | 6 | 7 | 6 | 1 | 0 | 3 | 17 | 4 | 0 | 0 | 1 | 0 | 0 | 1 | 1 | 10 | 18 | 7 | 3 | 3 | .280 |
| Feb 07, 2025 | vs Louisiana Tech | 24 | 6 | 5 | 3 | 1 | 0 | 0 | 6 | 4 | 0 | 0 | 0 | 0 | 0 | 0 | 0 | 4 | 21 | 4 | 1 | 4 | .245 |
| Feb 07, 2025 | vs Northern Colorado | 21 | 0 | 3 | 0 | 1 | 0 | 0 | 4 | 3 | 0 | 0 | 0 | 0 | 0 | 0 | 0 | 7 | 17 | 2 | 3 | 6 | .214 |
| Feb 08, 2025 | vs Florida State | 20 | 8 | 7 | 7 | 0 | 1 | 0 | 9 | 5 | 0 | 1 | 0 | 2 | 0 | 1 | 0 | 3 | 15 | 4 | 0 | 6 | .244 |
| Feb 14, 2025 | vs UCLA | 30 | 6 | 13 | 6 | 5 | 0 | 2 | 24 | 1 | 0 | 0 | 0 | 0 | 0 | 0 | 0 | 3 | 21 | 7 | 0 | 7 | .292 |
| Feb 14, 2025 | vs Kentucky | 24 | 3 | 3 | 1 | 0 | 0 | 0 | 3 | 3 | 0 | 0 | 1 | 0 | 1 | 0 | 0 | 7 | 21 | 7 | 2 | 4 | .264 |
| Feb 15, 2025 | vs Texas A&M | 27 | 5 | 8 | 5 | 1 | 0 | 0 | 9 | 5 | 0 | 1 | 0 | 0 | 0 | 1 | 0 | 7 | 20 | 6 | 0 | 7 | .269 |
| Feb 15, 2025 | vs Auburn | 23 | 2 | 5 | 1 | 0 | 0 | 1 | 8 | 4 | 0 | 0 | 1 | 0 | 0 | 0 | 2 | 5 | 21 | 10 | 0 | 4 | .263 |
| Feb 16, 2025 | vs Alabama | 29 | 3 | 8 | 2 | 2 | 0 | 0 | 10 | 0 | 0 | 0 | 0 | 0 | 1 | 0 | 0 | 7 | 20 | 11 | 2 | 6 | .265 |
| Feb 23, 2025 | vs SIUE | 16 | 0 | 1 | 0 | 0 | 0 | 0 | 1 | 0 | 0 | 0 | 0 | 1 | 0 | 0 | 0 | 10 | 15 | 3 | 1 | 2 | .251 |
| Feb 23, 2025 | vs South Dakota St. | 25 | 2 | 4 | 2 | 1 | 0 | 2 | 11 | 2 | 0 | 0 | 0 | 0 | 0 | 0 | 0 | 8 | 18 | 7 | 1 | 4 | .242 |
| Feb 24, 2025 | at Central Arkansas | 27 | 5 | 6 | 4 | 0 | 0 | 0 | 6 | 4 | 0 | 0 | 0 | 0 | 0 | 0 | 0 | 1 | 21 | 9 | 1 | 5 | .241 |
| Feb 27, 2025 | vs South Dakota State | 21 | 2 | 2 | 2 | 0 | 0 | 0 | 2 | 5 | 0 | 0 | 0 | 0 | 2 | 0 | 0 | 9 | 18 | 8 | 0 | 5 | .231 |
| Feb 27, 2025 | at Wichita State | 18 | 2 | 3 | 2 | 2 | 0 | 0 | 5 | 3 | 0 | 0 | 0 | 0 | 0 | 0 | 0 | 8 | 15 | 5 | 0 | 4 | .227 |
| Feb 28, 2025 | vs Nebraska | 22 | 0 | 2 | 0 | 0 | 0 | 0 | 2 | 1 | 0 | 0 | 0 | 0 | 1 | 0 | 0 | 9 | 21 | 6 | 1 | 3 | .219 |
| Feb 28, 2025 | vs Missouri | 23 | 3 | 4 | 1 | 0 | 0 | 1 | 7 | 7 | 0 | 0 | 2 | 0 | 1 | 0 | 0 | 5 | 21 | 7 | 1 | 7 | .216 |
| Mar 02, 2025 | DRAKE | 21 | 1 | 3 | 1 | 0 | 0 | 0 | 3 | 7 | 0 | 0 | 0 | 0 | 1 | 0 | 0 | 4 | 17 | 6 | 1 | 10 | .212 |
| Mar 02, 2025 | TULSA | 16 | 0 | 1 | 0 | 0 | 0 | 0 | 1 | 3 | 0 | 0 | 0 | 0 | 0 | 0 | 0 | 9 | 12 | 8 | 2 | 4 | .206 |
| Mar 05, 2025 | at North Texas | 23 | 2 | 2 | 0 | 1 | 0 | 0 | 3 | 6 | 0 | 0 | 0 | 0 | 0 | 0 | 0 | 10 | 21 | 13 | 1 | 6 | .200 |
| Mar 07, 2025 | at Texas Tech | 22 | 9 | 9 | 8 | 3 | 0 | 1 | 15 | 2 | 0 | 3 | 0 | 0 | 0 | 0 | 0 | 3 | 15 | 6 | 0 | 3 | .210 |
| Mar 07, 2025 | at Texas Tech | 23 | 2 | 6 | 1 | 2 | 0 | 0 | 8 | 2 | 0 | 0 | 1 | 1 | 0 | 0 | 0 | 7 | 21 | 5 | 1 | 6 | .213 |
| Mar 09, 2025 | at Texas Tech | 18 | 1 | 3 | 1 | 0 | 0 | 1 | 6 | 2 | 0 | 1 | 0 | 0 | 0 | 0 | 0 | 7 | 15 | 6 | 2 | 4 | .211 |
| Mar 16, 2025 | HOUSTON | 21 | 0 | 1 | 0 | 0 | 0 | 0 | 1 | 3 | 0 | 0 | 1 | 0 | 0 | 0 | 0 | 10 | 18 | 15 | 1 | 3 | .204 |
| Mar 21, 2025 | BAYLOR | 24 | 1 | 4 | 0 | 0 | 0 | 0 | 4 | 2 | 0 | 0 | 0 | 0 | 0 | 0 | 0 | 9 | 21 | 7 | 0 | 4 | .203 |
| Mar 22, 2025 | BAYLOR | 28 | 5 | 8 | 3 | 3 | 0 | 0 | 11 | 3 | 0 | 0 | 0 | 1 | 3 | 0 | 0 | 5 | 18 | 12 | 0 | 9 | .207 |
| Mar 23, 2025 | BAYLOR | 30 | 1 | 4 | 0 | 1 | 0 | 0 | 5 | 4 | 0 | 1 | 0 | 0 | 0 | 0 | 0 | 8 | 26 | 10 | 2 | 6 | .203 |
| Mar 26, 2025 | at Georgia | 30 | 8 | 14 | 4 | 2 | 1 | 0 | 18 | 0 | 0 | 0 | 0 | 1 | 2 | 0 | 1 | 9 | 21 | 9 | 1 | 7 | .217 |
| Mar 27, 2025 | at Georgia Tech | 23 | 6 | 7 | 6 | 1 | 0 | 1 | 11 | 6 | 0 | 0 | 1 | 0 | 0 | 0 | 0 | 3 | 21 | 10 | 0 | 5 | .220 |
| Mar 28, 2025 | at Georgia Tech | 23 | 1 | 3 | 1 | 0 | 0 | 0 | 3 | 6 | 0 | 0 | 0 | 1 | 0 | 0 | 1 | 4 | 21 | 8 | 1 | 8 | .217 |
| Mar 29, 2025 | vs. Penn State | 22 | 2 | 5 | 2 | 0 | 0 | 2 | 11 | 3 | 0 | 0 | 0 | 0 | 1 | 0 | 0 | 7 | 17 | 7 | 2 | 6 | .217 |
| Apr 02, 2025 | at Arizona State | 22 | 0 | 4 | 0 | 0 | 0 | 0 | 4 | 3 | 0 | 0 | 1 | 0 | 0 | 0 | 1 | 3 | 21 | 10 | 1 | 4 | .215 |
| Apr 04, 2025 | at Arizona | 23 | 2 | 5 | 2 | 1 | 0 | 0 | 6 | 8 | 0 | 0 | 0 | 0 | 1 | 1 | 0 | 8 | 21 | 8 | 0 | 10 | .215 |
| Apr 05, 2025 | at Arizona | 26 | 12 | 11 | 10 | 2 | 1 | 1 | 18 | 6 | 0 | 0 | 0 | 1 | 0 | 0 | 1 | 3 | 15 | 8 | 0 | 7 | .222 |
| Apr 06, 2025 | at Arizona | 23 | 3 | 6 | 3 | 0 | 0 | 1 | 9 | 1 | 0 | 1 | 0 | 0 | 0 | 0 | 0 | 5 | 21 | 10 | 1 | 3 | .223 |
| Apr 09, 2025 | vs Oklahoma | 25 | 11 | 10 | 11 | 4 | 0 | 2 | 20 | 5 | 0 | 2 | 0 | 1 | 0 | 0 | 0 | 3 | 15 | 9 | 2 | 6 | .229 |
| Apr 11, 2025 | IOWA STATE | 31 | 5 | 8 | 5 | 2 | 0 | 2 | 16 | 3 | 0 | 1 | 0 | 1 | 0 | 0 | 1 | 14 | 24 | 9 | 1 | 6 | .230 |
| Apr 12, 2025 | IOWA STATE | 24 | 1 | 6 | 1 | 1 | 0 | 1 | 10 | 2 | 0 | 0 | 0 | 0 | 0 | 0 | 0 | 5 | 17 | 7 | 3 | 7 | .230 |
| Apr 13, 2025 | IOWA STATE | 30 | 8 | 11 | 6 | 1 | 0 | 2 | 18 | 7 | 0 | 1 | 0 | 0 | 2 | 0 | 0 | 7 | 21 | 6 | 1 | 10 | .235 |
| Apr 15, 2025 | WICHITA STATE | 17 | 2 | 3 | 2 | 2 | 0 | 0 | 5 | 5 | 0 | 0 | 0 | 0 | 0 | 0 | 1 | 3 | 12 | 5 | 0 | 5 | .234 |
| Apr 17, 2025 | at UCF | 22 | 0 | 1 | 0 | 0 | 0 | 0 | 1 | 1 | 0 | 0 | 0 | 0 | 1 | 0 | 0 | 10 | 21 | 4 | 2 | 3 | .229 |
| Apr 18, 2025 | at UCF | 27 | 12 | 9 | 10 | 0 | 0 | 1 | 12 | 9 | 0 | 0 | 1 | 2 | 0 | 0 | 1 | 3 | 21 | 11 | 1 | 8 | .232 |
| Apr 19, 2025 | at UCF | 29 | 3 | 6 | 3 | 1 | 0 | 1 | 10 | 6 | 0 | 0 | 0 | 0 | 1 | 0 | 0 | 10 | 24 | 5 | 1 | 9 | .231 |
| Apr 23, 2025 | TEXAS | 29 | 1 | 8 | 1 | 1 | 0 | 0 | 9 | 0 | 0 | 1 | 0 | 0 | 0 | 0 | 0 | 2 | 21 | 8 | 0 | 7 | .233 |
| Apr 25, 2025 | at Kansas | 23 | 0 | 2 | 0 | 0 | 0 | 0 | 2 | 2 | 0 | 0 | 0 | 0 | 0 | 0 | 0 | 7 | 21 | 10 | 3 | 4 | .230 |
| Apr 26, 2025 | at Kansas | 26 | 2 | 5 | 2 | 0 | 0 | 1 | 8 | 5 | 0 | 0 | 0 | 0 | 1 | 1 | 0 | 6 | 24 | 11 | 1 | 7 | .229 |
| Apr 27, 2025 | at Kansas | 23 | 3 | 5 | 3 | 0 | 0 | 1 | 8 | 0 | 0 | 0 | 0 | 2 | 0 | 0 | 0 | 10 | 21 | 17 | 0 | 4 | .228 |
| Apr 30, 2025 | NORTH TEXAS | 25 | 1 | 4 | 1 | 1 | 0 | 0 | 5 | 2 | 0 | 0 | 0 | 1 | 0 | 0 | 0 | 9 | 18 | 8 | 0 | 6 | .227 |
| May 02, 2025 | UTAH | 27 | 4 | 5 | 4 | 1 | 0 | 1 | 9 | 1 | 0 | 0 | 0 | 0 | 0 | 0 | 0 | 10 | 18 | 7 | 0 | 3 | .226 |
| May 03, 2025 | UTAH | 27 | 0 | 6 | 0 | 0 | 0 | 0 | 6 | 1 | 0 | 0 | 0 | 0 | 0 | 0 | 0 | 3 | 18 | 4 | 0 | 7 | .226 |
| May 04, 2025 | UTAH | 28 | 1 | 7 | 1 | 3 | 0 | 0 | 10 | 2 | 0 | 0 | 0 | 0 | 0 | 0 | 1 | 6 | 18 | 9 | 0 | 8 | .226 |
| May 08, 2025 | vs Arizona State | 22 | 2 | 4 | 2 | 1 | 0 | 1 | 8 | 2 | 0 | 1 | 0 | 0 | 2 | 1 | 0 | 4 | 21 | 4 | 0 | 4 | .226 |
| Totals | | 1228 | 165 | 277 | 136 | 48 | 3 | 29 | 418 | 171 | 0 | 14 | 10 | 15 | 21 | 6 | 11 | 329 | 980 | 395 | 47 | 286 | .226 |

2025 Opponent Game-By-Game Pitching Statistics

Record: 33-18 | Home: 11-4 | Away: 11-8 | Neutral: 11-6 | Conference: 13-9

Pitching (All Games)

| Date | Opponent | IP | H | R | ER | BB | SO | 2B | 3B | HR | WP | BK | HBP | DP | IBB | Score | W | L | SV | ERA |
|--------------|-----------------------|-------|-----|-----|-----|-----|-----|----|----|----|----|----|-----|----|-----|---------|----|----|----|------|
| Feb 06, 2025 | vs Florida State | 6.0 | 11 | 9 | 6 | 2 | 6 | 3 | 0 | 3 | 4 | 0 | 1 | 0 | 0 | 6-9 | 0 | 1 | 0 | 7.00 |
| Feb 07, 2025 | vs Louisiana Tech | 7.0 | 7 | 1 | 1 | 2 | 4 | 2 | 0 | 0 | 1 | 0 | 0 | 0 | 0 | 6-1 | 1 | 1 | 0 | 3.77 |
| Feb 07, 2025 | vs Northern Colorado | 5.2 | 14 | 8 | 4 | 2 | 3 | 1 | 0 | 0 | 1 | 0 | 0 | 0 | 0 | 0-8 | 1 | 2 | 0 | 4.12 |
| Feb 08, 2025 | vs Florida State | 5.0 | 2 | 0 | 0 | 0 | 1 | 0 | 0 | 0 | 0 | 0 | 0 | 0 | 0 | 8-0 | 2 | 2 | 0 | 3.25 |
| Feb 14, 2025 | vs UCLA | 7.0 | 6 | 4 | 4 | 0 | 7 | 1 | 1 | 1 | 0 | 0 | 2 | 0 | 0 | 6-4 | 3 | 2 | 0 | 3.42 |
| Feb 14, 2025 | vs Kentucky | 7.0 | 10 | 6 | 5 | 3 | 9 | 2 | 0 | 2 | 1 | 0 | 1 | 0 | 0 | 3-6 | 3 | 3 | 0 | 3.72 |
| Feb 15, 2025 | vs Texas A&M | 6.2 | 7 | 6 | 6 | 4 | 5 | 2 | 0 | 1 | 0 | 0 | 1 | 2 | 0 | 5-6 | 3 | 4 | 0 | 4.11 |
| Feb 15, 2025 | vs Auburn | 7.0 | 7 | 1 | 1 | 4 | 4 | 0 | 0 | 0 | 2 | 0 | 0 | 1 | 0 | 2-1 | 4 | 4 | 0 | 3.68 |
| Feb 16, 2025 | vs Alabama | 6.2 | 9 | 4 | 3 | 2 | 5 | 1 | 0 | 0 | 0 | 0 | 0 | 1 | 0 | 3-4 | 4 | 5 | 0 | 3.62 |
| Feb 23, 2025 | vs SIUE | 5.0 | 12 | 10 | 7 | 2 | 0 | 1 | 0 | 2 | 0 | 0 | 1 | 0 | 0 | 0-10 | 4 | 6 | 0 | 4.11 |
| Feb 23, 2025 | vs South Dakota St. | 6.0 | 4 | 5 | 4 | 7 | 2 | 0 | 0 | 1 | 1 | 0 | 2 | 1 | 0 | 2-5 | 4 | 7 | 0 | 4.16 |
| Feb 24, 2025 | at Central Arkansas | 7.0 | 9 | 9 | 4 | 1 | 2 | 1 | 0 | 2 | 0 | 0 | 2 | 0 | 0 | 5-9 | 4 | 8 | 0 | 4.14 |
| Feb 27, 2025 | vs South Dakota State | 6.0 | 8 | 3 | 3 | 3 | 1 | 1 | 0 | 2 | 0 | 0 | 1 | 0 | 0 | 2-3 | 4 | 9 | 0 | 4.10 |
| Feb 27, 2025 | at Wichita State | 5.0 | 16 | 11 | 11 | 0 | 2 | 2 | 1 | 1 | 0 | 0 | 1 | 0 | 0 | 2-11 | 4 | 10 | 0 | 4.75 |
| Feb 28, 2025 | vs Nebraska | 7.0 | 2 | 1 | 1 | 5 | 8 | 0 | 0 | 1 | 1 | 0 | 0 | 1 | 0 | 0-1 | 4 | 11 | 0 | 4.47 |
| Feb 28, 2025 | vs Missouri | 7.0 | 8 | 4 | 4 | 2 | 1 | 1 | 0 | 0 | 0 | 0 | 0 | 0 | 0 | 3-4 | 4 | 12 | 0 | 4.44 |
| Mar 02, 2025 | DRAKE | 5.2 | 10 | 9 | 8 | 3 | 1 | 1 | 0 | 3 | 1 | 0 | 1 | 0 | 0 | 1-9 | 4 | 13 | 0 | 4.72 |
| Mar 02, 2025 | TULSA | 4.0 | 7 | 9 | 8 | 4 | 0 | 1 | 1 | 0 | 0 | 0 | 1 | 1 | 0 | 0-9 | 4 | 14 | 0 | 5.06 |
| Mar 05, 2025 | at North Texas | 7.0 | 13 | 10 | 8 | 4 | 1 | 2 | 0 | 3 | 1 | 0 | 1 | 1 | 0 | 2-10 | 4 | 15 | 0 | 5.24 |
| Mar 07, 2025 | at Texas Tech | 5.0 | 3 | 0 | 0 | 0 | 4 | 0 | 0 | 0 | 0 | 0 | 1 | 0 | 0 | 9-0 | 5 | 15 | 0 | 5.02 |
| Mar 07, 2025 | at Texas Tech | 7.0 | 3 | 0 | 0 | 1 | 5 | 0 | 0 | 0 | 0 | 0 | 0 | 1 | 0 | 2-0 | 6 | 15 | 1 | 4.75 |
| Mar 09, 2025 | at Texas Tech | 5.0 | 11 | 10 | 7 | 3 | 6 | 1 | 0 | 1 | 1 | 0 | 1 | 0 | 0 | 1-10 | 6 | 16 | 1 | 4.94 |
| Mar 16, 2025 | HOUSTON | 6.0 | 5 | 3 | 2 | 4 | 0 | 0 | 1 | 1 | 0 | 0 | 1 | 0 | 0 | 0-3 | 6 | 17 | 1 | 4.83 |
| Mar 21, 2025 | BAYLOR | 7.0 | 5 | 0 | 0 | 1 | 3 | 2 | 0 | 0 | 0 | 0 | 1 | 1 | 0 | 1-0 | 7 | 17 | 1 | 4.60 |
| Mar 22, 2025 | BAYLOR | 6.0 | 12 | 9 | 9 | 5 | 1 | 3 | 0 | 2 | 2 | 0 | 0 | 2 | 0 | 5-9 | 7 | 18 | 1 | 4.83 |
| Mar 23, 2025 | BAYLOR | 8.2 | 6 | 2 | 1 | 0 | 2 | 2 | 0 | 1 | 0 | 0 | 1 | 0 | 0 | 1-2 | 7 | 19 | 1 | 4.61 |
| Mar 26, 2025 | at Georgia | 7.0 | 8 | 4 | 4 | 4 | 6 | 0 | 0 | 1 | 0 | 0 | 0 | 0 | 0 | 8-4 | 8 | 18 | 2 | 4.43 |
| Mar 27, 2025 | at Georgia Tech | 7.0 | 7 | 4 | 4 | 1 | 8 | 2 | 0 | 1 | 1 | 0 | 3 | 1 | 0 | 6-4 | 9 | 18 | 3 | 4.41 |
| Mar 28, 2025 | at Georgia Tech | 7.0 | 7 | 7 | 7 | 5 | 5 | 1 | 1 | 0 | 0 | 0 | 2 | 1 | 0 | 1-7 | 9 | 19 | 3 | 4.51 |
| Mar 29, 2025 | vs. Penn State | 5.2 | 13 | 10 | 9 | 5 | 4 | 2 | 2 | 0 | 0 | 0 | 1 | 0 | 0 | 2-10 | 9 | 20 | 3 | 4.72 |
| Apr 02, 2025 | at Arizona State | 7.0 | 6 | 4 | 2 | 3 | 10 | 1 | 0 | 1 | 2 | 0 | 0 | 0 | 0 | 0-4 | 9 | 22 | 3 | 4.75 |
| Apr 04, 2025 | at Arizona | 7.0 | 10 | 4 | 4 | 1 | 1 | 1 | 0 | 2 | 0 | 0 | 1 | 1 | 0 | 2-4 | 9 | 23 | 3 | 4.72 |
| Apr 05, 2025 | at Arizona | 5.0 | 6 | 4 | 4 | 1 | 2 | 1 | 0 | 1 | 1 | 0 | 2 | 0 | 0 | 12-4 | 10 | 23 | 3 | 4.75 |
| Apr 06, 2025 | at Arizona | 7.0 | 4 | 0 | 0 | 3 | 2 | 0 | 0 | 0 | 0 | 0 | 0 | 0 | 0 | 3-0 | 11 | 23 | 4 | 4.59 |
| Apr 09, 2025 | vs Oklahoma | 5.0 | 5 | 3 | 1 | 2 | 4 | 0 | 0 | 1 | 0 | 0 | 0 | 0 | 0 | 11-3 | 12 | 23 | 4 | 4.52 |
| Apr 11, 2025 | IOWA STATE | 8.0 | 9 | 4 | 2 | 1 | 3 | 2 | 0 | 2 | 0 | 0 | 0 | 0 | 0 | 5-4 | 13 | 23 | 4 | 4.42 |
| Apr 12, 2025 | IOWA STATE | 5.2 | 10 | 10 | 9 | 5 | 3 | 1 | 0 | 3 | 0 | 0 | 2 | 0 | 0 | 1-10 | 13 | 24 | 4 | 4.58 |
| Apr 13, 2025 | IOWA STATE | 7.0 | 8 | 4 | 3 | 5 | 1 | 2 | 0 | 1 | 1 | 0 | 1 | 0 | 0 | 8-4 | 14 | 24 | 4 | 4.54 |
| Apr 15, 2025 | WICHITA STATE | 4.0 | 11 | 10 | 10 | 5 | 1 | 4 | 0 | 2 | 2 | 0 | 0 | 0 | 0 | 2-10 | 14 | 25 | 4 | 4.75 |
| Apr 17, 2025 | at UCF | 7.0 | 6 | 7 | 3 | 6 | 6 | 0 | 0 | 1 | 1 | 0 | 2 | 0 | 0 | 0-7 | 14 | 26 | 4 | 4.70 |
| Apr 18, 2025 | at UCF | 7.0 | 11 | 6 | 6 | 4 | 5 | 0 | 1 | 0 | 0 | 0 | 1 | 0 | 0 | 12-6 | 15 | 26 | 4 | 4.74 |
| Apr 19, 2025 | at UCF | 8.0 | 2 | 4 | 4 | 6 | 7 | 0 | 0 | 2 | 0 | 0 | 0 | 0 | 0 | 3-4 | 15 | 27 | 4 | 4.70 |
| Apr 23, 2025 | TEXAS | 7.0 | 4 | 0 | 0 | 3 | 4 | 0 | 0 | 0 | 0 | 0 | 1 | 1 | 0 | 1-0 | 16 | 27 | 5 | 4.58 |
| Apr 25, 2025 | at Kansas | 7.0 | 5 | 4 | 1 | 4 | 2 | 0 | 0 | 1 | 0 | 0 | 1 | 1 | 0 | 0-4 | 16 | 28 | 5 | 4.49 |
| Apr 26, 2025 | at Kansas | 8.0 | 5 | 4 | 4 | 7 | 1 | 1 | 0 | 1 | 0 | 0 | 1 | 0 | 0 | 2-4 | 16 | 29 | 5 | 4.46 |
| Apr 27, 2025 | at Kansas | 7.0 | 6 | 2 | 2 | 3 | 2 | 0 | 0 | 0 | 0 | 0 | 0 | 0 | 0 | 3-2 | 17 | 29 | 5 | 4.40 |
| Apr 30, 2025 | NORTH TEXAS | 6.0 | 8 | 6 | 6 | 9 | 2 | 1 | 0 | 1 | 2 | 0 | 0 | 1 | 0 | 1-6 | 17 | 30 | 5 | 4.46 |
| May 02, 2025 | Utah | 6.0 | 11 | 7 | 7 | 3 | 2 | 4 | 1 | 1 | 0 | 0 | 3 | 0 | 0 | 4-7 | 17 | 31 | 5 | 4.53 |
| May 03, 2025 | Utah | 6.0 | 6 | 5 | 3 | 3 | 3 | 1 | 0 | 2 | 0 | 0 | 1 | 0 | 0 | 0-5 | 17 | 32 | 5 | 4.51 |
| May 04, 2025 | Utah | 6.0 | 6 | 4 | 4 | 6 | 3 | 2 | 0 | 0 | 0 | 0 | 2 | 0 | 0 | 1-4 | 17 | 33 | 5 | 4.51 |
| May 08, 2025 | vs Arizona State | 7.0 | 3 | 1 | 1 | 5 | 13 | 2 | 0 | 0 | 0 | 0 | 1 | 0 | 0 | 2-1 | 18 | 33 | 5 | 4.44 |
| Totals | | 326.2 | 384 | 252 | 207 | 164 | 183 | 58 | 9 | 51 | 26 | 0 | 45 | 18 | 0 | 165-252 | 18 | 33 | 5 | 4.44 |

2025 Summary & Miscellaneous Statistics

| Score by Innings | 1 | 2 | 3 | 4 | 5 | 6 | 7 | 8 | 9 | 10+ | Total |
|------------------|----|----|----|----|----|----|----|---|---|-----|-------|
| Oklahoma State | 35 | 29 | 37 | 27 | 48 | 44 | 27 | 4 | 1 | | 252 |
| Opponents | 42 | 21 | 18 | 27 | 30 | 19 | 6 | 2 | 0 | | 165 |

| | | | | | | | | | | | | | |
|----------------------|-------|---|------|------|------|------|------|------|-----|-----|-----|-----|-----|
| Total | 33-18 | Record when team scores: | | | | | | | | | | | |
| Conference | 13-9 | Runs | 0 | 1 | 2 | 3 | 4 | 5 | 6 | 7 | 8 | 9 | 10+ |
| Non-Conf | 20-9 | W-L | 0-6 | 1-3 | 1-1 | 2-1 | 8-6 | 2-0 | 3-1 | 3-0 | 1-0 | 5-0 | 7-0 |
| Home | 11-4 | Record when opponent scores: | | | | | | | | | | | |
| Away | 11-8 | Runs | 0 | 1 | 2 | 3 | 4 | 5 | 6 | 7 | 8 | 9 | 10+ |
| Neutral | 11-6 | W-L | 9-0 | 7-2 | 8-3 | 4-2 | 1-0 | 3-1 | 1-3 | 0-0 | 0-3 | 0-1 | 0-3 |
| Day | 21-8 | Record when leading after: | | | | | | | | | | | |
| Night | 12-10 | Inn. | 1 | 2 | 3 | 4 | 5 | 6 | | | | | |
| vs Left | 4-5 | W-L | 10-4 | 15-4 | 18-3 | 21-1 | 17-1 | 16-0 | | | | | |
| vs Right | 29-13 | Record when trailing after: | | | | | | | | | | | |
| 1-Run games | 7-6 | Inn. | 1 | 2 | 3 | 4 | 5 | 6 | | | | | |
| 2-Run games | 2-3 | W-L | 6-6 | 9-8 | 8-9 | 8-14 | 5-11 | 3-14 | | | | | |
| 5+Run games | 14-6 | Record when tied after: | | | | | | | | | | | |
| Extra innings | 3-1 | Inn. | 1 | 2 | 3 | 4 | 5 | 6 | | | | | |
| Shutouts | 9-6 | W-L | 17-8 | 9-6 | 7-6 | 4-3 | 6-2 | 5-0 | | | | | |
| Scoring 0-2 runs | 2-10 | Home attendance 23980 (15 dates avg = 1598) | | | | | | | | | | | |
| Scoring 3-5 runs | 12-7 | Away attendance 46428 (36 dates avg = 1290) | | | | | | | | | | | |
| Scoring 6-9 runs | 12-1 | Total attendance 70408 (51 dates avg = 1381) | | | | | | | | | | | |
| Scoring 10+ runs | 7-0 | Current losing streak | | | | | | | | | | | |
| Opponent 0-2 runs | 24-5 | Longest winning streak | | | | | | | | | | | |
| Opponent 3-5 runs | 8-3 | Longest losing streak | | | | | | | | | | | |
| Opponent 6-9 runs | 1-7 | | | | | | | | | | | | |
| Opponent 10+ runs | 0-3 | | | | | | | | | | | | |
| Scored in 1st inning | 12-6 | | | | | | | | | | | | |
| Scores first | 22-6 | | | | | | | | | | | | |
| Opp. scores first | 11-12 | | | | | | | | | | | | |
| After 4 leading | 21-1 | | | | | | | | | | | | |
| After 4 trailing | 8-14 | | | | | | | | | | | | |
| After 4 tied | 4-3 | | | | | | | | | | | | |
| After 5 leading | 17-1 | | | | | | | | | | | | |
| After 5 trailing | 5-11 | | | | | | | | | | | | |
| After 5 tied | 6-2 | | | | | | | | | | | | |
| After 6 leading | 16-0 | | | | | | | | | | | | |
| After 6 trailing | 3-14 | | | | | | | | | | | | |
| After 6 tied | 5-0 | | | | | | | | | | | | |
| Hit 0 home runs | 7-11 | | | | | | | | | | | | |
| Hit 1 home run | 13-6 | | | | | | | | | | | | |
| Hit 2+ home runs | 13-1 | | | | | | | | | | | | |
| Opponent 0 home runs | 24-6 | | | | | | | | | | | | |
| Opponent 1 home run | 6-8 | | | | | | | | | | | | |
| Opponent 2+ HRs | 3-4 | | | | | | | | | | | | |
| Made 0 errors | 17-7 | | | | | | | | | | | | |
| Made 1 error | 14-5 | | | | | | | | | | | | |
| Made 2+ errors | 2-6 | | | | | | | | | | | | |
| Opp. made 0 errors | 10-10 | | | | | | | | | | | | |
| Opp. made 1 error | 12-7 | | | | | | | | | | | | |
| Opp. made 2+ errors | 11-1 | | | | | | | | | | | | |
| Out-hit opponent | 26-6 | | | | | | | | | | | | |
| Out-hit by opponent | 3-11 | | | | | | | | | | | | |
| Hits are tied | 4-1 | | | | | | | | | | | | |

2025 Team Superlatives

Oklahoma State

Batting

| | | |
|------------------|----|---|
| At bats: | 34 | vs Iowa State (Apr 11, 2025) |
| Runs scored: | 11 | at Wichita State (Feb 27, 2025) |
| Hits: | 16 | at Wichita State (Feb 27, 2025) |
| RBI's: | 11 | at Wichita State (Feb 27, 2025) |
| Doubles: | 4 | vs Wichita State (Apr 15, 2025) |
| | 4 | vs Utah (May 02, 2025) |
| Triples: | 2 | vs Penn State (Mar 29, 2025 at Atlanta, Ga.) |
| Home runs: | 3 | (4 games) |
| Total bases: | 24 | at North Texas (3/5/2025) |
| Walks: | 9 | vs North Texas (Apr 30, 2025) |
| Strikeouts: | 13 | vs Arizona State (May 08, 2025 at Oklahoma City, Okla.) |
| Sac hits: | 4 | at Arizona State (Apr 2, 2025) |
| Sac flies: | 3 | at Georgia Tech (Mar 28, 2025) |
| Stolen bases: | 6 | vs Florida State (Feb 06, 2025 at Puerto Vallarta, MX) |
| Hit by pitch: | 3 | at Georgia Tech (Mar 27, 2025) |
| | 3 | vs Utah (May 02, 2025) |
| Caught stealing: | 2 | vs Nebraska (Feb 28, 2025 at Wichita, Kan.) |
| | 2 | vs Houston (Mar 16, 2025) |
| | 2 | vs Utah (May 04, 2025) |
| Runners LOB: | 11 | vs Iowa State (Apr 13, 2025) |
| Hit into DP: | 2 | vs Texas A&M (Feb 15, 2025 at Clearwater, Fla.) |
| | 2 | vs Baylor (Mar 22, 2025) |

Fielding

| | | |
|---------------|----|--------------------------------|
| Putouts: | 27 | vs Baylor (Mar 23, 2025) |
| Assists: | 14 | at Arizona State (Apr 2, 2025) |
| Errors: | 5 | at Georgia (Mar 26, 2025) |
| Passed balls: | 1 | (6 games) |
| DPs turned: | 3 | at Arizona State (Apr 2, 2025) |

Pitching

| | | |
|------------------|-----|---|
| Innings pitched: | 9.0 | vs Baylor (Mar 23, 2025) |
| Runs allowed: | 12 | at Arizona (Apr 05, 2025) |
| | 12 | at UCF (Apr 18, 2025) |
| Earned runs: | 11 | at Arizona (Apr 05, 2025) |
| Walks allowed: | 9 | at UCF (Apr 18, 2025) |
| Strikeouts: | 14 | vs Iowa State (Apr 11, 2025) |
| Hits allowed: | 14 | at Georgia (Mar 26, 2025) |
| Doubles allowed: | 5 | vs UCLA (Feb 14, 2025 at Clearwater, Fla.) |
| Triples allowed: | 1 | vs Florida State (Feb 08, 2025 at Puerto Vallarta, Mex) |
| | 1 | at Georgia (Mar 26, 2025) |
| | 1 | at Arizona (Apr 05, 2025) |
| Homers allowed: | 3 | vs Florida State (Feb 06, 2025 at Puerto Vallarta, MX) |
| Wild pitches: | 2 | vs Drake (Mar 02, 2025) |
| | 2 | at Arizona (Apr 05, 2025) |
| | 2 | at UCF (Apr 18, 2025) |
| Hit batters: | 2 | vs Florida State (Feb 08, 2025 at Puerto Vallarta, Mex) |
| | 2 | at UCF (Apr 18, 2025) |
| | 2 | at Kansas (Apr 27, 2025) |

Opponents

Batting

| | | |
|------------------|----|--|
| At bats: | 31 | vs Iowa State (Apr 11, 2025) |
| Runs scored: | 12 | at Arizona (Apr 05, 2025) |
| | 12 | at UCF (Apr 18, 2025) |
| Hits: | 14 | at Georgia (Mar 26, 2025) |
| RBI's: | 11 | vs Oklahoma Sooners (Apr 09, 2025 at Oklahoma City, Okla.) |
| Doubles: | 5 | vs UCLA (Feb 14, 2025 at Clearwater, Fla.) |
| Triples: | 1 | vs Florida State (Feb 08, 2025 at Puerto Vallarta, Mex) |
| | 1 | at Georgia (Mar 26, 2025) |
| | 1 | at Arizona (Apr 05, 2025) |
| Home runs: | 3 | vs Florida State (Feb 06, 2025 at Puerto Vallarta, MX) |
| Total bases: | 24 | vs UCLA (Feb 14, 2025 at Clearwater, Fla.) |
| Walks: | 9 | at UCF (Apr 18, 2025) |
| Strikeouts: | 14 | vs Iowa State (Apr 11, 2025) |
| Sac hits: | 3 | vs Baylor (Mar 22, 2025) |
| Sac flies: | 1 | (5 games) |
| Stolen bases: | 3 | at Texas Tech (Mar 07, 2025) |
| Hit by pitch: | 2 | vs Florida State (Feb 08, 2025 at Puerto Vallarta, Mex) |
| | 2 | at UCF (Apr 18, 2025) |
| | 2 | at Kansas (Apr 27, 2025) |
| Caught stealing: | 2 | vs Missouri (Feb 28, 2025 at Wichita, Kan.) |
| Runners LOB: | 10 | vs Drake (Mar 02, 2025) |
| | 10 | at Arizona (Apr 04, 2025) |
| | 10 | vs Iowa State (Apr 13, 2025) |
| Hit into DP: | 3 | at Arizona State (Apr 2, 2025) |

Fielding

| | | |
|---------------|----|---|
| Putouts: | 26 | vs Baylor (Mar 23, 2025) |
| Assists: | 17 | at Kansas (Apr 27, 2025) |
| Errors: | 3 | (4 games) |
| Passed balls: | 1 | (11 games) |
| DPs turned: | 2 | vs Texas A&M (Feb 15, 2025 at Clearwater, Fla.) |
| | 2 | vs Baylor (Mar 22, 2025) |

Pitching

| | | |
|------------------|-----|---|
| Innings pitched: | 8.2 | vs Baylor (Mar 23, 2025) |
| Runs allowed: | 11 | at Wichita State (Feb 27, 2025) |
| Earned runs: | 11 | at Wichita State (Feb 27, 2025) |
| Walks allowed: | 9 | vs North Texas (Apr 30, 2025) |
| Strikeouts: | 13 | vs Arizona State (May 08, 2025 at Oklahoma City, Okla.) |
| Hits allowed: | 16 | at Wichita State (Feb 27, 2025) |
| Doubles allowed: | 4 | vs Wichita State (Apr 15, 2025) |
| | 4 | vs Utah (May 02, 2025) |
| Triples allowed: | 2 | vs Penn State (Mar 29, 2025 at Atlanta, Ga.) |
| Homers allowed: | 3 | (4 games) |
| Wild pitches: | 4 | vs Florida State (Feb 06, 2025 at Puerto Vallarta, MX) |
| Hit batters: | 3 | at Georgia Tech (Mar 27, 2025) |
| | 3 | vs Utah (May 02, 2025) |

2025 Individual Superlatives

Oklahoma State

Batting

| | | |
|------------------|---|--|
| At bats: | 5 | Godwin, Karli at North Texas (3/5/2025) |
| Runs scored: | 3 | (6 games) |
| Hits: | 4 | Delgadillo, Megan vs Northern Colorado (Feb 07, 2025 at Puerto Vallarta, MX) |
| RBI's: | 4 | Hasler, Amanda at UCF (Apr 19, 2025) |
| Doubles: | 2 | (4 games) |
| Triples: | 2 | Timm, Claire vs Penn State (Mar 29, 2025 at Atlanta, Ga.) |
| Home runs: | 2 | Hasler, Amanda vs South Dakota State (Feb 27, 2025 at Wichita, Kan.) |
| | 2 | Godwin, Karli at North Texas (3/5/2025) |
| | 2 | Hasler, Amanda at UCF (Apr 19, 2025) |
| Total bases: | 9 | Godwin, Karli at North Texas (3/5/2025) |
| Walks: | 3 | (5 games) |
| Strikeouts: | 3 | Godwin, Karli at UCF (Apr 19, 2025) |
| | 3 | Wark, Micaela vs Arizona State (May 08, 2025 at Oklahoma City, Okla.) |
| Sac hits: | 2 | Warsop, Tia at Arizona State (Apr 2, 2025) |
| | 2 | Warsop, Tia vs Utah (May 02, 2025) |
| Sac flies: | 2 | Delgadillo, Megan at Georgia Tech (Mar 28, 2025) |
| Stolen bases: | 3 | (4 games) |
| Hit by pitch: | 2 | Delgadillo, Megan vs South Dakota St. (Feb 23, 2025 at Conway, Ark.) |
| | 2 | Bloodworth, Megan at Georgia Tech (Mar 27, 2025) |
| | 2 | Hasler, Amanda vs Utah (May 02, 2025) |
| Caught stealing: | 2 | Delgadillo, Megan vs Houston (Mar 16, 2025) |
| | 2 | Hathoot, Rachael vs Utah (May 04, 2025) |
| Runners LOB: | 7 | Godwin, Karli vs Utah (May 02, 2025) |

Fielding

| | | |
|---------------|----|---|
| Putouts: | 14 | Schneidmiller, Aud vs Iowa State (Apr 11, 2025) |
| | 14 | Hathoot, Rachael at Kansas (Apr 26, 2025) |
| Assists: | 6 | Edwards, Tallen vs Houston (Mar 16, 2025) |
| | 6 | Davis, Rosie at Arizona (Apr 04, 2025) |
| Errors: | 2 | Davis, Rosie vs Louisiana Tech (Feb 07, 2025 at Puerto Vallarta, Mex) |
| | 2 | Schneidmiller, Aud at Georgia (Mar 26, 2025) |
| Passed balls: | 1 | (6 games) |

Pitching

| | | |
|------------------|-----|---|
| Innings pitched: | 8.0 | Meylan, Ruby vs Iowa State (Apr 11, 2025) |
| | 8.0 | Meylan, Ruby at UCF (Apr 19, 2025) |
| Runs allowed: | 7 | Meylan, Ruby vs Oklahoma Sooners (Apr 09, 2025 at Oklahoma City, Okla.) |
| Earned runs: | 5 | (5 games) |
| Walks allowed: | 8 | Meylan, Ruby at Arizona (Apr 04, 2025) |
| Strikeouts: | 14 | Meylan, Ruby vs Iowa State (Apr 11, 2025) |
| Hits allowed: | 11 | Meylan, Ruby at Georgia (Mar 26, 2025) |
| Doubles allowed: | 4 | Crandall, RyLee vs UCLA (Feb 14, 2025 at Clearwater, Fla.) |
| Triples allowed: | 1 | Kutz, Katie vs Florida State (Feb 08, 2025 at Puerto Vallarta, Mex) |
| | 1 | Meylan, Ruby at Georgia (Mar 26, 2025) |
| | 1 | Crandall, RyLee at Arizona (Apr 05, 2025) |
| Homers allowed: | 2 | (6 games) |
| Wild pitches: | 1 | (18 games) |
| Hit batters: | 2 | Crandall, RyLee vs Florida State (Feb 08, 2025 at Puerto Vallarta, Mex) |
| | 2 | Meylan, Ruby at Kansas (Apr 27, 2025) |

Opponents

Batting

| | | |
|------------------|---|---|
| At bats: | 5 | Trice vs Iowa State (Apr 13, 2025) |
| Runs scored: | 3 | Kennedy at Arizona (Apr 05, 2025) |
| | 3 | Altmeyer at Arizona (Apr 05, 2025) |
| Hits: | 4 | Clemons vs Iowa State (Apr 11, 2025) |
| RBI's: | 4 | (4 games) |
| Doubles: | 2 | Goodwin at Georgia (Mar 26, 2025) |
| | 2 | ORTIZ vs Utah (May 04, 2025) |
| Triples: | 1 | K. Harp vs Florida State (Feb 08, 2025 at Puerto Vallarta, Mex) |
| | 1 | Digby at Georgia (Mar 26, 2025) |
| | 1 | Kennedy at Arizona (Apr 05, 2025) |
| Home runs: | 2 | J. Beachum vs Florida State (Feb 06, 2025 at Puerto Vallarta, MX) |
| | 2 | Malott vs Iowa State (Apr 11, 2025) |
| Total bases: | 8 | J. Beachum vs Florida State (Feb 06, 2025 at Puerto Vallarta, MX) |
| | 8 | Malott vs Iowa State (Apr 11, 2025) |
| Walks: | 3 | Govan vs Baylor (Mar 22, 2025) |
| | 3 | Altmeyer at Arizona (Apr 05, 2025) |
| | 3 | A. Griffin at UCF (Apr 18, 2025) |
| Strikeouts: | 3 | (5 games) |
| Sac hits: | 1 | (19 games) |
| Sac flies: | 1 | (5 games) |
| Stolen bases: | 1 | (13 games) |
| Hit by pitch: | 1 | (15 games) |
| Caught stealing: | 1 | (10 games) |
| Runners LOB: | 4 | (5 games) |

Fielding

| | | |
|---------------|----|---------------------------------------|
| Putouts: | 13 | Soles, A. at Kansas (Apr 27, 2025) |
| Assists: | 7 | Mitchell, M vs Houston (Mar 16, 2025) |
| Errors: | 2 | (5 games) |
| Passed balls: | 1 | (11 games) |

Pitching

| | | |
|------------------|-----|--|
| Innings pitched: | 8.2 | Walker vs Baylor (Mar 23, 2025) |
| Runs allowed: | 9 | ANDERSON, M. vs SIUE (Feb 23, 2025 at Conway, Ark.) |
| | 9 | RUNNER, Bail at Central Arkansas (Feb 24, 2025) |
| Earned runs: | 7 | MOORE, M. vs Tulsa (Mar 02, 2025) |
| Walks allowed: | 7 | Baker vs South Dakota St. (Feb 23, 2025 at Conway, Ark.) |
| Strikeouts: | 13 | Brown, K vs Arizona State (May 08, 2025 at Oklahoma City, Okla.) |
| Hits allowed: | 11 | WILMING, Anna vs Northern Colorado (Feb 07, 2025 at Puerto Vallarta, MX) |
| | 11 | K. Felton at UCF (Apr 18, 2025) |
| Doubles allowed: | 3 | Ross vs Baylor (Mar 22, 2025) |
| | 3 | SLIGER, A. vs Wichita State (Apr 15, 2025) |
| | 3 | JONES vs Utah (May 02, 2025) |
| Triples allowed: | 2 | A Britton vs Penn State (Mar 29, 2025 at Atlanta, Ga.) |
| Homers allowed: | 2 | (9 games) |
| Wild pitches: | 3 | A. Danley vs Florida State (Feb 06, 2025 at Puerto Vallarta, MX) |
| Hit batters: | 2 | (6 games) |

Photo Roster



1 Rachael Hathoot
Albuquerque, N.M.



2 Sophie Page
Chatom, Ala.



3 Amanda Hasler
Avon, Conn.



4 RyLee Crandall
Artesia, N.M.



6 Audrey Schneidmiller
Burleson, Texas



8 Madison Hoffman
Lee's Summit, Mo.



9 Tia Warsop
Northampton, England



10 Keeley Johnson
Rattan, Okla.



12 Micaela Wark
Frisco, Texas



14 Karli Godwin
Lake Waccamaw, N.C.



16 Katie Kutz
McLean, Va.



18 Claire Timm
Buena Park, Calif.



25 Macy Graf
Aledo, Texas



26 Rosie Davis
Readyville, Tenn.



30 Kathryn Ogg
Mount Kisco, N.Y.



31 Lexi McDonald
Silo, Okla.



34 Kyra Aycok
Newnan, GA



37 Megan Delgadillo
Riverside, Calif.



42 Tara Vandewater
Winterset, Iowa



44 Tallen Edwards
Moore, Okla.



55 Megan Bloodworth
Cordele, Ga.



66 Ruby Meylan
Omaha, Neb.



HC Kenny Gajewski
10th year at OSU



AC Vanessa Shippy-Fletcher
Fifth year at OSU

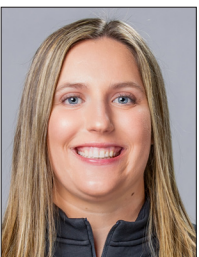

AC Carrie Eberle
Third year at OSU



AC Greg Bergeron
First year at OSU