

# ARKANSAS SOFTBALL



FIELDING OUR DREAMS





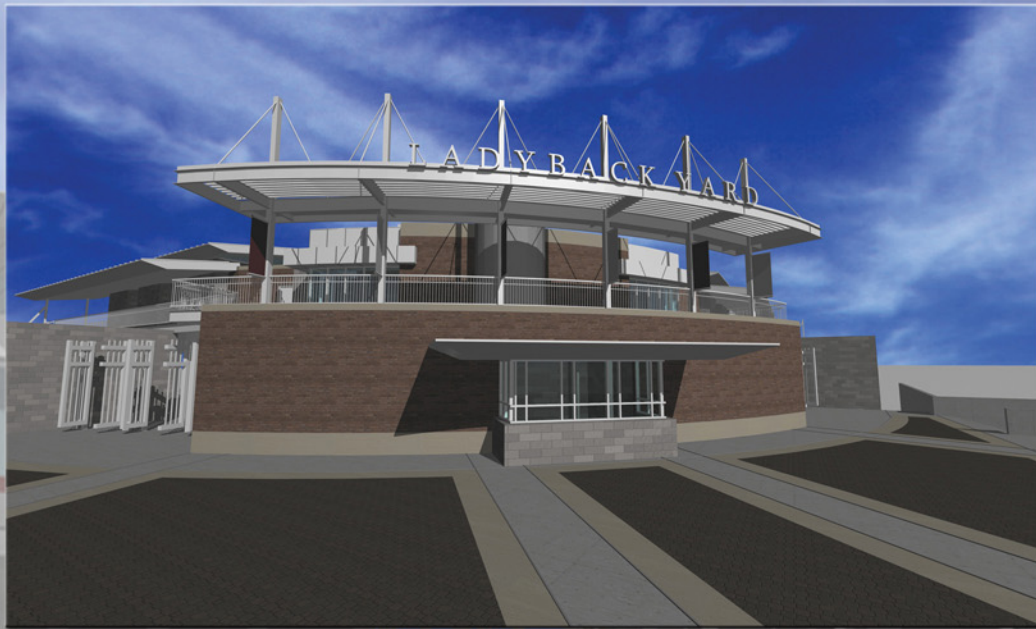

# The Future of Arkansas Softball

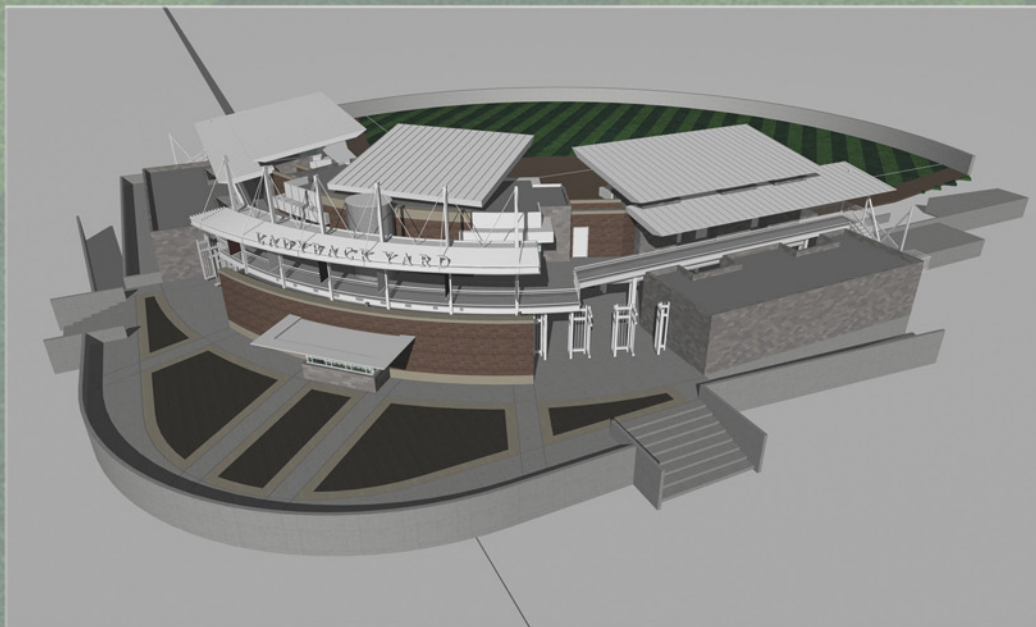



# **The New Home of Arkansas Softball**

The University of Arkansas softball program was one of the first in the Southeastern Conference to provide a home field for its newest sport.

Lady'Back Yard was born out of the shadows of Arkansas' baseball stadium at George Cole Field, and it has served as the home for Arkansas softball for more than a decade.

The time has come, however, for Lady'Back softball to take the next step and continue the tradition of excellence that has made Arkansas a leader for women's athletics.

That step is the creation of a state-of-the-art stadium at a new location on campus, again making Arkansas a leader in women's athletics.

The New Lady'Back Yard proposal moves the field south adjacent to Lady'Back Field, Arkansas' soccer pitch, and the facilities will share parking and entryway space. In addition, chairback seating, a redesigned press box, skyboxes and fan amenities along the concourse are just a few of the scheduled upgrades.

The playing surface will remain similar to the current facility. The soil and sand mixture allows for speedy drainage making Lady'Back Yard playable in almost any weather.



**The old George Cole Baseball Field**



**A current view of Lady'Back Yard**



**A view from New Lady'Back Yard**



## Women's Communications Office Staff



**Dr. Bill Smith**  
Associate AD  
Basketball



**Jeri Thorpe**  
Asst. Comm.  
Director  
GE, GYM, VB



**Phil Pierce**  
Asst. Comm.  
Director  
XC, SC, TR



**Blair Cartwright**  
Director of  
New Media



**Deanna Werner**  
Graduate Asst.  
SB, SW



**Tyler Reis**  
Student Asst.  
TN



**David Yerby**  
Photographer

## Table of Contents

New Lady'Back Yard.....	1
Media .....	2
2007 Roster .....	3-4
2007 Preview .....	5-6

### Coaches and Staff

Jamie Pinkerton .....	8-9
Tiffany Redding.....	10
Aly Sartini.....	11
Support Staff.....	12

Lady'Back Players .....	13-22
2006 Review .....	23-26
Records Section .....	27-42
Lady'Back Yard .....	43-44
2007 Opponents .....	45-50

### This is Arkansas

Arkansas Academics .....	52-57
Fayetteville, Arkansas.....	58-59
University Administration .....	60
Women's Athletics .....	61-65
Academics .....	66-67
Arkansas Traditions.....	68-69
The Lady Razorback Museum .....	70
Bev Lewis Center.....	71-72

## Credits

The 2007 University of Arkansas softball media guide was written and edited by Deanna Werner and Dr. Bill Smith. Assistance provided by assistant communications director Jeri Thorpe with editorial assistance from administrative assistant Rebecca Hancock. Photography by David Yerby, Walt Beazley, Russel Cothren and others. Printed at EBSCO Media in Birmingham, Ala.

## Media Information

The Women's Communications Office welcomes your interest in the Lady Razorback softball program. Any additional information, interviews or photos may be requested from the Women's Communications Office, Room 102, in Barnhill Arena. Please note that all interviews with players and coaches must be arranged through the Communications Office. Phone interviews with out-of-town media are encouraged and can also be arranged. Coach Pinkerton and his staff are generally available in their offices weekdays between 9:00 a.m. and noon.

## On The Web

The official home page for the University of Arkansas Women's Athletics Department begins its 11th year of full-time operation in 2007-08. LADYBACKS.COM is a one-stop source for fans and media members. All Women's Communications Office press releases and statistics are posted on the web site as well as highlight video packages with post-game quotes. In addition, live stats are available for all home matches and live radio is available for many home and away contests. Arkansas will also provide fans with live video from select matches. Point your browser to: LADYBACKS.COM.



## Credentials

Media credentials for Arkansas women's events may be obtained by contacting Werner in the WCO. Credentials may be

picked up at 102 Barnhill Arena up to the day of the event or at media will call one hour prior to event time.

Members of the media are supplied with weekly press releases including updated individual and team statistics and information on upcoming events. On event days, the WCO staff will distribute event programs, individual and team stats and any pre-event information.

## Photography

Photography credentials are issued to newspapers, wire services and special periodical publications on a first-come, first-served basis.

## Live Radio/TV

The University of Arkansas Women's Athletics Department retains all copyrights to its home events. All visiting media must contact the WCO 48 hours prior to the game to make arrangements. Opponents may be subject to line charges as well as rights fees. The use of courtesy lines are at the discretion of the visiting SID. Others requesting a phone line should contact SBC directly. Requests for live or tape-delayed television rights should be made one week in advance, and in writing, to the WCO.

## Facilities/Parking

Lady'Back Yard is located on Stadium Drive adjacent to the football stadium. Please drop your athletes off at the South entrance in the parking lot of Lady'Back Yard before parking buses in the lot across the street from the field. Vans and cars may park in the softball lot but permits are required before 5 p.m. Parking permits are not required after 5 p.m., Monday-Friday, or weekends. If you will be in Barnhill during regular business hours, please make arrangements to receive a parking pass from assistant coach Aly Sartini as tickets may be issued.





2007 Lady Razorbacks: (back row, l-r) Head Coach Jamie Pinkerton, Assistant Coach Aly Sartini, Katy Henry, Jessica Waddle, Miranda Dixon, Samantha Buckner, Dayna Huckabee, Hannah Cicioni, Brittany Robison, Assistant Coach Tiffany Redding, Graduate Assistant Coach Shana Easley, Student Manager Pat Kies; (middle row, l-r) Sandra Smith, Kayla Johnson, Brandy Baze, Jocelyne Moncrief, Rachel LeMaster, Whitney Cloer; (front row, l-r) Carrie Egnor, Dara Clark, Jess Reed, Teighynne Hulsey, Brandy Foust, Hillary Freeman, Jessica Bachkora

## 2007 Arkansas Roster

#	NAME	POS.	B/T	HT.	CL.	HOMETOWN/PREVIOUS SCHOOL
1	Brandy Baze	IF	R/R	5-8	So.	Stillwater, Okla./Stillwater
2	Jocelyne Moncrief	OF	L/R	5-6	So.	Goodlettesville, Tenn./Goodpasture Christian
4	Hillary Freeman	OF	R/R	5-4	So.	Olathe, Kan./Blue Valley
7	Samantha Buckner	IF	R/R	6-0	Jr.	Mesquite, Texas/Mesquite
9	Brittany Robison	IF	R/R	5-8	Fr.	Owasso, Okla./Owasso
11	Miranda Dixon	RHP/IF	R/R	6-0	Fr.	Edmond, Okla./Edmond North
12	Whitney Cloer	C	R/R	5-8	So.	Edmond, Okla./Bishop McGuinness
14	Jess Reed	C/OF	R/R	5-8	Fr.	Fayetteville, Ark./Fayetteville
15	Dayna Huckabee	IF	R/R	5-11	Jr.	Texarkana, Ark./Arkansas
16	Jessica Waddle	C	R/R	5-10	Fr.	Chickasha, Okla./Chickasha
19	Jessica Bachkora	OF	L/R	5-8	Fr.	Overland Park, Kan./Notre Dame de Sion
20	Kayla Johnson	IF	R/R	5-6	So.	Bartlesville, Okla./Bartlesville
22	Dara Clark	OF	L/R	5-6	So.	Farmington, Ark./Univ. of the Ozarks/Farmington
23	Sandra Smith	IF	R/R	5-7	So.	Tulsa, Okla./Catoosa
27	Hannah Cicioni	UT	R/R	5-11	Fr.	Rogers, Ark./Rogers
32	Rachel LeMaster	OF	L/R	5-8	Sr.	Derby, Kan./Derby
33	Teighynne Hulsey	LHP/OF	L/L	5-8	Fr.	Edmond, Okla./Edmond Memorial
42	Katy Henry	RHP	R/R	5-8	Jr.	Poteau, Okla./Poteau
51	Brandy Foust	OF	L/L	5-6	So.	Choctaw, Okla./Del City

**Head Coach:** Jamie Pinkerton

**Assistant Coaches:** Tiffany Redding and Aly Sartini

**Graduate Assistant:** Shana Easley

**Manager:** Pat Kies



# 2007 Roster



**Brandy Baze**  
IF || 5-8 || So.  
Stillwater, Okla.



**Jocelyne Monerief**  
OF || 5-6 || So.  
Goodlettsville, Tenn.



**Hillary Freeman**  
OF || 5-4 || So.  
Olathe, Kan.



**Samantha Buckner**  
IF || 6-0 || Jr.  
Mesquite, Texas



**Brittany Robison**  
IF || 5-8 || Fr.  
Owasso, Okla.



**Miranda Dixon**  
P/IF || 6-0 || Fr.  
Edmond, Okla.



**Whitney Cloer**  
C || 5-8 || So.  
Edmond, Okla.



**Jess Reed**  
C/OF || 5-8 || Fr.  
Fayetteville, Ark.



**Dayna Huckabee**  
IF || 5-11 || Jr.  
Texarkana, Ark.



**Jessica Waddle**  
C || 5-10 || Fr.  
Chickasha, Okla.



**Jessica Bachkora**  
OF || 5-8 || Fr.  
Overland Park, Kan.



**Kayla Johnson**  
IF || 5-6 || So.  
Bartlesville, Okla.



**Dara Clark**  
OF || 5-6 || So.  
Farmingington, Ark.



**Sandra Smith**  
IF || 5-7 || So.  
Tulsa, Okla.



**Hannah Cieloni**  
UT || 5-11 || Fr.  
Rogers, Ark.



**Rachel LeMaster**  
OF || 5-8 || Sr.  
Derby, Kan.



**Telghynne Hulsey**  
P/OF || 5-8 || Fr.  
Edmond, Okla.



**Katy Henry**  
P || 5-8 || Jr.  
Potsdam, Okla.



**Brandy Foust**  
OF || 5-6 || So.  
Choctaw, Okla.



**Jamie Pinkerton**  
Head Coach  
Third Season



**Tiffany Redding**  
Assistant Coach



**Aly Sartini**  
Assistant Coach



**Shana Easley**  
Graduate Assistant Coach



**Pat Kies**  
Student Manager



The incoming talent, combined with veteran savvy, adds to the overall depth and versatility of the 2007 version of the University of Arkansas softball team. The Lady Razorbacks welcome eight newcomers and return 11 players. In his third season as head coach, Jamie Pinkerton looks to keep building traditions.

"We're looking to build on the progress that we've made our first two years here," said Pinkerton. "The difference from last year is that this team is more talented, has more depth and has more team speed. I like the way the team breaks down athletically position by position."

## Pitchers

Three pitchers comprise this season's staff, led by junior Katy Henry with a pair of freshmen, Miranda Dixon and Teighynne Hulsey.

Henry returns for her third season in a Lady Razorback uniform, earning 15 wins and four saves on the mound in 2006. Last year, Henry also marked her name in the Arkansas record book for most strikeouts in an individual season with 219.



**Katy Henry**

"Katy has proven she can pitch in this league," said Pinkerton. "She carried us last year and early on she's going to have to carry the load again."

An Oklahoma player of the year, a two-time conference most valuable player and an all-state selection Dixon joins Arkansas from Edmond North High School in Edmond, Okla. She holds several school records and helped her team to a state championship.

Hulsey earned all-conference, all-city, all-region and all-state honors at arch rival Edmond Memorial High School also in Edmond. As a senior, she had a 0.76 ERA and a .375 batting average.

"Once Dixon gets acclimated to the college game she's going to be a quality pitcher," said Pinkerton. "Hulsey will also bring a lot to the table from the fact that she is left handed and is a different type of pitcher than Katy and Miranda."

This is the first year since Pinkerton became head coach at Arkansas that the Lady'Backs have a lack of experience in the circle. "With pitcher Kayce Odle not returning for her senior season, it will make the freshmen grow up a lot quicker," said Pinkerton.

## Catchers

A sophomore and two freshmen vie for the catching duties in 2007. Returning starter Whitney Cloer has the experience at the position, with Jess Reed and Jessica Waddle providing the depth.

Cloer started 42 games last season, sharing catching duties with former Lady Razorback catcher, Shana Easley.

"As a receiver and calling the game, Cloer is mature beyond her years," said Pinkerton. "We felt comfortable letting



## Jess Reed

her catch last year and she did a good job. With a year under her belt, I think she's going to be more consistent at the plate this year."

Reed and Waddle are Cloer's backups and Pinkerton is excited to see how their hard work will pay off.

"Reed made an impression on me in the fall. She has a lot to learn, but I'm pleased with her progress," said Pinkerton. "Waddle has the size and the tools to be a good catcher. I think she's going to help us offensively and defensively."

## Infield

The infield is the backbone behind the young pitching staff with depth and the most experience on the team.

Sophomore Sandra Smith appeared to be the front runner for first base until an injury in preseason practice.

"Sandra is the most fundamentally sound defensive and offensive player we have at this point, said Pinkerton. "This fall was the first sign of what we're going to see out of her. She's an athlete."

Junior Samantha Buckner and Dixon are the other front-runners for the position.

"Buckner has good size and power, and she can help us," said Pinkerton. "Dixon may see some time at first as well."

Freshman Hannah Cicioni plans to redshirt her first season as a Lady'Back.

Returning starter sophomore Kayla Johnson will push for a starting job in the middle infield. Johnson started 56 games in 2006 and recorded four multiple-hit and four multiple-RBI games.

"Kayla is a good defensive player and will see a lot of time at second and shortstop," said Pinkerton.

Sophomore Brandy Baze will see some time at second base as well.

"Baze worked hard for two years and is one of those players who will do anything you ask," said Pinkerton. "She's the type of player who is good insurance to have."

Freshman Brittany Robison is expected to start at shortstop. An all-state player from Owasso High School in Owasso, Okla., Robison guided the Rams to a state runner-up finish her senior year.

"Talent-wise, Brittany has the best tools, range, arm and athletic ability for the position," said Pinkerton.

Junior Dayna Huckabee, who saw time at shortstop and third base in 2006, shifts to the starting third baseman.

"Dayna learned a lot, with her bat and defensively, and has come so far in two years," said Pinkerton. "She is a player that has the work ethic and wants to do the right thing. She is probably the most versatile infielder we have."

In 56 games last season, Huckabee led the team





## Jessica Bachkora

offensively in doubles, triples, RBIs and slugging percentage.

"Overall, I feel really good about the infield and outfield positions," said Pinkerton. "I feel this is the first year we really have enough depth."

## Outfield

The outfield is full with eight players competing for starting jobs. The group is led by senior right fielder Rachel LeMaster who was an all-SEC second-team pick in 2005. Last season LeMaster was first on the team with 19 stolen bases and third in runs scored, hits and batting average. In the Arkansas record book she is second in career stolen bases with 53.

"As young as the outfield is, Rachel is basically the only upperclassman in the outfield and I feel really good with her leadership ability," said Pinkerton. "She is a leader by example and is trying to become more of a vocal leader. It's always good to have a player that the younger ones can look up to, especially an all-SEC player who works hard and gets it done both on the field and in the classroom."

Sophomore Brandy Foust and Jess Reed should also see some time in right field. In left field, sophomore Jocelyne Moncrief has a slight edge due to experience. Moncrief started 49 games primarily in left field for the Lady Razorbacks in 2006.

"Jocelyne is good defensively, and offensively she puts the ball into play and provides a bit of speed to the lower half of the lineup," said Pinkerton.

Pinkerton said pushing Moncrief heavily in left field is sophomore transfer Dara Clark. Clark played last season at the University of the Ozarks.

"Offensively, Dara had a great fall and she has speed," said Pinkerton.

Sophomore Hillary Freeman should see action in the outfield as well.

"Freeman can fill in in left field and center field," said Pinkerton. "She has good speed, is good defensively, is smart in the outfield and reads the ball well."

Freshman Jessica Bachkora starts in center field. She was a two-time offensive player of the year, boasted a 100% fielding average her senior year and a .426 career batting average.

"Bachkora is a five-tool player," said Pinkerton. "She can hit, hit for power, run, play defense, and has, quite frankly, the strongest arm in the SEC. She has the tools to be a very, very good player for us."

When she is not on the mound, Hulsey is also expected to see some time in the outfield.

"With as good a fall as she had, we're going to have to find a place in the line-up for her," said Pinkerton.

## Schedule

Nineteen homes dates, including two home tournaments, 11 NCAA Tournament teams and two Women's College World Series teams highlight the 2007 Arkansas softball schedule.

The Lady Razorbacks play a minimum of 24 games against opponents that competed in the NCAA Tournament in 2006. Three of the tournament teams Arkansas faces made the Super Regionals, while two of those teams continued on to the World Series.

"I'm really happy with the way the schedule turned out," said Pinkerton. "If we

continue to improve and remain above .500, this schedule should help us accomplish our goal of making the NCAA Tournament."

Arkansas opens its home season hosting the Clarion Inn-Lady'Back Invitational Feb. 23-25 at Lady'Back Yard. The home portion of the schedule heats up the beginning of March. Arkansas hosts the Holiday Inn Express-Arkansas Invitational March 2-4. North Texas comes to Fayetteville for a game March 6.

SEC play begins at Lady'Back Yard March 10-11 against South Carolina. Pinkerton made the schedule in hopes of preparing his team for the SEC portion of games.

"The non-conference portion of our schedule sets us up nicely for SEC play," said Pinkerton. "Playing the NCAA tournament teams is what is going to make this team better."

## 2007 Arkansas Softball Schedule

Feb. 9-11	at USF-Best Western Tournament Arkansas, South Florida, Virginia, Western Kentucky	All Day
Feb. 16-18	at Texas A&M Aggie Classic Arkansas, Rutgers, Texas A&M, Texas-San Antonio	All Day
Feb. 23-25	Clarion Inn-Lady'Back Invitational Arkansas, Colo. State, Missouri, UMKC, Wichita State	All Day
Feb. 28	at Oklahoma (DH)	3:00 PM
March 2-4	Holiday Inn Express-Arkansas Invitational Arkansas, Louisiana-Monroe, Northern Iowa	All Day
March 6	North Texas	3:00 PM
March 10	South Carolina* (DH)	1:00/3:00 PM
March 11	South Carolina*	1:00 PM
March 14	Western Illinois (DH)	3:00/5:00 PM
March 16-18	at Big Red Tournament Arkansas, Nebraska, North Dakota State	All Day
March 21	at Alabama* (DH)	5:00/7:00 PM
March 24	at Tennessee* (DH)	12:00/2:00 PM
March 25	at Tennessee*	12:00 PM
March 27	Auburn* (DH)	4:00/6:00 PM
March 29	at Border War Arkansas, Oklahoma State, Tulsa	All Day
March 31	Kentucky* (DH)	1:00/3:00 PM
April 1	Kentucky*	1:00 PM
April 3	at Kansas (DH)	2:00/4:00 PM
April 6	at Florida* (DH)	3:00/5:00 PM
April 7	at Florida*	11:00 AM
April 11	Alcorn State (DH)	5:00/7:00 PM
April 14	at Mississippi* (DH)	1:00/3:00 PM
April 15	at Mississippi*	1:00 PM
April 18	Louisiana Tech (DH) (Sherwood, Ark.)	5:30/7:30 PM
April 21	LSU* (DH)	1:00/3:00 PM
April 22	LSU*	1:00 PM
April 25	at Wichita State (DH)	4:00/6:00 PM
April 28	Georgia* (DH)	1:00/3:00 PM
April 29	Georgia*	1:00 PM
May 4	at Mississippi State* (DH)	5:00/7:00 PM
May 5	at Mississippi State*	1:00 PM

-- All home games played at Lady'Back Yard -- All times Central --

\*Denotes Southeastern Conference games



# MEET THE TEAM

**Coaches, Staff and Players**





## Coaches and Staff

### Jamie Pinkerton

Head Softball Coach  
Third Season



Jamie Pinkerton enters his third season as the head softball coach at the University of Arkansas.

After two seasons at the helm, Pinkerton looks to keep building traditions.

"What we're looking for is to continue the progress that we've made our first two years," said Pinkerton.

The Lady Razorbacks have made progress both on and off the field in Pinkerton's years.

The Arkansas offense improved in Pinkerton's inaugural season as the Lady'Backs set a school record for home runs in a season with 19. The team batting average increased .048 points, and the team recorded its highest stolen base percentage in school history.

The Lady'Backs made history April 23, 2005,

with their first-ever run-rule of a Southeastern Conference opponent as Arkansas defeated Kentucky, 10-2, in six innings. Arkansas completed the three-game sweep with a 10-2 five-inning win on April 24, 2005, to give the Lady'Backs their first SEC sweep in three years.

The 2005 season also brought Arkansas its first all-SEC team selection since 2001 as Rachel LeMaster was voted to the second team.

In 2006, Arkansas recorded the fewest errors in school history. The Lady'Backs improved their win-loss record and lowered their ERA by 0.44.

The team had key upsets throughout the season defeating five top-25 teams, including No. 24 Iowa, No. 12 Georgia, No. 22 Mississippi State, No. 18 Auburn and No. 11

LSU twice. After a three-year absence from the SEC Tournament, the Lady Razorbacks made an appearance as the No. 7 seed.

In the classroom, Arkansas earned academic honors from the National Fastpitch Coaches Association (NFCA) All-Academic Team. Arkansas recorded a 3.27 team grade point

When Pinkerton accepted the head coaching position with Arkansas, he returned to his roots. Pinkerton is a Fort Smith, Ark., native, who was the Tulsa Golden Hurricane head coach from 2001-04.

In his four years at Tulsa, Pinkerton was a two-time Western Athletic Conference Coach of the

#### COACHING HIGHLIGHTS

2004 Western Athletic Coach of the Year  
2002 Western Athletic Coach of the Year

#### ON THE FIELD

- 1 All-SEC Second Team selection
- 6 All-WAC First Team selections
- 7 All-WAC Second Team selections
- 1 All-Midwest Region First Team selection
- 4 All-Midwest Region Second Team selections
- 1 NFCA South All-Region First Team selection

#### IN THE CLASSROOM

- 1 CoSIDA Academic All-American
- 4 CoSIDA All-Academic District VI selections
- 27 NFCA Academic All-Americans
- 23 SEC Academic Honor Roll selections
- 21 WAC All-Academic selections

average in the 2006 spring semester, which ranked fourth in the conference and 30th by the NFCA. The Lady'Backs improved their team GPA and ranking from that in 2005, when the squad posted a 3.166 GPA and ranked 40th.

Pinkerton said he was pleased that his team achieved success in the classroom and hopes to continue the Lady'Back tradition with the bats and books.

"Since I arrived here, it has been a focal point of our staff to make improvements in our team GPA," he said. "We are really proud of that and look forward to maintaining that excellence."

Year at the school where he began his collegiate career as an assistant coach.

"I feel like I left home, but I'm coming home," he said. "I grew up as a Razorback fan, and it's special to be head coach at the University."

In addition to returning home, the challenge of the SEC was a major attraction for Pinkerton.

"It's the chance to coach in one of the top softball conferences in the nation," he said. "I'm looking forward to getting the program going and keeping it in the right direction, and to being in the NCAA's."

In his four years at Tulsa, Pinkerton turned the Hurricane into a winning



program, including three straight 30-win seasons with two 40-win seasons. In 2004, Pinkerton guided Tulsa to a 45-18 finish and a WAC runner-up finish along with his second conference coach of the year award.

That same year, Pinkerton's squad posted its highest batting average of .281 with 79 doubles, 41 home runs and 151 walks. Defensively, the pitching staff tied its lowest ERA since 2002 with 1.35 ERA, giving up only 109 runs, 62 walks and striking out 316 batters.



The only coach in Tulsa history to post an overall winning record, Pinkerton finished with 140 wins and 105 losses and holds the program's record for the most wins in school history. Pinkerton also guided the Golden Hurricane to its first-ever national ranking at No. 25 in the USA TODAY/NFCA Poll in 2004.

At Tulsa, Pinkerton coached one College Sports Information Directors of America Academic All-American, four CoSIDA All-Academic District VI selections, 27 NFCA Academic All-Americans

and 21 WAC All-Academic selections.

In his second season at Tulsa, Pinkerton made school history when he directed the 2002 team to its first winning season finishing 48-16. The 48-win season followed a 13-42 finish in Pinkerton's inaugural season. The 35-game improvement marked the second-best softball turnaround in NCAA history.

The 2002 squad also broke 62 school records. The Golden Hurricane transformation gave Pinkerton his first WAC Coach of the Year honor.

Pinkerton's crews became spoilers, defeating national contenders like Fresno State and Oklahoma.

His teams not only excelled on the field, but also in the classroom. His teams were among the nation's best in academics, with consistent grade point averages over 3.0.

Prior to becoming head coach at Tulsa, Pinkerton was an assistant coach at the University of Virginia from 1998-2000. While with the Cavaliers, Pinkerton's teams posted two runner-up finishes to Florida State in the Atlan-

tic Coast Conference Tournament in 1999 and 2000.

Pinkerton's other coaching stints included graduate assistant coach at the University of Louisiana-Monroe in 1997-98, where he completed hours towards a master's degree.

In his first stay at the University of Tulsa, Pinkerton was an assistant coach in 1994-97 when the Hurricane won a total of 51 games. Pinkerton helped lead the Claremore-Sequoyah High School team to the 1994 state Class AA runner-up finish. As head coach of the Oklahoma Mustangs (ASA) in 1988-1994, Pinkerton coordinated recruiting, coaching, fundraising and traveling.

Pinkerton was born in Fort Smith, Ark., and grew up in Broken Arrow, Okla.

He graduated from Tulsa in 1997 with a bachelor's degree in history and a minor in secondary education. Pinkerton and his wife, Dori, have two children, a daughter, Sarah, and a son, Dane. The Pinkertons reside in Fayetteville.

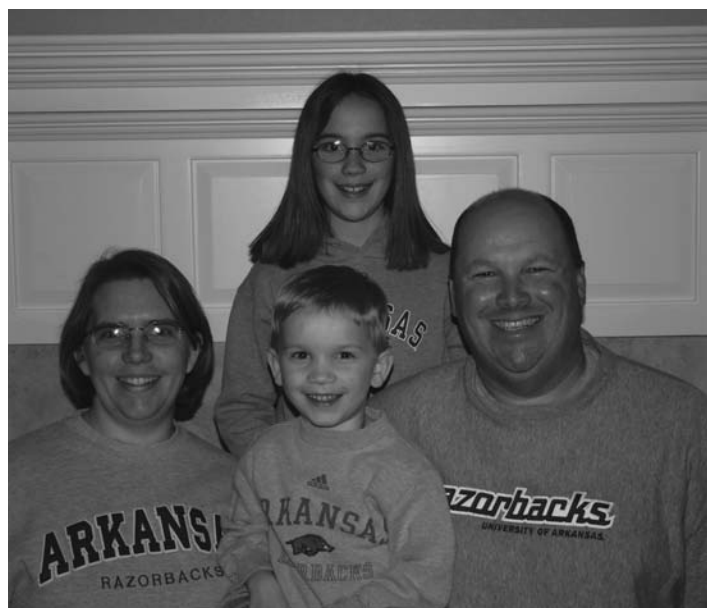



## Coaches and Staff

### Tiffany Redding

Assistant Coach  
Third Season



Beginning her third season as a Lady Razorbacks assistant coach, Tiffany Redding continues her hard work on and off the field.

As the recruitment coordinator, Redding spearheaded the campaign that garnered the LadyBacks 10 newcomers to the 2006 squad and eight newcomers in 2007. In the staff's third recruiting class, Redding assisted with the signing of eight high school seniors in November 2006.

On the field, Redding is the first base coach while working with the infielders. In addition to the recruiting efforts, she directs the team's camps and clinics. Redding managed the staff's first summer camp and winter clinic in which over 200 players participated.

Prior to Arkansas, Redding was an assistant with Pinkerton from 2002-04 at Tulsa, where she was also a four-year letterwinner at shortstop from 1997-2000.



Redding graduated in 2000 with a bachelor's degree in psychology and a minor in sociology. While at Tulsa, Redding ranked as TU's all-time leader in walks, assists, chances, runs, hits and at-bats. In 1998 and 1999, she was named Tulsa's defensive player of the year. Redding is one of four players in Tulsa history to have more than 100 putouts and 100 assists in two consecutive seasons.

Redding's academic standing was also recognized as she was named to the National Fastpitch Coaches Association Academic All-American Team in 1999 and the Western Athletic Conference All-

Academic team in 1999 and 2000.

After graduating from Tulsa, Redding was a graduate assistant at the University of Virginia, where she earned her master's degree in kinesiology with an emphasis in sports psychology. At Virginia, Redding coached the Cavaliers' defense that finished 52-17 and set the school record for most wins in a season in 2001. During the 2002 season, Redding was the mental training coach for the team.

An Oklahoma native, Redding graduated with honors from Charles Page High School in Sand Springs, Okla. She is a member of the NFCA.



## Aly Sartini

Assistant Coach  
Third Season



In her third season as a Lady Razorback assistant coach, former infielder

Aly Sartini remains a vital component to the Arkansas team. Sartini has many different roles in the program including overseeing pitching, outfielders, scouting, academics and assisting with administrative responsibilities.



During the past two years, Sartini was in charge of the pitching staff, including Katy Henry, who in 2005 and 2006 led the team in strikeouts and innings pitched. Sartini saw Henry enter the Arkansas record book with a 15-strikeout performance against Louisiana-Monroe on Feb. 26, 2005, a mark that tied for second-most strikeouts in a game. With Sartini's guidance, Henry also fanned 219 batters

last season, which is the second most strikeouts in an individual season.

Before returning to Arkansas, Sartini was an assistant coach at Birmingham-Southern College in Birmingham, Ala., for three seasons.

At BSC, Sartini served as first base coach and worked with pitchers,

catchers and slappers. In addition to her coaching duties, Sartini was academic coordinator, travel planner, camp director and manager of the Diamond Backers booster club for the BSC softball team.

In her four seasons as a Lady'Back, Sartini helped lead Arkansas to three Southeastern Conference tournament appearances and a NCAA Regional berth.

A member of the in-

augural Lady'Back softball team, Sartini was named to the SEC All-Tournament team in 1999. She played second, shortstop and third for the Lady'Backs, and is third on the all-time list for assists.

Sartini holds the record for most assists in an individual game and still ranks at the top of the record book for most walks and most sacrifice flies in a career, and for most RBIs, doubles, walks and at-bats in an individual game.

The Galt, Calif., native's coaching résumé also includes two seasons as an Arkansas student assistant where she was director of summer camps, infield and hitting instructor and academic coordinator for the Lady'Backs. Sartini also worked with the

## Coaches and Staff

California Grapettes Fast Pitch Organization and numerous summer softball clinics and camps.

In 2002, Sartini graduated with a bachelor's degree in agriculture, food



and life science with an emphasis in education, communication and technology. She is a member of the National Fastpitch Coaches Association.



*Photo Courtesy of Bedford Camera and Video at Red Tie*



## Coaches and Staff

### Shana Easley

Graduate Assistant Coach  
First Season

Shana Easley enters her first season as a graduate assistant softball coach at the University of Arkansas.

Easley is a 2006 graduate of the University with a bachelor's degree in marketing.

A mainstay behind the plate for the Lady Razorbacks, Easley started 213 games in four years. She made only 21 errors in her career, putting her third on the all-time list with a .985 fielding percentage.



Easley holds the Arkansas record for most putouts in an individual game.

At the plate, Easley finished second on the team in RBIs in both 2005 and 2006. During her senior season, she finished first on the team in homeruns and total bases and second in doubles. Easley also ranks at the top of the record book for most home runs in an individual season and in a career.

After graduating, Easley signed with the Arizona Heat of the National Pro Fastpitch League earning a .250 batting average with 52 at bats her first season.

A Loveland, Colo., native, she is the daughter of John and Valerie Easley and is pursuing her master's degree in sports management at Arkansas.



### Kelsey Legore

Athletic Trainer

Kelsey Legore joined the University of Arkansas staff as a graduate assistant athletic trainer the fall of 2005, and primarily works with the Lady Razorback softball team.

Legore earned her bachelor's degree in athletic training in May 2005 from the University of North Dakota.

While at North Dakota, Legore was an athletic trainer with several teams including softball, women's basketball, football, women's ice hockey and indoor and outdoor track and field.

In addition to her duties with the Sioux, Legore had responsibilities at the UND Center for Sports Medicine Physical Therapy Clinic assisting PTs with patient rehabilitation and post-surgical injury treatment.

A Burnsville, Minn., native, Legore is the daughter of Judy and the late Chuck Legore. She has a younger brother, Andrew.

Legore is pursuing her master's degree in community health at Arkansas.



### Pat Kies

Student Manager  
First Season

Pat Kies enters his first season with the Lady Razorback softball team as the student manager.

Kies brings with him five years of coaching experience in summer ASA softball where he has coached 16A through 18 Gold.

A Kansas City, Mo., native, Kies is the son of Dennis and Barbara Kies. He is the youngest of three and is majoring in recreational sciences with an emphasis in community sports.



### Kelly Dale

Academic Counselor

Kelly Dale joins the University of Arkansas as a graduate assistant in the Academic Center in the fall of 2006 and works with volleyball, gymnastics and softball.

A 2006 Arkansas graduate with a bachelor of arts in communication, Dale has worked as a medical research assistant and has been a day camp worker with the YMCA prior to joining the Lady Razorbacks.

In addition, Dale has studied in Greece, was the

recruitment counselor for Gamma Chi, served as vice president of the Order of Omega and was a Razorback Diamond Doll.

A native of Jonesboro, Ark., Dale is the youngest of three children to Ronnie Dale and Sharman Bell. She has two older brothers, Dusty and Hunter. Dale is pursuing her master's degree in higher education administration at Arkansas.



## #32 Rachel LeMaster

5-8 • SR • OF  
Derby, KS  
Derby



**AS A JUNIOR (2006):** Rachel LeMaster returns as a leading offensive threat for the Lady Razorbacks. In her third season, LeMaster was first on the team with 19 stolen bases and third in runs scored, hits and batting average. In the Arkansas record book she is second in career stolen bases with 53. LeMaster had a seven-game hitting streak mid-season and 13 multiple-hit games. She started 59 games primarily in right field and leads the 2007 team as its only senior.

LeMaster utilized her speed not only to get on base but to also advance around the base paths. LeMaster recorded a team-high 27 stolen bases in the 2005. LeMaster's batting average and stolen bases totals ranked second on the school record list for an individual season. With her solid performance, LeMaster was voted to the all-SEC second team. She is only the sixth player in school history to earn conference honors.

**AS A FRESHMAN (2004):** LeMaster led the team on

offense with a .298 batting average as a rookie. She garnered a team-high 45 hits with two doubles. LeMaster put together a seven-game hitting streak with 10 multi-hit games for the Lady Razorbacks. She started 54 games at second base, shortstop, outfield and the designated player position. In an

8-4 win over Mississippi Valley State, LeMaster had a season-high three hits with two runs and a RBI. She had two hits and scored the run to beat SEC opponent Ole Miss, 1-0, in Oxford.

### AT DERBY:

LeMaster joined the Lady'Backs from Derby High School in Derby, Kan. LeMaster and the Panthers were two-time state qualifiers and won three regional crowns. She earned four all-league honors as the Panthers' starting shortstop. As a senior team captain, she hit .429 with a .660 slugging percentage. LeMaster hit .427 as a junior with a pair of home runs and 13 RBI in 22 games. A member of the Wichita Katz Gold since 1994, she was part of five USSSA and ASA championships while hitting .381 with a .476 slugging percentage.

### PERSONAL:

Born April 13, 1985, Rachel Joy LeMaster is the daughter of Gregg and Heather LeMaster of Derby, Kan. LeMaster has a younger brother, Grant, and is majoring in nursing.



**AS A SOPHOMORE (2005):** LeMaster led the Arkansas offense for the second consecutive year with a .363 batting average and 73 hits. As a slap hitter,

### LEMASTER'S CAREER STATISTICS

Year	Avg	GP-GS	AB	R	H	2B	3B	HR	RBI	BB	SO	SB-ATT
2004	.298	58-54	151	13	45	2	0	0	6	8	42	7-13
2005	.363	62-62	201	30	73	2	3	0	12	12	38	27-31
2006	.258	59-59	178	17	46	0	0	0	6	12	26	19-26
<b>TOTAL</b>	<b>.309</b>	<b>179-175</b>	<b>530</b>	<b>60</b>	<b>164</b>	<b>4</b>	<b>3</b>	<b>0</b>	<b>24</b>	<b>32</b>	<b>106</b>	<b>53-70</b>



# The Lady Razorbacks

## #7 Samantha Buckner

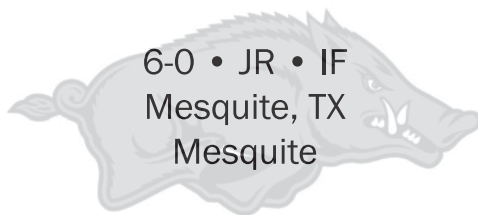

## #42 Katy Henry

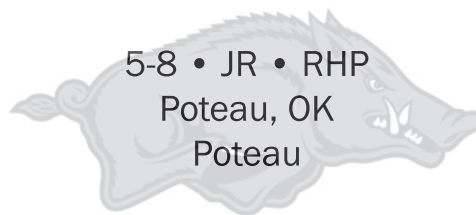

**AS A SOPHOMORE (2006):** In her second season, Samantha Buckner played 32 games, mainly at first base. She had a multiple-hit game with a 2-for-3 performance against Iowa Feb. 11. She was 1-for-1 against North Carolina with a double. Buckner was walked just seven times last season, three of which came against Georgia in the first game of the year.

**AS A FRESHMAN (2005):** Buckner started 53 games for the Lady Razorbacks as a first baseman. At the plate, Buckner recorded 33 hits with 14 RBIs in her first season at Arkansas. Buckner's best performances of the season came against Louisiana-Monroe, Feb. 27, as she finished

with three RBIs, and three hits against Missouri State, April 13. In the second tournament of the season, Buckner hit her first career home run against New Mexico State.

### AT MESQUITE:

Buckner joined the Lady'Backs as a catcher and first baseman after a decorated career with the Skeeters. She was a three-time all-district selection. As a junior, Buckner helped lead Mesquite to a regional quarterfinal championship. With the Texas Elite team, Buckner won the USSSA and NSA World Series Championships as a freshman and sophomore. In 2001, she played for the United States team that won the gold medal in the Junior Olympics in Reggio Emilia, Italy. Buckner also played basketball, golf and volleyball for the Skeeters.

### PERSONAL:

Born July 2, 1986, Samantha Michelle Buckner is the daughter of Robert and Lovell Buckner of Mesquite, Texas. She has an older sister, Amanda. Buckner is majoring in

**AS A SOPHOMORE (2006):** Katy Henry was the go-to pitcher her second season as a Lady Razorback. She led the team in every pitching category and wrote her name all over the school pitching records. Henry recorded 15 wins, doubling her wins from the 2005 season. In 218.1 innings pitched, she tallied 219 strikeouts, putting her second in the record books for most strikeouts in an individual season. Henry is now fourth on the career strikeout list with 343. She is second in most saves in an individual season with 4. Last season, she started 29 games, pitching 18 complete games. Henry dropped her ERA more than a point from 3.74 in 2005 to 2.44 in 2006.

### AS A FRESHMAN (2005):

In her first season as a Lady Razorback, Henry made quite an impact in the circle. She led the team in most pitching categories including 124 strikeouts and seven wins. Against Louisiana-Monroe, Feb. 26, Henry recorded 15 strikeouts, a mark that ranks second in the school record books. She started 24 games with 11 complete games. In nearly 150 innings, Henry held teams such as No. 16 Florida and No. 13 Georgia to two and one-run games, respectively. Of the 13 one-run games that the Lady'Backs

lost in 2005, Henry took five of the losses.

### AT POTEAU:

Henry joined the Lady'Backs as a right-handed pitcher after a successful campaign with the Poteau High School Pirates. She finished her career with 100 wins and 1,185 strikeouts. As a senior, Henry had a 35-4 record, a 0.36 ERA and 382 strikeouts. Henry broke six school records in her career, including strikeouts, ERA and career wins. She led the Pirates to a district championship her senior season.

### PERSONAL:

Born Oct. 28, 1985, Katy Ann Henry is the daughter of Barry and the late Terri Henry. Her father competed in track and field at Eastern Oklahoma State College. Henry is majoring in English.



### BUCKNER'S CAREER STATISTICS

Year	Avg	GP-GS	AB	R	H	2B	3B	HR	RBI	BB	SO	SB-ATT
2005	.221	60-53	149	11	33	7	0	2	14	9	38	1-1
2006	.110	32-27	73	2	8	2	0	0	2	7	25	0-0
<b>TOTAL</b>	<b>.185</b>	<b>92-80</b>	<b>222</b>	<b>13</b>	<b>41</b>	<b>9</b>	<b>0</b>	<b>2</b>	<b>16</b>	<b>16</b>	<b>63</b>	<b>1-1</b>

### HENRY'S CAREER STATISTICS

Year	ERA	W-L	App-GS	CG	SHO	SV	IP	H	R	ER	BB	SO
2005	4.81	7-17	40-24	11	0	1	149.2	169	94	80	38	124
2006	3.13	15-17	43-29	18	5	4	218.1	198	94	76	44	219
<b>TOTAL</b>	<b>3.82</b>	<b>22-34</b>	<b>83-53</b>	<b>29</b>	<b>5</b>	<b>5</b>	<b>368.0</b>	<b>367</b>	<b>188</b>	<b>156</b>	<b>82</b>	<b>343</b>

# #15 Dayna Huckabee

5-11 • JR • IF  
Texarkana, AR  
Arkansas



# #1 Brandy Baze

5-8 • SO • IF  
Stillwater, OK  
Stillwater



**AS A SOPHOMORE (2006):** Dayna Huckabee was a big part of the Lady'Back success as she led the team offensively in doubles (10), triples (3), RBIs (25), and slugging percentage (.415). She tallied 33 hits in 56 games. Huckabee split her time defensively between third base and shortstop. She had a four-game hitting streak and several three-game hitting streaks. She also recorded eight multiple-hit games and six multiple-RBI games. Against North Dakota State Feb. 25, Huckabee was 2-for-2, hitting two doubles and adding two RBIs. She went 2-for-3 versus Northwestern State with a triple and three RBIs.

**AS A FRESHMAN (2005):** Huckabee started 58 games for the Lady Razorbacks, mostly at shortstop. Offensively, Huckabee tallied 32 hits and 17 RBIs while she recorded the second-

highest number of doubles with eight. Against Centenary, March 23, Huckabee became only the second Lady'Back in school history to hit two home runs in a single game. Huckabee had a three-hit game against Kansas, April 26, and a three-RBI performance versus Kentucky, April 23.

## AT ARKANSAS:

After being named the 2004 Gatorade Arkansas High School Softball Player of the Year, Huckabee joined the Lady'Backs as a utility player. As a senior, Huckabee was named to the all-state team after leading the Lady Razorbacks to the state semifinals. In her junior season, Huckabee led her team to the Class 5A Arkansas State Championship and threw a perfect game in the opening round. Huckabee was also a two-time all-state volleyball selection and basketball letterwinner.

## PERSONAL:

Born November 23, 1985, Dayna Michelle Huckabee is the daughter of Jerry and Vicki Huckabee of Texarkana, Ark. She has an older brother, Matthew. Huckabee's father, Jerry, played baseball at Carl Albert Junior College and Southeastern Oklahoma State University. Huckabee is majoring in kinesiology.

**AS A FRESHMAN (2006):** Brandy Baze held the second highest batting average of the freshman class with a .182. Against Oklahoma State March 29, Baze was perfect up to bat. She played in 22 games and started seven.

## AT STILLWATER:

At Stillwater High School, Baze led the Pioneers to two state semifinal appearances. As a senior, Baze was an all-district selection despite an arm injury.

While a member of the Oklahoma City Jitterbugs, Baze led the club team to a seventh-place finish at nationals.

## PERSONAL:

Born Aug. 12, 1987, Brandy Michelle Baze is the daughter of Kurt and Donita Baze of Stillwater, Okla. Both of her parents were former Central Oklahoma athletes. Baze has a younger sister, Kirsty, and is majoring in kinesiology.



## HUCKABEE'S CAREER STATISTICS

Year	Avg	GP-GS	AB	R	H	2B	3B	HR	RBI	BB	SO	SB-ATT
2005	.211	60-58	152	16	32	8	1	3	17	12	55	2-2
2006	.224	56-56	147	13	33	10	3	4	25	5	53	3-3
<b>TOTAL</b>	<b>.217</b>	<b>116-114</b>	<b>299</b>	<b>29</b>	<b>65</b>	<b>18</b>	<b>4</b>	<b>7</b>	<b>42</b>	<b>17</b>	<b>108</b>	<b>5-5</b>

## BAZE'S CAREER STATISTICS

Year	Avg	GP-GS	AB	R	H	2B	3B	HR	RBI	BB	SO	SB-ATT
2006	.182	22-7	11	3	2	0	0	0	0	0	6	0-0
<b>TOTAL</b>	<b>.182</b>	<b>22-7</b>	<b>11</b>	<b>3</b>	<b>2</b>	<b>0</b>	<b>0</b>	<b>0</b>	<b>0</b>	<b>0</b>	<b>6</b>	<b>0-0</b>



## The Lady Razorbacks #22 Dara Clark

5-6 • SO • OF  
Farmington, AR  
University of the Ozarks



**PRIOR TO ARKANSAS:** Dara Clark comes to Arkansas from the University of the Ozarks where she was honored as hitter of the week and earned all-conference honors. In high school she was a member of the Farmington High School state championship team her senior year. The Cardinals were the state runners-up the three previous seasons.

Clark earned all-state honors two years and was the newcomer of the year as a sophomore.

### PERSONAL:

Born November 11, 1986, Dara Michelle Clark is the daughter of Edward and Sheryl Clark of Farmington, Ark. She has an older brother, Eddy. Clark is majoring in business management.

## #12 Whitney Cloer

5-8 • SO • C  
Edmond, OK  
Bishop McGuinness



**AS A FRESHMAN (2006):** Whitney Cloer contributed as catcher her first year. She started 42 games, drove in 13 runs, and collected six extra-base hits. In multiple games Cloer was 2-for-3 with a run scored. Against Centenary Feb. 17, she launched her first home run, a three-run shot. Cloer had three home runs on the year.

### AT BISHOP MCGUINNESS:

Cloer joined the Lady Razorbacks as an Oklahoma all-state catcher. She was a Little All-City selection

as a senior. Her sophomore season, Cloer led the Fighting Irish to their first state tournament appearance in school history. She was a member of the Oklahoma Jitterbugs club team and was a Jim Thorpe Oklahoman Scholar Athlete recipient.

### PERSONAL:

Born June 21, 1987, Whitney Cloer is the daughter of Ray Cloer and Sandy Nedbalek of Edmond, Okla. Cloer has an older brother, Ryan. She is majoring in kinesiology.



### CLOER'S CAREER STATISTICS

Year	Avg	GP-GS	AB	R	H	2B	3B	HR	RBI	BB	SO	SB-ATT
2006	.145	50-42	110	9	16	2	1	3	13	13	23	2-2
<b>TOTAL</b>	<b>.145</b>	<b>50-42</b>	<b>110</b>	<b>9</b>	<b>16</b>	<b>2</b>	<b>1</b>	<b>3</b>	<b>13</b>	<b>13</b>	<b>23</b>	<b>2-2</b>

## #51 Brandy Foust

5-6 • SO • OF  
Choctaw, OK  
Del City



## #4 Hillary Freeman

5-4 • SO • OF  
Olathe, KS  
Blue Valley



**AS A FRESHMAN (2006):**  
In her first season as a Lady Razorback, Brandy Foust played in 15 games, mainly as a pinch runner. She scored seven runs. Look for Foust to add depth to the outfield this season.

### AT DEL CITY:

Foust earned all-state honors as a senior before joining the Lady Razorbacks as an outfielder. She recorded a .402 batting average in her final season with the Del City Eagles. In 2004, Foust led the Oklahoma

Jammers club team to a seventh-place finish at the ASA 16-and-under National Tournament. As a junior, Foust guided the Eagles to the Mid-State Conference title.

### PERSONAL:

Born May 11, 1987, Brandy Rhea Foust is the daughter of Steve and Kathy Foust of Choctaw, Okla. She has two brothers, Cody and Rhino, and a sister, Casie. Her brother Cody is a wrestler at the University of Nebraska. Foust is majoring in pre-med biology.

**AS A FRESHMAN (2006):**  
Hillary Freeman played in 32 games, primarily as a pinch runner, in her first season with the Lady Razorbacks. Freeman scored six runs and stole three bases.

### AT BLUE VALLEY:

Freeman was named to the Eastern Kansas League honorable mention team as a senior and a sophomore before joining the Lady Razorbacks as an outfielder. She was also a team captain for the Blue Valley Tigers her final sea-

son. In 2005, Freeman was a member of the Kansas City Lasers club team that qualified for the USSSA 18-and-under World Series Championship. Freeman and the Tigers were two-time regional runners-up.

### PERSONAL:

Born Jan. 30, 1987, Hillary Anne Freeman is the daughter of Drew and Diane Freeman of Olathe, Kan. She has two brothers, Seth and Alex. Freeman is majoring in communications.



### FOUST'S CAREER STATISTICS

Year	Avg	GP-GS	AB	R	H	2B	3B	HR	RBI	BB	SO	SB-ATT
2006	.000	15-0	2	7	0	0	0	0	0	0	1	0-0
<b>TOTAL</b>	<b>.000</b>	<b>15-0</b>	<b>2</b>	<b>7</b>	<b>0</b>	<b>0</b>	<b>0</b>	<b>0</b>	<b>0</b>	<b>0</b>	<b>1</b>	<b>0-0</b>

### FREEMAN'S CAREER STATISTICS

Year	Avg	GP-GS	AB	R	H	2B	3B	HR	RBI	BB	SO	SB-ATT
2006	.000	32-2	1	6	0	0	0	0	0	0	1	3-4
<b>TOTAL</b>	<b>.000</b>	<b>32-2</b>	<b>1</b>	<b>6</b>	<b>0</b>	<b>0</b>	<b>0</b>	<b>0</b>	<b>0</b>	<b>0</b>	<b>1</b>	<b>3-4</b>



## The Lady Razorbacks

### #20 Kayla Johnson

5-6 • SO • IF  
Bartlesville, OK  
Bartlesville



**AS A FRESHMAN (2006):** In her first year at Arkansas, Kayla Johnson started 56 games in the middle of the infield. She led the team with 18 walks and ranked third in RBIs with 15. Johnson recorded four multiple-hit and four multiple-RBI games. Against North Carolina, Feb. 12, Florida, March 25, and Tennessee, April 2, Johnson was 2-for-3 at the plate. In the win over No. 11 LSU April 26, Johnson recorded her first home run. She led the freshmen with 27 hits.

**AT BARTLESVILLE:** As an Oklahoma all-state infielder, Johnson guided the Bartlesville Bruins to

back-to-back Class 6A state tournament appearances as a junior and a senior. Johnson recorded a .557 batting average her final season. In 2004, Johnson earned most valuable honors at the AFA National Tournament as a member of the Tulsa Eagles club team. In her junior season, Johnson and the Eagles won the 18-and-under AFA National Championship.

**PERSONAL:** Born Jan. 10, 1987, Kayla Marie Johnson is the daughter of Brad and Ginger Johnson of Bartlesville, Okla. She has a younger brother, Clint. Johnson is majoring in psychology.



#### JOHNSON'S CAREER STATISTICS

Year	Avg	GP-GS	AB	R	H	2B	3B	HR	RBI	BB	SO	SB-ATT
2006	.175	58-56	154	15	27	3	0	1	15	18	35	0-0
<b>TOTAL</b>	<b>.175</b>	<b>58-56</b>	<b>154</b>	<b>15</b>	<b>27</b>	<b>3</b>	<b>0</b>	<b>1</b>	<b>15</b>	<b>18</b>	<b>35</b>	<b>0-0</b>

## #2 Jocelyne Moncrief

5-6 • SO • OF  
Goodlettsville, TN  
Goodpasture Christian



**AS A FRESHMAN (2006):** Jocelyne Moncrief started 49 games, primarily in left field, for the Lady Razorbacks. Against Jacksonville State March 3, Moncrief was 2-for-3 with a run scored. Moncrief also had a multiple-hit game with a 2-for-4 performance versus Missouri-Kansas City, Feb. 26.

**AT GOODPASTURE CHRISTIAN:** Two-time Class A state champion, Moncrief joined the Lady Razorbacks as an outfielder after a successful career with the Goodpasture Christian

Cougars. As a sophomore, Moncrief hit over .600 in the state tournament. Moncrief was also a member of the Nashville Night-hawks club team that was a five-time ASA national qualifier.

**PERSONAL:** Born May 29, 1987, Jocelyne Ann Moncrief is the daughter of Tom and Holly Moncrief of Goodlettsville, Tenn. She has an older brother, Thomas, and her father played baseball at Middle Tennessee State University. Moncrief is majoring in communications.



#### MONCRIEF'S CAREER STATISTICS

Year	Avg	GP-GS	AB	R	H	2B	3B	HR	RBI	BB	SO	SB-ATT
2006	.160	54-49	119	7	19	0	0	0	3	3	14	3-3
<b>TOTAL</b>	<b>.160</b>	<b>54-49</b>	<b>119</b>	<b>7</b>	<b>19</b>	<b>0</b>	<b>0</b>	<b>0</b>	<b>3</b>	<b>3</b>	<b>14</b>	<b>3-3</b>



## The Lady Razorbacks

### #23 Sandra Smith

5-7 • SO • IF  
Tulsa, OK  
Catoosa



### #19 Jessica Bachkora

5-8 • FR • OF  
Overland Park, KS  
Notre Dame de Sion



#### AS A FRESHMAN (2006):

In her first season as a Lady Razorback, Sandra Smith was the leading freshman with a .206 batting average. In the Mississippi State series, Smith recorded four multiple-hit games including a pair of hits in two games. She had a six-game hitting streak, which ranked third on the team. Smith started 36 games mostly at third base. In two games against Mississippi State, Smith was 2-for-3 with an RBI. In the final game of the Kentucky series, April 15, Smith went 2-for-2 with a double. Smith followed with a 2-for-3 performance at the plate in the first game of the Louisiana-Monroe doubleheader, April 19. Smith recorded her first collegiate home run versus Auburn with a two-run blast.

#### AT CATOOSA:

In her senior season, Smith was an all-state selection before joining the Lady Razorbacks. She led the Catoosa Indians to a district and conference championship as a senior. Smith has the Catoosa school records for career batting average with .344 and home runs with six. She played with the Oklahoma Illusion and Oklahoma Elite club teams. In 2001, Smith paced the Elite to fifth place at the AFA Nationals.

#### PERSONAL:

Born June 28, 1987, Sandra Michelle Smith is the daughter of Roger Smith and Sebrina Lee of Tulsa, Okla. She has three younger brothers, Michael, Trenton and Brian. Smith is majoring in kinesiology.

#### AT NOTRE DAME DE SION:

Jessica Bachkora, a two-time offensive player of the year, also got it done on the defensive end, boasting a 100% fielding average her senior year. She was an all-state selection her final season for the Notre Dame de Sion Storm and held the city's highest batting average as a junior. Bachkora holds a .426 career batting average with seven home runs.

#### PERSONAL:

Born February 29, 1988, Jessica Louise Bachkora is the daughter of Charlie and Patty Bachkora of Overland Park, Kan. She has an older sister, Alycia, and an older brother, Christopher. Bachkora's father played baseball at Fort Hayes State University, her brother played at St. Louis University and her sister plays softball at Bradley University. Bachkora is undecided in her major.



#### SMITH'S CAREER STATISTICS

Year	Avg	GP-GS	AB	R	H	2B	3B	HR	RBI	BB	SO	SB-ATT
2006	.206	42-36	102	4	21	4	0	1	7	16	32	0-0
<b>TOTAL</b>	<b>.206</b>	<b>42-36</b>	<b>102</b>	<b>4</b>	<b>21</b>	<b>4</b>	<b>0</b>	<b>1</b>	<b>7</b>	<b>16</b>	<b>32</b>	<b>0-0</b>





## The Lady Razorbacks

### #27 Hannah Cicioni

5-11 • FR • UT  
Rogers, AR  
Rogers



#### AT ROGERS:

A Rogers, Ark., native, Hannah Cicioni earned all-state honors both her junior and senior years. She was a two-time MVP for the Mounties and was the school's first-ever Division I softball signee. Cicioni was selected as an all-star her junior year and held the highest batting average on her team. As a senior, Cicioni had a

.388 batting average and a .483 on-base percentage.

#### PERSONAL:

Born January 11, 1988, Hannah Leigh Cicioni is the daughter of Roy Knapp and Pamela Cicioni of Rogers, Ark. She is majoring kinesiology.



## #11 Miranda Dixon

6-0 • FR • RHP/IF  
Edmond, OK  
Edmond North



#### AT EDMOND NORTH:

Miranda Dixon joins the Lady Razorbacks after a colorful high school career. She was the Oklahoma Player of the Year as a junior, a two-time conference most valuable player and an all-state selection her senior year. Dixon holds several records as a Husky including most strikeouts in a season (326), most wins (55), lowest career ERA (0.64), most strikeouts in a single game (18), most career home

runs (7), highest career batting average (.417) and most RBIs (90). She guided her team to two fifth-place finishes at state and one state championship.

#### PERSONAL:

Born December 10, 1987, Miranda Brooke Dixon is the daughter of Thomas and Linda Dixon of Edmond, Okla. She is the oldest of six with siblings Leslie, Jordan, Joel, Lance and Andrew. Dixon is majoring in health science.



## #33 Teighynne Hulsey

5-8 • FR • LHP/OF  
Edmond, OK  
Edmond Memorial



**PRIOR TO ARKANSAS:**  
At Edmond Memorial High School, Teighynne Hulsey earned all-conference, all-city, all-region, and all-state honors. As a senior, she had a 0.76 ERA and a .375 batting average. Hulsey is in her school's record books for most doubles, lowest ERA, fewest hits allowed and fewest walks allowed. Before attending Edmond Memorial, Hulsey played

for Edmond Santa Fe High School where she earned the best defense, best offense and MVP awards her freshman and sophomore years.

### PERSONAL:

Born October 14, 1988, Teighynne Rose Hulsey is the daughter of Kim Hulsey of Edmond, Okla. She has three sisters, Caitlynne, Maesynne and Bevynne. Hulsey is majoring in biology.



## The Lady Razorbacks

## #14 Jess Reed

5-8 • FR • C/OF  
Fayetteville, AR  
Fayetteville



### AT FAYETTEVILLE:

Prior to Arkansas, Jess Reed led the Fayetteville Lady Bulldogs to three conference championships, two state semifinal appearances and one state championship. Fayetteville was 33-3 her senior year, which was its best record in school history. Reed was a three-time all-state selection boasting a .452 batting average, 106 RBIs and 18 home runs for her

career. She is the first Lady Bulldog to play Division I softball and holds the school record for most home runs in a single season with eight.

### PERSONAL:

Born March 25, 1988, Jessica Erin Reed is the daughter of Leon and Sandi Reed of Fayetteville, Ark. She has an older brother, Tommy. Reed is majoring in poultry science.





## The Lady Razorbacks

### #9 Brittany Robison

5-8 • FR • IF  
Owasso, OK  
Owasso

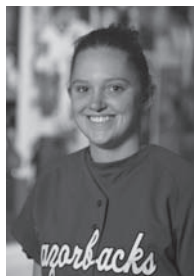

#### AT OWASSO:

An all-state shortstop, Brittany Robison guided the Rams to a state runner-up finish her senior year. She was voted best defensive player, best offensive player, all-conference twice and all-region. Robison's senior year she had a .474 batting average and a .707 slugging percentage, driving in 47 runs.

#### PERSONAL:

Born November 16, 1987, Brittany Patrice Robison is the daughter of Robert and Mariene Robison of Owasso, Okla. She has a younger sister, Jessica, and her father played baseball at the University of Oklahoma. Robison is majoring in kinesiology.

### #16 Jessica Waddle

5-10 • FR • C  
Chickasha, OK  
Chickasha



#### AT CHICKASHA:

Jessica Waddle joins the Lady Razorbacks from Chickasha High School where she earned all-state honors her senior year. She was a three-time all-conference player and earned the newcomer of the year award her freshman season. Waddle held a .367 career batting average with 101 RBIs and six home runs.

#### PERSONAL:

Born August 15, 1988, Jessica Anne Waddle is the daughter of Larry and Diana Waddle of Chickasha, Okla. She has a younger brother, Devin. Waddle is majoring in pre-dentistry.





**2006 SEASON  
REVIEW**



## 2006 Review

The University of Arkansas softball team faced a challenging schedule in 2006 competing against eight teams ranked in the top 25, including World Series teams Tennessee and Alabama. The Lady Razorbacks played 40 percent of their games against top-25 teams. Working through the demanding schedule, the Lady'Backs started to build traditions both on and off the field.

Last season Arkansas recorded the fewest errors in school history. The Lady'Backs also improved their win-loss record and lowered their ERA by 0.44.

The team had key upsets throughout the season defeating five top-25 teams, including No. 24 Iowa, No. 12 Georgia, No. 22 Mississippi State, No. 18 Auburn and No. 11 LSU twice.

After a three-year absence from the SEC Tournament, Arkansas softball made an appearance as the No. 7 seed.

"The team was closer to being a NCAA tournament team than people think," said head coach Jamie Pinkerton. "We had the key wins."

In the classroom, Arkansas earned academic honors ranked 30th from the National Fastpitch Coaches Association All-Academic Team. Arkansas recorded a 3.27 team grade point average in the 2006 spring semester, which ranked fourth in the conference.

Arkansas picked up its first win of the season against No. 24 Iowa in its opening tournament, The Diamond Fun and Sun Classic in Miami, Fla. After two days of games were cancelled in Shreve-

port, La., the following weekend at the Centenary College Classic, the Lady'Backs returned home for back-to-back home tournaments.

The Lady'Backs went on a nine-game win streak over the two weekends recording their longest win streak in school history.

Arkansas' first conference victory of the season came March 12 against the 12th-ranked Georgia Bulldogs. The Lady'Backs held Georgia scoreless, allowing only three hits. Blaire Perry picked up the win on the mound and scored the winning run on a sacrifice fly to left field from Dayna Huckabee.

The Lady Razorbacks earned a second upset and SEC win against No. 22 Mississippi State March 19. At Lady'Back Yard, the Bulldogs scored early with a two-run home run, but Arkansas rallied in the third inning for three runs to take the lead. The Lady'Backs added another run in the sixth behind a double from Sandra Smith and an RBI single from Perry to win the game, 4-2.

Against SEC teams Ole Miss and Florida State, Arkansas took two of three games from the Rebels and one game from the Gators. Arkansas's second win against Mississippi was its first run-rule of an SEC team in 2006.

Arkansas swept Missouri State and Louisiana-Monroe in April, and took two games and a series win over SEC opponent Kentucky.

The Lady'Backs finished their regular season with an 11-game home



*2006 Lady Razorback Softball Team*

stretch. A defeat of No. 18 Auburn came in the second game of the series April 22. Arkansas scored early with two runs in the first inning. Behind a complete game on the mound with seven strikeouts from Katy Henry, the Lady'Backs won 2-0, as the Tigers remained scoreless the entire game.

Arkansas also won its first-ever series against the 11th-ranked LSU Tigers April 26. The Tigers narrowly escaped a series sweep, edging Arkansas 4-3 in the second game of the series.

In game one, Rachel LeMaster scored on an RBI single from Perry in the first inning to give Arkansas the 1-0 lead. LSU tied the game at 1-1 in the fourth inning on three hits.

The Lady'Backs answered in the fifth inning to reclaim the lead, 2-1. In the sixth inning, Easley gave Arkansas a 3-1 advantage when she hit a lead-off home run. LSU responded in the top of the seventh inning to cut the lead to 3-2 when sophomore infielder Andrea Smith hit a solo home run.

In game two, Arkansas had a 3-0 lead after four innings, but with two outs in the fifth inning, LSU rallied for four runs taking the lead and the win, 4-3.

The final game of the series was scoreless until the fourth inning when LSU junior Leslie Klein hit a two-run home run to give the Tigers a 2-0 lead. The Lady'Backs tied the game, 2-2, on Kayla Johnson's two-run home run, which was her first career home run. The game remained tied until the ninth inning when Mindy O'Malley led off the inning with a walk. Then LeMaster and Johnson reached on a pair of errors to load the bases for Easley. O'Malley scored the winning run when the Tigers committed their third consecutive error.

Ending a three-year hiatus from the SEC Tournament, the Lady Razorbacks made an appearance as the No. 7 seed May 11. They lost 0-2 to No. 8 Georgia, marking the final appearance for Shana Easley, Mindy O'Malley and Blaire Perry. Arkansas ended the season seventh in the SEC.



## 2006 Final Statistics

Record: 26-35 Home: 17-17 Away: 6-12 Neutral: 3-6 Conference: 10-19

Player	AVG	GP-GS	AB	R	H	2B	3B	HR	RBI	TB	SLG%	BB	HBP	SO	GDP	OB%	SF	SH	SB-ATT	PO	A	E	FLD%
Blaire Perry	.301	58-57	166	18	50	5	1	0	12	57	.343	3	3	18	0	.326	0	8	12-21	77	56	3	.978
Mindy O'Malley	.272	60-59	180	27	49	8	2	0	14	61	.339	10	5	12	0	.327	1	7	8-11	82	7	2	.978
Rachel LeMaster	.258	59-59	178	17	46	0	0	0	6	46	.258	12	1	26	0	.309	0	11	19-26	37	3	1	.976
Shana Easley	.234	60-60	175	12	41	8	0	5	21	64	.366	14	2	60	0	.297	1	1	1-1	283	16	4	.987
Dayna Huckabee	.224	56-56	147	13	33	10	3	4	25	61	.415	5	2	53	0	.258	1	2	3-3	97	77	13	.930
Sandra Smith	.206	4236	102	4	21	4	0	1	7	28	.275	16	2	32	0	.322	1	2	0-0	87	40	5	.962
Meagan Harney	.196	34-12	46	2	9	4	0	0	3	13	.283	6	1	17	0	.296	1	1	0-0	6	0	0	1.000
Brandy Baze	.182	22-7	11	3	2	0	0	0	0	2	.182	0	0	6	0	.182	0	0	0-0	12	7	3	.864
Kayla Johnson	.175	58-56	154	15	27	3	0	1	15	33	.214	18	2	35	0	.270	0	11	0-0	76	74	19	.888
Jocelyne Moncrief	.160	54-49	119	7	19	0	0	0	3	19	.160	3	0	14	0	.180	0	4	3-3	74	3	2	.975
Whitney Cloer	.145	50-42	110	9	16	2	1	3	13	29	.264	13	2	23	0	.242	3	4	2-2	229	14	2	.992
Samantha Buckner	.110	32-27	73	2	8	2	0	0	2	10	.137	7	0	25	0	.188	0	1	0-0	119	8	2	.984
Carrie Egnor	.087	30-23	46	6	4	1	0	0	6	5	.109	15	0	17	0	.311	0	1	2-3	37	34	6	.922
Kallie Foglesong	.040	12-6	25	0	1	0	0	0	0	1	.040	2	1	7	0	.143	0	0	0-0	32	5	2	.949
Brandy Foust	.000	15-0	2	7	0	0	0	0	0	0	.000	0	0	1	0	.000	0	0	0-0	0	0	0	.000
Hillary Freeman	.000	32-2	1	6	0	0	0	0	0	0	.000	0	1	1	0	.500	0	0	3-4	1	0	0	1.000
Katy Henry	.000	2-2	0	0	0	0	0	0	0	0	.000	0	0	0	0	.000	0	0	0-0	7	39	7	.868
B.J. Southmayd	.000	1-0	0	0	0	0	0	0	0	0	.000	1	0	0	0	1.000	0	0	0-0	0	1	0	1.000
Kayce Odle	.000	9-9	0	0	0	0	0	0	0	0	.000	0	0	0	0	.000	0	0	0-0	0	9	0	1.000
Totals	.212	61-61	1535	148	326	47	7	14	127	429	.279	125	22	347	0	.280	8	53	53-74	1256	396	71	.959
Opponents	.249	61-61	1596	212	398	66	4	32	189	568	.356	142	31	375	0	.321	8	72	65-75	1252	541	69	.963

LOB - Team (355), Opp (393). DPs turned - Team (16), Opp (8). TPs turned - Team (0), Opp (1). IBB - Team (4), B. Perry 2, R. LeMaster 1, D. Huckabee 1, Opp (1). Picked off - S. Easley 1.

## Pitching Statistics

Player	ERA	W-L	APP	GS	CG	SHO	CBO	SV	IP	H	R	ER	BB	SO	2B	3B	HR	AB	B/Avg	WP	HBP	BK	SFA	SHA
Katy Henry	2.44	15-17	43	29	18	5	2	4	218.1	198	94	76	44	219	33	1	17	825	.240	4	19	1	2	34
Kayce Odle	2.79	4-8	27	8	3	3	0	0	77.2	73	42	31	34	60	15	2	6	293	.249	8	6	0	3	11
Blaire Perry	2.89	6-9	26	22	5	2	2	0	113.2	116	68	47	54	88	16	1	7	441	.263	9	5	0	3	26
Sarah Topham	4.67	0-1	3	1	0	0	0	0	9.0	11	8	6	10	8	2	0	2	37	.297	2	1	0	0	1
Totals	2.68	25-35	61	60	26	13	2	4	418.2	398	212	160	142	375	66	4	32	1596	.249	23	31	1	8	72
Opponents	1.74	35-25	61	60	32	11	4	7	417.1	326	148	104	125	347	47	7	14	1535	.212	21	22	1	8	53

PB - Team (11), W. Cloer 6, S. Easley 5, Opp (12). Pickoffs - Team (0), Opp (1). SBA/ATT - S. Easley (34-38), W. Cloer (31-37), K. Henry (28-33), B. Perry (24-25), K. Odle (13-17).

## SEC-Only Games (Record: 10-19 Home: 4-11 Away: 6-8 Conference: 10-19)

Player	AVG	GP-GS	AB	R	H	2B	3B	HR	RBI	TB	SLG%	BB	HBP	SO	GDP	OB%	SF	SH	SB-ATT	PO	A	E	FLD
Mindy O'Malley	.312	29-29	93	17	29	5	1	0	8	36	.387	7	1	6	0	.366	0	3	5-7	37	5	2	.955
Rachel LeMaster	.289	29-29	90	9	26	0	0	0	2	26	.289	5	0	10	0	.326	0	6	9-14	17	2	0	1.000
Blaire Perry	.259	29-29	81	7	21	2	0	0	7	23	.284	2	2	13	0	.294	0	5	4-8	38	35	3	.961
Sandra Smith	.224	26-24	67	2	15	3	0	1	6	21	.313	9	2	21	0	.329	1	2	0-0	66	24	3	.968
Shana Easley	.218	29-29	87	5	19	3	0	2	8	28	.322	3	0	31	0	.244	0	1	1-1	128	9	2	.986
Kayla Johnson	.205	28-28	78	7	16	3	0	1	9	22	.282	11	0	17	0	.303	0	5	0-0	39	36	12	.862
Brandy Baze	.167	11-2	6	1	1	0	0	0	1	0	.167	0	0	3	0	.167	0	0	0-0	4	4	1	.889
Dayna Huckabee	.156	29-29	77	5	12	4	0	2	9	22	.286	2	1	34	0	.185	1	1	1-1	47	45	8	.920
Whitney Cloer	.146	22-17	48	1	7	1	0	0	2	8	.167	5	1	13	0	.241	0	2	0-0	101	6	0	1.000
Jocelyne Moncrief	.135	25-23	52	3	7	0	0	0	1	7	.135	1	0	3	0	.151	0	1	0-0	40	2	0	1.000
Carrie Egnor	.118	13-9	17	2	2	1	0	0	2	3	.176	6	0	7	0	.348	0	0	0-0	18	8	3	.897
Meagan Harney	.105	15-5	19	0	2	0	0	0	0	2	.105	4	0	10	0	.261	0	0	0-0	1	0	0	1.000
Samantha Buckner	.074	11-11	27	1	2	1	0	0	0	3	.111	1	0	12	0	.107	0	0	0-0	54	4	0	1.000
Hillary Freeman	.000	15-1	1	3	0	0	0	0	0	0	.000	0	0	1	0	.000	0	0	3-3	1	0	0	1.000
Kayce Odle	.000	7-7	0	0	0	0	0	0	0	0	.000	0	0	0	0	.000	0	0	0-0	0	4	0	1.000
Katy Henry	.000	1-1	0	0	0	0	0	0	0	0	.000	0	0	0	0	.000	0	0	0-0	3	19	4	.846
Brandy Foust	.000	7-0	0	2	0	0	0	0	0	0	.000	0	0	0	0	.000	0	0	0-0	0	0	0	.000
Totals	.214	29-29	743	65	159	23	1	6	54	202	.272	56	7	181	0	.275	2	26	23-34	594	203	38	.954
Opponents	.276	29-29	778	112	215	38	2	14	101	299	.384	66	18	152	0	.346	2	36	32-39	603	253	34	.962

LOB - Team (167), Opp (195). DPs turned - Team (13), Opp (5). IBB - Team (4), B. Perry 2, R. LeMaster 1, D. Huckabee 1, Opp (1).

## Pitching Statistics

Player	ERA	W-L	APP	GS	CG	SHO	CBO	SV	IP	H	R	ER	BB	SO	2B	3B	HR	AB	B/Avg	WP	HBP	BK	SFA	SHA
Katy Henry	2.37	7-11	23	17	10	3	1	3	121.1	120	55	41	24	104	19	1	10	466	.258	2	11	1	1	18
Blaire Perry	3.63	3-5	14	12	2	0	1	0	54.0	66	38	28	25	36	12	1	3	218	.303	4	3	0	1	14
Kayce Odle	4.01	0-3	12	0	0	0	0	0	22.2	29	19	13	17	12	7	0	1	94	.309	4	4	0	0	4
Totals	2.90	10-19	29	29	12	4	1	3	198.0	215	112	82	66	152	38	2	14	778	.276	10	18	1	2	36
Opponents	1.46	19-10	29	29	15	7	2	5	201.0	159	65	42	56	181	23	1	6	743	.214	12	7	1	2	26

PB - Team (6), W. Cloer 4, S. Easley 2, Opp (6). SBA/ATT - K. Henry (16-21), W. Cloer (16-20), S. Easley (16-19), B. Perry (12-12), K. Odle (4-6).



# 2006 Review

## 2006 Season Results



Date	Opponent	Score	r-h-e	r-h-e	Inns	Overall	SEC	Pitcher of record	Attend	Time
!Feb 10	vs Georgia	6-7 L	6-5-0	7-10-1	(9)	0-1-0	0-0-0	K. Odle (L 0-1)	137	2:52
!Feb 10	vs North Carolina	0-5 L	0-3-2	5-7-2	7	0-2-0	0-0-0	S. Topham (L 0-1)	131	2:12
!Feb 11	vs Iowa	W 1-0	1-7-1	0-1-0	7	1-2-0	0-0-0	B. Perry (W 1-0)	135	1:41
!Feb 11	vs Florida Int'l	3-8 L	3-4-1	8-14-2	7	1-3-0	0-0-0	K. Henry (L 0-1)	189	2:16
!Feb 12	vs Iowa	1-5 L	1-5-1	5-5-1	7	1-4-0	0-0-0	K. Odle (L 0-2)	115	1:34
!Feb 12	vs North Carolina	4-8 L	4-7-3	8-6-1	7	1-5-0	0-0-0	B. Perry (L 1-1)	112	2:00
#Feb 17	vs UAB	1-9 L	1-2-2	9-10-0	5	1-6-0	0-0-0	B. Perry (L 1-2)	105	1:46
#Feb 17	at Centenary	4-6 L	4-5-1	6-7-2	7	1-7-0	0-0-0	K. Henry (L 0-2)	118	2:28
\$Feb 24	vs Drake	W 1-0	1-3-1	0-5-1	(8)	2-7-0	0-0-0	K. Odle (W 1-2)	269	1:48
\$Feb 24	PENN STATE	2-3 L	2-4-4	3-4-1	(10)	2-8-0	0-0-0	B. Perry (L 1-3)	251	2:33
\$Feb 25	NORTH DAKOTA STATE	W 3-0	3-4-0	0-5-1	7	3-8-0	0-0-0	K. Henry (W 1-2)	344	1:43
\$Feb 26	vs Missouri-Kansas City	W 3-0	3-8-0	0-1-4	7	4-8-0	0-0-0	K. Odle (W 2-2)	337	1:45
\$Feb 26	MISSOURI STATE	W 3-2	3-7-2	2-6-1	7	5-8-0	0-0-0	K. Henry (W 2-2)	352	1:55
%Mar 03	JACKSONVILLE STATE	W 2-1	2-6-1	1-5-1	(11)	6-8-0	0-0-0	K. Henry (W 3-2)	168	2:45
%Mar 03	vs Jacksonville State	W 6-2	6-8-0	2-6-3	7	7-8-0	0-0-0	K. Henry (W 4-2)	163	2:00
%Mar 04	NORTHWESTERN STATE	W 7-0	7-11-1	0-6-2	7	8-8-0	0-0-0	B. Perry (W 2-3)	252	1:50
%Mar 04	vs Northwestern State	W 3-1	3-6-1	1-5-0	(8)	9-8-0	0-0-0	K. Henry (W 5-2)	258	2:06
%Mar 05	CENTENARY	W 3-0	3-6-0	0-4-1	7	10-8-0	0-0-0	B. Perry (W 3-3)	229	1:50
%Mar 05	vs Centenary	W 1-0	1-2-1	0-0-1	7	11-8-0	0-0-0	K. Henry (W 6-2)	226	2:10
*Mar 11	at Georgia	1-6 L	1-5-3	6-9-0	7	11-9-0	0-1-0	B. Perry (L 3-4)	0	1:43
*Mar 11	at Georgia	3-6 L	3-5-0	6-11-3	7	11-10-0	0-2-0	K. Henry (L 6-3)	738	1:41
*Mar 12	at Georgia	W 1-0	1-5-2	0-3-1	7	12-10-0	1-2-0	B. Perry (W 4-4)	709	1:51
Mar 16	OKLAHOMA CITY	6-7 L	6-5-1	7-10-0	7	12-11-0	1-2-0	K. Henry (L 6-4)	223	2:16
Mar 16	OKLAHOMA CITY	W 0-0 T	0-0-0	0-0-0	1	13-11-0	1-2-0	None	0	FORF
*Mar 18	MISSISSIPPI STATE	0-5 L	0-0-1	5-6-1	7	13-12-0	1-3-0	B. Perry (L 4-5)	0	1:48
*Mar 18	MISSISSIPPI STATE	2-5 L	2-7-1	5-9-0	7	13-13-0	1-4-0	K. Henry (L 6-5)	603	2:04
*Mar 19	MISSISSIPPI STATE	W 4-2	4-7-0	2-7-3	7	14-13-0	2-4-0	B. Perry (W 5-5)	264	1:54
*Mar 21	at Mississippi	1-2 L	1-2-0	2-5-1	7	14-14-0	2-5-0	K. Odle (L 2-3)	0	1:45
*Mar 21	at Mississippi	W 4-3	4-10-2	3-7-0	7	15-14-0	3-5-0	K. Henry (W 7-5)	114	2:05
*Mar 22	at Mississippi	W 9-0	9-8-2	0-4-2	5	16-14-0	4-5-0	K. Henry (W 8-5)	120	1:41
*Mar 25	at Florida	8-9 L	8-11-3	9-8-1	7	16-15-0	4-6-0	K. Odle (L 2-4)	0	2:25
*Mar 25	at Florida	W 5-1	5-9-0	1-3-3	7	17-15-0	5-6-0	K. Henry (W 9-5)	912	1:50
*Mar 26	at Florida	2-3 L	2-8-3	3-9-0	(10)	17-16-0	5-7-0	K. Henry (L 9-6)	736	2:36
^Mar 29	vs Oklahoma State	1-8 L	1-7-1	8-9-1	7	17-17-0	5-7-0	K. Odle (L 2-5)	389	2:00
^Mar 29	at Tulsa	4-7 L	4-7-1	7-9-2	7	17-18-0	5-7-0	K. Henry (L 9-7)	867	2:00
*Apr 01	TENNESSEE	0-5 L	0-0-3	5-10-2	7	17-19-0	5-8-0	B. Perry (L 5-6)	0	1:55
*Apr 01	TENNESSEE	1-8 L	1-4-2	8-10-1	7	17-20-0	5-9-0	K. Henry (L 9-8)	1023	2:18
*Apr 02	TENNESSEE	0-6 L	0-4-2	6-13-1	7	17-21-0	5-10-0	K. Henry (L 9-9)	322	1:59
Apr 05	KANSAS	1-2 L	1-6-0	2-5-2	7	17-22-0	5-10-0	B. Perry (L 5-7)	0	1:30
Apr 05	KANSAS	0-1 L	0-1-1	1-3-2	7	17-23-0	5-10-0	K. Henry (L 9-10)	438	1:42
*Apr 09	at South Carolina	0-3 L	0-2-2	3-10-1	7	17-24-0	5-11-0	B. Perry (L 5-8)	0	1:28
*Apr 09	at South Carolina	0-1 L	0-3-1	1-5-0	7	17-25-0	5-12-0	K. Henry (L 9-11)	288	1:30
Apr 11	MISSOURI STATE	W 5-1	5-10-0	1-4-0	7	18-25-0	5-12-0	K. Henry (W 10-11)	0	1:48
Apr 11	MISSOURI STATE	W 1-0	1-2-1	0-1-0	7	19-25-0	5-12-0	K. Odle (W 3-5)	402	1:46
*Apr 14	at Kentucky	0-8 L	0-3-2	8-10-3	6	19-26-0	5-13-0	K. Henry (L 10-12)	183	1:36
*Apr 15	at Kentucky	W 2-1	2-8-3	1-7-0	7	20-26-0	6-13-0	B. Perry (W 6-8)	0	2:08
*Apr 15	at Kentucky	W 2-0	2-8-0	0-6-0	7	21-26-0	7-13-0	K. Henry (W 11-12)	315	1:40
Apr 19	vs Louisiana Monroe	W 3-2	3-6-0	2-3-0	7	22-26-0	7-13-0	K. Henry (W 12-12)	0	1:40
Apr 19	vs Louisiana Monroe	W 4-3	4-7-2	3-7-1	7	23-26-0	7-13-0	K. Odle (W 4-5)	2187	2:02
*Apr 22	AUBURN	4-5 L	4-6-0	5-8-0	7	23-27-0	7-14-0	K. Odle (L 4-6)	0	2:12
*Apr 22	AUBURN	W 2-0	2-5-1	0-5-2	7	24-27-0	8-14-0	K. Henry (W 13-12)	754	1:40
*Apr 23	AUBURN	1-2 L	1-4-0	2-7-0	7	24-28-0	8-15-0	K. Henry (L 13-13)	317	1:58
*Apr 25	LSU	W 3-2	3-4-0	2-6-2	7	25-28-0	9-15-0	K. Henry (W 14-13)	241	1:46
*Apr 26	LSU	3-4 L	3-8-0	4-7-1	7	25-29-0	9-16-0	K. Henry (L 14-14)	0	1:50
*Apr 26	LSU	W 3-2	3-10-1	2-4-4	(9)	26-29-0	10-16-0	K. Henry (W 15-14)	462	1:54
May 01	OKLAHOMA	4-5 L	4-7-1	5-12-2	7	26-30-0	10-16-0	K. Odle (L 4-7)	0	2:07
May 01	OKLAHOMA	0-5 L	0-3-2	5-9-0	7	26-31-0	10-16-0	K. Odle (L 4-8)	919	1:50
*May 05	ALABAMA	2-7 L	2-5-2	7-9-1	7	26-32-0	10-17-0	K. Henry (L 15-15)	0	1:55
*May 05	ALABAMA	0-7 L	0-2-1	7-7-1	7	26-33-0	10-18-0	B. Perry (L 6-9)	565	1:30
*May 06	ALABAMA	2-9 L	2-6-1	9-10-0	7	26-34-0	10-19-0	K. Henry (L 15-16)	274	2:12
&May 11	at Georgia Bulldogs	0-2 L	0-3-1	2-4-0	7	26-35-0	10-19-0	K. Henry (L 15-17)	0	1:22

() extra inning game

!=Diamond Fun and Sun Classic (Miami, Fla.)

#=Centenary College Classic (Centenary, La.)

\$=Lady'Back Invitational (Fayetteville, Ark.)

%=Country Inn and Suites-Arkansas Invitational (Fayetteville, Ark.)

\*=SEC Game

=Border War (Tulsa, Okla.)

&=SEC Tournament (Athens, Ga.)



**Senior Rachel LeMaster is on pace to break the career stolen bases record at Arkansas.**

# **LADY'BACK RECORDS SECTION**



# Letterwinners

## Alphabetical

### A

Alpe, Robin..... 1997-98  
Atkins, Ruth ..... 2003

### B

Baze, Brandy..... 2006-present  
Belford, Augrista..... 1997  
Benish, Allie ..... 2003-04  
Bisaccia, Michele..... 2003-04  
Bottoms, Jennifer ..... 1998-01  
Bryant, Kim ..... 1997  
Buckner, Samantha . 2005-present

### C

Carter, Ashley..... 2003-05  
Cirigliano, Jennifer ..... 1997-00  
Cloer, Whitney..... 2006 -present

### D

Daniel, Allison ..... 1998-1999  
Davison, Zenobia ..... 2002-05  
Deeter, Nicole..... 2001-04

### E

Easley, Shana ..... 2003-06  
Egnor, Carrie ..... 2006  
Eiben, Kim..... 2000-03  
Erickson, Brett ..... 1997, 1999-00

### F

Foglesong, Kallie ..... 2004-06  
Foust, Brandy ..... 2006 -present  
Flores, Lisa ..... 1997  
Freeman, Hillary .... 2006 -present

### G

Gulick, Dana ..... 1997-00

### H

Harney, Meagan ..... 2006  
Hendrix, Lauren ..... 2001-03  
Henry, Katy ..... 2005-present  
Henry, Kirsten ..... 2000  
Hightower, Kris ..... 1997-98  
Hill, Sarah..... 2003  
Huckabee, Dayna .... 2005-present  
Hunter, Stephanie ..... 2001-04

### J

James, Sami ..... 1998  
Johnson, Kayla ..... 2006-present  
Johnson, Melissa ..... 2003-04  
Johnson, Tiffany ..... 2001

### K

Kaiser, Jessica..... 2002  
Kincaid, Tammy ..... 1997-00

### L

Landgraf, Elizabeth ..... 1998-99  
LeMaster, Rachel ..... 2004-present



Ashley Carter



Long, Cassy ..... 2004-06  
Lyons, Valanna..... 2002-05

### M

Meza, Amber ..... 1997-98  
Mitchell, Courtney..... 2001-02  
Moncrief, Jocelyne .. 2006-present  
Moddrell, Julie ..... 1998

### N

Nieman, Lisa ..... 2002-03  
Nims, Kelli..... 2001-02  
Ninemire, Kelly ..... 2005

### O

O'Malley, Mindy ..... 2003-06



Zenobia Davison

Odle, Kayce ..... 2006

### P

Perry (Woodward), Blaire 2002-06  
Perry, Lindsay..... 2005

### Q

Quillin, Kathy ..... 1998-99

### R

Ralph, Christy ..... 1997-99  
Rankin, Heather ..... 2005  
Richardson, Crystal ..... 1997-98  
Roby, Linzee ..... 2005

### S

Sartini, Aly ..... 1997-00  
Schlichtman, Heather .... 2001-04  
Skaife, Katy ..... 1997-00  
Smith, Sandra..... 2006-present  
Southmayd, Barbara-Jean 2003-05  
Stokey, Erin ..... 2000-02  
Stunkard, Kristin ..... 2003  
Swan, Candice ..... 2003-04

### T

Talley, Rachel..... 1999-02  
Thompson, Gretchen ..... 1997  
Topham, Sarah ..... 2004-05  
Tyree, Amy ..... 1998

### W

Wahrmund, Sheri..... 1998-00  
Wharton, Andy ..... 1999-02  
White (Howlett), Danica. 1999-02  
Woolley, Tiffany..... 1999-02

### Y

Young, Julie ..... 2000-03

## Numerical

### 1

Brett Erickson \* ..... 1997  
Amy Tyree ..... 1998  
Tiffany Johnson ..... 2001

Ashley Carter..... 2003-05  
Brandy Baze..... 2006-present

### 2

Sami James ..... 1998  
Nicole Deeter..... 2001-04  
Jocelyne Moncrief ... 2006-present

### 3

Christy Ralph \* ..... 1997  
Julie Moddrell ..... 1998  
Sarah Topham ..... 2004-05

### 4

Tammy Kincaid ..... 1997-00  
Stephanie Hunter ..... 2001-04  
Hillary Freeman ..... 2006-present

### 5

Kathy Quillin ..... 1998-99  
Kirsten Henry ..... 2000  
Jessica Kaiser..... 2002-03  
Carrie Egnor ..... 2006

### 6

Amber Meza ..... 1998  
Linzee Roby..... 2005  
Meagan Harney ..... 2006

### 7

Christy Ralph \* ..... 1998-00  
Julie Young ..... 2000-03  
Samantha Buckner .. 2005-present

### 8

Katy Skaife..... 1997-00  
Courtney Mitchell..... 2001-02  
Shana Easley ..... 2003-06

### 9

Aly Sartini..... 1997-00  
Ruth Atkins ..... 2003  
Kelly Ninemire ..... 2005

### 10

Gretchen Thompson..... 1997  
Elizabeth Landgraf ..... 1998-99  
Kim Eiben..... 2000-03  
Cassy Long ..... 2004-06

### 11

Crystal Richardson..... 1997-99  
Rachel Talley ..... 1999-02  
Melissa Johnson ..... 2003-04  
Heather Rankin ..... 2005

### 12

Jennifer Bottoms ..... 1998-01  
Lisa Nieman ..... 2002-03  
Whitney Cloer ..... 2006-present

### 13

Jennifer Cirigliano ..... 1997-00  
Heather Schlichtman ..... 2001-04

### 14

Brett Erickson \* ..... 1999-00  
Valanna Lyons..... 2002-05

### 15

Augrista Belford..... 1997  
Dayna Huckabee ..... 2005-present

### 16

Kim Bryant ..... 1997  
Elizabeth Burdette..... 1998  
Blaire (Woodward) Perry. 2002-06



Mindy O'Malley

### 17

Tiffany Woolley..... 1999-02  
Allie Benish ..... 2003-04

### 18

Sheri Wahrmund..... 1998-00

### 19

Kristina Hightower..... 1997-99

### 20

Dana Gulick ..... 1997-00  
Kelli Nims..... 2001-03  
Kayla Johnson ..... 2006-present

### 21

Allison Daniel ..... 1998-99  
Erin Stokey ..... 2000-02  
Sarah Hill..... 2003  
Kayce Odle ..... 2006

### 22

Mindy O'Malley ..... 2003-06

### 23

Lisa Flores ..... 1997  
Lauren Hendrix ..... 2001-03  
Sandra Smith ..... 2006-present

### 24

Robin Alpe..... 1997-98  
Zenobia Davison ..... 2002-05

### 25

Michele Bisaccia ..... 2003-04

### 32

Rachel LeMaster ..... 2004-present

### 33

Lindsay Perry..... 2005

### 35

Kallie Foglesong ..... 2004-2006

### 40

Kristin Stunkard ..... 2003

### 42

Andy Wharton ..... 1999-02  
Callie Shaw..... 2003  
Katy Henry ..... 2005-present

### 51

Brandy Foust ..... 2006-present

### 55

Candice Swan..... 2003-04

### 70

Danica (Howlett) White.. 1999-02

### 90

Barbara-Jean Southmayd..2003-05

\* wore more than one number



## Carie Dever-Boaz

Head Coach

8 years • 244-274-1

## 1997

16-42 overall; 10-10 Home; 4-16 Away;  
2-16 Neutral

12-16 SEC; 8-6 Home; 4-10 Away

Date	Opponent	W/L	Score
------	----------	-----	-------

### San Diego State Classic-San Diego, Calif.

2-20	CS-Northridge	L	4-3
2-20	Hawai'i	W	5-4
2-21	San Diego State	L	5-2
2-21	Long Beach State	L	7-3
2-22	Stanford	L	4-3
2-22	CS-Sacramento	L	7-1
2-23	Michigan	L	6-0

### Arkansas Super 8 Round Robin-Fayetteville, Ark.

3-1	Missouri State	L	4-0
3-1	Creighton	W	2-1
3-1	Oklahoma City	L	9-1
3-2	Creighton	L	1-0(8)
3-2	Missouri State	L	5-2
3-5	at FLORIDA*	L	2-1(9), 3-1

### South Florida Tournament-Tampa, Fla.

3-7	Michigan State	L	8-0
3-7	Ball State	L	4-2(8)
3-7	Hofstra	W	6-5(8)
3-8	East Carolina	L	3-1(9)
3-8	Florida State	L	4-0
3-14	ALABAMA*	W/L	9-1/3-2
3-15	ALABAMA*	W/L	2-1(8)/7-1
3-17	at #2 Fresno State	L	8-0(5), 8-0(5)
3-18	at #19 Pacific	L	2-1, 6-2

### Sacramento St. Tournament-Sacramento, Calif.

3-20	Wisconsin	L	5-0
3-21	CS-Sacramento	L	3-1
3-21	Kansas	L	3-0
3-21	San Jose State	L	4-3
3-22	Toledo	L	2-1
3-28	MISS. STATE*	L/W	3-2/4-0
3-29	MISS. STATE*	W	10-4, 2-1
4-5	at AUBURN*	L	7-6(10), 2-1(8)
4-6	at AUBURN*	L	2-0, 9-0
4-9	Tulsa	L/W	4-3/9-7
4-13	GEORGIA*	W/L	2-1, 4-3
4-16	at Missouri State	L	6-0, 8-3
4-18	LSU*	L	3-0, 2-1
4-19	LSU*	W/L	2-1(8)/7-1
4-25	at KENTUCKY*	L/W	4-3/4-3
4-27	at TENNESSEE*	L	8-0(5), 9-2
5-2	MISSISSIPPI*	W	2-1(8), 2-1
5-3	MISSISSIPPI*	W	5-1, 6-2

## 1998

21-38 Overall; 10-9 Home; 8-15 Away;  
3-14 Neutral

13-17 SEC; 8-6 Home; 5-11 Away

Date	Opponent	W/L	Score
------	----------	-----	-------

### Northeast La. Invitational-Monroe, La.

2-20	Northwestern State	L	3-2(11)
2-20	Louisiana Tech	L	5-1
2-21	Oklahoma City	L	3-2
2-21	Nicholls State	W	2-1
2-21	Centenary	W	9-0(6)

### Santa Barbara Invitational-Santa Barbara, Calif.

2-27	Evansville	L	1-0
2-27	UCSB	L	9-8(13)
2-28	Cal Poly-SLO	L	2-0
3-1	Evansville	L	7-1
3-1	Cal Poly-SLO	L	4-0

### Lady Razorback Invitational-Fayetteville, Ark.

3-6	DePaul	L	6-2
3-6	Creighton	L	3-2
3-11	Kansas	L/W	4-2, 3-2
3-13	at ALABAMA*	L	7-1, 12-0
3-14	at ALABAMA*	L	7-0, 3-0
3-16	at Jacksonville State	W	12-6, 1-0

### at Cal St-Sac Tournament-Sacramento, Calif.

3-19	#15 California	L	7-0
3-20	#7 Hawai'i	L	3-0
3-20	Kansas	W	9-7
3-20	Pacific	L	5-1
3-21	Missouri State	L	3-0
3-25	at Missouri State	L	1-0, 4-2
3-27	MISS. STATE*	L/W	6-0/2-1
3-28	MISS. STATE*	L	3-2, 6-2
4-1	at Tulsa	W/L	4-1/2-1
4-3	AUBURN*	W/L	5-4/4-2
4-4	AUBURN*	W	5-4, 6-4
4-10	at S. CAROLINA*	L/W	2-1/5-4
4-12	at GEORGIA*	W	3-0, 2-1
4-14	Oklahoma City	W/L	1-0/5-3
4-17	at #11 LSU*	L	1-0, 1-0
4-19	at #11 LSU*	L	3-2, 8-0
4-22	FLORIDA*	L/W	2-1/4-3
4-24	KENTUCKY*	L/W	5-2/8-0
4-26	TENNESSEE*	W	5-3, 2-0
4-28	at MISSISSIPPI*	W/L	2-1/4-3
4-29	at MISSISSIPPI*	L/W	1-0/3-2

### SEC Tournament-Columbus, Ga.

5-8	LSU	L	2-1
5-8	TENNESSEE	L	2-1

## 1999

46-29 Overall; 26-6 Home; 8-11 Away;  
12-12 Neutral

17-13 SEC; 11-5 Home; 6-8 Away

Date	Opponent	W/L	Score
------	----------	-----	-------

### at UTA Tournament-Arlington, Texas

2-12	Texas-Arlington	W	2-1
2-12	Tulsa	W	5-0
2-13	Texas A&M	L	2-0
2-13	Texas-San Antonio	L	3-2
2-14	Texas Tech	L	6-5
2-16	Oklahoma City	W	8-7, 7-3(10)

### Hampton Inn Invitational-Fayetteville, Ark.

2-20	Pittsburg State	W	9-0(5)
2-20	McNeese State	W	2-1
2-21	McNeese State	W	7-2
2-21	Pittsburg State	W	7-1

### at Troy Cox Softball Classic-Las Cruces, N.M.

## Year-by-Year Results

2-26	#12 Oregon State	L	10-1
2-26	New Mexico State	W	6-2
2-27	Wichita State	W	7-4
2-27	Utah	L	4-2
2-27	Wichita State	W	1-0
2-28	New Mexico State	L	3-2
3-3	Missouri Southern	L/W	2-1, 6-0

### Morning News Invitational-Fayetteville, Ark.

3-6	Oklahoma City	W	4-3
3-6	Centenary	W	9-1
3-7	Centenary	W	8-0
3-7	Oklahoma City	W	3-2

### at San Jose State Invitational-San Jose, Calif.

3-12	Utah State	W	3-0
3-12	#6 Arizona State	L	5-0
3-12	Loyola Marymount	L	5-1
3-13	Colorado State	W	2-0
3-13	Utah	L	6-0
3-13	Texas Tech	W	4-1
3-13	Loyola Marymount	W	4-3
3-13	Purdue	L	11-10

### at Kansas

3-16	at Kansas	W/L	5-3, 6-1
3-20	ALABAMA*	W	5-4(8), 4-2
3-21	ALABAMA*	L	6-3, 12-7(19)
3-24	at Missouri State	L	3-0, 3-2
3-26	at FLORIDA*	W/L	4-0, 2-0
4-2	at MISS. STATE*	L	5-2, 4-0
4-3	at MISS. STATE*	L	7-2, 4-2
4-7	Missouri State	W	2-1, 2-1
4-9	at AUBURN*	W	1-0, 2-1
4-10	at AUBURN*	W	4-0, 4-0
4-16	#11 S. CAROLINA*	W	1-0, 1-0
4-18	GEORGIA*	W	3-2, 1-0(8)
4-21	Tulsa	W	3-0, 2-1
4-23	LSU*	L	3-1, 4-0
4-24	LSU*	L/W	9-0, 2-1
4-27	at TENNESSEE*	L	3-0, 9-1
4-28	at KENTUCKY*	W/L	2-0, 4-2
5-7	MISSISSIPPI*	W	4-1, 3-2(8)
5-8	MISSISSIPPI*	W	6-0, 4-2

### SEC Tournament-Columbus, Ga.

5-13	SOUTH CAROLINA	W	4-1
5-14	#7 LSU	L	10-0(5)
5-15	ALABAMA	W	3-2
5-15	TENNESSEE	W	3-2(10)
5-16	TENNESSEE	W	3-2
5-16	#7 LSU	L	4-3(10)

## 2000

44-31 Overall; 19-8 Home; 9-11 Away;  
16-12 Neutral

19-11 SEC; 10-4 Home; 9-7 Away

Date	Opponent	W/L	Score
------	----------	-----	-------

### UTA/Isuzu Motors Invitational-Arlington, Texas

2-11	#5 Southern Miss.	L	7-0
2-11	Stephen F. Austin	L	1-0
2-11	Northwestern State	L	2-1
2-12	Purdue	W	3-2
2-12	AUBURN	W	7-4
2-13	Bethune-Cookman	W	12-3
2-13	Northwestern State	W	5-3
2-13	#8 Oklahoma	L	5-3

### Campbell/Cartier Tournament-San Diego, Calif.

2-18	#3 Fresno State	L	1-0
2-18	#15 Long Beach State	L	2-1
2-19	#21 Stanford	L	8-2
2-20	CS-Northridge	W	1-0
2-20	San Diego State	W	2-1
2-23	at #8 Oklahoma	L	3-0/6-3

### Morning News Invitational-Fayetteville, Ark.



# Year-by-Year Results



2-25	Virginia	W	7-1/5-0
2-26	Notre Dame	W/L	4-2/2-0
2-27	Missouri	W	6-2/5-1
<b>at Florida International Tournament-Miami, Fla.</b>			
3-3	Florida A&M	W	8-0
3-3	Pittsburgh	W	2-0
3-4	Ohio State	W	6-1
3-4	Florida A&M	L	5-0
3-5	Eastern Michigan	W	6-1
3-5	Wichita State	W	4-2
3-5	Florida Atlantic	W	7-3
3-8	at Missouri State	L	5-4/10-2(5)
3-17	at ALABAMA *	L/W	2-1/11-6
3-18	at ALABAMA *	L	3-0/8-6
<b>3-23 at Border War-Tulsa, Okla.</b>			
	Tulsa	L	3-0
	OSU	Rained Out	
3-25	#24 FLORIDA *	W	2-1/8-7
3-29	KANSAS	L/W	4-2(8)/5-2
3-31	#19 MISS. STATE*	W/L	2-1/1-0
4-1	#19 MISS. STATE *	L	4-3/ 4-0
4-4	#2 Oklahoma City	W	2-1(10)/5-0
4-7	AUBURN *	W	2-0/6-2
4-8	AUBURN *	L/W	3-1/4-2
4-12	Missouri State	L/W	1-0/5-0
4-14	at GEORGIA*	W	7-5/4-0
4-15	at #19 S. CAROLINA*	W	4-0/ 4-3(12)
4-21	at #7 LSU*	L	3-1/7-0
4-22	at #7 LSU*	L	3-1/9-0
4-28	TENNESSEE *	W	2-1/5-3
4-30	KENTUCKY *	W	2-1/2-1
5-3	at MISSISSIPPI*	W	3-0/2-0
5-4	at MISSISSIPPI*	W	5-0/7-3(11)
<b>SEC Tournament-Columbus, Ga.</b>			
5-11	#22 MISS. STATE	W	2-1
5-12	#7 LSU	L	2-0
5-13	FLORIDA	W	2-1
5-13	#25 S. CAROLINA	W	3-1
5-14	#25 S. CAROLINA	L	2-1
<b>NCAA Regionals-Norman, Okla.</b>			
5-18	CS-Northridge	W	5-0
5-19	#13 Oregon State	L	4-1
5-20	Northwestern	L	5-0
<b>2001</b>			
36-30 Overall; 15-11 Home; 11-13 Away;			
10-6 Neutral			
14-16 SEC; 9-5 Home; 5-10 Away			
<b>Date</b>	<b>Opponent</b>	<b>W/L</b>	<b>Score</b>
<b>UTA/Isuzu Motors Invitational-Arlington, Texas</b>			
2-9	Houston	W	14-10
2-9	Baylor	L	3-1
2-9	Bethune-Cookman	W	3-0
2-10	Illinois-Chicago	W	6-2
2-10	#2 Oklahoma	L	8-1
<b>Mardi Gras Classic-Monroe, La.</b>			
2-17	Drake	W	2-1
2-17	Georgia Tech	W	3-2
2-18	Virginia Tech	W	1-0
2-18	Louisiana-Monroe	L	2-1
2-20	#2 Oklahoma	L	2-0/3-2
<b>Morning News Invitational-Fayetteville, Ark.</b>			
2-23	Maine	W	2-0
2-24	#14 Notre Dame	L	4-3
2-25	#14 Notre Dame	W	2-0
2-25	Texas Tech	L	2-1
2-25	Texas Tech	W	1-0
<b>Golden Panther Invitational-Miami, Fla.</b>			
3-2	Florida International	W	4-1
3-2	Ohio State	L	2-1

3-3	Wichita State	W	5-0
3-3	Florida Atlantic	L	2-1(8)
3-4	Ohio State	W	1-0
3-10	#18 S. CAROLINA*	L	2-1/1-0
3-11	#18 S. CAROLINA*	W	4-0
3-14	at Missouri State	W	5-4/5-0 (5)
3-17	at #4 ALABAMA*	L	1-0/4-0
3-18	at #4 ALABAMA*	L	3-0
3-20	at Samford	Rained Out	
3-21	at Georgia Tech	L	4-0
3-22	at Georgia State	W/L	7-0/3-2
3-24	at AUBURN*	W	6-0/5-2
3-25	at AUBURN*	W	4-3
3-28	at Kansas	L/W	3-1/3-0
3-31	FLORIDA*	L	2-1/1-0
4-1	FLORIDA*	W	1-0
4-3	LSU*	L/W	3-0/3-2
4-4	LSU*	L	5-0
4-7	GEORGIA*	L/W	3-1/6-1
4-8	GEORGIA*	W	2-1(8)
4-11	at Border War-Stillwater, Okla.		
	Oklahoma State	W	3-0
	Tulsa	W	10-1(5)
4-14	at TENNESSEE*	L/W	4-2/3-0
4-15	at TENNESSEE*	L	4-2
4-18	MISSISSIPPI*	W	2-1(8)/2-0
4-19	MISSISSIPPI*	W	2-0
4-24	Oklahoma City	W	2-0/2-1
4-28	at MISS. STATE*	L	2-1(8)/1-0
4-29	at MISS. STATE*	L	3-0
5-5	KENTUCKY*	L/W	3-1/4-0
5-6	KENTUCKY* (FOX)	W	1-0
SEC Tournament -Chattanooga, Tenn.			
5-10	#7 ALABAMA	L	2-0
5-11	KENTUCKY	W	1-0
5-12	MISS. STATE	W	7-2
5-12	#22 S. CAROLINA	L	1-0(9)
2002			
39-28-1 Overall; 15-9-1 Home; 14-12			
Away; 10-7 Neutral			
14-16 SEC; 9-6 Home; 5-10 Away			
DATE	OPPONENT	W/L	Score
1-31	at Florida International	W	5-3(10)
at Bethune-Cookman 3-Way-Daytona Beach, Fla.			
2-3	Bethune-Cookman	W	4-3(8)/2-1
2-3	Central Florida	L/W	6-5/2-1
at Long Beach State Classic-Long Beach, Calif.			
2-8	Loyola Marymount	W	2-1
2-8	Long Beach State	W	2-1(10)
2-9	UC-Riverside	W	4-2
2-9	Loyola Marymount	W	3-0
2-10	Long Beach State	L	2-1(8)
2-10	UC-Riverside	W	4-1
at Aggie Invitational-College Station, Texas			
2-15	Utah	L	3-0
2-15	Texas A&M	L	2-1(9)
2-16	Utah	W	1-0
2-16	Boston College	W	4-0
2-17	Texas A&M	L	2-0
2-23	Oregon	W/L	5-1/3-0
2-24	Oregon	W	8-5
2-27	at Oklahoma (DH)	Rained Out	
at Frost Cutlery Classic-Chattanooga, Tenn.			
3-1	Virginia Tech	W	5-0
3-1	Wisconsin	W	6-0
-Rest of Tournament Cancelled, Weather -			
3-9	at #24 S. CAROLINA*	L/W	4-1/5-2
3-10	at #24 S. CAROLINA*	L	4-0
3-11	at Coastal Carolina	W	7-1/2-1

3-16	#17 ALABAMA*	W/L	2-0/5-4
3-17	#17 ALABAMA*	L	4-1
3-21	at Southern Miss.	W	2-1/3-2
3-23	AUBURN*	W	6-3/4-0
3-24	AUBURN*	W	3-2
3-27	Kansas	L	2-1/3-0
3-30	at FLORIDA*	L	4-1/2-1
3-31	at FLORIDA*	W	4-1
4-2	#5 LSU*	L	3-0/4-0
4-3	#5 LSU*	L	5-0
4-6	at #23 GEORGIA*	L	3-2/4-3
4-7	at #23 GEORGIA*	L	3-1
<b>4-10 Border War-Fayetteville, Ark.</b>			
	Oklahoma State	W	3-0
	Tulsa	W	7-1
4-13	TENNESSEE*	W/L	6-0/8-2
4-14	TENNESSEE*	W	4-0
4-17	at MISSISSIPPI*	W/L	1-0/3-2
4-18	at MISSISSIPPI*	W	5-2
4-23	Oklahoma City	W	2-1(8)/0-0T
4-24	Missouri State	W	4-0/4-3(10)
4-27	MISS. STATE*	W	1-0/7-6
4-28	MISS. STATE*	W	7-0
5-2	at KENTUCKY*	L	6-5(8)
5-3	at KENTUCKY*	L/W	4-0/7-2
<b>SEC Tournament-Chattanooga, Tenn.</b>			
5-9	#18 ALABAMA	L	2-1
5-10	MISS. STATE	L	5-1
<b>NCAA Regional Tournament-Norman, Okla.</b>			
5-16	#23 Texas A&M	L	6-2
5-17	Army	W	2-0
5-17	#8 Texas	L	6-2
<b>2003</b>			
24-36 Overall; 7-12 Home; 8-17 Away;			
9-7 Neutral			
8-22 SEC; 4-11 Home; 4-11 Away			
<b>DATE</b>	<b>OPPONENT</b>	<b>W/L</b>	<b>Score</b>
<b>at SWT/CenturyTel Classic-San Marcos, Texas</b>			
1-31	Southwest Texas	L	4-1
1-31	Houston	W	5-4
2-1	Texas Tech	W	6-5
2-1	TX A&M-Corpus Christi	L	3-0
2-2	Oregon	W	3-1
<b>at UCF/Triple Crown Tournament-St. Augustine, Fla.</b>			
2-7	Evansville	L	2-0
2-7	Jacksonville	L	3-2
2-8	Missouri-Kansas City	W	1-0
2-8	Central Florida	W	6-2
<b>at Pepsi/Arizona Invitational-Tucson, Ariz.</b>			
2-14	#6 Washington	L	12-3
2-15	Northwestern	L	8-0
2-15	Minnesota	L	7-4
2-16	#2 Arizona	L	9-1
2-22	Akron	W/W	4-3/8-4
<b>at Desert Classic-St. George, Utah</b>			
2-28	Utah State	W/W	7-0/9-0
3-2	Georgia Southern	W	13-6
3-3	CS-Northridge	L	7-4
3-3	Georgia Southern	W	3-2
3-8	at #20 ALABAMA*	L/L	7-1/4-3
3-9	at #20 ALABAMA*	L	5-0
3-12	MISSISSIPPI*	L/W	3-2/4-1
3-13	MISSISSIPPI*	W	4-2
3-15	at AUBURN*	W	4-1
3-16	at AUBURN*	L	2-0/3-2
3-18	at Georgia Tech	L/W	3-2/3-2
3-22	FLORIDA*	L/W	2-1/2-1
3-23	FLORIDA*	L	5-1
3-25	#14 S. CAROLINA*	L	5-2/6-1

3-26	#14 S. CAROLINA*	L	5-1
3-29	#9 GEORGIA*	L	6-1/11-0
3-30	#9 GEORGIA*	L	4-0
4-1	Southern Miss.	W/L	2-1/7-6
4-3	at Tennessee Tech	W	2-1/7-1
4-5	at TENNESSEE*	L	1-0/9-2
4-6	at TENNESSEE*	L	2-0
4-16	at Kansas	W/L	5-1/1-0
4-18	at MISS. STATE*	W/L	5-1/3-2
4-19	at MISS. STATE*	W	4-1
4-22	at #11 LSU*	L/W	10-1/6-5
4-23	at #11 LSU*	L	8-0
4-26	KENTUCKY*	W/L	2-1/4-0
4-27	KENTUCKY*	L	7-6
4-29	Missouri State	L	7-0/5-4

## 2004

18-40 Overall; 8-20 Home; 6-15 Away;  
4-5 Neutral

6-24 SEC; 2-13 Home; 4-11 Away

DATE	OPPONENT	W/L	Score
at Florida Tournament-Gainesville, Fla.			
2-6	Chattanooga	L	1-0(9)
2-6	South Florida	L	4-2
2-7	Appalachian	W	1-0
2-7	FLORIDA	L	4-3
2-8	Missouri	L	5-3

at Georgia State Tournament-Atlanta, Ga.

2-14 Tournament Cancelled, Weather

at UNLV Tournament-Las Vegas, Nev.

2-20	UNLV	W	1-0
2-21	Texas-El Paso	W	5-0
2-21	Butler	W	5-3
2-21	Northern Illinois	W	1-0(8)
2-22	Northwestern State	L	6-1(5)
2-28	Miss. Valley State	W	4-0/8-4
2-29	Miss. Valley State	W	5-1
3-6	#8 ALABAMA*	L	8-3/4-2
3-7	#8 ALABAMA*	L	7-1
3-13	AUBURN*	L	1-0(9)
3-14	AUBURN*	L	9-0(6)/3-0
3-16	at #15 S. CAROLINA*	L	6-1/2-1 (8)
3-17	at #15 S. CAROLINA*	L	6-5
3-19	at Jacksonville	W	2-1
3-20	at #17 FLORIDA*	L	3-1/7-2
3-21	at #17 FLORIDA*	W	5-4(11)
3-24	Missouri State	W	6-5(10)/2-0
3-25	Oklahoma City	L	1-0/5-1
3-27	at #5 GEORGIA*	L	8-0(6)/5-2
3-28	at #5 GEORGIA*	L	2-1
3-31	Border War-Stillwater, Okla.		
	Tulsa	L	6-0
	Oklahoma State	L	2-1
4-3	#12 TENNESSEE*	L/W	7-3/6-3
4-4	#12 TENNESSEE*	L	6-0
4-6	#4 LSU*	L	7-0/8-0
4-7	#4 LSU*	L	10-1(5)
4-9	Marshall	W	1-0(11)
4-10	Marshall	L	3-0
4-13	at MISSISSIPPI*	L	5-4(11)
4-14	at MISSISSIPPI*	L/W	2-0/1-0(9)
4-17	MISS. STATE*	L	2-0/8-0(6)
4-18	MISS. STATE*	W	4-2
4-21	Kansas	L	5-4 (10)
4-21	Kansas	L	1-0 (6)
4-24	KENTUCKY*	W/L	1-0(8)/8-5
4-25	KENTUCKY*	W	5-1
4-29	at Wichita State	L	1-0/3-0
5-9	Northwestern State	L	2-0/6-3(8)



## Jamie Pinkerton

Head Coach

2 years • 45-78

## 2005

19-43 Overall; 11-17 Home; 4-21 Away;  
4-5 Neutral

4-25 SEC; 3-12 Home; 1-13 Away

Date	Opponent	W/L	Score
Mustang Roundup-San Luis Obispo, Calif.			
2-4	CS-Sacramento	L	4-0
2-4	Nevada	W	3-4
2-5	Colorado State	W	2-1
2-5	Cal Poly-SLO	L	8-0(6)
2-6	Colorado State	L	6-4

Las Cruces Hilton Classic-Las Cruces, N.M.

2-11	Texas-Arlington	W	5-4
2-11	Kansas	L	5-1
2-13	Purdue	W	7-6
2-13	New Mexico State	8-3	

Islander Invitational-Corpus Christi, Texas

2-18	Texas-Arlington	L	3-0
2-18	Texas A&M-Corpus Christi	L	2-0
2-20	Sam Houston State	L	1-0

Lady'Back Invitational-Fayetteville, Ark.

2-26	Missouri-Kansas City	W	7-1
2-26	Louisiana-Monroe	W	6-1
2-27	Louisiana-Monroe	W	8-0(5)
3-2	at #12 Oklahoma	L	12-0(5), 8-0(6)

Arkansas Invitational-Fayetteville, Ark.

3-5	Miss. Valley State	W	8-2
3-5	Northwestern State	L	5-2
3-6	Northwestern State	W	2-1
3-6	Miss. Valley State	W	9-1(6)
3-8	S. CAROLINA*	L	6-1, 3-0
3-9	S. CAROLINA*	L	5-3
3-12	at AUBURN*	L	4-0, 10-1(6)
3-13	at AUBURN*	L	10-2(5)
3-16	Stephen F. Austin	L	9-5, 7-6
3-19	#16 FLORIDA*	L	2-1(8), 9-0
3-20	#16 FLORIDA*	L	8-0(5)
3-23	Centenary	W	3-1, 6-5
3-25	#13 GEORGIA*	L	1-0, 10-0(5)
3-26	#13 GEORGIA*	L	10-4

3-29 Border War-Fayetteville, Ark.

	Oklahoma State	L	4-3
	Tulsa	W	7-2
4-3	at #4 TENNESSEE	L	6-0, 2-1
4-6	LSU*	W/L	5-3, 8-3
4-7	LSU*	L	6-4
4-13	at Missouri State	L/W	5-3, 4-0
4-16	at MISS. STATE*	L	5-4, 1-0
4-17	at MISS. STATE*	L	2-1
4-19	Oklahoma City	L/W	1-0, 7-4
4-23	KENTUCKY*	W	10-2(6), 4-0
4-24	KENTUCKY*	W	10-2(5)
4-26	at Kansas	L	7-2, 6-5

## Year-by-Year Results

5-3	MISSISSIPPI	L	2-1, 4-1
5-4	MISSISSIPPI	L	1-0(9)
5-6	at #9 ALABAMA*	L	4-0
5-7	at #9 ALABAMA*	L	4-0, 8-1

## 2006

26-35 Overall; 17-17 Home; 6-12 Away;  
3-6 Neutral

10-19 SEC; 4-11 Home; 6-8 Away

Date	Opponent	W/L	Score
Diamond Fun and Sun Classic-Miami, Fla.			
2-10	#10 Georgia	L	6-7(9)
2-10	North Carolina	L	0-5
2-11	#24 Iowa	W	1-0
2-11	at Florida International	L	3-8
2-12	#24 Iowa	L	1-5
2-12	North Carolina	L	4-8

Centenary College Classic-Shreveport, La.

2-17	UAB	L	1-9(5)
2-17	at Centenary	L	4-6

Lady'Back Invitational-Fayetteville, Ark.

2-24	Drake	W	1-0(8)
2-24	Penn State	L	2-3(10)
2-25	North Dakota State	W	3-0
2-26	Missouri-Kansas City	W	3-0
2-26	Missouri State	W	3-2

Country Inn and Suites Arkansas

Invitational-Fayetteville, Ark.

3-3	Jacksonville State	W	2-1(11)/6-2
3-4	Northwestern State	W	7-0/3-1(8)
3-5	Centenary	W	3-0/1-0
3-11	at #12 GEORGIA*	L	1-6/3-6
3-12	at #12 GEORGIA*	W	1-0
3-16	Oklahoma City	L/W	6-7/7-0(1)
3-18	#22 MISS. STATE*	L	0-5/2-5
3-19	#22 MISS. STATE*	W	4-2
3-21	at MISSISSIPPI*	L/W	1-2/4-3
3-22	at MISSISSIPPI*	W	9-0(5)
3-25	at FLORIDA*	L/W	8-9/5-1
3-26	at FLORIDA*	L	2-3(10)

3-29 Border War-Tulsa, Okla.

	Oklahoma State	L	1-8
	at Tulsa	L	4-7
4-1	#5 TENNESSEE*	L	0-5/1-8
4-2	#5 TENNESSEE*	L	0-6
4-5	Kansas	L	1-2/0-1
4-9	at SOUTH CAROLINA*	L	0-3/0-1
4-11	Missouri State	W	5-1/1-0
4-14	at KENTUCKY*	L	0-8(6)
4-15	at KENTUCKY*	W	2-1/2-0

4-19 at Sherwood, Ark.

	Louisiana Monroe	W	3-2/4-3
4-22	#18 AUBURN*	L/W	4-5/2-0
4-23	#18 AUBURN*	L	1-2
4-25	#11 LSU*	W	3-2
4-26	#11 LSU*	L/W	3-4/3-2(9)
5-1	#23 Oklahoma	L	4-5/0-5
5-5	#4 ALABAMA*	L	2-7/0-7
5-6	#4 ALABAMA*	L	2-9

SEC Tournament-Athens, Ga.

5-11	at #8 GEORGIA	L	0-2
------	---------------	---	-----

\*SEC Teams



# Series Records



School	W	L	Pct.	Last
Akron	2	0	1.000	2003
ALABAMA*	7	30	.189	2006
Appalachian	1	0	1.000	2004
Arizona	0	1	.000	2003
Arizona State	0	1	.000	1999
AUBURN*	19	16	.543	2006
Ball State	0	1	.000	1997
Baylor	0	1	.000	2001
Bethune-Cookman	4	0	1.000	2002
Boston College	1	0	1.000	2002
Butler	1	0	1.000	2004
California	0	1	.000	1998
Cal Poly-SLO	0	3	.000	2005
UC-Santa Barbara	0	1	.000	1998
CS-Northridge	2	2	.500	2003
CS-Sacramento	0	3	.000	2005
UC-Riverside	2	0	1.000	2002
Centenary	7	1	.875	2006
Central Florida	2	1	.667	2003
Coastal Carolina	2	0	1.000	2002
Colorado State	2	1	.667	2005
Creighton	1	2	.333	1998
DePaul	0	1	.000	1998
Drake	2	0	1.000	2006
East Carolina	0	1	.000	1997
Eastern Michigan	1	0	1.000	2000
Evansville	0	3	.000	2003
FLORIDA*	10	18	.357	2006
Florida A&M	1	0	1.000	2000
Florida Atlantic	1	2	.333	2001
Florida International	2	1	.667	2006
Florida State	0	1	.000	1997
Fresno State	0	3	.000	2000
GEORGIA*	10	18	.357	2006
Georgia Southern	2	0	1.000	2003
Georgia State	1	1	.500	2001
Georgia Tech	2	2	.500	2003
Hawai'i	1	1	.500	1998
Hofstra	1	0	1.000	1997
Houston	2	0	1.000	2003
Illinois-Chicago	1	0	1.000	2001
Iowa	1	1	.500	2006
Jacksonville	1	1	.500	2004
Jacksonville State	4	0	1.000	2006
Kansas	6	15	.286	2006
KENTUCKY*	17	10	.630	2006
Long Beach State	1	3	.250	2002
Louisiana-Monroe	4	1	.800	2006
Louisiana Tech	0	1	.000	1998
Loyola Marymount	3	1	.750	2002
LSU*	7	31	.184	2006
McNeese State	2	0	1.000	1999
Maine	1	0	1.000	2001
Marshall	1	1	.500	2004
Michigan	0	1	.000	1997
Michigan State	0	1	.000	1997
Minnesota	0	1	.000	2003
MISSISSIPPI*	24	10	.706	2006

MISS. STATE*	14	23	.378	2006
Miss. Valley State	5	0	1.000	2005
Missouri	2	1	.667	2000
Missouri-KC	3	0	1.000	2006
Missouri Southern	1	1	.500	1999
Missouri State	13	15	.464	2006
Nevada	1	0	1.000	2005
New Mexico State	1	2	.333	2005
Nicholls State	1	0	1.000	1998
North Carolina	0	2	.000	2006
North Dakota State	1	0	1.000	2006
Northern Illinois	1	0	1.000	2004
Northwestern	0	2	.000	2003
Northwestern State	4	6	.400	2006
Notre Dame	2	2	.500	2001
Ohio State	2	1	.333	2001
Oklahoma	0	10	.000	2006
Oklahoma City	12	7	.600	2006
Oklahoma State	2	3	.400	2006
Oregon	3	1	.750	2003
Oregon State	0	2	.000	2000
Pacific	0	3	.000	1998
Penn State	0	1	.000	2006
Pittsburgh	1	0	1.000	2000
Pittsburg State	2	0	1.000	1999
Purdue	2	1	.667	2005
Sam Houston State	0	1	.000	2005
San Diego State	1	1	.500	2000
San Jose State	0	1	.000	1997
S. CAROLINA*	9	18	.334	2006
South Florida	0	1	.000	2004
Southern Mississippi	3	2	.600	2003
Southwest Texas	0	1	.000	2003
Stanford	0	2	.000	2000
Stephen F. Austin	0	3	.000	2005
TENNESSEE*	10	18	.357	2006
Tenn.-Chattanooga	0	1	.000	2004
Tennessee Tech	2	0	1.000	2003
Texas	0	1	.000	2002
Texas-Arlington	2	1	.667	2005
Texas-El Paso	1	0	1.000	2004
Texas-San Antonio	0	1	.000	1999
Texas A&M	0	4	.000	2002
Texas A&M-CC	0	2	.000	2005
Texas Tech	3	2	.600	2003
Tulsa	8	5	.615	2006
Toledo	0	1	.000	1997
UAB	0	1	.000	2006
UNLV	1	0	1.000	2004
US Military Acad.	1	0	1.000	2002
Utah	1	3	.250	2002
Utah State	3	0	1.000	2003
Virginia	2	0	1.000	2000
Virginia Tech	2	0	1.000	2002
Washington	0	1	.000	2003
Wichita State	4	2	.667	2001
Wisconsin	1	1	.500	2002
<b>TOTALS</b>	<b>263</b>	<b>317-1</b>	<b>.450</b>	
*SEC Teams				

## Akron (2-0)

2-22-03	W, 4-3	Fayetteville
2-22-03	W, 8-4	Fayetteville



## ALABAMA\* (7-30)

3-14-97	W, 9-1	Fayetteville
3-14-97	L, 3-2	Fayetteville
3-15-97	W, 2-1	Fayetteville
3-15-97	L, 7-1	Fayetteville
3-13-98	L, 7-1	Tuscaloosa
3-13-98	L, 12-0	Tuscaloosa
3-14-98	L, 6-0	Tuscaloosa
3-14-98	L, 8-3	Tuscaloosa
3-20-99	W, 5-4	Fayetteville
3-20-99	W, 4-2	Fayetteville
3-21-99	L, 6-3	Fayetteville
3-21-99	L, 12-7(19)	Fayetteville
5-15-99	W, 3-2	Columbus, Ga.
3-17-00	L, 2-1	Tuscaloosa (13)
3-17-00	W, 11-6	Tuscaloosa (13)
3-18-00	L, 3-0	Tuscaloosa (13)
3-18-00	L, 8-6	Tuscaloosa (13)
3-17-01	L, 1-0	Tuscaloosa (4)
3-17-01	L, 4-0	Tuscaloosa (4)
3-18-01	L, 3-0	Tuscaloosa, (4)
5-10-01	L, 2-0	Chattanooga, Tenn. (7)
3-16-02	W, 2-0	Fayetteville (17)
3-16-02	L, 5-4	Fayetteville (17)
3-17-02	L, 5-1	Fayetteville (17)
5-9-02	L, 2-1	Chattanooga, Tenn. (18)
3-8-03	L, 7-1	Tuscaloosa (20)
3-8-03	L, 4-3	Tuscaloosa (20)
3-9-03	L, 5-0	Tuscaloosa (20)
3-6-04	L, 8-3	Fayetteville (8)
3-6-04	L, 4-2	Fayetteville (8)
3-7-04	L, 7-1	Fayetteville (8)
5-6-05	L, 4-0	Tuscaloosa (9)
5-7-05	L, 4-0	Tuscaloosa (9)
5-7-05	L, 8-1	Tuscaloosa (9)
5-5-06	L, 2-7	Fayetteville (4)
5-5-06	L, 0-7	Fayetteville (4)
5-6-06	L, 2-9	Fayetteville (4)

## Appalachian (1-0)

2-7-04	W, 1-0	Gainesville, Fla.
--------	--------	-------------------

## Arizona (0-1)

2-16-03	L, 9-1	Tucson (2)
---------	--------	------------

## Arizona State (0-1)

3-12-99	L, 5-0	San Diego, Calif.
---------	--------	-------------------



## AUBURN\* (19-16)

4-5-97	L, 7-6	Auburn
4-5-97	L, 2-1	Auburn
4-6-97	L, 2-0	Auburn
4-6-97	L, 9-0	Auburn
4-3-98	W, 5-4	Fayetteville
4-3-98	L, 4-2	Fayetteville
4-4-98	W, 5-4	Fayetteville

4-4-98	W, 6-4	Fayetteville
4-9-99	W, 1-0	Auburn
4-9-99	W, 3-1	Auburn
4-10-99	W, 4-0	Auburn
4-10-99	W, 4-0	Auburn
2-12-00	W, 7-4	Arlington, Texas
4-7-00	W, 2-0	Fayetteville
4-7-00	W, 6-2	Fayetteville
4-8-00	L, 3-1	Fayetteville
4-8-00	W, 4-2	Fayetteville
3-34-01	W, 6-0	Auburn
3-24-01	W, 5-2	Auburn
3-25-01	W, 4-3	Auburn
3-23-02	W, 6-2	Fayetteville
3-23-02	W, 4-0	Fayetteville
3-24-02	W, 3-2	Fayetteville
3-15-03	W, 4-1	Auburn
3-16-03	L, 2-0	Auburn
3-16-03	L, 3-2	Auburn
3-13-04	L, 1-0 (9)	Fayetteville
3-14-04	L, 9-0 (6)	Fayetteville
3-14-04	L, 3-0	Fayetteville
3-12-05	L, 4-0	Auburn
3-12-05	L, 10-1 (6)	Auburn
3-13-05	L, 10-2 (5)	Auburn
4-22-06	L, 4-5	Fayetteville (18)
4-22-06	W, 2-0	Fayetteville (18)
4-23-06	L, 1-2	Fayetteville (18)

### Ball State (0-1)

3-7-97	L, 4-2	Tampa, Fla.
--------	--------	-------------

### Baylor (0-1)

2-9-01	L, 3-1	Arlington, Texas
--------	--------	------------------

### Bethune-Cookman (4-0)

2-13-00	W, 12-3	Arlington, Texas
2-9-01	W, 3-0	Arlington, Texas
2-2-02	W, 4-3	Daytona Beach, Fla.
2-3-02	W, 2-1	Daytona Beach, Fla.

### Boston College (1-0)

2-16-02	W, 4-0	College Station, Texas
---------	--------	------------------------

### Butler (1-0)

2-21-04	W, 5-3	Las Vegas, Nev.
---------	--------	-----------------

### California (0-1)

3-19-98	L, 7-0	Sacramento, Calif.
---------	--------	--------------------

### Cal Poly-SLO (0-3)

2-28-98	L, 2-0	Santa Barbara, Calif.
3-1-98	L, 4-0	Santa Barbara, Calif.
2-5-05	L, 8-0 (6)	San Luis Obispo

### UC-Santa Barbara (0-1)

2-27-98	L, 9-8	Santa Barbara
---------	--------	---------------

### CS-Northridge (2-2)

2-20-97	L, 4-3	San Diego, Calif.
2-19-00	W, 1-0	San Diego, Calif.
5-18-00	W, 5-0	Norman, Okla.
3-3-03	L, 7-4	St. George, Utah

### CS-Sacramento (0-3)

2-22-97	L, 7-1	San Diego, Calif.
3-21-97	L, 3-1	Sacramento, Calif.
2-4-05	L, 4-0	San Luis Obispo, Calif.

### UC-Riverside (2-0)

2-9-02	W, 4-2	Long Beach, Calif.
2-10-02	W, 4-1	Long Beach, Calif.

### Centenary (7-1)

2-21-98	W, 9-0	Monroe, La.
---------	--------	-------------

3-6-99	W, 9-1	Fayetteville
3-7-99	W, 8-0	Fayetteville
3-23-05	W, 3-1	Shreveport
3-23-05	W, 6-5	Shreveport
2-17-06	L, 4-6	Shreveport
3-5-06	W, 3-0	Fayetteville
3-5-06	W, 1-0	Fayetteville

### Central Florida (2-1)

2-2-02	L, 6-5	Daytona Beach, Fla.
2-3-02	W, 2-1	Daytona Beach, Fla.
2-8-03	W, 6-2	St. Augustine, Fla.

### Coastal Carolina (2-0)

3-11-02	W, 7-1	Myrtle Beach, SC
3-11-02	W, 2-1	Myrtle Beach, SC

### Colorado State (2-1)

3-13-99	W, 2-0	San Diego, Calif.
2-5-05	W, 2-1	San Luis Obispo, Calif.
2-6-06	L, 6-4	San Luis Obispo, Calif.

### Creighton (1-2)

3-1-97	W, 2-1	Fayetteville
3-2-97	L, 1-0	Fayetteville
3-6-98	L, 3-2	Fayetteville

### DePaul (0-1)

3-6-98	L, 6-2	Fayetteville
--------	--------	--------------

### Drake (2-0)

2-17-01	W, 2-1	Monroe, La.
2-24-06	W, 1-0 (8)	Fayetteville

### East Carolina (0-1)

3-8-97	L, 3-1	Tampa, Fla.
--------	--------	-------------

### Eastern Michigan (1-0)

3-5-00	W, 6-1	Miami, Fla.
--------	--------	-------------

### Evansville (0-3)

2-27-98	L, 1-0	Santa Barbara, Calif.
3-1-98	L, 7-1	Santa Barbara, Calif.
2-7-03	L, 2-0	St. Augustine, Fla.



### FLORIDA\* (10-18)

3-5-97	L, 2-1	Gainesville
3-5-97	L, 3-1	Gainesville
4-22-98	L, 2-1	Fayetteville
4-22-98	W, 4-3	Fayetteville
3-26-99	W, 4-0	Gainesville
3-26-99	L, 2-0	Gainesville
3-25-00	W, 2-1	Fayetteville (24)
3-25-00	W, 8-7	Fayetteville (24)
5-13-00	W, 2-1	Columbus, Ga.
3-31-01	L, 2-1	Fayetteville
3-31-01	L, 1-0	Fayetteville
4-1-01	W, 1-0	Fayetteville
3-30-02	L, 4-1	Gainesville
3-30-02	L, 2-1	Gainesville
3-31-02	W, 4-1	Gainesville
3-22-03	L, 2-1	Fayetteville
3-22-03	W, 2-1	Fayetteville
3-23-03	L, 5-1	Fayetteville
2-7-04	L, 4-3	Gainesville
3-20-04	L, 3-1	Gainesville
3-20-04	L, 7-2	Gainesville
3-21-04	W, 5-4 (11)	Gainesville

3-19-05	L, 2-1 (8)	Fayetteville (16)
3-19-05	L, 9-0	Fayetteville (16)
3-20-05	L, 8-0 (5)	Fayetteville (16)
3-25-06	L, 8-9	Gainesville
3-25-06	W, 5-1	Gainesville
3-26-06	L, 2-3 (10)	Gainesville

### Florida A&M (1-0)

3-3-00	W, 8-0	Miami, Fla.
--------	--------	-------------

### Florida Atlantic (1-2)

3-4-00	L, 5-0	Miami, Fla.
4-5-00	W, 7-3	Miami, Fla.
3-3-01	L, 2-1	Miami, Fla.

### Florida International (2-1)

3-2-01	W, 4-1	Miami
1-31-02	W, 5-4	Miami
2-11-06	L, 3-8	Miami

### Florida State (0-1)

3-8-97	L, 4-0	Tampa, Fla.
--------	--------	-------------

### Fresno State (0-3)

3-17-97	L, 8-0	Fresno, Calif. (2)
3-17-97	L, 8-0	Fresno, Calif. (2)
3-18-00	L, 1-0	San Diego, Calif. (3)



### GEORGIA\* (10-18)

4-13-97	W, 2-1	Fayetteville
4-13-97	L, 4-3	Fayetteville
4-12-98	W, 3-1	Athens
4-12-98	W, 2-1	Athens
4-18-99	W, 3-2	Fayetteville
4-18-99	W, 1-0	Fayetteville
4-14-00	W, 7-4	Athens
4-14-00	W, 4-0	Athens
4-7-01	L, 3-1	Fayetteville
4-7-01	W, 6-1	Fayetteville
4-8-01	W, 3-2	Fayetteville
4-6-02	L, 4-3	Athens (23)
4-6-02	L, 3-2	Athens (23)
4-7-02	L, 3-1	Athens (23)
3-29-03	L, 6-1	Fayetteville (9)
3-29-03	L, 11-0	Fayetteville (9)
3-30-03	L, 4-0	Fayetteville (9)
3-27-04	L, 8-0 (6)	Athens (5)
3-27-04	L, 5-2	Athens (5)
3-28-04	L, 2-1	Athens (5)
3-25-05	L, 1-0	Fayetteville (13)
3-25-05	L, 10-0 (5)	Fayetteville (13)
3-26-05	L, 10-4	Fayetteville (13)
2-10-06	L, 6-7 (9)	Miami, Fla. (10)
3-11-06	L, 1-6	Athens (12)
3-11-06	L, 3-6	Athens (12)
3-12-06	W, 1-0	Athens (12)
5-11-06	L, 0-2	Athens (8)

### Georgia Southern (2-0)

2-2-03	W, 13-6	St. George, Utah
2-3-03	W, 3-2	St. George, Utah

### Georgia State (1-1)

3-22-01	W, 7-0	Atlanta, Ga.
3-22-01	L, 3-2	Atlanta, Ga.

## Series Records

### Georgia Tech (2-2)

2-17-01	W, 3-2	Arlington, Texas
3-21-01	L, 4-0	Atlanta, Ga.
3-18-03	L, 3-2	Atlanta, Ga.
3-18-03	W, 3-2	Atlanta, Ga.

### Hawaii (1-1)

2-20-97	W, 5-4	San Diego, Calif.
3-20-98	L, 3-0	Sacramento, Calif.

### Hofstra (1-0)

3-7-97	W, 6-5	Tampa, Fla.
--------	--------	-------------

### Houston (2-0)

2-9-01	W, 14-10	Arlington, Texas
1-31-03	W, 5-4	San Marcos, Texas

### Illinois-Chicago (1-0)

2-10-01	W, 6-2	Arlington, Texas
---------	--------	------------------

### Iowa (1-1)

2-11	W, 1-0	Miami, Fla. (24)
2-12	L, 1-5	Miami, Fla. (24)

### Jacksonville (1-1)

2-7-03	L, 3-2	St. Augustine, Fla.
3-19-04	W, 2-1	Jacksonville, Fla.

### Jacksonville State (4-0)

3-16-98	W, 12-6	Jacksonville, Ala.
3-16-98	W, 1-0	Jacksonville, Ala.
3-3-06	W, 2-1 (11)	Fayetteville
3-3-06	W, 6-2	Fayetteville

### Kansas (6-15)

3-21-97	L, 3-0	Sacramento, Calif.
3-11-98	L, 3-2	Fayetteville
3-11-98	W, 3-2	Fayetteville
3-20-98	W, 9-7	Sacramento, Calif.
3-16-99	W, 5-3	Lawrence
3-16-99	L, 6-1	Lawrence
3-29-00	L, 4-2	Fayetteville
3-29-00	W, 5-2	Fayetteville
3-28-01	L, 4-1	Lawrence
3-28-01	W, 3-0	Lawrence
3-27-02	L, 2-1	Fayetteville
3-27-02	L, 3-0	Fayetteville
4-16-03	W, 5-1	Lawrence
4-16-03	L, 1-0	Lawrence
4-21-04	L, 5-4 (10)	Fayetteville
4-21-04	L, 1-0 (6)	Fayetteville
2-11-05	L, 5-1	Las Cruces, N.M.
4-26-05	L, 7-2	Lawrence
4-26-05	L, 6-5	Lawrence
4-5-06	L, 1-2	Fayetteville
4-5-06	L, 0-1	Fayetteville



### KENTUCKY\* (17-10)

4-25-97	L, 4-3	Lexington
4-25-97	W, 4-3	Lexington
4-24-98	L, 5-2	Fayetteville
4-24-98	W, 8-0	Fayetteville
4-28-99	W, 2-0	Lexington
4-28-99	L, 4-2	Lexington
4-30-00	W, 2-1	Fayetteville
4-30-00	W, 2-1	Fayetteville
5-5-01	L, 3-1	Fayetteville



## Series Records

5-5-01	W, 4-0	Fayetteville
5-6-01	W, 1-0	Fayetteville
5-11-01	W, 1-0	Chattanooga, Tenn.
5-2-02	L, 6-5	Lexington
5-3-02	L, 4-0	Lexington
5-3-02	W, 7-2	Lexington
4-26-03	W, 2-1	Fayetteville
4-26-03	L, 4-0	Fayetteville
4-27-03	L, 7-6	Fayetteville
4-24-04	W, 1-0 (8)	Lexington
4-24-04	L, 8-5	Lexington
4-25-04	W, 5-1	Lexington
4-23-05	W, 10-2 (6)	Fayetteville
4-23-05	W, 4-0	Fayetteville
4-24-05	W, 10-2 (5)	Fayetteville
4-14-06	L, 0-8 (6)	Lexington
4-15-06	W, 2-1	Lexington
4-15-06	W, 2-0	Lexington

### Long Beach State (1-3)

2-21-97	L, 7-3	San Diego, Calif.
2-18-00	L, 2-1	San Diego, Calif. (15)
2-8-02	W, 2-1	Long Beach,
2-10-02	L, 2-1	Long Beach,

### Louisiana-Monroe (4-1)

2-19-01	L, 2-1	Monroe
2-26-05	W, 6-1	Fayetteville
2-27-05	W, 8-0 (5)	Fayetteville
4-19-06	W, 3-2	Sherwood, Ark.
4-19-06	W, 4-3	Sherwood, Ark.

### Louisiana Tech (0-1)

2-20-98	L, 5-1	Monroe, La.
---------	--------	-------------

### Loyola Marymount (3-1)

3-12-99	L, 5-1	San Diego, Calif.
3-13-99	W, 4-3	San Diego, Calif.
2-8-01	W, 2-1	Long Beach, Calif.
2-9-02	W, 3-0	Long Beach, Calif.



### LSU\* (7-31)

4-18-97	L, 3-0	Fayetteville
4-18-97	L, 2-1	Fayetteville
4-19-97	W, 2-1	Fayetteville
4-19-97	L, 7-1	Fayetteville
4-17-98	L, 1-0	Baton Rouge
4-17-98	L, 1-0	Baton Rouge
4-18-98	L, 3-1	Baton Rouge
4-18-98	L, 8-0	Baton Rouge
5-8-98	L, 2-1	Columbus, Ga.
4-23-99	L, 3-1	Fayetteville
4-23-99	L, 4-0	Fayetteville
4-24-99	L, 9-0	Fayetteville
4-24-99	W, 2-1	Fayetteville
5-14-99	L, 10-0	Columbus, Ga.
5-16-99	L, 4-3 (10)	Columbus, Ga.
4-21-00	L, 3-1	Baton Rouge(7)
4-21-00	L, 7-0	Baton Rouge (7)
4-22-00	L, 3-1	Baton Rouge (7)
4-22-00	L, 9-0	Baton Rouge (7)
5-12-00	L, 2-0	Columbus, Ga.
3-3-01	L, 3-0	Baton Rouge (7)
3-3-01	W, 3-2	Baton Rouge (7)
3-4-01	L, 5-0	Baton Rouge (7)

4-2-02	L, 3-0	Fayetteville (5)
4-2-02	L, 4-0	Fayetteville (5)
4-3-02	L, 5-0	Fayetteville (5)
4-22-03	L, 10-1	Baton Rouge (11)
4-22-03	W, 6-5	Baton Rouge (11)
4-22-03	L, 8-0	Baton Rouge (11)
4-6-04	L, 7-0	Fayetteville (4)
4-6-04	L, 8-0	Fayetteville (4)
4-7-04	L, 10-1 (5)	Fayetteville (4)
4-6-05	W, 5-3	Baton Rouge
4-6-05	L, 8-3	Baton Rouge
4-7-05	L, 6-4	Baton Rouge
4-25-06	W, 3-2	Fayetteville (11)
4-26-06	L, 3-4	Fayetteville (11)
4-26-06	W, 3-2 (9)	Fayetteville (11)

### McNeese State (2-0)

2-20-99	W, 2-1	Fayetteville
2-21-99	W, 7-2	Fayetteville

### Maine (1-0)

2-23-01	W, 2-0	Fayetteville
---------	--------	--------------

### Marshall (1-1)

4-9-04	W, 1-0 (11)	Fayetteville
4-10-04	L, 3-0	Fayetteville

### Michigan (0-1)

2-23-97	L, 6-0	San Diego, Calif.
---------	--------	-------------------

### Michigan State (0-1)

3-7-97	L, 8-0	Tampa, Fla.
--------	--------	-------------

### Minnesota (0-1)

2-15-03	L, 7-4	Tucson, Ariz.
---------	--------	---------------



### MISSISSIPPI\* (24-10)

5-2-97	W, 2-1	Fayetteville
5-2-97	W, 2-1	Fayetteville
5-3-97	W, 5-1	Fayetteville
5-3-97	W, 6-2	Fayetteville
4-28-98	W, 2-1	Oxford
4-28-98	L, 4-3	Oxford
4-29-98	L, 1-0	Oxford
4-29-98	W, 3-0	Oxford
5-7-99	W, 4-1	Fayetteville
5-7-99	W, 3-2	Fayetteville
5-8-99	W, 6-0	Fayetteville
5-8-99	W, 4-2	Fayetteville
5-3-00	W, 3-0	Oxford
5-3-00	W, 2-0	Oxford
5-4-00	W, 5-0	Oxford
5-4-00	W, 7-3	Oxford
4-18-01	W, 2-1	Fayetteville
4-18-01	W, 2-0	Fayetteville
4-19-01	W, 2-0	Fayetteville
4-17-02	W, 1-0	Oxford
4-17-02	L, 3-2	Oxford
4-18-02	W, 5-2	Oxford
3-12-03	L, 3-2	Fayetteville
3-12-03	W, 4-1	Fayetteville
3-13-03	W, 4-2	Fayetteville
3-13-04	L, 5-4 (11)	Oxford
3-14-04	L, 2-0	Oxford
3-14-04	W, 1-0 (9)	Oxford
5-3-05	L, 2-1	Fayetteville



5-3-05	L, 4-1	Fayetteville
5-4-05	L, 1-0 (9)	Fayetteville
3-21-06	L, 1-2	Oxford
3-21-06	W, 4-3	Oxford
3-22-06	W, 9-0 (5)	Oxford



### MISSISSIPPI STATE\* (14-23)

3-28-97	L, 3-2	Starkville
3-27-97	W, 4-0	Starkville
3-28-97	W, 10-4	Starkville
3-28-97	W, 2-1	Starkville
3-27-98	L, 6-0	Fayetteville
3-27-98	W, 2-1	Fayetteville
3-28-98	L, 3-2	Fayetteville
3-28-98	L, 6-2	Fayetteville
4-3-99	L, 5-2	Starkville
4-3-99	L, 4-0	Starkville
4-4-99	L, 7-2	Starkville
4-4-99	L, 4-2	Starkville
3-31-00	W, 2-1	Fayetteville (19)
3-31-00	L, 4-3	Fayetteville (19)
4-1-00	L, 4-3	Fayetteville (19)
4-1-00	L, 4-0	Fayetteville (19)
5-11-00	W, 2-1	Columbus, Ga. (19)
4-28-01	L, 2-1	Starkville
4-18-01	L, 1-0	Starkville
4-19-01	L, 3-0	Starkville
5-12-01	W, 7-2	Chattanooga, Tenn.
4-27-02	W, 1-0	Fayetteville
4-27-02	W, 7-6	Fayetteville
4-28-02	W, 7-0	Fayetteville
5-10-02	L, 5-1	Chattanooga, Tenn.
4-18-03	W, 5-1	Starkville
4-18-03	L, 3-2	Starkville
4-19-03	W, 4-1	Starkville
4-17-04	L, 2-0	Fayetteville
4-17-04	L, 8-0 (6)	Fayetteville
4-18-04	W, 4-2	Fayetteville
4-16-05	L, 5-4	Starkville
4-16-05	L, 1-0	Starkville
4-17-05	L, 2-1	Starkville
3-18-06	L, 0-5	Fayetteville (22)
3-18-06	L, 2-5	Fayetteville (22)
3-19-06	W, 4-2	Fayetteville (22)

### Mississippi Valley St. (5-0)

2-28-04	W, 4-0	Fayetteville
2-28-04	W, 8-4	Fayetteville
2-29-04	W, 5-1	Fayetteville
3-5-05	W, 8-2	Fayetteville
3-6-05	W, 9-1 (6)	Fayetteville

### Missouri (2-1)

2-27-00	W, 6-2	Fayetteville
2-27-00	W, 5-1	Fayetteville
2-8-04	L, 5-3	Gainesville, Fla.

### Missouri-Kansas City (3-0)

2-8-03	W, 1-0	St. Augustine, Fla.
2-26-05	W, 7-1	Fayetteville
2-26-06	W, 3-0	Fayetteville

### Missouri Southern (1-1)

3-3-99	L, 2-1	Fayetteville
3-3-99	W, 6-0	Fayetteville

### Missouri State (13-15)

3-1-97	L, 4-0	Fayetteville
3-2-97	L, 5-2	Fayetteville
4-16-97	L, 6-0	Springfield
4-16-97	L, 8-3	Springfield
3-21-98	L, 3-0	Sacramento, Calif.
3-25-98	L, 1-0	Springfield
3-25-98	L, 4-2	Springfield
3-24-99	L, 3-0	Springfield
3-24-99	L, 3-2	Springfield
4-7-99	W, 2-1	Fayetteville
4-7-99	W, 2-1	Fayetteville
3-8-00	L, 5-4	Springfield
3-8-00	L, 10-2	Springfield
4-12-00	L, 1-0	Fayetteville
4-12-00	W, 5-0	Fayetteville
3-15-01	W, 5-4	Springfield
3-15-01	W, 5-0	Springfield
4-24-02	W, 4-0	Fayetteville
4-24-02	W, 4-3	Fayetteville
4-29-03	L, 7-0	Springfield
4-29-03	L, 5-4	Springfield
3-24-04	W, 6-5 (10)	Fayetteville
3-24-04	W, 2-0	Fayetteville
4-13-05	L, 5-3	Springfield
4-13-05	W, 4-0	Springfield
2-26-06	W, 3-2	Fayetteville
4-11-06	W, 5-1	Fayetteville
4-11-06	W, 1-0	Fayetteville

### Nevada (1-0)

2-4-05	W, 3-1	San Luis Obispo, Calif.
--------	--------	-------------------------

### New Mexico State (1-2)

2-26-99	W, 6-2	Las Cruces
2-28-99	L, 3-2	Las Cruces
2-13-05	L, 8-3	Las Cruces

### Nicholls State (1-0)

2-21-98	W, 2-1	Monroe, La.
---------	--------	-------------

### North Carolina (0-2)

2-10-06	L, 0-5	Miami, Fla.
2-12-06	L, 4-8	Miami, Fla.

### North Dakota State (1-0)

2-25-06	W, 3-0	Fayetteville
---------	--------	--------------

### Northern Illinois (1-0)

2-21-04	W, 1-0 (8)	Las Vegas, Nev.
---------	------------	-----------------

### Northwestern (0-2)

5-20-00	L, 4-1	Norman, Okla.
2-15-03	L, 8-0	Tucson, Ariz.

### Northwestern State (4-6)

2-20-98	L, 5-1	Monroe, La.
2-11-00	L, 2-1	Arlington, Texas
2-12-00	W, 5-3	Arlington, Texas
2-22-04	L, 6-1 (5 rain)	Las Vegas, Nev.
5-9-04	L, 2-0	Fayetteville
5-9-04	L, 6-3 (8)	Fayetteville
3-5-05	L, 5-2	Fayetteville
3-6-05	W, 2-1	Fayetteville
3-4-06	W, 7-0	Fayetteville
3-4-06	W, 3-1 (8)	Fayetteville

### Notre Dame (2-2)

2-26-00	W, 4-2	Fayetteville
---------	--------	--------------



2-26-00 L, 2-1 Fayetteville  
 2-24-01 L, 4-3 Fayetteville (14)  
 2-25-01 W, 2-0 Fayetteville (14)

### Ohio State (2-1)

3-4-00 W, 2-0 Miami, Fla.  
 3-2-01 L, 2-1 Miami, Fla.  
 3-4-01 W, 1-0 Miami, Fla.

### Oklahoma (0-10)

2-13-00 L, 5-3 Arlington, Texas (8)  
 2-23-00 L, 0-3 Norman (8)  
 2-23-00 L, 6-2 Norman (8)  
 2-10-01 L, 8-0 Arlington, Texas(2)  
 2-20-01 L, 2-0 Fayetteville (2)  
 2-20-01 L, 3-2 Fayetteville (2)  
 3-2-05 L, 12-0 (5) Norman (12)  
 3-2-05 L, 8-0 (6) Norman (12)  
 5-1-06 L, 4-5 Fayetteville (23)  
 5-1-06 L, 0-5 Fayetteville (23)

### Oklahoma City (12-7-1)

3-1-97 L, 9-1 Fayetteville  
 2-21-98 L, 3-2 Monroe, La.  
 4-14-98 W, 1-0 Fayetteville  
 4-14-98 L, 5-3 Fayetteville  
 2-16-99 W, 8-7 Fayetteville  
 2-16-99 W, 7-3 Fayetteville  
 3-6-99 W, 4-3 Fayetteville  
 3-7-99 W, 3-2 Fayetteville  
 4-4-00 W, 2-1 Fayetteville  
 4-4-00 W, 5-0 Fayetteville  
 4-24-01 W, 2-0 Fayetteville  
 4-24-01 W, 2-1 Fayetteville  
 4-23-02 W, 2-0 Fayetteville  
 4-23-02 tie 0-0 Fayetteville (rain)  
 3-25-04 L, 1-0 Fayetteville  
 3-25-04 L, 5-1 Fayetteville  
 4-19-05 L, 1-0 Fayetteville  
 4-19-05 W, 7-4 Fayetteville  
 3-16-06 L, 6-7 Fayetteville  
 3-16-06 W, 7-0 (1) Fayetteville

### Oklahoma State (2-3)

4-11-01 W, 3-0 Stillwater  
 5-10-02 W, 3-0 Fayetteville  
 3-31-04 L, 2-1 Stillwater  
 3-29-05 L, 4-3 Fayetteville  
 3-29-06 L, 1-8 Tulsa, Okla.

### Oregon (3-1)

2-23-02 W, 5-1 Fayetteville  
 2-23-02 L, 3-0 Fayetteville  
 2-24-02 W, 8-5 Fayetteville  
 2-2-03 W, 3-1 San Marcos, Texas

### Oregon State (0-2)

2-26-99 L, 10-1 Las Cruces  
 5-19-00 L, 4-1 Norman, Okla. (13)

### Pacific (0-3)

3-18-97 L, 2-1 Stockton, Calif. (19)  
 3-18-97 L, 6-2 Stockton, Calif. (19)  
 3-20-98 L, 5-1 Sacramento, Calif.

### Penn State (0-1)

2-24-06 L, 2-3 (10) Fayetteville

### Pittsburgh (1-0)

3-3-00 W, 2-0 Miami, Fla.

### Pittsburg State (2-0)

2-20-99 W, 9-0 Fayetteville  
 2-21-99 W, 7-1 Fayetteville

### Purdue (2-1)

3-13-99 L, 11-10 San Diego, Calif.  
 2-12-00 W, 3-2 Arlington, Texas  
 2-13-05 W, 7-6 Las Cruces, N.M.

### Sam Houston State (0-1)

2-20-05 L, 1-0 Corpus, Christi, Texas

### San Diego State (1-1)

2-21-97 L, 5-2 San Diego  
 2-19-00 W, 2-1 San Diego

### San Jose State (0-1)

3-21-97 L, 4-3 Sacramento, Calif.



### SOUTH CAROLINA\* (9-18)

4-10-98 L, 2-1 Columbia  
 4-10-98 W, 5-4 Columbia  
 4-16-99 W, 1-0 Fayetteville  
 4-16-99 W, 1-0 Fayetteville  
 5-13-99 W, 4-1 Columbia, Ga  
 4-15-00 W, 4-0 Columbia (19)  
 4-15-00 W, 4-3 Columbia (19)  
 5-13-00 W, 3-1 Columbia, Ga. (25)  
 5-14-00 L, 2-1 Columbia, Ga. (25)  
 3-10-01 L, 2-1 Fayetteville (18)  
 3-10-01 L, 1-0 Fayetteville (18)  
 3-11-01 W, 4-0 Fayetteville (18)  
 5-12-01 L, 1-0 Chattanooga, Tenn. (22)  
 3-9-02 L, 4-0 Columbia (24)  
 3-9-02 W, 5-2 Columbia (24)  
 3-10-02 L, 4-1 Columbia (24)  
 3-25-03 L, 5-2 Fayetteville (14)  
 3-25-03 L, 6-1 Fayetteville (14)  
 3-26-03 L, 5-1 Fayetteville (14)  
 3-16-04 L, 6-1 Columbia (15)  
 3-16-04 L, 2-1 (8) Columbia (15)  
 3-17-04 L, 6-5 Columbia (15)  
 3-8-05 L, 6-1 Fayetteville  
 3-8-05 L, 3-0 Fayetteville  
 3-9-05 L, 5-3 Fayetteville  
 4-9-06 L, 0-3 Columbia  
 4-9-06 L, 0-1 Columbia

### South Florida (0-1)

2-6-04 L, 4-2 Gainesville, Fla.

### Southern Mississippi (3-2)

2-11-00 L, 7-0 Arlington, Texas  
 3-21-02 W, 2-1 Hattiesburg, MS  
 3-21-02 W, 3-2 Hattiesburg, MS  
 4-1-03 W, 2-1 Fayetteville  
 4-1-03 L, 7-6 Fayetteville

### Southwest Texas (0-1)

1-31-03 L, 4-1 San Marcos, Texas

### Stanford (0-2)

2-22-97 L, 4-3 San Diego, Calif.  
 2-18-00 L, 8-2 San Diego, Calif. (21)

### Stephen F. Austin (0-3)

2-11-00 L, 1-0 Arlington, Texas

3-16-05 L, 9-5 Fayetteville  
 3-16-05 L, 7-6 Fayetteville



### TENNESSEE\* (10-18)

4-27-97 L, 8-0 Knoxville  
 4-27-97 L, 9-2 Knoxville  
 4-26-98 W, 5-3 Fayetteville  
 4-26-98 W, 2-0 Fayetteville  
 5-8-98 L, 2-1 Columbus, Ga.  
 4-27-99 L, 3-0 Knoxville  
 4-27-99 L, 9-1 Knoxville  
 5-15-99 W, 3-2 Columbus, Ga.  
 5-16-99 W, 3-1 Columbus, Ga.  
 4-28-00 W, 2-1 Fayetteville  
 4-28-00 W, 5-3 Fayetteville  
 4-14-01 L, 4-2 Knoxville  
 4-14-01 W, 3-0 Knoxville  
 4-15-01 L, 4-2 Knoxville  
 4-13-02 W, 6-0 Fayetteville  
 4-13-02 L, 8-2 Fayetteville  
 4-14-02 W, 4-0 Fayetteville  
 4-5-03 L, 1-0 Knoxville  
 4-5-03 L, 9-2 Knoxville  
 4-6-03 L, 2-0 Knoxville  
 4-3-04 L, 7-3 Fayetteville (12)  
 4-3-04 W, 6-3 Fayetteville (12)  
 4-4-04 L, 6-0 Fayetteville (12)  
 4-3-05 L, 6-0 Knoxville (4)  
 4-3-05 L, 2-1 Knoxville (4)  
 4-1-06 L, 0-5 Fayetteville (5)  
 4-1-06 L, 1-8 Fayetteville (5)  
 4-2-06 L, 0-6 Fayetteville (5)

### Tennessee-Chattanooga (0-1)

2-6-04 L, 1-0 (9) Gainesville, Fla.

### Tennessee Tech (2-0)

4-3-03 W, 2-1 Cookeville, Tenn.  
 4-3-03 W, 7-1 Cookeville, Tenn.

### Texas (0-1)

5-17-02 L, 6-2 Norman, Okla.

### Texas-Arlington (2-1)

2-12-99 W, 2-1 Arlington  
 2-11-05 W, 5-4 Las Cruces, N.M.  
 2-18-05 L, 3-0 Corpus Christi, Texas

### Texas-El Paso (1-0)

2-21-04 W, 5-0 Las Vegas, Nev.

### Texas-San Antonio (0-1)

2-12-99 L, 3-2 Arlington, Texas

### Texas A&M (0-4)

2-13-99 L, 0-2 Arlington, Texas  
 2-15-02 L, 2-0 (9) College Station, Texas  
 2-17-02 L, 2-0 College Station, Texas  
 5-16-02 L, 6-2 Norman, Okla.

### Texas A&M-Corpus Christi (0-2)

2-1-03 L, 3-0 San Marcos, Texas  
 2-18-05 L, 2-0 Corpus Christi

## Series Records

### Texas Tech (3-2)

2-14-99 L, 5-4 Arlington, Texas  
 3-13-99 W, 4-1 San Diego, Calif.  
 2-25-01 L, 2-1 Fayetteville  
 2-25-01 W, 1-0 Fayetteville  
 2-1-03 W, 6-5 San Marcos, Texas

### Tulsa (8-5)

4-9-97 L, 4-3 Fayetteville  
 4-9-97 W, 9-7 Fayetteville  
 4-1-98 W, 4-1 Tulsa  
 4-1-98 L, 2-1 Tulsa  
 2-12-99 W, 5-0 Arlington, Texas  
 4-21-99 W, 3-0 Fayetteville  
 4-21-99 W, 2-1 Fayetteville  
 3-23-00 L, 3-0 Tulsa  
 4-11-01 W, 10-0 Stillwater, Okla.  
 4-10-02 W, 7-1 Fayetteville  
 3-31-04 L, 6-0 Stillwater, Okla.  
 3-29-05 W, 7-2 Fayetteville  
 3-29-06 L, 4-7 Tulsa

### Toledo (0-1)

3-22-97 L, 2-1 Sacramento, Calif.

### UAB (0-1)

2-17-06 L, 1-9 (5) Shreveport, La.

### UNLV (1-0)

2-21-04 W, 1-0 Las Vegas, Nev.

### US Military Academy (Army) (1-0)

5-17-02 W, 2-0 Norman, Okla.

### Utah (1-3)

2-27-99 L, 4-2 Las Cruces, N.M.  
 3-13-99 L, 6-0 San Diego, Calif.  
 2-15-02 L, 3-0 College Station, Texas  
 2-16-02 W, 1-0 College Station, Texas

### Utah State (3-0)

3-12-99 W, 3-0 San Diego, Calif.  
 2-28-03 W, 7-0 St. George, Utah  
 2-28-03 W, 9-0 St. George, Utah

### Virginia (2-0)

2-25-00 W, 7-1 Fayetteville  
 2-25-00 W, 2-0 Fayetteville

### Virginia Tech (2-0)

2-18-01 W, 1-0 Monroe, La.  
 3-1-02 W, 5-0 Chattanooga, Tenn.

### Washington (0-1)

2-14-03 L, 12-3 Tucson, Ariz. (6)

### Wichita State (4-2)

2-27-99 W, 7-4 Las Cruces  
 2-27-99 W, 1-0 Las Cruces  
 3-5-00 W, 4-2 Miami, Fla.  
 3-3-01 W, 5-0 Miami, Fla.  
 4-29-04 L, 1-0 Wichita  
 4-29-04 L, 3-0 Wichita

### Wisconsin (1-1)

3-20-97 L, 5-0 Sacramento, Calif.  
 3-1-02 W, 6-0 Chattanooga, Tenn.

\*SEC Teams

( ) denotes ranking at time of game



# Single Game Records - Ind.



## HITTING

### Runs Scored

3	11 times-*	
3	Ashley Carter vs Louisiana-Monroe	Feb. 27, 2005
3	Nicole Deeter vs Utah State	Feb. 28, 2003
3	Stephanie Hunter vs Houston	Feb. 9, 2001
3	Danica White vs Houston	Feb. 9, 2001
3	Tiffany Woolley vs Houston	Feb. 9, 2001

### Hits

4	Rachel LeMaster vs Miss. Valley St.	March 6, 2005
4	Kim Eiben vs KENTUCKY	April 27, 2003
4	Lauren Hendrix vs Houston	Feb. 9, 2001
4	Dana Gulick at KENTUCKY	April 24, 1998
3	(80 players)	

### Runs Batted In

6	Cortney Mitchell at Coastal Car.	March 11, 2002
5	Mindy O'Malley at MISSISSIPPI	March 22, 2006
5	Erin Stokey at GEORGIA	April 14, 2000
4	14 times-*	
4	Kallie Foglesong vs Stephen F. Austin	March 16, 2005
4	Kallie Foglesong vs Miss. Valley State	March 6, 2005

### Doubles

3	Candice Swan vs Kansas	April 21, 2004
2	19 times-*	
2	Dayna Huckabee at FLORIDA	March 26, 2006
2	Dayna Huckabee vs North Dakota St.	Feb. 25, 2006
2	Jen Cirigliano vs Missouri State	April 7, 1999
2	Jen Cirigliano vs #19 MISS. ST.	April 1, 2000

### Triples

1	(several times)	
---	-----------------	--

### Home Runs

2	Dayna Huckabee at Centenary	March 23, 2005
2	Cortney Mitchell at Coastal Car.	March 11, 2002
1	(several times)	

### Walks

3	6 times-*	
3	Samantha Buckner vs #10 GEORGIA	Feb. 10, 2006
3	Ashley Carter vs KENTUCKY	April 23, 2005
3	Dana Gulick vs #24 FLORIDA	March 25, 2000
3	Erin Stokey vs #24 FLORIDA	March 25, 2000
3	Jen Cirigliano at Virginia	February 25, 2000

### Stolen Bases

3	Rachel LeMaster vs KENTUCKY	April 24, 2005
3	Dana Gulick at Tulsa	April 1, 1998
3	Dana Gulick vs Centenary	March 7, 1999
2	(several times)	

### Most Sacrifice Hits

3	Julie Young at #19 S. CAROLINA	April 15, 2000
3	Rachel LeMaster vs TENNESSEE	April 3, 2004
2	32 times	

### Most At Bats

9	Aly Sartini vs ALABAMA	March 21, 1999
9	Brett Erickson vs ALABAMA	March 21, 1999
8	Dana Gulick vs ALABAMA	March 21, 1999
8	Tiffany Woolley vs ALABAMA	March 21, 1999
7	4 times-*	
7	Danica White vs ALABAMA	March 21, 1999

## PITCHING

### Strikeouts

16	Heather Schlichtman vs Marshall	April 9, 2004
15	Katy Henry vs Louisiana-Monroe	Feb. 25, 2005
15	Heather Schlichtman vs AUBURN	March 13, 2004
15	Heather Schlichtman vs Wichita St.	March 3, 2001
14	3 times-*	
14	Heather Schlichtman at KENTUCKY	April 24, 2004

## Innings Pitched

16.0	Tammy Kincaid vs ALABAMA	March 21, 1999
12.0	Tammy Kincaid at #19 S. CAROLINA	April 15, 2000
12.0	Tammy Kincaid vs UCSB	Feb. 27, 1998
11.0	Heather Schlichtman vs Marshall	April 9, 2004
11.0	Heather Schlichtman at FLORIDA	March 21, 2004

## Batters Faced

66	Tammy Kincaid vs ALABAMA	March 21, 1999
53	Tammy Kincaid vs UCSB	Feb. 27, 1998
49	Tammy Kincaid at #19 S. CAROLINA	April 15, 2000
47	Heather Schlichtman vs KENTUCKY	April 27, 2003
45	Heather Schlichtman at MISSISSIPPI	April 13, 2004
45	Heather Schlichtman at FLORIDA	March 21, 2004

## Strikeouts Looking

6	Heather Schlichtman vs N. Illinois	Feb. 21, 2004
6	Heather Schlichtman vs Fla. Int.	March 2, 2001
5	Heather Schlichtman at KENTUCKY	April 24, 2004
5	Heather Schlichtman vs Marshall	April 9, 2004
5	Heather Schlichtman vs KENTUCKY	April 27, 2003
5	Heather Schlichtman vs ULM	Feb. 8, 2002
5	Heather Schlichtman vs Wichita St.	March 3, 2001
5	Tammy Kincaid vs #21 Stanford	Feb. 18, 2000
5	Tammy Kincaid vs ALABAMA	March 21, 1999
5	Tammy Kincaid vs NMSU	Feb. 28, 1999
5	Tammy Kincaid vs Oklahoma City	Feb. 21, 1998

## FIELDING

### Chances

18	Shana Easley vs Marshall	April 9, 2004
17	Kim Eiben vs Texas A&M	Feb. 15, 2002
17	Danica White at MISSISSIPPI	May 04, 2000
17	Aly Sartini vs ALABAMA	March 21, 1999
17	Danica White vs ALABAMA	March 21, 1999

### Putouts

16	Shana Easley vs Louisiana-Monroe	Feb. 26, 2005
16	Shana Easley vs Marshall, April 9, 2004	
16	Kim Eiben vs Texas A&M	Feb. 15, 2002
16	Danica White at MISSISSIPPI	May 4, 2000
16	Danica White vs ALABAMA	March 21, 1999

### Assists

8	Tiffany Woolley vs UCF	Feb. 2, 2002
8	Aly Sartini vs ALABAMA	March 21, 1999
8	Tiffany Woolley vs ALABAMA	March 21, 1999
7	(7 times)	

### Errors

3	Rachel LeMaster vs LSU	April 6, 2004
3	Cortney Mitchell at FLORIDA	March 30, 2002
3	Tiffany Woolley vs #18 S. CAROLINA	March 10, 2001
3	Tiffany Woolley vs TENNESSEE	April 28, 2000
3	Tiffany Woolley at #7 LSU	April 21, 2000
3	Lindsay Jarvis vs CS-Northridge	Feb. 19, 2000
3	Jen Cirigliano vs ULM	March 12, 1999
3	Aly Sartini vs AUBURN	April 3, 1998



Shana Easley

## HITTING

### Runs Scored

14	vs Houston	February 9, 2001
13	vs Georgia Southern	March 2, 2003
12	vs Bethune-Cookman	February 13, 2000
12	at Jacksonville State	March 16, 1998
11	at #13 ALABAMA	March 17, 2000

### Hits

19	vs Houston	February 9, 2001
18	at Jacksonville State	March 16, 1998
18	vs ALABAMA	March 21, 1999
14	4 times-*	
14	vs Mississippi Valley State	Feb. 28, 2004
14	vs Bethune-Cookman	February 13, 2000

### Runs Batted In

13	vs Houston	February 9, 2001
13	vs Georgia Southern	March 2, 2003
11	vs Bethune-Cookman	February 13, 2000
10	vs Kentucky	April 24, 2005
10	vs Kentucky	April 23, 2005

### Doubles

5	vs Texas-Arlington	February 11, 2005
5	vs #19 Mississippi State	April 1, 2000
4	8 times-*	
4	at Florida	March 25, 2006
4	vs Butler	February 21, 2004
4	vs TENNESSEE	April 13, 2002

### Triples

3	vs Centenary	March 7, 1999
2	5 times-*at Centenary	March 5, 2006
2	vs Virginia Tech	March 1, 2002
2	vs TENNESSEE	April 28, 2000
2	at Virginia	February 25, 2000

### Home Runs

2	12 times-*	
2	vs #18 AUBURN	April 22, 2006
2	vs SOUTH CAROLINA	March 9, 2005
2	at Centenary	March 23, 2005
2	vs KENTUCKY	April 23, 2005
2	vs Missouri	February 8, 2004

### Walks

12	vs #24 FLORIDA	March 25, 2000
7	vs GEORGIA	February 10, 2006
7	vs KENTUCKY	April 23, 2005
7	vs AUBURN	February 12, 2000
7	vs Wisconsin	March 1, 2002

### Stolen Bases

6	vs KENTUCKY	April 23, 2005
6	vs Loyola Marymount	March 13, 1999
5	5 times-*	
5	vs Houston	February 9, 2001
5	at Virginia	February 25, 2000
5	at AUBURN	April 10, 1999

### Most Sacrifice Hits

6	at Long Beach State	February 8, 2002
5	5 times-*	
5	vs Jacksonville State	March 3, 2006
5	at MISSISSIPPI	May 4, 2000
5	vs #24 TENNESSEE	May 15, 1999
5	at KENTUCKY	April 28, 1999

### Most Sacrifice Flies

2	7 times-*	
2	at Florida International	February 11, 2006
2	vs KENTUCKY	April 24, 2005
2	at MISSISSIPPI	May 4, 2000
2	vs Kansas	March 29, 2000
2	vs Texas Tech	March 13, 1999

## Most At Bats

71	vs ALABAMA	March 21, 1999
47	vs UC Santa Barbara	February 27, 1998
43	at Florida International	January 31, 2002
43	at Jacksonville State	March 16, 1998
42	twice-*at MISSISSIPPI	April 13, 2004

## PITCHING

### Strikeouts

16	vs Louisiana-Monroe	Feb. 26, 2005
16	vs Marshall	April 9, 2004
15	vs AUBURN	March 13, 2004
15	vs Wichita State	March 3, 2001
15	at MISSISSIPPI	May 4, 2000

### Innings Pitched

19.0	vs Alabama	March 21, 1999
12.0	at #19 S. Carolina	April 15, 2000
12.0	vs UC Santa Barbara	Feb. 27, 1998
11.0	4 times-*	
11.0	vs Jacksonville State	March 3, 2006
11.0	vs Marshall	April 9, 2004

### Batters Faced

86	vs ALABAMA	March 21, 1999
53	vs UC Santa Barbara	Feb. 27, 1998
49	at #19 SOUTH CAROLINA	April 15, 2000
47	KENTUCKY	April 27, 2003
45	at MISSISSIPPI	April 13, 2004
45	at FLORIDA	March 21, 2004

### Strikeouts Looking

6	vs Northern Illinois	Feb. 21, 2004
6	vs Florida International	March 2, 2001
6	at MISSISSIPPI	May 4, 2000

## FIELDING

### Chances

86	vs ALABAMA	March 21, 1999
57	at #19 SOUTH CAROLINA	April 15, 2000
55	vs UC Santa Barbara	Feb. 27, 1998
50	at Florida International	Jan. 31, 2002
50	vs #24 TENNESSEE	May 15, 1999

### Putouts

56	vs ALABAMA	March 21, 1999
36	at #19 SOUTH CAROLINA	April 15, 2000
36	vs UC Santa Barbara	Feb. 27, 1998
33	4 times-*vs Jacksonville State	March 3, 2006
33	vs Marshall	April 9, 2004

### Assists

37	vs MISSISSIPPI	May 4, 2005
27	vs ALABAMA	March 21, 1999
19	at #19 SOUTH CAROLINA	April 15, 2000
18	4 times-*vs Texas A&M	Feb. 15, 2002
18	at Florida International	Jan. 31, 2002

### Errors

7	at Missouri State	March 8, 2000
7	vs Loyola Marymount	March 12, 1999
7	vs AUBURN	April 3, 1998
6	vs #21 Stanford	Feb. 18, 2000
6	vs Oregon State	Feb. 26, 1999



Kallie Foglesong



# Individual Season Records



## HITTING

### Batting Average (Min. 10 AB)

1. Heather Schlichtman (2003)	.435
2. Rachel LeMaster (2005)	.363
3. Brett Erickson (2000)	.352
4. Kim Eiben (2003)	.345
5. Kim Bryant (1997)	.326
Jen Cirigliano (1997)	.326
7. Dana Gulick (1998)	.312
Danica Howlett (2001)	.312
9. Dana Gulick (1999)	.311
10. Tiffany Woolley (2001)	.310

### Slugging Percentage (Min. 10 AB)

1. Heather Schlichtman (2003)	.565
2. Courtney Mitchell (2002)	.497
3. Kim Eiben (2003)	.476
4. Brett Erickson (2000)	.467
5. Julie Young (2003)	.439
6. Kim Bryant (1997)	.418
7. Dayna Huckabee (2006)	.415
8. Jen Cirigliano (1999)	.407
9. Jen Cirigliano (1997)	.406
10. Julie Young (2001)	.405

### On Base Percentage (Min. 10 AB)

1. Heather Schlichtman (2003)	.500
2. Brett Erickson (2000)	.406
3. Kim Eiben (2003)	.405
4. Rachel LeMaster (2005)	.399
5. Lindsay Jarvis (2000)	.389
6. Kim Bryant (1997)	.375

### Runs Scored

1. Dana Gulick (1999)	39
2. Dana Gulick (2000)	37
3. Dana Gulick (1998)	35
4. Mindy O'Malley (2005)	32
5. Rachel LeMaster (2005)	30
6. Allison Daniel (1999)	28
7. Mindy O'Malley (2006)	27
Danica White (2000)	27
Tiffany Woolley (1999)	27
10. Courtney Mitchell (2002)	26

### Hits

1. Brett Erickson (2000)	80
2. Rachel LeMaster (2005)	73
Dana Gulick (1999)	73
4. Blaire Perry (2002)	67
5. Danica White (2000)	65
6. Dana Gulick (2000)	63
7. Brett Erickson (1999)	62
Tiffany Woolley (1999)	62
9. Erin Stokey (2000)	61
10. Danica Howlett (2001)	60

### Runs Batted In

1. Jen Cirigliano (2000)	36
2. Jen Cirigliano (1999)	33
3. Kallie Foglesong (2005)	31
4. Brett Erickson (2000)	30
Erin Stokey (2000)	30
Jen Cirigliano (1998)	30
7. Danica Howlett (2000)	27
8. Dayna Huckabee (2006)	25
Julie Young (2002)	25
10. Danica Howlett (1999)	24

## Doubles

1. Brett Erickson (2000)	21
2. Kim Eiben (2003)	14
3. Kallie Foglesong (2005)	12
Cortney Mitchell (2002)	12
Jen Cirigliano (1999)	12
Brett Erickson (1999)	12
7. Kim Eiben (2000)	11
Jen Cirigliano (1997)	11
9. 4 times *Dayna Huckabee (2006)	10
Danica White (2002)	10

## Triples

1. Danica White (2002)	4
Sheri Wahrmond (1999)	4
Sheri Wahrmond (1998)	4
Kim Bryant (1997)	4
5. 10 times *Dayna Huckabee (2006)	3
Rachel LeMaster (2005)	3
Mindy O'Malley (2005)	3
Cortney Mitchell (2001)	3
Danica White (2000)	3

## Home Runs

1. Courtney Mitchell (2002)	7
2. Shana Easley (2006)	5
Julie Young (2003)	5
Jen Cirigliano (2000)	5
Jen Cirigliano (1999)	5
Lisa Flores (1997)	5
7. Dayna Huckabee (2006)	4
Erin Stokey (2000)	4
9. 3 times *Whitney Cloer (2006)	3
Julie Young (2001)	3

## Grand Slam Home Runs

1. Kim Eiben (2001)	1
Aly Sartini (2000)	1
Erin Stokey (2000)	1
Jen Cirigliano (1999)	1

## Total Bases

1. Brett Erickson (2000)	106
2. Danica White (2000)	90
3. Dana Gulick (1999)	83
4. Rachel LeMaster (2005)	81
Cortney Mitchell (2002)	81
Jen Cirigliano (1999)	81
7. Jen Cirigliano (2000)	80
Erin Stokey (2000)	80
9. Brett Erickson (1999)	79
10. twice *Danica White (2002)	72

## Walks

1. Danica White (1999)	28
2. Jen Cirigliano (1999)	27
3. Jen Cirigliano (2000)	22
4. Brett Erickson (1999)	21
5. Danica White (2002)	20
6. Courtney Mitchell (2002)	19
Danica Howlett (2000)	19
Aly Sartini (1998)	19
9. Kayla Johnson (2006)	18
10. 3 times *Sandra Smith (2006)	16

## At Bats

1. Dana Gulick (1999)	235
2. Erin Stokey (2000)	231
3. Brett Erickson (2000)	227

4. Brett Erickson (1999)	223
Tiffany Woolley (1999)	223
6. Danica Howlett (2000)	220
7. Blaire Woodward (2002)	216
8. Dana Gulick (2000)	214
9. Jen Cirigliano (2000)	208
10. Danica Howlett (1999)	203

## Games Played

1. Dana Gulick (2000)	75
Erin Stokey (2000)	75
Danica White (2000)	75
Jen Cirigliano (1999)	75
Brett Erickson (1999)	75
Dana Gulick (1999)	75
Tiffany Woolley (1999)	75
8. Danica Howlett (1999)	74
Jen Cirigliano (2000)	74
10. Sheri Wahrmond (2000)	73

## Games Started

1. Brett Erickson, 1999	75
Tiffany Woolley, 1999	75
Danica White, 2000	75
4. Jen Cirigliano, 2000	74
Dana Gulick (2000)	74
Jen Cirigliano (1999)	74
Danica White, 1999	74
8. Erin Stokey (2000)	73
Dana Gulick (1999)	73
10. Brett Erickson (2000)	71

## Stolen Bases

1. Dana Gulick (1999)	33
2. Rachel LeMaster (2005)	27
3. Blaire Perry (2002)	20
4. Rachel LeMaster (2006)	19
5. Dana Gulick (2000)	17
Dana Gulick (1998)	17
7. Sheri Wahrmond (1999)	16
8. Andy Wharton (1999)	15
9. Blaire Perry (2006)	12
Andy Wharton (2000)	12



Mindy O'Malley

## Highest Stolen Base Percentage (Min. 10 attempts)

1. Mindy O'Malley (13-14), 2005	.929
2. Dana Gulick (33-36), 1999	.917
3. Rachel LeMaster (27-31), 2005	.871
4. Allie Benish (13-15), 2004	.867
5. Andy Wharton (12-14), 2000	.857



## Individual Season Records

6. Dana Gulick (17-20), 2000	.850
7. Tiffany Woolley (11-13), 2002	.846

### Sacrifice Hits

1. Blaire Perry (2002)	25
2. Tiffany Woolley (1999)	17
3. Dana Gulick (2000)	16
4. Andy Wharton (2000)	15
Blaire Perry (2003)	15
6. Julie Young (2001)	14
Jen Cirigliano (2000)	14
8. 4 times *Kayla Johnson (2006)	11
Rachel LeMaster (2006)	11
Julie Young (2002)	11

### Sacrifice Flies

1. Whitney Cloer (2006)	3
Kallie Foglesong (2005)	3
Jen Cirigliano (1999)	3
4. Ashley Carter (2005)	2
Shana Easley (2005)	2
Gretchen Thompson (1997)	2
Kim Eiben (2002)	2
Aly Sartini (2000)	2
Kim Eiben (2000)	2
Sheri Wahrmond (1998, 99)	2

### PITCHING

#### Wins

1. Heather Schlichtman (2001)	26
2. Tammy Kincaid (2000)	24
3. Tammy Kincaid (1999)	22
4. Heather Schlichtman (2002)	19
5. Rachel Talley (1999)	16
6. Katy Henry (2006)	15
Heather Schlichtman (2004)	15
7. 4 times-*Rachel Talley (2002)	13
Rachel Talley (2002)	13
Tammy Kincaid (1998)	13

#### Earned Run Average (Min. 10 IP)

1. Heather Schlichtman (2001)	0.93
2. Valanna Lyons (2002)	1.21
3. Rachel Talley (2000)	1.26
4. Tammy Kincaid (2000)	1.32
5. Tammy Kincaid (1999)	1.38
6. Rachel Talley (2001)	1.41
7. Heather Schlichtman (2002)	1.48
8. Heather Schlichtman (2004)	1.63
9. Tammy Kincaid (1998)	1.72
10. Rachel Talley (2002)	1.97

### Appearances

1. Gretchen Thompson (1997)	56
2. Tammy Kincaid (2000)	51
3. Heather Schlichtman (2001)	47
4. Heather Schlichtman (2004)	44
Tammy Kincaid (1999)	44
6. Katy Henry (2006)	43
Tammy Kincaid (1998)	43
8. Heather Schlichtman (2002)	41
Rachel Talley (1999)	41
10. Katy Henry (2005)	40

### Complete Games

1. Tammy Kincaid (1997)	45
2. Tammy Kincaid (1998)	30
3. Heather Schlichtman (2004)	27
Heather Schlichtman (2001)	27

5. Heather Schlichtman (2002)	22
6. Tammy Kincaid (2000)	21
Tammy Kincaid (1999)	21
8. Rachel Talley (2001)	19
9. Katy Henry (2006)	18
10. Jennifer Bottoms (1998)	16

### Saves

1. Tammy Kincaid (2000)	5
2. Katy Henry (2006)	4
Rachel Talley (2001)	4
4. Sarah Topham (2005)	3
Rachel Talley (2002)	3
Jennifer Bottoms (2000)	3
Jennifer Bottoms (1999)	3
8. 5 times-* Heather Schlichtman (2002)	2
Heather Schlichtman (2001)	2
Tammy Kincaid (1999)	2



Blaire Perry

### Strikeouts

1. Heather Schlichtman (2004)	305
2. Katy Henry (2006)	219
3. Heather Schlichtman (2001)	203
4. Heather Schlichtman (2002)	200
Tammy Kincaid (1997)	200
6. Tammy Kincaid (1999)	193
7. Heather Schlichtman (2003)	178
Tammy Kincaid (1998)	178
9. Tammy Kincaid (2000)	174
10. Rachel Talley (1999)	160

### Innings Pitched

1. Tammy Kincaid (1997)	309.2
2. Heather Schlichtman (2004)	266.0
3. Heather Schlichtman (2001)	256.2
4. Tammy Kincaid (1998)	253.0
5. Tammy Kincaid (2000)	244.1
Tammy Kincaid (1999)	244.1
7. Katy Henry (2006)	218.1
8. Heather Schlichtman (2002)	212.2
9. Rachel Talley (2001)	189.0
10. Rachel Talley (2000)	172.2

### Shutouts

1. Heather Schlichtman (2001)	11
2. Heather Schlichtman (2002)	9
3. Tammy Kincaid (1999)	8
4. Tammy Kincaid (2000)	7
5. Heather Schlichtman (2004)	6
6. Katy Henry (2006)	5
7. Rachel Talley (2002)	4
Rachel Talley (2001)	4
Rachel Talley (1999)	4
Jennifer Bottoms (1998)	4

### Batters Faced

1. Tammy Kincaid (1997)	1369
2. Tammy Kincaid (1998)	1088
3. Heather Schlichtman (2004)	1083
4. Tammy Kincaid (2000)	1029
5. Heather Schlichtman (2001)	1003

### Strikeouts Looking

1. Heather Schlichtman (2004)	90
2. Heather Schlichtman (2002)	69
Tammy Kincaid (1998)	69
4. Heather Schlichtman (2001)	65
5. Tammy Kincaid (2000)	56

### Lowest Opponent Batting Average

1. Heather Schlichtman (256.2 IP), 2001	.188
2. Heather Schlichtman (212.2 IP), 2002	.190
3. Heather Schlichtman (266.0 IP), 2004	.198
4. Rachel Talley (153.0 IP), 2002	.217
Tammy Kincaid (244.1 IP), 2000	.217

### FIELDING

#### Fielding Percentage

(min. 40 chances)

1. Andy Wharton (40-4-0) (2001)	1.000
2. Danica White (389-42-2) (1999)	.995
3. Shana Easley (419-43-3) (2004)	.994
Lisa Nieman (133-24-1) (2003)	.994
5. Danica White (381-39-3) (2002)	.993

### Chances

1. Jen Cirigliano (1999)	618
2. Kim Eiben (2002)	553
3. Kim Eiben (2000)	516
4. Jennifer Bottoms (2001)	486
5. Shana Easley (2004)	465

### Putouts

1. Jen Cirigliano (1999)	552
2. Kim Eiben (2002)	511
3. Kim Eiben (2000)	471
4. Jennifer Bottoms (2001)	450
5. Shana Easley (2004)	419

### Assists

1. Tiffany Woolley (1999)	177
2. Brett Erickson (1997)	157
3. Brett Erickson (2000)	154
4. Tiffany Woolley (2002)	153
5. Brett Erickson (1999)	148

### Errors

1. Aly Sartini (1997)	31
2. Brett Erickson (1997)	29
3. Aly Sartini (1998)	27
4. Tiffany Woolley (2000)	26
5. *Brett Erickson (2000)	25



# Team Season Records



## HITTING

### Batting Average

.257	(458-1781)	2002
.248	(479-1932)	2000
.246	(373-1519)	2003
.240	(398-1656)	2001
.239	(381-1596)	2005*

### Slugging Percentage

.323	(1781 AB)	2002
.319	(1596 AB)	2005
.319	(1519 AB)	2003
.318	(1932 AB)	2000
.309	(1481 AB)	1997

### On Base Percentage

.313	(1781 AB)	2002
.307	(1932 AB)	2000
.303	(1902 AB)	1999
.299	(1519 AB)	2003
.295	(1656 AB)	2001

### Runs Scored

233	1999
227	2000
191	2002
175	2005
168	2003

### Hits

479	2000
458	2002
455	1999
398	2001
381	2005

### Runs Batted In

190	2000
176	1999
150	2002
148	2005
142	2003

### Doubles

81	2000
61	2001
60	1999
53	2005
53	2002

## Triples

14	1999
11	1997
9	2005
9	2000
8	2003*

## Home Runs

19	2005
16	2003
16	2002
14	2006
12	2000*

## Walks

146	1999
136	2000
125	2006
115	1998
105	2002

## Stolen Bases

97	(97-126)	1999
69	(69-100)	2002
60	(60-70)	2005
58	(58-83)	2004
56	(56-80)	2000

## Sacrifice Hits

97	2000
96	2002
91	2001
86	1999
65	2003

## Sacrifice Flies

11	2000
11	1999
10	2005
9	1998
8	2006

## At Bats

1932	2000
1902	1999
1781	2002
1656	2001
1596	2005

## Games Played

75	2000
75	1999
68	2002
66	2001
62	2005

## Total Bases

614	2000
579	1999
575	2002
509	2005
492	2001

## PITCHING

### Wins

46	(46-29)	1999
44	(44-31)	2000
39	(39-28)	2002
36	(36-30)	2001
25	(25-35)	2006

### Earned Run Average

1.18	(449.1 IP)	2001
1.49	(522.1 IP)	2000
1.57	(475.2 IP)	2002
1.75	(526.2 IP)	1999
1.94	(407.1 IP)	1998

### Complete Games

58	1997
46	2001
46	1998
40	2000
38	2002

### Saves

8	2000
7	2002
7	1999
6	2001
5	2005

### Strikeouts

424	2002
415	1999
401	2004
375	2006
370	2000

### Innings Pitched

526.2	1999
522.1	2000
475.2	2002
449.1	2001
418.2	2006

### Shutouts

21	2001
17	1999
16	2002
14	2000
12	2006

### Batters Faced

2201	2000
2178	1999
1947	2002
1795	2003
1781	2001

## Strikeouts Looking

123	2004
121	2002
110	2003
103	2000
99	1999

## Lowest Opponent

### Batting Average

.208	(475.2 IP)	2002
.208	(449.1 IP)	2001
.226	(522.1 IP)	2000
.229	(409.1 IP)	2004
.237	(526.2 IP)	1999

### Fewest Walks Allowed

(7-inning game)		
1.22	(526.2 IP)	1999
1.32	(449.1 IP)	2001
1.39	(382.1 IP)	1997
1.56	(407.1 IP)	1998
1.76	(522.1 IP)	2000

### Strikeouts

(7-inning game)		
6.86	(409.1 IP)	2004
6.24	(475.2 IP)	2002
5.80	(400.2 IP)	2003
5.53	(449.1 IP)	2001
5.52	(526.2 IP)	1999

## FIELDING

### Fielding Percentage

.966	(1348-724-72)	2001
.964	(1427-643-78)	2002
.959	(1256-396-71)	2006
.959	(1202-561-76)	2003
.958	(1203-452-72)	2005

### Chances

2495	2000
2477	1999
2148	2002
2144	2001
1913	1998

### Putouts

1579	1999
1567	2000
1427	2002
1348	2001
1256	2006

### Assists

802	2000
792	1999
724	2001
643	2002
597	1997

### Errors

136	1997
126	2000
121	1998
106	1999
84	2004



2006 Lady Razorback Softball Team

## HITTING

### Batting Average

.326	Kim Bryant (46-141)	1997
.306	Rachel LeMaster (164-530)	2004-present
.294	Brett Erickson (184-626)	1997, 99-00
.292	Dana Gulick (215-737)	1997-00
.257	Blaire Perry (188-650)	2002-06

### Slugging Percentage

.418	Kim Bryant (141 AB)	1997
.408	Cortney Mitchell (343 AB)	2001-02
.404	Lisa Flores (136 AB)	1997
.390	Jen Cirigliano (757 AB)	1997-00
.383	Ruth Atkins (120 AB)	2003

### On Base Percentage

.389	Lindsay Jarvis (14 AB)	2000
.375	Kim Bryant (141 AB)	1997
.370	Ruth Atkins (120 AB)	2003
.363	Jen Cirigliano (757 AB)	1997-00
.356	Brett Erickson (626 AB)	1997,99-00

### Runs Scored

119	Dana Gulick	1997-00
84	Blaire Perry	2002-06
76	Tiffany Woolley	1999-02
75	Danica White	1999-02
70	Andy Wharton	1999-02

### Hits

224	Danica White	1999-02
218	Jen Cirigliano	1997-00
215	Dana Gulick	1997-00
188	Blaire Perry	2002-06
184	Brett Erickson	1997, 99-00



Allie Benish



Rachel LeMaster

### Runs Batted In

120	Jen Cirigliano	1997-00
95	Danica White	1999-02
73	Kim Eiben	2000-03
70	Julie Young	2000-03
56	Brett Erickson	1997, 99-00

### Doubles

40	Danica White	1999-02
39	Kim Eiben	2000-03
39	Jen Cirigliano	1997-00
35	Brett Erickson	1997, 99-00
22	Cortney Mitchell	2001-02

### Triples

10	Sheri Wahrmund	1998-00
7	Danica White	1999-02
5	Mindy O'Malley	2003-06
5	Brett Erickson	1997, 99-00
4	3 times-*Dayna Huckabee	2005-present

### Home Runs

12	Jen Cirigliano	1997-00
10	Julie Young	2000-03
9	Shana Easley	2003-06
8	Cortney Mitchell	2001-02
7	Kallie Foglesong	2004-06
7	Dayna Huckabee	2005-present

### Walks

82	Danica White	1999-02
70	Jen Cirigliano	1997-00
49	Brett Erickson	1997, 99-00
49	Dana Gulick	1997-00
48	Aly Sartini	1997-00

### Stolen Bases

72	Dana Gulick (72-89)	1997-00
56	Blaire Perry (56-80)	2002-06
53	Rachel LeMaster (53-70)	2004-present
38	Mindy O'Malley (38-50)	2003-06
38	Andy Wharton (38-50)	1999-02

### Sacrifice Hits

52	Blaire Perry	2002-06
45	Tiffany Woolley	1999-02
38	Julie Young	2000-03

37	Andy Wharton	1999-02
32	Dana Gulick	1997-00

### Sacrifice Flies

7	Jen Cirigliano	1997-00
6	Sheri Wahrmund	1998-00
5	Aly Sartini	1997-00
4	3 times-*Kallie Foglesong	2004-06
4	Brett Erickson	1997, 99-00

### At Bats

807	Danica White	1999-02
757	Jen Cirigliano	1997-00
737	Dana Gulick	1997-00
666	Tiffany Woolley	1999-02
655	Kim Eiben	2000-03

### Highest Stolen Base Percentage

.882	Allie Benish (15-17)	2003-04
.844	Tiffany Woolley (27-32)	1999-02
.809	Dana Gulick (72-89)	1997-00
.792	Julie Young (19-24)	2000-03
.760	Mindy O'Malley (38-50)	2003-06
.760	Andrea Wharton (38-50)	1999-02

### Games Played

280	Danica White	1999-02
269	Tiffany Woolley	1999-02
266	Jen Cirigliano	1997-00
260	Andy Wharton	1999-02
251	Kim Eiben	2000-03

### Games Started

277	Danica White	1999-02
265	Jen Cirigliano	1997-00
244	Tiffany Woolley	1999-02
240	Dana Gulick	1997-00
231	Kim Eiben	2000-03

### Total Bases

295	Jen Cirigliano	1997-00
293	Danica White	1999-02
238	Dana Gulick	1997-00
235	Brett Erickson	1997, 99-00
231	Kim Eiben	2000-03



# Individual Career Records



## PITCHING

### Wins

73	Heather Schlichtman (73-67)	2001-04
72	Tammy Kincaid (72-79)	1997-00
52	Rachel Talley (52-50)	1999-02
23	Jennifer Bottoms (23-28)	1998-01
22	*Katy Henry (22-37)	2005-present

### Earned Run Average

1.59	Heather Schlichtman (930.2 IP)	2001-04
1.66	Rachel Talley (686.1 IP)	1999-02
1.78	Tammy Kincaid (1051.1 IP)	1997-00
2.43	Jennifer Bottoms (374.0 IP)	1998-01
2.79	Kayce Odle (77.2 IP)	2006

### Appearances

171	Tammy Kincaid	1997-00
169	Heather Schlichtman	2001-04
151	Rachel Talley	1999-02
93	Valanna Lyons	2002-05
92	Jennifer Bottoms	1998-01

## Innings Pitched

1051.1	Tammy Kincaid	1997-00
930.2	Heather Schlichtman	2001-04
686.1	Rachel Talley	1999-02
375.0	Valanna Lyons	2002-05
374.0	Jennifer Bottoms	1998-01

## Shutouts

26	Heather Schlichtman	2001-04
19	Tammy Kincaid	1997-00
15	Rachel Talley	1999-02
9	Jennifer Bottoms	1998-01
5	Katy Henry	2005-present

## Batters Faced

4471	Tammy Kincaid	1997-00
3799	Heather Schlichtman	2001-04
2787	Rachel Talley	1999-02
1657	Jennifer Bottoms	1998-01
1639	Valanna Lyons	2002-05



Kayce Odle

## Complete Games

116	Tammy Kincaid	1997-00
94	Heather Schlichtman	2001-04
51	Rachel Talley	1999-02
30	Jennifer Bottoms	1998-01
29	Katy Henry	2005-present

## Saves

9	Rachel Talley	1999-02
9	Tammy Kincaid	1997-00
6	Heather Schlichtman	2001-04
6	Jennifer Bottoms	1998-01
5	Katy Henry	2005-present

## Strikeouts

886	Heather Schlichtman	2001-04
745	Tammy Kincaid	1997-00
608	Rachel Talley	1999-02
343	Katy Henry	2005-present
272	Valanna Lyons	2002-05

## Strikeouts Looking

279	Heather Schlichtman	2001-04
180	Tammy Kincaid	1997-00
99	Rachel Talley	1999-02
75	Valanna Lyons	2002-05
65	Jennifer Bottoms	1998-01

## Fewest Walks Allowed

(7-inning game)		
1.22	Rachel Talley (686.1 IP)	1999-02
1.40	Tammy Kincaid (1051.1 IP)	1997-00
1.78	Katy Henry (148.2 IP)	2005-present
1.91	Jennifer Bottoms (374.0 IP)	1998-01
2.03	Heather Schlichtman (930.2 IP)	2001-04
2.12	Gretchen Thompson (72.2 IP)	1997

## Strikeouts

(7-inning game)		
6.66	Heather Schlichtman (930.2 IP)	2001-04
6.20	Rachel Talley (686.1 IP)	1999-02
5.82	Katy Henry (149.2 IP)	2005-present
5.08	Valanna Lyons (375.0 IP)	2002-05
4.96	Tammy Kincaid (1051.1 IP)	1997-00
4.85	Sarah Topham (163.0 IP)	2004-06

## FIELDING

### Fielding Percentage

(Min. 100 chances)		
.992	Whitney Cloer (229-14-2)	2006-present
.992	Lisa Nieman (222-31-2)	2002-03
.989	Danica White (1302-162-16)	1999-02
.984	Samantha Buckner (470-34-7)	2005-present
.984	Shana Easley (1233-108-21)	2003-06

### Chances

1698	Kim Eiben	2000-03
1685	Jen Cirigliano	1997-00
1480	Danica White	1999-02
1362	Shana Easley	2003-06
908	Tiffany Woolley	1999-02

### Putouts

1563	Kim Eiben	2000-03
1413	Jen Cirigliano	1997-00
1302	Danica White	1999-02
1233	Shana Easley	2003-06
606	Kris Hightower	1997-99

### Assists

558	Tiffany Woolley	1999-02
459	Brett Erickson	1997, 99-00
398	Aly Sartini	1997-00
347	Blaire Perry	2002-06
337	Tammy Kincaid	1997-00

### Errors

89	Aly Sartini	1997-00
71	Tiffany Woolley	1999-02
66	Brett Erickson	1997, 99-00
46	Jen Cirigliano	1997-00
35	twice-*Blaire Perry	2002-06

\*most recent



Whitney Cloer

Lady'Back Yard is arguably one of the best playing surfaces in the country for collegiate women's softball and there is no mystery behind the field's, and the team's, success: commitment.

The University of Arkansas added softball in 1996 with the first team taking the field in the spring of 1997. With the addition of the sport came the addition - actually renovation - of the field.

Renovation of the former George Cole Baseball Field, which was completely covered in Astroturf, began in the fall of 1995 allowing the baseball team one final season of practice before moving to their

new facility south of the University. Reconfiguration of the field included moving the fences and home plate, and removing the turf and replacing it with natural grass and a dirt infield.

Some of the significant changes involved in the renovation included shortening the existing 375-foot fences, making the distance from home plate to the backstop 30 feet, shortening the base paths from 90 to 60 feet and moving the mound from 60 feet, 6 inches to 43 feet.

The Bermuda grass overseeded with rye stretches 200 feet down the line and 225 in center to a fully padded six-foot wall in the outfield.

The crushed rock infield leads up to sunken dugouts and seating for 2,000 fans including chairback box seats.

A four-room press box overlooks the enclosed stands and features central heat and air, a media room, a radio booth, announcers' booth and athletic director's private box with a walk-out porch. In addition, direct phone lines to the dugouts and an intercom system designed to keep media apprised of line-up changes and substitutions have been installed. The two-sided media area also has a

### Single-Game Attendance Marks

#	Att.	Opponent	Date
1.	1,167	Kentucky	5-6-01
2.	835	Kentucky	4-30-00
3.	833	#2 Oklahoma	2-20-01
4.	821	Auburn	4-8-01
5.	773	#24 Florida	3-25-00
6.	701	Kentucky	4-26-03
7.	701	Tennessee	4-28-00
8.	638	Georgia	4-7-01
9.	636	Kentucky	5-5-01
10.	613	Georgia	4-7-01

walk-out porch and elevated television platform.

The custom-designed 18 feet, 6 inches by 36 feet Daktronics scoreboard features a fully animated Venus 2000 computer message center, illuminated panels and an All-Sport 2400 scoreboard console. A state-of-the-art audio system, which includes







Click Effects sound effects system and CD music capabilities, adds to the fans' enjoyment. Arkansas never has to postpone a game because of darkness. The lighting system is not only bright enough for play, but it is designed to meet the needs of

parking surrounding The Yard and its lot.

Lady'Back Yard has seen some minor improvements over the past few years. Arkansas added additional fencing along the bullpen areas and has changed the infield slightly. There is a grass border in front of the dugouts and behind home plate. Future improvements include the creation of a state-of-the-art stadium at a new location on campus. Chairback



broadcast television.

Fans can take advantage of a full-service concession stand and restroom facilities while watching the Lady Razorbacks warm up in separate bullpens and a roofed batting cage.

Located in the heart of campus, Lady'Back Yard has exclusive lighted parking immediately adjacent to the stadium for 200 cars as well as additional

seating, a redesigned press box, skyboxes and fan amenities along the concourse are just a few of the scheduled upgrades.



## Home Game Records

### INDIVIDUAL - Offense

AB	9	Aly Sartini	ALABAMA	3-21-99
		Brett Erickson	ALABAMA	3-21-99
Runs	3	Ashley Carter	Louisiana-Monroe	2-27-05*
Hits	4	Rachel LeMaster	Miss. Valley St.	3-6-05*
RBI	4	Shana Easley	KENTUCKY	4-23-05*
2B	3	Candice Swan	Kansas	4-21-04*
3B	1	Stephanie Hunter	#5 LSU	4-2-02*
HR	1	Julie Young	TENNESSEE	4-13-02*
BB	3	Ashley Carter	KENTUCKY	4-23-05*
HBP	2	Ashley Carter	KENTUCKY	4-24-05*
K	4	Melissa Johnson	Kansas	4-21-04*
SH	3	Rachel LeMaster	TENNESSEE	4-3-04*
SB	3	Rachel LeMaster	KENTUCKY	4-24-05*

### Pitching

IP	16.0	Tammy Kincaid	ALABAMA	3-21-99
H	17	Tammy Kincaid	ALABAMA	3-21-99
R	11	Valanna Lyons	GEORGIA	3-29-03
ER	11	Valanna Lyons	GEORGIA	3-29-03
BB	6	Rachel Talley	#2 Oklahoma	2-20-01
K	16	Heather Schlichtman	Marshall	4-9-04
BF	66	Tammy Kincaid	ALABAMA	3-21-99
WP	3	Sarah Topham	LSU	4-7-04

### Fielding

C	18	Shana Easley	Marshall	4-9-04
PO	16	Shana Easley	Marshall	4-9-04*
A	8	Aly Sartini	ALABAMA	3-21-99
	8	Tiffany Woolley	ALABAMA	3-21-99
E	3	Rachel LeMaster	LSU	4-6-04*

### TEAM - Offense

AB	71	ALABAMA	3-21-99
R	10	KENTUCKY	4-24-05*
H	18	ALABAMA	3-21-99
RBI	10	KENTUCKY	4-24-05*
2B	5	#19 MISSISSIPPI STATE	4-1-00
3B	3	Centenary	3-7-99
HR	2	KENTUCKY	4-23-05*
BB	12	#24 FLORIDA	3-25-00
HBP	3	KENTUCKY	4-24-05*
K	15	TENNESSEE	4-3-04*
SF	2	KENTUCKY	4-24-05*
SH	5	Jacksonville State	3-3-06*
SB	6	KENTUCKY	4-23-05*
CS	3	SW Missouri State	3-24-04*
IBB	3	Marshall	4-9-04
KL	6	Auburn	3-14-04

### Pitching

IP	19.0	ALABAMA	3-21-99
H	24	ALABAMA	3-21-99
R	12	ALABAMA	3-21-99
ER	11	GEORGIA	3-29-03
BB	9	#17 ALABAMA	3-16-02
K	16	Marshall	4-9-04
2B	5	GEORGIA	3-29-03*
3B	2	LSU	4-6-04*
HR	3	ALABAMA	5-6-06*
BF	86	ALABAMA	3-21-99
WP	4	ALABAMA	3-21-99
SF	3	MISSISSIPPI STATE	4-17-04
SH	5	Oklahoma City	4-14-98
KL	5	Kansas	4-5-06*
IBB	2	MISSISSIPPI	5-3-05

### Fielding

C	86	ALABAMA	3-21-99
PO	56	ALABAMA	3-21-99
A	27	ALABAMA	3-21-99
E	7	AUBURN	4-3-98
PB	2	Mississippi Valley State	2-28-04*

\*Most recent occurrence of stat

# 2007 OPPONENTS





## 2007 Opponents

### VIRGINIA CAVALIERS



USF-BEST WESTERN TOURNAMENT  
Feb. 9 -- Tampa, Fla. -- 11:30 AM

Location ..... Charlottesville, Va.  
Founded ..... 1891  
Colors ..... Navy and Orange  
Enrollment ..... 20,399  
Conference ..... Atlantic Coast  
Head Coach ..... Karen Johns  
Alma Mater ..... South Carolina, 1989  
School Record ..... 29-26 (1)  
Career Record ..... 221-157 (6)  
Assistant Coaches ..... Carie Dever-Boaz,  
Brandon Duncan  
2006 Record ..... 29-26  
2006 Conf. Rec./Finish ..... 7-13/16th  
Postseason ..... N/A  
Letterwinners Ret./Lost ..... 9/7  
Newcomers ..... 4  
Softball SID ..... Bill Hurd  
Phone ..... 434-982-5500  
Fax ..... 434-982-5525  
Email ..... bhurd@virginia.edu  
Press Box Phone ..... N/A  
Website ..... virginiasports.com

### SOUTH FLORIDA BULLS



USF-BEST WESTERN TOURNAMENT  
Feb. 9 -- Tampa, Fla. -- 4:30 PM

Location ..... Tampa, Fla.  
Founded ..... 1956  
Colors ..... Green and Gold  
Enrollment ..... 43,885  
Conference ..... Big East  
Head Coach ..... Ken Eriksen  
Alma Mater ..... USF, 1984  
School Record ..... 465-239-1 (10)  
Career Record ..... 465-239-1 (10)  
Asst. Coaches ..... Amber Wright,  
Mo Triner  
2006 Record ..... 50-25  
2006 Conf. Rec./Finish ..... 17-3/2nd  
Postseason ..... 0-2 NCAA Super Regional  
Letterwinners Ret./Lost ..... 13/8  
Newcomers ..... 11  
Softball SID ..... Rachel Constantine  
Phone ..... 813-974-0415  
Cell ..... 727-385-6704  
Email ..... rachelc@admin.usf.edu  
Press Box Phone ..... N/A  
Website ..... gousfbulls.com



### WESTERN KENTUCKY HILLTOPPERS



USF-BEST WESTERN TOURNAMENT  
Feb. 10 -- Tampa, Fla. -- 9:00 AM

Location ..... Bowling Green, Ky.  
Founded ..... 1906  
Colors ..... Red and White  
Enrollment ..... 18,645  
Conference ..... Sun Belt  
Head Coach ..... Rachel Lawson  
Alma Mater ..... Mass., 1994  
School Record ..... 62-56 (2)  
Career Record ..... 62-56 (2)  
Assistant Coaches ..... Kristine Himes,  
Adrienne Lathrop  
2006 Record ..... 29-28  
2006 Conf. Rec./Finish ..... 8-7/3rd  
Postseason ..... N/A  
Letterwinners Ret./Lost ..... 9/6  
Newcomers ..... 5  
Softball SID ..... Alan George  
Phone ..... 270-745-6462  
Cell ..... 502-641-7441  
Email ..... alan.george@wku.edu  
Press Box Phone ..... 270-745-1928  
Website ..... wkusports.com

### UTSA ROADRUNNERS



TEXAS A&M AGGIE CLASSIC  
Feb. 16 -- College Station, TX -- 12:15 PM

Location ..... San Antonio, Texas  
Founded ..... 1969  
Colors ..... Navy, Orange and White  
Enrollment ..... 28,250  
Conference ..... Southland  
Head Coach ..... Lori Cook  
Alma Mater ..... Nebraska, 1990  
School Record ..... 37-14 (1)  
Career Record ..... 37-14 (1)  
Assistant Coaches ..... Stephanie Hughes,  
Michelle Cheatham  
2006 Record ..... 37-14  
2006 Conf. Rec./Finish ..... 22-5/1st  
Postseason ..... NCAA first round  
Letterwinners Ret./Lost ..... 9/7  
Newcomers ..... 10  
Softball SID ..... Kyle Stephens  
Phone ..... 210-458-4551  
Fax ..... 210-458-4569  
Email ..... kyle.stephen@utsa.edu  
Press Box Phone ..... 210-458-4898  
Website ..... goutsa.com

### TEXAS A&M AGGIES



TEXAS A&M AGGIE CLASSIC  
Feb. 16 & 19 -- College Station, TX --  
2:30 PM & 4:45 PM

Location ..... College Station, Texas  
Founded ..... 1876  
Colors ..... Maroon and White  
Enrollment ..... 46,587  
Conference ..... Big 12  
Head Coach ..... Jo Evans  
Alma Mater ..... Utah, 1983  
School Record ..... 366-209-2 (10)  
Career Record ..... 679-419-2 (21)  
Assistant Coaches ..... Joy Jackson,  
Mary Jo Firnbach  
2006 Record ..... 34-19  
2006 Conf. Rec./Finish ..... 11-6/4th  
Postseason ..... 1-2 NCAA Regional  
Letterwinners Ret./Lost ..... 13/1  
Newcomers ..... 5  
Softball SID ..... Nicole Janecka  
Phone ..... 979-458-3883  
Fax ..... 979-845-0564  
Email ..... njanecka@athletics.tamu.edu  
Press Box Phone ..... N/A  
Website ..... aggieathletics.com

### RUTGERS SCARLET KNIGHTS



TEXAS A&M AGGIE CLASSIC  
Feb. 17 -- College Station, TX -- 10:00 AM

Location ..... New Brunswick, N.J.  
Founded ..... 1766  
Colors ..... Scarlet  
Enrollment ..... 35,000  
Conference ..... Big East  
Head Coach ..... Jay Nelson  
Alma Mater ..... St. Olaf College, 1974  
School Record ..... First Season  
Career Record ..... First Season  
Assistant Coaches ..... Misty Beaver,  
Diane Consolmagno  
2006 Record ..... 15-37  
2006 Conf. Rec./Finish ..... 5-17  
Postseason ..... N/A  
Letterwinners Ret./Lost ..... 15/2  
Newcomers ..... 2  
Softball SID ..... Lindsey Wyckoff  
Phone ..... 732-445-7746  
Fax ..... 732-445-3063  
Email ..... lwyckoff@scarletknights.com  
Press Box Phone ..... N/A  
Website ..... scarletknights.com

### UMKC KANGAROOS



CLARION INN-LADY'BACK INV.  
Feb. 23 -- Fayetteville, Ark. -- 3:45 PM

Location ..... Kansas City, Mo.  
Founded ..... 1933  
Colors ..... Blue and Gold  
Enrollment ..... 14,256  
Conference ..... Mid-Continent  
Head Coach ..... Meredith Smith  
Alma Mater ..... Tennessee, 2004  
School Record ..... First Season  
Career Record ..... First Season  
Assistant Coach ..... Ken Kessler  
2006 Record ..... 11-44  
2006 Conf. Rec./Finish ..... 6-18/7th  
Postseason ..... N/A  
Letterwinners Ret./Lost ..... 9/5  
Newcomers ..... 6  
Softball SID ..... John Roushkolb  
Phone ..... 816-235-1053  
Cell ..... 316-393-5227  
Email ..... johnroushkolb@umkc.edu  
Press Box Phone ..... N/A  
Website ..... umckkangaroos.com

### WICHITA STATE SHOCKERS



CLARION INN-LADY'BACK INV.  
Feb. 23 -- Fayetteville, Ark. -- 6:00 PM  
April 25 -- Wichita, Kansas -- 4:00 PM

Location ..... Wichita, Kansas  
Founded ..... 1895  
Colors ..... Black and Yellow  
Enrollment ..... 14,076  
Conference ..... Missouri Valley  
Head Coach ..... Mike Perniciaro  
Alma Mater ..... Mo.-St. Louis, 1993  
School Record ..... 35-23 (1)  
Career Record ..... 70-51 (2)  
Assistant Coaches ..... Chris Kuhlmeier,  
Marla Pinkston  
2006 Record ..... 35-23  
2006 Conf. Rec./Finish ..... 11-10/4th  
Postseason ..... N/A  
Letterwinners Ret./Lost ..... 11/5  
Newcomers ..... 5  
Softball SID ..... Mike Ross  
Phone ..... 316-978-5535  
Cel ..... 316-516-6268  
Email ..... mross@goshockers.com  
Press Box Phone ..... 316-978-3299  
Website ..... goshockers.com

**MISSOURI TIGERS**

CLARION INN-LADY'BACK INV.

Feb. 24 -- Fayetteville, Ark. -- 1:30 PM

Location ..... Columbia, Mo.  
 Founded ..... 1839  
 Colors ..... Old Gold and Black  
 Enrollment ..... 27,003  
 Conference ..... Big 12  
 Head Coach ..... Ehren Earleywine  
 Alma Mater ..... Westminster, 1994  
 School Record ..... 0-0  
 Career Record ..... 143-55 (3)  
 Assistant Coaches...Melissa Tucci, Mark Redburn  
 2006 Record ..... 26-27  
 2006 Conf. Rec./Finish ..... 7-11/7th  
 Postseason ..... N/A  
 Letterwinners Ret./Lost ..... 10/1  
 Newcomers ..... 5  
 Softball SID ..... Emily Gatewood  
 Phone ..... 573-884-8519  
 Cell ..... 573-268-4275  
 Email .....  
 Press Box Phone ..... 573-882-3241  
 Website ..... mutigers.com

**COLORADO STATE RAMS**

CLARION INN-LADY'BACK INV.

Feb. 24 -- Fayetteville, Ark. -- 3:45 PM

Location ..... Fort Collins, Colo.  
 Founded .....  
 Colors ..... Green and Gold  
 Enrollment ..... 25,382  
 Conference ..... Mountain West  
 Head Coach ..... Mary Yori  
 Alma Mater ..... Creighton, 1982  
 School Record ..... 162-146 (6)  
 Career Record ..... 621-304 (17)  
 Assistant Coaches..... Diane Miller, Dedeann Pendleton  
 2006 Record ..... 26-25  
 2006 Conf. Rec./Finish ..... 6-14/5th  
 Postseason ..... N/A  
 Letterwinners Ret./Lost ..... 7/4  
 Newcomers .....  
 Softball SID ..... Kendra McConnell/  
 Danny Mattie  
 Phone ..... 970-491-5050  
 Cell ..... 303-956-2885/970-217-3140  
 Email .. kam2004@simla.colostate.edu/  
 djmatte@lamar.colostate.edu  
 Press Box Phone ..... N/A  
 Website ..... csurams.com

**OKLAHOMA SOONERS**

Feb. 28 -- Norman, Okla. -- 3:00 PM

Location ..... Norman, Okla.  
 Founded ..... 1890  
 Colors ..... Crimson and Cream  
 Enrollment ..... 30,477  
 Conference ..... Big 12  
 Head Coach ..... Patty Gasso  
 Alma Mater ..... LBSU, 1984  
 School Record ..... 584-200-2  
 Career Record ..... 746-259-2 (12)  
 Assistant Coaches...Melyssa Lombardi, Howard Dobson  
 2006 Record ..... 40-21-1  
 2006 Conf. Rec./Finish ..... 8-10/5th  
 Postseason ..... NCAA Super Regional  
 Letterwinners Ret./Lost ..... 15/2  
 Newcomers ..... 4  
 Softball SID ..... Jessica Summers  
 Phone ..... 405-325-8372  
 Cell ..... 405-213-6735  
 Email ..... jlsummers@ou.edu  
 Press Box Phone ..... 405-325-8177  
 Website ..... soonersports.com

**2007 Opponents****LA-MONROE WARHAWKS**

HOLIDAY INN EXPRESS-ARKANSAS INV.

March 2-4 -- Fayetteville, Ark.

Location ..... Monroe, La.  
 Founded ..... 1931  
 Colors ..... Maroon  
 Enrollment ..... 9,275  
 Conference ..... Sun Belt  
 Head Coach...Rosemary Holloway-Hill  
 Alma Mater ..... Oral Roberts, 1977  
 School Record ..... 567-704-3  
 Career Record ..... 648-785-3  
 Assistant Coaches..... Laeinda Norman, Heather Hodges  
 2006 Record ..... 27-30  
 2006 Conf. Rec./Finish ..... 10-16/8th  
 Postseason ..... N/A  
 Letterwinners Ret./Lost ..... 9/4  
 Newcomers ..... 5  
 Softball SID ..... Walt Barton  
 Phone ..... 318-342-5461  
 Fax ..... 318-342-5464  
 Email ..... bartonw@tribe.ulm.edu  
 Press Box Phone ..... 419-303-6961  
 Website ..... ulmathletics.com

**NORTHERN IOWA PANTHERS**HOLIDAY INN EXPRESS-ARKANSAS INV  
 March 2-4 -- Fayetteville, Ark.

Location ..... Cedar Falls, Iowa  
 Founded ..... 1876  
 Colors ..... Purple and Old Gold  
 Enrollment ..... 12,260  
 Conference ..... Missouri Valley  
 Head Coach ..... Christy Herbert  
 Alma Mater ..... Iowa, 1998  
 School Record ..... 77-117-1 (4)  
 Career Record ..... 77-117-1 (4)  
 Assistant Coaches.....Tammy Utey, Randy Ward  
 2006 Record ..... 12-38-1  
 2006 Conf. Rec./Finish ..... 2-21/10th  
 Postseason ..... N/A  
 Letterwinners Ret./Lost ..... 8/2  
 Newcomers ..... 8  
 Softball SID ..... Brian Mason  
 Phone ..... 319-273-2783  
 Cell ..... 319-610-2233  
 Email ..... bmason@uri.edu  
 Press Box Phone ..... N/A  
 Website ..... unipanters.com

**NORTH TEXAS MEAN GREEN**

March 6 -- Fayetteville, Ark. -- 3:00 PM

Location ..... Denton, Texas  
 Founded ..... 1890  
 Colors ..... Green and White  
 Enrollment ..... 32,181  
 Conference ..... Sun Belt  
 Head Coach ..... Kelly Burns  
 Alma Mater ..... Texas A&M, 1994  
 School Record ..... 37-76 (2)  
 Career Record ..... 37-76 (2)  
 Assistant Coaches..... T.J. Hubbard, Keith Berg  
 2006 Record ..... 22-38  
 2006 Conf. Rec./Finish ..... 3-12/6th  
 Postseason ..... N/A  
 Letterwinners Ret./Lost ..... 12/2  
 Newcomers ..... 11  
 Softball SID ..... Amy Ruggini  
 Phone ..... 940-369-7980  
 Fax ..... 940-565-3671  
 Email ..... aruggini@unt.edu  
 Press Box Phone ..... N/A  
 Website ..... meangreensports.com

**SOUTH CAROLINA GAMECOCKS**

SOUTHEASTERN CONFERENCE

March 10-11 -- Fayetteville, Ark. -- 1:00 PM

Location ..... Columbia, S.C.  
 Founded ..... 1801  
 Colors ..... Garnet and Black  
 Enrollment ..... 27,390  
 Conference...Southeastern Conference  
 Head Coach ..... Joyce Compton  
 Alma Mater ..... Trenton State, 1972  
 School Record ..... 975-447-3 (24)  
 Career Record ..... 1068-466-3 (31)  
 Assistant Coaches.. Angela Thompson, Adrianna Baggetta  
 2006 Record ..... 28-30  
 2006 Conf. Rec./Finish ...8-21/4th East  
 Postseason ..... N/A  
 Letterwinners Ret./Lost ..... 8/7  
 Newcomers ..... 6  
 Softball SID ..... Ayanna Wakefield  
 Phone ..... 803-777-5204  
 Cell ..... 803-479-0440  
 Email ..... ayanna.gwm.sc.edu  
 Press Box Phone ..... 803-777-8428  
 Website ..... uscports.com

**W. ILLINOIS WESTERWINDS**

March 14 -- Fayetteville, Ark. -- 3:00 PM

Location ..... Macomb, Ill.  
 Founded ..... 1899  
 Colors ..... Purple and Gold  
 Enrollment ..... 13,558  
 Conference ..... Mid-Continent  
 Head Coach ..... Holly Van Vlymen  
 Alma Mater ..... WIU, 2000  
 School Record ..... 22-33-1 (1)  
 Career Record ..... 22-33-1 (1)  
 Assistant Coaches..... LaDonia Hughes, Matt Tamanini  
 2006 Record ..... 22-33-1  
 2006 Conf. Rec./Finish ..... 12-9/3rd  
 Postseason ..... N/A  
 Letterwinners Ret./Lost ..... 11/4  
 Newcomers ..... 7  
 Softball SID ..... Katie Kane  
 Phone ..... 309-298-1133  
 Cell ..... 630-269-0406  
 Email ..... kj-kane@wiu.edu  
 Press Box Phone ..... 309-298-3639  
 Website ..... wiuathletics.com

# 2007 Opponents

## NEBRASKA HUSKERS



### BIG RED TOURNAMENT

March 16-18 -- Lincoln, Neb.

Location ..... Lincoln, Neb.  
 Founded ..... 1869  
 Colors ..... Scarlet and Cream  
 Enrollment ..... 22,000  
 Conference ..... Big 12  
 Head Coach ..... Rhonda Revelle  
 Alma Mater ..... Nebraska, 1984  
 School Record ..... 553-275 (14)  
 Career Record ..... 561-291 (15)  
 Assistant Coaches ..... Lori Sippel,  
 Jennifer Ogee  
 2006 Record ..... 44-12  
 2006 Conf. Rec./Finish ..... 13-4/2nd  
 Postseason ..... NCAA Regional Finals  
 Letterwinners Ret./Lost ..... 11/5  
 Newcomers ..... 4  
 Softball SID ..... Matt Smith  
 Phone ..... 402-472-7780  
 Cell ..... 402-770-5926  
 Email ..... msmith@huskers.com  
 Press Box Phone ..... 402-472-6932  
 Website ..... huskers.com

## AUBURN TIGERS



### SOUTHEASTERN CONFERENCE

March 27 -- Fayetteville, Ark. -- 4:00 PM

Location ..... Auburn, Ala.  
 Founded ..... 1856  
 Colors ..... Burnt Orange and Navy  
 Enrollment ..... 22,928  
 Conference ..... Southeastern  
 Head Coach ..... Tina Deese  
 Alma Mater ..... FSU, 1986  
 School Record ..... 334-286-1 (10)  
 Career Record ..... 620-409-1 (18)  
 Assistant Coaches ..... Jack Byerly,  
 Stewart McGill  
 2006 Record ..... 36-22  
 2006 Conf. Rec./Finish ..... 15-15/3rd West  
 Postseason ..... 2-2 NCAA Regionals  
 Letterwinners Ret./Lost ..... 10/7  
 Newcomers ..... 6  
 Softball SID ..... Hank Hager  
 Phone ..... 334-844-9810  
 Cell ..... 334-707-1588  
 Email ..... hagerhp@auburn.edu  
 Press Box Phone ..... 334-844-5232  
 Website ..... auburntigers.com

## NORTH DAKOTA STATE BISON



### BIG RED TOURNAMENT

March 16-18 -- Lincoln, Neb.

Location ..... Fargo, N.D.  
 Founded ..... 1890  
 Colors ..... Green and Yellow  
 Enrollment ..... 12,258  
 Conference ..... Independent  
 Head Coach ..... Darren Mueller  
 Alma Mater ..... NDSU, 1994  
 School Record ..... 179-88 (5)  
 Career Record ..... 179-88 (5)  
 Assistant Coaches ..... Jamie Trachsel,  
 Darcy Byrne  
 2006 Record ..... 28-29  
 2006 Conf. Rec./Finish ..... N/A  
 Postseason ..... N/A  
 Letterwinners Ret./Lost ..... 11/5  
 Newcomers ..... 5  
 Softball SID ..... Jeff Schwartz  
 Phone ..... 701-231-8332  
 Cell ..... 701-793-0538  
 Email ..... jeff.schwartz@ndsu.edu  
 Press Box Phone ..... 701-793-0538  
 Website ..... gobison.com

## TULSA GOLDEN HURRICANE



### BORDER WAR

March 29 -- Stillwater, Okla. -- 3:00 PM

Location ..... Tulsa, Okla.  
 Founded ..... 1894  
 Colors ..... Old Gold, Royal, Crimson  
 Enrollment ..... 4,100  
 Conference ..... Conference USA  
 Head Coach ..... John Bargfeldt  
 Alma Mater ..... Anderson, 1981  
 School Record ..... 34-24 (1)  
 Career Record ..... 34-24 (1)  
 Assistant Coaches ..... Jamie Boyd,  
 Kirin Kumar  
 2006 Record ..... 34-24  
 2006 Conf. Rec./Finish ..... 15-8  
 Postseason ..... N/A  
 Letterwinners Ret./Lost ..... 9/6  
 Newcomers ..... 5  
 Softball SID ..... Jason West  
 Phone ..... 918-631-2395  
 Cell ..... 918-519-6786  
 Email ..... jason-west@utulsa.edu  
 Press Box Phone ..... 918-631-5426  
 Website .....



## ALABAMA CRIMSON TIDE



### SOUTHEASTERN CONFERENCE

March 21 -- Tuscaloosa, Ala. -- 5:00 PM

Location ..... Tuscaloosa, Ala.  
 Founded ..... April 12, 1831  
 Colors ..... Crimson and White  
 Enrollment ..... 23,878  
 Conference ..... Southeastern  
 Head Coach ..... Patrick Murphy  
 Alma Mater ..... N. Iowa, 1989  
 School Record ..... 312-139 (8)  
 Career Record ..... 440-159 (9)  
 Assistant Coaches ..... Alyson Habetz,  
 Vann Stuedeman  
 2006 Record ..... 54-11  
 2006 Conf. Rec./Finish ..... 25-4/1st West  
 Postseason ..... WCWS (0-2)  
 Letterwinners Ret./Lost ..... 15/3  
 Newcomers ..... 3  
 Softball SID ..... Ben Blevins  
 Phone ..... 205-348-6734  
 Cell ..... 205-535-0220  
 Email ..... bblevins@ia.ua.edu  
 Press Box Phone ..... 205-348-0909  
 Website ..... rolltide.com

## OKLAHOMA STATE COWGIRLS



### BORDER WAR

March 29 -- Stillwater, Okla. -- 7:00 PM

Location ..... Stillwater, Okla.  
 Founded ..... 1890  
 Colors ..... Orange and Black  
 Enrollment ..... 32,721  
 Conference ..... Big 12  
 Head Coach ..... Rich Wieligman  
 Alma Mater ..... Lub. Christian, 1985  
 School Record ..... 0-0 (1st)  
 Career Record ..... 0-0 (1st)  
 Assistant Coaches ..... Matt Meuchel,  
 Clarisa Crowell  
 2006 Record ..... 21-29  
 2006 Conf. Rec./Finish ..... 5-13/8th  
 Postseason ..... N/A  
 Letterwinners Ret./Lost ..... 10/7  
 Newcomers ..... 7  
 Softball SID ..... Chris Matthews  
 Phone ..... 405-744-3875  
 Cell ..... 405-612-7423  
 Email ..... christopher.matthews@okstate.edu  
 Press Box Phone ..... 405-744-7266  
 Website ..... okstate.edu

## TENNESSEE LADY VOLS



### SOUTHEASTERN CONFERENCE

March 24-25 -- Knoxville, Tenn. -- 12:00 PM

Location ..... Knoxville, Tenn.  
 Founded ..... 1794  
 Colors ..... Orange and White  
 Enrollment ..... 25,244  
 Conference ..... Southeastern Conference  
 Co-Head Coaches ..... Ralph and  
 Karen Weekly  
 Alma Mater ..... Az. St., 1973  
 ..... Pac. Luthern, 1986  
 School Record ..... 263-93-1 (5)  
 Career Record ..... 764-274-1  
 ..... (19)/486-190-1 (9)  
 Assistant Coaches ..... Marty McDaniel  
 2006 Record ..... 61-12  
 2006 Conf. Rec./Finish ..... 21-9/2nd East  
 Postseason ..... 3-2 WCWS  
 Letterwinners Ret./Lost ..... 12/7  
 Newcomers ..... 6  
 Softball SID ..... Brain Davis  
 Phone ..... 865-974-7478  
 Cell ..... 865-696-7947  
 Email ..... bdavis16@utk.edu  
 Press Box Phone ..... 865-673-6693  
 Website ..... utladyvols.com

## KENTUCKY WILDCATS



### SOUTHEASTERN CONFERENCE

M. 31-A. 1 -- Fayetteville, Ark. -- 1:00 PM

Location ..... Lexington, Ky.  
 Founded ..... 1865  
 Colors ..... Blue and White  
 Enrollment ..... 26,439  
 Conference ..... Southeastern Conference  
 Head Coach ..... Eileen Schmidt  
 Alma Mater ..... Virginia, 1994  
 School Record ..... 41-77 (2)  
 Career Record ..... 1-3-138 (4)  
 Assistant Coaches ..... Melissa Inouye,  
 Brooke Monroe  
 2006 Record ..... 21-36  
 2006 Conf. Rec./Finish ..... 4-26/5th East  
 Postseason ..... N/A  
 Letterwinners Ret./Lost ..... 11/8  
 Newcomers ..... 7  
 Softball SID ..... Amy Ratliff  
 Phone ..... 859-257-8437  
 Fax ..... 859-323-4310  
 Email ..... amy.ratliff@uky.edu  
 Press Box Phone ..... N/A  
 Website ..... ukathletics.com



**KANSAS JAYHAWKS**

April 3 -- Lawrence, Kansas -- 2:00 PM

Location .....Lawrence, Kan.  
 Founded ..... 1866  
 Colors .....Crimson and Blue  
 Enrollment ..... 29,624  
 Conference ..... Big 12  
 Head Coach..... Tracy Bunge  
   Alma Mater ..... Kansas, 1986  
   School Record ..... 318-271-1 (10)  
   Career Record ..... 410-338-1 (13)  
 Assistant Coaches.....Jen Sewell,  
   Christi Musser  
 2006 Record ..... 36-26  
 2006 Conf. Rec./Finish ..... 8-10/t5th  
 Postseason ..... NCAA Reg. 2-2  
 Letterwinners Ret./Lost..... 10/6  
 Newcomers..... 8  
 Softball SID..... Laura Lesko  
 Phone ..... 785-864-7942  
 Fax ..... 785-864-7944  
 Email ..... lesko@ku.edu  
 Press Box Phone ..... 785-865-6085  
 Website ..... kuathletics.com

**FLORIDA GATORS**

SOUTHEASTERN CONFERENCE

April 6-7 -- Gainesville, Fla. -- 3:00 PM; 11:00 AM

Location .....Gainesville, Fla.  
 Founded ..... 1853  
 Colors ..... Orange and Blue  
 Enrollment ..... 48,673  
 Conference...Southeastern Conference  
 Head Coach..... Tim Walton  
   Alma Mater ..... Oklahoma, 1996  
   School Record ..... 43-25 (1)  
   Career Record ..... 208-112 (5)  
 Assistant Coaches..... Jennifer Jaime,  
   Jenny Gladding  
 2006 Record ..... 43-25  
 2006 Conf. Rec./Finish ..... 17-13/5th  
 Postseason ..... 0-2 NCAA Regionals  
 Letterwinners Ret./Lost..... 11/9  
 Newcomers..... 5  
 Softball SID..... Heidi Johnson  
 Phone ..... 352-375-4683, ext. 6128  
 Fax ..... 352-375-4809  
 Email ..... heidij@gators.uaa.ufl.edu  
 Press Box Phone ..... 352-375-3066  
 Website ..... gatorzone.com

**ALCORN STATE LADY BRAVES**

April 11 -- Fayetteville, Ark. -- 5:00 PM

Location ..... Lorman, Miss.  
 Founded ..... 1871  
 Colors .....Purple and Gold  
 Enrollment ..... 3,193  
 Conference ..... SWAC  
 Head Coach..... Kevin Montgomery  
   Alma Mater ..... Alcorn State, 2005  
   School Record ..... 12-21 (1)  
   Career Record ..... 12-21 (1)  
 Assistant Coach..... Yolanda J. Brown  
 2006 Record ..... 12-21  
 2006 Conf. Rec./Finish ..... 9-2  
 Postseason ..... N/A  
 Letterwinners Ret./Lost..... 12/4  
 Newcomers..... 4  
 Softball SID..... Josh Bean  
 Phone ..... 601-877-6466  
 Cell ..... 601-870-7098  
 Email ..... bean316@yahoo.com  
 Press Box Phone ..... N/A  
 Website ..... alcornsports.com

**2007 Opponents****MISSISSIPPI REBELS**

SOUTHEASTERN CONFERENCE

April 14-15 -- Oxford, Miss. -- 1:00 PM

Location ..... Oxford, Miss.  
 Founded .....Nov. 6, 1848  
 Colors .....Cardinal and Navy  
 Enrollment ..... 17,325  
 Conference...Southeastern Conference  
 Head Coach..... Missy Dickerson  
   Alma Mater ..... UCLA, 1992  
   School Record ..... 24-36 (1)  
   Career Record ..... 136-92 (4)  
 Assistant Coaches.....Tom McLaughlin,  
   McKewn Dannelly  
 2006 Record ..... 24-36  
 2006 Conf. Rec./Finish 10-20/5th West  
 Postseason ..... N/A  
 Letterwinners Ret./Lost..... 8/7  
 Newcomers..... 10  
 Softball SID..... Joey Jones  
 Phone ..... 662-915-7526  
 Cell ..... 478-972-2062  
 Email ..... joeyj@olemiss.edu  
 Press Box Phone ..... N/A  
 Website ..... olemisssports.com

**LA. TECH LADY TECHSTERS**

April 18 -- Sherwood, Ark. -- 1:00 PM

Location ..... Ruston, La.  
 Founded ..... 1894  
 Colors ..... Red and Blue  
 Enrollment ..... 11,750  
 Conference ..... Western Athletic  
 Head Coach..... Sarah Dawson  
   Alma Mater ..... La.-Monroe, 1997  
   School Record ..... 79-155 (4)  
   Career Record ..... 318-257-41 (11)  
 Assistant Coaches..... Shelli Manson  
 2006 Record ..... 18-31  
 2006 Conf. Rec./Finish ..... 6-11/6th  
 Postseason ..... N/A  
 Letterwinners Ret./Lost..... 9/0  
 Newcomers..... N/A  
 Softball SID..... Malcolm Butler  
 Phone ..... 318-257-3144  
 Fax ..... 318-257-3757  
 Email ..... mbutler@latech.edu  
 Press Box Phone ..... N/A  
 Website ..... latechsports.com

**LSU TIGERS**

SOUTHEASTERN CONFERENCE

April 21-22 -- Fayetteville, Ark. -- 1:00 PM

Location ..... Baton Rouge, La.  
 Founded ..... 1860  
 Colors .....Purple and Gold  
 Enrollment ..... 31,234  
 Conference...Southeastern Conference  
 Head Coach..... Yvette Girouard  
   Alma Mater ..... UL-Lafayette, 1976  
   School Record ..... 308-89 (6)  
   Career Record ..... 1,067-339 (26)  
 Assistant Coaches.....James DeFeo,  
   Megan Smith  
 2006 Record ..... 55-14  
 2006 Conf. Rec./Finish .22-8/2nd West  
 Postseason ..... NCAA Super Regionals  
 Letterwinners Ret./Lost..... 14/6  
 Newcomers..... 4  
 Softball SID..... Melissa Foley  
 Phone ..... 225-578-1869  
 Fax ..... 225-578-1861  
 Email ..... mreynaud@lsu.edu  
 Press Box Phone ..... 225-578-0155  
 Website ..... lsusports.com

**GEORGIA BULLDOGS**

SOUTHEASTERN CONFERENCE

April 28-29 -- Fayetteville, Ark. -- 1:00 PM

Location ..... Athens, Ga.  
 Founded ..... 1785  
 Colors ..... Red and Black  
 Enrollment ..... 33,660  
 Conference...Southeastern Conference  
 Head Coach..... Lu Harris-Champer  
   Alma Mater ... Western Illinois, 1989  
   School Record ..... 313-104 (6)  
   Career Record ..... 522-168-1 (10)  
 Assistant Coaches..... Michelle Green  
   Brent Shaw  
 2006 Record ..... 54-15  
 2006 Conf. Rec./Finish ....24-6/1st East  
 Postseason ..... NCAA Reg. Runner-up  
 Letterwinners Ret./Lost..... 10/6  
 Newcomers..... 6  
 Softball SID..... Jared Benko  
 Phone ..... 706-542-1621  
 Fax ..... 706-583-8355  
 Email ..... jared@sports.uga.edu  
 Press Box Phone ..... 706-542-1621  
 Website ..... georgiadogs.com

**MISS STATE BULLDOGS**

SOUTHEASTERN CONFERENCE

May 4-5 -- Starkville, Miss. -- 5:00 PM; 1:00 PM

Location ..... Starkville, Miss.  
 Founded .....Feb. 28, 1878  
 Colors ..... Maroon and White  
 Enrollment ..... 15,934  
 Conference...Southeastern Conference  
 Head Coach..... Jay Miller  
   Alma Mater ..... Illinois State, 1978  
   School Record ..... 141-115 (4)  
   Career Record ..... 850-530 (24)  
 Assistant Coaches.....Annie Smith,  
   Bo Reid  
 2006 Record ..... 33-28  
 2006 Conf. Rec./Finish . 7-22/6th West  
 Postseason ..... N/A  
 Letterwinners Ret./Lost..... 16/3  
 Newcomers..... 4  
 Softball SID..... Tim Andrzejewski  
 Phone ..... 662-325-7556  
 Cell ..... 662-312-7663  
 Email .....  
   tandrzejewski@athletics.msstate.edu  
 Press Box Phone ..... 662-325-7546  
 Website ..... mstateathletics.com

## 2007 Opponents



## The Southeastern Conference -- Setting the Standard for Excellence

In only its 10th year of existence, SEC softball has made a name for itself across the nation.

The Southeastern Conference qualified six teams for the 2006 NCAA Tournament - Alabama, Auburn, Florida, Georgia, LSU and Tennessee. Alabama and Tennessee both went on to represent the SEC at the Women's College World Series. It was Alabama's fourth WCWS appearance and Tennessee's second, making them two of three SEC teams with multiple WCWS appearances since softball became a conference sport. The Lady Vols would finish third in the WCWS.

The Crimson Tide claimed the regular-season championship and the Western Division title, while Georgia claimed the Eastern Division crown. Tennessee won the SEC Tournament, defeating LSU 3-0, to capture their first SEC Tournament Championship.

Trailing only the Pac-10, the SEC tied a record-number six teams for the 2000 NCAA Softball Tournament. LSU, Arkansas, Mississippi State, Alabama, Florida and SEC Tournament champion South Carolina all made the field of 48.

The sport came under the auspices of the Southeastern Conference in the 1996-97 season. Since that time, nine different conference teams have made appearances in the NCAA Championship, including three Women's College World Series berths - one by South Carolina in the inaugural season, Alabama in 2000 and 2006 and LSU in 2001. LSU reached the semifinals in 2001 and finished the season ranked third nationally. In 1999, four teams earned bids to postseason, the second most by any conference.

Eight teams (Alabama, Auburn, Florida, Georgia, LSU, Mississippi State, South Carolina and Tennessee) have made Top 25 appearances, and four teams have climbed into the Top 10 (Alabama, Georgia, LSU and Tennessee) of the NFCA/USA Today Poll. At least one SEC team has been ranked in the poll each week since the inception of SEC softball. In 1999 alone, SEC teams made 29 appearances in the poll.

### SEC NOTES

- 48 NCAA Regional Appearances.
- Nine Women's College World Series Appearances.
- 77 NCAA Regional Wins.
- Eight different SEC teams have played in the NCAA Softball Championships.
- SEC Teams have been ranked in every NFCA/USA Today poll since the inception of SEC softball.
- SEC teams have made 108 Top 10 appearances in the NFCA/USA Today poll.
- SEC Teams have won 484 games over Top 25 opponents in the past six years.
- The SEC has made 39 appearances on FOX Sports Net South, including the last seven SEC Tournament Championship Games.

South Carolina is the flagship team of the league with a rich history in softball dating back 28 seasons. The Lady Gamecocks have made 11 NCAA Regional and three WCWS appearances.

Mississippi State played softball for five seasons during the 1980s before resuming the sport when it was added to the SEC. Tennessee added softball in 1995-96, one year before its inception in the SEC. Alabama, Arkansas, Auburn, Florida, Georgia, Kentucky, LSU and Ole Miss began softball programs in 1996-97 to give the league 11 representatives (Vanderbilt does not sponsor softball).

The 1999 season was the first in which the conference was eligible for an automatic berth to the NCAA Championships.

In its first 10 seasons, the SEC has watched its newest sport gain in competitiveness and popularity. Two different teams have won the SEC regular-season title as well as the tournament title. South Carolina has won both once, and LSU has won both three times.

### 2007 SEC Softball Tournament

**Dates:** May 10-12, 2007

**Site:** Jane B. Moore Field

**Capacity:** 1,500

**Location:** Auburn, Ala.

**Defending Champion:** Tenn.

**TV:** FSN South

**Arkansas in 2006:** 0-1,  
**Lost to No. 8 Georgia, 2-0**





# Welcome to Arkansas



## Fulbright Peace Fountain

*Few have promoted education as the late Senator J. William Fulbright; few have understood that it is the key to peace as well as prosperity. To achieve his twin goals of promoting international understanding and academic endeavor, Sen. Fulbright authored legislation to create the Fulbright Exchange Program. The world's largest and most prestigious educational exchange program, it has literally changed the world. In honor of the man and his mission, the Fulbright College of Arts and Sciences created the Fulbright Peace Fountain. Designed by noted architect E. Fay Jones, the 41-foot tall bronze tower stands outside Old Main as a lasting remembrance to the former senator and UA chancellor. Nestled into the alcove formed by Old Main stands a bronze statue of Fulbright looking toward the fountain.*



# The Uni

## Old Main

The original building of Arkansas' campus, Old Main symbolizes the strong connection to the past and the focus upon the future which come together in the present at the University of Arkansas. Completed in 1876, Old Main stood the test of time until the mid-1980s when age and modern building codes threatened to send it to the wrecking ball as it did its sister building at the University of Illinois. A major fund raising campaign by alumni totally renovated Old Main. Reopening in 1992, the building maintains the feel of a Victorian-era building with high ceilings and elaborate wooden trim. Just below the surface of the period hardwood floors, Old Main is hard-wired to the internet and built to last well into its second century.

Some 130 years after it began, Old Main was finished in 2006. One of the gifts during the Campaign for the 21st Century specified the installation of a clock, originally planned for the blank faces of the south tower. The new clock was dedicated in the spring of 2006, coinciding with the end of the \$1 billion fund raising campaign.

As mentioned, Old Main shared plans with its counterpart at the University of Illinois campus. The difference was the north tower of Arkansas' Old Main is taller than the south tower. Legend says this was symbolic of the Civil War as the lead engineer was a northern veteran.

# University of Arkansas

**A nationally competitive, student-centered  
research university serving Arkansas and the world.**

A billion dollars changes everything.

The Campaign for the 21st Century raised just over \$1 billion for the University of Arkansas' endowment funds.

New buildings, new endowed chairs, new programs, even a new college.

As the University sees the dawn of a new century, the face of the campus changes with the investment made by thousands of individuals who see a bright future for Arkansas.

The heart and soul, however, remain the same, untouched like the charming exterior of the University's original building, Old Main. The exterior gets a cleanup in 2006, and a long-ago promise of a clock is fulfilled. Beneath the new brick and facing, the building remains unchanged, a testament to the core stability of the state of Arkansas' flagship institution since 1871.

In the past, the national championships most associated with the University of Arkansas involved athletics. In the last few years, Arkansas became a national leader, but this time against a field of America's most prestigious universities.

In June 2005, the University completed the Campaign for the 21st Century resulting in one of the largest endowments for a public university -- \$1 billion. It included the largest single gift to a U.S. public university in the history of American philanthropy with a \$300 million gift from the Walton Family Charitable Trust. Primary among the programs created by the Walton gift was the designation of \$200 million toward the establishment of a university-wide Honors College.

One of the benchmarks to college education is the annual *US News and World Report* "Best Colleges" issue. The 2005 edition moved the University of Arkansas into its top level of the leading institutions of higher learning in the United States. The peer review and data-driven survey put Arkansas at 120th overall, moving the University into the top tier for the first time in school history.

In addition, the Sam M. Walton College of Business ranked 24th place among

the nation's top public undergraduate business schools, according to the 2006 *US News*. Adding to the good news, the College of Engineering was ranked for the first time.

Arkansas enjoyed record enrollment for yet again in Fall 2005, continuing a trend of increasing enrollment each year at the University. Arkansas edged even closer to the 18,000 mark with a record attendance of 17,938 students in classes for the Fall 2006 semester.

Since the turn of the 21st Century, Arkansas has brought home more than its share of the nation's most prestigious undergraduate awards. In fact, the University of Arkansas was the only public or private institution in the country to have Rhodes, Marshall, Goldwater, Udall, NSF and James Madison recipients in the same year in 2001-02, and continues each year to add to the overall total of the highly competitive post-graduate awards.

## **We Prepare Students to Succeed**

At the University of Arkansas, we strive for excellence in everything we do, and we

achieve it with nationally ranked academic programs as well as with our athletic teams.

Here, successful students will join with other graduates succeeding as major media executives, scientists, engineers, teachers, writers and Olympians.

Walk through campus on Senior Walk. It features the names of all our graduates - more than 115,000 of them. You will immediately feel connected to the pride, quality and tradition that go with an Arkansas degree.

## **World-class faculty**

At Arkansas, excellence begins in the classrooms and laboratories. Faculty members value research and the creation of knowledge, knowing that investigating the unknown translates into first-rate teaching. They publish nearly 100 books each year, participate in conferences around the world, file patents for their innovative projects and win prestigious honors and awards.

## **World-class facilities**

Over \$600 million in construction projects have reached completion, are beginning construction or are on the



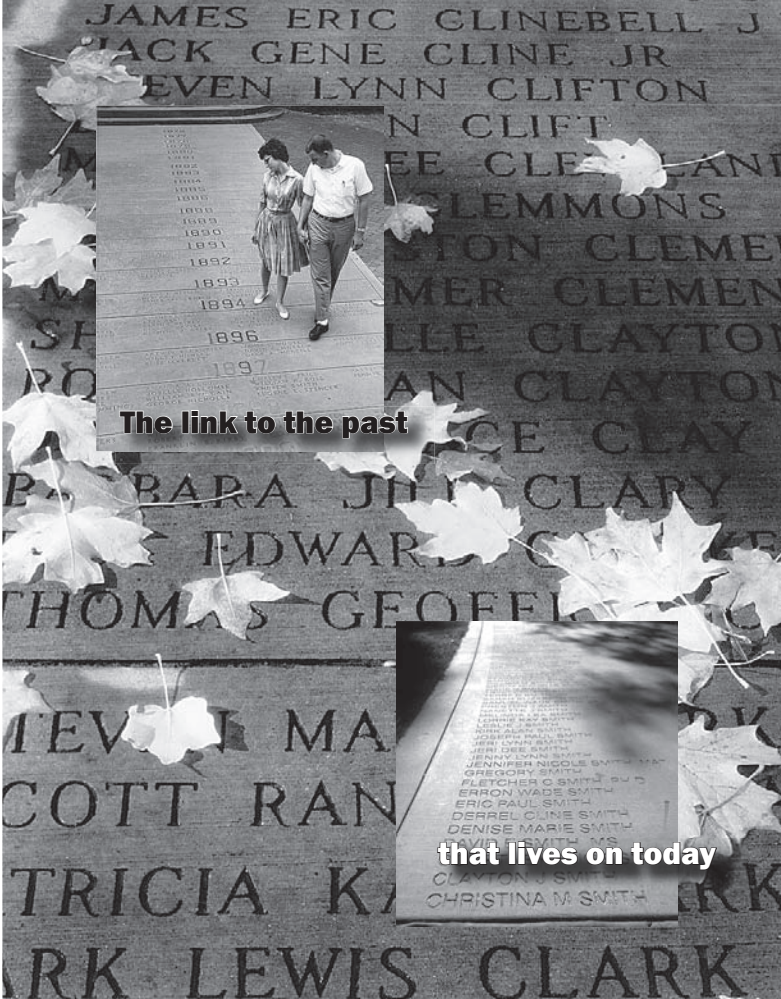

**The link to the past**

**that lives on today**

## Senior Walk

The University of Arkansas is proud to be the last university in the nation maintaining what once was a common tradition of etching its graduates' names into the campus sidewalks. The 100,000th graduate's name went down in cement during the 1990s. As UA enters the 21st Century, Senior Walk stretches over five miles of campus sidewalks. The story of Senior Walk is a perfect example of how the University of Arkansas brings its commitment to the past together with innovations for the future. When the costs involved in hand-etching names into concrete forced numerous other universities to give up, the University of Arkansas turned to its physical plant and engineering school grads to create a one-of-a-kind computerized sandblasting machine -- the SandHog. Each summer, the SandHog roars across the front lawn of Old Main, etching the names of graduates into sidewalks.

into graduate studies ranging from law to medicine.

## Seven Colleges, One University

The University has seven colleges to provide a wide range of majors:

Fine arts in some of the most modern facilities in the region at the Walton Arts Center to the famous Edward Durrell Stone Fine Arts Center.

Humanities programs from communications and history to philosophy, English and foreign languages taught by nationally acclaimed faculty.

Science programs engaging in research projects from experimenting with squeezed light to improve the accuracy of atomic clocks to computer algorithms that may someday create a genetic map of every person.

Whether students choose history or chemical engineering, the University of Arkansas has the programs, the faculty and the facilities to prepare them for the careers they want in the future.



**The HiDEC Research Lab**

books at the University of Arkansas in the past decade. Our complexes range from splendidly equipped anthropology labs to high-tech robotics, semiconductor and laser facilities.

## A vibrant honors program

The Fulbright Honors Program brings together the nation's best and bright-

est on both sides of the classroom. The Chancellor's Scholarship Program nearly doubled the number of incoming freshmen with ACT scores above 28.

## Broad range of degrees

At Arkansas, students can major in one of over 120 undergraduate disciplines, many of which prepare them for entry



# Honors College

One of the major benefits of the \$300 million Walton gift was the dedication of \$200 million for the Honors College to fund undergraduate UA Honors College fellowships (\$50,000 for four years), to establish special study abroad and undergraduate research opportunities, and to support outstanding faculty in their research and honors teaching efforts.

The UA Honors College serves all undergraduate majors. Honors students enjoy small classes, priority registration, special housing, increased interaction with faculty, and enhanced opportunities for hands-on research.

Within the College, the Scholarship Office and the Office of Post-Graduate Fellowships provide additional services. Promising high school seniors are assisted with their applications for the many available Sturgis, Bodenhamer, Boyer, and UA Honors College fellowships as well as Chancellor's and University scholarships.

Once enrolled, honors scholars are assisted in applying for the nation's most prestigious post-graduate fellowships. In recent years UA honors scholars have compiled an enviable record in these competitions.

## Laura Jakosky

Bodenhamer Scholar, Class of 2001 -- BA, 2005, Business Marketing

Cross Country/Track

2005 Walton College of Business Outstanding Senior Graduate Award Recipient

ESPN The Magazine Academic All-American



## Sam M. Walton College of Business

The Sam M. Walton College of Business is ranked among the top 25 public university business schools in the United States. Named in appreciation of the Walton Family Charitable Support Foundation's generous gift of \$50 million in 1998, the Walton College is positioned to become one of the premier business schools in the nation.

The Walton gift joins the \$7.8 million from the Donald W. Reynolds Foundation for a conference and research center built in 1999, and the \$8 million received in 2003 from the Willard and Pat Walker Charitable Foundation for a new graduate school, specialty classrooms and research centers.

Established in 1926, the Walton College has been accredited by the AACSB International since 1931. The college has six departments: accounting, economics, finance, information systems, management, and marketing and logistics, and offers five master's programs, including the MBA, and two Ph.D. programs. In the fall of 2003, the Walton College introduced an innovative new business curriculum that integrates the business disciplines and better prepares its student for jobs. By connecting accounting, economics, finance, information systems, marketing and logistics, and management, students see the big picture instead of silos. The college seeks to provide each student with experiences in and out of the classroom that simulate actual business so they are prepared for real-world opportunities.

The Walton College has a three-fold mission: teaching -- educate a diverse population of students in bachelor's, master's, and doctoral programs to be tomorrow's business, community, and academic leaders; research -- discover and disseminate knowledge through research to support excellence and innovation in organizations; and service -- share business expertise in support of the state, the professions, and the academic community.

### Tiffany Woolley

Softball -- BA, 2002, Accounting  
2002 SEC/Boyd McWhorter Scholar-Athlete  
2002 Walton College Outstanding Graduate in Accountancy  
CoSIDA Academic All-American



## College of Education & Health Professions

The College of Education and Health Professions prepares the professionals who touch people's lives every day—teachers, nurses, speech pathologists, counselors, school administrators, and health science, exercise, and recreation specialists. The college offers degree programs by distance education in areas such as human resource development and health care administration.

Undergraduates enjoy hands-on learning, and graduate students are engaged in significant research. Research is varied and includes examining school reform questions; contributing to knowledge of osteoporosis prevention strategies; and providing resources to prevent drug, alcohol and tobacco use among young people.



### Jessica Field

Volleyball  
BA, Sociology, 1999  
1998 SEC/Boyd McWhorter  
Scholar-Athlete of the Year  
AVCA All-American  
CoSIDA Academic All-America



### Stacy Lewis

Golf  
Class of 2008  
Finance  
2005 SEC Medalist  
Two-time NGCA  
All-American  
NGCA All-Scholar



Angelo Welihina, Leah Morton and Tanya Fette took second place and \$10,000 in the 2006 Donald W. Reynolds Governor's Cup graduate business plan competition. Their winning business plan for Amiiga LLC, a software development and consulting company, also received the \$5,000 Acxiom Graduate Technology Award.

### Areas of Study

#### Undergraduate Degrees:

- Bachelor of Science in Business Administration
- Bachelor of Science in International Business

#### Graduate Studies:

- Master of Accountancy
- Master of Business Administration
- Master of Arts in Economics
- Master of Transportation and Logistics Management
- Master of Information Systems
- Doctor of Philosophy in Business Administration
- Doctor of Philosophy in Economics



### Julie Williford

Soccer -- All-time leading scorer  
BSE, 2005, Elementary Education  
2004 ESPN Academic All-American  
MAT program, Class of 2006



### Areas of Study

- Health Sciences
- Recreation
- Communication Disorders
- Elementary, Middle-level and Secondary Education
- Vocational Education
- Graduate programs in Counselor Education, Educational Administration, Educational Technology, Higher Education and Rehabilitation
- Kinesiology
- Nursing
- Adult Education



# The College of Engineering

You're competitive. You like a challenge. And you like being part of a team. Sounds like you're a perfect fit with the College of Engineering at the University of Arkansas.

Why choose engineering? It's a broad, flexible field full of diverse options. You might choose to work in a corporation, pursue entrepreneurial research or apply your engineering background to a career in law, medicine or business. Whichever career you choose, your engineering degree will train you to analyze situations and solve problems. You'll also be highly employable, with starting salaries for engineers averaging between \$40,000 and \$50,000.

Why choose the College of Engineering at the University of Arkansas? We're the only comprehensive engineering program in the state that offers undergraduate, graduate and doctoral degrees in seven different disciplines. We're also ABET-accredited, which means that your degree is recognized and respected by industry and academia.

Our low student-to-faculty ratio (16 to 1) results in plenty of one-on-one coaching opportunities. Even as an undergrad, you'll work elbow to elbow with nationally and internationally recognized faculty and researchers. And Women in Engineering, our thriving mentoring program designed specifically for female engineering students, will help you develop lasting relationships and friendships.

## Sarah Pfeifer

Basketball -- Class of 2007  
2005 SEC Scholar-Athlete of the Year  
Industrial Engineering  
Academic senior; athletic junior



Bell Engineering Center

## Areas of Study:

- Biological engineering
- Chemical engineering
- Civil engineering
- Computer engineering
- Computer science
- Electrical engineering
- Industrial engineering
- Mechanical engineering

## Multidisciplinary

### initiatives in:

- Homeland security
- Microelectronics and photonics
- Nanoscience & nanotechnology
- Biomedical engineering
- Environmental engineering



## Brittney Vaughn

Basketball  
Class of 2008  
Journalism  
2006 ESPN Academic  
All-America Nominee  
Hosts show on campus  
radio station, KXUA



## Emily Peacock

Gymnastics  
Class of 2008  
Journalism  
Two-Time NACGC Academic  
All-Scholar  
School Record Holder on  
Uneven Bars



## Devon Burger

Soccer  
Class of 2007  
Biology  
Two-Time SEC Honor Roll  
Six-Time UA  
Women's Athletics  
Honor Roll



# Fulbright College of Arts & Sciences

The J. William Fulbright College of Arts and Sciences, named after former University President and U.S. Senator J. William Fulbright, offers degrees in the liberal arts, which span everything from ancient Egyptian dynasties to the latest discoveries in nanotechnology. It was Fulbright College students who uncovered the world's largest nautiloid fossil, an eight-foot specimen that lived 325 million years ago, in a culvert near Fayetteville.

Our graduates are known throughout the world. We can thank alumnus Robert Maurer for the revolution in communications made possible by his invention of fiber optic cable.

The College consists of 19 departments in the arts, sciences, humanities, and social sciences. Our flourishing honors program is built on the continuing success of our students. They regularly win competitive national awards, such as Marshall Scholarships, Barry Goldwater Scholarships, and NSF Fellowships. The College offers the premier Sturgis Fellowship for undergraduates.

Highly rated programs include physics, creative writing and translation, history, and chemistry. Students work alongside accomplished faculty in several research centers as varied as Arkansas and regional studies, spatial

technologies, space and planetary sciences, and Middle East and Islamic Studies.

The College mission is taken from the writings of Fulbright: the highest function of higher education is the teaching of things in perspective, toward the purposes of enriching the life of the individual, cultivating the free and inquiring mind, and advancing the effort to bring reason, justice, and humanity into the relations of men and nations."





# Dale Bumpers College of Agricultural, Food & Life Sciences

Dale Bumpers College of Agricultural, Food and Life Sciences offers majors for students interested in plants or animals, the natural environment or the human environment.

It includes the School of Human Environmental Sciences, with popular majors such as Apparel Studies; Foods, Nutrition and Hospitality; and Interior Design.

Equine courses attract students from many different majors. A Pre-Vet option is offered in both Poultry Science and Animal Science.

Bumpers College has majors for students who want to solve environmental problems as well as those preparing for the great variety of careers in the agricultural and food industries.

An Honors Program and Global Studies Program provide opportunities for students to spread their wings.

Students come first in Bumpers College.

## Areas of Study

- Agricultural Business
- Agricultural Education, Communication and Technology
- Animal Science
- Biological Engineering
- Cell and Molecular Biology (M.S. and Ph.D.)
- Crop Management
- Environmental, Soil, and Water Science
- Food, Human Nutrition and Hospitality
- Food Science
- General Human Environmental Science
- Horticulture
- Human Development, Family Sciences and Rural Sociology
- Interior Design
- Pre-Veterinary Medicine
- Turf and Landscape Horticulture
- Poultry Science
- Apparel Studies



**Zsuzsa Csobanki**  
Swimming -- Class of 2006  
2004 Athens Olympic Games  
Academic All-American  
BA, Interior Design

## School of Architecture

With the only accredited programs in architecture and landscape architecture in the state, the School of Architecture combines the traditional models of professional studio-design education with innovative teaching in history and theory, technology and urbanism.

In addition to training students for professional architecture practice, the School of Architecture's programs also prepare individuals for diverse career paths ranging from city planning to historic preservation.

Along with studying with some of the finest architects in the nation, students have the opportunity to travel abroad to the school's international study programs in Rome and Mexico City.

Located in historic Vol Walker Hall in the heart of campus, the School of Architecture was home to former professor emeritus and dean E. Fay Jones, recipient of the prestigious AIA Gold Medal, among many other honors. A student of Frank Lloyd Wright, Jones left his mark both on Arkansas and the School of Architecture prior to his death in 2004. Among his most famous works are Thorncrowne Chapel in Eureka Springs and Cooper Chapel in Bella Vista.

## Areas of Study

- Bachelor of Architecture
- Bachelor of Landscape Architecture
- Bachelor of Science in Architectural Studies
- Bachelor of Science in Landscape Architectural Studies



## School of Law

With a proud past including admission of Silas Hunt, one of the first African-Americans to attend a major Southern university law school, and previous instructors including former President Bill Clinton, the UA School of Law admits one class each fall for the J.D. program.

Among the recent graduates is one of the Lady'Backs' greatest volleyball athletes, Tina Rico Smith. A 1998 psychology graduate, Smith completed her JD degree in 2002. Returning to her native Las Vegas, she has served as a clerk for the Honorable James C. Mahan in the U.S. District Court for the District of Nevada.

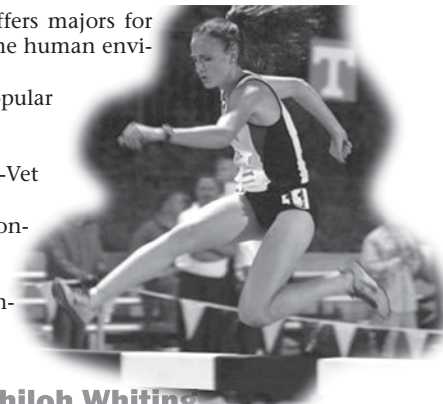

## Shiloh Whiting

Track & Field -- BSA, 2005, Animal Science  
2002 USAT&F Junior Steeplechase Champion  
2005 NCAA Woman of the Year nominee  
for state of Arkansas  
ESPN Academic All-American  
Veterinary School

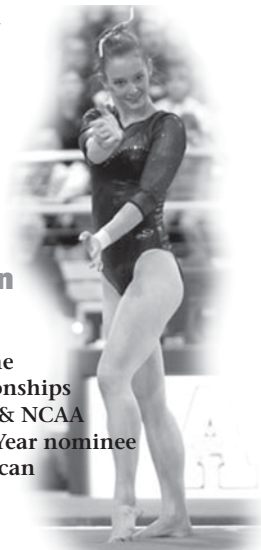

## Dana McQuillin

Gymnastics  
Class of 2007  
First Gym'Back at the  
NCAA Championships  
McWhorter Finalist & NCAA  
Woman of the Year nominee  
Academic All-American  
Interior Design

## Tina Rico

Volleyball  
BA, 1998, psychology  
JD, 2002  
U.S. District Court  
Clerk, 2002-04

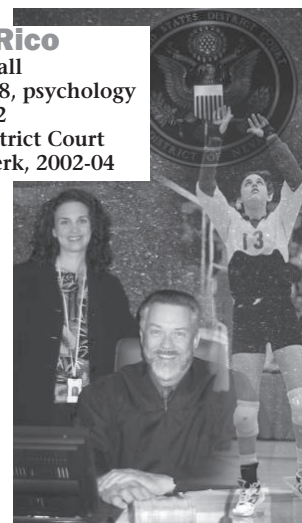

## This is Arkansas

Fayetteville has something for everyone. The over 60,000 residents of Fayetteville and the more than 17,000 students at the University of Arkansas have found this Northwest Arkansas city in the Ozark Mountains to be a special place to live and work as do the thousands of tourists who visit each year.

Washington County, with a population close to 200,000 including Fayetteville, is just one part of the fastest growing section of the state. It is the diversity and what the residents call the "quality of life" in Fayetteville and the surrounding Northwest Arkansas area that make the area so popular.

Fayetteville constantly ranks high in the national surveys of great places to live. Northwest Arkansas was the nation's top performing economic area by the Milken Institute, ranked 11th for safety by the Insurance Institute, top 10 on *Women's Wear Daily's* most fashionable campuses and among the top 25 "coolest college towns" by *Outdoor Magazine*. Other lists ranging

from "Top 10 Towns to Raise a Family" to *Money* magazine's 300 best cities to *USA TODAY's* Top 10 Fastest-Growing Areas to *Rand McNally's Places Rated Almanac* have given Fayetteville high marks in the past few years.

The breathtaking scenery around Fayetteville, from Mount Sequoyah near downtown to Beaver Lake just minutes away, sets the tone. The lakes and streams offer great places for outdoor events during the summer months. The beautiful foliage in the fall brings thousands of visitors each season to the All Seasons Trail. The surrounding mountain ranges allow opportunities for all ages with major state and national park areas, including the famous Ozark Highlands Trail.

The University Theater and North Arkansas Symphony enrich the culture of the area. The Walton Arts Center near downtown Fayetteville provides a top-drawer venue for the performing arts and is the center of a rebirth of the Dickson Street area.

# Fayetteville,

Numerous restaurants offering anything from tasty ribs to sizzling Mexican, from spicy Cajun to robust Italian, add a taste most cannot pass up.

Fayetteville has a potpourri of activities during every month of the year. The season festivals - SpringFest, AutumnFest and Lights of the Ozarks - bring large crowds to Fayetteville, and one of the world's largest arts and crafts events, the War Eagle Fair, is just a short drive away. Thanks to Northwest Arkansas Regional Airport and Interstate 540, Fayetteville can capitalize on its central location in the heartland of America.



### Don't just take our word for it



*Outside Magazine* picked UA at No. 23 on its list of the "coolest college towns, places where the outdoors and intellectual esprit mingle blissfully."



### Fayetteville is just minutes from...

Located in the Northwest corner of Arkansas, Fayetteville is just a short drive away from several of the area's finest attractions. Fayetteville is a 20-minute drive from several points on Beaver Lake with more than 500 miles of shoreline for boating, water-skiing, fishing, swimming and camping. Devil's Den, a unique state park, offers camping, cabins, caving, hiking and fishing in the Boston Mountains.

And if it's big-city excitement you want, Dallas, Texas, is just six hours away, with Kansas City a 4 1/2-hour drive, Oklahoma City just four hours and St. Louis six hours away. Other metropolitan areas like Chicago are within a day's drive.



### Things you probably didn't know about Northwest Arkansas

The world headquarters of some of the largest food service, transportation, retailing and service corporations are located here:

**Wal-Mart Stores**     **Tyson Foods**  
**J.B. Hunt Transport**

Numerous Fortune 500 companies have located major offices in the region including:

**Proctor & Gamble**     **General Mills**  
**Johnson & Johnson**     **Rubbermaid**





# Campus Life at Arkansas



From unique dining to eclectic shopping, Dickson Street is where the University meets the city of Fayetteville. The fabled college strip is undergoing both renovation with new pedestrian areas and a renaissance with new mixed-use development.

The Chi Omega Greek Theater is a wonderful place to sit and study or just enjoy the sun during the fall and spring.



Football games at the University took on a whole new dimension in 2001 with the opening of renovations at Reynolds Razorback Stadium. Home of the Pig Screen TV -- the largest Smartvision video scoreboard on a college campus and among the largest in the world, Reynolds Razorback now holds 75,000 for Fayetteville games. Whether it's the crowd (left), tailgating in The Gardens or ESPN GameDay (below), there's something special about football games in Fayetteville.

*The University and the city of Fayetteville provide a multitude of events for students throughout the year, beginning in the fall with Arkansas football games and ending with Springfest. The University and community are intertwined with multifaceted cultural opportunities that enhance the lifestyles of Arkansas students.*

Late April brings Springfest to Dickson Street and the "Square" in downtown Fayetteville. The celebration kicks off spring and the warm weather and bloom that is associated with it. The Square is also famous across the region for the weekly Farmer's

## This is Arkansas



Market (above), held near the Fayetteville Town Center (below).



## Connected to the World

**By land or by air, Fayetteville is easy to reach**

A former coach at Arkansas once joked that Fayetteville wasn't at the end of the world, but you can see it from here.

Well, that thinking is so 20th Century. The days of small planes and winding roads are long over at Arkansas.

Opening in 1997 with the landing of Air Force One's 747, Northwest Arkansas Regional Airport is one of America's newest major airports. With its 8,800-foot main runway complete with a Category I instrument landing

system, NW Arkansas Regional is served by six major airlines -- American, Continental, Delta, Northwest, United and U.S. Air.

Known by its airport code as XNA, NW Arkansas Regional has direct jet flights to Atlanta, Dallas, Denver, Detroit, Charlotte, Chicago, Cincinnati, Cleveland, Houston, Los Angeles, Memphis, Minneapolis, Newark, Orlando, St. Louis, Salt Lake City and New York City. As a result, almost every destination in America is only one connection away from Fayetteville.

The opening of I-540 in 1998 replaced the scenic, but serpentine, stretch of U.S. 71 from Fayetteville to I-40 just outside of Fort Smith. I-540 skirts the western side of the Boston Mountains and includes the state's first highway tunnel.

The I-540 connection complements the Oklahoma corridor opened up in the mid-1990s with the completion of the Cherokee Turnpike from Tulsa to meet with four-lane U.S. 412.

# Dr. John A. White, Chancellor

A native of Arkansas and a UA graduate, Dr. John A. White said he returned to his alma mater to do all he could to "make a difference" for the state which had done so much for him and his family. As he begins his 10th year at the helm of the flagship institution of the UA system, White has changed Arkansas forever.

With an ambitious agenda from the moment he was named Chancellor, White's main goal is to realize the University's vision of becoming the nationally competitive, student-centered research university Arkansas needs and deserves in the 21st century. In reaching that goal he seeks to enhance the University's academic reputation nationally and ensure that the University is the economic and cultural engine for the state of Arkansas.

Few goals could have been more ambitious than setting a billion-dollar fund raising campaign goal; a level of support achieved by less than 15 public universities in America. In a testament to his leadership, more than \$1 billion dollars were raised in the Campaign for the 21st Century, including the largest single gift to a public university in the history of American philanthropy: the \$300 million gift from the Walton Family Charitable Support Foundation.

In recognition of this achievement, the University's Alumni Association made a special exemption to its rules to name White as the recipient of the 2006 Distinguished Alumnus Award at the close of the Campaign for the 21st Century.

A man whose leadership is sought by many, he has recently received several important appointments in the area of collegiate athletics to add to his already impressive resume. He is the presiding chair of the Northwest Arkansas Council and a member of the Northwest Arkansas Regional Airport Authority. White has served on both the NCAA Executive Committee and the NCAA Division I Board of Directors as well as a term as the President of the Southeastern Conference.

Upon his appointment as Chancellor, White moved immediately to draw the best students from the state and beyond. To build a foundation for the future at Arkansas, White increased the number of students who received Chancellor's Scholarships. Resulting in a twelve-fold increase in the number of new freshmen who were Chancellor's Scholars in the fall of 1998, the impact of that first class is just beginning with their graduation in 2002.

White has yet to rest. His priorities include increasing the instruction of Arkansas' students through information technology and an environment that is diverse and international in outlook; moving the university from the equivalent of the old Carnegie Foundation definitions of a Research II university to Research I status; increasing the diversity of the university's faculty, staff, and student body; increasing private gift support; and increasing state and federal support. He is also striving to increase enrollment to a 22,000-person student body that is competitive with those at the best publicly supported universities in the nation.

An advocate for improving his home state, he serves on the board of directors for the Arkansas Science and Technology Authority. White completed a second six-year term on the National Science Board last year, and has served as the chair of the Council of Presidents of the Southeastern Universities Research Association and as president of the Malcolm Baldrige National Quality Award Foundation.

White served previously as president of the Institute of Industrial Engineers, chairman of the American Association of Engineering Societies, and president of the National Consortium for Graduate Degrees for Minorities in Engineering and Science.

Prior to returning to Arkansas, Dr. White was Dean of Engineering at the Georgia Institute of Technology where he served on the faculty for 22 years. His career in higher education and in management and engineering consulting has carried him into the national ranks, including service as assistant director for engineering at the National Science Foundation in Washington, D.C., from 1988 to 1991.

Among his numerous awards, White was honored in June 2006 with the inaugural John L. Imhoff Award from the American Society for Engineering Education, an honor made personally significant as the late Dr. Imhoff recruited White to the industrial engineering field in 1958 and was a mentor of White's until Imhoff's recent death.



White was named the 2005 Northwest Arkansas Humanitarian of the Year by the National Coalition for Community and Justice and the 2005 Regent's Medallion of Merit from Sigma Nu Fraternity. During his academic career, he also received the Donald E. Marlowe Award for Distinguished Education Administration of the American Society for Engineering Education, the Frank and Lillian Gilbreth Industrial Engineering Award of the Institute of Industrial Engineers, the Rodney D. Chipp Memorial Award of the Society of Women Engineers, the Distinguished Service Award of the National Science Foundation and the National Science Foundation Engineer of the Year award.

Chancellor White earned a bachelor's degree in industrial engineering at Arkansas in 1962, a master's at Virginia Tech, and a doctorate at Ohio State. He also holds honorary doctorates from Katholieke Universiteit of Leuven, Belgium, and George Washington University.

White is married to Mary Elizabeth Quarles White and they have a daughter, a son, three granddaughters and a grandson.

## Howard Brill, Faculty Athletics Representative

In his 10th year as the University's faculty representative for athletics is Howard W. Brill. A law professor at the UA since 1975, Brill was named interim dean of the UA Law School in Fall 2005. He previously served as a member of the UA Faculty Athletics Committee from 1991-94 and was on a special committee to prepare the SEC's Gender Equity Policy in the spring of 1994. He chaired Arkansas' NCAA Self-Study committee, finishing in 1998.

Brill is a 1965 graduate of Duke and earned his law degree at Florida in 1970. He received

his master's of law degree at Illinois in 1979. A widely published author, Brill has written two books and numerous law review articles and has received several awards honoring his teaching. He is licensed to practice law in Arkansas, Florida and Illinois and is a member of the Arkansas Bar and the state Judicial Ethics Advisory Committee. He was recently selected the first Vincent Foster Professor of Legal Ethics and Professional Responsibility. He is a past member of the Governor's Code of Ethics Commission and the Arkansas Improvement District

Commission of the state General Assembly.

Active in community service, Brill has served as chairman of the City of Fayetteville's Civil Service Commission, has coached youth soccer and basketball and is a Sunday School teacher. He and his wife Katherine have three children, Christian, Elizabeth and Andrew.





# Lady'Backs in the Community

Being a part of the north-west Arkansas community is an important part of being a Lady Razorback. This ranges from softball team visits to area nursing homes to track and field volunteer work with Race for the Cure and Special Olympics.

But that's just a small part of the Lady'Backs' community service. Players visit area schools to read to youngsters



in the school library. Arkansas is a charter member of the "Bring a Girl to the Game" promotion for National Women and Girls in Sport

Day. The regional Girl Scout troops are involved in several projects, including Girl Scout Day for many team sports like basketball, volleyball and softball.

Each team has its own special way of involving itself with local youth. For example, the Lady'Back soccer team has hosted Easter egg hunts, basketball participated in visits to Arkansas Children's Hospital and softball organized free youth sports clinics.



## 2006 SEC COMMUNITY SERVICE AWARD HANNAH MCLEOD

One of Arkansas' most active athletes in community service projects was recognized by the Southeastern Conference as the league's 2006 Community Service Award recipient. From volunteering with Razorbacks for Christmas (at right) to making time to participate in



youth gymnastics clinics at the Fayetteville Boys and Girls Club (at left), Hannah McLeod made time in her busy training schedule to give back to the community. An honors student in premed, Hannah was one of the inaugural recruits of Arkansas' gymnastics team in 2002. A team captain, she capped her athletic career by helping Arkansas reach the NCAA Championships in the fourth year of the program. She is enrolled in the University of Arizona Medical School.

## HURRICANE VOLUNTEERS

Providing aid and relief for hurricane victims did not start in 2005 for the Lady Razorbacks. As far back as the summer of 2000, Arkansas' male and female athletes took their commitment to others to the next level as they traveled to Honduras to assist victims of Hurricane Mitch (at right). When hurricanes lashed the American Gulf Coast,



Lady'Backs were there to help again. While providing shoes and clothing from department supplies was important, the most significant contribution was the time the Lady'Backs themselves put in serving meals to evacuees living in Northwest Arkansas (at left) or simply playing with young kids to help them forget the rough times.

# HAWGS: Helping Athletes Work for and Gain Success

The Women's Athletics Department's HAWGS program is designed to provide student-athletes with the education and experiences to assist them in bridging the gap from college life to professional life in the work world and also to make meaningful contributions to their communities. By virtue of their involvement in athletics, student-athletes often have a difficult time accessing campus-wide student activities, programming and experiences.

HAWGS utilizes a five-point program of learning that focuses on academic excellence, athletic excellence, personal development, service and career development.

1. **Academic Excellence** — To support the academic progress of the student-athlete toward intellectual development and graduation.
2. **Athletic Excellence** — To build foundations for the development of athletic programs that are broad-based, equitable and dedicated to the well-being of the student-athlete.
3. **Personal Development** — To support the development of a well-balanced life-style for student-athletes, encouraging emotional well-being, personal growth and decision-making.
4. **Commitment to Service** — To engage the student-athlete in service to her campus and surrounding communities.
5. **Career Development** — To encourage the student-athlete to develop and pursue career and life goals.



**Mark Cook**  
Gymnastics

**René Cook**  
Gymnastics

**Michael Hegarty**  
Tennis

**Jamie Pinkerton**  
Softball

**Susie Gardner**  
Basketball

**Chris Poole**  
Volleyball

**Lance Harter**  
Cross Country  
Track & Field

**Gordon Henderson**  
Soccer

**Kelley Hester**  
Golf

**Jeff Poppell**  
Swimming & Diving

Academic Achievement

Where  
**Women**  
are **1st**

Athletic Competition

## UA Women's Athletics

Where the number one priority is female student-athletes

With the twin goals of academic and athletic excellence, the Women's Athletics Department continues to build, quite literally, upon its past record of achievements toward a bright future for female student-athletes. A separate women's athletics department is only one part of the commitment at the University of Arkansas.

This forward-looking arrangement places the Lady Razorbacks among a handful of similarly minded progressive universities in the nation. It allows the staff and coaches of the Arkansas Women's Athletics Department to address the unique needs of administration, promotion and organization of modern collegiate women's sports.

Example of the University's commitment to women in sport are its funding and sponsorships. Arkansas sponsors 11 varsity sports for women: basketball, cross country, golf, gymnastics, soccer, indoor track, swimming and diving, outdoor track, tennis, softball and volleyball. Each one is fully funded to compete at the national level.

But the most obvious example of the commitment of the state of Arkansas is the Bev Lewis Center for Women's Athletics. The first major training facility constructed from the ground up for the exclusive use of female student-athletes, the 40,000-square foot Lewis Center provides Lady Razorback athletes with America's premier collegiate athletic building.

Setting the tone is Bev Lewis, Arkansas' Director of Women's Athletics. During her tenure as AD, Lewis has instituted bold programs to promote awareness and community participation in Women's Athletics. She guided the Lady Razorbacks through a period of unequalled expansion during the past decade and a half.

She has assembled a coaching staff that includes national champions, members of NCAA selection committees, national team coaches and Olympic team staff members.

During the past decade, Lady Razorback student-athletes have received numerous awards, including NCAA postgraduate scholarships, the Honda Award, national finalist selection for NCAA Women of the Year, earned numerous *ESPN The Magazine* Academic All-America honors and received several prestigious postgraduate scholarship awards including the university's first and second SEC H. Boyd McWhorter Scholar-Athlete Awards.

In competition, Arkansas' broad-based program has the distinction of 10 of the 11 current varsity teams earning a national top 25 ranking at some point in the respective team's history, and 10 of 11 having reached the NCAA Championships during the past five seasons.



Photo composite illustration of current head coaches, compilation by Bill Smith





# Bev Lewis, Director of Women's Athletics

Bev Lewis begins her 26th season at the University of Arkansas with the same goal as director of women's athletics that she had when she arrived as the Lady Razorbacks' cross country and track coach: helping young women fulfill their goals of a college degree and athletic excellence at the University of Arkansas.

The 2006-07 season marks Lewis' 18th at the helm of the Women's Athletics Department. During her tenure as a coach and administrator, she has left her mark on the University and defined women's athletics on a state, regional and national level. Lewis took over the AD duties in June 1989 after serving eight years as the Lady Razorback cross country and track coach. For one year she held both positions, stepping down as a head coach in 1990.

The hallmark of her tenure as the Director of Women's Athletics has been the overall excellence of her entire program. Last season, gymnastics achieved the NCAA Championship round in only the fourth season of the program. During her time as athletic director, every Lady Razorback sport has achieved a new pinnacle from basketball reaching the Women's Final Four in 1998 to the national runner-up trophy earned by cross country and national third place by track in the 2000 season.

The success of Women's Athletics is not limited to the field of competition. As a result of her strong emphasis on the classroom, Lady Razorbacks have received numerous academic honors including national academic all-American of the year, team academic national titles and the University's first two SEC/Boyd McWhorter Scholar-Athletes of the Year. Over the past decade, 95% of all Lady Razorbacks who completed their four years of eligibility at Arkansas have left Fayetteville with a UA degree.



*A behind-the-scenes worker by nature, Bev Lewis found herself the center of attention on April 9, 2003, with the ribbon cutting and dedication of the Lady Razorbacks' new Lewis Center for Women's Athletics.*

Her leadership was also a part of the success of the University's Campaign for the 21st Century. Lewis directed Women's Athletics to over \$11.5 million in direct support for the Lady Razorbacks including gifts for facilities like the Huntley Gymnastics Training Facility and Sutton Strength and Conditioning Center as well as more than tripling the number of named and endowed scholarships for female student-athletes.

During the Campaign, Lewis received one of her greatest personal honors as longtime University benefactors Bob and Marilyn Bogle requested that Arkansas' \$6 million facility for Lady Razorbacks be named the Bev Lewis Center for Women's Athletics. On April 9, 2003, before a standing room only crowd of family and friends, she had the honor of cutting the ribbon on the facility.

In 1998, she was voted into the University of Arkansas Hall of Honor by the University's letter-winners in recognition of her contributions to the Women's Athletics Department both as a coach and an administrator.

As Athletic Director, Lewis was instrumental in taking the Lady Razorbacks to the next level providing the staff, facilities and budget to be successful. In recognition of her outstanding achievements, Lewis was named to Arkansas Business magazine's "Top 100 Women in Arkansas" in 1996, 1997 and 1998. Lewis was a member of the "40 Under 40" which highlighted the achievements of business leaders in Arkansas who were under 40 years old during those same years.

She has served in leadership roles on committees for the Southeastern Conference and the NCAA. After serving four years on the NCAA Championship Cabinet, she is currently a member of the NCAA Management Council. A former member of the track and field committee and its outdoor chair, she also served on the NCAA soccer committee. She also served a term on the SEC Executive Committee from 1992 to 1995.

To increase athletic participation at Arkansas for women, Lewis orchestrated the addition of four sports at the University during her tenure as athletic director. Not only providing scholarship opportunities, each new sport -- volleyball, golf, softball and gymnastics -- has reached its respective NCAA championship.

Lewis brought national attention to Arkansas by

hosting numerous SEC Championships as well as the 1994 NCAA Women's Basketball Midwest Regional, the 1994 NCAA Division I Cross Country Championship and the 2006 NCAA Gymnastics Regional.

However, as a former track coach Lewis takes particular pride in the University's role in hosting the NCAA Men's and Women's Indoor Track and Field Championships for the past six years.

Prior to assuming the duties of AD, Lewis' Lady Razorback cross country and track teams had six top 20 national finishes, and she coached Team USA at the 1990 World Junior Cross Country Championships.

Her Arkansas coaching milestones were numerous. Under her direction, cross country achieved three notable Lady Razorback firsts. On Oct. 4, 1984, her cross country team became the first Lady's Back squad to achieve a national ranking. Arkansas finished that season ranked 16th.

She added the first top 10 finish to her resume in 1986 as cross country finished 10th at the NCAA Championships and backed it up with a ninth-place finish in 1987. Her coaching was instrumental in establishing Arkansas' perfect record of sending a team or individual to every collegiate national meet since the program's inception.

Lewis also coached Arkansas' first conference championship team at the 1988 Southwest Conference Cross Country Championships. As a result, her peers voted her SWC Coach of the Year for the second year in a row. She also was named SWC Outdoor Track Coach of the Year in 1989.

Lewis earned her bachelor's degree from Central Michigan in 1979 and followed it with her master's from Purdue prior to her arrival at Arkansas in 1981.

Her husband, Harley, former athletic director at the University of Montana and a former assistant director of championships with the NCAA, works with the University of Arkansas as director of development for the Chancellor's Scholarship program.



## Tracey Mays Stehlik, Senior Associate Athletic Director

Entering her 22nd year with the Arkansas Women's Athletics Department, Tracey Mays Stehlik was promoted to senior associate athletic director in 2004.

Stehlik oversees compliance, operations, eligibility, academics and event management for the Lady Razorbacks. She joined the administrative side of the department in 1995, and was promoted to associate athletic director in 1997.

Among her numerous areas of responsibility, Stehlik has served as the meet director for the NCAA Indoor Championships for the past four years. As an assistant basketball coach, she recruit-

ed some of the greatest players in UA history and helped lead Arkansas to back-to-back Southwest Conference titles.

She has the distinction of scoring the first point in Alabama-Birmingham women's basketball history as a member of the first Blazer team. Her husband, Wayne, is director of development and the Stehliks have two daughters, Mollie and Maggie.





# Women's Athletics Senior Staff

## Kim Harter

**Associate Athletic Director  
for Business Affairs**

Kim Harter starts her 16th year with the University of Arkansas Women's Athletics Department as the business manager. Starting with the LadyBucks in 1991, she was promoted to Associate Athletic Director in 1996. As the first associate AD for business affairs in the Women's Department, she has set procedures for all financial aspects of the department.

A University graduate, Harter, a certified public accountant, graduated cum laude from the College of Business as a returning student. She worked in a CPA firm for two years and was the manager of a financial institution for 13 years prior to joining the Lady Razorback staff. She and husband Lance (the UA women's track and cross country coach) have five children: Jeff, Meagan, Alison, Christie and Josh.



## Melissa Harwood-Rom

**Associate Athletic Director  
for Eligibility and Student Affairs**

Joining the University in 1989 as its first full-time academic counselor for Women's Athletics, Melissa Harwood-Rom is an Arkansas alumna. She earned her degree with honors in English in 1979. She completed a master's in English at Oklahoma State, then finished a second master's in economics at Washington State. Harwood-Rom recently became the president of the board of the Arts Live Theatre.

Her husband, Dr. Curt R. Rom, is a professor of horticulture at the University. The Roms have two daughters, 11-year-old Zoe, and eight-year-old Clio.



## Bill Smith

**Associate Athletic Director  
for Communications**

Beginning his 18th season at the University of Arkansas, Bill Smith was promoted to associate athletic director in September 1999. He coordinates all publications and public relations for the Lady Razorbacks. An internet pioneer, Smith took Arkansas on-line in 1994 and continues as the lead designer and manager for *ladybacks.com*. He also started the first radio network and television show for the Women's Athletics Department. Smith joined Arkansas after four years as assistant SID at Northeast Louisiana. His publications at NLU and Arkansas have earned over 30 regional and national awards, including 11 Best in the Nation from CoSIDA.

A 1984 journalism graduate of NLU in 1984, he earned his master's at NLU in 1989 and his doctorate at Arkansas in 1999. Smith and his wife Libby have two children, son Will (15) and daughter Ashley (9).



## Chris Pohl

**Associate Athletic Director  
for Marketing**

Chris Pohl begins her fifth year with the Lady Razorbacks as the director of the marketing program for all 11 Lady Razorback sports as well as assisting with special events. She is the first associate AD charged with promotion for women's sports.

Pohl spent 11 years with the NCAA prior to Arkansas, and was best known as the NCAA's staff liaison to the Division I Women's Volleyball Championship and the Division I Softball Championship.

A 1981 graduate of Central Michigan where she also played on the Chippewa's women's basketball team, Pohl earned her master's degree in 1984 from Penn State.



# Women's Athletics Administration

**Lisa Mayes**  
Tickets & Human  
Resources



**Celice  
Clark**  
Administration



**Debbie  
LeMaster**  
Purchasing



**Gary Schwartz**  
Compliance  
& Events

**Tanya Webb**  
Travel



**Rebecca  
Hancock**  
Administration



**Kevin Jones**  
Facilities



**Kevin Pitts**  
Equipment  
& Events





# Women's Athletics Training Room



Barnhill Arena  
Main Training Area

The University of Arkansas athletic training staff makes up one of the top collegiate sports medicine programs in the nation. Arkansas provides both a qualified staff and the resources necessary to care for student-athletes with the most up-to-date treatment techniques to prevent and rehabilitate injuries.

The University of Arkansas' women's athletic training room staff is supervised by assistant athletic director Julie Cain. Cain oversees a staff that includes three full-time assistants and a pair of graduate assistants.

The Lady Razorbacks utilize the main training room at Barnhill Arena, as well as remote facilities at Lady'Back Field, Bud Walton Arena and the Lewis Center. At Bud Walton Arena, the Lady'Backs have immediate off-the-court access to athletic training

**I am very proud of the progress we have made in facilities and staff over the past few years. Our programs have come a long way but we are always looking for better ways to address the health-care concerns of our female athletes; therefore, our building will never be complete.**

**Julie Cain**

room needs as well as use of the specially designed weight room. At Lady'Back Field, soccer has the luxury of direct access from its locker room into the athletic training room. The Lewis Center

facility supports gymnastics and all-sport weight training.

The main facility at Barnhill has gone through several changes since Cain's arrival. In addition to expand-

ing the space allotted for the training room, Cain has added staff and several new pieces of equipment to provide state-of-the-art treatment for Lady Razorback athletes.

One of the important features of the main Barnhill training room is a hydrotherapy room. This space features hot and cold jacuzzi spas aiding athletes in rehabilitation and recovery.

## Julie Cain

### Assistant Athletic Director for Sports Medicine and Special Projects

Julie Cain begins her 13th season with the Lady Razorbacks. Promoted to Assistant Athletic Director in the spring of 1999, Cain added responsibility for most of the building and renovation projects for the Lady'Backs while still serving as the head athletic trainer. Starting in 2004, Cain also serves as the facilities coordinator for the department responsible for all Lady'Back buildings.

A 1985 graduate of the University of Illinois, she restructured the sports medicine department, including the expansion of the existing training room from one room into a larger multi-room facility of her own design.

Prior to Arkansas, Cain was an assistant athletic trainer at the University of Texas. While at Texas Cain worked with several world-class and Olympic athletes as well as the 1988 volleyball, 1989 track and 1991 swimming national championship teams.



### Assistant Athletic Trainers



**Jennifer Jallo**



**Jeremy Brazier**



Walton Athletic  
Training Room



Soccer Fieldhouse

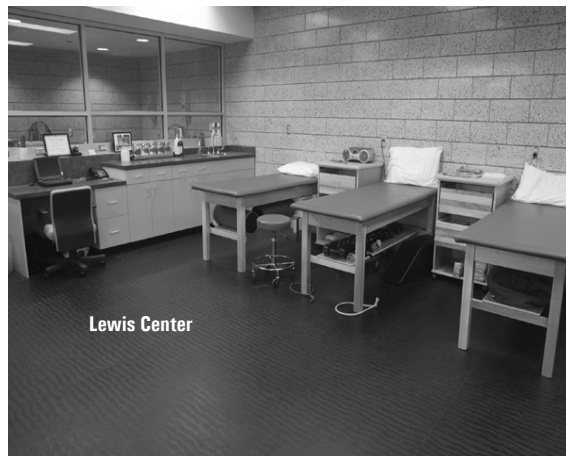

Lewis Center

# Academic Support

There is no higher priority for the University of Arkansas Women's Athletics Department than the academic progress of its scholar-athletes. To achieve the goal of providing the absolute best in academic support, the department felt it was of extreme importance that female student-athletes have their own academic support personnel. Starting in 1989, the Lady Razorbacks constructed their own academic support staff, and in 1991 constructed a Women's Academic Center at Barnhill Arena.

Two expansions in the Women's Academic Center followed in 1995 and 1997, but thanks to the generous gift of Bob and Marilyn Bogle, a joint academic center to assist both the Men's and Women's Athletics Departments opened in August 2001 as a part of the Reynolds Razorback Stadium renovations.

The Bob and Marilyn Bogle Academic Center features 15,000 square feet of space including state-of-the-art computer labs and

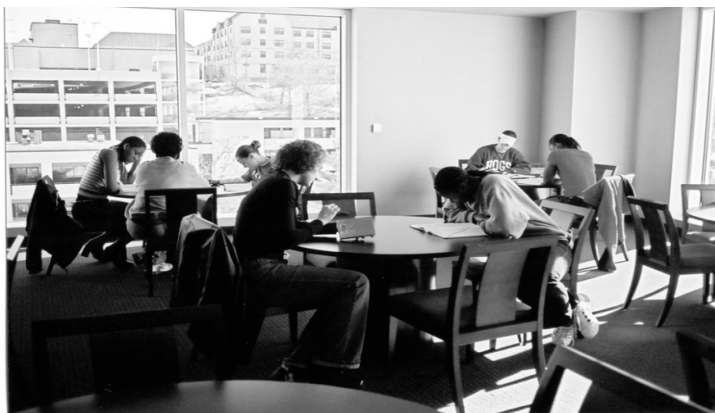

*One of the great advantages of the Bob and Marilyn Bogle Academic Center for the Lady Razorbacks is the increased space for study in groups (above), 17 individual tutorial rooms (below at left), dozens of study desk work spaces (left) and a state-of-the-art computer lab (below) with 30 stations to allow student-athletes to complete class assignments.*



interactive teaching facilities. Along with formal and informal study areas, the Bogle Center includes private tutor rooms, student life and career development resources and a multipurpose classroom. It also continues the tradition of a dedicated space devoted to the needs of female student-athletes.

Combined with the services of the Academic Support Program headed by the assistant athletic director for academic support, Deedee Brown-Campbell, the Academic Center gives Lady Razorback athletes a unique advantage in their scholarly endeavors.



## Deedee Brown-Campbell

### Assistant Athletic Director for Academic Support and Life Skills

Beginning her third year as a full-time staff member, Deedee Brown-Campbell was promoted to assistant athletic director during the summer of 2006. Brown-Campbell oversees the academic center and supervises the Lady'Backs' staff of academic assistants work with each team. She also administers the department's tutoring program, focus (study hall) hours and fifth-year and summer school programs. In addition, she is the director for the HAWGS Life-Skills program for the Women's Athletics Department.

The former Arkansas all-American is a true product of the program. Upon completing her athletic eligibility and graduating with a degree in kinesiology, Brown-Campbell decided to stay with the University of Arkansas as a graduate assistant, working in athletic administration and as an academic counselor for a little over a year. She was hired full time in January 2004 as the assistant director of academic support, and promoted to director in the summer of 2004. In addition to her duties with the Lady Razorbacks, Brown-Campbell also serves on the Campus Career Coalition and is the minority affairs representative of the Women's Athletics Department to the University's Multicultural Center.

A two-time all-American in the heptathlon as a member of Arkansas' perennial championship track & field team, Brown-Campbell has made an impact since the day she set foot on campus in the fall of 1998. During her competition days, Brown was one of just a select few to ever earn more than 5,700 points in the heptathlon. She won two Southeastern Conference Championships. Brown-Campbell earned her master's degree in sport management in December of 2003. She married Razorback football player Marcus Campbell in 2005, and the couple lives in Fayetteville.





## The Proof is in the Numbers

Arkansas' academic statistics are as impressive as its athletic performances. Take a look at the department GPA and number of Lady Razorbacks named to the Spring Academic Excellence Honor Roll the past decade:

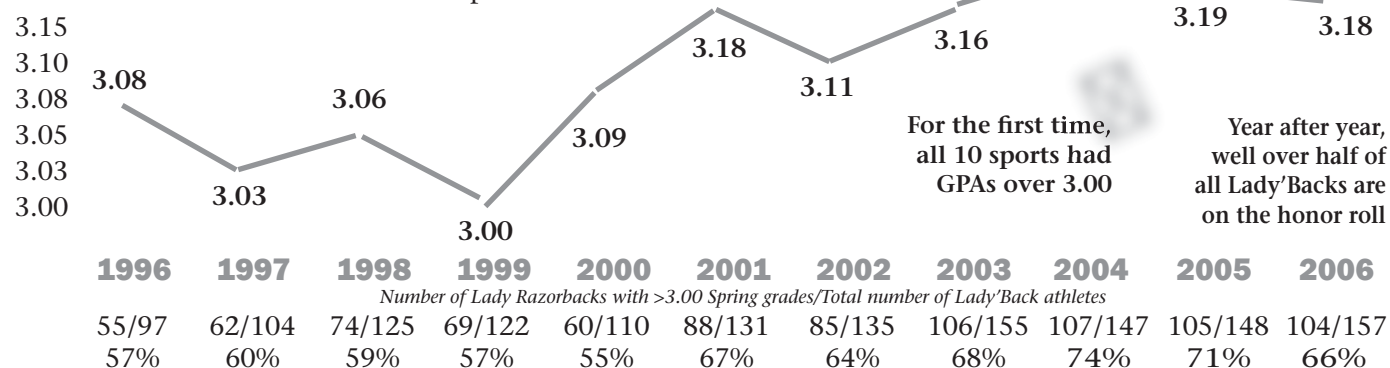

## Lady'Backs: Athletes & Graduates

There's a direct correlation between the chart above and the results below.

Over the past decade, 95% of all female student-athletes who complete their four years of eligibility at the University of Arkansas leave Fayetteville with a bachelor's degree in hand.

Not only do the Lady'Backs graduate, their University of Arkansas degree allows them to step directly into their chosen career fields. Tiffany Wright (below) isn't the only example, but one of the best, as former Lady'Backs can be found in jobs around the world in a variety of fields.

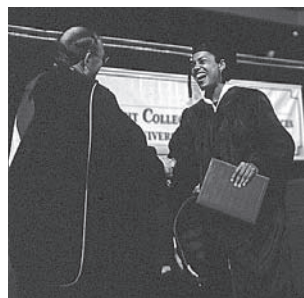

In the space of one year, former Lady'Back Tiffany Wright went from the NCAA Final Four, to Commencement (above) and on to her first full-time job as the weekend sports anchor at WLBT-TV in Jackson, Miss., and sideline analyst for ESPN's WNBA broadcasts in 1999 (left). She recently moved up to the Charlotte, N.C., market with ABC affiliate WSOC.

*"The University of Arkansas isn't a huge university, but it has a huge reputation. My professors were concerned with my personal goals; concerned about how I wanted to develop as an individual. There is a great amount of one-on-one mentoring with the teachers. I think one of the greatest things about Arkansas is that you are an individual, a real person — not just an I.D. number — to the faculty and staff."*

**Tiffany Wright (BA 1998)**

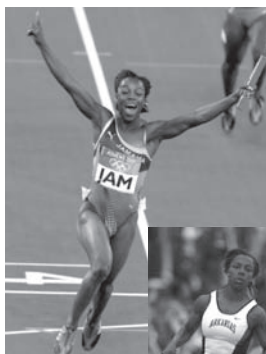

**Veronica Campbell**  
(BSBA, 2006)  
Two-time  
NCAA Champion

Triple medalist at  
2004 Olympics

Walton College  
graduate in  
international  
business



*"The family atmosphere at Arkansas was so important. The campus is the right size and my classes were great. My professors were knowledgeable and friendly. They truly cared about me as a student."*

**Amy Yoder Begley**  
(BA, 2001)

15-time all-American,  
16-time SEC champion & 1999  
Honda Award for Cross Country



**Deena Drossin Kastor**  
(BA, 1995)

## Who Else Graduates from the University of Arkansas?

Here's a short list of some of our numerous notable graduates:

Steve Atwater (BSBA '88), Two-time Super Bowl participant with the Denver Broncos  
Regina Blakely (BA '81, JD '85), Former CBS News Reporter  
Deena Kastor (BA '95), Bronze Medalist in the marathon, 2004 Athens Olympics  
George W. Haley (LLB '52), U.S. Ambassador to Gambia and brother of author Alex Haley  
E. Fay Jones (BARCH '50), World renowned architect, awarded the AIA's Gold Medal  
Ronald LeMay (BSBA '72), CEO, Sprint  
Robert Maurer (BS '48), Inventor of fiber optic technology at Corning Glass  
Rodney Slater (BA '80), First African-American U.S. Secretary of Transportation  
Pat Summerall (BSE '53), Former CBS Sports and Fox Sports, announcer  
Don J. Tyson, Jr. ('52), Founder, Tyson Foods  
Jim C. Walton (BSBA '71), President, Walton Enterprises  
S. Rob Walton (BSBA '66), Chairman of the Board, Wal-Mart Stores



# Arkansas Traditions

## Why Razorbacks?

Arkansas' athletic teams have not always been called the Razorbacks. During the early years of its athletic history, the Cardinal served as the University nickname.

A lot of things changed in 1909, however, when Arkansas football coach Hugo Bezdek called his players "a wild band of Razorback hogs," after guiding his team to a 16-0 victory over Louisiana State on October 30, 1909.

Alluding to the Razorback, characterized by a ridge back and tenacious, wild fighting ability, Bezdek never forgot this idea and often called his team "a fighting band of Razorbacks."

This new nickname became increasingly popular and the student body voted to change the official University mascot from the Cardinal to the Razorbacks in 1910.

In the 1920s, "Wooo, Pig, Sooie" was added as the school yell, referred to more commonly today as the "Hog Call."



## Why Lady Razorbacks?

From its inception in 1971, the Women's Athletics Department was a separate entity at the University of Arkansas. Many universities were arranged in separate departments, but with the demise of the AIAW, many universities folded their women's athletics departments into their men's. Not so at Arkansas. Like a handful of similarly progressive major universities, Arkansas maintained and reinforced its separate department to serve the special needs of female athletes.

To emphasize its separate identity, the Arkansas Women's Athletics Department continues to use "Lady" in its nickname. While some consider it progressive to drop "Lady," Arkansas employs it as a marketing and identification tool.

## What's a Lady'Back?

The use of the contraction "Lady'Back" as a second reference for the Lady Razorbacks was adopted in 1989 along with a new departmental

logo. Not unlike the evolution of "Razorback" as a mascot, the term "Lady'Back" had been used by fans and headline writers for several years.

## The Lady'Back Logo

There have been several Lady Razorback logos to represent the Women's Athletics Department.

In 1995, a new logo was commissioned to celebrate 25 years of Lady Razorback athletics. The new logo was designed by Tim Walker of Walker Creative. It became the official logo of the Women's Athletics Department in May of 1995.



## The Hog Hat

It is true; no Razorback fan's closet is complete without an official Hog Hat. The hard plastic hat with a long snout, rough razorback ridges across the top and wickedly sharp, pointed curly-cue tail is undoubtedly the most recognized piece of fan apparel in college athletics. Just ask ESPN GameDay's Kirk Herbstreit as he dons the traditional Hog Hat.



## Big Red

Of course, the Lady'Backs have their own mascot Hog who is famous at women's home events and in the community as an ambassador to kids and kids at heart. Not unlike some Lady Razorback athletes, former Big Reds have become professional mascots with minor league baseball and NBA teams.

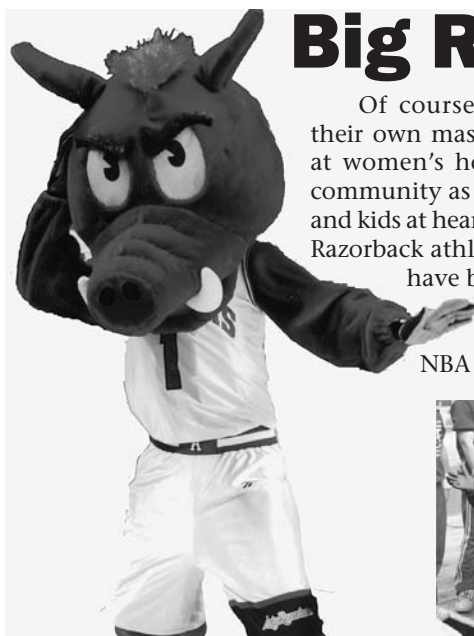

## Arkansas Fight

Hit that line! Hit that line!

Keep on going!

Move that ball right  
down the field!

Give a cheer. Rah! Rah!  
Never fear. Rah! Rah!

Arkansas will never yield!

On your toes, Razorbacks,  
to the finish,

Carry on with all your might!

For it's A-A-A-R-K-A-N-S-A-S  
for Arkansas!

Fight! Fight! Fi-i-i-ght!





## This is Arkansas



### FANatics-Arkansas fans are the best

They are everywhere.

Razorback fans of all ages, shapes and sizes populate The Natural State.

UA fans are among the most spirited in the nation. Yelling and screaming and painting themselves red and white, Lady Razorback fans at all of Arkansas' sporting venues have developed one of the most unique forms of showing their appreciation at events. They call the Hogs.



### Razorback Spirit Squads

Jean Nail serves as the coordinator for cheerleaders and mascots for both men's and women's athletic events. Lady Razorback cheerleaders participate in all home team events. For more information on the cheer squads and annual tryouts, go to [www.razorbackspiritsquads.com](http://www.razorbackspiritsquads.com)



### A Proper Hog Call

A chant of "Woo Pig Sooie" is known worldwide as a Hog Call. Just like any good tradition, there are lots of versions of the Hog Call (even spellings).

A properly executed Hog Call is composed of three "calls," slowly raising one's arms from the knees to above the head during the "Woo." Traditionalists prescribe an eight second "Woo." The fingers should be wiggled and the "Woo" should build in volume and pitch as the arms rise.

Upon completion of the "Woo," both arms are brought straight down with fists clinched as if executing a chin-up while yelling, "Pig". The right arm is extended up and out with the "Sooie."

A full Hog Call -- the kind one will always hear victorious Lady'Back teams execute after contests -- requires

two more Hog Calls, followed immediately by a "Razor-Backs" yell, coordinated with a pumping motion of the right arm after the third "Sooie." So, in order, the full Hog Call is:

**Wooooooooo. Pig. Sooie!**  
**Wooooooooo. Pig. Sooie!**  
**Wooooooooo. Pig. Sooie!**  
**Razorbacks! (or Lady'Backs)**



### Lady'Back Hogwild Band

The Hogwild Band has long been a part of the tradition at athletic events at the University of Arkansas.

They have performed at men's and women's basketball games, volleyball and football



games. Join the Hogwild Band in singing the Razorback Fight Song or the Alma Mater this year.



### Jeremy Pratchard Lady'Back Hogwild Band Director



Jeremy Pratchard begins his third year as the director of the spirit bands for Women's Athletics. With the Lady'Backs, Pratchard directs the Lady'Back Hogwild Band at volleyball and basketball games as well as serving as an assistant director of bands for the University.

At Texas Tech, he was the assistant director of bands and director of marching percussion. He also directed the volleyball band and co-directed the "Court Jesters" basketball band and spring concert band.

A native Oklahoman, Pratchard received his bachelor of music education from Oklahoma and his master's from Texas Tech. He is currently pursuing his doctorate at Arkansas.

### The UA Alma Mater

Pure as the dawn on the brow  
of thy beauty,  
Watches thy Soul  
from the mountains of God.  
Over the fates of thy children departed,  
Far from the land  
where their footsteps have trod.  
Beacon of hope in the ways dreary lighted,  
Pride of our hearts that are loyal and true.  
From those who adore unto one who  
adores us,  
Mother of Mothers, we sing unto you.

# The Lady Razorback Museum

Considered the nation's first on-campus museum dedicated solely to the achievements of female student-athletes, the Lady Razorback Museum opened to rave reviews in 1999. Located in the north lobby of Barnhill Arena, the 9,000-seat home of Arkansas volleyball and gymnastics, it features all eleven women's sports. The museum highlights the individual and team champions at the University of Arkansas during the three decades of varsity competition. The display is more than trophies. The academic achievements of female student-athletes, Arkansas' numerous statewide NCAA Woman of the Year recipients and the role of athletes as leaders in the community are highlighted.

The major displays of the museum are its Wall of Champions, celebrating the achievement of Arkansas' women on the conference and national level, and the Great Moments Theater, a DVD interactive theater filled with highlights of the first three decades of Arkansas women's athletics.

The giant photo mural entitled "Celebration" which rings the Great Moments Theater and the department's welcoming message to visitors have become the signature displays of the museum.

"The initial goal was to enhance our recruiting," UA Director of Women's Athletics



Bev Lewis said at the dedication, "but we soon found that we were tapping into something so obvious for men and so overlooked for women."

"It is so natural for a boy to walk into the backyard with his bat or his ball and imagine himself the hero. It's because he can look on the television or read in the paper or go to a museum and see men achieving success. What we created was a special place where young girls can come and see women that are larger than life; women who have dreamed the dream and achieved it."

Within months after the museum's opening, the Lady Razorbacks added a new feature. A page on the Arkansas women's athletics website, [www.ladybacks.com](http://www.ladybacks.com), was constructed and features pictures of nearly every display so visitors can experience the ambiance even from the comfort of their own home.

At the entrance to the museum, the Lady Razorbacks have included this message to explain the purpose and intent of the museum.

*Welcome to the University of Arkansas Women's Athletics Department, where the dreams of little girls come true. Where future doctors and lawyers, mothers and partners learn the strength of teamwork, the power of their determination, and the glory of achieving their goals.*

*Here we celebrate those women who chose this place to live their dreams, to realize their goals, and to achieve greatness.*

*This space is dedicated to those young girls who will come with that twinkle in their eye; To see the past in hopes that they will learn that this is where they can come to build their future.*

*Welcome to a special place, where every person from the coaches to the trainers; from the tutors to the fans have only one goal in their hearts-transforming the dreams of little girls into the achievements of women.*

*Welcome to the Home of the Lady Razorbacks.*







**This is Arkansas**

# Sutton Strength & Conditioning Center



Former Lady Razorback Rochelle Vaughn takes in an off-season workout at the Sutton Strength and Conditioning Center at the Bev Lewis Center. Basketball has workouts both at the Sutton Center and just off the court in the Bud Walton Arena weight room.

## J.C. Moreau

### Strength and Conditioning

Joining the Lady Razorback staff in the summer of 2004, J.C. Moreau begins his third season with the Lady Razorbacks. Formerly at the University of Memphis, Moreau is in charge of the strength and conditioning for all 11 Lady Razorback sports.



While an assistant at Memphis, Moreau was placed in charge of the Tigers' soccer, cross country and volleyball teams and as well as the men's sprinters. He also assisted with Memphis' football and baseball programs.

Moreau began his career at Colgate University in 1999 before making stops at Lafayette (Pa.) College and Memphis. A certified sports performance coach, he graduated from Colgate with a degree in history in 2000. He earned his master's degree at Memphis in human movement science and education.

Perhaps Arkansas' women's track and field coach Lance Harter said it best -- "There is no facility for female athletes like it in America."

The former Olympic assistant and two-time World Championships head coach for USAT&F knows something about world-class training facilities.

Perhaps the largest strength and conditioning facility devoted exclusively to collegiate female athletes in the country, the Lewis Center houses the 7,000-square foot Sutton Strength Center, designed for the physiology of female athletes. It brings together under one roof Olympic weights, plyometric training, aerobic equipment and selectorized weight lifting machines.

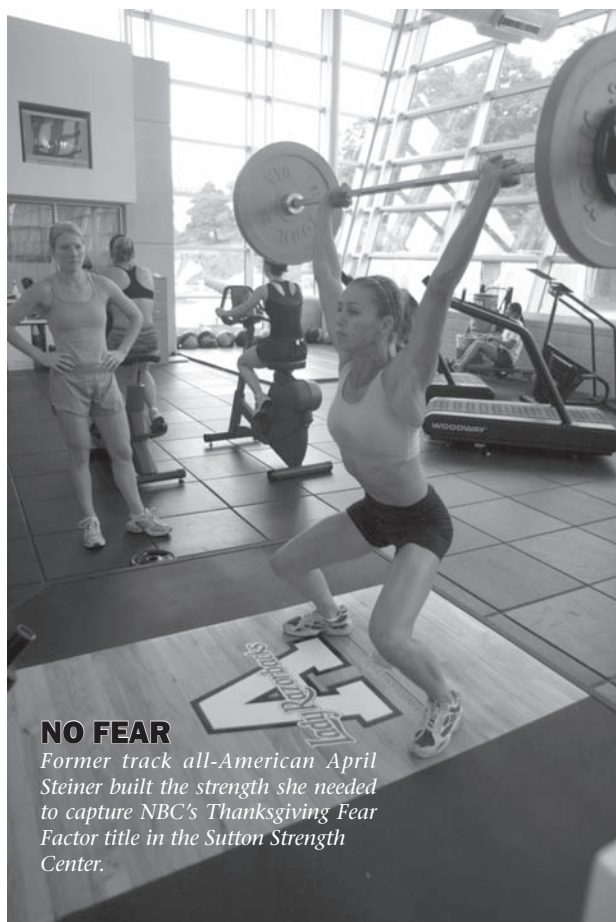

### NO FEAR

Former track all-American April Steiner built the strength she needed to capture NBC's Thanksgiving Fear Factor title in the Sutton Strength Center.



# The Bev Lewis Center for Women's Athletics

The first athletic building purpose-built to the needs of female student-athletes at the University of Arkansas, the Bev Lewis Center for Women's Athletics represents a hallmark in the history of both the University and the state.

Made possible by the lead gift of Bob and Marilyn Bogle, the Boggles had only one request. The name of the proposed Center for Women's Athletics reflect the accomplishments of the University's longtime coach and Women's AD Bev Lewis.

As a result, the gift helped create one of the finest training facilities in the nation for female college athletes.



Construction began in December 2001 with site preparation. Portions of the facility opened during January and February of 2003 with the formal dedication on April 9, 2003.

From the custom-made lifting stations highlighting the Lady Razorback logo (below) in the Sutton Strength and Conditioning Center to the one-of-a-kind layout of the 15,000-square foot Huntley Gymnastics Practice Facility (shown in photo panorama below), the Bev Lewis Center for Women's Athletics lives up to its name as the focus of the University of Arkansas' female student-athletes.

Devoted to the exclusive training of the 11 Lady'Back teams, the 7,000-square foot Sutton Strength and Conditioning Center mixes the best in free weight stations with ample open space for plyometric and other types of conditioning (left).







## 2006-07 Quick Facts

Location	Fayetteville, Arkansas
Founded	March 27, 1871
Enrollment	17,938
Colors	Cardinal and White
Nickname	Lady Razorbacks
Conference	Southeastern
Affiliation	NCAA Division I
Chancellor	Dr. John A. White
Athletic Director	Bev Lewis
University Website	<a href="http://www.uark.edu">www.uark.edu</a>
Athletic Website	<a href="http://LADYBACKS.COM">LADYBACKS.COM</a>
Head Coach	Jamie Pinkerton (Tulsa, 1997)
Assistant Coach	Tiffany Redding (Tulsa, 2000)
Assistant Coach	Aly Sartini (Ark., 2002)
Stadium	Lady'Back Yard
Dimensions	L-200, C-225, R-200



# UNIVERSITY OF ARKANSAS 2007 LADY RAZORBACK SOFTBALL



<u>Date</u>	<u>Opponent</u>
Feb. 9-11	USF-Best Western Tournament
Feb. 16-18	Texas A&M Aggie Classic
<b>Feb. 23-25</b>	<b>Clarion Inn - Lady'Back Invitational</b>
Feb. 28	at Oklahoma
<b>Mar. 2-4</b>	<b>Holiday Inn Express - Arkansas Invitational</b>
<b>Mar. 6</b>	<b>North Texas</b>
<b>Mar. 10</b>	<b>SOUTH CAROLINA*</b>
<b>Mar. 11</b>	<b>SOUTH CAROLINA*</b>
<b>Mar. 14</b>	<b>Western Illinois</b>
Mar. 16-18	Big Red Tournament
Mar. 21	at ALABAMA*
Mar. 24	at TENNESSEE*
Mar. 25	at TENNESSEE*
<b>Mar. 27</b>	<b>AUBURN*</b>
Mar. 29	Border War - Tulsa/Oklahoma State
<b>Mar. 31</b>	<b>KENTUCKY*</b>
<b>Apr. 1</b>	<b>KENTUCKY*</b>
Apr. 3	at Kansas
Apr. 6	at FLORIDA*
Apr. 7	at FLORIDA*
<b>Apr. 11</b>	<b>Alcorn State</b>
Apr. 14	at MISSISSIPPI*
Apr. 15	at MISSISSIPPI*
Apr. 18	Louisiana Tech^
<b>Apr. 21</b>	<b>LSU*</b>
<b>Apr. 22</b>	<b>LSU*</b>
Apr. 25	at Wichita State
<b>Apr. 28</b>	<b>GEORGIA*</b>
<b>Apr. 29</b>	<b>GEORGIA*</b>
May 4	at MISSISSIPPI STATE*
May 5	at MISSISSIPPI STATE*
May 10-12	SEC Tournament

All home games played at Lady'Back Yard

\*Denotes Southeastern Conference game

^At Sherwood, AR

