



# 2026 COASTAL CAROLINA SOFTBALL

6 NCAA REGIONAL APPEARANCES • 8 CONFERENCE REGULAR SEASON CHAMPIONSHIPS •

7 CONFERENCE TOURNAMENT CHAMPIONSHIPS

ATHLETIC MEDIA RELATIONS: NATASHA MUNDAY • OFFICE 846-349-5096 • EMAIL: NMUNDAY@COASTAL.EDU



## 2026 RECORD

Overall Record	0-0
Sun Belt Record	0-0
at St. John Stadium (HOME)	0-0
Road Games	0-0
Neutral Site Games	0-0
Streak	-
Last 10 Games	0-0

## 2026 SCHEDULE

### FEBRUARY

6	VIRGINIA	3:30 p.m.
6	AKRON	6 p.m.
7	ARKANSAS	3 p.m.
7	AKRON	5:30 p.m.
8	VIRGINIA	12:30 p.m.
11	North Carolina	5 p.m.
13	Creighton	1:30 p.m.
13	Arizona	7 p.m.
14	Drake	11 a.m.
14	Arizona	4 p.m.
15	Utah Valley	11 a.m.
20	Clemson	3 p.m.
21	Lipscomb	10 a.m.
21	Baylor	Noon
22	Opponent TBD	TBD
27	BINGHAMTON	3:30 p.m.
27	SAINT JOSEPH'S	6 p.m.
28	FAU	3 p.m.
28	SAINT JOSEPH'S	5:30 p.m.

### MARCH

1	FAU	12:30 p.m.
3	UNC Wilmington	5 p.m.
4	BOWLING GREEN	4 p.m.
6	FLORIDA STATE	6 p.m.
7	FLORIDA STATE	2 p.m.
8	FLORIDA STATE	Noon
11	SOUTH CAROLINA	6 p.m.
13	APPALACHIAN STATE*	6 p.m.
14	APPALACHIAN STATE*	2 p.m.
15	APPALACHIAN STATE*	Noon
18	Winthrop	4 p.m.
20	James Madison*	4 p.m.
21	James Madison*	1 p.m.
22	James Madison*	Noon
24	CHARLESTON SOUTHERN	4 p.m.
27	GEORGIA SOUTHERN*	1 p.m.
27	GEORGIA SOUTHERN*	4 p.m.
28	GEORGIA SOUTHERN*	Noon

### APRIL

2	Georgia State*	TBD
3	Georgia State*	TBD
4	Georgia State*	TBD
7	CAMPBELL	6 p.m.
8	COLLEGE OF CHARLESTON	6 p.m.
10	MARSHALL*	6 p.m.
11	MARSHALL*	2 p.m.
12	MARSHALL*	Noon
14	College of Charleston	6 p.m.
17	Louisiana*	7 p.m.
18	Louisiana*	3 p.m.
19	Louisiana*	1 p.m.
24	Texas State*	TBD
25	Texas State*	TBD
26	Texas State*	TBD
30	TROY*	6 p.m.

### MAY

1	TROY*	2 p.m.
2	TROY*	Noon

### SUN BELT CHAMPIONSHIP

6-9 TBD

\*Sun Belt Conference Game  
CAPITALS - Home Games

## KICKIN' CHICKEN CLASSIC



Friday February 6 vs. Virginia - 3:30 p.m. ET

Friday February 6 vs. Akron - 6 p.m. ET

Saturday February 7 vs. No. 8 Arkansas - 3 p.m. ET

Saturday February 7 vs. Akron - 5:30 p.m. ET

Sunday February 8 vs. Virginia - 12:30 p.m. ET

## QUICK HITS

1

In 2025, CCU defeated James Madison 3-2 to win the Sun Belt Conference Tournament for the first time in program history. The Chants went on to make their seventh postseason appearance at the Durham Regional where they went 1-2, earning a win over Howard but ultimately falling to Georgia and No. 20 Duke.

2

Head coach Kelley Green is entering her 17th season with the Chants and owns a 512-360 record with the Women in Teal. Over the course of her 27 year career she has posted an 857-494 record.

3

The Chanticleers were picked to finish fourth in the Sun Belt Conference preseason coaches' poll.

4

This is the 17th time the Chants have hosted the Kickin' Chicken Classic and they own a 47-25 record at the event.

5

Coastal utilized the long ball in the 2025 season finishing the year ranked 10th in the nation with 93 homers. Georgia Hood and Delaney Keith contributed to this greatly finishing t-14th and t-23 in the NCAA individually with 21 and 20 home runs, respectively.

6

Coastal will add 11 new faces to its 2026 roster. Freshmen: Leah Kendall, Sara Zink, Georgia Moss, Bailey Huff, Izzy Ramirez, and Kelsey Sawvell. Sophomore: Reagan Troy. Juniors: Hannah Bendle. Senior: Mackenzie Childers. Graduate students: Kaelin Cash and Savannah Jones.

7

During the 2025 season the Chants recorded a program high: 352 runs, 93 home runs, and 334 RBIs (according to stats available from 1998-present.)

8

The Chants welcome back standout first baseman Georgia Hood who became just the second player in program history to earn NFCA All-America honors during the 2025 season. The Mount Gambier, Australia native was also selected to the All-Sun Belt second team, the NFCA All-Region first team, and the 2026 Sun Belt preseason team.

## QUICK FACTS

UNIVERSITY  
 Name: Coastal Carolina University  
 Location: Conway, S.C. 29526  
 Founded: 1954  
 Enrollment: 10,829  
 Nickname: Chanticleers  
 Pronunciation of Nickname: SHON-ti-cleers  
 School Colors: Teal, Bronze and Black  
 Stadium: St. John Stadium  
 Capacity: 500 (permanent seats)  
 Affiliation: NCAA Division I  
 Conference: Sun Belt Conference  
 Athletic Department Phone: 843-349-2820  
 Ticket Office Phone: 843-347-8499  
 Athletics Website: www.GoCCUsports.com  
 University Website: www.coastal.edu

## COACHING STAFF

Head Coach: Kelley Green  
 Alma Mater: Northwestern, 1996  
 Career Record: 857-494 (27th Season)  
 Record at Coastal: 512-360 (17th Season)

Senior Associate Head Coach: Kiana Quolas  
 Alma Mater: Coastal Carolina, 2015

Associate Head Coach: Amanda Daneke  
 Alma Mater: Coastal Carolina, 2018

Assistant Coach: Cassidy Smith  
 Alma Mater: Coastal Carolina, 2018

Director of Operations: Renne Wall  
 Alma Mater: IUP, 2021

Strength & Conditioning: Kevin Darmody

Director of Athletic Trainer: Lindsey Socquet

## 2026 TEAM INFORMATION

Record: 0-0  
 SBC Record: 0-0  
 H/A/N Record: 0-0 / 0-0 / 0-0  
 Position Players Returning/Lost: 11/6  
 Pitchers Returning/Lost: 2/2  
 Newcomers: 11

## PROGRAM HISTORY

Regular-Season Conference Championships: 8  
 (1990, 1992, 2001, 2001, 2003, 2006, 2013, 2014)

Conference Tournament Championships: 7  
 (1992, 1998, 2000, 2001, 2006, 2012, 2025)

NCAA Tournament Appearances: 6  
 (1998, 2000, 2001, 2006, 2012, 2025)

NCAA Regional Appearances: 6  
 (1998, 2000, 2001, 2006, 2012, 2025)

NCAA Tournament Record (Overall): 4-12 (.250)





NCAA Super Regional Appearances: 0

College World Series Appearances: 0



## STADIUM INFORMATION

Name: St. John Stadium  
 Year Opened: 1984  
 Capacity: 500 (permanent seats)  
 Playing Surface: Outfield-Natural Grass/  
 Infield - Dirt  
 Foul Territory: Astro Turf  
 Dimensions: 200-200-200-200-200  
 Wall Height: 8 feet

## 2025 STAT COMPARISON

				
	Coastal	Arkansas	Virginia	Akron
Record	42-19	31-20	38-19	30-25
Batting Average	.297	.320	.307	.305
Slugging Percentage	.532	.537	.533	.409
Runs Per Game	5.77	7.52	5.96	5.07
Hits Per Game	7.74	8.47	8.12	8.31
Doubles	81	90	90	77
Triples	7	10	22	8
Home Runs	86	74	69	21
RBI	334	399	313	242
Stolen Bases/Attempts	69-80	37-40	67-81	58-72
ERA	3.29	3.04	2.76	4.28
Strikeouts Per Game	4.38	5.98	5.51	3.09
Walks Per Game	2.33	3.07	3.42	2.24
Opponent Batting Average	.253	.215	.220	.300
Fielding Percentage	.967	.984	.964	.971

## COASTAL VS. KICKIN' CHICKEN CLASSIC OPPONENTS

		
Overall v. Arkansas	Overall v. Virginia	Overall v. Akron
0-2	4-5	1-1
<u>Streak</u> L2	<u>Streak</u> W1	<u>Streak</u> W1
<u>Last 10</u> 0-2 3/11/2002: L, 1-7 3/11/2002: L, 1-2	<u>Last 10</u> 4-5 2/15/2014: W, 9-1 (5 inn.) 3/1/2008: L, 5-9 3/3/2003: W, 8-0 (5 inn.) 3/3/2003: W, 2-0 3/12/2001: L, 1-12 (6 inn.) 4/9/1995: W, 4-1 4/8/1995: L, 1-6 4/8/1994: L, 0-5 4/9/1993: L, 0-6	<u>Last 10</u> 1-1 3/22/1997: W, 4-1 3/21/1997: L, 0-7

## COASTAL'S RECORD IN 2020

### Inning-by-Inning summary

	1	2	3	4	5	6	7	EX	TOT
CCU	0	0	0	0	0	0	0	0	0
OPP	0	0	0	0	0	0	0	0	0
Total .....	0-0								
Conference.....	0-0								
Non-Conference .....	0-0								
Home .....	0-0								
Away.....	0-0								
Neutral.....	0-0								
Day.....	0-0								
Night.....	0-0								
1-Run Games.....	0-0								
2-Run Games .....	0-0								
5+Run Games .....	0-0								
Extra Innings .....	0-0								
Shutouts .....	0-0								
Scoring 0-2 runs .....	0-0								
Scoring 3-5 runs .....	0-0								
Scoring 6-9 runs .....	0-0								
Scoring 10+runs .....	0-0								
Opponent scoring 0-2 runs .....	0-0								
Opponent scoring 3-5 runs .....	0-0								
Opponent scoring 6-9 runs .....	0-0								
Opponent scoring 10+runs .....	0-0								
Scored in 1st inning .....	0-0								
Opponent scored in first .....	0-0								
Scores first .....	0-0								
Opponent scores first.....	0-0								
After 4 leading .....	0-0								
After 4 trailing .....	0-0								
After 4 tied.....	0-0								
After 5 leading .....	0-0								
After 5 trailing .....	0-0								
After 5 tied .....	0-0								
After 6 leading .....	0-0								
After 6 trailing .....	0-0								
After 6 tied .....	0-0								
Hit 0 home runs.....	0-0								
Hit 1 home run.....	0-0								
Hit 2+ home runs .....	0-0								
Opponent hit 0 home runs .....	0-0								
Opponent hit 1 home run.....	0-0								
Opponent hit 2+ home runs .....	0-0								
Made 0 errors .....	0-0								
Made 1 error .....	0-0								
Made 2+ errors.....	0-0								
Opponent made 0 errors.....	0-0								
Opponent made 1 error .....	0-0								
Opponent made 2+ errors .....	0-0								
Out-hit opponent .....	0-0								
Out-hit by opponent .....	0-0								
Hits are tied .....	0-0								

## NOTES

### SCOUTING THE OPPONENT

#### Arkansas

- Arkansas is ranked No. 8 in the USA Softball, ESPN, and D1Softball Preseason Top 25 polls.
- Transfer outfielder Dakota Kennedy earned a Gold Glove Award last season while playing left field at Arizona. She posted a perfect 1.000 fielding percentage with 74 putouts.
- The Razorbacks' transfer class is ranked No. 5 by Softball America.
- Five players — Dakota Kennedy, Robyn Herron, Ella McDowell, Payton Burnham, and Kailey Wyckoff — were selected to the D1Softball D100 Players List.
- Herron, Kennedy, and McDowell also earned preseason All-America honors from Softball America.
- Arkansas led Division I softball defensively last season with a .984 fielding percentage and committed the fewest errors in the nation (24). Head coach Courtney Deifel was named one of the Top 25 head coaches of the quarter-century by D1Softball.

#### Virginia

- Virginia finished last season with a 38–19 record and lost only two games at home. The Cavaliers signed two Gatorade Softball Players of the Year — Karly Meredith and Taylor Smith — in this year's recruiting class.
- Virginia placed seventh in the ACC regular-season standings.
- The Cavaliers reached the ACC Tournament quarterfinals before falling to Clemson. Virginia earned a bid to the Columbia Regional, picking up a win over Elon before falling twice to North Florida in the double-elimination format.
- Eden Bigham and Jade Hylton earned preseason All-ACC honors and were named to the D1Softball D100 Players List.
- Softball America also named Bigham and Hylton to its Top 100 Players List, while Meredith, Smith, and Hannah Weismer were included on the Freshmen to Watch list

#### Akron

- Akron finished the 2025 season with a 30–25 record.
- The Zips return all four of their All-MAC selections: Meagan Lee, Sophia Wygast, Madie Jamrog, and Andrea Day.
- Lee led the team with a .418 batting average, while Wygast followed with a .360 average, eight home runs, and 40 RBIs.
- Jamrog led the pitching staff with a 3.03 ERA and recorded 72 strikeouts over 124.2 innings pitched.
- Akron adds six freshmen to its 2026 roster.



## 2020 SUN BELT SOFTBALL STANDINGS

SCHOOL	CONF.	OVERALL	STREAK
Texas State	0-0	0-0	-
Marshall	0-0	0-0	-
ULM	0-0	0-0	-
Louisiana	0-0	0-0	-
Coastal Carolina	0-0	0-0	-
Georgia Southern	0-0	0-0	-
App State	0-0	0-0	-
Troy	0-0	0-0	-
James Madison	0-0	0-0	-
Southern Miss	0-0	0-0	-
South Alabama	0-0	0-0	-
Georgia State	0-0	0-0	-

## WHAT IS A CHANTICLEER?



A Chanticleer (SHON-ti-cleer) gives Coastal Carolina University one of the most unique nicknames in all of sports. Chanticleer comes from Chaucer's Canterbury Tales and came to the University when it was a member of the University of South Carolina system.

A Chanticleer is a rooster who rules the barnyard with cunning and wit. His competitiveness never wanes as he battles to the end, using his brains to come out on top every time.

## HONORS/AWARDS

### 2026 All-Sun Belt Preseason

- Georgia Hood - 1B

## NOTES

### HISTORY AGAINST

#### Arkansas

- Coastal owns an 0–2 all-time record against Arkansas.
- The Chants are looking for their first home victory versus the Razorbacks.
- CCU fell short against Arkansas in a doubleheader on March 11, 2002.

#### Virginia

- CCU holds a 4–5 all-time record against Virginia.
- Coastal won the last matchup with a 9–1 run-rule victory in February 2014.
- The first meeting dates back to April 1993, when CCU suffered a 6–0 shutout loss.
- The Chants own a 4–2 home record versus the Cavaliers.

#### Akron

- Coastal has a 1–1 all-time series record against Akron.
- The teams last met in March 1997, when Coastal earned a 4–1 victory.
- This will be the first matchup between the two schools at St. John Stadium.

### PRESEASON POLL AND ALL-SUN BELT SELECTIONS

- Coastal was picked to finish fourth in the 2026 Sun Belt Conference Coaches' Preseason Poll, receiving 104 votes and two first-place selections.
- The 2025 Sun Belt regular-season champions, Texas State, were picked to finish first with 138 votes and eight first-place selections. ULM followed in second with 113 votes, while Louisiana placed third with 109 votes and one first-place nod.
- Hood was Coastal's lone preseason All-Sun Belt selection after a decorated 2025 season highlighted by NFCA All-America, NFCA All-Region, and All-Sun Belt honors. She also finished the year ranked 14th nationally with 21 home runs.

### RETURNERS IN THE RANKINGS

- Three returners made their mark in the 2025 end-of-year individual statistical rankings:
- Brie Normandin finished 12th in assists (135).
- Delaney Keith ranked 18th in assists (132), 23rd in home runs (20), and 24th in total bases (140).
- Georgia Hood placed 14th in home runs (21), 17th in on-base percentage (.547), 19th in slugging percentage (.872), and 20th in total bases (143).

### HISTORY MAKERS

- During the 2025 season, Coastal broke program records for home runs (93), RBIs (334), and runs scored (352) in a single season (records date back to 1998).

## 2025 COASTAL CAROLINA SOFTBALL ROSTER

### NUMERICAL ROSTER

No.	Name	Cl.	Pos.	B/T.	Ht.	Hometown/HS (Previous School)
0	Leah Kendall	Fr.	OF	L/R	5-4	Apex, N.C. / Apex
1	Sara Zink	Fr.	INF	R/R	5-6	Mt. Sterling, Ky. / Montgomery County
2	Clara Hudgens	Jr.	OF	L/R	5-5	Huntley, Ill. / Huntley
5	Sydney Montoya	Jr.	OF	R/R	5-4	Castle Rock, Colo. / Douglas County
6	Georgia Moss	Fr.	P	R/R	5-9	Petaluma, Calif. / Casa Grande
7	Ryanne Ellis	Jr.	UTL	R/R	5-7	Aynor, S.C. / Aynor
8	Livi Payne	Sr.	C/OF	R/R	5-6	Milton, Ga. / Cambridge
9	Reagan Troy	So.	P	R/R	5-7	Ashburn, Va. / Broad Run / (Virginia Tech)
10	Delaney Keith	Sr.	3B	L/R	5-8	Nampa, Idaho / Skyview / South Salem
12	Hannah Bendle	Jr.	INF	L/R	5-5	New Concord, Ohio / John Glenn / (Saint Francis)
13	Abby Henderson	Jr.	P	R/R	5-10	Luverne, Ala. / Crenshaw Christian Academy
14	Libby Pippin	Sr.	UTL	L/L	5-6	Vestavia Hills, Ala / Vestavia Hills
15	Bailey Huff	Fr.	OF	L/L	5-4	Tobaccoville, N.C. / Ronald W Reagan
20	Moirax Baxter	Sr.	INF	R/R	5-1	Lincoln, Neb. / Lincoln Southeast / (Iowa Western)
22	McKennah Metzger	So.	UTL	R/R	6-0	Aurora, Ohio / Aurora
23	Mackenzie Childers	Sr.	P	R/R	5-7	Little Rock, Ark. / Baptist Preparatory / (North Texas)
25	Izzy Ramirez	Fr.	C	R/R	5-3	Pearland, Texas / Shadow Creek
27	Brie Normandin	Jr.	SS	R/R	5-4	San Clemente, Calif. / JSerra Catholic
28	Emma Skovran	Jr.	OF	L/R	5-1	Fort Mill, S.C. / Nation Ford
31	Kate Ryan	Jr.	P	L/L	5-3	Arlington Heights, Ill. / Buffalo Grove
36	Hope McDonald	Jr.	OF	L/R	5-9	Carmel, Ind. / Carmel
44	Kelsey Sawvell	Fr.	UTL	R/R	5-5	O'Fallon, Mo. / Fort Zumwalt
45	Kaelin Cash	Gr.	INF	R/R	5-7	Greenwood, Ind. / Roncalli / (Saint Joseph's/Michigan State)
88	Georgia Hood	5th.	1B/P	R/R	5-6	Mount Gambier, Australia/Mount Gambier/ (Pensacola State College)
99	Savannah Jones	Gr.	P	R/R	5-8	Danville, Ind. / Danville Community / (Bucknell)

### ALPHABETICAL ROSTER

NO.	NAME
20	Moirax Baxter
12	Hannah Bendle
45	Kaelin Cash
23	Mackenzie Childers
7	Ryanne Ellis
13	Abby Henderson
88	Georgia Hood
2	Clara Hudgens
15	Bailey Huff
99	Savannah Jones
10	Delaney Keith
0	Leah Kendall
36	Hope McDonald
22	McKennah Metzger
5	Sydney Montoya
6	Georgia Moss
27	Brie Normandin
8	Livi Payne
14	Libby Pippin
25	Izzy Ramirez
31	Kate Ryan
44	Kelsey Sawvell
28	Emma Skovran
9	Reagan Troy
1	Sara Zink

### COACHING STAFF

Head Coach: Kelley Green  
 Associate Head Coach: Kiana Quolas  
 Assistant Coach: Amanda Daneker  
 Assistant Coach: Cassidy Smith  
 Director of Softball Operations: Renee Wall

### PRONUNCIATION GUIDE

Chanticleers (SHON-ti-cleers)

FIRST NAME	LAST NAME
Sara Zink	Zink
Ryanne Ellis	Ellis
Moirax Baxter	Baxter
McKennah Metzger	Mets-Ger
Mackenzie Childers	Chill-Ders
Brie Normandin	Nor-MAN-din
Emma Skovran	Skov-Ran
Kelsey Sawvell	SAW-vell

### BY CLASS

Grad Students (2)  
 45 Kaelin Cash  
 99 Savannah Jones

5th Year (1)  
 88 Georgia Hood

Seniors (5)  
 8 Livi Payne  
 10 Delaney Keith  
 14 Libby Pippin  
 20 Moira Baxter  
 23 Mackenzie Childers

### Juniors (8)

2 Clara Hudgens  
 5 Sydney Montoya  
 7 Ryanne Ellis  
 13 Abby Henderson  
 27 Brie Normandin  
 28 Emma Skovran  
 31 Kate Ryan  
 36 Hope McDonald

### Sophomores (2)

9 Reagan Troy  
 22 McKennah Metzger

### Freshmen (6)

0 Leah Kendall  
 1 Sara Zink

6 Georgia Moss

15 Bailey Huff  
 25 Izzy Ramirez  
 44 Kelsey Sawvell

### BY STATE

Alabama (2)  
 13 Abby Henderson  
 14 Libby Pippin

Arkansas (1)  
 23 Mackenzie Childers

California (2)  
 6 Georgia Moss  
 27 Brie Normandin

Colorado (1)

5 Sydney Montoya

Georgia (1)  
 8 Livi Payne

Idaho (1)  
 10 Delaney Keith

Illinois (2)  
 2 Clara Hudgens  
 31 Kate Ryan

Indiana (3)  
 36 Hope McDonald  
 45 Kaelin Cash  
 99 Savannah Jones

Kentucky (1)

1 Sara Zink

Missouri (1)  
 44 Kelsey Sawvell

Nebraska (1)  
 20 Moira Baxter

North Carolina (2)  
 0 Leah Kendall  
 15 Bailey Huff

Ohio (2)  
 12 Hannah Bendle  
 22 McKennah Metzger

South Carolina (2)

7 Ryanne Ellis  
 28 Emma Skovran

Texas (1)  
 Izzy Ramirez

Virginia (1)  
 9 Reagan Troy

### BY COUNTRY

Australia (1)  
 88 Georgia Hood



## 2020 COASTAL CAROLINA SOFTBALL ROSTER



0 - Leah Kendall  
Apex, N.C.  
Fr. - OF



1 - Sara Zink  
Mt. Sterling, Ky.  
Fr. - INF

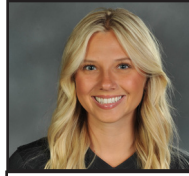

2 - Clara Hudgens  
Huntley, Ill.  
Jr. - OF



5 - Sydney Montoya  
Castle Rock, Colo.  
Jr. - UTL

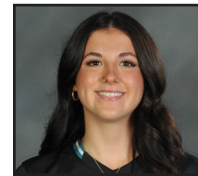

6 - Georgia Moss  
Petaluma, Calif.  
Fr. - P



7 - Ryanne Ellis  
Aynor, S.C.  
Jr. - UTL



8 - Livi Payne  
Milton, Ga.  
Sr. - C/3B



9 - Reagan Troy  
Ashburn, Va.  
So. - P



10 - Delaney Keith  
Nampa, Idaho  
Sr. - 3B

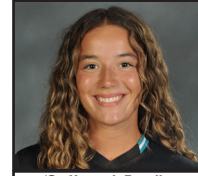

12 - Hannah Bendle  
New Concord, Ohio  
Jr. - INF



13 - Abby Henderson  
Luverne, Ala.  
Jr. - P



14 - Libby Pippin  
Vestavia Hills, Ala.  
Sr. - UTL



15 - Bailey Huff  
Tobaccoville, N.C.  
Fr. - OF



20 - Moira Baxter  
Lincoln, Neb.  
Sr. - INF



22 - McKennah Metzger  
Aurora, Ohio  
So. - UTL



23 - Mackenzie Childers  
Little Rock, Ark.  
Sr. - P



25 - Izzy Ramirez  
Pearland, Texas  
Fr. - C



27 - Brie Normandin  
San Clemente, Calif.  
Jr. - SS



28 - Emma Skovran  
Fort Mill, S.C.  
Jr. - OF



31 - Kate Ryan  
Arlington Heights, Ill.  
Jr. - P



36 - Hope McDonald  
Carmel, Ind.  
Jr. - OF



44 - Kelsey Sawvell  
O'Fallon, Mo.  
Fr. - UTL



45 - Kaelin Cash  
Greenwood, Ind.  
Gr. - INF



88 - Georgia Hood  
Mt Gambier, Australia  
5th. - P/1B



99 - Savannah Jones  
Danville, Ind.  
Gr. - P



Kelley Green  
Head Coach



Kiana Quolas  
Senior Associate Head Coach



Amanda Daneker  
Associate Head Coach

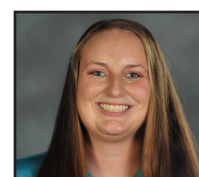

Cassidy Smith  
Assistant Coach

## HEAD COACH KELLEY GREEN BIO



ALMA MATER: NORTHWESTERN, 1996

YEARS COACHING: 27

YEARS AT CCU: 17

CAREER RECORD: 858-494 (.635)

CAREER AT RECORD AT CCU: 512-360 (.587)

### Green All-Time Versus Opponents at CCU

Alabama	0-2	Northern Illinois	1-0
Akron	0-0	Northern Kentucky	2-0
Appalachian State	20-7	Notre Dame	1-0
Arizona State	0-2	Marist	1-0
Austin Peay	2-0	Marshall	11-6
Bethune Cookman	1-1	Maryland	2-1
Buffalo	3-0	Memphis	0-1
Bucknell	4-0	Mercer	1-0
Boston	1-2	Michigan State	1-0
Boston College	3-0	Middle Tennessee	3-0
Bowling Green	3-0	Minnesota	0-1
Bryant	4-0	Mississippi	0-1
Canisius	1-1	Missouri State	1-1
Campbell	19-6	Monmouth	2-0
Central Michigan	2-0	Morehead State	1-0
Charleston Southern	26-13	Mount St. Mary's	3-1
Charlotte	0-3	Murray State	0-1
Cleveland State	4-0	Oakland	3-1
Colgate	2-0	Ohio	3-1
College of Charleston	13-10	Ohio State	1-1
Columbia	1-0	Pacific	0-1
Creighton	3-0	Penn State	2-1
Dartmouth	1-0	Pitt.	2-1
DePaul	0-1	Purdue	1-3
Delaware	1-0	Purdue Ft. Wayne	1-2
Delaware State	2-0	Presbyterian	16-9
Drexel	3-0	Providence	0-1
Duke	2-1	Radford	13-13
East Carolina	2-3	Rhode Island	3-0
Eastern Illinois	1-1	Rider	3-0
Eastern Kentucky	1-0	Robert Morris	2-0
Elon	1-1	Sacramento State	0-1
Florida State	0-4	Sacred Heart	3-0
Furman	4-1	Saint Joseph's	2-0
Florida	0-2	Samford	0-1
Florida Atlantic	2-0	Seton Hall	2-1
Florida A&M	1-0	Siena	0-1
Fordham	1-1	South Alabama	0-6
Gardner-Webb	18-5	South Carolina	5-15
George Mason	3-0	South Carolina State	2-0
Georgia	0-2	South Dakota	3-2
Georgetown	8-0	South Florida	0-2
George Washington	3-0	Southern Miss.	6-2
Georgia Southern	16-13	Stanford	1-4
Georgia State	12-4	Stony Brook	1-0
Georgia Tech	2-3	St. Bonaventure	2-0
Hartford	0-1	St. Francis (Pa.)	0-2
Hawaii	1-2	St. Johns	3-2
Hofstra	0-2	St. Peter's	2-0
Houston Christian	3-0	South Alabama	7-3
Howard	1-0	Syracuse	1-0
Illinois State	0-1	Tennessee	0-2
IPFW	0-1	Tennessee State	1-0
Iona	2-0	Temple	2-0
Iowa	2-1	Texas	0-1
Iowa State	3-0	Texas State	4-14
Jacksonville	3-1	Towson	4-0
Jacksonville State	1-0	Troy	9-17
James Madison	5-7	UAlbany	3-1
Kansas	0-4	UConn	4-1
Kennesaw State	2-1	Ut. Monroe	6-9
Kent State	1-3	UIC (Illinois Chicago)	1-0
Kentucky	1-1	UNCG	4-2
Lafayette (Pa.)	4-0	UNCW	17-2
LaSalle	2-1	UMass Lowell	5-0
Liberty	15-13	UMES (Md. Eastern Shore)	2-0
Lipscomb	6-3	UNLV	1-1
Longwood	9-6	UMBC	1-0
Long Island (LIU)	1-0	UMKC (Missouri Kansas City)	2-0
Louisiana	5-26	USC Upstate	2-1
Louisville	0-1	Ut. Arlington	5-12
Loyola	1-1	Virginia Tech	2-3
Loyola (Chicago)	2-0	Virginia	1-0
Nebraska-Omaha	1-0	Western Carolina	1-0
New Mexico State	2-1	Wichita State	0-1
North Carolina	1-6	Winthrop	25-10
North Carolina A&T	2-0	Wisconsin	1-1
North Carolina State	0-6	Yale	1-0
North Dakota	2-0	Youngstown State	2-0
North Dakota State	1-1		

## THE GREEN FILE

### COACHING RECORD

YEAR	SCHOOL	RECORD	CHAMPIONSHIP/POSTSEASON
2000	LOCK HAVEN	11-27	-
2001	LOCK HAVEN	16-21	-
2002	LOCK HAVEN	37-15	-
2003	LOCK HAVEN	13-21	-
2004	LOCK HAVEN	27-17	-
2005	LOCK HAVEN	34-10	NCAA
2006	LOCK HAVEN	56-4	NCAA*
2007	LOCK HAVEN	52-5	NCAA**
2008	LOCK HAVEN	49-8	NCAA
2009	LOCK HAVEN	51-6	NCAA*
2010	CCU	27-31	-
2011	CCU	25-33	-
2012	CCU	44-20	TOURNAMENT/NCAA
2013	CCU	37-22	REGULAR SEASON
2014	CCU	41-15	REGULAR SEASON
2015	CCU	33-24	-
2016	CCU	37-22	-
2017	CCU	32-23	-
2018	CCU	26-28	-
2019	CCU	39-21	-
2020	CCU	13-8	-
2021	CCU	21-24	-
2022	CCU	25-29	-
2023	CCU	36-20	-
2024	CCU	34-21	-
2025	CCU	42-19	TOURNAMENT/NCAA
2026	CCU	0-0	

\*NCAA Division II National Champions

\*\*NCAA Division II National Runner-Up

### IMPORTANT CAREER WINS

DATE	GAME	SCORE	MILESTONE
3-15-2000	KUTZTOWN V. LOCK HAVEN	2-1	FIRST CAREER WIN
4-23-2004	CLARION V. LOCK HAVEN	3-0	100TH CAREER WIN
5-22-2006	EMPORIA STATE V. LOCK HAVEN	3-0	DII NCAA CHAMPIONSHIP
3-12-2007	SAINT XAVIER V. LOCK HAVEN	3-2	200TH CAREER WIN
3-4-2009	BYU-HAWAII V. LOCK HAVEN	8-0	300TH CAREER WIN
5-25-2009	ALA.- HUNTSVILLE V. LOCK HAVEN	8-0	DII NCAA CHAMPIONSHIP
2-1-2010	USC UPSTATE V. COASTAL CAROLINA	6-1	FIRST CAREER COASTAL WIN
5-13-2012	CHARLESTON SO. V. COASTAL CAROLINA	4-1	BIG SOUTH TOURN. CHAMP.
3-22-2014	COASTAL CAROLINA V. GARDNER-WEBB	9-0	100TH COASTAL WIN
3-26-2014	COASTAL CAROLINA AT CAMPBELL	8-1	500TH CAREER WIN
2-24-2017	MOREHEAD STATE V. COASTAL CAROLINA	10-0	200TH COASTAL WIN
2-25-2017	PENN STATE V. COASTAL CAROLINA	3-1	600TH CAREER WIN
4-28-2018	SO. ALABAMA V. COASTAL CAROLINA	3-2	300TH COASTAL WIN
3-6-2020	NO. 8 LOUISIANA V. COASTAL CAROLINA	7-1	700TH CAREER WIN
5-13-2022	TROY V. COASTAL CAROLINA	3-2	400TH COASTAL WIN
3-15-2024	TROY V. COASTAL CAROLINA	7-4	800TH CAREER WIN
4-11-2025	GA. STATE V. COASTAL CAROLINA	2-1	500TH COASTAL WIN

# 2020 COASTAL CAROLINA OVERALL SOFTBALL STATISTICS

## 2025 Coastal Carolina Softball Overall Statistics for Coastal Carolina (as of Jun 16, 2025) (All games Sorted by Batting avg)

Record: 42-19 Home: 24-8 Away: 12-9 Neutral: 6-2 Sun Belt: 13-11

Player	avg	gp-gs	ab	r	h	2b	3b	hr	rbi	tb	slg%	bb	hp	so	gdp	ob%	sf	sh	sb-att	po	a	e	fld%
Georgia Hood	.421	60-60	164	41	69	9	1	21	57	143	.872	45	2	25	4	.547	1	1	0-0	440	21	8	.983
Keirstin Roose	.368	61-61	182	46	67	20	2	15	54	136	.747	19	2	14	0	.425	4	1	16-18	130	117	5	.980
Delaney Keith	.344	61-61	189	57	65	13	1	20	53	140	.741	36	1	28	0	.449	1	0	10-12	59	132	10	.950
McKennah Metzger	.325	55-53	154	18	50	10	0	12	38	96	.623	17	0	35	2	.392	0	0	0-0	1	5	0	1.000
Libby Pippin	.302	59-59	182	50	55	5	1	7	37	83	.456	28	7	25	0	.411	2	4	16-17	78	0	6	.929
Brie Normandin	.288	61-61	156	22	45	6	0	0	16	51	.327	16	4	6	3	.365	2	10	2-3	75	135	8	.963
Maddy Jennings	.280	61-61	164	21	46	6	0	14	41	94	.573	29	6	22	3	.403	2	0	0-0	275	33	9	.972
Clara Hudgens	.238	61-61	172	37	41	3	2	0	12	48	.279	13	3	27	0	.302	1	5	9-11	57	1	3	.951
-----																							
Ryanne Ellis	1.000	3-0	3	0	3	0	0	0	1	3	1.000	0	0	0	0	1.000	0	0	0-0	0	0	0	.000
Emma Skovran	.500	33-0	2	12	1	0	0	0	0	1	.500	0	0	1	0	.500	0	0	1-2	0	0	0	.000
Reese Collier	.200	30-20	60	4	12	2	0	3	9	23	.383	3	0	16	0	.234	1	0	0-0	12	2	2	.875
Lucy Goodwin	.154	19-5	26	0	4	2	0	0	5	6	.231	4	0	12	0	.267	0	0	0-0	0	0	0	.000
Stephanie Basso	.143	11-3	7	1	1	0	0	0	1	1	.143	1	0	2	0	.250	0	1	0-0	26	1	0	1.000
Sydney Montoya	.137	50-19	51	16	7	3	0	0	1	10	.196	2	2	10	1	.200	0	4	3-4	31	1	0	1.000
Livi Payne	.125	21-14	40	3	5	2	0	0	5	7	.175	2	1	9	0	.182	1	1	0-0	13	1	1	.933
Hope McDonald	.032	17-11	31	5	1	0	0	1	4	4	.129	3	4	15	0	.211	0	0	0-0	6	0	0	1.000
Moiria Baxter	.000	21-1	7	7	0	0	0	0	0	0	.000	1	0	1	0	.125	0	0	2-2	5	1	0	1.000
Ally Wojciechowski	.000	24-0	1	12	0	0	0	0	0	0	.000	0	0	0	0	.000	0	0	10-11	0	0	0	.000
Malone Moore	.000	2-1	0	0	0	0	0	0	0	0	.000	0	0	0	0	.000	0	0	0-0	0	2	1	.667
Abby Henderson	.000	1-1	0	0	0	0	0	0	0	0	.000	0	0	0	0	.000	0	0	0-0	1	32	2	.943
Kate Ryan	.000	1-0	0	0	0	0	0	0	0	0	.000	0	0	0	0	.000	0	0	0-0	0	3	0	1.000
Totals	.297	61	1591	352	472	81	7	93	334	846	.532	219	32	248	13	.389	15	27	69-80	1219	549	60	.967
Opponents	.252	61	1589	236	401	74	11	42	213	623	.392	142	31	267	13	.325	6	28	34-45	1174	377	55	.966

LOB - Team (361), Opp (344). DPs turned - Team (24), Opp (26). IBB - Team (3), G.Hood 2, D.Keith 1, Opp (1). Picked off - R.Collier 1.

(All games Sorted by Earned run avg)

Player	era	w-l	app	gs	cq	sho	sv	ip	h	r	er	bb	so	2b	3b	hr	b/avg	wp	hp	bk	sfa	sha
Nicolette Picone	2.54	29-11	49	37	26	4/3	5	248.0	225	116	90	61	172	40	5	21	.236	13	19	0	2	13
Abby Henderson	3.96	10-6	28	22	3	2/2	1	109.2	117	74	62	40	70	18	5	16	.268	4	7	0	2	11
-----																						
Kate Ryan	4.67	1-0	6	0	0	0/0	0	9.0	10	7	6	12	3	2	0	0	.278	0	2	0	0	0
McKennah Metzger	4.98	1-1	12	0	0	0/1	1	19.2	25	20	14	12	8	7	1	1	.309	0	2	0	0	2
Georgia Hood	5.37	1-0	10	1	0	0/2	0	14.1	14	11	11	14	12	4	0	2	.264	1	1	0	2	2
Malone Moore	9.88	0-1	5	1	0	0/0	0	5.2	10	8	8	3	2	3	0	2	.357	1	0	0	0	0
Totals	3.29	42-19	61	61	29	10/4	7	406.1	401	236	191	142	267	74	11	42	.252	19	31	0	6	28
Opponents	5.55	19-42	61	61	16	2/0	3	391.1	472	352	310	219	248	81	7	93	.297	27	32	0	15	27

PB - Team (14), M.Jennings 14, Opp (4). Pickoffs - Team (0), Opp (1). SBA/ATT - M.Jennings (34-45), N.Picone (17-25), A.Henderson (13-14), M.Metzger (1-2), K.Ryan (1-2), G.Hood (2-2).



## LAST TIME IT HAPPENED ALL-TIME GAME HIGHS

### BATTING

Was No Hit.....	Troy (May 9, 2024)
Perfect Game (opp pitch).....	vs. Boston (Mar. 10, 2024)
10-14 Hits.....	10 at Duke (May 17, 2025)
15+ Hits.....	15 vs. Houston Christian (Mar. 11, 2023)
10-14 Runs.....	14 at UCG (April 15, 2025)
15+ Runs.....	16 vs. Southern Miss (Apr. 7, 2024)
10-14 RBI.....	14 at UCG (April 15, 2025)
15+ RBI.....	15 at Kennesaw State (Feb. 23, 2025)
30+ Total Bases.....	36 at Charleston Southern (April 2, 2013)
7 Extra-Base Hits.....	at Middle Tennessee (March 3, 2023)
8 Extra-Base Hits.....	at UCG (April 15, 2025)
9+ Extra-Base Hits.....	9 vs. Marist (Feb. 15, 2025)
3 Doubles.....	3 Louisiana (May 9, 2025)
4 Doubles.....	vs. Bowling Green (March 3, 2025)
5+ Doubles.....	6 vs. Marist (Feb. 15, 2025)
2 Triples.....	vs. Oakland (March 3, 2024)
3 Home Runs.....	at App State (May 3, 2025)
4 Home Runs.....	at Duke (May 17, 2025)
5 Home Runs.....	Middle Tennessee (March 3, 2023)
6 Home Runs.....	at UCG (April 15, 2025)
1 Grand Slam.....	Howard (May 17, 2025)
2+ Grand Slams.....	2 vs. Delaware State (Feb. 15, 2020)
3 HBP.....	3 at James Madison (May 02, 2024)
4+ HBP.....	4 vs. Southern Miss (Apr. 7, 2024)
No Walks.....	at UCG (April 15, 2025)
10+ Walks.....	11 vs. Troy (Mar. 16, 2024)
Caught SB 2+ times.....	2 vs. Georgia Southern (Mar. 18, 2024)
Hit into 2 GDP.....	vs. Bowling Green (March 2, 2025)
Hit into 3 GDP.....	at Troy (May 14, 2018)
Back-to-Back HR.....	at Duke (May 17, 2025)
3 straight HR.....	vs. Boston (Mar. 12, 2024)

### FIELDING

25+ Putouts.....	27 vs. Troy (Mar. 17, 2024)
30+ Putouts.....	30 at Troy (March 14, 2025)
10-14 Assists.....	10 Howard (May 17, 2025)
15+ Assists.....	21 at Duke (May 17, 2025)
4 Errors.....	vs. Kansas (Feb 15, 2024)
5+ Errors.....	5 at Duke (May 17, 2025)
3+ Passed Balls.....	3 at UT Arlington (Apr 19, 2019)
2+ DPs Turned.....	2 James Madison (May 10, 2025)

### PITCHING

10+ IP.....	10.0 at Troy (March 14, 2025)
10-14 Runs Allowed.....	14 vs. Texas State (March 23, 2025)
15+ Runs Allowed.....	16 at Duke (May 17, 2025)
10-14 Earned Runs Allowed.....	11 at Duke (Ma, 2025)
15+ Earned Runs Allowed.....	15 Troy (May 9, 2024)
No Walks Allowed.....	Howard (May 17, 2025)
10+ K.....	10 at App State (May 1, 2025)
15+ K.....	15 vs. Mount St. Mary's (Feb 26, 2023)
0 Hits Allowed.....	vs. Bucknell (Feb. 10, 2024)
10-15 Hits Allowed.....	11 at Duke (May, 2025)
17 Hits Allowed.....	vs. Texas State (March 23, 2025)
18+ Hits Allowed.....	18 vs. North Carolina (Feb. 12, 2025)
3 Doubles Allowed.....	at Duke (May, 2025)
4 Doubles Allowed.....	vs. Bowling Green (March 3, 2025)
5 Doubles Allowed.....	vs. North Carolina (Feb. 12, 2025)
2 Triples Allowed.....	vs. Boston (Mar. 12, 2024)
3+ Triples Allowed.....	3 vs. Louisiana (Apr 29, 2023)
3 HR Allowed.....	at UCG (April 15, 2025)
4 HR Allowed.....	at App State (May 3, 2025)
5 HR Allowed.....	vs. Charleston Southern (May 11, 2016)
3 Hit Batters.....	vs. Georgia State (April 11, 2025)
4 Hit Batters.....	at South Alabama (May 13, 2022)
5+ Hit Batters.....	5 vs. Georgetown (Feb 12, 2022)
3 Wild Pitches.....	Troy (May 9, 2024)
4 Wild Pitches.....	at Troy (April 06, 2023)
5+ Wild Pitches.....	7 vs. UMass Lowell (Feb 09, 2023)
Perfect Game.....	vs. Bucknell (Feb. 10, 2024)

### BATTING

5+ At Bats.....	Hood, Georgia vs. North Carolina (Feb. 12, 2025)
6+ At Bats.....	Pineda, Chelsea at Presbyterian College (Apr 23, 2011)
4 Hits.....	Metzger, McKennah vs. Duke (May 17, 2025)
5 Hits.....	Falca, Jessica vs. UNCW (Apr 02, 1999)
6 RBI.....	Hood, Georgia vs. Charleston Southern (Apr. 10, 2024)
2 Doubles.....	Roose, Keirstin James Madison (May 10, 2025)
2 Triples.....	Falca, Jessica vs. Loyola (Md) (Mar 16, 1998)
2 Home Runs.....	Hood, Georgia at App State (May 3, 2025)
3 Home Runs.....	Budinger, Mackenzie vs. Lafayette (Pa.) (Apr 19, 2018)
14 Total Bases.....	Pisone, Ashley at Houston Baptist (Mar 20, 2010)
12 Total Bases.....	Budinger, Mackenzie vs. Lafayette (Pa.) (Apr 19, 2018)
3 Walks.....	Hood, Georgia vs. James Madison (April 27, 2025)
4 Walks.....	Noad, Morgan vs. Charleston Southern (Apr 13, 2016)
3 K's.....	Hudgens, Clara at Kennesaw State (Feb. 22, 2025)
4 K's.....	RASLEY, Sara at UNC Wilmington (Apr 02, 2014)
2 Sac Bunts.....	Normandin, Brie vs. Creighton (Feb. 7, 2025)
3 Sac Bunts.....	BIRNBAUM, Brittany vs. UNCW (Mar 26, 2008)
2 Sac Flies.....	Roose, Keirstin at Kennesaw State (Feb. 23, 2025)
3 SB.....	CHIUSANO, Bri at Radford (Apr 22, 2014)
5 SB.....	CHIUSANO, Bri vs. Presbyterian (Apr 26, 2015)
2 HBP.....	Pippin, Libby vs. Southern Miss (Apr. 7, 2024)
Grand Slam.....	Metzger, McKennah vs. Howard (May 17, 2025)
Back-to-Back HR.....	Hood, Georgia at App State (May 2, 2025)
2 Players Back-to-Back HR.....	Keith, Delaney & Keirstin Roose vs. Texas State (March 23, 2025)

### FIELDING

15+ Putouts.....	17 Jennings, Maddy at Winthrop (Mar 29, 2022)
10+ Putouts.....	13 Hood, Georgia at App State (May 2, 2025)
7+ Assists.....	Keith, Delaney vs. Texas State (March 21, 2025)
4 Errors.....	Daigle, Jazmin at Coll. of Charleston (Mar 21, 2012)
3 Errors.....	Keith, Delaney at Georgia State (March 25, 2023)
2+ Passed Balls.....	Jennings, Maddy vs. Texas State (March 22, 2025)

### PITCHING

10+ Innings Pitched.....	10 Picone, Nicolette at Troy (March 14, 2025)
10+ Runs Allowed.....	10: QUOLAS, Kiana at North Carolina (March 12, 2015)
5+ Earned Runs Allowed.....	6: Picone, Nicolette at App State (May 3, 2025)
10+ Earned Runs Allowed.....	10: Yates, Lauren; Louisiana State (March 28, 2001)
6+ Walks Allowed.....	6, Henderson, Abby vs. Texas State (March 23, 2025)
10+ K.....	10: Picone, Nicolette at App State (May 1, 2025)
15+ K.....	15: Guillelte, Ashley vs. North Dakota (March 04, 2017)
0 Hits Allowed (CG).....	Picone, Nicolette vs. Bucknell (Feb. 10, 2024)
10+ Hits Allowed.....	10: Picone, Nicolette at App State (May 3, 2025)
13+ Hits Allowed.....	13: Picone, Nicolette vs. Louisville (Feb. 24, 2024)
4+ Doubles Allowed.....	4: Picone, Nicolette vs. Wisconsin (Feb. 28, 2025)
2+ Triples Allowed.....	2: Picone, Nicolette vs. Boston (Mar. 12, 2024)
2 HR Allowed.....	Picone, Nicolette vs. James Madison (April 27, 2025)
3 HR Allowed.....	Picone, Nicolette at UCG (April 15, 2025)
4+ HR Allowed.....	4. Picone, Nicolette at App State (May 3, 2025)
3 Wild Pitches.....	3: Brabham, Raellee vs. Ohio State (Feb. 16, 2024)
4+ Wild Pitches.....	4: Volpe, Mady vs. UMass Lowell (Feb 09, 2023)
3+ Hit Batters.....	3 Picone, Nicolette vs. Georgia State (April 11, 2025)
Perfect Game.....	Picone, Nicolette vs. Bucknell (Feb. 10, 2024)

## 2020 COASTAL CAROLINA SEASON GAME HIGHS

### TEAM GAME HIGHS

#### BATTING

At Bats.....	0
Runs.....	0
Hits.....	0
RBI.....	0
Doubles.....	0
Triples.....	0
Home Runs.....	0
Total Bases.....	0
Walks.....	0
K's.....	0
Sac Hits.....	0
Sac Flies.....	0
SBO.....	
HBP.....	0
Caught Stealing.....	0
Runners LOB.....	0
Hit into DP.....	0

#### FIELDING

Putouts.....	0
Assists.....	0
Errors.....	0
Passed Balls.....	0
DPs Turned.....	0

#### PITCHING

IP.....	0
Runs Allowed.....	0
Earned Runs Allowed.....	0
Walks Allowed.....	0
K.....	0
Hits Allowed.....	0
Doubles Allowed.....	0
Triples Allowed.....	0
HR Allowed.....	0
Wild Pitches.....	0
Hit Batters.....	0

### INDIVIDUAL GAME HIGHS

#### BATTING

At Bats.....	0
Runs.....	0
Hits.....	0
RBI.....	0
Doubles.....	0
Triples.....	0
Home Runs.....	0
Total Bases.....	0
Walks.....	0
K's.....	0
Sac Hits.....	0
Sac Flies.....	0
SBO.....	
HBP.....	0
Caught Stealing.....	0
Runners LOB.....	0

#### FIELDING

Putouts.....	0
Assists.....	0
Errors.....	0
Passed Balls.....	0

#### PITCHING

IP.....	0
Runs Allowed.....	0
Earned Runs Allowed.....	0
Walks Allowed.....	0
K.....	0
Hits Allowed.....	0
Doubles Allowed.....	0
Triples Allowed.....	0
HR Allowed.....	0
Wild Pitches.....	0
Hit Batters.....	0

## PLAYER PROFILES



**0 Leah Kendall**

**Freshman**  
OF • L/R • 5-4  
Apex, N.C. (Apex)

### Season Highs

Hits	0	-
Doubles	0	-
Triples	0	-
HR	0	-
Runs	0	-
RBIs	0	-
SB	0	-

### Career Highs

Hits	0	-
Doubles	0	-
Triples	0	-
HR	0	-
Runs	0	-
RBIs	0	-
SB	0	-

### Multi-RBI Games

	2	3	4	5+	TOTAL
2026	-	-	-	-	0
TOTAL	0	0	0	0	

### Multi-Hit Games

	2	3	4	5+	TOTAL
2026	-	-	-	-	0
TOTAL	0	0	0	0	



**1 Sara Zink**

**Freshman**  
INF • R/R • 5-6  
Mt. Sterling, Ky. (Montgomery County)

### Season Highs

Hits	0	-
Doubles	0	-
Triples	0	-
HR	0	-
Runs	0	-
RBIs	0	-
SB	0	-

### Career Highs

Hits	0	-
Doubles	0	-
Triples	0	-
HR	0	-
Runs	0	-
RBIs	0	-
SB	0	-

### Multi-RBI Games

	2	3	4	5+	TOTAL
2026	-	-	-	-	0
TOTAL	0	0	0	0	

### Multi-Hit Games

	2	3	4	5+	TOTAL
2026	-	-	-	-	0
TOTAL	0	0	0	0	



**2 Clara Hudgens**

**Junior**  
OF • L/R • 5-5  
Huntley, Ill. (Huntley)

### Season Highs

Hits	0	-
Doubles	0	-
Triples	0	-
HR	0	-
Runs	0	-
RBIs	0	-
SB	0	-

### Career Highs

Hits	3	vs. Southern Miss (4/6/24)
Doubles	1	vs. Troy (3/17/24)
Triples	1	vs. Oakland (3/3/24)
HR	0	-
Runs	3	at Kennesaw State (2/23/25)
RBIs	2	vs. Troy (3/17/24)
SB	1	vs. GWU (2/10/24)

### Multi-RBI Games

	2	3	4	5+	TOTAL
2024	1	-	-	-	1
2025	-	-	-	-	0
2026	-	-	-	-	0
TOTAL	1	0	0	0	

### Multi-Hit Games

	2	3	4	5+	TOTAL
2024	5	1	-	-	6
2025	11	-	-	-	11
2026	-	-	-	-	0
TOTAL	16	1	0	0	

## PLAYER PROFILES



**5 Sydney Montoya**

Junior

OF • R/R • 5-4

Castle Rock, Colo. (Douglas County)

### Season Highs

Hits	0	-
Doubles	0	-
Triples	0	-
HR	0	-
Runs	0	-
RBI's	0	-
SB	0	-

### Career Highs

Hits	1	vs. Marist (2/15/25)
Doubles	1	vs. Marist (2/15/25)
Triples	0	-
HR	0	-
Runs	2	vs. Bowling Green (3/3/25)
RBI's	1	vs. Bowling Green (3/3/25)
SB	1	vs. Bowling Green (2/24/24)

### Multi-RBI Games

	2	3	4	5+	TOTAL
2024	-	-	-	-	0
2025	-	-	-	-	0
2026	-	-	-	-	0
TOTAL	0	0	0	0	

### Multi-Hit Games

	2	3	4	5+	TOTAL
2024	-	-	-	-	0
2025	-	-	-	-	0
TOTAL	0	0	0	0	



**8 Georgia Moss**

Freshman

P • R/R • 5-9

Petaluma, Calif. (Casa Grande)

### Season Highs

Hits	0	-
Doubles	0	-
Triples	0	-
HR	0	-
Runs	0	-
RBI's	0	-
SB	0	-

### Career Highs

Hits	0	-
Doubles	0	-
Triples	0	-
HR	0	-
Runs	0	-
RBI's	0	-
SB	0	-

### Multi-RBI Games

	2	3	4	5+	TOTAL
2026	-	-	-	-	0
TOTAL	0	0	0	0	

### Multi-Hit Games

	2	3	4	5+	TOTAL
2026	-	-	-	-	0
TOTAL	0	0	0	0	



**7 Ryanne Ellis**

Junior

UTL • R/R • 5-7

Aynor, S.C. (Aynor)

### Season Highs

Hits	0	-
Doubles	0	-
Triples	0	-
HR	0	-
Runs	0	-
RBI's	0	-
SB	0	-

### Career Highs

Hits	1	at Kennesaw State (2/23/25)
Doubles	0	-
Triples	0	-
HR	0	-
Runs	0	-
RBI's	1	at Charleston Southern (3/11/25)
Walks	0	-

### Multi-RBI Games

	2	3	4	5+	TOTAL
2024	-	-	-	-	0
2025	-	-	-	-	0
2026	-	-	-	-	0
TOTAL	0	0	0	0	

### Multi-Hit Games

	2	3	4	5+	TOTAL
2024	-	-	-	-	0
2025	-	-	-	-	0
TOTAL	0	0	0	0	

## PLAYER PROFILES



**8 Livi Payne**

Senior

C/OF • R/R • 5-6

Milton, Ga. (Cambridge)

### Season Highs

Hits	0	-
Doubles	0	-
Triples	0	-
HR	0	-
Runs	0	-
RBIs	0	-
SB	0	-

### Career Highs

Hits	3	vs East Carolina (2/19/23)
Doubles	1	vs Drexel (2/17/23)
Triples	0	-
HR	2	vs East Carolina (2/19/23)
Runs	2	vs East Carolina (2/19/23)
RBIs	3	vs UAlbany (2/24/23)
SB	1	vs Drexel (2/17/23)

### Multi-RBI Games

	2	3	4	5+	TOTAL
2023	2	1	-	-	3
2024	-	-	-	-	0
2025	1	-	-	-	1
2026	-	-	-	-	0
TOTAL	3	1	0	0	

### Multi-Hit Games

	2	3	4	5+	TOTAL
2023	2	1	-	-	3
2024	1	-	-	-	1
2025	1	-	-	-	1
2026	-	-	-	-	0
TOTAL	4	1	0	0	



**9 Reagan Troy**

Sophomore

P • R/R • 5-7

Ashburn, Va. (Broad Run)

### Season Highs

SO	0	-
----	---	---

### Career Highs

SO	0	-
----	---	---



**10 Delaney Keith**

Senior

3B • L/R • 5-8

Nampa, Idaho (Skyview/South Salem)

### Season Highs

Hits	0	-
Doubles	0	-
Triples	0	-
HR	0	-
Runs	0	-
RBIs	0	-
SB	0	-

### Career Highs

Hits	3	vs. UMass Lowell (2/9/23)
Doubles	2	at Marshall (4/20/24)
Triples	1	vs. Bethune-Cookman (3/3/23)
HR	2	vs. Louisiana (3/22/24)
Runs	4	at Kennesaw State (2/23/25)
RBIs	5	vs. Houston Christian (3/11/23)
SB	2	vs. Michigan State (3/1/24)

### Multi-RBI Games

	2	3	4	5+	TOTAL
2023	4	-	-	1	5
2024	7	2	1	1	11
2025	11	6	-	-	17
2026	-	-	-	-	0
TOTAL	22	8	1	2	

### Multi-Hit Games

	2	3	4	5+	TOTAL
2023	9	3	-	-	12
2024	13	1	-	-	14
2025	13	3	-	-	16
2026	-	-	-	-	0
TOTAL	35	7	0	0	



## PLAYER PROFILES



**12 Hannah Bendle**

Junior

INF • L/R • 5-5

New Concord, Ohio (John Glenn)

### Season Highs

Hits	0	-
Doubles	0	-
Triples	0	-
HR	0	-
Runs	0	-
RBIs	0	-
SB	0	-

### Career Highs

Hits	3	vs. FDU (5/8/25)
Doubles	1	vs. FDU (5/8/25)
Triples	1	vs. Bucknell (4/29/25)
HR	1	vs. Bucknell (4/29/25)
Runs	2	vs. FDU (5/8/25)
RBIs	3	vs. Wagner (4/26/25)
SB	2	at LIU (4/4/25)

### Multi-RBI Games

	2	3	4	5+	TOTAL
2024	1	1	-	-	2
2025	6	2	-	-	8
2026	-	-	-	-	0
TOTAL	7	3	0	0	

### Multi-Hit Games

	2	3	4	5+	TOTAL
2024	-	-	-	-	0
2025	8	2	-	-	10
2026	-	-	-	-	0
TOTAL	8	2	0	0	



**13 Abby Henderson**

Junior

P • R/R • 5-10

Luverne, Ala.(Grenshaw Christian Academy)

### Season Highs

SO	0	-
----	---	---

### Career Highs

SO	0	-
----	---	---



**14 Libby Pippin**

Senior

UTL • L/L • 5-6

Vestavia Hills, Ala. (Vestavia Hills)

### Season Highs

Hits	0	-
Doubles	0	-
Triples	0	-
HR	0	-
Runs	0	-
RBIs	0	-
SB	0	-

### Career Highs

Hits	3	vs. North Carolina (2/12/25)
Doubles	1	vs. Ohio (3/9/24)
Triples	1	vs. Georgia State (4/11/25)
HR	1	vs. Yale (3/3/24)
Runs	4	at UNCG (4/15/25)
RBIs	4	at UNCG (4/15/25)
SB	2	at Charleston Southern (3/11/25)

### Multi-RBI Games

	2	3	4	5+	TOTAL
2023	-	-	-	-	0
2024	1	-	-	-	1
2025	7	1	1	-	9
2026	-	-	-	-	0
TOTAL	8	1	1	0	

### Multi-Hit Games

	2	3	4	5+	TOTAL
2023	-	-	-	-	0
2024	5	-	-	-	5
2025	10	3	-	-	13
2026	-	-	-	-	0
TOTAL	15	3	0	0	

## PLAYER PROFILES



**15 Bailey Huff**

Freshman

OF • L/L • 5-4

Tobaccoville, N.C. (Ronald W Reagan)

### Season Highs

Hits	0	-
Doubles	0	-
Triples	0	-
HR	0	-
Runs	0	-
RBIs	0	-
SB	0	-

### Career Highs

Hits	0	-
Doubles	0	-
Triples	0	-
HR	0	-
Runs	0	-
RBIs	0	-
SB	0	-

### Multi-RBI Games

	2	3	4	5+	TOTAL
2026	-	-	-	-	0
TOTAL	0	0	0	0	

### Multi-Hit Games

	2	3	4	5+	TOTAL
2026	-	-	-	-	0
TOTAL	0	0	0	0	



**20 Moira Baxter**

Senior

INF • R/R • 5-1

Lincoln, Neb. (Lincoln Southeast)

### Season Highs

Hits	0	-
Doubles	0	-
Triples	0	-
HR	0	-
Runs	0	-
RBIs	0	-
SB	0	-

### Career Highs

Hits	0	-
Doubles	0	-
Triples	0	-
HR	0	-
RBIs	0	-
Runs	1	vs. Marist (2/15/25)
SB	1	vs. South Dakota (3/8/25)

### Multi-RBI Games

	2	3	4	5+	TOTAL
2025	-	-	-	-	0
2026	-	-	-	-	0
TOTAL	0	0	0	0	

### Multi-Hit Games

	2	3	4	5+	TOTAL
2025	-	-	-	-	0
2026	-	-	-	-	0
TOTAL	0	0	0	0	



**22 McKennah Metzger**

Sophomore

UTL • R/R • 6-0

Apex, N.C. (Apex)

### Season Highs

Hits	0	-
Doubles	0	-
Triples	0	-
HR	0	-
Runs	0	-
RBIs	0	-
SB	0	-

### Career Highs

Hits	4	at Duke (5/17/25)
Doubles	2	vs. Wisconsin (3/1/25)
Triples	0	-
HR	2	at UNCG (4/15/25)
Runs	2	at App State (5/2/25)
RBIs	4	Howard (5/17/25)
SB	0	-

### Multi-RBI Games

	2	3	4	5+	TOTAL
2025	8	3	1	-	12
2026	-	-	-	-	0
TOTAL	8	3	1	0	

### Multi-Hit Games

	2	3	4	5+	TOTAL
2025	5	3	1	-	9
2026	-	-	-	-	0
TOTAL	5	3	1	0	

## PLAYER PROFILES



### 23 Mackenzie Childers

Senior

P • R/R • 5-7

Little Rock, Ark. (Baptist Preparatory)

#### Season Highs

SO 0 -

#### Career Highs

SO 0 -



### 25 Izzy Ramirez

Freshman

C • R/R • 5-3

Pearland, Texas (Shadow Creek)

#### Season Highs

Hits	0	-
Doubles	0	-
Triples	0	-
HR	0	-
Runs	0	-
RBIs	0	-
SB	0	-

#### Career Highs

Hits	0	-
Doubles	0	-
Triples	0	-
HR	0	-
Runs	0	-
RBIs	0	-
SB	0	-

#### Multi-RBI Games

	2	3	4	5+	TOTAL
2026	-	-	-	-	0
TOTAL	0	0	0	0	

#### Multi-Hit Games

	2	3	4	5+	TOTAL
2026	-	-	-	-	0
TOTAL	0	0	0	0	



### 27 Brie Normandin

Junior

SS • R/R • 5-4

Apex, N.C. (Apex)

#### Season Highs

Hits	0	-
Doubles	0	-
Triples	0	-
HR	0	-
Runs	0	-
RBIs	0	-
SB	0	-

#### Career Highs

Hits	3	vs. Purdue Ft. Wayne (Feb. 8)
Doubles	2	vs. Charleston (4/3/24)
Triples	0	-
HR	1	vs. Boston (3/12/24)
Runs	2	vs. Southern Miss (4/7/24)
RBIs	3	vs. Bowling Green (3/3/25)
SB	1	vs. George Mason (3/10/24)

#### Multi-RBI Games

	2	3	4	5+	TOTAL
2024	2	-	-	-	2
2025	-	2	-	-	2
2026	-	-	-	-	0
TOTAL	2	2	0	0	

#### Multi-Hit Games

	2	3	4	5+	TOTAL
2024	5	-	-	-	5
2025	7	3	-	-	10
2026	-	-	-	-	0
TOTAL	12	3	0	0	

## PLAYER PROFILES



**28 Emma Skovran**

Junior

OF • L/R • 5-1

Fort Mill, S.C. (Nation Ford)

### Season Highs

Hits	0	-
Doubles	0	-
Triples	0	-
HR	0	-
Runs	0	-
RBIs	0	-
SB	0	-

### Career Highs

Hits	1	at Charleston Southern (3/11/25)
Doubles	0	-
Triples	0	-
HR	0	-
Runs	1	vs. Boston (3/12/24)
RBIs	0	-
SB	1	at Troy (3/14/25)

### Multi-RBI Games

	2	3	4	5+	TOTAL
2024	-	-	-	-	0
2025	-	-	-	-	0
2026	-	-	-	-	0
TOTAL	0	0	0	0	

### Multi-Hit Games

	2	3	4	5+	TOTAL
2024	-	-	-	-	0
2025	-	-	-	-	0
2026	-	-	-	-	0
TOTAL	0	0	0	0	



**31 Kate Ryan**

Junior

P • L/L • 5-3

Arlington Heights, Ill. (Buffalo Grove)

### Season Highs

SO	0	-
----	---	---

### Career Highs

SO	0	-
----	---	---



**38 Hope McDonald**

Junior

OF • L/R • 5-9

Carmel, Ind. (Carmel)

### Season Highs

Hits	0	-
Doubles	0	-
Triples	0	-
HR	0	-
Runs	0	-
RBIs	0	-
SB	0	-

### Career Highs

Hits	2	vs. Troy (3/17/24)
Doubles	1	vs. Bucknell (2/10/24)
Triples	0	-
HR	1	at App State (5/2/25)
Runs	1	vs. Bucknell (2/10/24)
RBIs	2	vs. Troy (3/17/24)
SB	0	-

### Multi-RBI Games

	2	3	4	5+	TOTAL
2024	1	-	-	-	1
2025	1	-	-	-	1
2026	-	-	-	-	0
TOTAL	2	0	0	0	

### Multi-Hit Games

	2	3	4	5+	TOTAL
2024	1	-	-	-	1
2025	-	-	-	-	0
2026	-	-	-	-	0
TOTAL	1	0	0	0	

## PLAYER PROFILES



**44 Kelsey Sawvell**

Freshman

UTL • R/R • 5-5

O'Fallon, Mo. (Fort Zumwalt)

### Season Highs

Hits	0	-
Doubles	0	-
Triples	0	-
HR	0	-
Runs	0	-
RBIs	0	-
SB	0	-

### Career Highs

Hits	0	-
Doubles	0	-
Triples	0	-
HR	0	-
Runs	0	-
RBIs	0	-
SB	0	-

### Multi-RBI Games

	2	3	4	5+	TOTAL
2026	-	-	-	-	0
TOTAL	0	0	0	0	

### Multi-Hit Games

	2	3	4	5+	TOTAL
2026	-	-	-	-	0
TOTAL	0	0	0	0	



**45 Kaelin Cash**

Graduate Student

INF • R/R • 5-7

Greenwood, Ind. (Roncalli)

### Season Highs

Hits	0	-
Doubles	0	-
Triples	0	-
HR	0	-
Runs	0	-
RBIs	0	-
SB	0	-

### Career Highs

Hits	5	vs. Rhode Island (5/8/22)
Doubles	2	at St. Bonaventure (5/7/23)
Triples	0	-
HR	3	at Michigan (3/29/25)
Runs	3	vs. Rhode Island (5/8/22)
RBIs	8	at Michigan (3/29/25)
SB	0	-

### Multi-RBI Games

	2	3	4	5+	TOTAL
2022	2	-	2	-	4
2023	3	3	1	-	7
2024	-	-	-	-	0
2025	3	-	1	1	5
2026	-	-	-	-	0
TOTAL	8	3	4	1	

### Multi-Hit Games

	2	3	4	5+	TOTAL
2022	6	-	-	1	7
2023	12	3	-	-	15
2024	-	-	-	-	0
2025	10	3	-	-	13
2026	-	-	-	-	0
TOTAL	28	6	0	1	



**88 Georgia Hood**

5th Year Senior

P/1B • R/R • 5-6

Mount Gambier, Australia (Mount Gambier)

### Season Highs

Hits	0	-
Doubles	0	-
Triples	0	-
HR	0	-
Runs	0	-
RBIs	0	-
SB	0	-

### Career Highs

Hits	4	vs. Notre Dame (2/14/25)
Doubles	3	vs. USC Union (1/28/22)
Triples	1	vs. Coastal Alabama South (2/5/22)
HR	3	vs. Carl Sandburg College (3/15/23)
Runs	4	vs. Coastal Alabama South (2/9/22)
RBIs	8	vs. USC Union (1/28/22)
SB	0	-

### Multi-RBI Games

	2	3	4	5+	TOTAL
2022	12	5	-	2	19
2023	7	5	-	4	16
2024	3	2	1	1	7
2025	12	2	2	1	17
2026	-	-	-	-	0
TOTAL	34	14	3	7	

### Multi-Hit Games

	2	3	4	5+	TOTAL
2022	11	7	1	0	19
2023	13	7	-	-	20
2024	10	3	-	-	13
2025	15	2	2	-	19
2026	-	-	-	-	0
TOTAL	49	19	3	0	



PLAYER PROFILES



99 Savannah Jones

Graduate Student  
P • R/R • 5-8  
Danville, Ind. (Danville Community)

Season Highs

SO 0 -

Career Highs

SO 0 -

## COASTAL CAROLINA ATHLETIC MEDIA RELATIONS

Associate AD for Communications and Media .....Mike Uva  
Email .....muva@coastal.edu

Assistant Director of Media Relations.....Natasha Munday  
Email .....nmunday@coastal.edu

Assistant Director of Media Relations..... Jody Jones  
Email ..... jjones34@coastal.edu

Assistant Director of Media Relations.....Sam Weiderhaft  
Email .....sweiderha@coastal.edu

Office fax.....843-349-2819  
Address .....Coastal Carolina Athletic Media Relations  
..... P.O. Box 261954

.....  
(Overnight Address: 132 Chanticleer Drive West)  
Conway, SC 29528

For complete coverage of CCU softball, follow the Chanticleers on social media at @CoastalSoftball (X), @coastal\_softball (Instagram) and facebook.com/CCUChanticleers (facebook) or visit the official home of Coastal Carolina Athletics at goccusports.com.

## MEDIA INFORMATION

Interviews with Coastal Carolina University coaches and players must be arranged through the athletic media relations office. No interviews will be allowed with players on game day unless permission is received from the coaching staff through the athletic media relations office. After all home events, Coastal Carolina players and coaches will be available following a brief cooling off period. A member of the Coastal Carolina athletic media relations staff will contact all media representatives at the events for interview requests. Under no circumstances will student-athlete phone numbers be given out.

## DIRECTIONS TO COASTAL CAROLINA

By Air:

Arriving at Myrtle Beach Airport, enter the on-ramp for U.S. 17 North (entering to the right). Stay in the right lane and exit for U.S. 501 North (to Conway). Follow the directions below for U.S. 17 the remainder of the way.

From I-95:

From the South, take S.C. 327 exit to U.S. 76/301 Turn left onto U.S. 76/301. This will become S.C. 576 and then U.S. 501. After passing through Conway, turn right at the second stop light (approximately two miles) into the entrance of Coastal Carolina University. You are now on University Boulevard. To get to the Softball Field, turn right onto Chanticleer Drive West before getting to the baseball Stadium.

From the North, take the "South of the Border" exit. Follow signs to Myrtle Beach and this will lead you to U.S. 501. Then follow the directions above.

From U.S. 17:

Follow U.S. 17 Bypass to U.S. 501 (Conway exit). At this point, you are approximately eight miles from campus. You will pass the stoplight at Conway Hospital and then pass a Food Lion shopping center (on left). Just after passing Horry-Georgetown Technical College, take the next left into the entrance of Coastal Carolina University. See directions above to find athletic facilities.