

BYU SOFTBALL

Week 2 • Games 6-10 • Incarnate Word/States Up Invitational • H-E-B Field/Bobcat Softball Stadium • San Antonio/San Marcos, TX • BYUCougars.com

2026 SCHEDULE & RESULTS

Overall: 1-4 | Big 12: 0-0 | Streak: L2
Home: 0-0 | Away: 0-0 | Neutral: 1-4

NFCA Leadoff Classic (Clearwater, FL)

Thu 2.5	No. 4 Tennessee	L, 10-0 (5)
Fri 2.6	Michigan State	L, 8-4
Fri 2.6	Notre Dame	W, 8-5
Sat 2.7	Penn State	L, 4-3 (8)
Sat 2.7	Missouri	L, 9-6

Thu 2.12 @ Incarnate Word 11 a.m. MT

States Up Invitational (San Marcos, TX)

Fri 2.13	@ Texas State	1:30 p.m. MT
Fri 2.13	No. 18 Clemson	6 p.m. MT
Sat 2.14	No. 9/11 Arkansas	10 a.m. MT
Sat 2.14	Wichita State	4:45 p.m. MT

Mary Nutter Collegiate Classic (Palm Springs, CA)

Thu 2.19	CSUN	4 p.m. MT
Thu 2.19	Hawai'i	6:30 p.m. MT
Fri 2.20	Long Beach State	4 p.m. MT
Fri 2.20	Auburn	9 p.m. MT
Sat 2.21	No. 24 Washington	4 p.m. MT

Judi Garman Classic (Fullerton, CA)

Thu 2.26	@ Cal State Fullerton	1 p.m. MT
Thu 2.26	California	3:30 p.m. MT
Fri 2.27	Seattle	10:30 a.m. MT
Sat 2.28	No. 6/7 UCLA	10:30 a.m. MT
Sat 2.28	LMU	1:30 p.m. MT

Thu 3.5	@ No. 17/15 Arizona*	6 p.m. MT
Fri 3.6	@ No. 17/15 Arizona*	6 p.m. MT
Sat 3.7	@ No. 17/15 Arizona*	12 p.m. MT

Tue 3.10 Abilene Christian 4 p.m. MT

Trailblazer Classic (St. George, UT)

Fri 3.13	Omaha	11 a.m. MT
Fri 3.13	@ Utah Tech	2 p.m. MT
Sat 3.14	Omaha	11 a.m. MT

Thu 3.19	@ No. 23 Oklahoma State*	5 p.m. MT
Fri 3.20	@ No. 23 Oklahoma State*	5 p.m. MT
Sat 3.21	@ No. 23 Oklahoma State*	11 a.m. MT

Tue 3.24	@ Utah Valley	6 p.m. MT
Thu 3.26	Kansas*	6 p.m. MT
Fri 3.27	Kansas*	6 p.m. MT
Sat 3.28	Kansas*	12 p.m. MT

Thu 4.2	@ No. 1 Texas Tech*	5 p.m. MT
Fri 4.3	@ No. 1 Texas Tech*	5 p.m. MT
Sat 4.4	@ No. 1 Texas Tech*	11 a.m. MT

Tue 4.7	Utah Valley	6 p.m. MT
Thu 4.9	UCF*	6 p.m. MT
Fri 4.10	UCF*	6 p.m. MT
Sat 4.11	UCF*	12 p.m. MT

Tue 4.14	Utah Tech	11:30 a.m. MT
Thu 4.17	Utah*	6 p.m. MT
Fri 4.18	Utah*	6 p.m. MT
Sat 4.19	Utah*	12 p.m. MT

Tue 4.21	Weber State	6 p.m. MT
Thu 4.23	@ Utah*	5 p.m. MT
Fri 4.24	@ Utah*	5 p.m. MT
Thu 4.25	@ Utah*	12 p.m. MT

Thu 4.30	No. 22 Arizona State*	6 p.m. MT
Fri 5.1	No. 22 Arizona State*	6 p.m. MT
Sat 5.2	No. 22 Arizona State*	12 p.m. MT

Big 12 Softball Championship (Oklahoma City, OK)		
Thu 5.7	TBA	TBA

*Big 12 game | Home games in bold

WEEK 2 - BYU @ INCARNATE WORD & STATES UP INVITATIONAL



BYU COUGARS (1-4, 0-0 Big 12)

Head Coach Gordon Eakin (24th season)
Record at BYU 864-416 (.675)
Career Record Same
All-Time Program Record 945-492 (.658)



Date	Time	Opponent (Record)	Stream	Stats
Thursday, Feb. 12	12 p.m. CT	@ Incarnate Word (5-0)	N/A	Sidearm Stats
Friday, Feb. 13	2:30 p.m. CT	@ Texas State (3-2)	N/A	Stat Broadcast
Friday, Feb. 13	7 p.m. CT	No. 18 Clemson (3-2)	N/A	Stat Broadcast
Saturday, Feb. 14	11 a.m. CT	No. 9/11 Arkansas (4-2)	N/A	Stat Broadcast
Saturday, Feb. 14	5:45 p.m. CT	Wichita State (2-3)	N/A	Stat Broadcast

COUGAR NOTABLES

• BYU softball hits the road again, visiting Incarnate Word in San Antonio before taking part in the Texas State State's Up Invitational.

• The Cougars will face host Texas State, No. 18 Clemson, No. 9/11 Arkansas and Wichita State in San Marcos.

• BYU went 1-4 at the NFCA Leadoff Classic on Clearwater, Florida, during opening weekend, picking up a win over Notre Dame (8-5), but falling to No. 4 Tennessee (10-0, 5), Michigan State (8-4), Penn State (4-3, 8) and Missouri (9-6).

• Lefty Gianna Mares picked up the win against the Fighting Irish, while Duke transfer utility player Hailey Shuler earned a save in the contest.

• The Cougars homered three times over the course of the weekend, with solo shots by Lily Owens and Shuler to go along with a three-run shot by freshman Rita Tavita.

• After five games of play, Shuler leads the team with a .467 batting average, while Ilove'a Brittingham is hitting .313. Hailey Morrow (.294), Owens (.273) and Bre Townsend (.231) follow just behind.

• Shuler, who was named to the Leadoff Classic's all-tournament team, also has a team-high three multi-hit games, tallying two twice and three once. Brittingham has a pair of two-hit games as well, while Danica Acosta and Morrow have one apiece.

• Mares and Shuler were joined by Kaysen Korth and Jada Villegas in the circle, striking out 27 across 32.1 innings of work on a 6.49 ERA.

• Through opening weekend, BYU ranks No. 22 nationally in double plays (3) and No. 24 in double plays per game (0.60). It is also 50th in sacrifice flies (2).

• Individually, Shuler ranks eighth in saves (1), Owens is 14th in walks per game (1.40), Morrow is 22nd in triples (1) and Brittingham/Mares are 30th in sacrifice flies (1).

• The Cougars, facing Incarnate Word for the first time in series history, will also match up with Clemson for the first time, as well as Arkansas and Wichita State for just the second time.

• Following their trip to Texas, the Cougars will make their annual trip to Palm Springs for the Mary Nutter Collegiate Classic.

SERIES HISTORY

Overall vs. Incarnate Word (Streak)	0-0
In San Antonio	N/A
Overall vs. Texas State (Streak)	2-3 (L1)
In San Marcos	0-1
Overall vs. Clemson (Streak)	0-0
At neutral site	N/A
Overall vs. Arkansas (Streak)	1-0 (W1)
At neutral site	1-0
Overall vs. Wichita State (Streak)	0-1 (L1)
At neutral site	0-1

2025 BY THE NUMBERS

	Category	UIW	TEX	CLM	ARK	WIC
1-4	W-L	5-0	3-2	3-2	4-1	2-3
.227	Batting Average	.415	.313	.233	.413	.243
128	At Bats	130	131	133	143	140
21	Runs	43	28	27	60	20
29	Hits	54	41	31	59	34
6	Doubles	15	11	4	12	8
1	Triples	0	0	0	0	2
3	Home Runs	4	5	4	6	0
20	RBI	36	25	19	52	18
.359	SLG%	.623	.511	.353	.622	.329
18	Walks	27	18	26	22	17
2	HBP	4	3	3	4	4
33	Strikeouts	13	28	32	15	25
.327	OB%	.528	.400	.366	.500	.342
1-1	SB/Attempts	11-11	4-7	9-10	4-4	5-6
6.49	ERA	3.38	4.29	3.40	2.25	3.80
.279	Opp. Average	.259	.307	.271	.196	.265

PROJECTED LINEUP AT A GLANCE

Pos.	Player	Notes
LF	Lily Owens	Leads team w/ 5 runs; .545 slugging %
SS	Hailey Morrow	.294/.471/.333 w/ 2 XBH
C	Ilove'a Brittingham	Hitting .313 w/ team-high 6 RBI
CF	Hailey Shuler	Leads team w/ .467 batting average
1B	Bre Townsend	Batting .231; second on team w/ 4 RBI
DP	Gianna Mares	3 BB, 1 2B and 1 RBI
RF	Rita Tavita	Hit first-career HR vs. Missouri
3B	Tristen Turlington	0-6 on the year; .857 fielding %
2B	Danica Acosta	2 H, 1 RBI, 1 R, 1 BB

Pos.	Player	Notes
RHP	Kaysen Korth	3.09 ERA, 11.1 IP, 11 H, 5 ER, 4 BB, 10 K
LHP	Jada Villegas	14.00 ERA, 0-3, 6 IP, 8 H, 12 ER, 7 BB, 3 K
LHP	Gianna Mares	8.03 ERA, 1-0, 11.1 IP, 17 H, 13 ER, 14 BB, 12 K
RHP	Hailey Shuler	0.00 ERA, 0-1, 1 S, 3.2 IP, 2 H, 0 ER, 2 K
RHP	Rita Tavita	Softball America Freshman Watch List



QUICK FACTS

General Information

School	Brigham Young University
Location	Provo, Utah
Elevation	4,553 Feet
Enrollment	37,205
Founded	October 15, 1875
Owned	The Church of Jesus Christ of Latter-day Saints
Nickname	Cougars
Mascot	Cosmo the Cougar
Colors	Blue/White
Conference	Big 12
President	C. Shane Reese (BYU, 1994)
Athletic Director	Brian Santiago (Fresno State, 1995)

Coaches & Staff

Head Coach	Gordon Eakin (24th season)
Career Record	864-416 (.675)
Associate Head Coach	Pete Meredith
Assistant Coach	Allie Hancock-Schneemann
Assistant Coach	Alex Mascarenas
Athletic Trainer	Abby Moore

BYU Softball History

First Year of Softball	2000
All-Time Record	945-492 (.658)
Conference Titles	16
WCC Titles (2014-2023)	8
PCSC (2013) Titles	1
WAC (2012) Titles	1
MWC (2000-11) Titles	6
NCAA Tournament Appearances	17
Super Regional Appearances	1 (2010)

Venue Information

Facility	Gail Miller Field
Surface	Grass
Built	2001
Capacity	2,100
Dimensions	LF - 210, CF - 220, RF - 210
All-Time Stadium Record	279-72 (.795)

2025 Review

Record	32-17
Home	8-7
Away	11-5
Neutral	13-5
Big 12 Record/Finish	13-11, 6th
Final RPI	46
Postseason Finish	N/A (Big 12 Championship Quarter)

2026 Outlook

Letterwinners Returning/Lost	17/5
Position Starters Returning/Lost	5/3
Primary Pitchers Returning/Lost	4/0
Newcomers	5

BYU Athletic Communications

Sports Information Director	Cameron Muh
Email	cameron_muh@byu.edu
	softball_sid@byu.edu

Follow BYU Softball

Website	byucougars.com
Stats	byu.statbroadcast.com
Instagram	@byu_softball
Twitter	@byusoftball
Facebook	BYU Softball

STORYLINES

POSTSEASON (IN)CONSISTENCY

After earning trips to the NCAA Tournament in 16-consecutive seasons, BYU has been left out of the postseason in four-straight years. The Cougars clinched a share of the WCC title in 2022, but finished second behind LMU in 2023 and accepted an invite to the NISC, winning three games before falling to Iowa in the title game. Despite advancing to the Big 12 Championship semifinal in 2024 and the quarterfinal last season, BYU has been the "first team out" two years in a row, and looks to return to the NCAA Tournament for the first time since 2021.

FRESH FACES

While the Big 12 Conference will look the same for the first time since the Cougars joined the league in 2024, BYU head coach Gordon Eakin will face five programs he has yet to coach against in his previous 23 seasons at the helm: Abilene Christian, Clemson, Incarnate Word, Michigan State and Omaha. Since 2003, Eakin has met 178 different schools during his tenure. The Cougars were set to play Omaha in Ames, Iowa, back in 2023, but the Iowa State tournament got snowed out.

PRESEASON SIXES

BYU was picked to finish sixth in the Big 12 by the league's coaches, a spot that it has finished in each of the last two seasons. The Cougars sit behind No. 2/T-1 Texas Tech, No. 24/20 Oklahoma State, No. 17/18 Arizona, Arizona State and UCF in this year's poll. BYU finished behind national runner-up Texas Tech, Arizona, Iowa State, Oklahoma State and Arizona State last year, and Texas, Oklahoma, Oklahoma State, Baylor and UCF in 2024.

RECEIVING VOTES

The Cougars received two votes in this year's ESPN.com/USA Softball preseason poll. BYU picked up four votes in last season's preseason NFCA coaches poll, three votes after opening weekend and four after week two, but none the remainder of the season. The last time BYU was ranked, in a preseason or mid-season poll, was 2018.

RETURNING PRODUCTION

Despite graduating five student-athletes last season in catcher Lindy Milkowski, third baseman Keila Kamoku, outfielder Aleia Agbayani, outfielder Lauren Flanders and relief pitcher Alyssa Aguilar, the Cougars return 68.8% of their hits, including 70.6% of their doubles and 61.3% of their home runs. Ilove'a Brittingham (66 hits), Lily Owens (51 hits) and Hailey Morrow (44 hits) represent three of the BYU's top four hitters last year to return, with Maddie Udall-Woolley, Bre Townsend, Miranda Mansfield and Danica Acosta all turning in double-digit hit totals as well.

GETTING OVER THE HUMP

Outside of their loss to then-No. 4 Tennessee, the Cougars led at some point in their other three defeats at the NFCA Leadoff Classic to Michigan State, Penn State and Missouri. BYU is 1-1 when scoring first this season, 0-1 when plating a run in the opening inning and 0-2 when its opponents score first. The Cougars were 22-4 when scoring first last season, including 17-3 when that run came in the first inning. They were also 10-13 when opponents scored first, and 7-8 when the run was in the opening frame.

QUEEN B

Sophomore Ilove'a Brittingham had a historic season last year, breaking BYU's freshman RBI record (69) and tying its freshman home run record (19). The catcher/outfielder was named the Big 12 Freshman of the Year and an NFCA Third Team All-American, the Cougars' first All-America nod since 2018. She was a unanimous pick on this season's preseason All-Big 12 team, and was also named to USA Softball's Collegiate Player of the Year Top 50 watch list. Brittingham is hitting .313 this year, with five hits, including one double, and a team-high six RBI.

SENIOR LEADERS

Aside Brittingham are seniors Hailey Morrow and Lily Owens, who are set to play shortstop and left field, respectively. The pair turned in a combined 95 hits, 90 runs, 59 RBI, 47 walks, 17 home runs and 15 doubles last season, with Owens' .354 season batting average good for second on the team and Morrow's .310 good for fifth best. They each received national preseason recognition along with Brittingham as Morrow was ranked No. 9 on D1Softball's preseason shortstop rankings while Owens was No. 21 on the outlet's preseason outfielder list. The duo are third and fourth in batting through five games, posting .294 (Morrow) and .273 (Owens) averages after opening weekend.

IF THE SHU FITS

Sophomore Duke transfer Hailey Shuler made an impact in her first games at BYU last weekend. The utility player leads the team with a .467 batting average and .733 slugging percentage, posting seven hits, including one double and one home run, two RBI and two walks. She made three appearances as a pitcher, tossing 3.2 innings, striking out two and earning the save against Notre Dame, the Cougars' lone win in their first five games.

LOOK GOOD, FEEL GOOD

BYU unveiled a new royal jersey with white and black accents prior to the season, the lone new thread for 2026. After debuting a navy and royal colorway with last names stitched on the back last year, the Cougars had eight different uniforms in 2025, with four royal accented jerseys and four navy accented threads. BYU was 21-8 last season in royal and 10-8 in navy. The Cougars' individual record in each jersey this season is as follows:

White w/ royal trim: 0-2 • Gray w/ royal and black trim: 0-0 • Black w/ royal trim: 0-1 • Royal w/ white/black trim: 1-1
White w/ navy trim: 0-0 • Navy w/ royal trim: 0-0 • Anthracite w/ navy trim: 0-0

PLAYING THE FIELD

After facing five Power 4 teams, including one Top 25 opponent last week, BYU will meet a pair of ranked teams this week. The Cougars will meet two opponents for the first time and another pair for just the second time in series history this week:

- Incarnate Word (0-0) | A: N/A | Last Meeting: N/A
- Texas State (2-3) | A: 0-1 | LM: 2-1, TSU (March 11, 2021)
- No. 18 Clemson (0-0) | N: N/A | LM: N/A
- No. 9/11 Arkansas (1-0) | N: 1-0 | LM: 6-4, BYU (May 17, 2019)
- Wichita State (1-0) | N: 1-0 | LM: 6-3, WSU (February 24, 2006)

ALPHABETICAL ROSTER

#	Name	Position	Height	Class
15	Danica Acosta	INF	5-4	FR
17	Kennadee Belnap	RHP	5-8	SO
51	Lexie Bennett	OF	5-7	JR
8	Ilove'a Brittingham	C/OF	5-9	FR
9	Abbey Carroll	C	5-7	SO
26	Kate Dahle	RHP	5-10	SO
7	Kaiya Fabela	C	5-9	FR
3	Alyssa Grajeda	INF	5-4	FR
18	Kaysen Korth	RHP	5-7	JR
11	Jaelynn Lambert	OF	5-6	SR
22	Miranda Mansfield	INF	5-5	JR
1	Gianna Mares	LHP/OF	5-9	SO
20	Hailey Morrow	SS/C	5-9	JR
13	Lily Owens	UTL	5-9	JR
4	Hailey Shuler	RHP/UTL	5-8	SO
24	Rita Tavita	RHP	5-10	FR
21	Bre Townsend	INF	5-4	FR
28	Tristen Turlington	UTL	5-9	JR
34	Maddie Udall-Woolley	INF	5-10	JR
5	Irma Urincho	INF	5-7	FR
55	Jada Villegas	LHP	5-8	FR



COACHES & STAFF

Head Coach	Gordon Eakin (24th season)
Associate Head Coach	Pete Meredith (13th season)
Assistant Coach	Allie Hancock-Schneemann (3rd season)
Assistant Coach	Alex Mascarenas (1st season)
Director of Operations	Mallory Barber (1st season)
Athletic Trainer	Abby Moore (2nd season)

PRONUNCIATION GUIDE

1, Gianna Mares	G-awn-uh • Marr-ez
3, Alyssa Grajeda	Gruh-hay-duh
4, Irma Urincho	Ur-muh • Your-inch-O
7, Kaiya Fabela	Ky-uh • Fuh-bell-uh
8, Ilove'a Brittingham	E-lo-vay-uh
11, Jaelynn Lambert	Jay-lynn
18, Kaysen Korth	Kay-sen
20, Hailey Morrow	Mar-O
24, Rita Tavita	Ree-tuh • Tah-V-tuh
26, Kate Dahle	Dally
34, Maddie Udall-Woolley	You-doll Wool-E
51, Lexie Bennett	Lex-E
55, Jada Villegas	Jay-duh • V-A-gess

Gordon Eakin	E-kin
Allie Hancock-Schneemann	Al-lee Sh-knee-man
Alex Mascarenas	Masc-uh-rain-is



2026 BYU SOFTBALL ROSTER

#	Name	Position	Height	B/T	Class	Hometown (Previous School)
1	Gianna Mares	LHP/OF	5-9	L/L	JR	Tucson, Arizona (Salpointe Catholic HS)
3	Alyssa Grajeda	INF	5-4	R/R	FR	Rancho Santa Margarita, California (Santa Margarita Catholic HS)
4	Hailey Shuler	RHP/UTL	5-8	R/R	SO	Lake Balboa, California (Sierra Canyon HS/Duke)
5	Irma Urincho	INF	5-7	R/R	FR	Anaheim, California (Canyon HS)
7	Kaiya Fabela	C	5-9	R/R	FR	Fort Worth, Texas (Keller HS)
8	Ilove'a Brittingham	C/OF	5-9	R/R	SO	Nipomo, California (Oaks Christian School)
9	Abbey Carroll	C	5-7	R/R	JR	South Riding, Virginia (Freedom HS)
11	Jaelynn Lambert	OF	5-6	L/L	SR	Temecula, California (Chaparral HS)
13	Lily Owens	UTL	5-9	R/R	SR	Chino Hills, California (Bishop Amat HS/Lehigh)
15	Danica Acosta	INF	5-4	L/R	SO	El Centro, California (Central Union HS)
17	Kennadee Belnap	RHP	5-8	R/R	JR	Evanston, Wyoming (Evanston HS/Galveston College)
18	Kaysen Korth	RHP	5-7	R/R	SR	Bluffdale, Utah (Riverton HS)
20	Hailey Morrow	SS	5-9	R/R	SR	Las Vegas, Nevada (Shadow Ridge HS)
21	Bre Townsend	INF	5-4	R/R	SO	Buena Park, California (Cypress HS)
22	Miranda Mansfield	INF	5-5	L/R	SR	Syracuse, Utah (Clearfield HS/SLCC)
24	Rita Tavita	RHP	5-10	R/R	FR	Salt Lake City, Utah (West HS)
26	Kate Dahle	RHP	5-10	R/R	JR	Tremonton, Utah (Bear River HS)
28	Tristen Turlington	UTL	5-9	R/R	SR	Surprise, Arizona (Willow Canyon HS)
34	Maddie Udall-Woolley	INF	5-10	R/R	SR	Phoenix, Arizona (Sunnyslope HS)
51	Lexie Bennett	OF	5-7	L/R	SR	Scottsboro, Alabama (Scottsboro HS)
55	Jada Villegas	LHP	5-8	L/L	SO	San Bernardino, California (Cajon HS)



COUGARS BY CLASS

Senior (8)	
Lexie Bennett	OF
Jaelynn Lambert	OF
Kaysen Korth	RHP
Miranda Mansfield	INF
Hailey Morrow	SS/C
Lily Owens	UTL
Tristen Turlington	UTL
Maddie Udall-Woolley	INF

Junior (4)	
Abbey Carroll	C
Kennadee Belnap	RHP
Kate Dahle	RHP
Gianna Mares	LHP/OF

Sophomore (5)	
Danica Acosta	INF
Ilove'a Brittingham	C/OF
Hailey Shuler	RHP/UTL
Bre Townsend	INF
Jada Villegas	LHP

Freshman (4)	
Kaiya Fabela	C
Alyssa Grajeda	INF
Rita Tavita	RHP
Irma Urincho	INF

COUGARS BY POSITION

Pitcher (7)	
Kennadee Belnap	JR
Kate Dahle	JR
Kaysen Korth	SR
Gianna Mares	JR
Hailey Shuler	SO
Rita Tavita	FR
Jada Villegas	SO

Catcher (3)	
Ilove'a Brittingham	SO
Abbey Carroll	JR
Kaiya Fabela	FR

Infielder (10)	
Danica Acosta	FR
Alyssa Grajeda	FR
Miranda Mansfield	JR
Hailey Morrow	JR
Lily Owens	JR
Hailey Shuler	SO
Bre Townsend	FR
Tristen Turlington	JR
Maddie Udall-Woolley	JR
Irma Urincho	FR

Outfielder (7)	
Lexie Bennett	JR
Ilove'a Brittingham	SO
Jaelynn Lambert	JR
Gianna Mares	SO
Lily Owens	JR
Hailey Shuler	SO
Tristen Turlington	JR

COUGARS BY HOMETOWN

California (9)	
Danica Acosta	El Centro
Ilove'a Brittingham	Nipomo
Alyssa Grajeda	Rancho Santa Margarita
Jaelynn Lambert	Temecula
Lily Owens	Chino Hills
Hailey Shuler	Lake Balboa
Bre Townsend	Buena Park
Irma Urincho	Anaheim
Jada Villegas	San Bernardino

Arizona (3)	
Gianna Mares	Tucson
Tristen Turlington	Surprise
Maddie Udall-Woolley	Phoenix

Utah (4)	
Kate Dahle	Tremonton
Kaysen Korth	Bluffdale
Miranda Mansfield	Syracuse
Rita Tavita	Salt Lake City

Alabama (1)	
Lexie Bennett	Scottsboro

Nevada (1)	
Hailey Morrow	Las Vegas

Texas (1)	
Kaiya Fabela	Fort Worth

Virginia (1)	
Abbey Carroll	South Riding

Wyoming (1)	
Kennadee Belnap	Evanston

NFCA/GoROUT COACHES POLL (2.10.26)

#	Team (1st Place)	Record	Points	Previous
1	Texas Tech (25)	6-0	767	2
2	Texas (5)	4-1	720	1
3	Tennessee (1)	5-0	716	4
T-4	Florida	5-0	655	6
T-4	Oklahoma	3-1	655	3
6	UCLA	5-0	614	7
7	Florida State	5-0	580	8
8	Texas A&M	4-1	474	11
9	Arkansas	4-1	464	9
10	Alabama	5-0	454	15
11	Nebraska	3-2	427	10
12	LSU	6-0	426	16
13	Stanford	5-0	399	18
14	Virginia Tech	5-0	378	19
15	Oregon	2-3	355	5
16	South Carolina	3-2	262	12
17	Arizona	3-2	260	17
18	Clemson	3-2	242	13
19	Mississippi State	4-0	229	22
20	Georgia	4-1	199	20
21	Ole Miss	3-2	144	14
22	Duke	4-1	135	23
23	Florida Atlantic	5-0	96	NR
24	Virginia	4-1	93	NR
25	SLU	4-2	65	NR

Other receiving votes: Oklahoma State (63), Grand Canyon (57), Arizona State (47), Michigan (36), Ohio State (20), Auburn (15), Michigan State (10), North Florida (6), Liberty (5), Nevada (4), Belmont (3)

Dropped out: No. 21 Liberty, No. 24 Oklahoma State, No. 25 Ohio State

*Italicized: 2026 opponents

ESPN.COM/USA SOFTBALL POLL (2.10.26)

#	Team (1st Place)	Record	Points	Previous
1	Texas Tech (18)	6-0	618	71
2	Texas (6)	4-1	585	71
3	Tennessee (1)	5-0	584	4
4	Oklahoma	3-1	552	3
5	Florida	5-0	499	6
6	Florida State	5-0	485	7
7	UCLA	5-0	472	10
T8	Nebraska	3-2	405	9
T8	Texas A&M	4-1	405	11
10	LSU	6-0	392	13
11	Arkansas	4-1	380	8
12	Stanford	5-0	344	17
13	Alabama	5-0	339	16
14	Oregon	2-3	274	5
15	Arizona	3-2	260	18
16	Virginia Tech	5-0	254	21
17	Georgia	4-1	217	15
18	Clemson	3-2	204	12
19	Duke	4-1	159	19
20	South Carolina	3-2	151	14
21	Mississippi State	4-0	147	24
22	Arizona State	4-1	84	RV
23	Oklahoma State	3-2	82	20
24	Washington	2-3	67	25
25	Virginia	4-1	64	RV

Other receiving votes: Florida Atlantic (52), Grand Canyon (14), Ole Miss (13), SE Louisiana (8), UCF (8), Auburn (6), Belmont (4), Michigan State (4), Liberty (3), Missouri (2), Indiana (1), Penn State (1), San Diego State (1), South Alabama (1)

Dropped out: Liberty, Ole Miss

*Italicized: 2026 opponents

BIG 12 CONFERENCE

YEAR THREE
The Big 12 Conference will remain unchanged for the first time since BYU joined the league, following the additions of Arizona, Arizona State and Utah last year.

The Cougars are one of 11 teams in the Big 12 with softball programs. Cincinnati, Colorado, Kansas State, TCU and West Virginia do not sponsor the sport.

BYU has previously competed in four other conferences, beginning with the Mountain West Conference (2000-11), followed by one season each in the Western Athletic Conference (WAC) and Pacific Coast Softball Conference (PCSC) before a 10-year stint (2013-23) in the West Coast Conference (WCC).

BIG 12 STANDINGS (2.9.26)

Team (RPI)	Big 12	Win%	Overall	Win%
Texas Tech	0-0	.000	6-0	1.000
Houston	0-0	.000	4-0	1.000
UCF	0-0	.000	5-1	.833
Arizona State	0-0	.000	4-1	.800
Baylor	0-0	.000	4-1	.800
Utah	0-0	.000	4-1	.800
Arizona	0-0	.000	3-2	.600
Iowa State	0-0	.000	3-2	.600
Oklahoma State	0-0	.000	3-2	.600
Kansas	0-0	.000	2-3	.400
BYU	0-0	.000	1-4	.200

2026 BIG 12 PRESEASON POLL

Team (1st Place)	Points
1. Texas Tech (10)	100
2. Oklahoma State (1)	87
T-3. Arizona	77
T-3. Arizona State	77
5. UCF	63
6. BYU	55
7. Iowa State	44
8. Baylor	42
9. Kansas	28
10. Utah	21
11. Houston	11

2026 BIG 12 PRESEASON TEAM

Player	Team	Year	Position
Regan Shockey	Arizona	JR	CF*
Sydney Stewart	Arizona	SR	C/UTL*
Kenzie Brown	Arizona State	SR	P*
Tanya Windle	Arizona State	SR	OF
Brooklyn Carter	Baylor	SR	OF
Ilove'a Brittingham	BYU	SO	C/OF*
Lily Owens	BYU	SR	UTL
Isabella Vega	UCF	SO	P
Jessie Clemons	Iowa State	SO	UTL
Rosie Davis	Oklahoma State	JR	IF
Ruby Meylan	Oklahoma State	SR	P*
Lauren Allred	Texas Tech	JR	1B
Jasmyn Burns	Texas Tech	JR	C
Nijaree Canady	Texas Tech	SR	P*
Mihya Davis	Texas Tech	SR	OF*
Alana Johnson	Texas Tech	SR	OF
Taylor Pannell	Texas Tech	JR	3B
Kaitlyn Terry	Texas Tech	JR	P/UTL

*Indicates unanimous selection



BYU IN THE NATIONAL RANKINGS (2.8.26)

Team Double Plays
18. BYU 3

Team Double Plays/Game
13. BYU 0.60

Team Sacrifice Flies
48. BYU 2

Individual Saves
8. Hailey Shuler 1

Individual Walks/Game
12. Lily Owens 1.40

Individual Triples
18. Hailey Morrow 1

Individual Sacrifice Flies
29. Ilove'a Brittingham 1
29. Gianna Mares 1

Individual Games Started
48. Kaysen Korth 2
48. Jada Villegas 2



COUGARS IN THE POLLS

Week	Record	NFCA	USA Softball	RPI
Preseason	0-0	-	RV, 2	N/A
Week 2	1-4	-	-	N/A
Week 3				
Week 4				
Week 5				
Week 6				
Week 7				
Week 8				
Week 9				
Week 10				
Week 11				
Week 12				
Week 13				
Week 14				
Final				

SUMMARY & SUPERLATIVES											
Score By Innings	1	2	3	4	5	6	7	8	9	10+	Total
BYU	1	2	4	2	5	7	0	0	-	-	21
Opponents	6	1	5	4	9	8	2	1	-	-	36

WHAT HAPPENS WHEN (2025)

Overall	1-4
Conference	0-0
Non-conference	1-4
Home	0-0
Away	0-0
Neutral	1-4
Facing ranked opponents	0-1
Facing unranked opponents	1-3
Day games	0-3
Night games	1-1
Vs. left-handed starters	0-1
Vs. right-handed starters	1-3
In one-run games	0-1
In two-run games	0-0
In 5+ run games	0-1
In extra innings	0-1
In shutouts	0-1
Scoring in the first inning	0-1
Opponent scores in the first inning	1-1
Scoring first	1-1
Opponent scores first	0-2
Hitting no home runs	0-3
Hitting one home run	1-0
Hitting 2+ home runs	0-1
Opponent hits no home runs	1-0
Opponent hits one home run	0-2
Opponent hits 2+ home runs	0-2
Committing no errors	0-1
Committing one error	1-1
Committing 2+ errors	0-2
Opponent commits no errors	1-2
Opponent commits one error	0-1
Opponent commits 2+ errors	0-1
Out-hitting opponent	1-0
Out-hit by opponent	0-3
Same number of hits as opponent	0-1
In February	1-4
In March	0-0
In April	0-0
In May	0-0
On Monday	0-0
On Tuesday	0-0
On Wednesday	0-0
On Thursday	0-1
On Friday	1-1
On Saturday	0-2
Current streak	L2
Longest winning streak in 2026	W1
Longest losing streak in 2026	L2

BYU'S 2025 RECORD WHEN...

Record when scoring...													
Runs	0	1	2	3	4	5	6	7	8	9	10+		
W-L	0-1	0-0	0-0	0-1	0-1	0-0	0-1	0-0	1-0	0-0	0-0		
Record when opponent scores...													
Runs	0	1	2	3	4	5	6	7	8	9	10+		
W-L	0-0	0-0	0-0	0-0	0-1	1-0	0-0	0-0	0-1	0-1	0-1		
Record when leading after...													
Innings	1	2	3	4	5	6							
W-L	0-1	0-0	0-1	0-1	0-2								
Record when trailing after...													
Innings	1	2	3	4	5	6							
W-L	1-1	1-1	1-3	0-3	0-2	0-3							
Record when tied after...													
Innings	1	2	3	4	5	6							
W-L	0-2	0-3	0-0	1-0	1-0	0-0							



TEAM SEASON HIGHS

Hitting	
At bats	
Runs scored	
Hits	
RBI	
Doubles	
Triples	
Home runs	
Total bases	
Walks	
Strikeouts	
Sacrifice hits	
Sacrifice flies	
Stolen bases	
Hit by pitch	
Caught stealing	
Runners LOB	9, Notre Dame (2.6.26)
Hit into DP	
Fielding	
Putouts	22, Penn State (2.7.26)
Assists	10, Penn State (2.7.26)
Errors	3, Michigan State (2.6.26)
Passed balls	
Double plays	1, 3x (Missouri, 2.7.26)
Pitching	
Innings pitched	7.1, Penn State (2.7.26)
Runs allowed	10, No. 4 Tennessee (2.5.26)
Earned runs	10, No. 4 Tennessee (2.5.26)
Walks allowed	9, No. 4 Tennessee (2.5.26)
Strikeouts	9, Penn State (2.7.26)
Hits allowed	11, Missouri (2.7.26)
Doubles allowed	3, Missouri (2.7.26)
Triples allowed	
Homers allowed	2, Michigan State (2.6.26)
Wild pitches	2, Penn State (2.7.25)
Hit batters	2, Michigan State (2.6.26)

INDIVIDUAL GAME SEASON HIGHS

Hitting	
At bats	
Runs scored	
Hits	
RBI	
Doubles	
Triples	
Home runs	
Total bases	
Walks	
Strikeouts	
Sacrifice hits	
Sacrifice flies	
Stolen bases	
Hit by pitch	
Caught stealing	
Runners LOB	4, G. Mares (Penn State, 2.7.26)
Hit into DP	
Fielding	
Putouts	9, 2x (Brittingham/Townsend vs. PSU, 2.7.26)
Assists	4, T. Turlington (Michigan State, 2.6.26)
Errors	1, 7x (H. Morrow vs. Missouri, 2.7.26)
Passed balls	
Double plays	2, 3x (D. Acosta vs. Missouri, 2.7.26)
Pitching	
Innings pitched	6.1, K. Korth (Penn State, 2.7.26)
Runs allowed	7, 2x (G. Mares vs. Missouri (2.7.26)
Earned runs	7, J. Villegas (No. 4 Tennessee, 2.5.26)
Walks allowed	7, G. Mares (Notre Dame, 2.6.26)
Strikeouts	8, 2x (K. Korth vs. Missouri, 2.7.26)
Hits allowed	8, G. Mares (Missouri, 2.7.26)
Doubles allowed	3, G. Mares (Missouri, 2.7.26)
Triples allowed	
Homers allowed	2, J. Villegas (No. 4 Tennessee, 2.5.26)
Wild pitches	2, K. Korth (Penn State, 2.7.26)
Hit batters	2, K. Korth (Michigan State, 2.6.26)

2026 GAME-BY-GAME STARTING LINEUPS BY POSITION

Date	Opponent	P	C	1B	2B	3B	SS	LF	CF	RF	DP
2.5	#4 Tennessee ¹	Villegas	Brittingham	Townsend	Mansfield	Turlington	Morrow	Owens	Acosta	Shuler	Mares
2.6	Michigan State ¹	Korth	Brittingham	Udall-Woolley	Mansfield	Turlington	Morrow	Owens	Acosta	Shuler	Townsend
2.6	Notre Dame ¹	Mares	Brittingham	Townsend	Mansfield	Turlington	Morrow	Owens	Acosta	Shuler	Tavita
2.7	Penn State ¹	Korth	Brittingham	Townsend	Mansfield	Turlington	Morrow	Owens	Acosta	Shuler	Mares
2.7	Missouri ¹	Villegas	Brittingham	Urincho	Acosta	Townsend	Morrow	Owens	Shuler	Tavita	Mares
2.12	@ Incarnate Word										
2.13	@ Texas State [®]										
2.13	#18 Clemson [®]										
2.14	#9/11 Arkansas [®]										
2.14	Wichita State [®]										
2.19	CSUN [*]										
2.19	Hawai'i [*]										
2.20	Long Beach State [*]										
2.20	Auburn [*]										
2.21	Washington [*]										
2.26	@ Cal State Fullerton [§]										
2.26	Cal [§]										
2.27	Seattle [§]										
2.28	UCLA [§]										
2.28	LMU [§]										
3.5	@ Arizona [*]										
3.6	@ Arizona [*]										
3.7	@ Arizona [*]										
3.10	Abilene Christian										
3.13	Omaha [%]										
3.13	@ Utah Tech [%]										
3.13	Omaha [%]										
3.19	@ Oklahoma State [*]										
3.20	@ Oklahoma State [*]										
3.21	@ Oklahoma State [*]										
3.24	@ Utah Valley										
3.26	Kansas [*]										
3.27	Kansas [*]										
3.28	Kansas [*]										
4.2	@ Texas Tech [*]										
4.3	@ Texas Tech [*]										
4.4	@ Texas Tech [*]										
4.7	Utah Valley										
4.9	Houston [*]										
4.10	Houston [*]										
4.11	Houston [*]										
4.14	Utah Tech										
4.16	Iowa State [*]										
4.17	Iowa State [*]										
4.18	Iowa State [*]										
4.21	Weber State										
4.23	@ Utah [*]										
4.24	@ Utah [*]										
4.25	@ Utah [*]										
4.30	Arizona State [*]										
5.1	Arizona State [*]										
5.2	Arizona State [*]										

NFCA Leadoff Classic¹ • States Up Invitational[®] • Mary Nutter Collegiate Classic^{*} • Judi Garman Classic[§] • Trailblazer Classic[%] • Big 12 game^{*}

Record by Position:	P	C	1B	2B	3B	SS	LF	CF	RF	DP
	Villegas (0-3)	Brittingham (1-4)	Townsend (1-2)	Mansfield (1-3)	Turlington (1-3)	Morrow (1-4)	Owens (1-4)	Acosta (1-3)	Shuler (1-3)	Mares (0-3)
	Korth (0-2)		Urincho (0-1)	Acosta (0-1)		Townsend (0-1)		Shuler (0-1)	Tavita (0-1)	Townsend (0-1)
	Mares (1-0)		Udall-Woolley (0-1)							Tavita (1-0)

2026 GAME-BY-GAME STARTING LINEUPS BY BATTING ORDER

Date	Opponent	Leadoff	No. 2	No. 3	Cleanup	No. 5	No. 6	No. 7	No. 8	No. 9
2.5	#4 Tennessee ^l	Brittingham	Acosta	Morrow	Owens	Shuler	Mares	Townsend	Turlington	Mansfield
2.6	Michigan State ^l	Owens	Morrow	Brittingham	Udall-Woolley	Shuler	Townsend	Turlington	Mansfield	Acosta
2.6	Notre Dame ^l	Owens	Morrow	Brittingham	Shuler	Mares	Townsend	Tavita	Mansfield	Acosta
2.7	Penn State ^l	Owens	Morrow	Brittingham	Shuler	Townsend	Mares	Turlington	Mansfield	Acosta
2.7	Missouri ^l	Owens	Morrow	Brittingham	Shuler	Townsend	Mares	Tavita	Urincho	Acosta
2.12	@ Incarnate Word									
2.13	@ Texas State [@]									
2.13	#18 Clemson [@]									
2.14	#9/11 Arkansas [@]									
2.14	Wichita State [@]									
2.19	CSUN [*]									
2.19	Hawai'i [*]									
2.20	Long Beach State [*]									
2.20	Auburn [*]									
2.21	Washington [*]									
2.26	@ Cal State Fullerton ^s									
2.26	Cal ^s									
2.27	Seattle ^s									
2.28	UCLA ^s									
2.28	LMU ^s									
3.5	@ Arizona [*]									
3.6	@ Arizona [*]									
3.7	@ Arizona [*]									
3.10	Abilene Christian									
3.13	Omaha [%]									
3.13	@ Utah Tech [%]									
3.13	Omaha [%]									
3.19	@ Oklahoma State [*]									
3.20	@ Oklahoma State [*]									
3.21	@ Oklahoma State [*]									
3.24	@ Utah Valley									
3.26	Kansas [*]									
3.27	Kansas [*]									
3.28	Kansas [*]									
4.2	@ Texas Tech [*]									
4.3	@ Texas Tech [*]									
4.4	@ Texas Tech [*]									
4.7	Utah Valley									
4.9	Houston [*]									
4.10	Houston [*]									
4.11	Houston [*]									
4.14	Utah Tech									
4.16	Iowa State [*]									
4.17	Iowa State [*]									
4.18	Iowa State [*]									
4.21	Weber State									
4.23	@ Utah [*]									
4.24	@ Utah [*]									
4.25	@ Utah [*]									
4.30	Arizona State [*]									
5.1	Arizona State [*]									
5.2	Arizona State [*]									

NFCA Leadoff Classic^l • States Up Invitational[@] • Mary Nutter Collegiate Classic^{*} • Judi Garman Classic^s • Trailblazer Classic[%] • Big 12 game^{*}

Record by Lineup:	Leadoff	No. 2	No. 3	Cleanup	No. 5	No. 6	No. 7	No. 8	No. 9
	Owens (1-3)	Morrow (1-3)	Brittingham (1-3)	Shuler (1-2)	Shuler (0-2)	Mares (0-3)	Tavita (1-1)	Mansfield (1-2)	Acosta (1-3)
	Brittingham (0-1)	Acosta (0-1)	Morrow (0-1)	Owens (0-1)	Townsend (0-2)	Townsend (1-1)	Turlington (0-2)	Urincho (0-1)	Mansfield (0-1)
					Udall-Woolley (0-1)	Mares (1-0)		Townsend (0-1)	Turlington (0-1)

TEAM GAME-BY-GAME (BATTING)



2026 BYU Softball

(As of Feb 10, 2026)

All Games

DATE	OPPONENT	AB	R	H	RBI	2B	3B	HR	TB	AVG	BB	IBB	SB	CS	HBP	SAC	SF	GDP	K	LOB	PO	A	E
02-05	Tennessee	14	0	0	0	0	0	0	0	.000	2	0	0	0	0	0	0	1	5	1	15	7	0
02-06	Michigan State	26	4	4	4	1	0	0	5	.154	5	0	0	0	1	0	1	0	2	8	21	7	3
02-06	Notre Dame	26	8	9	8	3	1	1	17	.346	7	0	0	0	1	0	1	0	9	9	21	6	1
02-07	at Penn State	33	3	8	3	0	0	0	8	.242	1	0	1	0	0	0	0	0	8	8	22	10	1
02-07	at Missouri	29	6	8	5	2	0	2	16	.276	3	0	0	0	0	0	0	0	9	5	18	8	2
Totals		128	21	29	20	6	1	3	46	.227	18	0	1	0	2	0	2	1	33	31	97	38	7

TEAM GAME-BY-GAME (PITCHING)



2026 BYU Softball

(As of Feb 10, 2026)

All Games

DATE	OPPONENT	IP	H	R	ER	BB	K	2B	3B	HR	WP	BK	HBP	DP	IBB	SCORE	W-L	SV	ERA
02-05	Tennessee	5.0	6	10	10	9		2	0	2	1	0	1	0	0	0-10	0-1	0	14.00
02-06	Michigan State	7.0	7	8	7	4		0	0	2	0	0	2	0	1	4-8	0-2	0	9.92
02-06	Notre Dame	7.0	6	5	5	7		1	0	0	1	0	1	1	0	8-5	1-2	0	8.11
02-07	at Penn State	7.1	8	4	2	1		1	0	1	2	0	0	1	0	3-4	1-3	0	6.38
02-07	at Missouri	6.0	11	9	6	4		3	0	1	1	0	1	1	0	6-9	1-4	0	6.49
Totals		32.1	38	36	30	25		7	0	6	5	0	5	3	1	-	1-4-0	0	6.49

Streaks/Multi-Hit & RBI Games

Hitting Streaks	Longest	Current
1 Gianna Mares	1	1
4 Hailey Shuler	3	3
8 Ilove'a Brittingham	2	2
13 Lily Owens	3	3
15 Danica Acosta	1	-
20 Hailey Morrow	4	4
21 Bre Townsend	3	3
24 Rita Tavita	1	1
34 Maddie Udall-Woolley	1	-

Reached Base Streaks	Longest	Current
1 Gianna Mares	3	3
4 Hailey Shuler	4	4
8 Ilove'a Brittingham	4	4
13 Lily Owens	5	4
15 Danica Acosta	2	0
20 Hailey Morrow	5	4
21 Bre Townsend	4	4
22 Miranda Mansfield	1	0
24 Rita Tavita	2	1
34 Maddie Udall-Woolley	1	0

Multiple Hit Games	2	3	4	5+	Total
Hailey Shuler	2	1	0	0	3
Ilove'a Brittingham	2	0	0	0	2
Danica Acosta	1	0	0	0	1
Hailey Morrow	1	0	0	0	1
TEAM	6	1	0	0	7

Multiple RBI Games	2	3	4	5+	Total
Ilove'a Brittingham	2	0	0	0	2
Bre Townsend	0	1	0	0	1
Rita Tavita	0	1	0	0	1
TEAM	2	2	0	0	4

2026 Results



2026 BYU Softball
(As of Feb 10, 2026)
All Games

DATE	OPPONENT	SCORE	INNS	OVERALL	CONF	PITCHER OF RECORD	SAVE	ATTEND	TIME
02-05-26	Tennessee	L 0-10	5	0-1		VILLEGAS, Jada (L 0-1)		133	1:56
02-06-26	Michigan State	L 4-8	7	0-2		VILLEGAS, Jada (L 0-2)		112	2:18
02-06-26	Notre Dame	W 8-5	7	1-2		MARES, Gianna (W 1-0)	SHULER, Hailey (1)	172	2:36
02-07-26*	at Penn State	L 3-4	8	1-3		(L 0-1)		209	2:21
02-07-26	at Missouri	L 6-9	7	1-4		(L 0-1)		356	2:24

* Conf Game; - Neutral Site; + Extra Innings; * Postseason

statistical reporting provided by stat**broadcast**

OVERALL STATISTICS



2026 BYU Softball

(As of Feb 10, 2026)
All Games

Record: 1-4		Home: 0-0		Away: 0-0		Neutral: 1-4		Conference: 0-0		Extra Inn: 0-0																
		Vs. Ranked: 0-1																								
PLAYER	AVG	GP-GS	AB	R	H	2B	3B	HR	XB	RBI	TB	SLG	BB	HP	K	GDP	OB%	SF	SH	SB-ATT	PO	A	E	FLD%		
SHULER, Hailey	.467	5-5	15	3	7	1	0	1	2	2	11	.733	2	1	2	1	.556	0	0	0-0	2	1	1	.750		
BRITTINGHAM, Ilovea	.313	5-5	16	3	5	1	0	0	1	6	6	.375	1	0	3	0	.333	1	0	0-0	28	3	0	1.000		
MORROW, Hailey	.294	5-5	17	4	5	1	1	0	2	1	8	.471	1	0	2	0	.333	0	0	1-1	5	12	2	.895		
OWENS, Lily	.273	5-5	11	5	3	0	0	1	1	1	6	.545	7	0	3	0	.556	0	0	0-0	5	0	0	1.000		
TOWNSEND, Bre	.231	5-5	13	1	3	2	0	0	2	4	5	.385	1	1	3	0	.333	0	0	0-0	22	3	0	1.000		
ACOSTA, Danica	.154	5-5	13	1	2	0	0	0	0	1	2	.154	1	0	2	0	.214	0	0	0-0	6	3	0	1.000		
MARES, Gianna	.167	5-4	12	2	2	1	0	0	1	1	3	.250	3	0	3	0	.313	1	0	0-0	1	1	0	1.000		
MANSFIELD, Miranda	.000	5-4	8	1	0	0	0	0	0	0	0	.000	1	0	4	0	.111	0	0	0-0	6	5	0	1.000		
TURLINGTON, Tristen	.000	4-4	6	0	0	0	0	0	0	0	0	.000	0	0	1	0	.000	0	0	0-0	4	8	2	.857		

TAVITA, Rita	.167	2-2	6	1	1	0	0	1	1	3	4	.667	1	0	3	0	.286	0	0	0-0	6	0	1	.857		
UDALL-WOOLLEY, Maddie	.143	3-1	7	0	1	0	0	0	0	1	1	.143	0	0	4	0	.143	0	0	0-0	6	1	1	.875		
URINCHO, Irma	.000	2-1	4	0	0	0	0	0	0	0	0	.000	0	0	3	0	.000	0	0	0-0	6	0	0	1.000		
Totals	.227	-	128	21	29	6	1	3	10	20	46	.359	18	2	33	1	.327	2	0	1-1	97	38	7	.951		
Opponents	.279	-	136	36	38	7	0	6	13	31	63	.463	25	5	27	3	.410	0	2	6-7	99	32	3	.000		

LOB - Team (31), Opp (35). DPs turned - Team (3), Opp (1). CI - Team (0), Opp (0). IBB - Team (0): . Picked off - Team (0): .

PLAYER	ERA	W-L	APP	GS	CG	SHO	SV	IP	H	R	ER	BB	K	WHIP	2B	3B	HR	AVG	WP	HP	BK	SFA	SHA	
KORTH, Kaysen	3.09	0-0	2	2	0	0	0	11.1	11	6	5	4	10	1.32	1	0	2	.244	2	2	0	0	0	
VILLEGAS, Jada	14.00	0-2	3	2	0	0	0	6.0	8	14	12	7	3	2.50	1	0	3	.276	1	1	0	0	0	

SHULER, Hailey	0.00	0-0	3	5	0	0	1	3.2	2	1	0	0	2	0.55	0	0	0	.154	0	0	0	0	1	
MARES, Gianna	8.03	1-0	3	4	0	0	0	11.1	17	15	13	14	12	2.74	5	0	1	.347	2	2	0	0	1	
Totals	6.49	1-2	5	5	0	0	0	32.1	38	36	30	25	27	1.95	7	0	6	.279	5	5	0	0	2	
Opponents	4.24	2-1	5	5	0	0	0	33.0	29	21	20	18	33	1.42	6	1	3	.227	5	2	0	2	0	

PB - Team(0): , Opp (2). Pickoffs - Team(0): , Opp (0). SBA/ATT - BRITTINGHAM, Ilovea (6-7) .

BIG 12 STATISTICS

2025 BYU Softball
Conference statistics for BYU (May 08, 2025)
(Big 12 games only Sorted by Batting avg)

Record: 13-11 Home: 6-6 Away: 7-5 Big 12: 13-11

Player	avg	gp-gs	ab	r	h	2b	3b	hr	rbi	tb	slg%	bb	hp	so	gdp	ob%	sf	sh	sb-att	po	a	e	fld%
8 Brittingham, Ilove'a	.367	24-24	79	15	29	3	0	11	34	65	.823	2	3	10	1	.391	3	0	2-2	27	0	2	.931
13 Owens, Lily	.364	24-24	77	25	28	4	0	3	16	41	.532	14	2	10	0	.473	0	0	1-1	25	3	1	.966
30 Milkowski, Lindy	.324	24-24	74	16	24	3	0	12	20	63	.851	8	2	16	1	.395	2	0	0-0	111	22	6	.957
6 Kamoku, Keila	.311	22-18	61	9	19	2	1	4	15	35	.574	4	1	7	0	.353	2	0	1-1	11	29	4	.909
20 Morrow, Hailey	.292	23-23	72	18	21	4	0	5	17	40	.556	7	2	9	0	.370	0	2	1-1	29	52	3	.964
7 Agbayani, Aleia	.289	22-20	45	5	13	2	0	1	5	18	.400	8	2	6	1	.418	0	0	0-0	7	1	1	.889
22 Mansfield, Miranda	.259	23-22	54	11	14	1	0	0	3	15	.278	7	0	6	0	.344	0	1	1-2	46	50	2	.980
34 Udall-Woolley, Maddi	.254	23-21	59	3	15	0	0	1	7	18	.305	3	1	9	0	.302	0	0	1-1	151	5	1	.994
21 Townsend, Bre	.250	22-20	60	5	15	2	0	3	6	26	.433	5	1	7	3	.318	0	3	0-0	34	20	0	1.000
12 Flanders, Lauren	.184	24-14	38	9	7	1	0	0	1	8	.211	2	0	6	0	.225	0	3	0-0	20	0	0	1.000

11 Lambert, Jaelynn	.333	17-2	9	6	3	1	0	0	0	4	.444	1	1	3	0	.455	0	1	0-0	3	0	0	1.000
28 Turlington, Tristen	.214	12-4	14	3	3	2	0	1	5	8	.571	1	0	5	0	.267	0	0	0-0	3	8	1	.917
5 Hernandez, Amiya	.000	15-0	1	6	0	0	0	0	0	0	.000	0	0	0	0	.000	0	0	0-0	0	0	0	.000
44 Huber, Hina	.000	4-0	0	1	0	0	0	0	0	0	.000	0	0	0	0	.000	0	0	0-0	0	0	0	.000
17 Belnap, Kennadee	.000	1-0	0	1	0	0	0	0	0	0	.000	0	0	0	0	.000	0	0	0-0	0	0	0	.000
9 Gillespie, Abbey	.000	10-0	0	5	0	0	0	0	0	0	.000	1	0	0	0	1.000	0	0	1-1	0	0	0	.000
Totals	.297	24	643	138	191	25	1	41	129	341	.530	63	15	94	6	.370	7	10	8-9	470	220	25	.965
Opponents	.296	24	631	119	187	30	7	19	108	288	.456	82	12	115	7	.385	5	11	11-20	471	213	28	.961

LOB - Team (129), Opp (152). DPs turned - Team (10), Opp (14). IBB - Team (1), Brittingham, 1.

(Big 12 games only Sorted by Earned run avg)

Player	era	w-l	app	gs	cg	sho	sv	ip	h	r	er	bb	so	2b	3b	hr	b/avg	wp	hp	bks	sfa	sha
55 Villegas, Jada	4.03	6-1	20	3	0	0/1	1	41.2	41	28	24	18	28	7	2	4	.255	4	3	0	2	2
18 Korth, Kaysen	4.53	4-6	15	11	1	0/1	2	55.2	73	42	36	27	38	9	0	8	.317	4	3	0	1	8

26 Dahle, Kate	3.35	3-3	11	8	1	1/0	0	39.2	44	23	19	23	36	7	1	4	.284	4	4	0	0	1
1 Mares, Gianna	8.24	0-1	6	2	0	0/0	0	17.0	20	20	20	14	12	5	3	2	.299	8	2	0	2	0
14 Aguilar, Alyssa	13.12	0-0	2	0	0	0/0	0	2.2	9	6	5	0	1	2	1	1	.500	0	0	0	0	0
Totals	4.65	13-11	24	24	2	2/1	3	156.2	187	119	104	82	115	30	7	19	.296	20	12	0	5	11
Opponents	5.22	11-13	24	24	6	3/0	2	157.0	191	138	117	63	94	25	1	41	.297	13	15	0	7	10

PB - Team (2), Milkowski, L 2, Opp (8). Pickoffs - Team (1), Milkowski, L 1. SBA/ATT - Milkowski, L (11-20), Villegas, J. (5-7), Dahle, K. (3-6), Mares, G. (2-4), Korth, K. (1-3).



BYU HEAD COACH GORDON EAKIN

Coaching History

2003-present Head Coach, BYU
2000-2002 Assistant Coach, BYU

Coaching Highlights

- Record of 863-412 (.677) through 23 seasons
- USA National Team hitting coach (2009-2010)
- Coached Cougars to six-consecutive West Coast Conference championships and 11-straight conference championships spanning four conferences
- Guided BYU to five Mountain West Conference championships in the team's last seven years in the conference (2005, 2007, 2009-11) while never finishing lower than third in the conference
- Also led BYU to the Western Athletic Conference Tournament Championship in 2012, the Pacific Coast Softball Conference Championship in 2013 and the inaugural WCC Championship in 2014
- Highest winning percentage in MWC history in MWC games (.750) and overall.
- Nine-time conference coach of the year: WCC (2014-16, 2017, 2021), PCSC (2013) and MWC (2009-2011)
- Guided BYU to a No. 15 finish in both major polls in 2010 and a No. 21/20 finish in 2017
- Led BYU to first-ever NCAA Super Regional appearance in 2010 and 16-straight NCAA tournament appearances (2005-2021)
- Coached 21 All-Americans
- Coached 16 Players of the Year (7 MWC, 1 WAC, 1 PCSC, 7 WCC), 12 Freshmen of the Year (3 MWC, 1 PCSC, 5 WCC, 1 Big 12), 8 Pitchers of the Year (2 MWC, 6 WCC) and 4 Defensive Players of the Year (WCC)
- Coached 40 (68 citations) All-Region performers, 25 (46 citations) All-MWC performers, 5 All-WAC performers, 8 All-PCSC performers, 37 (71 citations) All-WCC performers and 5 All-Big 12 performers

Playing Career Highlights

- Played baseball for the University of Utah
- Played three years for the Oakland Athletics organization
- Played in three US Olympic sports festivals winning a bronze medal (1986), silver (1993) and gold (1994)
- Named to the ISC All-World First Team and was an ASA All-American
- Played shortstop on the internationally ranked Larry H. Miller Toyota Fast Pitch team
- Inducted into the Utah Fast Pitch Hall of Fame in 1998

EAKIN AT A GLANCE

Eakin is entering his 24th season as the Cougars' head coach and his 27th season at BYU overall. He was named head coach in July 2002 after working as an assistant coach since the softball program's inception in 2000. Since that time he has led the Cougars to eight West Coast Conference championships, five Mountain West Conference championships, one Western Athletic Conference tournament championship and 16 NCAA tournament appearances.

The five-time WCC Coach of the Year has coached 21 All-Americans, 16 conference players of the year, 12 conference freshmen of the year, eight conference pitchers of the year and four conference defensive players of the year during his tenure.

He led BYU to one of its most successful seasons in 2017, reaching 46 wins, tied for the most in program history. The Cougars were ranked for 12 weeks of the season and had a program-best 22-game win streak.

After going 42-10 in 2022, Eakin helped BYU to a 35-17 finish last year, culminating with a 3-1 record at the National Invitational Softball Championship (NISC) in Fort Collins, Colorado, where BYU advanced to the tournament's title game before falling to eventual champion Iowa.

In 2010, Eakin guided the Cougars to 46 wins, the most in school history, as BYU advanced to the NCAA Super Regionals for the first time ever with wins over East Carolina and host Texas before ending its season at national runner-up Arizona. The Cougars finished second in the country in batting average, seventh in scoring and ninth in slugging percentage as a team.

Known as one of the best hitting coaches in the country, Eakin has helped BYU finish in the top ten nationally eight times in slugging percentage, seven times in home runs per game, five times in batting average and five times in scoring.

In addition to his duties at BYU, Eakin was also an assistant coach and hitting coach for the USA National Team in 2009. In the summer of 2010, Eakin helped guide the National Team to a 17-2 record as USA won the World Championship in Venezuela, the World Cup in Oklahoma and the Japan Cup championship in Sendai, Japan.

Before entering the coaching ranks, Eakin was a successful baseball and softball player. After playing collegiate baseball at the University of Utah, Eakin signed with the Oakland Athletics organization where he played for three years.

Eakin went on to join the United States All-Star team, playing in three U.S. Olympic sports festivals in 1986, 1993 and 1994, winning bronze, silver and gold, respectively. While on the team, Eakin was honored on the ISC All-World First Team and was an ASA All-American. He would later play shortstop on the internationally ranked Larry H. Miller Toyota Fast Pitch team, eventually earning induction into the Utah Fast Pitch Hall of Fame in 1998.

A native of Holladay, Utah, Eakin graduated from Granite High. He currently resides in Sandy, Utah, and is married to Barbi. They are the parents of three children (Alicia, Ryan and Parker) and have 11 grandchildren.

YEAR-BY-YEAR

Year	Overall	Percentage	Conference	Percentage	Place	NCAA Tournament
2003	36-17	.679	10-7	.588	3rd, MWC	—
2004	34-18	.654	11-8	.579	3rd, MWC	—
2005	45-14	.763	16-2	.889	1st, MWC	1-2 (Regional)
2006	43-22	.662	15-5	.750	2nd, MWC	1-2 (Regional)
2007	43-20	.683	16-4	.800	1st, MWC	2-2 (Regional)
2008	44-20	.688	14-6	.700	2nd, MWC	1-2 (Regional)
2009	40-18	.690	12-2	.857	1st, MWC	1-2 (Regional)
2010	46-13	.780	12-3	.800	1st, MWC	3-2 (Super Regional)
2011	40-18	.690	11-2	.846	1st, MWC	2-2 (Regional)
2012	45-15	.750	15-4	.789	1st, WAC	2-2 (Regional)
2013	33-25	.569	19-5	.792	1st, PCSC	0-2 (Regional)
2014	34-23	.596	12-2	.857	1st, WCC	1-2 (Regional)
2015	40-14	.741	13-2	.867	1st, WCC	1-2 (Regional)
2016	36-21	.632	12-3	.800	1st, WCC	1-2 (Regional)
2017	46-13	.780	14-1	.933	1st, WCC	2-2 (Regional)
2018	36-22	.621	13-1	.929	1st, WCC	1-2 (Regional)
2019	30-26	.536	12-3	.800	1st, WCC	2-1 (Regional)
2020	14-9	.609	*2020 season was canceled due to COVID-19 after just 23 games			
2021	38-17	.691	11-1	.917	1st, WCC	2-2 (Regional)
2022	42-10	.808	13-2	.867	T-1st, WCC	—
2023	35-17	.673	11-4	.733	2nd, WCC	—
2024	31-23	.574	11-16	.407	6th, Big 12	—
2025	32-17	.653	13-11	.542	6th, Big 12	—
2026	1-4	.200	—	—	—	—
TOTAL	864-416	.675	286-94 (.753)	.753	15 Conference Titles	23-31 (.425)

EAKIN VS. ALL OPPONENTS

OPPONENT	W-L	H	A	N	OPPONENT	W-L	H	A	N	OPPONENT	W-L	H	A	N
Abilene Christian	-	-	-	-	Liberty	0-1	-	-	0-1	Santa Clara	30-2	11-1	18-1	2-0
Akron	0-1	-	-	0-1	Long Beach State	5-7	-	1-0	4-7	Seattle	7-0	-	-	7-0
Alabama	0-2	-	-	0-2	Long Island-Brooklyn	2-2	-	-	2-2	South Carolina	0-1	-	-	0-1
Albany	1-0	-	-	1-0	Longwood	2-0	-	-	2-0	South Dakota State	2-0	1-0	-	1-0
Arizona	2-9	1-2	1-5	0-2	Louisiana Lafayette	0-1	-	-	0-1	South. Illinois-Carbondale	3-0	-	-	3-0
Arizona State	3-15	0-2	3-12	0-1	Louisiana Monroe	0-2	-	-	0-2	South. Illinois-Edwardsville	1-0	-	-	1-0
Arkansas	1-0	-	-	1-0	Louisiana Tech	4-1	-	3-1	1-0	Southern Mississippi	2-0	-	-	2-0
Arkansas Pine Bluff	1-0	-	-	1-0	Louisville	2-1	-	-	2-1	Southern Utah	54-5	29-3	17-2	8-0
Auburn	2-1	-	-	2-1	LMU	26-13	8-6	9-6	9-1	St. John's	1-0	-	-	1-0
Ball State	2-0	-	-	2-0	LSU	0-5	-	0-4	0-1	Stanford	3-10	0-2	2-7	1-1
Baylor	6-6	3-3	1-2	2-1	Maine	6-0	3-0	-	3-0	Tarleton State	1-0	-	-	1-0
Bethune-Cookman	5-0	-	-	5-0	Marist	2-0	1-0	-	1-0	Tennessee	1-11	-	0-3	1-8
Boise State	5-4	2-2	-	3-2	Maryland	2-2	-	-	2-2	Tennessee Tech	1-0	-	-	1-0
Boston	1-1	-	-	1-1	McNeese State	2-1	-	-	2-1	Texas	2-10	-	2-6	0-4
Buffalo	1-0	-	-	1-0	Memphis	2-0	-	-	2-0	Texas A&M	6-9	-	4-5	2-4
Cal Baptist	0-1	-	-	0-1	Mercer	1-0	-	-	1-0	Texas Southern	1-0	-	-	1-0
Cal Poly	9-4	1-0	-	8-4	Miami (Ohio)	2-0	-	-	2-0	Texas State	2-3	-	0-1	2-2
Cal State Bakersfield	5-2	3-1	-	2-1	Michigan	0-1	-	-	0-1	Texas Tech	3-5	2-4	-	1-1
Cal State Fullerton	6-2	-	-	6-2	Michigan State	0-1	-	-	0-1	Texas-Arlington	1-0	-	-	1-0
California	6-4	-	-	6-4	Middle Tennessee State	1-0	-	-	1-0	Toledo	1-0	-	-	1-0
Campbell	1-0	-	-	1-0	Minnesota	0-2	-	-	0-2	Tulsa	1-1	-	-	1-1
Central Connecticut State	1-0	-	-	1-0	Mississippi State	3-2	-	-	3-2	UAB	1-0	-	-	1-0
Charlotte	1-0	-	-	1-0	Missouri	2-5	-	0-1	2-4	UC Davis	4-3	-	-	4-3
Chattanooga	0-1	-	-	0-1	Missouri-Kansas City	5-0	2-0	-	3-0	UC Riverside	6-0	-	-	6-0
Clemson	-	-	-	-	Monmouth	2-0	-	-	2-0	UC San Diego	2-0	-	2-0	-
Cleveland State	1-0	-	-	1-0	Montana	1-0	-	-	1-0	UC Santa Barbara	11-1	-	2-0	9-1
College of Charleston	2-0	-	-	2-0	Mount St. Mary's	1-0	-	-	1-0	UCF	1-5	1-2	0-3	-
Colorado State	23-13	14-4	8-6	1-3	NC State	1-0	-	1-0	-	UCLA	1-7	0-1	0-3	1-3
Connecticut	1-0	-	-	1-0	Nebraska	4-5	-	-	4-5	UConn	1-0	-	-	1-0
Creighton	2-1	-	-	2-1	Nevada	8-3	-	3-0	5-3	UMass	0-1	-	-	0-1
CSUN	6-2	-	-	6-2	New Mexico	35-6	16-3	14-2	5-2	UNLV	28-10	14-2	10-8	4-0
Dartmouth	4-0	-	-	4-0	New Mexico State	4-1	3-0	1-0	0-1	UT Arlington	0-1	-	-	0-1
DePaul	2-3	-	-	2-3	North Carolina	1-2	-	1-0	0-2	Utah	33-16	19-5	12-9	2-2
Detroit Mercy	1-0	-	-	1-0	North Dakota	2-0	2-0	-	-	Utah State	34-3	21-2	11-1	2-0

Home: 280-67 (.811)
Away: 234-146 (.616)
Neutral: 350-203 (.633)
OVERALL RECORD: 864-416 (.675)

Bold signifies 2026 opponent
Royal indicates new opponents for Eakin in 2026





ASSOCIATE HEAD COACH PETE MEREDITH

Coaching History

2014-present..... Associate Head Coach, BYU

Coaching Highlights

- Helped coach the team to eight WCC championships and seven NCAA regionals appearances
- Coached All-American, three-time WCC Pitcher of the Year and four-time NFCA All-Region honoree McKenna Bull
- Helped BYU pitchers earn the WCC Pitcher of the Year award for six-straight seasons (2015-2021)
- The Cougars have thrown four no-hitters, with the pitching staff averaging 293 strikeouts per season and totaling 113 shutouts during Meredith's tenure

Playing Career Highlights

- Inducted into the ASA/USA National Softball Hall of Fame Class of 2016, 12-time ASA All-American
- Pitched the U.S. to a gold medal at the 1988 World Championships, won silver at 1995 Pan American Games
- Played professional men's fastpitch for Sportsman Enterprises, Dave Frye Plastering, Farm Tavern, Trans Aire International and Larry Miller Toyota, pitching in a record 23-consecutive International Softball Congress World Tournaments
- Set records for most tournament wins (61), no hitters (8), strikeouts in a tournament (100) and strikeouts in a game (21), and also holds the record for most wins in ASA/USA Championship play (55-27)
- Named to the All-World Team seven times, Team USA four times, inducted into the International Softball Congress Hall of Fame in 2007

Personal

- Hometown: Dunedin, New Zealand
- Married to Angie; has one daughter



ASSISTANT COACH ALLIE HANCOCK-SCHNEEMANN

Experience

2023-present..... Assistant Coach, BYU
 2022-2023..... Director of Operations, BYU
 2021-2022..... Assistant Coach, Utah Valley
 2020-2021..... Volunteer Assistant Coach, BYU

Responsibilities

- Oversee day-to-day operations for the BYU softball team, supporting numerous aspects of the program including marketing, travel, equipment, uniforms, assisting the pitching staff with charting and video, alumni relations and special events
- Serves as a liaison to athletic administrators, coaches, vendors and game contacts, and works extensively with the Nike and Wilson brands to outfit the BYU softball team with gear and equipment

Playing Career

- Played fir
- Finished her career ranked No. 1 at BYU in career fielding percentage (min. 350 chances)

Education

- B.S. in Exercise & Wellness, BYU (2020)

Personal

- Hometown: Gilbert, Arizona
- Married former BYU baseball player Daniel Schneemann in January 2019 and has one daughter



ASSISTANT COACH ALEX MASCARENAS

Experience

2025-present..... Assistant Coach, BYU
 2023-2025..... Head Coach, Hope International
 2021-22..... Head Coach, Marymount California
 2020..... Interim Head Coach, Mt. SAC
 2015-19..... Assistant Coach, Mt. SAC

Playing Career

- Played three seasons as a safety at UCLA (2009-11)
- Finished his career as an infielder at Santa Ana College (2014-15)

Education

- B.A. in History, UCLA
- M.S. in Kinesiology, California University of Pennsylvania

Career Highlights

- Three straight NAIA Opening Round appearances (2023-25) with GSAC regular season titles in 2023 and 2025
- Named GSAC Coach of the Year in 2023 and Cal Pac Coach of the Year in 2022
- Coached four All-Cal Pac selections and two All-Defensive Team honorees at Marymount California
- Led Mounties to an 18-1 record, one of the best starts in Mt. SAC history, while serving as interim head coach
- Named California JC Easton/NFCA Assistant Coach of the Year at Mt. SAC in 2018, playing a pivotal role in the program's consecutive CCCAA state championships in 2018 and 2019



1

GIANNA MARES

JUNIOR • LEFT-HANDED PITCHER/OUTFIELDER • L/L • 5-9
TUCSON, ARIZONA • SALPOINTE CATHOLIC HS

Outside The Circle/Off The Field

- Majoring in marketing
- 2025 Easton/NFCA All-America Scholar Athlete
- 2024 Easton/NFCA All-America Scholar Athlete
- Mom, Valerie, played softball at New Mexico
- Has two siblings
- Graduated high school with a 4.2 GPA

PLAYER NOTES
2026
• 1 H/1 R apiece vs. Notre Dame (2.6) and Missouri (2.7)
• Earned W vs. Notre Dame (2.6), 6 IP, 8 K
2025
• Made nine appearances in 2025, including four games started
• Tossed a total of 23 2/3 innings, with 16 strikeouts
2024
• Pitched 4 2/3 innings in an upset win at No. 1/2 Oklahoma (4/12)
• Tossed six scoreless innings in shutout of Missouri-Kansas City (2/10)
• Made 29 appearances during the 2024 season, including 21 starts
• Posted a 7-9 record and 6.06 ERA with 82 innings pitched and 36 strikeouts

CAREER HIGHS
Pitching
IP6.0, 2x (Notre Dame, 2.6.26)
Fewest Hits (min. 5 IP)2, @ Utah (3.18.24)
Fewest Runs (min. 5 IP)0, Missouri-Kansas City (2.10.24)
Fewest ER (min. 5 IP)0, Missouri-Kansas City (2.10.24)
Fewest Walks (min. 5 IP)1, @ Kansas (5.3.24)
Strikeouts8, Notre Dame (2.6.26)
Pitches130, Notre Dame (2.6.26)
Hitting
At Bats4, 2x (Penn State, 2.7.26)
Runs1, 2x (Missouri, 2.7.26)
Hits1, 2x (Missouri, 2.7.26)
Doubles1, Missouri (2.7.26)
Triples
Home Runs
RBI1, Michigan State (2.6.26)
Walks2, Notre Dame (2.6.26)
Stolen Bases
HBP



CAREER STATISTICS																						
Year	ERA	W-L	APP	GS	CG	SHO	SV	IP	H	R	ER	BB	SO	2B	3B	HR	AVG	WP	HP	BK	SFA	SHA
2024	6.06	7-9	29	21	1	0	0	82	105	94	71	63	36	13	1	12	.305	16	7	0	3	6
2025	7.69	0-2	9	4	0	0	0	23.2	25	26	26	19	16	7	4	2	.272	11	2	0	2	0
2026	10.32	1-0	3	1	0	0	0	11.1	17	15	13	14	12	5	0	1	.347	2	2	0	0	1
TOTAL	6.58	8-11	41	26	1	0	0	117	147	135	110	96	64	25	5	15	.308	29	11	0	5	7

Year	AVG	GP/GS	AB	R	H	2B	3B	HR	RBI	TB	SLG%	BB	HBP	SO	GDP	OB%	SF	SH	SB/ATT	PO	A	E	FLD%
2024	.000	29/22	1	0	0	0	0	0	0	0	.000	0	0	0	0	.000	0	0	0/0	1	18	0	1.000
2025	.000	9/4	0	0	0	0	0	0	0	0	.000	0	0	0	0	.000	0	0	0/0	0	6	1	.857
2026	.167	5/4	12	2	2	1	0	0	1	3	.250	3	0	3	0	.313	1	0	0/0	1	1	0	1.000
TOTAL	.154	43/30	13	2	2	1	0	0	1	3	.231	3	0	3	0	.294	1	0	0/0	2	25	1	.964



5

IRMA URINCHO

FRESHMAN • INFIELDER • R/R • 5-7
ANAHEIM, CALIFORNIA • CANYON HS

Off The Field

- Has one brother
- Niece of former BYU pitcher/first baseman, Daniela Urincho (2005-08)
- 2024 Extra Inning Softball All-Region Class of 2025 West Region Infielders (#6)
- 2024 Extra Elite Top 100 Class of 2025 Infielders (#56)
- 2023 Extra Inning Softball All-Region Class of 2025 Infielders (#30)
- Extra Inning Softball Select Achievers Academic Athlete National Honor Roll

PLAYER NOTES
2026
• Made first-career start vs. Missouri (2.7)

CAREER HIGHS
At Bats
Runs
Hits
RBI
Doubles
Triples
Home Runs
Walks
Stolen Bases
HBP

CAREER STATISTICS																							
Year	AVG	GP/GS	AB	R	H	2B	3B	HR	RBI	TB	SLG%	BB	HBP	SO	GDP	OB%	SF	SH	SB/ATT	PO	A	E	FLD%
2026	.000	2/1	4	0	0	0	0	0	0	0	.000	0	0	3	0	.000	0	0	0/0	6	0	0	1.000
TOTAL	.000	2/1	4	0	0	0	0	0	0	0	.000	0	0	3	0	.000	0	0	0/0	6	0	0	1.000



4

HAILEY SHULER

SOPHOMORE • RIGHT-HANDED PITCHER/UTILITY • R/R • 5-8
LAKE BALBOA, CALIFORNIA • SIERRA CANYON HS/DUKE

Outside The Circle/Off The Field

- Pre-business major
- 2025 NFCA Scholar Athlete
- 2025 All-ACC Academic Team
- Played travel ball for Batbusters Shocky & DC Batbusters Stith
- Named the 2023 Mission Most Valuable Player (Pitcher)
- Awarded the Sierra Canyon Trailblazer Award for Student-Athletes

PLAYER NOTES
2026
• NFCA Leadoff Classic all-tournament team
• Picked up save vs. Notre Dame (2.6)
• 2 hits apiece vs. Notre Dame (2.6) and Missouri (2.7)
• 3 hits vs. Missouri (2.7)
2025
• Played freshman season at Duke before transferring to BYU
• Appeared in 20 games for the Blue Devils, going 3-for-11 with 2 runs, a walk and a stolen base
• Recorded a pinch-hit RBI against Georgia in the Durham Regional, forcing a winner-take-all regional championship game in the NCAA Tournament
• Also made 11 appearances in the circle, going 3-0 with 13 strikeouts and eight walks across 25 2/3 innings of work

CAREER HIGHS
Pitching
IP5.0, Providence (2.15.25)*
Fewest Hits (min. 5 IP)3, Providence (2.15.25)*
Fewest Runs (min. 5 IP)2, Providence (2.15.25)*
Fewest Earned Runs (min. 5 IP)2, Providence (2.15.25)*
Fewest Walks (min. 5 IP)0, Providence (2.15.25)*
Strikeouts
Pitches70, Louisville (3.30.25)*
Hitting
At Bats
Runs
Hits
Doubles
Triples
Home Runs
RBI
Walks
Stolen Bases
HBP

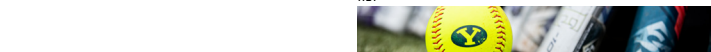

CAREER STATISTICS																							
Year	ERA	W-L	APP	GS	CG	SHO	SV	IP	H	R	ER	BB	SO	2B	3B	HR	AVG	WP	HP	BK	SFA	SHA	
2025	6.55	3-0	11	2	1	0	0	25.1	38	24	24	8	13	7	1	2	.358	2	3	0	1	3	
2026	0.00	0-1	3	0	0	0	1	3.2	2	1	0	0	2	0	0	0	.154	0	0	0	0	1	
TOTAL	5.73	3-1	14	2	1	0	1	29.1	40	25	24	8	15	7	1	2	.256	2	3	0	1	4	

Year	AVG	GP/GS	AB	R	H	2B	3B	HR	RBI	TB	SLG%	BB	HBP	SO	GDP	OB%	SF	SH	SB/ATT	PO	A	E	FLD%
2025	.273	20/2	11	3	3	0	0	0	2	3	.273	1	0	1	0	.333	0	0	1/1	0	2	0	1.000
2026	.467	5/5	15	3	7	1	0	1	2	11	.733	2	1	2	1	.556	0	0	0/0	2	1	1	.750
TOTAL	.385	25/7	26	6	10	1	0	1	4	14	.538	3	1	3	1	.467	0	0	1/1	2	3	1	.833



7

KAIYA FABELA

FRESHMAN • CATCHER • R/R • 5-9
FORT WORTH, TEXAS • KELLER HS

Off The Field

- Majoring in psychology
- Dad, Joey, graduated from BYU Law School
- Has one younger brother, a dog named Cosmo and a black belt in Taekwondo
- Dreamt of playing at BYU since age 10
- Three-time District 4-6A Catcher of the Year, Fort Worth Star Telegram All-Area Team, Dallas Morning News All-Area Team & DFW Metroplex All-Area Team

PLAYER NOTES
2026
• Softball America freshman watch list
• D1Softball D100 freshman watch list

CAREER HIGHS
At Bats
Runs
Hits
RBI
Doubles
Triples
Home Runs
Walks
Stolen Bases
HBP

CAREER STATISTICS																							
Year	AVG	GP/GS	AB	R	H	2B	3B	HR	RBI	TB	SLG%	BB	HBP	SO	GDP	OB%	SF	SH	SB/ATT	PO	A	E	FLD%
2026																							
TOTAL																							



8

ILOVE'A BRITTINGHAM

FRESHMAN • CATCHER/OUTFIELDER • R/R • 5-9
NIPOMO, CALIFORNIA • OAKS CHRISTIAN SCHOOL

Off The Field

- Majoring in family life
- Parents are Richard and Ilove'a
- Has one sibling
- Two-time CalHSports All-State Team (2023-24)
- 2024 NCSAA National Hitter of the Year
- Hit .540 as a senior in 2024 with 47 hits, 42 runs, 38 RBI, 19 homers

PLAYER NOTES

2026

- Two hits and two RBI apiece vs. Michigan State (2.6) and Penn State (2.7)
- Unanimous pick on the Preseason All-Big 12 Team
- USA Softball Collegiate Player of the Year Top 50 Watch List
- No. 11 on D1Softball's preseason outfielder rankings; No. 14 on Softball America's utility player rankings
- No. 49 on D1Softball's D100 preseason player rankings

2025

- NFCA Third Team All-American, D1 Softball Freshman All-American & Softball America Freshman All-American, NFCA Freshman of the Year top 10 finalist, NFCA All-Mountain Region First Team, Big 12 Freshman of the Year, All-Big 12 First Team & Big 12 All-Freshman Team
- Set BYU's freshman RBI record (69) and tied its freshman home run record (21)
- Led the Cougars with 20 multi-RBI games and 19 multi-hit contests
- Posted five+ RBI on four separate occasions, including five two-home run games
- Led the Big 12 in seven offensive categories: home runs (21), home runs per game (0.43), RBI (69), RBI per game (1.41), sacrifice flies (4), slugging percentage (.839) and total bases (135)
- Finished the season ranked No. 3 nationally in RBI per game and No. 7 in home runs per game

CAREER HIGHS

At Bats	5, San Jose State (3.1.25)
Runs	4, Utah Tech (4.8.25)
Hits	4, San Jose State (3.1.25)
RBI	6, @ Utah Valley (3.25.25)
Doubles	1, Winthrop (2.8.25)
Triples	1, @ UC San Diego (2.6.25)
Home Runs	2, 4x (@ Iowa State, 4.5.25)
Walks	1, 2x (@ Houston, 3.20.25)
Stolen Bases	1, 5x (No. 11/9 Arizona, 3.28.25)
HBP	1, @ Iowa State (4.4.25)

CAREER STATISTICS

Year	AVG	GP/GS	AB	R	H	2B	3B	HR	RBI	TB	SLG%	BB	HBP	SO	GDP	OB%	SF	SH	SB/ATT	PO	A	E	FLD%
2025	.410	49/49	161	37	66	4	1	21	69	135	.839	3	3	18	1	.421	4	0	5/5	63	4	2	.971
2026	.313	5/5	16	3	5	1	0	0	6	6	.375	1	0	3	0	.333	1	0	0/0	29	2	0	1.000
TOTAL	.401	54/54	177	40	81	5	1	21	75	141	.797	4	3	21	1	.413	5	0	5/5	92	6	2	.980



11

JAELYNN LAMBERT

SENIOR • OUTFIELDER • L/L • 5-6
TEMECULA, CALIFORNIA • CHAPARRAL HS

Off The Field

- Majoring in physical education teaching/coaching (K-12)
- Has one older sister
- 2025 Easton/NFCA All-America Scholar Athlete
- 2025 Spring Academic All-Big 12 Team
- 2024 Spring Academic All-Big 12 Second Team

PLAYER NOTES

2026

- Medically retiring

2025

- Played in 39 of the Cougars' 49 games, starting five of them
- Batted .258 on the year with 15 runs scored, eight hits and six RBI
- Hit first collegiate home run at Utah Valley (3/25)

2024

- Played in 37 games during the 2024 season, starting 16 of them
- Batted .302 on the season with 19 runs scored, 16 hits and seven RBI
- Finished with a .340 slugging percentage, .351 on-base percentage and perfect fielding percentage

CAREER HIGHS

At Bats	4, 3x (Iowa State, 4.20.24)
Runs	2, 5x (@ Utah Valley, 4.9.24)
Hits	3, DePaul (2.18.23)
RBI	3, @ Utah Valley (4.3.24)
Doubles	
Triples	1, @ Utah Valley (4.9.24)
Home Runs	1, @ Utah Valley (3.25.25)
Walks	1, 4x (Iowa State, 4.18.24)
Stolen Bases	1, 11x (@ Kansas, 5.4.24)
HBP	

CAREER STATISTICS

Year	AVG	GP/GS	AB	R	H	2B	3B	HR	RBI	TB	SLG%	BB	HBP	SO	GDP	OB%	SF	SH	SB/ATT	PO	A	E	FLD%
2022	-	-	-	-	-	-	-	-	-	-	-	-	-	-	-	-	-	-	-	-	-	-	-
2023	.172	32/8	29	12	5	0	0	0	5	5	.172	0	0	10	0	.172	0	1	5/5	5	0	1	.833
2024	.302	37/16	53	19	16	0	1	0	7	18	.340	4	0	5	0	.351	0	0	5/6	31	0	0	1.000
2025	.258	39/5	31	15	8	1	0	1	6	12	.387	2	1	8	0	.324	0	2	1/1	9	0	0	1.000
2026																							
TOTAL	.257	108/29	113	46	29	1	1	1	18	35	.310	6	1	23	0	.300	0	3	11/12	45	0	1	.978



9

ABBEY CARROLL

JUNIOR • CATCHER • R/R • 5-7
SOUTH RIDING, VIRGINIA • FREEDOM HS

Off The Field

- Majoring in geography: geospatial intelligence
- Mom, Heather, played softball at George Mason
- Dad, Joseph, played lacrosse at George Mason
- Has three younger brothers
- Holds Freedom HS records in .AVG (.548), OBP (.641), HR (12) and SB (42)
- Formerly Abbey Gillespie; married Collin Carroll in December 2025

PLAYER NOTES

Awards & Honors

- Two-time Easton/NFCA All-America Scholar Athlete (2024-25)
- 2025 Spring Academic All-Big 12 Team

2025

- Saw action in 23 games, primarily as a pinch runner, scoring 10 runs
- Went 1-3 at the plate with a pair of stolen bases and four putouts defensively

2024

- Played in 22 games during, mainly as a pinch runner
- Scored eight runs and went 3-3 on stolen bases

CAREER HIGHS

At Bats	1, 4x (@ Utah Valley, 3.25.25)
Runs	1, 15x (@ Iowa State, 4.5.25)
Hits	1, @ Utah Valley (3.25.25)
RBI	
Doubles	
Triples	
Home Runs	
Walks	1, @ Iowa State (4.5.25)
Stolen Bases	1, 5x (@ Iowa State, 4.5.25)
HBP	1, UC Riverside (3.1.25)

CAREER STATISTICS

Year	AVG	GP/GS	AB	R	H	2B	3B	HR	RBI	TB	SLG%	BB	HBP	SO	GDP	OB%	SF	SH	SB/ATT	PO	A	E	FLD%
2024	.000	22/0	1	8	0	0	0	0	0	0	.000	0	0	0	0	.000	0	0	3/3	0	0	0	.000
2025	.333	23/0	3	10	1	0	0	0	0	1	.333	1	1	0	0	.600	0	0	2/2	4	0	0	1.000
2026																							
TOTAL	.250	45/0	4	18	1	0	0	0	0	1	.250	1	1	0	0	.500	0	0	5/5	4	0	0	1.000



13

LILY OWENS

SENIOR • UTILITY • R/R • 5-9
CHINO HILLS, CALIFORNIA • BISHOP AMAT HS/LEHIGH

Off The Field

- Majoring in political science
- Is a research assistant working on a report in college applications
- Mom, Alicia, played softball at Hawai'i Hilo
- Younger brother, Niccolo, runs track at Cal State Fullerton
- Was on the news in second grade for burning her house down
- 2024 NFCA All-Midwest Region First Team, Spring Academic All-Big 12 Second Team

PLAYER NOTES

2026

- Recorded hits against Michigan State/Notre Dame (2.6) and Penn State/Missouri (2.7) last week
- Solo home run vs. Notre Dame (2.6)
- Preseason All-Big 12 Team
- No. 21 on D1Softball's preseason outfielder rankings

2025

- All-Big 12 First Team
- Posted the team's second-best batting average (.354)
- Finished with 51 hits, 47 runs, 27 RBI, 25 walks, seven doubles and six home runs
- Recorded a .979 fielding percentage with 41 putouts and five assists
- Hit two homers, including a grand slam, against San Jose State (3/1)
- Drove in walk-off run in game one against Utah (4/17)
- Capped off a nine-run inning with a three-run shot in game three against Utah (4/19)

CAREER HIGHS

At Bats	6, Georgetown (2.19.23)*
Runs	4, Cal Poly (2.24.24)
Hits	4, 2x (Cal Poly, 2.24.24)
Doubles	1, 12x (@ Utah Valley, 3.25.25)
Triples	2, Texas Tech (3.7.24)
Home Runs	2, San Jose State (3.1.25)
RBI	5, 2x (San Jose State, 3.1.25)
Walks	3, UC Riverside (3.1.25)
HBP	2, San Jose State (3.1.25)
Stolen Bases	2, 5x (Florida International (2.15.25)

CAREER STATISTICS

Year	AVG	GP/GS	AB	R	H	2B	3B	HR	RBI	TB	SLG%	BB	HBP	SO	GDP	OB%	SF	SH	SB/ATT	PO	A	E	FLD%
2023	.302	54/54	187	42	57	4	1	7	32	84	.444	14	2	34	2	.354	3	3	16/16	117	100	11	.852
2024	.348	51/48	155	39	54	6	2	6	40	82	.529	3	3	11	1	.366	3	2	9/9	40	45	8	.972
2025	.354	49/46	144	47	51	7	1	6	27	78	.542	25	5	17	0	.463	1	1	5/7	41	5	1	.979
2026	.273	5/5	11	5	3	0	0	1	1	6	.545	7	0	3	0	.556	0	0	0/0	5	0	0	1.000
TOTAL	.334	159/153	497	133	166	17	4	20	100	251	.505	49	10	65	3	.400	7	6	30/32	203	150	20	.946

*Lehigh



15

DANICA ACOSTA

SOPHOMORE • INFELDER • L/R • 5-4
EL CENTRO, CALIFORNIA • CENTRAL UNION HS

Off The Field

- Pre-business major
- Has two siblings
- Sister, Jessica, played softball at Ole Miss & Houston
- 2025 Easton/NFCA All-America Scholar Athlete; Spring Academic All-Big 12 Team
- Two-time 18U Alliance national champion (2022-23)
- Also a CIF champion and all-league in volleyball



PLAYER NOTES

2026

- Posted two hits and an RBI against Notre Dame (2.6)

2025

- Started 13 of 15 games played through non-conference before sitting out the remainder of the season due to injury
- Batted .289 with 13 hits, eight runs scored, two RBI and two doubles, also going 3-for-4 on stolen bases
- Recorded a .967 fielding percentage defensively with 20 putouts and 20 assists

CAREER HIGHS

At Bats	4, 6x (UC Riverside, 3.1.25)
Runs	2, 2x (UC Riverside, 3.1.25)
Hits	3, UC Riverside (3.1.25)
RBI	1, 3x (Notre Dame, 2.6.26)
Doubles	1, 2x (UC Riverside, 3.1.25)
Triples	
Home Runs	
Walks	1, 2x (Michigan State, 2.6.26)
Stolen Bases	1, 3x (@ Sacramento State, 2.27.25)
HBP	1, Boise State (2.14.25)

CAREER STATISTICS

Year	AVG	GP/GS	AB	R	H	2B	3B	HR	RBI	TB	SLG%	BB	HBP	SO	GDP	OB%	SF	SH	SB/ATT	PO	A	E	FLD%
2025	.289	15/13	45	8	13	2	0	0	2	15	.333	1	1	6	0	.319	0	1	3/4	20	20	1	.976
2026	.154	5/5	13	1	2	0	0	0	1	2	.154	1	0	2	0	.214	0	0	0/0	6	3	0	1.000
TOTAL	.259	20/18	58	9	15	2	0	0	3	17	.293	2	1	8	0	.295	0	1	3/4	26	23	1	.980



18

KAYSEN KORTH

SENIOR • RIGHT-HANDED PITCHER • R/R • 5-7
BLUFFDALE, UTAH • RIVERTON HS

Outside The Circle

- Majoring in public relations
- Has four older brothers
- Sister-in-law is former BYU pitcher Autumn Moffat-Korth (2018-22)
- Highly skilled at making balloon animals
- Two-time Easton/NFCA All-America Scholar Athlete (2023, 25)
- 2025 CSC Academic All-District Team & Spring Academic All-Big 12 Team



PLAYER NOTES

2026

- Started Michigan State (2.6) and Penn State (2.7) games last week, fanning eight Nittany Lions

2025

- NFCA All-Region Second Team
- Finished No. 13 nationally with five saves on the year
- Led the Cougars with a team-low 2.25 ERA, and also paced BYU with 16 wins (16-6 record), 32 appearances, 21 starts, five complete games, five saves, two shutouts, 124 2/3 innings pitched and 102 strikeouts
- Struck out a season-high 12 batters against Washington in the Mary Nutter Collegiate Classic (2/20)

2024

- Made six appearances and two starts during the 2024 season before redshirting with an injury
- Went 1-0 with a 5.25 ERA on 13.1 innings pitched and 12 strikeouts

2023

- All-WCC First Team; three-time WCC Pitcher of the Week (5/8, 3/6, 2/20)
- Tied the all-time BYU record for most strikeouts in a game, fanning 15 UNLV batters (3/3)
- Second-most wins (19), second-most strikeouts (189), third-highest opponent batting average (.232), third-most shutouts (4) and fourth-highest ERA (2.49) in BYU freshman history

CAREER HIGHS

IP	12, @ Saint Mary's (5.12.23)
Fewest Hits (min. 5 IP)	1, San Diego (4.29.23)
Fewest Runs (min. 5 IP)	0, 7x (@ Houston, 3.20.25)
Fewest Earned Runs (min. 5 IP)	0, 7x (@ Houston, 3.20.25)
Fewest Walks (min. 5 IP)	0, 2x (San Jose State, 2.28.25)
Strikeouts	15, UNLV (3.3.23)
Pitches	173, @ Saint Mary's (5.12.23)

CAREER STATISTICS

Year	ERA	W-L	APP	GS	CG	SHO	SV	IP	H	R	ER	BB	SO	2B	3B	HR	AVG	WP	HP	BK	SFA	SHA
2023	2.49	19-8	35	26	16	4	1	174	152	74	62	76	189	19	2	16	.232	7	5	0	4	9
2024	5.25	1-0	6	2	0	0	0	13.1	14	10	10	5	12	4	0	3	.269	1	1	0	0	1
2025	2.25	16-6	32	21	5	2	5	124.1	113	51	40	45	102	17	0	8	.241	8	9	0	4	10
2026	3.09	0-0	2	2	0	0	0	11.1	11	6	5	4	10	1	0	2	.244	2	2	0	0	0
TOTAL	2.53	36-14	75	51	21	6	6	323.1	290	141	117	130	313	41	2	29	.247	18	17	0	8	20



17

KENNADEE BELNAP

JUNIOR • RIGHT-HANDED PITCHER • R/R • 5-8
EVANSTON, WYOMING • EVANSTON HS/GALVESTON COLLEGE

Outside The Circle

- Majoring in communications
- Mom, RaeAnne, played softball at Coffeyville Community College
- Has two siblings
- Loves sunsets and Dr. Pepper
- 2023-24 Vice President's List at Galveston



PLAYER NOTES

2025

- Made one appearance on the year with 1/3 inning pitched against San Jose State (3/1)
- Scored the game-tying run as a pinch runner in a game two win at Baylor (4/25)

2024

- Played one season at Galveston Community College before transferring to BYU
- 2024 Region 14 champion and South Division Conference champion
- Helped Whitecaps finish fifth at the 2024 NJCAA World Series

CAREER HIGHS

IP	
Fewest Hits (min. 5 IP)	
Fewest Runs (min. 5 IP)	
Fewest Earned Runs (min. 5 IP)	
Fewest Walks (min. 5 IP)	
Strikeouts	
Pitches	

CAREER STATISTICS

Year	ERA	W-L	APP	GS	CG	SHO	SV	IP	H	R	ER	BB	SO	2B	3B	HR	AVG	WP	HP	BK	SFA	SHA
2024*	5.44	1-1	13	1	0	0	0	27.0	23	23	21	19	18	-	-	3	-	-	-	-	-	-
2025	0.00	0-0	1	0	0	0	0	0.1	0	0	0	0	0	0	0	0	.000	1	0	0	0	0
2026																						
TOTAL	0.00	0-0	1	0	0	0	0	0.1	0	0	0	0	0	0	0	0	.000	1	0	0	0	0

Galveston College



20

HAILEY MORROW

SENIOR • SHORTSTOP • R/R • 5-9
LAS VEGAS, NEVADA • SHADOW RIDGE HS

Off The Field

- Majoring in exercise & wellness (MBA candidate)
- Mom, Heather, played softball at Southern Utah
- Holds the heavyweight ping pong title at her family's house
- Is ambidextrous, but left handed in every other sport besides softball
- Can juggle but can't blow a bubble with gum
- Currently serving as the BYU Student Athlete Advisory Committee (SAAC) President



PLAYER NOTES

Awards & Honors

- Two-time CSC Academic All-District Team (2024-25); Easton/NFCA All-America Scholar Athlete (2023, 25) & Spring Academic All-Big 12 Team (2024-25)

2026

- Recorded hits vs. Michigan State/Notre Dame (2.6) and Penn State/Missouri (2.7), including a 2B and 3B against ND
- No. 9 on D1Softball's preseason shortstop rankings

2025

- Finished with the team's third-most home runs (11) and fifth-best batting average (.310)
- Led the team with 104 assists while posting a .972 fielding percentage defensively
- Started and played in 48 of the Cougars' 49 games

2023-24

- Played middle infield her whole life but transitioned to catcher due to injuries on team
- Big 12 Player of the Week (4.23); 2023 WCC Freshman of the Year; All-WCC Second Team; WCC Player of the Week (4.10)

CAREER HIGHS

At Bats	5, Houston (3.29.24)
Runs	3, 4x (@ Utah Valley, 3.25.25)
Hits	3, Portland State (3.3.23)
RBI	5, Idaho State (4.16.24)
Doubles	1, 12x (@ UC San Diego, 2.6.25)
Triples	1, 3x (Oklahoma State, 5.9.24)
Home Runs	2, 2x (@ Houston, 3.22.25)
Walks	3, 3x (Utah Tech, 4.8.25)
Stolen Bases	1, 4x (@ Houston, 3.22.25)
HBP	1, 11x (@ Houston, 3.20.25)

CAREER STATISTICS

Year	AVG	GP/GS	AB	R	H	2B	3B	HR	RBI	TB	SLG%	BB	HBP	SO	GDP	OB%	SF	SH	SB/ATT	PO	A	E	FLD%
2023	.316	51/51	133	25	42	8	1	9	39	79	.594	24	2	28	0	.422	2	2	1/1	335	34	4	.989
2024	.261	50/46	134	30	35	3	2	10	31	72	.537	16	7	23	0	.367	1	0	2/2	185	45	2	.991
2025	.310	48/48	142	43	44	8	0	11	32	85	.599	22	3	17	2	.333	0	4	3/3	71	104	5	.972
2026	.294	5/5	17	4	5	1	1	0	1	8	.471	1	0	2	0	.333	0	0	1/1	5	12	2	.895
TOTAL	.296	154/150	426	102	126	20	4	30	103	244	.573	63	12	70	0	.399	3	6	7/7	554	195	13	.984



21 BRE TOWNSEND
SOPHOMORE • INFELDER • R/R • 5-4
BUENA PARK, CALIFORNIA • CYPRESS HS

Off The Field

- Majoring in sociology
- Has one sibling
- Sister, Brooke, played softball at Concordia Nebraska
- Spent two years coaching a rec ball softball team, teaching youth to hit and pitch
- 2023 18U Alliance national champion
- 2025 Academic All-Big 12 Rookie Team



PLAYER NOTES

2026

- Recorded hits vs. Notre Dame (2.6), Penn State (2.7) and Missouri (2.7) last week
- Posted doubles in games against the Fighting Irish and Tigers, with an RBI against the Nittany Lions

2025

- Played in 43 of the Cougars' 49 games, starting 39 of them
- Hit .272 on the year with 31 hits, 16 RBI, 12 runs scored, six home runs and five doubles
- Posted a perfect fielding percentage with 80 putouts and 36 assists between first and third base

CAREER HIGHS

At Bats	4, 2x (UC Riverside, 3.1.25)
Runs	2, @ Utah Tech (3.11.25)
Hits	3, San Jose State (3.1.25)
RBI	3, San Jose State, 3.1.25)
Doubles	1, 2x (CSUN, 2.20.25)
Triples	
Home Runs	1, 5x (@ Houston, 3.22.25)
Walks	1, 6x (@ Houston, 3.20.25)
Stolen Bases	1, UC Riverside (3.1.25)
HBP	

CAREER STATISTICS

Year	AVG	GP/GS	AB	R	H	2B	3B	HR	RBI	TB	SLG%	BB	HBP	SO	GDP	OB%	SF	SH	SB/ATT	PO	A	E	FLD%
2025	.272	43/39	114	12	31	5	0	6	16	54	.474	9	1	11	3	.331	0	5	1/1	80	36	0	1.000
2026	.231	5/5	13	1	3	2	0	0	4	5	.385	1	1	3	0	.333	0	0	0/0	21	4	0	1.000
TOTAL	.268	48/44	127	13	34	7	0	6	20	59	.485	10	2	14	3	.331	0	5	1/1	101	40	0	1.000



24 RITA TAVITA
FRESHMAN • RIGHT-HANDED PITCHER • R/R • 5-10
SALT LAKE CITY, UT • WEST JORDAN HS

Outside The Circle/Off The Field

- Has two brothers
- 2024-25 Utah Gatorade Player of the Year
- 2025 Utah 5A state champion
- Three-time all-state honoree
- Three-time all-region honoree
- Played club ball for California Cruisers Gold under head coach Mel Silvers



PLAYER NOTES

2026

- Hit three-run homer vs. Missouri (2.7)
- Softball America freshman watch list

CAREER HIGHS

Pitching	
IP	
Fewest Hits (min. 5 IP)	
Fewest Runs (min. 5 IP)	
Fewest Earned Runs (min. 5 IP)	
Fewest Walks (min. 5 IP)	
Strikeouts	
Pitches	

Hitting	
At Bats	3, 2x (Missouri, 2.7.26)
Runs	1, Missouri (2.7.26)
Hits	1, Missouri (2.7.26)
Doubles	
Triples	
Home Runs	1, Missouri (2.7.26)
RBI	3, Missouri (2.7.26)
Walks	1, Notre Dame (2.6.26)
Stolen Bases	
HBP	



CAREER STATISTICS

Year	ERA	W-L	APP	GS	CG	SHO	SV	IP	H	R	ER	BB	SO	2B	3B	HR	AVG	WP	HP	BK	SFA	SHA
2026																						
TOTAL																						

Year	AVG	GP/GS	AB	R	H	2B	3B	HR	RBI	TB	SLG%	BB	HBP	SO	GDP	OB%	SF	SH	SB/ATT	PO	A	E	FLD%
2026	.167	2/2	6	1	1	0	0	1	3	4	.667	1	0	3	0	.286	0	0	0/0	6	0	1	.857
TOTAL	.167	2/2	6	1	1	0	0	1	3	4	.667	1	0	3	0	.286	0	0	0/0	6	0	1	.857

GAMES 6-10 • INCARNATE WORD & STATES UP INVITATIONAL



22 MIRANDA MANSFIELD
SENIOR • INFELDER • L/R • 5-5
SYRACUSE, UTAH • CLEARFIELD HS/SLCC

Off The Field

- Majoring in communications
- Dad, Trent, played baseball at Utah Valley
- Mom, Alisa, cheered at Weber State
- Has three siblings
- Did competitive tumbling from age 3-12 (six-time state champion)
- Loves dogs, traveling, pickleball, shopping, cornhole & Chick-fil-A



PLAYER NOTES

2026

- Scored a run vs. Missouri (2.7)
- Tallied five putouts defensively across BYU's first four games last week

2025

- Played in 42 of the Cougars' 49 games, starting 30 of them
- Batted .280 on the season with 21 hits, 18 runs scored, four RBI, one double and one triple
- Posted a .976 fielding percentage at second base with 60 putouts and 62 assists

2023-24

- Played two seasons at Salt Lake Community College before transferring to BYU
- 2024 NJCAA All-America Third Team; NFCA All-Region Second Team honoree
- Two-time SWAC Region 18 All-Tournament Team (2023-24)
- SWAC Region 18 First Team (2024) & All-Academic Second Team (2023)

CAREER HIGHS

At Bats	4, @ Utah Tech (3.11.25)
Runs	1, 10x (@ Iowa State, 4.4.25)
Hits	2, @ Arizona State (3.7.25)
RBI	2, @ Houston (3.20.25)
Doubles	
Triples	1, Portland State (2.8.25)
Home Runs	
Walks	1, 5x (@ Arizona State, 3.8.25)
Stolen Bases	1, @ Arizona State (3.6.25)
HBP	

CAREER STATISTICS

Year	AVG	GP/GS	AB	R	H	2B	3B	HR	RBI	TB	SLG%	BB	HBP	SO	GDP	OB%	SF	SH	SB/ATT	PO	A	E	FLD%
2023	.366	40/25	93	39	34	5	2	1	28	46	.495	9	0	2	0	.417	1	0	18/20	32	38	7	.909
2024	.463	56/56	190	79	88	24	6	4	60	136	.716	25	1	10	2	.528	0	2	31/38	68	65	10	.930
2025	.280	42/30	75	18	21	1	1	0	4	24	.320	10	0	8	0	.365	0	3	1/3	60	62	3	.976
2026	.000	5/4	8	1	0	0	0	0	0	0	.000	1	0	4	0	.111	0	0	0/0	6	5	0	1.000
TOTAL	.253	47/34	83	19	21	1	1	0	4	24	.289	11	0	12	0	.340	0	3	1/3	66	67	3	.978



28 TRISTEN TURLINGTON
SENIOR • UTILITY • R/R • 5-9
SURPRISE, ARIZONA • WILLOW CANYON HS

Off The Field

- Majoring in applied & computational mathematics
- Has one sibling
- Has been out of the country twice to visit Belize and Mexico
- Two-time Arizona 5A state champion
- Two-time Easton/NFCA All-America Scholar Athlete (2024-25)
- Two-time Spring Academic All-Big 12 Team (2024-25)



PLAYER NOTES

2026

- Tallied eight assists and four putouts during opening weekend

2025

- Played in 27 of the Cougars' 49 games, starting 16 of them
- Hit .196 on the year, slugging .370 with an on-base percentage of .288
- Tallied nine hits, eight RBI, seven runs scored, five doubles and one home run
- Recorded a .904 fielding percentage defensively with 24 putouts and 23 assists
- Hit a two-run walk-off run-rule homer to secure a series sweep of Utah (4/19)

2024

- Played in 24 games during the 2024 season, starting nine of them
- Hit .194 on the year with seven runs scored, six hits and two RBI

2023

- All-WCC Second Team; WCC Player of the Week (5/8)

CAREER HIGHS

At Bats	5, 2x (@ Saint Mary's, 5.12.23)
Runs	2, 3x (UC Santa Barbara, 3.2.24)
Hits	3, 2x (Pacific, 5.5.23)
RBI	5, Pacific (5.5.23)
Doubles	1, 7x (@ Iowa State, 4.5.25)
Triples	1, San Diego (4.28.23)
Home Runs	2, Pacific (5.5.23)
Walks	2, Maryland (5.19.23)
Stolen Bases	2, Missouri-Kansas City (2.8.24)
HBP	1, Rutgers (2.24.24)

CAREER STATISTICS

Year	AVG	GP/GS	AB	R	H	2B	3B	HR	RBI	TB	SLG%	BB	HBP	SO	GDP	OB%	SF	SH	SB/ATT	PO	A	E	FLD%
2023	.345	25/19	58	6	20	3	1	3	15	34	.586	5	0	8	0	.397	0	1	1/1	34	23	4	.934
2024	.194	24/9	31	7	6	1	0	0	2	7	.226	2	3	10	0	.306	0	1	5/5	13	16	3	.906
2025	.196	27/16	46	7	9	5	0	1	8	17	.370	6	0	9	0	.288	0	0	1/1	24	23	5	.904
2026	.000	4/4	6	0	0	0	0	0	0	0	.000	0	0	1	0	.000	0	0	0/0	4	8	2	.857
TOTAL	.248	80/48	141	20	35	9	1	4	25	58	.411	13	3	28	0	.325	0	2	7/7	75	70	14	.912



34

MADDIE UDALL-WOOLLEY

SENIOR • INFIELDER • R/R • 5-10
PHOENIX, ARIZONA • SUNNYSLOPE HS

Off The Field

- Majoring in elementary education
- Married to Adam Woolley
- Has two younger brothers and one younger sister
- Was stung by a sting ray when she was 14
- Also played soccer until sophomore year of high school
- Two-time Spring Academic All-Big 12 Team (2024-25)



PLAYER NOTES

2026

- RBI single vs. Michigan State (2.6)

2025

- Played in 45 of the Cougars' 49 games, starting 39 of them
- Hit .286 on the season, slugging .393 with an on-base percentage of .333
- Recorded 32 hits, 18 RBI, nine runs scored and three home runs
- Posted a .990 fielding percentage at first base with 279 putouts and five assists

2024

- Hit a 1-out grand slam in the bottom of the 6th vs. Texas Tech, BYU's first Big 12 win in program history (3/10)
- Hit walk-off single in extra innings to beat Cal State Fullerton in Tempe (2/17)
- Played in 51 games, starting 50 of them; batted .315 for the season with 47 hits, 27 RBI and 20 runs scored
- Hit five home runs, tied for fifth-most on the team
- Posted a .510 slugging percentage and .356 on-base percentage, with a .938 fielding percentage

CAREER HIGHS

At Bats	5, Houston (3.29.24)
Runs	2, 6x (UC Riverside, 3.1.25)
Hits	3, Texas Tech (3.9.24)
RBI	5, Texas Tech (3.9.24)
Doubles	1, 13x (@ Utah Valley, 3.25.25)
Triples	1, 2x (Iowa State, 4.19.24)
Home Runs	1, 8x (UC Riverside, 3.1.25)
Walks	1, 12x (@ Iowa State, 4.5.25)
Stolen Bases	1, @ Oklahoma (4.12.24)
HBP	1, 10x (UC Riverside, 3.1.25)

CAREER STATISTICS

Year	AVG	GP/GS	AB	R	H	2B	3B	HR	RBI	TB	SLG%	BB	HBP	SO	GDP	OB%	SF	SH	SB/ATT	PO	A	E	FLD%
2023	.236	27/25	72	7	17	1	0	2	12	24	.333	2	3	15	1	.282	1	0	0/0	18	3	1	.955
2024	.315	51/50	149	20	47	10	2	5	27	76	.510	4	6	22	1	.356	1	3	1/1	81	41	8	.938
2025	.286	45/39	112	9	32	3	0	3	18	44	.393	6	2	17	2	.333	0	3	1/1	279	5	3	.990
2026	.143	3/1	7	0	1	0	0	1	1	1	.143	0	0	4	0	.143	0	0	0/0	6	0	1	.857
TOTAL	.285	126/115	340	36	97	14	2	10	59	145	.426	12	11	58	4	.329	2	6	2/2	384	49	13	.971



55

JADA VILLEGAS

SOPHOMORE • LEFT-HANDED PITCHER • L/L • 5-8
SAN BERNARDINO, CALIFORNIA • CAJON HS

Outside The Circle

- Majoring in family life
- Has two sisters
- Two-time 18U Alliance national champion (2022-23)
- 2023 18U Alliance Most Outstanding Player
- 2025 Academic All-Big 12 Rookie Team
- First position ever played was catcher



PLAYER NOTES

2026

- Pitched six inning across three appearances last week, striking out three batters

2025

- Went 7-2 across 33 appearances and four games started with three saves
- Tossed 69 2/3 innings with 50 strikeouts and a 3.42 ERA
- Finished with a .256 opponent batting average, second-best on the team
- Earned first collegiate win against Winthrop (2/8)
- Helped pitch a combined shutout against Houston in the First Round of the Big 12 Championship (5/7)

CAREER HIGHS

IP	5.0, Winthrop (2.8.25)
Fewest Hits (min. 5 IP)	2, Winthrop (2.8.25)
Fewest Runs (min. 5 IP)	2, Winthrop (2.8.25)
Fewest Earned Runs (min. 5 IP)	1, Winthrop (2.8.25)
Fewest Walks (min. 5 IP)	1, Winthrop (2.8.25)
Strikeouts	4, Winthrop (2.8.25)
Pitches	70, Winthrop (2.8.25)

CAREER STATISTICS

Year	ERA	W-L	APP	GS	CG	SHO	SV	IP	H	R	ER	BB	SO	2B	3B	HR	AVG	WP	HP	BK	SFA	SHA
2025	3.42	7-2	33	4	0	0	3	69.2	68	43	34	24	50	9	4	5	.256	7	3	0	4	5
2026	14.00	0-2	3	2	0	0	0	6	8	14	12	7	3	1	0	3	.276	1	1	0	0	0
TOTAL	4.26	7-4	36	6	9	9	3	75.2	76	57	46	31	53	10	4	8	.266	8	4	0	4	5



51

LEXIE BENNETT

SENIOR • OUTFIELDER • L/R • 5-7
SCOTTSBORO, ALABAMA • SCOTTSBORO HS

Off The Field

- Majoring in exercise science
- Has two older brothers
- Three-time all-state (2018-19, 21)
- 2022 Alabama top 20 player
- Played in the North/South All-Star game in 2021
- Also a basketball defensive MVP (2020-21)



PLAYER NOTES

2025

- Redshirted the 2025 season due to injury

2024

- Played in 44 games, starting four of them
- Scored 22 runs, tallying one hit and one stolen base

2023

- Scored 13 runs as a pinch runner, going 2-for-4 on stolen bases
- Played in 37 of the Cougars' 52 games

CAREER HIGHS

At Bats	3, Ole Miss (2.8.24)
Runs	1, 24x (Oklahoma, 5.10.24)
Hits	1, Cal State Fullerton (2.17.24)
Doubles	
Triples	
Home Runs	
RBI	
Walks	
HBP	
Stolen Bases	1, 3x (Houston, 3.28.24)

CAREER STATISTICS

Year	AVG	GP/GS	AB	R	H	2B	3B	HR	RBI	TB	SLG%	BB	HBP	SO	GDP	OB%	SF	SH	SB/ATT	PO	A	E	FLD%
2023	.000	37/0	0	13	0	0	0	0	0	0	.000	0	0	0	0	.000	0	0	2/4	0	0	0	.000
2024	.083	4/4	12	22	1	0	0	0	0	1	.083	0	0	8	0	.083	0	0	1/2	6	0	0	1.000
2025	-	-	-	-	-	-	-	-	-	-	-	-	-	-	-	-	-	-	-	-	-	-	-
2026																							
TOTAL	.083	81/4	12	35	1	0	0	0	0	1	.083	0	0	8	0	.083	0	0	3/6	6	0	0	1.000



3

ALYSSA GRAJEDA

FRESHMAN • INFIELDER • R/R • 5-4
RANCHO SANTA MARGARITA, CA • SANTA MARGARITA CATHOLIC HS

Off The Field

- Majoring in exercise science
- Has one sibling
- Does volunteer work for the OC Rescue Mission, Sunshine kids, Breast Cancer awareness club
- 6 with youth softball camps
- Three-time academic honor roll (2022-24)
- 2024 PCFL TC Showcase & TC Invitational all-tournament team



PLAYER NOTES

2026

- Plans to redshirt the 2026 season due to injury



26

KATE DAHLE

JUNIOR • RIGHT-HANDED PITCHER • R/R • 5-10
TREMONTON, UTAH • BEAR RIVER HS

Outside The Circle

- Majoring in broadcast journalism
- Brother, Nate, pitched at BYU (2022) before being drafted by the Tampa Bay Rays
- Sister-in-law, Kenzie, played volleyball at Utah (2017-20) & BYU (2021)
- Three-time Utah 4A first team all-state
- Two-time Utah 4A state champion (2021, 23)
- 2023 4A Deseret News Player of the Year



PLAYER NOTES

2026

- Plans to redshirt the 2026 season due to injury

2025

- Tossed the team's second-best ERA (2.60), had the second-most wins & third-best opponent batting average (.263)

CAREER STATISTICS

Year	ERA	W-L	APP	GS	CG	SHO	SV	IP	H	R	ER	BB	SO	2B	3B	HR	AVG	WP	HP	BK	SFA	SHA
2024	4.93	6-6	37	10	1	0	4	86.2	121	83	61	66	68	21	2	5	.325	16	2	0	4	4
2025	2.60	8-6	25	19	3	2	0	91.2	93	43	34	42	87	16	1	7	.263	7	6	0	0	2
TOTAL	3.73	14-12	62	29	4	2/2	4	178.1	214	126	95	108	155	37	3	12	.295	23	8	0	4	6

2026 BYU SOFTBALL



1 **GIANNA MARES**
JR • LHP/OF • 5-9
Tucson, Arizona



3 **ALYSSA GRAJEDA**
FR • 3B • 5-4
Rancho Santa Margarita, CA



4 **HAILEY SHULER**
SO • RHP/UTL • 5-8
Lake Balboa, California



5 **IRMA URINCHO**
FR • 1B/3B • 5-7
Anaheim, California



7 **KAIYA FABELA**
FR • C • 5-9
Fort Worth, Texas



8 **ILOVE'A BRITTINGHAM**
SO • C/OF • 5-9
Nipomo, California



9 **ABBEY CARROLL**
JR • C • 5-7
South Riding, Virginia



11 **JAELYNN LAMBERT**
SR • OF • 5-5
Temecula, California



13 **LILY OWENS**
SR • UTL • 5-9
Chino Hills, California



15 **DANICA ACOSTA**
SO • INF • 5-4
El Centro, California



17 **KENNADEE BELNAP**
JR • RHP • 5-8
Evanston, Wyoming



18 **KAYSEN KORTH**
SR • RHP • 5-7
Bluffdale, Utah



20 **HAILEY MORROW**
SR • SS • 5-9
Las Vegas, Nevada



21 **BRE TOWNSEND**
SO • 1B/3B • 5-4
Buena Park, California



22 **MIRANDA MANSFIELD**
SR • INF • 5-5
Syracuse, Utah



24 **RITA TAVITA**
FR • RHP • 5-10
Salt Lake City, Utah

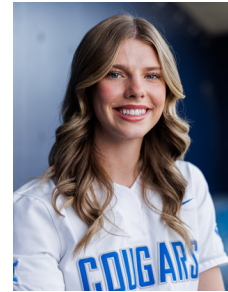

26 **KATE DAHLE**
JR • RHP • 5-10
Tremonton, Utah



28 **TRISTEN TURLINGTON**
SR • UTL • 5-9
Surprise, Arizona



34 **MADDIE UDALL-WOOLLEY**
SR • 1B • 5-10
Phoenix, Arizona



51 **LEXIE BENNETT**
SR • OF • 5-7
Scottsboro, Alabama



55 **JADA VILLEGAS**
SO • LHP • 5-8
San Bernardino, California



GORDON EAKIN
Head Coach
24th Season (27th at BYU)



PETE MEREDITH
Associate Head Coach
13th Season



ALLIE HANCOCK-SCHNEEMANN
Assistant Coach
3rd Season (10th at BYU)



ALEX MASCARENAS
Assistant Coach
1st Season



MALLORY BARBER
Director of Operations
1st Season (4th at BYU)



ABBY MOORE
Athletic Trainer
2nd Season

