



SCHEDULE

DATE	OPPONENT	RESULT / TIME (CT)
<i>NFCA Division I Leadoff Classic (Clearwater, Fla.)</i>		
FEB 6	vs. Penn State	L, 7-4 (10 Innings)
FEB 6	vs. Oregon	L, 3-0
FEB 7	vs. Liberty	W, 13-2 (6 Innings)
FEB 7	vs. BYU	W, 9-6
FEB 8	vs. South Alabama	L, 5-4 (11 Innings)
FEB 11	at UCF	L, 5-1
<i>Shriners Children's Clearwater Invitational (Clearwater, Fla.)</i>		
FEB 13	vs. NC State	L, 13-7
FEB 13	vs. UCLA	L, 6-5
FEB 14	vs. Northwestern	L, 3-0
FEB 14	vs. Florida Atlantic	W, 2-0
FEB 15	vs. Duke	W, 5-4
<i>Cajun AC Louisiana Clash (Lake Charles, La.)</i>		
Feb 20	vs. Houston	L, 4-3
Feb 20	at McNeese State	L, 5-3
Feb 21	vs. Houston	W, 8-2
Feb 21	at McNeese State	L, 4-1
Feb 22	vs. Louisiana	L, 9-1 (6 Innings)
<i>Mizzou Invitational (Columbia, Mo.)</i>		
FEB 27	WICHITA STATE	W, 12-4 (6 INNINGS)
FEB 27	MIAMI (OH)	L, 5-1
FEB 28	DRAKE	W, 10-2 (5 INNINGS)
FEB 28	MIAMI (OH)	L, 8-2
MARCH 1	WICHITA STATE	CANCELED
March 7	at Florida	L, 5-4
March 8	at Florida	L, 4-3 (11 Innings)
March 9	at Florida	L, 5-2
MARCH 11	UT MARTIN	W, 8-0 (5 INNINGS)
<i>Mizzou Bye-Week Series (Columbia, Mo.)</i>		
MARCH 13	MINNESOTA	W, 8-1
MARCH 14	SOUTH DAKOTA	W, 9-4
MARCH 14	IOWA STATE	W, 9-0 (5 INNINGS)
MARCH 15	SOUTH DAKOTA	W, 6-4
March 18	at Illinois	W, 3-0
March 18	at Illinois	W, 9-4
MARCH 20	ALABAMA	L, 2-1
MARCH 21	ALABAMA	W, 5-2
MARCH 22	ALABAMA	L, 4-3
March 24	at SIUE	W, 8-0 (5 Innings)
March 27	at Auburn	W, 3-0
March 28	at Auburn	W, 6-3
March 29	at Auburn	W, 6-4
March 31	at Missouri State	W, 8-5
APR 2	LSU	L, 9-1 (6 INNINGS)
APR 3	LSU	L, 16-4
APR 4	LSU	W, 1-0
Apr 10	at Georgia	L, 8-0 (5 Innings)
Apr 11	at Georgia	W, 4-3
Apr 12	at Georgia	L, 4-0
Apr 15	at Kansas	W, 4-2
APR 17	SOUTH CAROLINA	L, 5-2
APR 18	SOUTH CAROLINA	W, 5-0
APR 19	SOUTH CAROLINA	L, 4-0
APR 22	SIUE	W, 7-0
Apr 24	at Arkansas	5 p.m.
Apr 25	at Arkansas	11 a.m.
Apr 26	at Arkansas	1 p.m.
APR 28	KANSAS CITY	5 P.M.
APR 30	TENNESSEE	6 P.M.
MAY 1	TENNESSEE	6 P.M.
MAY 2	TENNESSEE	12 P.M.
May 5-9	SEC Softball Tournament TBD	

* Southeastern Conference

BOLD denotes home game at the Mizzou Softball Stadium

MIZZOU AT ARKANSAS



MIZZOU TIGERS

Record _____ 25-24 (7-11 SEC)
Head Coach ___ Larissa Anderson (8th Season)
Career Record ___ 397-242-1 (12th Season)



No. 9/6 ARKANSAS RAZORBACKS

Record _____ 36-8 (11-7 SEC)
Head Coach ___ Courtney Deifel (11th Season)
Career Record ___ 422-214 (12th Season)

GAME 50 [SEC NETWORK+]

Mizzou at Arkansas
 Friday, April 24
 5 p.m. CT
 Fayetteville, Ark.
 Bogle Park

GAME 51 [SEC NETWORK]

Mizzou at Arkansas
 Saturday, April 25
 11 a.m. CT
 Fayetteville, Ark.
 Bogle Park

GAME 52 [SEC NETWORK+]

Mizzou at Arkansas
 Sunday, April 26
 1 p.m. CT
 Fayetteville, Ark.
 Bogle Park

GAME NOTES

BY THE SERIES

- Mizzou is 19-13 all-time versus Arkansas, as the Tigers won the last matchup in the SEC Tournament back in 2024 - 3-1.
- Head coach Larissa Anderson is 6-5 against the Razorbacks.
- The Tigers are 8-5 in Fayetteville as their last series victory at Bogle Park was back in 2021.

PERFECTION

- Junior Marissa McCann became the 13th Tiger in program history to throw a perfect game, as she went the full seven innings, allowing zero base runners and striking out 11 - one away from her career high - against SIUE.
- This is Mizzou's first perfect game since Laurin Krings threw one back in 2022. It was also the first seven-inning perfect game for the Tigers since Chelsea Thomas threw one on April 2, 2011.
- The Tigers have now thrown a perfect game and a no-hitter against SIUE, the first time that has happened against the same team in the same season in program history since 1991, and it's only the third time it's happened in Mizzou history.

RIVALRY RENEWED

- Mizzou came away with the win last week, as it took on Kansas in the Border Showdown. The Tigers earned a 4-2 victory, as junior Abby Hay hit a two-run home run in the top of the seventh to secure the victory in Lawrence.
- MU is now 6-1 in midweek matchups this season, as head coach Larissa Anderson is 6-3 against the Jayhawks.

LAST TIME OUT

- Mizzou dropped two of the three games against No. 25 South Carolina, as it took Game Two of the series.
- Junior Marissa McCann threw her first career SEC complete game shutout, as the Tigers won Game Two, 5-0. In the early moments of the game junior Claire Cahalan played the hero by throwing out a runner trying to advance home on a flyout.

PLAYER TO WATCH

- Junior Abby Hay hit home runs in back-to-back games this week, as she hit a two-run home run against Kansas and followed that with a first-inning home run against South Carolina in Game One. She added one more against SIUE, as she hit one 287 feet to deep centerfield.

NFCA FRESHMAN OF THE YEAR FINAL 25

- Freshman Abby Carr was added to the NFCA Freshman of the Year Final 25 List, as she leads the Tigers in ERA (2.24), saves (4), home runs (11) and RBIs (40).
- The list will dwindle to 10 on May 7, before the finalists are announced on May 20, and then the winner is revealed on May 26.



NO.	NAME	POS.	HT.	YR.	B/T	HOMETOWN / PREVIOUS SCHOOL
0	Sidney Forrester	1B/OF	5-11	Fr.	R/R	Miami, Okla. / Miami HS
2	Danielle Blackstun	OF	5-4	Jr.	L/R	O'Fallon, Mo. / Fort Zumwalt West HS
6	Courtney Donahue	RHP	5-8	Sr.	L/R	Dane, Wis. / Des Moines Area Community College (DMACC)
7	Stefania Abruscato	C/OF	5-7	Jr.	L/R	Smithtown, N.Y. / Hauppauge HS
8	Claire Cahalan	OF	5-1	Jr.	L/R	Dadeville, Ala. / Northside HS (Columbus, Ga.)
10	Marissa McCann	RHP	5-10	Jr.	R/R	Surprise, Ariz. / Willow Canyon HS
11	Jaley James	C	5-5	Fr.	R/R	Grandview, Texas / Grandview HS
12	Avery Porter	INF	5-7	Fr.	R/R	Katy, Texas / Katy HS
13	Gracie Britton	C/INF	5-6	Fr.	R/R	Ashland, Mo. / Southern Boone HS
14	Nathalie Touchet	RHP	5-8	Jr.	R/R	Aledo, Texas / Aledo HS
15	Emma Jackson	OF	5-8	Sr.	R/R	Chincoteague, Va. / East Carolina
16	Adi Koller	INF	5-7	Jr.	L/R	Texarkana, Texas / Pleasant Grove HS
17	Cierra Harrison	RHP	5-2	Sr.	R/R	Lee's Summit, Mo. / Lee's Summit North HS
21	Haidyn Sokoloski	OF	5-11	Sr.	R/R	Flower Mound, Texas / Oklahoma State
22	Sophie Smith	INF	5-6	So.	R/R	Spring, Texas / Klein Oak HS
24	Madison Uptegrove	INF/OF	5-5	So.	R/R	Columbia, Mo. / Father Tolton Catholic HS
25	Avery Adcock	INF	5-6	Fr.	R/R	Cerulean, Ky. / Christian County HS
26	Rylee Michalak	RHP	5-4	So.	R/R	Hamilton, N.J. / Houston
28	Abby Carr	RHP	6-0	Fr.	R/R	Wildwood, Mo. / Lafayette HS
31	Saniya Hill	3B/UT	5-7	R-Fr.	R/R	Godley, Texas / Godley HS
34	Addy Waits	3B	5-5	Fr.	L/R	Lee's Summit, Mo. / Lee's Summit West HS
35	Nevaeh Watkins	OF	5-2	So.	L/L	Rowlett, Texas / Sachse HS
36	Abby Hay	1B/C	5-11	Jr.	R/R	Columbia, Mo. / Rock Bridge HS
44	Linn Ramsey	OF	5-6	Fr.	R/R	Dearborn, Mo. / North Platte R-1 HS
99	Kayley Lenger	UT	5-6	Sr.	R/R	Liberty, Mo. / Liberty North HS

2026 MIZZOU SOFTBALL COACHING STAFF

Head Coach: Larissa Anderson (Gannon, '97), Eighth Season

Assistant Coach: Jason Gwyn (Texas Tech, '05), First Season

Assistant Coach: Bella Norton (Indiana, '21), Second Season

Assistant Coach: Jake Epstein (Cal State Fullerton, '01), First Season

Director of Softball Operations: Jenny Putnam

Director of Player Development/Director of Camps: Emma Raabe

Pitching Coordinator: Conner Mammola

Graduate Assistant: Keke Tholl

Athletic Trainer: Josiah Kisker

Athletic Performance: Corey Dulak-Sigler

Pronunciation Guide

Danielle Blackstun: BLACK-STUN

Claire Cahalan: CaHAILYNN

Adi Koller: COE-LER

Nevaeh Watkins: NA-VAY-UH

Stefania Abruscato: Stufawniya Abra-scotto

Nathalie Touchet: tou·ché

Haidyn Sokoloski: HAY-din sock-oh-LAW-ski

Rylee Michalak: Ma-Hall-Ick



SIDNEY FORRESTER
Fr. / 5-11 / 1B/OF
Miami, Okla.



DANIELLE BLACKSTUN
Jr. / 5-4 / OF
O'Fallon, Mo.



COURTNEY DONAHUE
Sr. / 5-8 / RHP
Dane, Wis.



STEFANIA ABRUSCATO
Jr. / 5-7 / C/OF
Smithtown, N.Y.



CLAIRE CAHALAN
Jr. / 5-1 / OF
Columbus, Ga.



MARISSA MCCANN
Jr. / 5-10 / RHP
Surprise, Ariz.



JALEY JAMES
Fr. / 5-5 / C
Grandview, Texas



AVERY PORTER
Fr. / 5-7 / INF
Katy, Texas



GRACIE BRITTON
Fr. / 5-6 / C/INF
Ashland, Mo.



NATHALIE TOUCHET
Jr. / 5-8 / RHP
Aledo, Texas



EMMA JACKSON
Sr. / 5-8 / OF
Chincoteague, Va.



ADI KOLLER
Jr. / 5-7 / INF
Texarkana, Texas

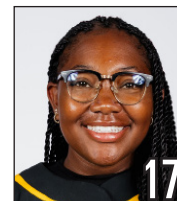

CIERRA HARRISON
Sr. / 5-2 / RHP
Lee's Summit, Mo.



H Aidyn SOKOLOSKI
Sr. / 5-11 / OF
Flower Mound, Texas



SOPHIE SMITH
So. / 5-6 / INF
Spring, Texas



MADISON UPTEGROVE
So. / 5-5 / INF/OF
Columbia, Mo.



AVERY ADCOCK
Fr. / 5-6 / INF
Cerulean, Ky.



RYLEE MICHALAK
So. / 5-4 / RHP
Hamilton, N.J.

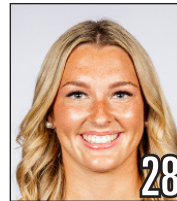

ABBY CARR
Fr. / 6-0 / RHP
Wildwood, Mo.



SANIYA HILL
So. / 5-7 / 3B/UT
Godley, Texas

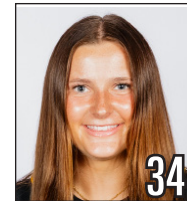

ADDY WAITS
Fr. / 5-5 / 3B
Lee's Summit, Mo.



NEVAEH WATKINS
So. / 5-2 / OF
Rowlett, Texas

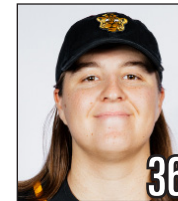

ABBY HAY
Jr. / 5-11 / 1B/C
Columbia, Mo.



LINNY RAMSEY
Fr. / 5-6 / OF
Dearborn, Mo.



KAYLEY LENGER
Sr. / 5-6 / UT
Liberty, Mo.



LARISSA ANDERSON
Head Coach
Eighth Season



JASON GWYN
Assistant Coach
First Season



BELLA NORTON
Assistant Coach
Second Season



JAKE EPSTEIN
Assistant Coach
First Season



EMMA RAABE
Director of Player
Development/Camp
Development



JENNY PUTNAM
Director of
Softball Operations



KEKE THOLL
Graduate Assistant



CONNOR MAMMOLA
Pitching Coordinator



TOP 25 POLLS

NFC/A/GOROUT COACHES POLL

No.	Team	Record	Pts	PreR
1	Oklahoma (12)	42-6	726	1
2	Texas Tech (4)	42-4	724	2
3	Alabama (7)	42-4	721	3
4	Nebraska (4)	36-6	674	6
5	Florida (2)	43-6	670	4
6	UCLA (2)	41-5	624	9
7	Texas	34-7	594	5
8	Tennessee	37-7	554	7
9	Arkansas	36-8	522	8
10	Florida State	39-7	479	10
11	Texas A&M	34-12	473	12
12	Oregon	35-9	438	13
13	Virginia Tech	38-8	368	11
14	Duke	35-12	364	17
15	Georgia	33-12	355	15
16	Stanford	30-12	263	20
17	Mississippi State	34-14	248	14
18	Oklahoma State	30-12	235	21
19	Arizona	31-13	224	16
20	LSU	32-14	210	22
21	Grand Canyon	43-6	135	19
22	UCF	35-12-1	115	24
23	Virginia	33-11	92	18
24	Arizona State	35-13	82	25
25	Washington	34-12	59	23

Receiving Votes: Louisville (54), Belmont (27), Clemson (17), Southeastern Louisiana (11), South Carolina (8), Kansas (4), Omaha (4), Nevada (1).

ESPN.COM/USA SOFTBALL POLL

No.	Team	Conference	REC	PTS	PreR
1	Oklahoma (13)	SEC (15-3)	42-6	608	1
2	Alabama (5)	SEC (15-3)	42-4	582	2
3	Nebraska (5)	Big Ten (17-1)	36-6	574	4
4	Texas (2)	SEC (11-6)	34-7	526	5
5	Texas Tech	Big 12 (16-2)	42-4	518	3
6	Arkansas	SEC (11-7)	36-8	504	6
7	UCLA	Big Ten (16-2)	41-5	499	8
8	Florida	SEC (17-5)	44-6	459	7
9	Tennessee	SEC (12-6)	37-7	416	9
10	Texas A&M	SEC (14-4)	34-12	409	11
11	Georgia	SEC (10-7)	33-12	340	13
12	Duke	ACC (18-3)	35-12	317	T14
13	Florida State	ACC (15-3)	39-7	309	12
14	Oregon	Big Ten (16-2)	35-9	291	18
15	LSU	SEC (9-9)	32-14	282	17
16	Virginia Tech	ACC (12-6)	38-8	240	10
17	Oklahoma State	Big 12 (11-7)	30-12	238	21
18	Stanford	ACC (15-6)	30-12	198	19
19	Mississippi State	SEC (6-12)	34-14	194	T14
20	Arizona	Big 12 (12-6)	31-13	191	16
21	UCF	Big 12 (12-8-1)	35-12-1	129	22
22	Washington	Big Ten (15-3)	34-12	85	20
23	Clemson	ACC (12-9)	30-17	59	RV
24	South Carolina	SEC (5-13)	26-21	48	25
25	Louisville	ACC (13-5)	38-9	44	RV

Receiving Votes: Grand Canyon (23), Arizona State (19), Virginia (9), Marshall (4), Saint Mary's (4), Southeastern Louisiana (3), Georgia Tech (1)

NO-HITTER HISTORY

- Senior RHP Cierra Harrison tossed her second career no-hitter against SIUE on Tuesday, March 24. In the five-inning victory over the Cougars, she struck out six, while allowing two walks.
- This is the 48th no-hitter in Mizzou history, as Harrison threw the last one against Texas A&M-Commerce on Feb. 16, 2024. The Tigers ended up winning that game 1-0, as both teams no-hit each other with Mizzou scoring the lone run in the first inning.

WEEKLY WINNER

- Freshman Abby Carr was named the SEC Freshman of the Week on Tuesday, March 31, after recording two saves and batting .500 for the week. Against Auburn, the freshman hit the go-ahead home run in the fifth inning of the series finale to complete the sweep.
- Freshman Abby Carr was named the Softball America Freshman of the Week on Tuesday, March 24, after she pitched 4.2 scoreless innings against No. 4/6 Alabama and recorded a save. She also finished the week with a .300 batting average, as she hit three home runs over the course of the weekend against the Crimson Tide. She blasted two of those in the series finale to give her, her first career multi-home run game.

NEAR PERFECTION - FIELDING

- The Tigers rank first in the country in fielding percentage at .988.
- This season Mizzou has only committed 16 errors and produced 61 double plays.
- Notable players with a 1.000 fielding percentage is junior Abby Hay, sophomore Sophie Smith and freshman Sidney Forrester.

FRESHMAN SUCCESS

- Freshmen Sidney Forrester and Abby Carr secured the first two multi-home run games for any Tigers hitters this season. Forrester recorded two in the second game against Illinois, while Carr hit two in the series finale against Alabama.
- Carr and Forrester rank first and second on the team in home runs, as Carr has 11 and Forrester has nine this season.

SHOWING OFF OUR STRENGTH - OF SCHEDULE

- The Tigers currently rank No. 21 in the country for toughest schedule, after playing 20 ranked

matchups - 7-13 in those games - this season.

SHOW ME MANAGEMENT

- The Tigers' roster consists of 25 players, of whom nine are from the state of Missouri.
- Boone County is well represented with freshman Gracie Britton (Ashland, Mo.), sophomore Madison Uptegrove (Columbia, Mo.) and junior Abby Hay (Columbia, Mo.).

HOME SWEET HOME

- Mizzou starts its home slate, as the Tigers are 134-77 at Mizzou Softball Stadium.
- The Tigers' longest home winning streak was 13 games between the 2020-21 season.

DOUBLE TIME

- Against Liberty the Tigers excelled in putting the ball into the gap as they had seven doubles as a team. This is the first time MU has posted that many in a game since records began to be tracked.

POWER MOMENTS

- Against Illinois, the Tigers hit five home runs in the second game of the doubleheader. Mizzou's five home runs were the most this season, and the first time the Tigers have hit five home runs in a game since 2022.

ALL TOURNAMENT ABBY (CARR)

- Freshman Abby Carr was selected to the NFCA Division I Leadoff Classic All-Tournament team, after recording one home run with four RBIs, as well as pitching 10.1 innings with a 1.35 era.
- Carr made her pitching debut against then-ranked Liberty and held a no-hitter heading into the sixth inning. She ended up pitching a complete game (six innings), allowing two runs and striking out five.
- Against BYU (Feb. 7), the freshman recorded her first career RBI with a double, and in the next game against South Alabama (Feb. 8) went deep for her first home run of the season. Against the Jaguars, she would show up in relief pitching 4.1 innings and allowing zero earned runs.

ONE CLASS AHEAD

- Freshman catcher Gracie Britton reclassified after her fall season in high school and joined the Tigers for their spring campaign.
- In her first career at bat Britton



RECORD WHEN (2026)

2026	25-24
Day Game	19-19
Night Game	7-6
vs. Right-Handed Starters	22-21
vs. Left-Handed Starters	3-3
Home Games	11-8
Away Games	9-8
Neutral-Site Games	5-8
SEC Games	7-11
Non-Conference Games	18-13
1-Run Games	3-7
2-Run Games	4-1
5+ Run Games	12-6
Extra Innings	0-3
Shutouts	9-5
vs. Top 25	7-13
vs. Top 10	1-7
When Mizzou Scores...	
0-2 Runs	2-14
3-5 Runs	7-9
6-9 Runs	13-1
10+ Runs	3-0
When Opponent Scores...	
0-2 Runs	15-1
3-5 Runs	9-15
6-9 Runs	1-6
10+ Runs	0-2
Scores in First Inning	10-6
Opp. Scores in First Inning	6-5
Scores First	20-10
Opp. Scores First	5-14
After Four Innings	
Leading	23-5
Trailing	2-15
Tied	0-4
After Five Innings	
Leading	24-3
Trailing	1-17
Tied	0-4
After Six Innings	
Leading	25-1
Trailing	0-20
Tied	1-3
Home Runs Hit	
0	8-11
1	10-9
2+	7-4
Opponent Home Runs Hit	
0	15-4
1	4-7
2+	6-13
Errors Committed	
0	19-15
1	5-9
2+	1-0
Opponent Errors Committed	
0	11-16
1	7-5
2+	7-3
Out-Hit Opponent	19-2
Out-Hit by Opponent	1-19
Hits are tied	5-3

legged out a single against UCF (Feb. 11).

MILESTONE MOMENTS

- Senior Emma Jackson secured her 150th career hit against Wichita State (2/21).
- Senior Cierra Harrison recorded her 300th career strikeout against Illinois (3/18).
- Junior Marissa McCann is two strikeouts from 250, while senior Courtney Donahue is eight away from 550 for her career.

DIY PITCHING

- Senior RHP Courtney Donahue grew up in Wisconsin and was self taught in the art of pitching via YouTube. Donahue earned a spot with the Des Moines Area Community College, before committing to Mizzou.
- She has had three siblings join her in the collegiate ranks with her sister also being at the Division I level at Wisconsin.

SOFTBALL AMERICA TOP 100

- Senior outfielder **Emma Jackson** earned her spot as the No. 83 player on the top 100 list and ranked as the 19th-best outfielder in the country according to the outlet.
- Jackson is a senior transfer from East Carolina, where she was named to the All-AAC second team in 2025. During her junior campaign, she broke the program's single-season record, slugging 21 home runs. Last season, she finished with a .326 batting average (.453 on-base percentage) and a .730 slugging percentage, as she collected 54 RBIs, nine doubles and 53 runs.

FRESHMAN WATCH LISTS

- Three players made their way onto multiple freshman-to-watch lists, as **Abby Carr**, **Sidney Forrester**, and **Addy Waits** were selected to both the Softball America and D1Softball preseason lists.
- Freshman RHP, Abby Carr, was the 2025 Gatorade Missouri Softball Player of the Year after posting a 23-0 record with 304 strikeouts and a .242 ERA across 144.2 innings. She was also a two-time Pitcher of the Year and three-time all-state selection in Missouri.
- Freshman first baseman/outfielder, Sidney Forrester, was a three-time Oklahoma Class 4A-7 District Player of the Year and earned all-region, all-state accolades in high school. She

dominated the level with a .545 batting average (.633 on-base percentage) with 180 hits, 159 RBIs, 46 home runs, 47 doubles, seven triples and 28 stolen bases.

IN THE CIRCLE

- Heading into the 2026 season, the Tigers bring back 20 wins on the mound, as senior RHP **Cierra Harrison**, and junior RHP **Marissa McCann** both return for another season in the Black and Gold.
- McCann led the Tigers in strikeouts in 2025, recording 113 in 148.0 innings pitched. She finished her sophomore year with a 3.69 ERA, and limited opposing batters to a .262 batting average. She also notched six complete games in 24 starts.
- Harrison is ready for her final campaign; last season, she recorded 10 wins with a 3.94 ERA and 89 strikeouts. Harrison heads into this season with a career of success, having compiled a 2.87 ERA, an overall record of 32-13, and a no-hitter on her resume.
- The Tigers only bolster their pitching staff over the course of the offseason, adding freshman RHP **Abby Carr** and sophomore transfer RHP **Rylee Michalak**. As a freshman at Houston, Michalak appeared in 23 games and started 14 of those, and ended up leading the team in strikeouts (35) and wins (6). She was previously the No. 38 player in the class of 2024 according to the final Extra Elite 100 rankings by Extra Inning Softball.
- Other returners include senior **Courtney Donahue** and junior **Nathalie Touchet**. Donahue transferred to the Tigers ahead of the 2025 season, after being named the 2024 TUCCI/NFCA NJCAA DII Pitcher of the Year. Touchet is the top saves-getter for Mizzou with two, and posted a 2.47 ERA as a bullpen pitcher for the Tigers.

TIGERS ON TV

- Mizzou will have 10 national broadcast games, including two on the MLB Network during the opening tournament (Feb. 7, vs.



Liberty at 12 p.m. CT; Feb. 8, vs. South Alabama at 12 p.m. CT].

- The Tigers will play eight conference ESPN affiliate games, with two on the ACC Network during the Shriners Children's Clearwater Invitational.
- The following eight games will be broadcast on the SEC Network, with Mizzou hosting three.

POSITIONAL RETURNERS

- Mizzou returns five starters from the 2025 season: junior catcher/outfielder **Stefania Abruscato**, junior outfielder **Claire Cahalan**, senior utility player **Kayley Lenger**, sophomore infielder/outfielder **Madison Uptegrove** and first basemen junior **Abby Hay**.
- Abruscato started the majority of the games in 2025, playing in 56 and starting 55, primarily as an outfielder. This season, she will take on the role of catcher, as she slashed .244, with an on-base percentage of .328, and led the team in doubles with 15.
- Cahalan recorded the highest average amongst the primary starters with a .266 batting average, and led the team in both triples (3) and stolen bases (11).
- Lenger comes into the season as one of the best defensive players on the squad, having tallied only one error last season and recorded three assists from the outfield. She recorded a .989 fielding percentage and was even featured on SportsCenter's Top 10 Plays for a diving catch she posted against Texas (4/5).
- In her second season with the Tigers, Uptegrove will be a player to watch, as she started in 47 games as a freshman and recorded a .361 on-base percentage. She was dynamic from the plate, recording 12 extra-base hits, including five home runs.
- Hay will hope to rebound and repeat her first year as she heads into her third campaign. She was named to the All-SEC second team and the NFCA Southeast All-Region Team in 2024, recording a .306 batting average with 16 runs, four doubles, a triple, five home runs, and 23 RBIs. Last season, she compiled 15 runs, seven doubles, three home runs and 15 RBIs.

FRESHMEN

- The Class of 2025 boasts a wealth of talent, with seven players joining as freshmen. Included in that class was the trio that was selected to the National Watchlists: Forrester, Carr and Waits. Joining

them is catcher **Jaley James**, infielder **Avery Porter**, infielder **Avery Adcock** and outfielder **Linn Ramsey**.

- One addition to the Class is catcher/infielder **Gracie Britton**, who reclassified from the Class of 2026 to join the Tigers early.
- This Class brings together over 17 all-state honors, eight player of the year distinctions and multiple NFCA All-Region accolades.

NOTABLES FROM 2025

- The Tigers finished the 2025 season 25-31 overall and 6-18 in the SEC.
- MU hosted one of the toughest schedules in the country, ranking **ninth** in strength of schedule, and, despite a sub-.500 record, was 42nd in the RPI rankings.
- Last season, the Tigers played 32 ranked games and recording nine wins, including two against the No. 1 team in the country at the time (Oklahoma & Texas A&M).

PROJECTED STARTERS

Position Players

C - Stefania Abruscato (Jr.)
 1B - Abby Hay (So.)
 2B - Sophie Smith (So.)
 SS - Madison Uptegrove (So.)
 3B - Addy Waits (Fr.)
 Claire Cahalan (Jr.)
 CF - Kayley Lenger (Sr.)
 DP - Sidney Forrester (Fr.)
 RF/DP/P - Abby Carr (Fr.)

Key Reserves

OF/PR - Danielle Blackstun (Jr.)
 OF/PR - Adi Koller (So.)
 LF - Linn Ramsey (Fr.)
 OF - Haidyn Sokoloski (Sr.)
 PH/3B - Sanyia Hill (R-Fr.)

Pitching Rotation

RHP - Marissa McCann (Jr.)
 RHP - Cierra Harrison (Sr.)
 RHP - Abby Carr (Fr.)
 RHP - Courtney Donahue (Sr.)
 RHP - Nathalie Touchet (Jr.)
 RHP - Rylee Michalak (So.)

2026 SEC STANDINGS

TEAM	CONF	OVERALL	HOME	ROAD	STRK
Alabama	15-3	42-4	25-2	12-2	W3
Oklahoma	15-3	42-6	20-1	14-3	W1
Texas A&M	14-4	34-12	20-3	7-4	W9
Florida	16-5	43-6	24-3	11-2	W1
Tennessee	12-6	37-7	15-3	8-4	L1
Texas	12-6	35-7	18-3	11-3	W1
Arkansas	11-7	36-8	22-2	8-5	L1
Georgia	10-8	33-13	22-8	6-4	L1
LSU	9-9	32-14	24-5	7-5	W4
Missouri	7-11	24-24	10-8	9-8	L1
Mississippi St	6-12	34-14	18-6	8-8	L5
South Carolina	5-13	26-21	17-13	7-5	W1
Auburn	3-15	24-21	14-9	2-9	L1
Ole Miss	2-16	27-21	12-9	7-9	L3
Kentucky	1-20	25-25	9-10	8-13	L3

*As of April 21



00 ♦ Sidney Forrester

Fr. ♦ IB/OF ♦ 5-11 ♦ Miami, Okla.

Season High	Stat	Career High
3; vs. Wichita State (2/27/26)	Hits	3; vs. Wichita State (2/27/26)
2 (2x); at Illinois (3/18/26)	Runs	2 (2x); at Illinois (3/18/26)
4; vs. Liberty (2/7/26)	RBI	4; vs. Liberty (2/7/26)
2; vs. Liberty (2/7/26)	Doubles	2; vs. Liberty (2/7/26)
1; at Auburn (3/28/26)	Triples	1; at Auburn (3/28/26)
2; at Illinois (3/18/26)	Home Runs	2; at Illinois (3/18/26)
3; vs. Duke (2/15/26)	Walks	3; vs. Duke (2/15/26)
--	Stolen Bases	--
9; vs. Louisiana- Lafayette (2/22/26)	Putouts	9; vs. Louisiana-Lafayette (2/22/26)
--	Assists	--

7 ♦ STEFANIA ABRUSCATO

Jr. ♦ C/OF ♦ 5-7 ♦ Smithtown, N.Y.

Season High	Stat	Career High
3 (3x); at Auburn (3/28/26)	Hits	3 (7x); at Auburn (3/28/26)
2 (6x); vs. SIUE (4/22/26)	Runs	2 (13x); vs. SIUE (4/22/26)
5; vs. Minnesota (3/13/26)	RBI	5; vs. Minnesota (3/13/26)
3; vs. Minnesota (3/13/26)	Doubles	3; vs. Minnesota (3/13/26)
1; at Missouri State (3/31/26)	Triples	1; at Missouri State (3/31/26)
1 (8x); vs. SIUE (4/22/26)	Home Runs	1 (13x); vs. SIUE (4/22/26)
2; vs. Penn State (2/06/26)	Walks	2 (X2); vs. Penn State (2/06/26)
--	Stolen Bases	--
12; vs. Penn State (2/06/26)	Putouts	12; vs. Penn State (2/06/26)
2; vs. Miami (OH) (2/28/26)	Assists	2; vs. Miami (OH) (2/28/26)

2 ♦ DANIELLE BLACKSTUN

Jr. ♦ OF ♦ 5-4 ♦ O'Fallon, Mo.

Season High	Stat	Career High
--	Hits	--
1 (9x); vs. Alabama (3/21/26)	Runs	1 (32x); vs. Alabama (3/21/26)
--	RBI	--
--	Doubles	--
--	Triples	--
--	Home Runs	--
--	Walks	1; vs UCF (2/11/25)
1 (2x); vs. Minnesota (3/13/26)	Stolen Bases	1 (6x); vs. Minnesota (3/13/26)
2 (2x); at Missouri St (3/31/26)	Putouts	2 (2x); at Missouri St (3/31/26)
--	Assists	--

8 ♦ CLAIRE CAHALAN

Jr. ♦ OF ♦ 5-1 ♦ Dadeville, Ala.

Season High	Stat	Career High
2; at Missouri State (3/31/26)	Hits	2 (8x); at Missouri State (3/31/26)
1 (10x); vs. SIUE (4/22/26)	Runs	2 (3x); vs. SIUE (4/15/25)
--	RBI	2 (2x); vs. Illinois (3/18/25)
--	Doubles	--
1; at Auburn (3/29/26)	Triples	1 (4x); at Auburn (3/29/26)
--	Home Runs	--
1 (4x); vs. South Carolina (4/19/26)	Walks	2; at Kentucky (3/9/25)
1 (3x); vs. South Carolina (4/17/26)	Stolen Bases	2; vs. SIUE (4/15/25)
5; at Auburn (3/29/26)	Putouts	6; vs Oklahoma State (2/28/25)
2; at Illinois (3/18/26)	Assists	2; at Illinois (3/18/26)

6 ♦ COURTNEY DONAHUE

Sr. ♦ RHP ♦ 5-8 ♦ Dane, Wis.

Season High	Stat	Career High
5.0; vs. Penn State (2/6/26)	IP	5.0; vs. Penn State (2/6/26)
5.0; vs. Penn State (2/6/26)	Strikeouts	5.0; vs. Penn State (2/6/26)
--	Putouts	--
1; vs. Penn State (2/6/26)	Assists	1 (2x); vs. Penn State (2/6/26)

10 ♦ MARISSA MCCANN

Jr. ♦ RHP ♦ 5-10 ♦ Surprise, Ariz.

Season High	Stat	Career High
7 (7x); vs. SIUE (4/22/26)	IP	7 (11x); vs. SIUE (4/22/26)
12; vs. Drake (2/28/26)	Strikeouts	12; vs. Drake (2/28/26)
1 (3x); vs. South Carolina (4/18/26)	Putouts	2; vs. Hofstra (3/26/24)
2 (2x); at Kansas (4/15/26)	Assists	3; at Kentucky (3/7/25)



11 ♦ JALEY JAMES

Fr. ♦ C ♦ 5-5 ♦ Grandview, Texas

Season High	Stat	Career High
	Hits	
	Runs	
	RBI	
	Doubles	
	Triples	
	Home Runs	
	Walks	
	Stolen Bases	
	Putouts	
	Assists	

14 ♦ NATHALIE TOUCHET

Jr. ♦ RHP ♦ 5-8 ♦ Aledo, Texas

Season High	Stat	Career High
3.1; vs. Duke (2/15/26)	IP	3.1; vs. Duke (2/15/26)
2 (2x); at McNeese (2/21/26)	Strikeouts	2 (2x); at McNeese (2/21/26)
--	Putouts	1; vs. Ohio State (2/14/25)
--	Assists	2 (2x); at Kentucky (3/9/25)

12 ♦ AVERY PORTER

Fr. ♦ INF ♦ 5-7 ♦ Katy, Texas

Season High	Stat	Career High
	Hits	
	Runs	
	RBI	
	Doubles	
	Triples	
	Home Runs	
	Walks	
	Stolen Bases	
	Putouts	
	Assists	

15♦ Emma Jackson

Sr. ♦ OF ♦ 5-8 ♦ Chincoteague, Va.

Season High	Stat	Career High
2; vs. Houston (2/21/26)	Hits	4 (2x); at Charlotte (3/28/25)
2 (2x); vs. Wichita State (2/27/26)	Runs	4; at Charlotte (3/28/25)
2; vs. Houston (2/21/26)	RBI	5; at Charlotte (3/28/25)
--	Doubles	3; vs Cleveland State (2/9/24)
--	Triples	1; vs Duke (4/9/24)
--	Home Runs	3; at Charlotte (3/28/25)
3; vs. Liberty (2/7/26)	Walks	3; vs Liberty (2/7/26)
1 (2x); vs. Drake (2/28/26)	Stolen Bases	1 (3x); vs. Drake (2/28/26)
3; vs. South Alabama (2/8/26)	Putouts	6; at Florida Atlantic (3/28/24)
--	Assists	2 (2x); vs Boston University (2/14/25)

13 ♦ Gracie Britton

Fr. ♦ C/INF ♦ 5-6 ♦ Ashland, Mo.

Season High	Stat	Career High
1 (4x); vs. South Carolina (4/18/26)	Hits	1 (4x); vs. South Carolina (4/18/26)
1; vs. NC State (2/13/26)	Runs	1; vs. NC State (2/13/26)
1 (2x); vs. South Carolina (4/18/26)	RBI	1 (2x); vs. South Carolina (4/18/26)
--	Doubles	
--	Triples	
--	Home Runs	
1 (4x); vs. LSU (4/3/26)	Walks	1 (4x); vs. LSU (4/3/26)
--	Stolen Bases	
5; vs. NC State (2/13/26)	Putouts	5; vs. NC State (2/13/26)
--	Assists	

16 ♦ ADI KOLLER

Jr. ♦ INF ♦ 5-7 ♦ Texarkana, Texas

Season High	Stat	Career High
--	Hits	1 (6x); vs. Kansas (3/26/25)
1 (8x); vs. South Carolina (4/18/26)	Runs	2; at Wichita State (2/28/25)
--	RBI	1; vs. NC State (2/9/24)
--	Doubles	--
--	Triples	1; vs. NC State (2/9/24)
--	Home Runs	--
1 (2x); at Illinois (3/18/26)	Walks	1 (2x); at Illinois (3/18/26)
--	Stolen Bases	1 (3x); vs. SIUE (4/15/25)
2 (2x); vs. South Carolina (4/19/26)	Putouts	6; vs. Ole Miss (3/30/25)
1 (2x); vs. Miami (OH) (2/28/26)	Assists	1 (2x); vs. Miami (OH) (2/28/26)



17 ♦ CIERRA HARRISON

Sr. ♦ RHP ♦ 5-2 ♦ Lee's Summit, Mo.

Season High	Stat	Career High
7 (3x); vs. LSU (4/4/26)	IP	7.0 (9x); vs. LSU (4/4/26)
7 (2x); vs. Houston (2/21/26)	Strikeouts	10 (2x); at Wichita State (2/28/25)
2; vs. LSU (4/4/26)	Putouts	2; vs. LSU (4/4/26)
3; vs. Wichita State (2/27/26)	Assists	4; vs. Arkansas (5/10/24)

24 ♦ MADISON UPTEGROVE

So. ♦ INF/OF ♦ 5-5 ♦ Columbia, Mo.

Season High	Stat	Career High
2 (6x); at Georgia (4/11/26)	Hits	3; vs. SIUE (4/15/25)
2; vs. Penn State (2/6/26)	Runs	2 (4x); vs. Penn State (2/6/26)
2 (5x); at Missouri State (3/31/26)	RBI	4; vs. SIUE (4/15/25)
1 (9x); at Georgia (4/11/26)	Doubles	1 (15x); at Georgia (4/11/26)
1 (2x); at Auburn (3/27/26)	Triples	1 (3x); at Auburn (3/27/26)
1 (3x); at Missouri State (3/31/26)	Home Runs	1 (8x); at Missouri State (3/31/26)
2; vs. Penn State (2/6/26)	Walks	2; vs. Penn State (2/6/26)
1 (2x); vs. Minnesota (3/13/26)	Stolen Bases	1 (3x); vs. Minnesota (3/13/26)
4; at Florida (3/9/26)	Putouts	4; at Florida (3/9/26)
5; vs. LSU (4/2/26)	Assists	5; vs. LSU (4/2/26)

21 ♦ HAIDYN SOKOLOSKI

Sr. ♦ OF ♦ 5-11 ♦ Flower Mound, Texas

Season High	Stat	Career High
1 (3x); vs. Wichita State (2/27/26)	Hits	3; vs. Minnesota (2/21/25)
1 (3x); at Florida (3/7/26)	Runs	1 (4x); at Florida (3/7/26)
2; vs. Wichita State (2/27/26)	RBI	3; vs. South Dakota St. (2/27/24)
1; at Liberty (2/7/26)	Doubles	1 (3x); vs. Liberty (2/7/26)
--	Triples	1; vs. South Dakota St. (2/27/24)
--	Home Runs	1; vs. South Dakota St. (2/27/24)
1 (2x); vs. Alabama (3/21/26)	Walks	1 (8x); vs. Alabama (3/21/26)
--	Stolen Bases	2; vs. Oregon (2/10/23)
3; vs. South Alabama (2/8/26)	Putouts	4 (2x); vs. Minnesota (2/21/25)
1; vs. Louisiana-Lafayette (2/22/26)	Assists	1 (2x); vs. Louisiana-Lafayette (2/22/26)

25 ♦ Avery Adcock

Fr. ♦ INF ♦ 5-6 ♦ Cerulean, Ky.

Season High	Stat	Career High
--	Hits	--
1 (3x); at Auburn (3/29/26)	Runs	1 (3x); at Auburn (3/29/26)
--	RBI	--
--	Doubles	--
--	Triples	--
--	Home Runs	--
1; vs. LSU (4/4/26)	Walks	1; vs. LSU (4/4/26)
--	Stolen Bases	--
--	Putouts	--
--	Assists	--

22 ♦ SOPHIE SMITH

So. ♦ INF ♦ 5-6 ♦ SPRING, TEXAS

Season High	Stat	Career High
3 (2x); vs. Drake (2/28/26)	Hits	3 (2x); vs. Drake (2/28/26)
2 (5x); at Missouri State (3/31/26)	Runs	2 (5x); at Missouri State (3/31/26)
3 (2x); vs. South Dakota (3/13/26)	RBI	5; at Ole Miss (3/31/25)
1 (10x); at Auburn (3/28/26)	Doubles	1 (12x); at Auburn (3/28/26)
--	Triples	--
1 (4x); at Illinois (3/18/26)	Home Runs	1 (6x); at Illinois (3/18/26)
2 (3x); vs. South Carolina (4/18/26)	Walks	2 (3x); vs. South Carolina (4/18/26)
1; vs. BYU (2/7/26)	Stolen Bases	1; vs. BYU (2/7/26)
4; vs. South Dakota (3/13/26)	Putouts	5; at Mississippi State (4/12/25)
5 (2x); vs. LSU (4/3/26)	Assists	5 (2x); vs. LSU (4/3/26)

26 ♦ Rylee Michalak

So. ♦ RHP ♦ 5-4 ♦ Hamilton, N.J.

Season High	Stat	Career High
2; vs. NC State (2/13/26)	IP	9.1; vs. New Mexico (2/8/25)
1 (2x); vs. Alabama (3/22/26)	Strikeouts	5; vs. Houston Christian (4/22/25)
--	Putouts	--
1; vs. LSU (4/3/26)	Assists	3; vs. New Mexico (2/8/25)



28 ♦ Abby Carr

Fr. ♦ RHP ♦ 6-0 ♦ Wildwood, Mo.

Season High	Stat	Career High
6.2; at Florida (3/8/26)	IP	6.2; at Florida (3/8/26)
6; at Georgia (4/11/26)	Strikeouts	6; at Georgia (4/11/26)
3 (3x); at Georgia (4/11/26)	Hits	3 (3x); at Georgia (4/11/26)
2 (3x); at Kansas (4/15/26)	Runs	2 (3x); at Kansas (4/15/26)
4; vs. Iowa State (3/14/26)	RBI	4; vs. Iowa State (3/14/26)
1 (9x); at Georgia (4/11/26)	Doubles	1 (9x); at Georgia (4/11/26)
--	Triples	--
2; vs. Alabama (3/22/26)	Home Runs	2; vs. Alabama (3/22/26)
3; at Kansas (4/15/26)	Walks	3; at Kansas (4/15/26)
--	Stolen Bases	--
1; vs. BYU (2/7/26)	Putouts	1; vs. BYU (2/7/26)
3; at Florida (3/8/26)	Assists	3; at Florida (3/8/26)

35 ♦ NEVAEH WATKINS

So. ♦ OF ♦ 5-2 ♦ Rowlett, Texas

Season High	Stat	Career High
1; vs. BYU (2/7/26)	Hits	2; vs. Texas A&M (4/18/25)
2 (2x); vs. South Alabama (2/8/26)	Runs	2 (2x); vs. South Alabama (2/8/26)
--	RBI	1; vs. Kansas City (3/16/25)
--	Doubles	--
--	Triples	--
--	Home Runs	--
1; vs. Miami (OH) (2/28/26)	Walks	1 (2x); vs. Miami (OH) (2/28/26)
1; vs. BYU (2/7/26)	Stolen Bases	1 (2x); vs. BYU (2/7/26)
2; at UCF (2/11/26)	Putouts	4; vs. SIU (4/9/25)
--	Assists	--

31 ♦ SANIYA HILL

R-Fr. ♦ 3B/UT ♦ 5-7 ♦ Godley, Texas

Season High	Stat	Career High
3; vs. SIUE (4/22/26)	Hits	3; vs. SIUE (4/22/26)
1 (8x); at Missouri State (3/31/26)	Runs	1 (10x); at Missouri State (3/31/26)
1 (3x); vs. SIUE (4/22/26)	RBI	1 (x3); vs. SIUE (4/22/26)
1 vs UCLA (2/13/26)	Doubles	1 (2x); vs. UCLA (2/13/26)
--	Triples	--
--	Home Runs	--
1 (4x); vs. South Carolina (4/18/26)	Walks	1 (7x); vs. South Carolina (4/18/26)
1 (3x); at Missouri State (3/31/26)	Stolen Bases	1 (5x); at Missouri St (3/31/26)
2; vs. SIUE (4/22/26)	Putouts	2; vs. SIUE (4/22/26)
2; vs. NC State (2/13/26)	Assists	2; vs. NC State (2/13/26)

36 ♦ ABBY HAY

JR. ♦ C/1B ♦ 5-11 ♦ COLUMBIA, MO.

Season High	Stat	Career High
3 (4x); vs. SIUE (4/22/26)	Hits	3 (4x); vs. SIUE (4/22/26)
2 (3x); vs. Drake (2/28/26)	Runs	2 (5x); vs. Drake (2/28/26)
3 (2x); vs. SIUE (4/22/26)	RBI	4 (3x); vs. Michigan (3/15/25)
1 (9x); at Illinois (3/18/26)	Doubles	2; vs. Marshall (2/7/25)
1; vs. UT Martin (3/11/26)	Triples	1 (2x); vs. UT Martin (3/11/26)
1 (7x); vs. SIUE (4/22/26)	Home Runs	1 (14x); vs. SIUE (4/22/26)
2; vs. South Dakota (3/14/26)	Walks	3 (2x); vs. Clemson (2/13/25)
1; at Kansas (4/15/26)	Stolen Bases	1; at Kansas (4/15/26)
13; at Florida (3/8/26)	Putouts	13; at Florida (3/8/26)
1 (2x); vs. NC State (2/13/26)	Assists	1 (5x); vs. NC State (2/13/26)

34 ♦ Addy Waits

Fr. ♦ 3B ♦ 5-5 ♦ Lee's Summit, Mo.

Season High	Stat	Career High
3; vs. UT Martin (3/11/26)	Hits	3; vs. UT Martin (3/11/26)
2 (5x); at Auburn (3/29/26)	Runs	2 (5x); at Auburn (3/29/26)
2 (4x); at Illinois (3/18/26)	RBI	2 (4x); at Illinois (3/18/26)
1 (7x); at Georgia (4/11/26)	Doubles	1 (7x); at Georgia (4/11/26)
1 (2x); vs. Louisiana (2/22/26)	Triples	1 (2x); vs. Louisiana (2/22/26)
1; at McNeese State (2/20/26)	Home Runs	1; vs. McNeese State (2/20/26)
3; vs. SIUE (4/22/26)	Walks	3; vs. SIUE (4/22/26)
1 (3x); vs. South Dakota (3/14/26)	Stolen Bases	1 (3x); vs. South Dakota (3/14/26)
3 (3x); vs. UT Martin (3/11/26)	Putouts	3 (3x); vs. UT Martin (3/11/26)
6; vs. Miami (OH) (2/28/26)	Assists	6; vs. Miami (OH) (2/28/26)

44 ♦ Linny Ramsey

FR. ♦ OF ♦ 5-6 ♦ Dearborn, Mo.

Season High	Stat	Career High
2; vs. Miami (OH) (2/28/26)	Hits	2; vs. Miami (OH) (2/28/26)
1 (9x); vs. SIUE (4/22/26)	Runs	1 (9x); vs. SIUE (4/22/26)
1 (3x); vs. Alabama (3/21/26)	RBI	1 (3x); vs. Alabama (3/21/26)
--	Doubles	--
--	Triples	--
1; vs. Miami (OH) (2/28/26)	Home Runs	1; vs. Miami (OH) (2/28/26)
1 (6x); vs. SIUE (4/22/26)	Walks	1 (6x); vs. SIUE (4/22/26)
1; at Houston (2/21/26)	Stolen Bases	1; at Houston (2/21/26)
3 (2x); at Florida (3/09/26)	Putouts	3 (2x); at Florida (3/09/26)
1; vs. Alabama (3/22/26)	Assists	1; vs. Alabama (3/22/26)



99 ♦ KAYLEY LENGER

SR. ♦ UT ♦ 5-6 ♦ Liberty, Mo.

Season High	Stat	Career High
3: at Missouri State (3/31/26)	Hits	3 (3x); at Missouri State (3/31/26)
2 (2x); vs. Minnesota (3/13/26)	Runs	3; vs Wichita State (3/2/24)
2 (3x); at Missouri State (3/31/26)	RBI	2 (9x); at Missouri State (3/31/26)
1 (2X); vs. Liberty (2/7/26)	Doubles	1 (10x); vs. Liberty (4/17/25)
1; vs. Alabama (3/21/26)	Triples	1 (2x); vs. Alabama (3/21/26)
1 (2x); at Florida (3/8/26)	Home Runs	1 (2x); at Florida (3/8/26)
1 (8x); vs. LSU (4/2/26)	Walks	3; vs Wichita State (3/3/24)
1 (6x); at Missouri State (3/31/26)	Stolen Bases	1 (19x); at Missouri St (3/31/26)
7; vs. FAU (2/14/26)	Putouts	7; vs FAU (2/14/26)
1 (5x); at Georgia (4/10/26)	Assists	1 (5x); at Georgia (4/10/26)



LARISSA ANDERSON
HEAD COACH
 Eighth Season
 Gannon, '97

A new era in Mizzou Softball began in the Summer of 2018, as Larissa Anderson was named the 10th head coach to lead the tradition-rich Tiger program on Saturday, May 26, 2018.

As Anderson enters year eight in Mid-Missouri that new era has already gotten off to a successful start, and her ability to change the culture of the program in such a short time was a big reason why. Anderson has led Mizzou to a 242-146 record over her seven seasons and owns a career record of 372-220-1 as a head coach.

In her time at the helm of the Tigers, Anderson has steered Missouri to five NCAA Regional appearances and a pair of Super Regionals. She has led the Tigers to 35 or more wins in five of her seven years at Mizzou.

Missouri hosted a Regional and Super Regional in 2024 after home postseason runs in 2021 (Regional and Super Regional) and 2022 (Regional).

Anderson finished her first season in the Black & Gold with a 35-25 record, the most wins for the Tigers in a single season since 2016, when they won 42 games. Anderson's squad was also stellar in her first season as part of the always elite Southeastern Conference, as the Tigers' 12 wins during SEC play, which resulted in a tie for fourth place, were the most conference victories for Mizzou since 2016. The season ended with the Tigers' 13th straight regional appearance, as Anderson's Tigers earned a spot in the Los Angeles Regional, where they went 3-2, pushing host No. 2 UCLA to a winner-take-all game seven.

Her biggest test would come during the 2020 season. With Mizzou Softball's postseason ban being upheld three months prior to the season, Anderson's steady leadership guided the Tigers through what would be a turbulent year. Despite the postseason ban, Mizzou lost zero players to transfer, and entered the season with its roster intact.

Mizzou's postseason ban would prove to be only a minor blip in a season that was ultimately canceled after 26 games due to the COVID-19 pandemic. The Tigers made the most of those 26 games, finishing with a 19-7 record, and being one of only two teams to be undefeated in SEC play. Mizzou ended the season ranked 25th in the NFCA Coaches' Poll – its first time finishing the season ranked since 2016 – while Cayla Kessinger was named to Softball America's All-America team.

Anderson returned Mizzou Softball to the national stage in 2021. With an experienced roster but a young pitching staff, she led the Tigers to a 42-17 record and a Super Regional appearance. Mizzou hosted an NCAA Regional and Super Regional for the first time since 2013. The 2021 team finished among the program's best statistically in fielding percentage (1st), home runs (1st), RBI (2nd), doubles (T-6th), and runs scored (3rd).

In the postseason, Mizzou pitching led the nation in ERA at 1.37 over six games. Two Tiger pitchers, Jordan Weber and Laurin Krings combined to allow only two hits and no runs over three games at the Columbia Regional. Freshman shortstop Jenna Laird earned SEC

Freshman of the Year honors while senior outfielder Brooke Wilmes was recognized as an NFCA Third Team All-American. Anderson led the Tigers to a No. 13 final ranking in the NFCA Coaches' Poll and a No. 14 ranking in the USA Softball poll, the program's highest final rankings since 2015.

Mizzou's memorable 2022 season saw them host an NCAA Regional for the second-consecutive year and made the Southeastern Conference Tournament Championship game for the second time in program history. The Tigers notched a 38-22 mark and went 12-11 during SEC play. Mizzou's pitching staff posted a 2.81 ERA including a 1.00 ERA in the postseason.

In the inaugural year of the Rawlings Gold Glove Award, presented by the National Fastpitch Coaches Association, Jenna Laird and Casidy Chaumont earned the award at shortstop and left field, respectively.

Laird, a 2022 Softball All-SEC Second Team player, finished the year with a .975 fielding percentage, while turning 10 double plays and did not make an error during SEC play.

Chaumont, an All-SEC Defensive Team Selection, has appeared on SportsCenter's Top Ten Plays four times over her career at Mizzou. After beginning her career as an infielder at Louisiana, she converted to the outfield at the start of the 2021 season and finished with a perfect 1.000 fielding percentage. Chaumont has thrown out five runners on the basepaths from left field over her two seasons in the Black and Gold.

Kimberly Wert and Brooke Wilmes were each named First Team All-SEC performers in 2022. Jordan Weber, Jenna Laird, Wert and Wilmes were each tabbed to the National Fastpitch Coaches Association Southeast All-Region team. Weber led the Tigers to the SEC Tournament final with a pair of shutouts against No. 17/20 Auburn and No. 13/10 Tennessee. She became the first Mizzou pitcher to record three wins in a single SEC series when she earned the victory in all three games against Kentucky.

Mizzou is coming off a 2023 season that saw the Tigers reach a 16th straight NCAA Regional, finishing the season with a 35-26 record and going 7-17 against SEC foes. The pitching staff proved efficient yet again, registering a cumulative ERA of 3.33, including a strikeout/walk ratio of 2.66.

Alex Honnold became the 26th All-American in program history (31 total All-American honors) after earning Second-Team honors from the National Fastpitch Coaches Association (NFCA).

A Top 25 Finalist for 2023 USA Softball Collegiate Player of the Year, Honnold led Mizzou and ranked top six in the SEC for on-base percentage (.539), slugging percentage (.779), runs (52), batting average (.396), and triples (three). Her slugging percentage in 2023 ranked fourth all-time in program history. Honnold also earned NFCA Southeast All-Region honors and was named to the All-SEC Second Team.

Jenna Laird joined Honnold in representing the Tigers on the All-SEC Team, her sixth postseason honor at Mizzou and third-straight appearance on the All-SEC Team. The leadoff hitter paced the Tigers in SEC play with a .291 batting average to go with 14 runs, three doubles, five RBI, .371 on-base percentage, and a .329 slugging percentage.

In 2024, Anderson led the Tigers to a top-10 finish, an NCAA Super Regional appearance and the team's second Southeastern Conference Tournament Championship appearance in three seasons. The Tigers totaled 48 wins, their highest total in the program's SEC era and fourth-most in program history.

A trio of Tigers earned National Fastpitch Coaches Association All-Region while 13 student-athletes secured Easton/NFCA All-America Scholar-Athlete



honors for earning a 3.5 GPA and above.

Freshman Abby Hay was listed on the NFCA Southeast Second Team All-Region, while seniors Laurin Krings and Alex Honnold were tabbed to the Southeast Third Team All-Region.

Jenna Laird, Honnold and Hay were also named to the All-SEC Second Team while Krings (pitcher) and right fielder Kayley Lenger nabbed spots on the SEC All-Defensive Team.

In 2025, Anderson coached the 27th All-American in program history (32 total All-American honors) as Julia Crenshaw was named to the NFCA All-American Third Team. Crenshaw also earned NFCA First Team All-Region honors and was a part of the All-SEC First Team.

On the academic side, 17 Tigers were awarded Easton/NFCA All-America Scholar-Athlete honors. For the second straight season, five players made it on the CSC Academic All-District Team.

Anderson joined Mizzou after a 17-year run at Hofstra, the final four as the head coach.

In four seasons at Hofstra, Anderson fashioned a 130-73-1 (.640) record with a pair of NCAA Tournament appearances, two Colonial Athletic Association (CAA) titles and four winning seasons. She picked up her 100th career win with the Pride's 7-2 win over Boston University, March 17, 2018, and posted seven career wins over nationally-ranked opponents, including three in 2018—a 1-0 victory over then-No. 13 Florida State on March 2 and a pair at No. 22 James Madison to claim the CAA Tournament crown.

The 2018 campaign was a historic one for Hofstra Softball, as Anderson led the 24th-ranked Pride to a 41-14 record, the CAA Tournament title and the NCAA Columbia Regional. Hofstra earned an automatic bid to the NCAA Tournament by defeating CAA regular-season champion and 22nd-ranked James Madison, 7-4, to claim its 12th CAA title in the sport since joining the league in 2002 and returned to the NCAA Tournament for the first time since 2015.

Anderson's 2018 squad reached the 40-win mark for the 11th time in program history (and first since a school-record 46 wins in 2013), while setting school records for runs scored (334), home runs (70) and RBI (315). Hofstra owned an RPI of 19 against the nation's 29th-toughest schedule in 2018. Hofstra also garnered a league-high eight CAA postseason honors headlined by Sarah Cornell's selection as the CAA Pitcher of the Year—the Pride's 10th such honor all-time and first since 2013, all of which were tutored by Anderson.

In 2017, Hofstra returned to the CAA championship game, as the program registered its 28th-straight winning season (27-23) and earned the No. 2 seed in the CAA Tournament. Anderson picked up her first win over a Top 10 opponent as head coach with a 5-2 victory over No. 10 James Madison. Under Anderson's direction, Cornell was named first-team NFCA All-Northeast Region as a rookie, while also earning a spot on the All-CAA second team and All-Rookie team.

The Pride posted another winning record in her second season (24-22) and had six student-athletes earn CAA postseason honors and two garner NFCA All-Northeast Region recognition.

In her first season as the storied program's head coach in 2015, Anderson led Hofstra to the CAA championship and an NCAA Tournament berth, guiding Hofstra to a 38-14-1 record and a spot in the NCAA Gainesville Regional. Anderson and her assistants were named the

NFCA Northeast Region's Coaching Staff of the Year after Hofstra posted a collective 2.05 ERA, smashed 56 home runs and out-scored opponents, 277-129.

Anderson has been part of eight NFCA Regional Coaching Staff of the Year award winners, including seven as an assistant or associate head coach and one as the head coach. In 17 seasons at Hofstra, she helped the Pride to a 610-267-2 (.695) record). Before taking over as head coach from Hall of Famer Bill Edwards, Anderson spent 13 seasons on the Hofstra staff as an assistant, including the last 10 as the associate head coach, helping the program to 10 NCAA Tournament appearances and 10 CAA titles. As associate head coach, she helped Hofstra win 24 NCAA Tournament games and make six appearances in the regional finals.

Under Anderson's guidance, Hofstra hurlers won nine CAA Pitcher of the Year awards in 10 seasons, including four consecutive wins by Olivia Galati from 2010-13 and three from Kayleigh Lotti from 2007-09. Galati was twice named an All-America by the NFCA and was the program's first-ever first-team pick in 2012 after leading Division I with a 0.95 ERA and a 34-7 record. Anderson helped guide Galati to a NCAA-best 40 wins and 22 shutouts in 2013.

A hallmark of the Hofstra Softball program during Anderson's tenure was the Pride's stellar defense. From 2008-13, Hofstra consistently ranked among the nation's elite in fielding percentage as the Pride was among the Top 20 nationally in five of those seasons. Hofstra ranked first in Division I in fielding percentage during the 2011 season and was fourth in 2008 and 2010, and 16th in 2012 and 2013. Her 2018 team currently ranks sixth nationally with an .979 mark.

An active NFCA member, she chaired its Ethics Committee from 2009-13, and previously served as the fourth Vice President on the NFCA executive board and as a member of the NFCA Recruiting Committee and the NFCA Hall of Fame Committee. Anderson is currently the Vice President of the Awards Committee. She was elected NFCA President on Oct. 25, 2022, and was one of eight members who were voted to the NFCA's Board of Directors for 2023. Anderson officially began her three-year term on January 1, 2023.

Prior to joining the Hofstra staff, Anderson served as an assistant coach for two seasons at LIU Post, where she helped the Pioneers to a combined 75-33 record, including a school-record 42 wins during the 2000 season. She assisted in all facets of the program at LIU Post and was in charge of coaching the pitchers and catchers. Her efforts helped the Pioneers to the 13th-best team earned run average in Division II (1.11) in 2001. She was also part of a C.W. Post staff that received the Northeast Region Division II Coaching Staff of the Year award from the NFCA in 2000.

Anderson spent one season as an assistant coach at Gannon University in 1998, after being named a regional All-American outfielder in 1997. She graduated from Gannon in 1997 with a bachelor's of science degree in therapeutic recreation.

She is married to former Hofstra Baseball Coach Patrick Anderson, who manages the St. Louis Cardinals' Class AA affiliate in Springfield, Missouri. Prior to his elevation in 2025, Patrick Anderson spent three seasons as the head coach in Peoria, Illinois, with the Cardinals' Class A affiliate.

**ANDERSON'S
RECORD BY OPPONENT**

<u>TEAM</u>	<u>W</u>	<u>L</u>		
Alabama	4	13	Missouri State	4 0
Arizona	0	3	Nebraska	4 2
Arizona State	1	0	New Mexico	1 0
Arkansas	6	5	New Mexico State	1 0
Auburn	8	6	Northwestern	3 2
Ball State	0	1	Northwestern State	1 0
Baylor	2	1	North Carolina	1 0
Bethune-Cookman	2	0	NC State	1 1
Binghamton	4	0	North Florida	1 0
Boston College	1	0	North Texas	5 0
Boston University	1	0	Notre Dame	1 1
Bradley	4	1	Ohio State	0 1
BYU	2	1	Oklahoma	1 5
California	2	1	Oklahoma State	1 2
Cal Poly	1	0	Ole Miss	8 9
Cal State Fullerton	2	0	Omaha	2 1
Central Arkansas	1	1	Oregon	2 8
Clemson	2	0	Oregon State	1 2
Coastal Carolina	1	0	Pacific	1 1
College of Charleston	7	5	Penn State	3 2
Connecticut	3	2	Pitt	3 1
Dartmouth	1	0	Prarie View A&M	1 0
Delaware	9	3	Princeton	1 0
Drake	5	0	Quinnipiac	1 0
Drexel	11	1	Rutgers	1 3
Duke	3	2	Saint Louis	4 0
East Carolina	1	0	Sam Houston State	1 0
Elon	10	2	San Diego State	1 2
Fordham	3	2	Seattle	0 1
Florida	4	11	SEMO	2 1
Florida A&M	1	0	Seton Hall	3 1
Florida Atlantic	5	3	SIUE	6 0
Florida Gulf Coast	3	2	South Alabama	4 1
FIU	5	0	South Carolina	12 6
Florida State	2	5	South Dakota	2 0
Georgia	8	10	South Dakota St.	4 0
George Mason	1	0	Southern Illinois	0 1
Hofstra	1	0	Stanford	1 1
Houston	1	1	Stetson	1 0
Idaho State	1	1	Stony Brook	2 2
Illinois	11	1	St. John's	3 0
Iona	3	0	St. Joseph's	1 0
Indiana	1	0	St. Thomas	2 0
Indiana State	1	0	Syracuse	1 0
IUPUI	1	1	Tennessee	4 8
Iowa	4	0	Texas	0 4
Iowa State	3	1	Texas A&M	8 4
James Madison	6	15	Texas A&M-Commerce	1 0
Kansas	6	3	Texas Tech	1 1
Kansas City	5	0	Towson	8 3
Kennesaw State	1	0	Troy	1 0
Kent State	1	0	Tulsa	2 2
Kentucky	6	6	UAB	0 2
Lehigh	2	0	UC Davis	0 1
Liberty	5	1	UCF	3 3
Lindenwood	1	0	UCLA	1 6
LIU Brooklyn	4	1	UConn	0 1
Long Beach State	1	0	UIC	1 0
Longwood	2	1	UNCG	1 0
Louisiana	0	3	UNCW	11 1
Louisiana-Monroe	2	0	UNI	2 0
Louisville	2	1	USF	0 1
LSU	7	9	Utah	2 0
Maine	2	0	UT Martin	1 0
Marshall	1	1	Virginia Tech	1 1
Maryland	0	1	Villanova	2 0
Massachusetts	2	0	Wagner	2 0
McNeese State	1	2	Washington	2 1
Memphis	2	0	Weber State	1 0
Miami (OH)	0	2	Western Illinois	2 0
Michigan	1	0	Wichita State	9 0
Middle Tennessee State	2	0	Wisconsin	2 2
Minnesota	2	2	Wright State	1 0
Mississippi State	8	8		

ANDERSON YEAR-BY-YEAR

<u>Year</u>	<u>W</u>	<u>L</u>	<u>Pct.</u>	<u>NCAA App.</u>
Associate Head Coach - Hofstra				
2005	43	16	.725	Tuscaloosa Regional (2-2)
2006	37	20	.649	Hofstra Regional (1-2)
2007	41	15	.732	Hempstead Regional (1-2)
2008	45	13	.776	Tucson Regional (2-2)
2009	26	21	.553	N/A
2010	45	12	.789	Tucson Regional (2-2)
2011	40	13	.755	N/A
2012	42	15	.737	LA Regional/Tampa Bay Super (3-0 / 1-2)
2013	46	13	.780	Columbia Regional (3-2)
2014	34	15	.694	Norman Regional (1-2)
Totals	399	153	.722	8 Regionals, 1 Super (15-14 / 1-2)

Head Coach - Hofstra

2015	38	14	.726	Gainesville Regional (1-2)
2016	24	22	.522	N/A
2017	27	23	.540	N/A
2018	41	14	.745	Columbia Regional (1-2)
Totals	130	73	.640	2 Regionals (2-4)

Head Coach - Missouri

2019	35	25	.583	Los Angeles Regional (3-2)
2020 [^]	19	7	.731	NA
2021	42	17	.712	Columbia Regional/Super (3-0/1-2)
2022	38	22	.633	Columbia Regional (2-2)
2023	35	26	.574	Norman Regional (1-2)
2024	48	18	.727	Columbia Regional (4-1)/Super (1-2)
2025	25	30	.455	N/A
2026	25	24	.510	
Totals	267	169	.612	5 Regionals, 2 Super (13-7 / 2-4)

Head Coach

Career	397-242-1	.621	7 Regionals, 2 Super (15-11 / 2-4)
---------------	------------------	-------------	---

[^] 2020 season canceled after 26 games due to COVID-19 pandemic



2026 OVERALL STATISTICS

2026 MISSOURI SOFTBALL



Missouri Softball 2026 Season

(As of Apr 23, 2026)

Missouri Season Summary

Record: 25-24 Home: 11-8 Away: 9-8 Neutral: 5-8 Conference: 7-11
Extra Inn: 0-3 Vs. Ranked: 7-13

DATE	OPPONENT	SCORE	PLAYER	AVG	SLUG	OBP	GP	AB	R	H	2B	3B	HR	RBI	BB	K	SB	CS	E
02-06-*	vs. Penn State	L 4-7	ABRUSCATO, Stefania	.343	.580	.419	48	143	22	49	8	1	8	34	15	14	0	0	1
02-06-	vs. Oregon	L 0-3	HAY, Abby	.338	.563	.424	49	142	23	48	9	1	7	31	21	20	1	0	0
02-07-	vs. Liberty	W 12-2	CARR, Abby	.306	.619	.399	48	134	19	41	9	0	11	40	21	21	0	0	0
02-07-	vs. BYU	W 9-6	FORRESTER, Sidney	.276	.510	.376	49	145	15	40	5	1	9	24	22	30	0	0	0
02-08-*	vs. South Ala.	L 4-5	UPTEGROVE, Madison	.263	.423	.287	49	137	13	36	9	2	3	18	5	29	2	0	7
02-11	at UCF	L 1-5	SMITH, Sophie	.262	.431	.340	48	130	19	34	10	0	4	22	16	21	1	0	0
02-13-	vs. NC State	L 7-13	WAITS, Addy	.244	.358	.443	46	123	25	30	7	2	1	15	34	18	3	2	3
02-13-	vs. UCLA	L 5-6	LENGER, Kayley	.240	.337	.342	45	104	19	25	2	1	2	10	8	24	6	1	1
02-14-	vs. Northwestern	L 0-3	CAHALAN, Claire	.200	.240	.259	36	50	10	10	0	1	0	0	4	5	3	1	0
02-14-	vs. FAU	W 2-0	JACKSON, Emma	.167	.167	.348	18	36	8	6	0	0	0	2	8	10	2	0	0
02-15-	vs. Duke	W 5-4	BRITTON, Gracie	.333	.333	.556	17	12	1	4	0	0	0	2	4	2	0	0	0
02-20-	vs. Houston	L 3-4	HILL, Saniya	.286	.310	.362	36	42	8	12	1	0	0	3	4	11	3	1	1
02-20-	at McNeese	L 3-5	RAMSEY, Linny	.259	.370	.394	26	27	9	7	0	0	1	3	6	9	1	3	0
02-21	at McNeese	L 1-4	SOKOLOSKI, Haidyn	.120	.160	.185	26	25	4	3	1	0	0	2	2	4	0	0	1
02-21-	vs. Houston	W 8-2	WATKINS, Nevaeh	.100	.100	.182	13	10	5	1	0	0	0	0	1	4	1	0	0
02-22-	vs. UL-Lafayette	L 1-9	KOLLER, Adi	.000	.000	.333	44	4	8	0	0	0	0	0	2	2	0	1	0
02-27	Wichita State	W 12-4	BLACKSTUN, Danielle	.000	.000	.000	31	1	9	0	0	0	0	0	0	0	2	0	0
02-27	Miami OH	L 1-5	ADCOCK, Avery	.000	.000	.250	13	3	3	0	0	0	0	0	1	1	0	0	0
02-28	Drake	W 10-2	Totals	.273	.444	.373		1268	220	346	61	9	46	207	174	225	25	9	16
02-28	Miami OH	L 2-8	Opponents	.258	.438	.338		1265	195	327	44	9	55	184	142	278	12	5	35
03-07*	at Florida	L 4-5	LOB - Team (312), Opp (268). DPs turned - Team (23), Opp (22). CI - Team (0), Opp (0). IBB - Team (0); . Picked off - Team (0); .																
03-08**	at Florida	L 3-4	PLAYER	ERA	W-L	APP	GS	CG	SHO	SV	IP	H	R	ER	BB	K	AVG	HR	
03-09*	at Florida	L 2-5	CARR, Abby	2.42	5-4	27	2	1	1	4	63.2	53	23	22	43	60	.224	6	
03-11	UT Martin	W 8-0	DONAHUE, Courtney	2.90	2-3	15	1	0	0	1	29.0	43	19	12	4	16	.355	5	
03-13	Minnesota	W 8-1	MCCANN, Marissa	3.40	9-8	27	21	9	5	1	117.1	103	63	57	43	108	.236	24	
03-13	South Dakota	W 9-4	HARRISON, Cierra	3.65	9-8	25	25	5	4	0	101.2	97	59	53	34	87	.251	17	
03-14	South Dakota	W 9-0	MICHALAK, Rylee	6.68	0-0	7	0	0	0	0	7.1	12	14	7	12	2	.343	0	
03-14	Iowa State	W 6-4	TOUCHET, Nathalie	7.45	0-1	8	0	0	0	0	10.1	19	17	11	6	5	.388	3	
03-18	at Illinois	W 3-0	Totals	3.44	25-24	49	3	9	6	329.1	327	195	162	142	278	.258	55		
03-18	at Illinois	W 9-4	Opponents	4.18	24-25	49	9	5	2	328.1	346	220	196	174	225	.273	46		
03-20*	Alabama	L 1-2	PB - Team(7): ABRUSCATO, Stefania (7), Opp (6). Pickoffs - Team(1): MCCANN, Marissa (1), Opp (0). SBA/ATT - ABRUSCATO, Stefania (12-17); TOUCHET, Nathalie (2-2); MCCANN, Marissa (1-2); HARRISON, Cierra (1-1) .																
03-21*	Alabama	W 5-2	SCORE BY INNINGS																
03-22*	Alabama	L 3-4																	
03-24	at SIUE	W 8-0	1	2	3	4	5	6	7	EX	TOTAL								
03-27*	at Auburn	W 3-0	Missouri	38	35	40	34	31	27	11	3	219							
03-28*	at Auburn	W 6-3	Opponents	23	17	40	27	26	42	12	8	195							

* Conf Game; - Neutral Site; + Extra Innings; * Postseason; (F) Forfeit

Win-loss breakouts - Day: 19-19; Night 6-5; 1-run games: 3-7; 2-run games: 4-1; 5+run games: 12-6; Shutouts: 9-5. Current win streak: 1; Home winning streak: 1. Attendance - Home: 43097 (avg 2268); Away: 21095 (avg 1241); Total: 67468 (avg 1377); vs LH SP: 3-3; vs RH SP: 21-15; Current streak: 1; Longest winning streak: 7; Longest losing streak: 5;



Missouri Softball 2026 Season

(As of Apr 23, 2026)

Missouri Season Results

DATE	OPPONENT	SCORE	INNS	OVERALL	CONF	PITCHER OF RECORD	SAVE	ATTEND	TIME
02-06-26-+	vs. Penn State (N)	L 4-7	10	0-1		DONAHUE, Courtney (L 0-1)		328	3:02
02-06-26-	vs. Oregon (N)	L 0-3	7	0-2		MCCANN, Marissa (L 0-1)		453	1:54
02-07-26-	vs. Liberty (N)	W 12-2	6	1-2		CARR, Abby (W 1-0)		0	2:26
02-07-26-	vs. BYU (N)	W 9-6	7	2-2		HARRISON, Cierra (W 1-0)	MCCANN, Marissa (1)	356	2:24
02-08-26-+	vs. South Ala. (N)	L 4-5	11	2-3		MCCANN, Marissa (L 0-2)		125	3:04
02-11-26	at UCF	L 1-5	7	2-4		HARRISON, Cierra (L 1-1)		640	2:05
02-13-26-	vs. NC State (N)	L 7-13	7	2-5		HARRISON, Cierra (L 1-2)		256	2:08
02-13-26-	vs. UCLA (N)	L 5-6	7	2-6		CARR, Abby (L 1-1)		521	2:30
02-14-26-	vs. Northwestern (N)	L 0-3	7	2-7		HARRISON, Cierra (L 1-3)		322	2:55
02-14-26-	vs. FAU (N)	W 2-0	7	3-7		MCCANN, Marissa (W 1-2)		322	1:58
02-15-26-	vs. Duke (N)	W 5-4	7	4-7		CARR, Abby (W 2-1)		237	2:35
02-20-26-	vs. Houston (N)	L 3-4	7	4-8		DONAHUE, Courtney (L 0-2)		0	3:30
02-20-26	at McNeese	L 3-5	7	4-9		TOUCHET, Nathalie (L 0-1)		907	2:52
02-21-26	at McNeese	L 1-4	7	4-10		MCCANN, Marissa (L 1-3)		896	1:30
02-21-26-	vs. Houston (N)	W 8-2	7	5-10		HARRISON, Cierra (W 2-3)		356	2:28
02-22-26-	vs. UL-Lafayette (N)	L 1-9	6	5-11		CARR, Abby (L 2-2)		0	1:30
02-27-26	Wichita State	W 12-4	6	6-11		HARRISON, Cierra (W 3-3)		2116	2:14
02-27-26	Miami OH	L 1-5	7	6-12		MCCANN, Marissa (L 1-4)		2116	1:52
02-28-26	Drake	W 10-2	5	7-12		MCCANN, Marissa (W 2-4)		2157	1:44
02-28-26	Miami OH	L 2-8	7	7-13		HARRISON, Cierra (L 3-4)		2157	2:33
03-07-26*	at Florida	L 4-5	7	7-14	0-1	DONAHUE, Courtney (L 0-3)		2029	2:01
03-08-26**	at Florida	L 3-4	11	7-15	0-2	CARR, Abby (L 2-3)		2234	3:24
03-09-26*	at Florida	L 2-5	7	7-16	0-3	MCCANN, Marissa (L 2-5)		1323	1:54
03-11-26	UT Martin	W 8-0	5	8-16		HARRISON, Cierra (W 4-4)		1912	1:21
03-13-26	Minnesota	W 8-1	7	9-16		MCCANN, Marissa (W 3-5)		2097	2:05
03-13-26	South Dakota	W 9-4	7	10-16		DONAHUE, Courtney (W 1-3)		2097	2:30
03-14-26	South Dakota	W 9-0	5	11-16		MCCANN, Marissa (W 4-5)		2229	2:33
03-14-26	Iowa State	W 6-4	7	12-16		CARR, Abby (W 3-3)		2229	1:59
03-18-26	at Illinois	W 3-0	7	13-16		MCCANN, Marissa (W 5-5)		111	2:00
03-18-26	at Illinois	W 9-4	7	14-16		HARRISON, Cierra (W 5-4)		171	2:25
03-20-26*	Alabama	L 1-2	7	14-17	0-4	MCCANN, Marissa (L 5-6)		3213	1:52
03-21-26*	Alabama	W 5-2	7	15-17	1-4	HARRISON, Cierra (W 6-4)	CARR, Abby (1)	3638	2:11
03-22-26*	Alabama	L 3-4	7	15-18	1-5	MCCANN, Marissa (L 5-7)		2098	2:20
03-24-26	at SIUE	W 8-0	5	16-18		HARRISON, Cierra (W 7-4)		1018	
03-27-26*	at Auburn	W 3-0	7	17-18	2-5	HARRISON, Cierra (W 8-4)	CARR, Abby (2)	1809	2:03
03-28-26*	at Auburn	W 6-3	7	18-18	3-5	DONAHUE, Courtney (W 2-3)	CARR, Abby (3)	1859	2:23
03-29-26*	at Auburn	W 6-4	7	19-18	4-5	MCCANN, Marissa (W 6-7)		1822	2:30
03-31-26	at Missouri State	W 8-5	7	20-18		CARR, Abby (W 4-3)	DONAHUE, Courtney (1)	340	2:40
04-02-26*	LSU	L 1-9	6	20-19	4-6	HARRISON, Cierra (L 8-5)		1935	2:16
04-03-26*	LSU	L 4-16	7	20-20	4-7	MCCANN, Marissa (L 6-8)		2128	2:36
04-04-26*	LSU	W 1-0	7	21-20	5-7	HARRISON, Cierra (W 9-5)		2135	1:51
04-10-26*	at Georgia	L 0-8	5	21-21	5-8	HARRISON, Cierra (L 9-6)		1777	1:48
04-11-26*	at Georgia	W 4-3	7	22-21	6-8	MCCANN, Marissa (W 7-8)	CARR, Abby (4)	1817	2:28
04-12-26*	at Georgia	L 0-4	7	22-22	6-9	HARRISON, Cierra (L 9-7)		1553	2:02
04-15-26	at Kansas	W 4-2	7	23-22		CARR, Abby (W 5-3)		789	2:08
04-17-26*	South Carolina	L 2-5	7	23-23	6-10	CARR, Abby (L 5-4)		1947	2:19
04-18-26*	South Carolina	W 5-0	7	24-23	7-10	MCCANN, Marissa (W 8-8)		2506	2:19
04-19-26*	South Carolina	L 0-4	7	24-24	7-11	HARRISON, Cierra (L 9-8)		2253	1:54
04-22-26	SIUE	W 7-0	7	25-24		MCCANN, Marissa (W 9-8)		2134	1:48

* Conf Game; - Neutral Site; + Extra Innings; ^ Postseason; (F) Forfeit



Missouri Softball 2026 Season
(As of Apr 21, 2026)
(Conference)
SEC Stats

Conference Record: 7 - 11

Table with columns: DATE, OPPONENT, SCORE, PLAYER, AVG, SLUG, OBP, GP, AB, R, H, 2B, 3B, HR, RBI, BB, K, SB, CS, E. Includes rows for various games and a Totals/Opponents summary row.

* Conf Game; - Neutral Site; + Extra Innings; ^ Postseason; (F) Forfeit

LOB - Team (104), Opp (125). DPs turned - Team (9), Opp (6). CI - Team (0), Opp (0). IBB - Team (0); Picked off - Team (0);

Table with columns: PLAYER, ERA, W-L, APP, GS, CG, SHO, SV, IP, H, R, ER, BB, K, AVG, HR. Includes rows for pitchers like HARRISON, Cierra and MCCANN, Marissa, and a Totals/Opponents summary row.

PB - Team(3): ABRUSCATO, Stefania (3) , Opp (1). Pickoffs - Team(0); , Opp (0). SBA/ATT - ABRUSCATO, Stefania (4-5) ;MCCANN, Marissa (1-1) .

Table with columns: SCORE BY INNINGS, 1, 2, 3, 4, 5, 6, 7, EX, TOTAL. Shows runs scored by Missouri and Opponents across innings.

Win-loss breakouts - Day: 6-9; Night 1-2; 1-run games: 2-4; 2-run games: 1-0; 5+run games: 1-3; Shutouts: 3-3. Current win streak: 0; Home winning streak: 0. Attendance - Home: 21853 (avg 2428); Away: 16223 (avg 1803); Total: 38076 (avg 2115); vs LH SP: 1-3; vs RH SP: 6-8; Current streak: -1; Longest winning streak: 3; Longest losing streak: 4;



NCAA Statistics

Missouri - 2025-26 Softball Ranking Summary thru games 04/22/2026

Statistic	National Rank	Conference Rank	Value	National Leader	Value	Conference Leader	Value
Batting Average (304 ranked)	215	15	0.273	Oklahoma	0.405	Oklahoma	0.405
Double Plays (304 ranked)	28	4	21	Arizona	36	Arkansas	33
Double Plays per Game (304 ranked)	57	7	0.43	Arizona	0.82	Arkansas	0.73
Doubles (304 ranked)	125	11	61	Florida Louisville	100 100	Florida	100
Doubles per Game (304 ranked)	179	13	1.24	Central Conn. St.	2.11	Florida	2.00
Earned Run Average (304 ranked)	57	11	3.44	Tennessee	1.20	Tennessee	1.20
Fielding Percentage (304 ranked)	1	1	0.988	Missouri	0.988	Missouri	0.988
Hit Batters (304 ranked)	42	3	15	Morehead St.	5	Ole Miss	8
Hit By Pitch (304 ranked)	67	9	33	Indiana	64	South Carolina	43
Hits (304 ranked)	135	11	346	Oklahoma	540	Oklahoma	540
Hits Allowed Per Seven Innings (304 ranked)	62	13	6.95	Tennessee	3.15	Tennessee	3.15
Home Runs (300 ranked)	76	14	46	Oklahoma	161	Oklahoma	161
Home Runs per game (303 ranked)	90	15	0.94	UCLA	3.35	Oklahoma	3.29
On Base Percentage (304 ranked)	150	13	0.373	UCLA	0.504	Oklahoma	0.500
RBI's Per Game (304 ranked)	182	15	4.20	UCLA	10.85	Oklahoma	10.57
Runs Batted In (304 ranked)	138	15	206	Oklahoma	518	Oklahoma	518
Scoring (304 ranked)	201	15	4.49	UCLA	11.30	Oklahoma	10.86
Shutouts (226 ranked)	26	8	8	Southeastern La.	19	Alabama	18
Slugging Percentage (304 ranked)	140	15	0.444	UCLA	0.846	Oklahoma	0.834
Stolen Bases per Game (304 ranked)	247	13	0.53	Prairie View	3.74	Texas	1.40
Strikeout-to-Walk Ratio (304 ranked)	44	9	1.96	Belmont	5.02	Alabama	4.54
Team Strikeouts Per Seven Innings (300 ranked)	38	10	5.91	Belmont	10.28	Mississippi St.	9.03
Total Runs (304 ranked)	149	15	220	Oklahoma	532	Oklahoma	532
Total Sacrifice Bunts (303 ranked)	31	1	31	Fairfield	56	Missouri	31
Total Sacrifice Flies (304 ranked)	220	14	9	Oregon	32	Texas A&M	26
Total Stolen Bases (304 ranked)	230	13	26	Prairie View	146	Alabama Oklahoma	65 65
Triple Plays (1 ranked)				8 teams tied	1		
Triples (296 ranked)	106	5	9	Southeastern La.	27	LSU	18
Triples per Game (301 ranked)	143	6	0.18	Prairie View	0.59	LSU	0.39
WHIP (304 ranked)	59	10	1.42	Tennessee	0.78	Tennessee	0.78
WL Percentage (304 ranked)	152	14	0.510	Texas Tech	0.917	Alabama	0.915
Walks (304 ranked)	49	11	174	Penn St.	248	Oklahoma	237



Statistic	Player	National Rank	Conference Rank	Value	National Leader	Value	Conference Leader	Value
Assists (149 ranked)					Danitza Hernandez, Miami (OH)	136	Allie Blum, Kentucky	108
Assists Per Game (140 ranked)					Avery Weisbrook, Long Beach St.	2.98	Cassie Reasner, Ole Miss	2.12
Batting Average (145 ranked)					Isa Torres, Florida St.	0.586	Taylor Shumaker, Florida	0.470
Caught Stealing By (130 ranked)					Isabella Smithson, Buffalo	19	Kennedy Bunker, Ole Miss	11
Complete Games (268 ranked)	Marissa McCann Cierra Harrison	110 268	8 18	9 5	Maya Johnson, Belmont	24	Keagan Rothrock, Florida	15
Doubles (136 ranked)					4 players tied	20	Taylor Shumaker, Florida	16
Doubles Per Game (149 ranked)					Katie Parisi, UAlbany	0.56	Kayden Henry, Texas	0.35
Earned Run Average (150 ranked)	Abby Carr	66	14	2.42	Maya Johnson, Belmont	0.73	Erin Nuwer, Tennessee	0.82
Games Started (283 ranked)	Cierra Harrison Marissa McCann	16 61	2 5	25 21	Kasey Ricard, Boston U. Sarah Wall, LIU	36 36	Keagan Rothrock, Florida	27
Hit Batters (117 ranked)	Marissa McCann	117	7	5	14 players tied	1	Cece Cellura, LSU	1
Hit By Pitch (220 ranked)	Addy Waits Kayley Lenger Stefania Abruscato	48 99 220	2 5 17	10 8 6	Kate Linkletter, Jacksonville	23	Jalia Lassiter, LSU	11
Hit by Pitch per Game (150 ranked)	Addy Waits Kayley Lenger	73 136	2 6	0.22 0.18	Kate Linkletter, Jacksonville	0.55	Jalia Lassiter, LSU	0.24
Hits (144 ranked)					Moriah Polar, Purdue	89	Taylor Shumaker, Florida	78
Hits Allowed Per Seven Innings (150 ranked)	Abby Carr Marissa McCann	88 125	19 22	5.83 6.14	Karlyn Pickens, Tennessee	2.65	Karlyn Pickens, Tennessee	2.65
Home Runs (211 ranked)	Abby Carr	160	21	11	Kendall Wells, Oklahoma	34	Kendall Wells, Oklahoma	34
Home Runs Per Game (147 ranked)					Kendall Wells, Oklahoma	0.71	Kendall Wells, Oklahoma	0.71
Innings Pitched (247 ranked)	Marissa McCann Cierra Harrison	116 212	8 15	117.1 101.2	Kasey Ricard, Boston U.	202.0	Keagan Rothrock, Florida	156.1
On Base Percentage (150 ranked)					Megan Grant, UCLA	0.651	Mya Perez, Texas A&M	0.616
Pitching Appearances (298 ranked)	Abby Carr Marissa McCann Cierra Harrison	197 197 298	12 12 16	27 27 25	Kasey Ricard, Boston U.	41	Jori Heard, South Carolina Keagan Rothrock, Florida	33 33
RBIs (144 ranked)					Jordan Woolery, UCLA	100	Kendall Wells, Oklahoma	76
Runs (47 ranked)					Rylee Slimp, UCLA	78	Taylor Shumaker, Florida	73
Runs Batted In Per Game (149 ranked)					Jordan Woolery, UCLA	2.17	Kendall Wells, Oklahoma	1.58
Runs per Game (150 ranked)					Rylee Slimp, UCLA	1.70	Taylor Shumaker, Florida	1.46
Sacrifice Bunts per game (146 ranked)	Kayley Lenger	40	1	0.20	Lexie Roberts, North Carolina	0.39	Bella Faw, Tennessee Leighann Goode, Texas Kayley Lenger, Missouri	0.20 0.20 0.20
Sacrifice Flies (65 ranked)					Emily LeGette, North Carolina	9	Tallen Edwards, Texas A&M Micaela Wark, Texas A&M	6 6
Saves (94 ranked)	Abby Carr	13	1	4	Jordyn Frahm, Nebraska	9	6 players tied	4
Shutouts (117 ranked)	Marissa McCann Cierra Harrison	11 58	3 8	5 3	Kasey Ricard, Boston U.	12	Peja Goold, Mississippi St.	8
Slugging Percentage (299 ranked)					Megan Grant, UCLA	1.339	Kendall Wells, Oklahoma	1.111
Stolen Base Percentage (40 ranked)					5 players tied	1.000		
Stolen Bases (291 ranked)					Kirman Bailey, Dayton	38	Kayden Henry, Texas	21
Stolen Bases Per Game (149 ranked)					Ka'Liyah Gipson, Jackson St.	0.97	Kayden Henry, Texas	0.49
Strikeout-to-Walk Ratio (149 ranked)	Cierra Harrison Marissa McCann	106 114	18 20	2.56 2.51	Maya Johnson, Belmont	12.16	Jocelyn Briski, Alabama	10.85



Missouri Softball 2026 Season

(As of Apr 23, 2026)

Missouri Multi-hit/RBI/Run Games and Hitting Streaks

MULTIPLE HIT GAMES	2	3	4	5+	TOTAL
ABRUSCATO, Stefania	12	3	0	0	15
SMITH, Sophie	8	2	0	0	10
CARR, Abby	7	3	0	0	10
HAY, Abby	6	4	0	0	10
FORRESTER, Sidney	7	1	0	0	8
UPTEGROVE, Madison	6	0	0	0	6
WAITS, Addy	3	1	0	0	4
LENGER, Kayley	2	1	0	0	3
JACKSON, Emma	1	0	0	0	1
HILL, Saniya	0	1	0	0	1
RAMSEY, Linny	1	0	0	0	1
CAHALAN, Claire	1	0	0	0	1

HITTING STREAKS	LONGEST	CURRENT
HAY, Abby	10	1
UPTEGROVE, Madison	9	0
CARR, Abby	8	1
ABRUSCATO, Stefania	7	1
FORRESTER, Sidney	5	2
WAITS, Addy	5	0
SMITH, Sophie	4	0
RAMSEY, Linny	4	0
CAHALAN, Claire	4	0
HILL, Saniya	3	1
LENGER, Kayley	3	1
SOKOLOSKI, Haidyn	2	0
BRITTON, Gracie	1	0
JACKSON, Emma	1	0
WATKINS, Nevaeh	1	0
KOLLER, Adi	0	0
BLACKSTUN, Danielle	0	0
ADCOCK, Avery	0	0

REACHED SAFELY STREAKS (H,BB,IBB,HBP)	LONGEST	CURRENT
CARR, Abby	19	1
WAITS, Addy	18	3
HAY, Abby	14	6
ABRUSCATO, Stefania	12	1
FORRESTER, Sidney	11	2
UPTEGROVE, Madison	9	0
LENGER, Kayley	7	1
BRITTON, Gracie	6	0
SMITH, Sophie	6	0
RAMSEY, Linny	5	0
CAHALAN, Claire	5	0
JACKSON, Emma	4	0
HILL, Saniya	3	2
KOLLER, Adi	2	0
SOKOLOSKI, Haidyn	2	0
ADCOCK, Avery	1	0
WATKINS, Nevaeh	1	0
BLACKSTUN, Danielle	0	0

MULTIPLE RBI GAMES	2	3	4	5+	TOTAL
CARR, Abby	7	4	1	0	12
ABRUSCATO, Stefania	5	3	0	1	9
HAY, Abby	5	2	0	0	7
SMITH, Sophie	4	2	0	0	6
FORRESTER, Sidney	4	0	1	0	5
UPTEGROVE, Madison	5	0	0	0	5
WAITS, Addy	4	0	0	0	4
LENGER, Kayley	3	0	0	0	3
JACKSON, Emma	1	0	0	0	1
SOKOLOSKI, Haidyn	1	0	0	0	1

MULTIPLE RUN GAMES	2	3	4	5+	TOTAL
ABRUSCATO, Stefania	6	0	0	0	6
SMITH, Sophie	5	0	0	0	5
WAITS, Addy	5	0	0	0	5
CARR, Abby	3	0	0	0	3
HAY, Abby	3	0	0	0	3
FORRESTER, Sidney	2	0	0	0	2
JACKSON, Emma	2	0	0	0	2
WATKINS, Nevaeh	2	0	0	0	2
LENGER, Kayley	2	0	0	0	2
UPTEGROVE, Madison	1	0	0	0	1

REACHED BASE STREAKS (H,BB,IBB,HBP,CI,E,FC)	LONGEST	CURRENT
CARR, Abby	19	1
WAITS, Addy	18	3
HAY, Abby	14	6
ABRUSCATO, Stefania	14	1
FORRESTER, Sidney	13	3
UPTEGROVE, Madison	9	0
LENGER, Kayley	7	1
CAHALAN, Claire	6	6
BRITTON, Gracie	6	0
SMITH, Sophie	6	0
RAMSEY, Linny	5	1
JACKSON, Emma	4	0
HILL, Saniya	3	2
KOLLER, Adi	2	0
SOKOLOSKI, Haidyn	2	0
ADCOCK, Avery	1	0
WATKINS, Nevaeh	1	0
BLACKSTUN, Danielle	0	0



Individual Hitting Accolades

3 runs scored in a game..... Julia Crenshaw at Alabama (4/26/25)
4 runs scored in a game..... Regan Nash vs. North Dakota State (3/18/17)
5+ runs scored in a game..... Never
4 hits in a game..... Katie Chester vs. Wichita State (3/3/24)
5 hits in a game..... Brooke Wilmes at Florida State (2/13/21)
6+ hits in a game..... Never
2 doubles in a game..... Stefania Abruscato vs. UT Martin (3/11/26)
3 doubles in a game..... Stefania Abruscato vs. Minnesota (3/13/26)
4+ doubles in a game..... Never
1 triple in a game..... Stefania Abruscato at Missouri State (3/31/26)
2 triples in a game..... Alex Honnold vs. Lindenwood (4/12/23)
3 triples in a game..... Karen Persinger (3/11/95)
4+ triples in a game..... Never
2 home runs in a game..... Abby Carr vs. Alabama (3/22/26)
3 home runs in a game..... Hatti Moore vs. Texas A&M (4/29/22)
4+ home runs in a game..... Never
5+ RBI in a game..... Stefania Abruscato vs. Minnesota (3/13/26)
6+ RBI in a game..... Madison Walker vs. Nebraska (3/2/25)
7+ RBI in a game..... Kimberly Wert at Kentucky (4/23/22)
8+ RBI in a game..... Braxton Burnside vs. North Dakota State (3/18/17)
9+ RBI in a game..... Braxton Burnside vs. North Dakota State (3/18/17)
10+ RBI in a game..... Braxton Burnside vs. North Dakota State (3/18/17)
Grand Slam..... Madison Walker vs. Texas A&M (4/17/25)
Leading off game with HR..... Addy Waits at McNeese State (2/20/26)
Back-to-back HR..... Sidney Forrester & Abby Hay at Illinois (3/18/26)
Back-to-back-to-back HR..... Maddie Gallagher, Megan Moll, Payton Jackson vs. Cal (5/20/23)
HR in consecutive games..... Abby Hay at Kansas, vs. South Carolina (4/15-17/26)
HR in 3 straight games..... Alex Honnold vs. North Texas, SIUE and Texas A&M (4/23-28/23)
HR in 4 straight games..... Kimberly Wert vs. Kentucky & Saint Louis (4/23-27/22)
HR in 5 straight games..... Kara Daly vs. Bradley, St. Thomas & Tennessee (3/4-13/22)
Walk-Off HR..... Kara Daly vs. Arkansas (5/7/23)
Pinch-Hit HR..... Mya Dodge vs. Georgia (5/1/25)
Inside-the-Park HR..... Jenna Laird at Mississippi State (4/10/22)
Runner stole home..... Mya Dodge vs. Notre Dame (2/8/25)
Runner with 2+ SB in a game..... Claire Cahalan vs. SIUE (4/15/25)
Runner with 3+ SB in a game..... Maddie Gallagher at Villanova (3/30/24)
Runner with 4+ SB in a game..... Alex Honnold vs. Drake (3/22/23)
Runner with 5+ SB in a game..... Never

Team Hitting Accolades

Scored 15+ runs in a game.....vs. Kansas City (3/16/25)
Scored 16+ runs in a game.....vs. Kansas City (3/16/25)
Scored 17+ runs in a game.....vs. Kansas City (3/16/25)
Scored 18+ runs in a game.....vs. Fordham (3/26/2024)
Scored 19+ runs in a game.....vs. Fordham (3/26/2024)
Scored 20+ runs in a game.....vs. Fordham (3/26/2024)
Scored 21+ runs in a game.....vs. Saint Louis (1995)
Scored 22+ runs in a game.....vs. Saint Louis (1995)
Scored 23+ runs in a game.....vs. Saint Louis (1995)
Scored 24+ runs in a game.....vs. Stephens College (1981)
Scored 25+ runs in a game..... Never

Team Hitting Accolades (Cont.)

Recorded 15+ hits in a game.....vs. Fordham (3/26/2024)
Recorded 16+ hits in a game.....vs. St. Thomas (3/4/22)
Recorded 17+ hits in a game.....vs. ULM (3/7/21)
Recorded 18+ hits in a game.....vs. ULM (3/7/21)
Recorded 19+ hits in a game.....vs. Western Illinois (5/1/13)
Recorded 20+ hits in a game.....vs. New Mexico State (2/22/03)
Recorded 21+ hits in a game.....vs. Columbia College (3/16/07)
Hit 3 or more 2B in a game.....at Illinois (3/18/26)
Hit 4 or more 2B in a game.....vs. Drake (2/28/26)
Hit 5 or more 2B in a game.....at at Mississippi State (4/12/25)
Hit 6 or more 2B in a game.....at South Carolina (4/3/21)
Hit 7 or more 2B in a game.....vs. Liberty (2/7/26)
Hit 3 or more HR in a game.....vs. South Dakota (3/14/26)
Hit 4 or more HR in a game.....vs. Texas A&M (4/18/25)
Hit 5 or more HR in a game.....at Illinois (3/18/26)
Hit 6 or more HR in a game.....vs. St. Thomas (3/5/22)
Hit 7 or more HR in a game.....vs. St. Thomas (3/5/22)
Hit 8 or more HR in a game.....Never
Tallied 5 or more SB in a game.....vs. BYU (2/7/26)
Tallied 6 or more SB in a game.....at Villanova (3/30/2024)
Tallied 7 or more SB in a game.....at LSU (4/6/23)
Tallied 8 or more SB in a game.....vs. Drake (3/22/23)
Tallied 9 or more SB in a game.....vs. Maine (3/3/23)

Individual Pitching Accolades

No-Hitter (5 innings).....Cierra Harrison at SIUE (3/24/26)
No-Hitter (6 innings).....Chelsea Thomas vs. DePaul (5/22/11)
No-Hitter (7 innings).....Cierra Harrison vs. Texas A&M-Commerce (2/16/24)
Perfect Game (5 innings).....Chelsea Thomas vs. Saint Louis (3/3/12)
Perfect Game (6 innings).....Laurin Krings vs. Bradley (3/6/22)
Perfect Game (7 innings).....Marissa McCann vs. SIUE (4/22/26)
Struck out 10+ batters.....Cierra Harrison vs. Wichita State (2/28/25)
Struck out 11+ batters.....Marissa McCann vs. SIUE (4/22/26)
Struck out 12+ batters.....Marissa McCann vs. Drake (2/28/26)
Struck out 13+ batters.....Laurin Krings vs. Omaha (5/19/24)
Struck out 14+ batters.....Laurin Krings vs. Omaha (5/19/24)
Struck out 15+ batters.....Laurin Krings vs. Omaha (5/19/24)
Struck out 16+ batters.....Laurin Krings vs. North Texas (4/21/23)
Struck out 17+ batters.....Laurin Krings vs. North Texas (4/21/23)
Struck out 18+ batters.....Chelsea Thomas vs. Florida (2/22/13)
Struck out 19+ batters.....Chelsea Thomas vs. Florida (2/22/13)
Struck out 20+ batters.....Erin Kalka (4/3/04)
Struck out 21+ batters.....Erin Kalka (4/3/04)
Struck out 22+ batters.....Erin Kalka (4/3/04)
Struck out 23+ batters.....Erin Kalka (4/3/04)
Struck out 24+ batters.....Erin Kalka (4/3/04)
Struck out 25+ batters.....Erin Kalka (4/3/04)
Struck out 26+ batters.....Never

Team Pitching Accolades

Shut out a non-SEC opponent.....vs. SIUE (4/22/26)
Shut out an SEC opponent.....vs. South Carolina (4/18/26)
Shut out consecutive opponents.....vs. Tennessee (5/13/22)
.....vs. Alabama (5/12/22)
Shut out three consecutive opponents.....vs. Tennessee (5/13/22)
.....vs. Alabama (5/12/22)
.....vs. Auburn (5/11/22)
Combined no-hitter.....Jordan Weber, Megan Schumacher, & Jayci Kruse
.....vs. St. Thomas (3/4/22)



SIDNEY FORRESTER

POS **1B/OF** YR **Fr.** HT **5-11** B/T **R/R**

HIGH SCHOOL | **MIAMI HS**

HOMETOWN | **MIAMI, OKLA.**

PREP

- Four-year letter winner at Miami High School.
- Three-time Oklahoma Class 4A-7 District Player of the Year.
- Earned all-district honors as a shortstop in 2021.
- Earned all-region and all-state accolades as a senior.
- Batted .545 (.633 on-base percentage) with 180 hits and 159 RBI over her high school career. She recorded 46 home runs, 47 doubles, seven triples, and 28 stolen bases.
- Hit .707 (.825 on-base percentage and 1.793 slugging percentage) with 16 homers, 13 doubles, 40 RBI, 41 hits, 49 runs and 26 walks for 2024 Prep Nation Slugger Top 4A Offensive Hitter honors.
- Competed with the Aces Fastpitch 18U club team based in Kansas City, Missouri.
- With the Aces, she broke the single-season record for home runs for the organization with 28. Batted .446 (.984 slugging percentage) with 83 hits and 81 RBI.
- Received offers from North Texas, Kansas, Nebraska, UCF and Minnesota.
- Ranked in the top 10 percent of her high school class with a 4.0 GPA.

PERSONAL

- Daughter of Brian and Andrea Forrester.
- Sister to Noah.
- Born Dec. 16

CAREER STATS

HITTING	G	AVG	OBP	SLG	OPS	PA	AB	H	R	RBI	2B	3B	HR	BB	SO	IBB	KL	SH	SF	GDP	SB	CS	SB%	PCKD
2026	49	.276	.376	.510	.887	170	145	40	15	24	5	1	9	22	30	0	7	2	1	1	0	0	0	0
TOTAL	49	.276	.376	.510	.887	170	145	40	15	24	5	1	9	22	30	0	7	2	1	1	0	0		0



DANIELLE BLACKSTUN

POS **OF** YR **Jr.** HT **5-4** B/T **L/R**

HIGH SCHOOL | FORT ZUMWALT WEST HS

HOMETOWN | O'FALLON, MO.

2

CAREER HONORS

- 2025 Eaton/NFCA All-America Scholar-Athlete
- 2025 SEC Spring Academic Honor Roll
- 2023-24 SEC First-Year Honor Roll

SOPHOMORE (2025)

- Appeared in 38 games, entering primarily as a pinch runner.
- Tallied nine runs with two walks.
- Notched a .333 on-base percentage.
- Was 3-for-4 on stolen bases.

FRESHMAN (2024)

- Appeared in 37 games, entering primarily as a pinch runner.
- Notched 17 runs and a stolen base (1-for-1).
- Made Mizzou debut against NC State (2/9).
- Scored her first career run against Liberty (2/10).

PREP

- Three-time First Team All-District
- Three-time First Team All-Conference
- First Team All-Region and All-State as a senior
- Four-time letter winner in Softball at Fort Zumwalt West High School
- Helped the team to a 2020 District Championship and a quarterfinals appearance
- Career record holder for hits (164), runs scored (129), stolen bases (75), walks (48) and plate appearances (409)
- Registered a batting average of .467 along with .532 on-base percentage and .660 slugging percentage to go along with 76 RBI, 16 walks, 232 total bases and 351 at-bats over her high school career
- Selected to the St. Charles County Amateur Hall of Fame
- Graduated from Fort Zumwalt West High School in 2023 with a 4.2 GPA
- Graduated Summa Cum Laude along with Academic All-Conference and Academic All-State honors
- Awarded the Missouri Seal of Biliteracy in Spanish
- Played on Select Fastpitch softball team
- Hit .327 (.437 on-base percentage) with 34 runs, 37 stolen

bases and 20 walks over the summer of 2023

- During the summer of 2022, batted .448 (.521 on-base percentage) with 82 hits, 55 runs, 37 stolen bases and 25 walks

PERSONAL

- Born Jan. 10, 2005
- Daughter of Trish and Nate Blackstun
- Has a brother, Dominic
- Her father, Nate Blackstun, played football at Truman State University
- Other family members who have competed in athletics at the collegiate level include Larry Blackstun (Mizzou Football), Casey Blackstun (Central Missouri State Football), Heidi (Brown) Blackstun (Mizzou Softball) and Julianne Hutchison (Jacksonville Soccer)
- Volunteers through her church and the food pantry

CAREER STATS

HITTING	G	AVG	OBP	SLG	OPS	PA	AB	H	R	RBI	2B	3B	HR	BB	SO	IBB	KL	SH	SF	GDP	SB	CS	SB%	PCKD
2024	37	.000	.000	.000	.000	1	1	0	17	0	0	0	0	0	1	0	0	0	0	0	1	0	100.0	0
2025	38	.000	.333	.000	.333	6	4	0	9	0	0	0	0	2	3	0	1	0	0	0	3	1	75.0	0
2026	31	.000	.000	.000	.000	1	1	0	9	0	0	0	0	0	0	0	0	0	0	0	2	0	100.0	0
TOTAL	106	.000	.250	.000	.250	8	6	0	35	0	0	0	0	2	4	0	1	0	0	0	6	1	85.7	0



6

COURTNEY DONAHUE

POS **RHP** YR **Sr.** HT **5-8** B/T **L/R**

PREVIOUS SCHOOL | **DMACC**

HIGH SCHOOL | **MARSHFIELD HS**

HOMETOWN | **DANE, WIS.**

CAREER HONORS

- 2025 Easton/NFCA All-America Scholar Athlete
- 2024-2025 First-Year Academic SEC Honor Roll
- 2024 TUCCI/NFCA NJCAA DII Pitcher of the Year
- 2024 CSC Academic All-American of the Year
- 2024 NFCA NJCAA Division II First Team All-American
- 2024 Iowa Community College Athletic Conference (ICCAC) Pitcher of the Year

JUNIOR (2025)

- Made six appearances with one start in 2025.
- Pitched 11.2 innings with seven strikeouts.
- Was 0-1 in the circle with a 4.80 ERA.
- Made her NCAA Division I and Mizzou debut against Notre Dame (2/8), throwing 2.2 innings and allowing one earned run on four hits.
- Notched her first two career strikeouts at the NCAA DI level against Florida State (2/13). Pitched a career-best 3.0 innings.
- Registered her first career start at MU, throwing 2.1 innings against San Diego State (2/15).
- Tallied a career-high three strikeouts against Quinnipiac (3/15).

PREVIOUS SEASONS / DMACC (2022-2024)

- Recorded a 16-3 record with six complete games and a save in the 2023 season.
- Led the NJCAA Division II and ICCAC in strikeouts with a total of 386 in 2024, which was 103 more than any other softball pitcher in the NJCAA Division II.
- Pitched 12 shutouts and compiled a 26-4 record in 2024.
- Participated in NJCAA Division II Softball World Series throughout her career at ICCAC.
- Led the division in shutouts (12), strikeouts per seven innings (14.48), complete games (25) and WHIP (0.56), while she ranked third in victories (tie) and ERA and fifth in batting

average against (.115).

- Awarded NJCAA All-Academic honors with a 4.0 GPA.
- Ranked third in NJCAA Division II in ERA and tied for third in wins with 26.

PREP

- Led Marshfield High School to the Wisconsin State Tournament in 2022.
- Named second team all-state in 2022.
- Represented her home state in the Senior All-Star Game against Minnesota.
- Member of Central Wisconsin Edge softball club team.
- Also competed in swimming over her high school career.

PERSONAL

- Born May 24.
- Daughter of John and Krista Donahue.
- Brother, Jack Donahue, played baseball at University of Wisconsin-Stout.
- Sister, Megan Donahue, played softball at University of Wisconsin.
- Brother, Cody Donahue, plays baseball at College of Lake County.
- Father, John Donahue, played football at University of Wisconsin-La Crosse
- Studying Health Science: Rehabilitation Science at Missouri

CAREER STATS

PITCHING	APP	GS	W	L	SV	ERA	IP	H	R	ER	BB	K	WHIP	KRATE	AVG	BF	2B	3B	HR	WP	HBP	BK	GDP	CG	SHO	GF
2023 (DMACC)	35	20	16	3	1	2.91	108.1	101	57	45	39	134	1.29	8.7	.000	0	0	0	0	0	0	0	0	6	0	0
2024 (DMACC)	31	30	26	4	1	0.94	186.2	73	32	25	31	386	0.56	14.5	.000	0	0	0	0	0	0	0	0	25	0	0
2025	6	1	0	1	0	4.80	11.2	17	10	8	3	7	1.71	4.2	.333	56	4	1	3	0	1	0	0	0	0	2
2026	15	1	2	3	1	2.90	29.0	43	19	12	4	16	1.62	3.9	.355	129	4	0	5	3	0	0	2	0	0	8
AT SCHOOL	21	2	2	4	1	3.48	40.2	60	29	20	7	23	1.67	4.0	.349	185	8	1	8	3	1	0	2	0	0	10
TOTAL	87	52	44	11	3	1.88	335.2	234	118	90	77	543	0.93	11.3	1.360	185	8	1	8	3	1	0	2	31	0	10



STEFANIA ABRUSCATO

POS **C/OF** YR **Jr.** HT **5-7** B/T **L/R**

HIGH SCHOOL | HAUPPAUGE HS

HOMETOWN | SMITHTOWN, N.Y.

7

CAREER HONORS

- 2025 Easton/NFCA All-America Scholar-Athlete
- 2025 SEC Spring Academic Honor Roll
- SEC Freshman of the Week (4/16/24)
- 2023-24 SEC First-Year Honor Roll

SOPHOMORE (2025)

- Appeared in 56 games with 55 starts.
- Made 44 starts in right field to go with eight starts in left and three at catcher.
- Hit .244 with 22 runs, 38 hits, 15 doubles, three home runs, 19 RBI and 15 walks.
- Slugged .397 with a .328 on-base percentage.
- Tallied nine multi-hit games with three multi-RBI games.
- Went on a 10-game reached base streak in 2025.
- Notched a career-best three hits (3-for-4) with two RBI, a double and a homer against Duke (2/8).
- Registered a trio of RBI (personal-best) in the victory over Clemson (2/13).
- Posted another career-high three-hit outing (3-for-4) with three RBI (personal-best), a double and a home run versus Baylor (2/21).
- Compiled a career-best two doubles (2-for-4, one RBI) in Mizzou's 12-8 victory over No. 15/16 Mississippi State (4/12).
- Opened the scoring in Mizzou's midweek with Missouri State (4/2), blasting a solo homer to right in the second.

FRESHMAN (2024)

- Appeared in 48 games with 37 starts (30 at DP, four in left field and three at catcher).
- Notched 24 hits (.226) with 11 runs, two doubles, two homers and 11 RBI.
- Slugged .302 with an on-base percentage of .346.
- Posted a career-best three hits twice in 2024.
- Made Mizzou debut against NC State (2/9), coming on as a defensive replacement at catcher to go with a single and a run.
- Brought in a pair of runs with a walk and a double against North Texas (2/17).
- Went 2-for-4 with two runs in her home state of New York

- against Fordham (3/26). Knocked the game-winning RBI single to push Mizzou past Hofstra (3/26), 2-1, in nine innings.
- Blasted her first career homer to close the East Coast Trip at Villanova (3/30)
- Named the SEC Freshman of the Week (4/16) after she batted .417 with three RBI, three runs and one home run as the Tigers went 3-1 including a series win over No. 9 Florida.
- Led Mizzou at Drake (4/10), going a career-best 3-for-4 with three RBI to go with two runs. Launched her second career home run in the top of the fourth.
- Added a 3-for-3 day at the plate with an RBI against South Carolina (5/4).

PREP

- 2022-23 New York Gatorade Softball Player of the Year
- Ranked 13th overall in the 2023 Class, according to Extra Inning Softball
- Served as the starting varsity catcher at Hauppauge High School since the seventh grade
- Four-time New York All-State Honoree
- Tabbed a 2022 Extra Inning Softball First Team High School All-American after registering a .667 batting average with eight home runs, 35 RBI, 34 steals, 32 runs, and a .805 on-base percentage in 18 games
- Also, a four-year starter on the Eagles soccer and basketball teams
- Played club softball for New Jersey Intensity

PERSONAL

- Born April 13, 2005
- Daughter to Thomas and Daniela Abruscato
- Father, Thomas Abruscato, played college baseball at Adelphi University and went to the College World Series
- Father, Thomas Abruscato, is currently a three-time state winning head baseball coach at Clarke High School (Westbury, New York)
- Has two sisters Giuliana, and, Crisalyn
- Her older sister, Giuliana Abruscato, plays softball at Connecticut
- Majoring in Health Science: Rehabilitation Sciences at Missouri

CAREER STATS

HITTING	G	AVG	OBP	SLG	OPS	PA	AB	H	R	RBI	2B	3B	HR	BB	SO	IBB	KL	SH	SF	GDP	SB	CS	SB%	PCKD
2024	48	.226	.346	.302	.648	127	106	24	11	11	2	0	2	14	22	0	5	1	1	0	0	0	0	0
2025	56	.244	.328	.397	.725	177	156	38	22	19	15	0	3	15	31	0	2	5	1	1	1	0	100.0	1
2026	48	.343	.419	.580	1.000	167	143	49	22	34	8	1	8	15	14	0	3	1	3	1	0	0	0	0
TOTAL	152	.274	.365	.437	.802	471	405	111	55	64	25	1	13	44	67	0	10	7	5	2	1	0	100.0	1



CLAIRE CAHALAN

POS **OF** YR **Jr.** HT **5-1** B/T **L/R**

HIGH SCHOOL | **NORTHSIDE HS (COLUMBUS, GA.)**

HOMETOWN | **DADEVILLE, ALA.**

8

CAREER HONORS

- 2025 SEC Spring Academic Honor Roll
- 2025 College Sports Communications Academic All-District
- 2024-25 Easton/NFCA All-America Scholar-Athlete
- 2023-24 SEC First-Year Honor Roll

SOPHOMORE (2025)

- Appeared in 52 games with 48 starts in left and center over her sophomore campaign in 2025.
- Batted .266 with 33 hits, 19 runs, a team-best three triples, seven RBI and 11 stolen bases.
- Had seven two-hit games and notched two RBI twice in 2025.
- Went on a team-high 15 game reached base streak this season.
- Had a 2-for-3 day at the plate in the 10-3 win over Duke (2/8), compiling a triple, a run and an RBI.
- Notched a pair of hits (2-for-3) with a run and an RBI against Clemson (2/13).
- Added a two-hit performance (2-for-3) against UCLA (2/20).
- Had two-hit games against Mississippi State (4/12) and SIU (4/15).
- Went 2-for-4 with a run, two RBI, and a walk versus Wichita State (2/28).
- Knocked in a pair of runs with a hit and a stolen base in the midweek against Illinois (3/18).

FRESHMAN (2024)

- Appeared in 53 games with 13 starts (left field). One of Mizzou's primary pinch runners in 2024.
- Started in the final 12 games in left.
- Notched seven hits (.167), 12 runs, and three stolen bases.
- Made Mizzou debut against Utah (2/9), coming on as a pinch runner.
- Scored her first collegiate run against NC State (2/9).
- Tallied her first career hit at Nebraska (3/2).
- Posted her first career SEC hit with a pinch-hit single against Auburn (3/8).
- Added hits against Indiana (5/18) and Omaha (5/19) during the 2024 NCAA Columbia Regional (5/17-19).

PREP

- Led Northside High School to a AAAAA Region Two title and the Georgia High School Association Class AAAAA state finals
- Three-time first team all-state
- Three-time first team all-region
- Georgia Athletic Coaches Association Player of the Year (2021)
- GADC Player of the Year (2021)
- All Bi-City Offensive Player of the Year (2020)
- Junior All-Star Team selection
- Broke five program records at Northside HS while hitting .525 with 46 runs on 53 hits to go along with a .583 on-base percentage and 48 stolen bases
- Ranked #33 overall on Extra Innings
- Ranked #22 Outfielder on Extra Innings
- Competed with the Birmingham Thunderbolts, which was ranked second by Extra Innings
- Earned 2020 Extra Inning All-Summer Team honors
- Batted .517 with a .576 on-base percentage, 15 hits, 11 runs and 12 stolen bases with the Birmingham Thunderbolts
- Led Northside HS to a D1 Area 5 Region Flag Football title
- Named to the 2021 First Team All-Area Flag Football

PERSONAL

- Born August 3, 2005
- Daughter of Christy and Steve Cahalan
- Grew up in Midland, Georgia
- Has one sister, Mary Beth, who plays softball at Delaware after a four-year career at Dartmouth
- Cousin, Kenleigh Cahalan, plays softball at Florida
- Majoring in Parks, Recreation, Sport and Tourism: Sport Management at Missouri

CAREER STATS

HITTING	G	AVG	OBP	SLG	OPS	PA	AB	H	R	RBI	2B	3B	HR	BB	SO	IBB	KL	SH	SF	GDP	SB	CS	SB%	PCKD
2024	53	.167	.205	.167	.371	44	42	7	12	0	0	0	0	2	9	0	2	2	0	0	3	1	75.0	0
2025	52	.266	.345	.315	.660	139	124	33	19	7	0	3	0	14	13	0	5	4	0	0	11	3	78.6	0
2026	36	.200	.259	.240	.499	54	50	10	10	0	0	1	0	4	5	0	1	2	0	0	3	1	75.0	0
TOTAL	141	.231	.300	.269	.568	237	216	50	41	7	0	4	0	20	27	0	8	8	0	0	17	5	77.3	0



MARISSA MCCANN

POS **RHP** YR **JR.** HT **5-10** B/T **R/R**

HIGH SCHOOL | **WILLOW CANYON HS**

HOMETOWN | **SURPRISE, ARIZ.**

CAREER HONORS

- 2025 SEC Spring Academic Honor Roll
- SEC Freshman of the Week (4/2/24 & 3/26/24)
- 2023-24 SEC First-Year Honor Roll

SOPHOMORE (2025)

- Appeared in 35 games with 24 starts in 2025.
- Registered 10 wins (10-12) and a 3.69 ERA over 148.0 innings.
- Notched six complete games and a shutout with 113 strikeouts.
- Limited opposing batters to a .262 batting average.
- Had a trio of wins in SEC play.
- Opened the season with a win over Marshall (2/7), tossing three strikeouts and allowing just a run over 5.0 innings.
- Notched a career-best seven strikeouts twice against Minnesota (2/21) and versus Georgia (5/1).
- Pitched a career-best 7.0 innings four times in 2025.
- Went the distance against Liberty (2/15) to improve to 3-0 in 2025, allowing three runs on three hits with three Ks.
- Allowed just one run on four hits in the complete-game victory over No. 16/18 Nebraska (3/1).
- Picked up a complete-game win over Michigan (3/15), notching six strikeouts to go with two earned runs on four hits.
- Registered three consecutive wins in as many appearances against Princeton (3/13), Michigan (3/15) and Kansas City (3/16).
- Earned the win at Mississippi State (4/12), pitching 5.2 innings with four strikeouts.
- Pitched the final two innings of Mizzou's win over No. 1 Texas A&M (4/18).

FRESHMAN (2024)

- Made 32 appearances with six starts in 2024.
- Posted 8-4 record with a 1.87 ERA over 82.1 innings.
- Compiled 51 strikeouts and limited opposing batters to a .185 batting average.
- Also notched a trio of saves.
- Made Tigers debut, pitching an inning against NC State (2/9) with a strikeout.
- Registered a career-best five strikeouts four times against South Alabama (2/10), Cal State Fullerton (2/23), at Hofstra (3/26) and against Southeast Missouri (4/3).
- Pitched a career-best 6.0 innings, surrendering two hits with five strikeouts for her first career win against Cal State Fullerton (2/23).

- Notched first career save at Nebraska (3/2), pitching the final two innings.
- Tabled the SEC Co-Freshman of the Week (3/26), going 2-0 with a 0.00 ERA over her two appearances against No. 2/3 LSU (3/22-24). She pitched 6.2 innings, allowing just four hits and no runs.
- Picked up her first career SEC win, notching 2.2 scoreless innings with a strikeout against LSU (3/22).
- Also secured the win the following day against LSU (3/23), allowing just three hits and a walk over four innings.
- Tied a career-high five strikeouts over five innings of work against Hofstra (3/26). Allowed just one run on one hit with a walk in the extra innings victory.
- Named the SEC Freshman of the Week (4/2) after she notched a 2-0 mark over Mizzou's East Coast Trip (3/26-30). Allowed just one run on three hits over 8.0 innings for an ERA of 0.88. Notched eight strikeouts over the two outings.

PREP

- 2023 PGF All-American
- 2023 Arizona 5A Player of the Year
- 2022 Arizona 5A State Champions and Player of the Game
- 2022 Arizona 5A Player of the Year
- 2022 First Team All-Region
- 2022 Arizona Republic First Team All-State
- 2022 All-West Valley Preps Player of the Year
- Set school records in wins, ERA, shutouts, strikeouts, complete games, and no-hitter
- 2022 Perfect Game Fall Showcase 18U MVP Pitcher
- 2022 Team PGF Premier 18U Runner Up
- 2021 Arizona 5A State Champions
- 2021 Perfect Game Fall Showcase 18U MVP
- Member of National Honor Society

PERSONAL

- Born December 2, 2004
- Daughter of Jennifer and Heath McCann
- Has one brother, Brandon and one sister, Brooklynn
- Grew up in Columbia, Missouri, before moving to Arizona when she was 13.
- Studying Human Development & Family Science: Child Life Specialist at Mizzou

CAREER STATS

PITCHING	APP	GS	W	L	SV	ERA	IP	H	R	ER	BB	K	WHIP	KRATE	AVG	BF	2B	3B	HR	WP	HBP	BK	GDP	CG	SHO	GF
2024	32	6	8	4	3	1.87	82.1	55	24	22	19	51	0.90	4.3	.185	323	7	0	12	1	3	0	0	0	0	12
2025	35	24	10	12	0	3.69	148.0	153	88	78	41	113	1.31	5.3	.262	644	25	3	26	4	6	0	3	6	0	5
2026	27	21	9	8	1	3.40	117.1	103	63	57	43	108	1.24	6.4	.236	495	10	4	24	5	5	0	3	9	5	12
TOTAL	94	51	27	24	4	3.16	347.2	311	175	157	103	272	1.19	5.5	.236	1462	42	7	62	10	14	0	6	15	5	29



JALEY JAMES

POS **C** YR **Fr.** HT **5-5** B/T **R/R**

HIGH SCHOOL | GRANDVIEW HS

HOMETOWN | GRANDVIEW, TEXAS

PREP

- Four-year letter winner at Grandview High School.
- Three-time All-State, and All-District
- 2025 3A D1 Texas State Champions
- 2023 All-District Defensive Player of the Year, 2024 All-District MVP, and 2025 All-District Offensive Player of the Year.
- Batted .690 over her senior season, with eight home runs and 32 extra-base hits in 100 at-bats.
- Four-Time All-District Academic, Three-Time NFCA All-American Scholar Athlete, 2025 THSCA Academic All-State
- Competed for Epic National 18U, ranked 6th in the National Alliance Rankings.
- Member of National Honors Society, Business Professional Association and was the Basketball Manager.

PERSONAL

- Daughter of Jaime and Jadey James.
- Sisters, Jordyn and Jady James, Jordyn played softball at Southeastern Oklahoma State, and Jady played at Oklahoma Baptist University.
- Born Nov. 28, 2006.
- Majoring in Speech, Language and Hearing Sciences.

CAREER STATS

YEAR	GP-GS	AVG	AB	H	R	2B	3B	HR	RBI	SB	OBP	SLG
2026												

Totals



AVERY PORTER

POS **INF** YR **Fr.** HT **5-7** B/T **R/R**

HIGH SCHOOL | **KATY HS**

HOMETOWN | **KATY, TEXAS**

PREP

- Four-year letter winner at Katy High School.
- Ranked #21 in the Southwest Region by Extra Inning, #45 by Line Drive Media and #94 overall by Extra Inning in the class of 2025.
- Named second-team all-district in both her freshman and junior seasons.
- Member of the Canadian U18 National Team, contributing to their second-place finish in the World Cup Qualifier in 2025.
- Named the USSSA All-American Games Defensive MVP in 2020.
- Competing with Impact Gold National Jackson 18U team, helped her team earn championships at Alliance Super Cup Stage 1, TFL Championships and Team One Invite. Hit .317 (.398 on-base percentage, .837 OPS) and tallied a .940 fielding percentage with the club.
- Member of the National Society of High School Scholars and holds a 4.05 GPA.

PERSONAL

- Daughter of Aaron Porter and Dawn Constantin.
- Mother, Dawn Constantin, played volleyball at Saint Francis Xavier University in Nova Scotia.
- Born April 25.

CAREER STATS

YEAR	GP-GS	AVG	AB	H	R	2B	3B	HR	RBI	SB	OBP	SLG
2026												
Totals												



GRACIE BRITTON

POS **C/INF** YR **Fr.** HT **5-6** B/T **R/R**

HIGH SCHOOL | SOUTHERN BOONE HS

HOMETOWN | ASHLAND, MO.

B

PREP

- Four-year letter winner at Southern Boone High School
- Four-time all-state honoree in Missouri
- Three-time Tri-County Conference Player of the Year
- Earned all-region, all-district and all-conference selection in all four years
- Batted .540 (.697 on-base percentage) with a slugging percentage of 1.117 over her high school career. Produced 39 home runs and 95 extra-base hits
- Holds 20 Southern Boone high school softball records
- Broke the MSHSAA record for most walks in a season (52)
- Three-year letter winner for basketball, and was named an all-conference selection
- Competed with the Aces Fastpitch 18U club
- Academically, named to the all-state team three times and was part of the National Honor Society

PERSONAL

- Daughter of Sarah and Nick Britton
- Father, Nick, wrestled at Iowa State
- Sister to Owen
- Born Aug. 30

CAREER STATS

HITTING	G	AVG	OBP	SLG	OPS	PA	AB	H	R	RBI	2B	3B	HR	BB	SO	IBB	KL	SH	SF	GDP	SB	CS	SB%	PCKD
2026	17	.333	.556	.333	.889	18	12	4	1	2	0	0	0	4	2	0	0	0	0	0	0	0	0	0
TOTAL	17	.333	.556	.333	.889	18	12	4	1	2	0	0	0	4	2	0	0	0	0	0	0	0	0	0



NATHALIE TOUCHET

POS **RHP** YR **Jr.** HT **5-8** B/T **R/R**

HIGH SCHOOL | **ALEDO HS**

HOMETOWN | **ALEDO, TEXAS**

CAREER HONORS

- 2025 SEC Spring Academic Honor Roll
- 2024-2025 Easton/NFCA All-America Scholar-Athlete
- 2023-24 SEC First-Year Honor Roll

SOPHOMORE (2025)

- Made 13 appearance in 2025.
- Notched a pair of saves over 17.0 innings.
- Compiled a 2.47 ERA with three strikeouts.
- Notched her first career strikeout against Iowa (2/9), allowing just one run on two hits over 2.1 innings.
- Pitched a career-best 3.0 innings, allowing no runs on four hits with a strikeout versus Ohio State (2/14).
- Picked up saves against Illinois (3/18) and at Ole Miss (3/31). Appeared in the final inning and 1.2 innings over the consecutive appearances.

FRESHMAN (2024)

- Made six appearances in 2024.
- Pitched 5.2 innings, compiling a 2.47 ERA.
- Limited opposing hitters to a .250 batting average.
- Made her Mizzou debut, pitching 1.0 innings (one run on two hits) against South Dakota State (2/16).
- Posted a career-best 1.2 innings of work at Tennessee (3/15).

PREP

- 2023 Texas High School Coaches Association and the Texas Army National Guard Academic All-State First Team
- 2023 Texas District 5-5A Co-Pitcher of the Year
- 2023 DFW All Metroplex Team – Honorable Mention
- 2022 Texas Girls Coaches Association All-State
- 2020-2023 Academic All District
- Helped Aledo HS finish third at the 2022 5A Texas State Tournament
- 2021 5A Texas State Tournament Runner Up
- 2022 UIL (University Interscholastic League) All-State in 5A High School Softball
- Academic All District 2020-22
- 2021 Second Team All District
- 2023 Aledo High School Hall of Fame
- All-Metroplex Team
- 2022 Outstanding Student in Health Science
- 2020 Aledo HS Most Outstanding Female Student in 2023 Class
- Fourth Place at Regionals for Clinical Nursing HOSA Competition in 2021
- Umpired at Aledo Athletics, Inc.
- Shadowed at a Hospice RN
- Competed with Impact Gold Jackson 18U
- Ninth place at 2023 Alliance Championships
- Second place at 2023 Texas Fastpitch League (TFL) Championships
- 2023 National Merit Rural and Small-Town Recognition Program Scholar
- Member of National Honor Society, Student Council, Health Occupational Students of America, Elementary student mentoring program

PERSONAL

- Born March 6, 2005
- Daughter of Liz and Chad Touchet
- Has one sister, Alaina
- Host of Tiger Chat with Nat video series
- Father, Chad Touchet, played baseball at University of Nebraska at Kearney
- Studying Journalism with a minor in Business at Mizzou

CAREER STATS

PITCHING	APP	GS	W	L	SV	ERA	IP	H	R	ER	BB	K	WHIP	KRATE	AVG	BF	2B	3B	HR	WP	HBP	BK	GDP	CG	SHO	GF
2024	6	0	0	0	0	2.47	5.2	6	2	2	3	0	1.59	0.0	.250	27	3	0	0	0	0	0	0	0	0	5
2025	13	0	0	1	2	2.47	17.0	25	15	6	9	3	2.00	1.2	.347	86	5	0	1	3	2	0	0	0	0	7
2026	8	0	0	1	0	7.45	10.1	19	17	11	6	5	2.42	3.4	.388	56	3	1	3	1	1	0	1	0	0	1
TOTAL	27	0	0	2	2	4.03	33.0	50	34	19	18	8	2.06	1.7	.345	169	11	1	4	4	3	0	1	0	0	13



EMMA JACKSON

POS **OF** YR **Sr.** HT **5-8** B/T **R/R**

PREVIOUS SCHOOL | EAST CAROLINA / VIRGINIA TECH

HIGH SCHOOL | CHINCOTEAGUE HS

HOMETOWN | CHINCOTEAGUE, Va.

CAREER HONORS

- 2025 All-AAC Second Team (East Carolina)
- 2025 ACC All-Tournament Team (East Carolina)
- 2024 All-AAC Second Team (East Carolina)
- AAC Player of the Week (3/10/25 & 2/12/24, East Carolina)
- 2023 ACC All-Academic Team (Virginia Tech)

PREVIOUS SEASONS/EAST CAROLINA (2024-25)

- Over two seasons in the ECU Purple and Gold, batted .362 (.741 slugging, .456 on-base percentage) over 113 starts (113 games) in the outfield with 105 runs, 133 hits, 33 doubles, 34 home runs and 104 RBI.
- Posted a slash line of .326/.730/.453 at the plate with 58 hits, 54 RBI and 21 home runs in 2025. Her career-best 21 homers set a new ECU single-season program record. Started in all 57 games.
- Her 54 RBI in 2025 are tied for the fifth-most in a single season in ECU program history.
- Earned AAC Player of the Week honors (3/10/25) after slashing numbers of .583/1.333/.706 and hitting three home runs and recording nine RBI and tallying 16 total bases in four games
- Belted an American Athletic Conference single-game record three home runs in the Pirates' 15-7 win over Charlotte (3/28/25). She finished with a career-best four hits and five RBI in the victory.
- Was tabbed to Softball America and D1Softball Top 100 Players List in the 2025 preseason and was ranked by D1Softball as the 19th best outfielder.
- Slashed a career-best .397/.751/.460 to lead the Pirates in 2024 to go with a team-high 75 hits, 24 doubles and 50 RBI. Her 24 doubles rank second all-time in ECU single-season history. Started in 55 of 56 games she played in.
- Recorded three or more hits nine times over her sophomore campaign in 2024 including a 4-for-4 performance versus Youngstown State (3/2/24).
- Was tabbed the AAC Player of the Week (2/12/24) after the opening week of the season with a batting average of .652 and an on-base percentage of .680 in the Pirates' first six games.
- Named the 18th best outfielder in the country by Softball America for the month of May (2024) and was tabbed No. 93 in Softball America's Top 100 Players for the 2024 season

PREVIOUS SEASONS/VIRGINIA TECH (2023)

- Appeared in 27 games for the Hokies and made 14 starts, primarily as the designated player.
- Tallied 12 hits (.267/.556/.327) with 14 runs in 45 at bats to go with four homers, a triple and 10 RBI.
- Recorded first career hit against Abilene Christian (2/24) with a double.
- Hit the game-tying home run in the top of the seventh against No. 9 Texas (2/24) in the Hokies comeback win. Followed that up with a home run and three RBI against Texas Southern (2/25).
- Went two-for three against Mount St. Mary's (3/7) with a home run and two RBI.
- Hit a home run in the win over North Carolina (3/10).
- Had a hit and scored two runs in the win over Liberty (3/28).

PREP

- Letterwinner at Chincoteague High School in Virginia.
- Named First Team ESVA All District, VHSL Region 1A Player of the Year, and VHSL Class 1 First Team All State in 2022.
- 2022 Extra Inning Softball All-American.
- Finished her senior year with a .700 batting average, 13 home runs, 37 RBI, 41 runs scored and 10 stolen bases.
- Struck out just once in 17 games in 2022.
- Two-time First Team All-District honoree as well as the 2021 Player of the Year.
- Over 25 games at Chincoteague, she posted a .580 average with seven home runs and 4 RBI.
- As a member of Starz Gold, the slugger finished 2022 season with a .421 average, 56 hits, 11 doubles, seven triples, seven home runs, 31 RBI, 34 runs and 22 stolen bases.

PERSONAL

- Daughter of Robert Berry.
- Has one sibling, Camille Berry.
- Born Dec. 29.

CAREER STATS

HITTING	G	AVG	OBP	SLG	OPS	PA	AB	H	R	RBI	2B	3B	HR	BB	SO	IBB	KL	SH	SF	GDP	SB	CS	SB%	PCKD
2023 (Virginia Tech)	27	.267	.484	.556	1.040	64	45	12	14	10	1	0	4	19	12	0	0	0	0	0	0	0	0	0
2024 (East Carolina)	56	.397	.460	.751	1.211	213	189	75	52	50	24	2	13	19	26	0	0	0	1	0	2	0	100.0	0
2025 (East Carolina)	57	.326	.453	.730	1.183	223	178	58	53	54	9	0	21	40	40	0	0	0	2	3	3	0	100.0	0
2026	18	.167	.348	.167	.514	46	36	6	8	2	0	0	0	8	10	0	4	1	0	1	2	0	100.0	0
AT SCHOOL	18	.167	.348	.167	.514	46	36	6	8	2	0	0	0	8	10	0	4	1	0	1	2	0	100.0	0
TOTAL	158	.337	.451	.676	1.127	546	448	151	127	116	34	2	38	86	88	0	4	1	3	4	7	0	100.0	0



ADI KOLLER

POS **INF** YR **Jr.** HT **5-7** B/T **L/R**

HIGH SCHOOL | PLEASANT GROVE HS

HOMETOWN | TEXARKANA, TEXAS

CAREER HONORS

- 2025 Easton/NFCA All-America Scholar Athlete
- 2025 SEC Spring Academic Honor Roll
- 2023-24 SEC First-Year Honor Roll

SOPHOMORE (2025)

- Made Appearances in 28 games with four starts in left field.
- Slashed .357/.357/.357 with five hits and eight runs.
- Stole a trio of bases.
- Went 1-for-1 with a personal-best pair of runs at Wichita State (2/28).
- Made four consecutive starts against Oklahoma (3/22, 3/23), Kansas (3/26) and Ole Miss (3/30). Her start in game two against the Sooners marked her first career start.
- Had three consecutive games with a hit over the two Oklahoma (3/22, 3/23) starts and versus Kansas (3/26).

FRESHMAN (2024)

- Made 11 appearances in 2024.
- Notched one hit, one run, one RBI and a triple.
- Slugged .600 (.200 batting average, .200 on-base percentage).
- Made Mizzou debut against NC State (2/9), notching a pinch-hit RBI triple for her first career hit.
- Scored her first career run at Illinois (3/13).
- Earned Texas High School Coaches Association Academic All-State laurels.

PREP

- Four-year letter winner in softball, volleyball and basketball at Pleasant Grove High School in Texarkana, Texas.
- Earned all-district honors three consecutive years, including all-district first team, all-district defensive MVP and all-district offensive MVP.
- Selected to the Texas Sports Writers Association All-State Team her sophomore season.
- As a senior, batted .514 with an .858 slugging percentage and .512 on-base percentage to go with 37 RBI, 44 runs, 14 triples, eight doubles, and three homers.

- Over her high school career, she did not register a batting average lower than .411.
- Led her team to back-to-back regional semifinals appearances in 2021 and 2022.
- Helped her team secure second place in the district and finish as an area finalist during the 2023 season.
- Played center field her freshman year before moving to shortstop.
- Competed for the Excel Elite Burns and Athletics NTX Robinson club teams in Fort Worth, Texas.
- Registered a batting average of .667 with an on-base percentage of .750 over the summer of 2023.
- Earned academic all-district honors four consecutive years.
- Named to the Fellowship of Christian Athletes All-Star team her senior year.
- National Honors Society member.

PERSONAL

- Daughter of Derek and Jolie Koller.
- Sister to Tristen, Hayden and Jaxon Koller.
- Has a long family history on the diamond. Her father, Derek Koller, played baseball at Southern Arkansas University, along with brothers Tristen Koller and Hayden Koller, who played at Texarkana College and the University of Arkansas Rich Mountain, respectively.
- Additionally, Uncle Rodney Koller was a member of the Cleveland Indians, after playing collegiately at Southern Arkansas while aunt Linzi Wallis played softball at Texarkana College.
- Her cousins, Vaughan Tollett and Alan Tollett played football at Alabama and Henderson State, respectively.
- Dallas Cowboys Owner/President/General Manager Jerry Jones is her cousin.
- Studying Health Science: Health & Wellness at Missouri.

CAREER STATS

HITTING	G	AVG	OBP	SLG	OPS	PA	AB	H	R	RBI	2B	3B	HR	BB	SO	IBB	KL	SH	SF	GDP	SB	CS	SB%	PCKD
2024	11	.200	.200	.600	.800	5	5	1	1	1	0	1	0	0	2	0	1	0	0	0	0	1	0.0	0
2025	28	.357	.357	.357	.714	14	14	5	8	0	0	0	0	0	3	0	1	0	0	0	3	1	75.0	1
2026	44	.000	.333	.000	.333	6	4	0	8	0	0	0	0	2	2	0	0	0	0	1	0	1	0.0	0
TOTAL	83	.261	.320	.348	.668	25	23	6	17	1	0	1	0	2	7	0	2	0	0	1	3	3	50.0	1



CIERRA HARRISON

POS **RHP** YR **Sr.** HT **5-2** B/T **R/R**

HIGH SCHOOL | LEE'S SUMMIT NORTH HS

HOMETOWN | LEE'S SUMMIT, MO.

CAREER HONORS

- 2023-2025 Easton/NFCA All-America Scholar-Athlete
- 2025 College Sports Communicators Academic All-District
- 2024 College Sports Communicators Academic All-District
- No-Hitter vs. Texas A&M - Commerce (2/16/24)
- SEC Spring Academic Honor Roll (2024)
- 2022-23 First-Year SEC Academic Honor Roll

JUNIOR (2025)

- Made 27 appearances in the circle over her junior campaign with 24 starts.
- Registered a 10-8 mark with four complete games, a shutout and a 3.95 ERA over 106.2 innings pitched.
- Tallied 89 strikeouts and limited opposing offenses to a .261 batting average in 2025.
- Notched a trio of wins in SEC play over No. 1 Oklahoma (3/22), No. 19/21 Ole Miss (3/31) and No. 24 Georgia (5/3).
- Pitched a career-best seven innings three times in 2025.
- Notched a personal-best matching 10 strikeouts at Wichita State (2/28). Allowed just one earned run on four hits over 6.0 innings.
- Opened the season with a complete-game shutout of Northwestern (2/7), registering six strikeouts.
- Picked up a complete-game win over Baylor (2/21), tallying seven strikeouts in the 8-3 victory.
- Had back-to-back 5.0 inning wins over South Dakota State (3/13) and Quinnipiac (3/15, eight strikeouts). Allowed two earned runs over the two starts.
- Pitched 4.0 shutout innings with three strikeouts in the win over No. 1 Oklahoma (3/22).
- Came on in relief for the win at Ole Miss (3/31), pitching 3.2 strong innings (0 earned runs) with two strikeouts.
- Registered the victory over Georgia (5/3), throwing six scoreless innings (two hits, one strikeout) to secure the series win.

SOPHOMORE (2024)

- Made 22 starts (25 appearances) in 2024.
- Registered a 14-3 record in the circle.
- Notched a 2.05 ERA over 106.0 innings with 87 strikeouts.
- Posted four complete games and three shutouts with a save.
- Ranked 11th in the SEC with 5.15 hits allowed per seven innings.
- Went 3-3 in SEC play with a 3.98 ERA over eight starts.
- Opened the campaign with four-straight wins over her first four appearances.
- Compiled her first career no-hitter against Texas A&M-Commerce (2/16). Tallied eight strikeouts.
- Registered consecutive complete-game shutout wins at Kansas City (3/6) and against Auburn (3/9).
- Allowed no runs on two hits with a career-best 10 strikeouts in the midweek complete-game shutout win at Kansas City (3/6).
- Followed up that performance with nine strikeouts against Auburn (3/9) in a complete-game shutout win (five hits allowed).
- Picked up the win over Arkansas (5/10), as Mizzou advanced

to the 2024 SEC Tournament Semifinals. Allowed just one earned run on four hits with a pair of strikeouts.

FRESHMAN (2023)

- Appeared in 21 games with 13 starts in the circle.
- Registered an 8-2 record with a 2.48 ERA in her freshman campaign.
- Pitched 67.2 innings with 72 strikeouts.
- Notched two complete games and two shutouts (one solo, one combined). Opposing offenses batted .206.
- Made her Mizzou debut against Fordham (2/10), pitching 4.0 innings, allowing just one hit and no runs with seven strikeouts for the win.
- Started her collegiate career with a 5-0 mark with wins over Fordham (2/10), Prairie View A&M (2/12), Butler (2/18), Maine (3/3), and Kansas City (3/8).
- Pitched 5.0 or more frames five times.
- Pitched a career-high 7.0 innings in the win over Maine (3/3), surrendering one run on three hits with three strikeouts in the complete game.
- Tallied seven or more strikeouts five times.
- Notched a personal-best eight strikeouts twice in wins over Butler (2/18) and Drake (3/22).
- Recorded a complete-game shutout win over Lindenwood (4/12), allowing just one hit over 5.0 innings with six strikeouts in the 9-0 midweek win.
- Out of the bullpen, going 1.2 scoreless innings in relief with one hit against Alabama (5/10) in the 2023 SEC Softball Tournament.
- Also came on in relief against California (5/20) in the 2023 NCAA Norman Regional, pitching 1.2, allowing two runs on four hits and a strikeout.

PREP

- Named to the first team all-state team three times in her high school career at Lee's Summit North.
- Named the Missouri Gatorade Player of the Year.
- Closed her career as the Broncos' all-time leader in wins and strikeouts.
- Struck out 1,023 batters over her high school career and finished her senior season with an ERA of 1.04.
- Played her club ball with Aces Fastpitch and fellow freshman Taylor Pannell.
- The top-ranked pitcher in the state of Missouri in the 2022 class. The 16th ranked prospect in the nation (No. 6 pitcher) according to Extra Innings Softball.
- Was a member of the Student Athletic Advisory Council.
- Named to the 2020 Academic All-State team and was recognized as the 2020 Avid Student of the Year.
- Named to the Honor Roll four times.
- Chose Mizzou over Minnesota.

PERSONAL

- Majoring in Psychology at Missouri.

CAREER STATS

PITCHING	APP	GS	W	L	SV	ERA	IP	H	R	ER	BB	K	WHIP	KRATE	AVG	BF	2B	3B	HR	WP	HBP	BK	GDP	CG	SHO	GF
2023	21	13	8	2	0	2.48	67.2	51	29	24	19	72	1.03	7.5	.206	274	11	1	6	7	1	0	0	2	1	4
2024	25	22	14	3	1	2.05	106.0	78	35	31	29	87	1.01	5.8	.197	440	13	0	13	1	12	0	1	4	3	3
2025	27	24	10	8	0	4.20	106.2	113	68	64	35	89	1.39	5.8	.265	482	16	1	24	4	15	0	2	4	1	1
2026	25	25	9	8	0	3.65	101.2	97	59	53	34	87	1.29	6.0	.251	440	16	2	17	6	8	0	1	5	3	5
TOTAL	98	84	41	21	1	3.15	382.0	339	191	172	117	335	1.19	6.1	.233	1636	56	4	60	18	36	0	4	15	8	13



HAI DYN SOKOLOSKI

POS **OF** YR **Sr.** HT **5-11** B/T **R/R**

PREVIOUS SCHOOL | OKLAHOMA STATE

HIGH SCHOOL | MARCUS HS

HOMETOWN | FLOWER MOUND, TEXAS

CAREER HONORS

- Easton/NFCA All-America Scholar-Athlete - 2025
- 2024-2025 First-Year Academic SEC Honor Roll
- 2022-23 Academic All-Big 12 Rookie Team
- 2022-2023 Easton/NFCA All-American Scholar-Athlete

JUNIOR (2025)

- Appeared in 22 games with eight starts in left field.
- Tallied six hits with one run, a double, three RBI, six walks and two stolen bases.
- Notched a .353 on-base percentage.
- Made Mizzou debut against Clemson (2/13).
- Registered five hits over Day 2 of the 2025 Mary Nutter Collegiate Classic (2/21).
- Went 2-for-4 against Baylor (2/21) with an RBI followed by a career-best three hits (3-for-3) with a double versus Minnesota (2/21).
- Compiled a pinch hit RBI single and scored a run against Nebraska (3/1). Notched RBI in back-to-back games that day at the Shocker Invitational.
- Participated in the SEC Student-Athlete Volunteer Program for the SEC Football Championship in December 2024.

PREVIOUS SEASONS / OKLAHOMA STATE (2023-24)

- Appeared in 69 games with eight starts over two seasons in Stillwater, Oklahoma.
- Made back-to-back NCAA Women's College World Series with the Cowgirls.
- Slashed .333/.367/.593 over her sophomore campaign in 2024.
- Totaled nine hits, 10 runs, nine RBI, two doubles, one triple, and a homer in 2024.
- Notched a career-high two hits twice in 2024.
- Went 2-for-3 with an RBI and a run scored in her first start of the season against UC Riverside (2/10).
- Posted a 2-for-4 day at the dish with a triple, home run and three RBI in a run-rule victory over South Dakota State (2/27/14).
- Highlighted on ESPN's SportsCenter Top 10 at number eight for her home run robbery against Seattle (3/1/24).
- One of Oklahoma State's top choices as a pinch runner in 2023.

- Played in 36 games as a freshman, scoring a total of 14 runs.
- Successfully stole three bases out of four attempts in 2023.
- Stole two bases in her collegiate debut against Oregon (2/10/23).
- Appeared in 2023 NCAA Regional games against UMBC (5/19) and Nebraska (5/21), scoring a run in both.
- Scored a run as a pinch runner in the 2023 NCAA Super Regional against Oregon (5/26).

PERSONAL

- Born Feb. 25.
- Daughter of Kelly and Scott Sokoloski.
- Has one sister, Reese.
- Her mother, Kelly Sokoloski, played softball at Lamar University.
- Uncle, Blake Adkison, played baseball for the Kansas City Royals Organization.
- Grandfather, Ted Adkison, played football at Southern Arkansas.
- Uncle, Mike Sokoloski, played baseball at Westfield State University.
- Majoring in Communication at Missouri.

CAREER STATS

HITTING	G	AVG	OBP	SLG	OPS	PA	AB	H	R	RBI	2B	3B	HR	BB	SO	IBB	KL	SH	SF	GDP	SB	CS	SB%	PCKD
2023 (Oklahoma State)	36	.000	.143	.000	.143	7	6	0	14	0	0	0	0	1	4	0	0	0	0	0	3	1	75.0	0
2024 (Oklahoma State)	33	.333	.367	.593	.959	30	27	9	10	9	2	1	1	2	10	0	0	0	1	0	1	0	100.0	0
2025	22	.214	.353	.250	.603	34	28	6	1	3	1	0	0	6	8	0	1	0	0	0	2	0	100.0	0
2026	26	.120	.185	.160	.345	27	25	3	4	2	1	0	0	2	4	0	0	1	0	0	0	0	0	0
AT SCHOOL	48	.170	.279	.208	.486	61	53	9	5	5	2	0	0	8	12	0	1	1	0	0	2	0	100.0	0
TOTAL	117	.209	.296	.314	.610	98	86	18	29	14	4	1	1	11	26	0	1	1	1	0	6	1	85.7	0



SOPHIE SMITH

POS **INF** YR **So.** HT **5-6** B/T **R/R**

HIGH SCHOOL | **KLEIN OAK HS**

HOMETOWN | **SPRING, TEXAS**

CAREER HONORS

- 2025 Easton/NFCA All-America Scholar-Athlete
- 2024-2025 First-Year Academic SEC Honor Roll

Freshman (2025)

- Appeared in 32 games with 25 starts at second base
- Tallied nine hits with five runs, two doubles, a home run and six RBI.
- Made Mizzou debut against Marshall (2/7).
- Notched her first career hit against Notre Dame (2/8)
- Posted doubles in back-to-back games against No. 1 Oklahoma (3/23) and Kansas (3/26)
- Registered a career-best two hits, going 2-for-3 with a grand slam and personal-best five RBI in the series finale at No. 19 Ole Miss (3/31). It marked her first career home run.

PERSONAL

- Born Jan. 20.
- Daughter of Brian and Lisa Smith.
- Grandfather, Kip Hogan, wrestled competitively at the University of Oklahoma.
- Majoring in Undeclared Business at Missouri.

CAREER STATS

HITTING	G	AVG	OBP	SLG	OPS	PA	AB	H	R	RBI	2B	3B	HR	BB	SO	IBB	KL	SH	SF	GDP	SB	CS	SB%	PCKD
2025	32	.164	.217	.255	.471	60	55	9	5	6	2	0	1	4	19	0	2	4	1	0	0	2	0.0	1
2026	48	.262	.340	.431	.771	147	130	34	19	22	10	0	4	16	21	0	5	5	1	4	1	0	100.0	0
TOTAL	80	.232	.304	.378	.683	207	185	43	24	28	12	0	5	20	40	0	7	9	2	4	1	2	33.3	1



MADISON UPTEGROVE

POS **INF/OF** YR **So.** HT **5-5** B/T **R/R**

HIGH SCHOOL | **FATHER TOLTON CATHOLIC HS**

HOMETOWN | **COLUMBIA, MO.**

CAREER HONORS

- 2025 Easton/NFCA All-America Scholar-Athlete
- 2024-2025 First-Year Academic SEC Honor Roll

Freshman (2025)

- Appeared in 51 games with 47 starts (25 at second base, 22 at shortstop).
- Tallied 26 hits, 21 runs, six doubles, one triple, five home runs and 17 RBI.
- Slugged .445 with a .361 on-base percentage.
- Earned 21 walks.
- Went on a six-game reached base streak.
- Made her Mizzou debut against Northwestern (2/7), starting at second base.
- Tallied her first career run and hit in victory over Duke (2/8).
- Went 2-for-3 with an RBI doubles against San Diego State (2/15).
- Notched two hits (2-for2) with a double and pair of walks at Kentucky (3/8).
- Registered her first career home run, a two-run shot to left in the sixth inning of the Mizzou Invitational matchip with Princeton 3/13.
- Tallied a career-best three hits (3-for-3) with four RBI, two runs, a walk and a homer in the midweek versus SIUE (4/15).
- Complied home runs in consecutive games in the series win over No. 24 Georgia (5/2-3) including the series clincher in the finale.

PREP

- Earned 2023 NFCA First Team All-Region and 2023 MHSFCA First Team All-State honors at Father Tolton Catholic High School.
- Two-time conference player of the year as well as a four-time all-district, all-region, and all-state selection.
- Led her high school team to a state championship as a freshman and district title as a junior.
- Accomplished a Missouri state record of 48 home runs throughout the course of her career.
- Hit .528 batting average with 192 RBI (third in Missouri), 211 hits and 188 runs (second in Missouri) to rewrite the Father Tolton record book.
- Also holds the top spot in Father Tolton record book for doubles (63, third in state), triples (17), and total bases (452,

- second in Missouri).
- Posted a .582 on-base percentage, 1.130 slugging percentage and 58 walks.
- Member of Select Fastpitch- Kansas City where she batted .338 with four home runs, 18 RBI, 21 runs and 11 stolen bases.
- Member of National Honors Society with a 4.0 GPA.

PERSONAL

- Born Nov. 8
- Daughter of Stacey and Larry Uptegrove
- Studying Health Science: Rehabilitation Science at Missouri

CAREER STATS

HITTING	G	AVG	OBP	SLG	OPS	PA	AB	H	R	RBI	2B	3B	HR	BB	SO	IBB	KL	SH	SF	GDP	SB	CS	SB%	PCKD
2025	51	.236	.361	.445	.806	133	110	26	21	17	6	1	5	21	33	0	10	6	1	0	1	1	50.0	0
2026	49	.263	.287	.423	.710	143	137	36	13	18	9	2	3	5	29	0	7	4	1	0	2	0	100.0	0
TOTAL	100	.251	.322	.433	.756	276	247	62	34	35	15	3	8	26	62	0	17	10	2	0	3	1	75.0	0



AVERY ADCOCK

POS YR HT B/T
INF **Fr.** **5-6** **R/R**

HIGH SCHOOL | CHRISTIAN COUNTY HS

HOMETOWN | CERULEAN, KENTUCKY

PREP

- Four-year letter winner at Christian County High School.
- Three-time first team all-district and first team all-region player.
- Four-time district champion.
- Helped Christian County High School reach the regional championship over her freshman year.
- Batted .533 over her junior season with 56 hits, nine home runs, and eight doubles, 23 stolen bases and 29 walks.
- Competed with the TN Mojo club team which is ranked by Extra Innings. Tallied 30 hits, four home runs, eight doubles, five stolen bases and eight walks for a .370 batting average.
- Besides softball, she also played soccer in high school.
- Served as class president and ranked first in her class of 270 students with a 4.3 GPA.
- Member of National Honors Society.

PERSONAL

- Daughter of Leslie and Chris Adcock.
- Relatives, Steven Kelley, played football at Kentucky and Jenna Adcock played soccer at The Citadel.
- Born Aug. 30.

CAREER STATS

HITTING	G	AVG	OBP	SLG	OPS	PA	AB	H	R	RBI	2B	3B	HR	BB	SO	IBB	KL	SH	SF	GDP	SB	CS	SB%	PCKD
2026	13	.000	.250	.000	.250	4	3	0	3	0	0	0	0	1	1	0	0	0	0	0	0	0	0	0
TOTAL	13	.000	.250	.000	.250	4	3	0	3	0	0	0	0	1	1	0	0	0	0	0	0	0	0	0



RYLEE MICHALAK

POS **RHP** YR **So.** HT **5-4** B/T **R/R**

HIGH SCHOOL | **NOTRE DAME HS**

HOMETOWN | **HAMILTON, N.J.**

PREVIOUS SEASONS / HOUSTON (2025)

- Made 23 appearances in the circle, earning 14 starts over her freshman season at Houston.
- Led the team in strikeouts (35) and wins (6), pitching 59.2 innings to go with a 6-5 mark in 2025.
- Tied for the most appearances on the team while earning the most starts.
- Recorded three scoreless, six walkless and one hitless appearance.
- Threw 9.1 innings against New Mexico (2/8/25) in her longest outing of the season at 132 pitches.
- Secured her first collegiate win against ULM (2/9/25) by tossing 2.0 innings and striking out three.
- Earned the win with four innings allowing only one run against Le Moyne (2/8/25).
- Picked up the victory in the circle with 2.1 innings in relief against Lamar (3/18/25).
- Combined with Ranci Willis for a shutout victory against HCU (4/22/25), allowing just one hit over four innings while striking out five.
- Tossed a complete-game victory against UCF (4/26/25).
- Also, tallied a Big 12 win over Iowa State (3/8).

PREP

- Played softball for Notre Dame High School.
- Amassed a 1.00 ERA in high school career, including a 0.37 ERA in her junior season.
- Struck out 748 batters in 453 innings pitched.
- Threw six no-hitters and a perfect game in the 2023 state tournament.
- Tabbed as The Trentonian's Area Player of the Year and was a member of the outlet's All-Area First Team.
- Ranked No. 38 in the final Extra Elite 100 rankings by Extra Inning Softball, No. 15 in the Northeast region and No. 16 two-way player.
- Played club softball for New Jersey Intensity.

CAREER STATS

PITCHING	APP	GS	W	L	SV	ERA	IP	H	R	ER	BB	K	WHIP	KRATE	AVG	BF	2B	3B	HR	WP	HBP	BK	GDP	CG	SHO	GF
2025 (Houston)	23	14	6	5	0	5.75	59.2	75	54	49	40	35	1.93	4.1	.000	0	14	0	12	10	2	0	0	1	0	0
2026	7	0	0	0	0	6.68	7.1	12	14	7	12	2	3.27	1.9	.343	48	3	1	0	1	0	0	0	0	0	3
AT SCHOOL	7	0	0	0	0	6.90	7.1	12	14	7	12	2	3.38	2.0	.343	48	3	1	0	1	0	0	0	0	0	3
TOTAL	30	14	6	5	0	5.85	67.0	87	68	56	52	37	2.07	3.9	2.486	48	17	1	12	11	2	0	0	1	0	3



ABBY CARR

POS **RHP** YR **Fr.** HT **6-0** B/T **R/R**

HIGH SCHOOL | LAFAYETTE HS

HOMETOWN |

PREP

- 2024-25 Gatorade Missouri Softball Player of the Year.
- Four-year letter winner at Lafayette High School.
- In the Class of 2025, was ranked #27 by Perfect Game, #31 by Prep Softball and #41 by Extra Inning.
- PGF All-American Finalist.
- Set her high school's career records in strikeouts and ERA in the circle, and doubles, home runs and batting average as a hitter.
- Finished her high school career with a 55-15 record.
- As a senior, posted a 23-0 record with 304 strikeouts and a .242 ERA across 144.2 innings. Named to the all-district first team, all-region first team and the all-state tournament team.
- Tossed a 16-strikeout, eight-inning, no-hitter to propel Lafayette to a state championship in 2024.
- Three-time all-state selection and two-time pitcher of the year.
- Four-time academic all-state honoree.
- Member of the National Honor Society.
- Besides softball, also competed on the swim team at Lafayette HS.
- Excelled with the Select Fastpitch club team out of Kansas City, Missouri, where she hit .420. In the circle, recorded 136 strikeouts over 106.2 innings with a 2.691 ERA.

PERSONAL

- Daughter of Mike Carr and Katie Carr.
- Father, Mike Carr, played baseball at Missouri State.
- Mother, Katie Carr, played softball at Pittsburgh.
- Sister to Kathryn.
- Born June 25.

CAREER STATS

HITTING	G	AVG	OBP	SLG	OPS	PA	AB	H	R	RBI	2B	3B	HR	BB	SO	IBB	KL	SH	SF	GDP	SB	CS	SB%	PCKD
2026	48	.306	.399	.619	1.018	158	134	41	19	40	9	0	11	21	21	0	7	1	2	2	0	0	0	0
TOTAL	48	.306	.399	.619	1.018	158	134	41	19	40	9	0	11	21	21	0	7	1	2	2	0	0		0

PITCHING	APP	GS	W	L	SV	ERA	IP	H	R	ER	BB	K	WHIP	KRATE	AVG	BF	2B	3B	HR	WP	HBP	BK	GDP	CG	SHO	GF
2026	27	2	5	4	4	2.42	63.2	53	23	22	43	60	1.51	6.6	.224	285	8	1	6	1	1	0	1	1	0	19
TOTAL	27	2	5	4	4	2.42	63.2	53	23	22	43	60	1.51	6.6	.224	285	8	1	6	1	1	0	1	1	0	19



SANIYA HILL

POS **3B/UT** YR **R-Fr.** HT **5-7** B/T **R/R**

HIGH SCHOOL | **GODLEY HS**

HOMETOWN | **GODLEY, TEXAS**

CAREER HONORS

- 2024-2025 First-Year Academic SEC Honor Roll

Freshman (2025)

- Appeared in 14 games with five starts (three at third, two at designated player) before missing the remainder of the season due to injury.
- Batted .333 with five hits, two runs, a double and an RBI.
- Slugged .400 with a .444 on-base percentage.
- Stole two bases.
- Made collegiate debut against Marshall (2/7), stealing a base.
- Scored her first career run against Duke (2/8).
- Registered her first career hit versus Ohio State (2/14).
- Had three consecutive hits in as many games against Rutgers (2/20), UCLA (2/20) and Baylor (2/21) at the 2025 Mary Nutter Collegiate Classic.
- Notched the game-winning RBI double in Mizzou's win over Rutgers (2/20).
- Added a hit against Oregon (2/22).

PREP

- Named a 2023 USA Softball High Performance Program (HPP) Top Performer.
- Selected to the U.S. Junior Women's National Team U-17/18 roster.
- Ranked 19th in the 2024 class according to Extra Innings Softball.
- Holds the all-time batting average (.457) for Godley High School.
- Two-time second-team all-conference selection and named to first-team as a sophomore.
- Listed on the 2023 Alliance FastPitch Early Watch List for Juniors on the Rise.
- Played for the Texas Glory softball club which ranked fifth in the nation.
- Batted .487 during the 2023 season.
- Also had offers from Arkansas, Michigan State, Minnesota, South Carolina, Texas Tech, Baylor, Kansas and Lamar.
- Also competed in track and field.

PERSONAL

- Born on June 7.
- Daughter of Shameya and Joseph Hill
- Father, Joseph Hill, played football at Texas Christian University (TCU).
- Majoring in Health Science: Health & Wellness at Missouri.

CAREER STATS

HITTING	G	AVG	OBP	SLG	OPS	PA	AB	H	R	RBI	2B	3B	HR	BB	SO	IBB	KL	SH	SF	GDP	SB	CS	SB%	PCKD
2025	14	.333	.444	.400	.844	18	15	5	2	1	1	0	0	3	5	0	0	2	0	0	2	1	66.7	0
2026	36	.286	.362	.310	.671	47	42	12	8	3	1	0	0	4	11	0	2	0	0	0	3	1	75.0	0
TOTAL	50	.298	.385	.333	.718	65	57	17	10	4	2	0	0	7	16	0	2	2	0	0	5	2	71.4	0



ADDY WAITS

POS **3B** YR **Fr.** HT **5-5** B/T **L/L**

HIGH SCHOOL | LEE'S SUMMIT WEST HS

HOMETOWN | LEE'S SUMMIT, MO.

PREP

- Four-year letter winner at Lee's Summit West High School.
- Ranked No. 41 overall for the class of 2025 by Line Drive Media.
- Named a 2024 NFCA First Team All-Region selection.
- Set Lee's Summit West HS career records in hits (180), on-base percentage (.563), doubles (42), walks (70), stolen bases (49) and runs (157).
- Batted .504 (.604 on-base percentage, .903 slugging), racking up 17 doubles, eight home runs, 45 RBI and 47 runs over her senior season.
- Finished high school career with .470 batting average.
- Three-time all-conference, all-state and all-district player.
- Named to the MO/KAN All-Star team.
- Helped Lee's Summit West HS capture the Missouri 5A State Championship as a freshman.
- Besides softball, is also a state champion in flag football. Also competed on the basketball team.
- Competed with Aces Fastpitch in Kansas City.
- Also was recruited by Nebraska, Kentucky, Penn State, South Dakota State, Illinois and Wichita State
- In the classroom, registered a 4.03 GPA and was named an NFCA All-American Scholar Athlete.

PERSONAL

- Daughter of Rob and Jill Waits.
- Sister to Tyler and Ryan.
- Born Sept. 6.

CAREER STATS

HITTING	G	AVG	OBP	SLG	OPS	PA	AB	H	R	RBI	2B	3B	HR	BB	SO	IBB	KL	SH	SF	GDP	SB	CS	SB%	PCKD
2026	46	.244	.443	.358	.801	167	123	30	25	15	7	2	1	34	18	0	8	4	0	3	3	2	60.0	0
TOTAL	46	.244	.443	.358	.801	167	123	30	25	15	7	2	1	34	18	0	8	4	0	3	3	2	60.0	0



NEVAEH WATKINS

POS **OF** YR **So.** HT **5-2** B/T **L/L**

HIGH SCHOOL | **SACHSE HS**

HOMETOWN | **ROWLETT, TEXAS**

CAREER HONORS

- 2024-2025 First-Year Academic SEC Honor Roll

Freshman (2025)

- Appeared in 17 games with seven starts (five in left, two in right).
- Totaled five hits with three runs and an RBI.
- Made Mizzou debut at Kentucky (3/9).
- Registered her first career hit in her first career at bat against Kansas City (3/16), coming in as a pinch hitter.
- Made her first career start against Southern Illinois (4/9) at left.
- Notched a personal-best two hits (2-for-2) with a run and a walk in Mizzou's 9-1 run-rule victory over No. 1 Texas A&M (4/18).

PREP

- Earned 9-6A First Team All-District and Defensive Player of the Year at Sachse High School.
- Named to 2023 DFW (Dallas/Fort Worth) Fastpitch All-Metro Plex First Team and the 2023 Star Local Media All-Area First Team.
- Recorded a .535 batting average with 145 hits and 88 stolen bases.
- Played club softball with Texas Glory where she was listed on the 2024 Alliance FastPitch Early Watch List for Juniors on the Rise.
- Helped Texas Glory finish fifth at the 2023 Alliance Tier 1 Tournament.
- Named to 9-6A Academic All-District team and part of the Beta Club.
- Also had offers from Maryland and Iowa State.

PERSONAL

- Born May 11.
- Daughter of Trae and Victoria Watkins
- Relative, Chris Hill, competed in track and field at Arkansas State.
- Majoring in Health Science: Health & Wellness at Missouri.

CAREER STATS

HITTING	G	AVG	OBP	SLG	OPS	PA	AB	H	R	RBI	2B	3B	HR	BB	SO	IBB	KL	SH	SF	GDP	SB	CS	SB%	PCKD
2025	17	.217	.250	.217	.467	24	23	5	3	1	0	0	0	1	7	0	2	1	0	1	1	0	100.0	0
2026	13	.100	.182	.100	.282	11	10	1	5	0	0	0	0	1	4	0	2	0	0	0	1	0	100.0	0
TOTAL	30	.182	.229	.182	.410	35	33	6	8	1	0	0	0	2	11	0	4	1	0	1	2	0	100.0	0



ABBY HAY

POS **C/1B** YR **Jr.** HT **5-11** B/T **R/R**

HIGH SCHOOL | **ROCK BRIDGE HS**

HOMETOWN | **COLUMBIA, MO.**

CAREER HONORS

- 2024-25 Easton/NFCA All America Scholar-Athlete
- 2025 College Sports Communicators Academic All-District
- 2025 SEC Spring Academic Honor Roll
- 2024 NFCA Southeast All-Region Second Team
- 2024 All-SEC Second Team
- SEC Player of the Week [4/23/24]
- 2023-24 SEC First-Year Honor Roll

SOPHMORE (2025)

- Appeared in 41 games with 37 starts at first over her sophomore season in 2025.
- Compiled 15 runs, 16 hits, seven doubles, three homers, 15 RBI and 29 walks.
- Slugged .381 with a .395 on-base percentage over the campaign.
- Notched five multi-hit games and four multi-RBI games in 2025.

FRESHMAN (2024)

- Appeared in 40 games in 2024 including 33 starts at first base.
- Was third on Mizzou, batting .306 with 30 hits, 16 runs, four doubles, a triple, five homers and 23 RBI.
- Slugged .520 (.419 on-base percentage).
- Paced the Tigers in SEC play, batting .318 with 14 hits, nine RBI, six runs and three home runs for her first career All-SEC Team honors. Hay also slugged .591 (.423 on-base percentage).
- Hit .750 over the weekend SEC series with No. 9/9 Georgia [4/19-20]. Recorded an extra-base hit in all three games.
- Recorded her first career triple in game one of the series with Georgia [4/19]. Finished with a career-best matching 2-for-2 day with a run and a walk.
- Named SEC Player of the Week [4/23] finishing with a .636 (1.182 slugging percentage/.692 on-base percentage) mark over the week. Posted a hit in each game including multi-hit games in all three games of the Georgia [4/19-20] series.
- Belted a solo home run in the second inning of the 2024 NCAA Columbia Regional win over No. 13/15 Washington

[5/18].

- Finished the 2024 NCAA Columbia Regional [5/17-19], batting .353. Knocked a double and a homer for four RBI with a .588 slugging percentage.

PREP

- Three-time All-Conference team
- Three-time All-District team
- Three-time All-Region team
- Three-time All-State team
- Lettered in baseball and softball
- Won 2020 Class 5 State Championship
- Member of the Bru Crew
- Volunteered for the Food bank and United challenge
- Played for Select Fastpitch club team

PERSONAL

- Born January 8, 2005, in Columbia, Missouri.
- Daughter of Amy and John Hay
- Has one brother, Zack Hay
- Father, John Hay, played baseball at the University of Missouri
- Mother, Amy Hay, was a golfer at the University of Missouri
- Studying Parks, Recreation, Sport and Tourism: Sport Management at Missouri.

CAREER STATS

HITTING	G	AVG	OBP	SLG	OPS	PA	AB	H	R	RBI	2B	3B	HR	BB	SO	IBB	KL	SH	SF	GDP	SB	CS	SB%	PCKD
2024	40	.306	.419	.520	.939	117	98	30	16	23	4	1	5	19	26	0	9	0	0	0	0	2	0.0	0
2025	41	.190	.395	.381	.776	114	84	16	15	15	7	0	3	29	24	0	10	3	1	2	0	0	0	1
2026	49	.338	.424	.563	.988	165	142	48	23	31	9	1	7	21	20	0	6	0	1	3	1	0	100.0	0
TOTAL	130	.290	.414	.503	.917	396	324	94	54	69	20	2	15	69	70	0	25	3	2	5	1	2	33.3	1



LINNY RAMSEY

POS **OF** YR **Fr.** HT **5-6** B/T **R/R**

HIGH SCHOOL | **NORTH PLATTE R-1 HS**

HOMETOWN | **DEARBORN, MO**

PREP

- Four-year letter winner at North Platte R-1 High School.
- Set the school record in both career runs (171) and home runs (38).
- Helped North Platte R-1 HS register a .741 winning percentage.
- Named all-district and All-KCI (Kansas City Interscholastic Conference) throughout her four years in high school.
- Named to the all-state team as a junior.
- Career .503 hitter at North Platte R-1 HS with 174 RBI.
- Besides softball, also played basketball and competed in track & field.
- In track, she is a 12-time state medalist and three-time team state champion.
- On the hardwood, she earned all-state honors as a junior on the basketball team.
- Competed with Select Fastpitch in Shawnee, Kansas.
- Recorded a .421 career batting average with 427 RBI, 603 runs and 51 homers with Select Fastpitch.
- Received offers from Ohio State, Iowa and Appalachian State.
- Ranked 13 out of 50 at North Platte R-1 HS.
- Member of the National Honor Society. Also earned academic all-state for softball and basketball.

PERSONAL

- Daughter of Ryan and Michelle Cook, and Todd Ramsey and Cinzia Giambrone.
- Sister, Gracie Ramsey, is a member of the Park University softball team. Previously played at Johnson County Community College.
- Born Feb. 15.

CAREER STATS

HITTING	G	AVG	OBP	SLG	OPS	PA	AB	H	R	RBI	2B	3B	HR	BB	SO	IBB	KL	SH	SF	GDP	SB	CS	SB%	PCKD
2026	26	.259	.394	.370	.764	33	27	7	9	3	0	0	1	6	9	0	5	1	0	0	1	3	25.0	0
TOTAL	26	.259	.394	.370	.764	33	27	7	9	3	0	0	1	6	9	0	5	1	0	0	1	3	25.0	0



KAYLEY LENGER

POS **UT** YR **Sr.** HT **5-6** B/T **R/R**

HIGH SCHOOL | **LIBERTY NORTH HS**

HOMETOWN | **LIBERTY, MO.**

CAREER HONORS

- 2025 Easton/NFCA All-America Scholar Athlete
- 2025 College Sports Communicators Academic All-District
- 2025 SEC Spring Academic Honor Roll
- 2024 Easton/NFCA All America Scholar-Athlete
- 2024 SEC All-Defensive Team (Right Field)
- 2024 College Sports Communicators Academic All-District
- 2024 SEC Spring Academic Honor Roll
- 2023 Easton/NFCA All-America Scholar-Athlete
- 2022-23 First-Year SEC Academic Honor Roll

JUNIOR (2025)

- Appeared in 52 games with 39 starts (38 in center, one in right).
- Registered 20 hits with 18 runs, three doubles, a triple and four homers. Added 11 RBI with a .402 slugging percentage (.342 on-base percentage, .217 batting average).
- Notched a .989 fielding percentage in 2025 including 1.000 in SEC play.
- Featured fifth on SportsCenter's Top 10 plays for her diving catch against Texas (4/5).
- Had four multi-hit games and three multi-RBI games in 2025.
- Went 3-for-3 with two RBI and a double in MU's midweek win over Missouri State (4/2).
- Record two hits in three at-bats, including a double and a run against Southern Illinois (4/9).
- Tallied a solo home run in Mizzou's 12-8 win over No. 16 Mississippi State (4/12).
- Recorded three hits in three at-bats including two RBI, a double, her first career triple and a run against SIUE (4/15).
- Notched two RBI and a home run in Mizzou's win over No. 1 Texas A&M (4/18). She hit .375 over the Texas A&M series (4/17-18) with an .875 slugging percentage (.500 on-base percentage).

SOPHOMORE (2024)

- Appeared in 62 games with 59 starts in right field.
- Hit .258 with 31 runs, 33 hits, five doubles, two homers, 12 RBI and a .344 slugging percentage.
- Notched an on-base percentage of .435 with 18 walks and an SEC-leading 22 HBP (hit by pitches, third in the NCAA).
- Named to the 2024 SEC All-Defensive Team for play in right

field. Posted a fielding percentage of 1.000 during SEC play this season (45 putouts, zero errors).

- Overall, compiled a fielding percentage of .982.
- Posted four career-best two-hit games in 2024 along with three multi-RBI games.
- Tallied an 11-game reached base streak.

FRESHMAN (2023)

- Appeared in 20 games as a pinch runner with one start in right field against Butler (2/17).
- Scored 10 runs and had three at-bats.
- Earned a walk and had a .400 on-base percentage.
- Made Mizzou debut against Prairie View A&M (2/12), coming on as a defensive replacement in left field.
- Made first career start in the outfield against Butler (2/17), compiling a walk and a run.
- Scored a career-best two runs against Cal Poly (2/23) to go with a stolen base.

PREP

- Helped the Liberty North Eagles to a conference championship in 2019 and then a district championship in 2021.
- Also, a standout on the track & field team in the javelin. She earned a fourth-place finish at the state championships in 2021.
- She is one of three Tiger freshman that played their club ball with Select Fastpitch, joining Katie Chester and Lilly Whitten.
- Played high school and club softball with fellow freshman Katie Chester.
- Was a member of the National Honor Society and served on the student council.
- Lettered in softball, basketball, and track.
- In her spare time, she has volunteered with the Special Olympics.

PERSONAL

- Majoring in Elementary Education at Mizzou.

CAREER STATS

HITTING	G	AVG	OBP	SLG	OPS	PA	AB	H	R	RBI	2B	3B	HR	BB	SO	IBB	KL	SH	SF	GDP	SB	CS	SB%	PCKD
2023	20	.000	.400	.000	.400	5	3	0	10	0	0	0	0	1	1	0	0	0	0	0	1	1	50.0	0
2024	62	.258	.435	.344	.778	168	128	33	31	12	5	0	2	18	35	0	7	3	0	2	6	1	85.7	0
2025	52	.217	.342	.402	.745	111	92	20	18	11	3	1	4	10	26	0	10	5	1	1	5	1	83.3	0
2026	45	.240	.342	.337	.678	120	104	25	19	10	2	1	2	8	24	0	5	9	0	0	6	1	85.7	0
TOTAL	179	.239	.381	.355	.736	404	327	78	78	33	10	2	8	37	86	0	22	17	1	3	18	4	81.8	0



Appearances

<i>Player</i>	<i>Years</i>	<i>App.</i>
1. Stephanie Falk	98-01	176
2. Jen Bruck	05-08	161
3. Chelsea Thomas	09-13	159
Erin Kalka	02-05	159
5. Teresa Wilson	80-83	149
6. Barb Wright	94-97	143
7. Kacey Marshall	91-95	137
8. Laurin Krings	21-24	136
9. Madi Norman	16-19	123
10. Karen Snelgrove	89-92	122
11. Kristin Nottelmann	09-12	113
Christie Boen	92-95	113
Sue Ann Wheeler	87-90	113

Complete Games

<i>Player</i>	<i>Years</i>	<i>CG</i>
1. Teresa Wilson	80-83	118
2. Stephanie Falk	98-01	117
3. Chelsea Thomas	09-13	97
4. Karen Snelgrove	89-92	89
5. Barb Weight	94-97	80
6. Kacey Marshall	91-95	61
7. Annette Brazier	84-87	59
8. Erin Kalka	02-05	53
9. Cindy Tate	80-83	51
10. Jen Bruck	05-08	46
11. Laurin Krings	21-24	37

Innings Pitched

<i>Player</i>	<i>Years</i>	<i>IP</i>
1. Stephanie Falk	98-01	1,006.1
2. Teresa Wilson	80-83	989.0
3. Chelsea Thomas	09-13	925.0
4. Karen Snelgrove	89-92	758.0
5. Barb Wright	94-97	747.0
6. Erin Kalka	02-05	740.6
7. Jen Bruck	05-08	720.1
8. Kacey Marshall	91-95	673.0
9. Laurin Krings	21-24	604.2
10. Sue Ann Wheeler	87-90	526.0
11. Annette Brazier	84-87	507.0

Strikeouts

<i>Player</i>	<i>Years</i>	<i>Ks</i>
1. Chelsea Thomas	09-13	1,174
2. Teresa Wilson	80-83	893
3. Stephanie Falk	98-01	865
4. Karen Snelgrove	89-92	773
5. Erin Kalka	02-05	748
6. Laurin Krings	21-24	599
7. Kacey Marshall	91-95	534
8. Jen Bruck	05-08	519
9. Barb Wright	94-97	476
10. Kristin Nottelmann	09-12	429
11. Cindy Tate	80-83	344

Shutouts

<i>Player</i>	<i>Years</i>	<i>SHO</i>
1. Teresa Wilson	80-83	55
2. Karen Snelgrove	89-92	51
3. Chelsea Thomas	09-13	46
4. Stephanie Falk	98-01	32
5. Cindy Tate	80-83	27
6. Jen Bruck	05-08	26
Annette Brazier	84-87	26
8. Erin Kalka	02-06	22
9. Sue Ann Wheeler	87-90	20
10. Kacey Marshall	91-95	17
Barb Wright	94-97	17
Kristin Nottelmann	09-12	17
13. Laurin Krings	21-24	15

Wins

<i>Player</i>	<i>Years</i>	<i>Ws</i>
1. Chelsea Thomas	09-13	111
Teresa Wilson	80-83	102
3. Stephanie Falk	98-01	89
4. Barb Wright	94-97	78
Karen Snelgrove	89-92	78
6. Jen Bruck	05-08	77
7. Kacey Marshall	91-95	67
8. Erin Kalka	02-06	65
9. Kristin Nottelmann	09-12	64
10. Laurin Krings	21-24	57
11. Christie Boen	92-95	51
Sue Ann Wheeler	87-90	51

Earned Run Average

<i>Player</i>	<i>Years</i>	<i>ERA</i>
1. Karen Snelgrove	91-95	0.38
2. Teresa Wilson	80-83	0.47
3. Karen Sweet	82-83	0.86
4. Deonne Sederburg	84	0.88
5. Cindy Tate	80-83	1.02
6. Heidi Brown	86-89	1.04
7. Melissa Skow	90-91	1.13
8. Annette Brazier	84-87	1.19
Lori Shell	84-85	1.19
10. Chelsea Thomas	09-13	1.23

Winning Percentage (min. 20 decision)

<i>Player</i>	<i>Years</i>	<i>Pct.</i>	<i>Record</i>
1. Stacy Delaney	08-09	.837	36-7
2. Kristin Nottelmann	09-12	.790	64-17
3. Chelsea Thomas	09-13	.782	111-31
4. Jana Hainey	07-10	.773	34-10
5. Paige Lowary	15-16	.741	43-15
6. Teresa Wilson	80-83	.734	102-37
7. Melissa Skow	90-91	.731	19-7
8. Cindy Tate	80-83	.730	46-17
9. Christie Boen	92-95	.729	51-19
Karen Snelgrove	89-92	.729	78-29



Appearances		
Player	Year	Games
1. Erica Peterson	2005	51
2. Stephanie Falk	2001	50
3. Jen Bruck	2006	47
Sue Ann Wheeler	1988	47
5. Erin Kalka	2004	46
6. Stephanie Falk	1999	45
7. Chelsea Thomas	2011	44
Jen Bruck	2007	44
Stephanie Falk	2000	44
Teresa Wilson	1982	44

Complete Games		
Player	Year	No.
1. Teresa Wilson	1982	36
2. Stephanie Falk	1999	35
3. Barb Wright	1997	34
4. Stephanie Falk	2001	33
Teresa Wilson	1981	33
6. Chelsea Thomas	2011	31
Barb Wright	1996	31
8. Teresa Wilson	1983	29
9. Karen Snelgrove	1991	28
10. Stephanie Falk	1998	25

Strikeouts		
Player	Year	SO
1. Chelsea Thomas	2011	397
2. Chelsea Thomas	2012	306
3. Erin Kalka	2004	286
4. Teresa Wilson	1982	281
5. Stephanie Falk	2000	268
6. Teresa Wilson	1981	264
7. Karen Snelgrove	1991	242
8. Teresa Wilson	1983	241
9. Chelsea Thomas	2013	232
10. Stephanie Falk	1999	218

Solo Shutouts		
Player	Year	Shutouts
1. Teresa Wilson	1982	21
2. Teresa Wilson	1981	20
3. Karen Snelgrove	1991	18
4. Karen Snelgrove	1992	14
Teresa Wilson	1983	14
6. Chelsea Thomas	2011	13
Stephanie Falk	1999	13
Cindy Tate	1983	13
9. Sue Ann Wheeler	1988	12
Chelsea Thomas	2012	12

Wins		
Player	Year	Wins
1. Chelsea Thomas	2011	32
Teresa Wilson	1981	32
3. Barb Wright	1997	31
4. Teresa Wilson	1982	29
5. Chelsea Thomas	2012	27
Stephanie Falk	1999	27
7. Barb Wright	1996	26
8. Paige Lowary	2016	25
Karen Snelgrove	1991	25
Teresa Wilson	1983	25

Earned Run Average		
Player	Year	ERA
1. Karen Snelgrove	1992	0.18
Karen Snelgrove	1991	0.18
3. Karen Snelgrove	1990	0.34
4. Teresa Wilson	1982	0.38
5. Teresa Wilson	1983	0.39
6. Cindy Tate	1983	0.46
7. Teresa Wilson	1981	0.55
8. Teresa Wilson	1980	0.59
9. Heidi Brown	1986	0.67
10. Annette Brazier	1984	0.73

Winning Percentage (min. 10 decisions)			
Player	Year	Pct.	Rec.
1. Kristin Nottelmann	2011	.944	17-1
2. Chelsea Thomas	2010	.923	12-1
3. Erica Peterson	2005	.864	19-3
4. Kristin Nottelmann	2009	.846	11-2
5. Stacy Delaney	2009	.842	16-3
6. Jana Hainey	2010	.833	10-2
Stacy Delaney	2008	.833	20-4
Cindy Tate	1983	.833	15-3
9. Teresa Wilson	1981	.821	32-7
10. Cierra Harrison	2024	.813	14-3
11. Teresa Wilson	1983	.806	25-6
12. Cierra Harrison	2023	.800	8-2



Average (min. 200 AB)

Player	Years	Avg.
1. Rhea Taylor	08-11	.402
2. Emily Crane	13-16	.383
3. Sami Fagan	12-16	.379
4. Taylor Gadbois	13-16	.375
5. Amanda Sanchez	15-18	.354
6. Micaela Minner	05-09	.352
Stacy Bailey	94-97	.352
8. Jenna Laird	21-24	.351
9. Kris Schmidt	85-88	.350
10. Kim Slover	95-99	.346

At Bats

Player	Years	AB
1. Brooke Wilmes	18-22	828
2. Jenna Laird	21-24	794
3. Rhea Taylor	08-11	784
4. Mary Babb	94-97	762
5. Sami Fagan	12-16	718
6. Stacy Gemeinhardt	97-00	712
7. Leanne Bowers	04-07	702
8. Jenna Marston	10-13	693
9. Nikki Herman	95-98	678
10. Heather Kunkel	02-05	665
11. Andee Allen	06-09	660

Hits

Player	Years	Hits
1. Rhea Taylor	08-11	315
2. Brooke Wilmes	18-22	286
3. Jenna Laird	21-24	279
4. Sami Fagan	12-16	272
5. Mary Babb	94-97	262
6. Emily Crane	13-16	251
7. Micaela Minner	05-09	231
Stacy Gemeinhardt	97-00	231
9. Jenna Marston	10-13	229
10. Taylor Gadbois	13-16	228
11. Kris Schmidt	85-88	212

Doubles

Player	Years	2B
1. Brooke Wilmes	18-22	59
2. Micaela Minner	05-09	56
3. Jenna Marston	10-13	53
4. Mary Babb	94-97	51
5. Jenna Laird	21-24	50
Alex Honnold	21-24	50
Emily Crane	13-16	50
8. Nicole Hudson	10-13	48
9. Ashley Fleming	09-12	42
Jen Bruck	05-08	42
Heather Kunkel	02-05	42

Triples

Player	Years	3B
1. Karen Persinger	93-96	26
2. Stacy Gemeinhardt	97-00	25
3. Mary Babb	94-97	22
4. Michelle Phalen	85-88	20
5. Rhea Taylor	08-11	17
6. Brenda Paszkiewicz	88-91	14
7. Barb Wright	94-97	13
8. Julie Link	86-89	12
Lisa Burke	79-82	12
10. Kris Schmidt	85-88	11
11. Alex Honnold	21-24	9
12. Jenna Laird	21-24	8

Home Runs

Player	Years	HR
1. Kimberly Wert	19-22	56
2. Jen Bruck	05-08	47
3. Nicole Hudson	10-13	46
4. Kelsea Roth	12-15	45
5. Ashley Fleming	09-12	43
Amanda Renth	05-08	43
7. Hatti Moore	18-22	42
8. Brooke Wilmes	18-22	41
9. Kara Daly	22-25	40
Micaela Minner	05-09	40
11. Cayla Kessinger	17-21	36
12. Lindsey Ubrun	08-09	32

Runs

Player	Years	Runs
1. Rhea Taylor	08-11	234
2. Brooke Wilmes	18-22	206
3. Sami Fagan	12-16	204
4. Jenna Laird	21-24	200
5. Jenna Marston	10-13	193
6. Emily Crane	13-16	186
7. Taylor Gadbois	13-16	164
Mary Babb	94-97	164
9. Leanne Bowers	04-07	159
10. Ashley Fleming	09-12	156
11. Alex Honnold	21-24	154
12. Nicole Hudson	10-13	151

RBI

Player	Years	RBI
1. Mary Babb	94-97	199
2. Sami Fagan	12-16	191
3. Amanda Renth	05-08	186
4. Micaela Minner	05-09	180
5. Nicole Hudson	10-13	173
Ashley Fleming	09-12	173
7. Brooke Wilmes	18-22	164
Kimberly Wert	19-22	164
8. Emily Crane	13-16	150
10. Kara Daly	22-25	139
Barb Wright	94-97	139
11. Jen Bruck	05-08	138

SLG Pct. (min. 250 AB)

Player	Years	Slug.
1. Lindsey Ubrun	08-09	.667
2. Jen Bruck	05-08	.658
3. Ashley Fleming	09-12	.632
4. Micaela Minner	05-09	.623
5. Kimberly Wert	19-22	.617
6. Nicole Hudson	10-13	.602
7. Cayla Kessinger	17-21	.600
8. Emily Crane	13-16	.591
9. Amanda Renth	05-08	.577
10. Brooke Wilmes	18-22	.575
11. Kelsea Roth	12-15	.574

Walks

Player	Years	BB
1. Nicole Hudson	10-13	143
2. Jenna Marston	10-13	134
3. Sami Fagan	12-16	117
4. Jen Bruck	05-08	115
5. Emily Crane	13-16	109
6. Kelsea Roth	12-15	105
7. Alex Honnold	21-24	98
8. Ashley Fleming	09-12	97
9. Micaela Minner	05-09	96
10. Hatti Moore	18-22	88
11. Leanne Bowers	04-07	84

Stolen Bases

Player	Years	SB
1. Rhea Taylor	08-11	184
2. Taylor Gadbois	13-16	148
3. Julie Link	86-89	110
4. Karen Schneider	89-92	89
5. Jenna Laird	21-24	84
6. Emily Crane	13-16	83
7. Kris Schmidt	85-88	81
8. Karen Persinger	93-96	80
Stacy Bailey	94-97	80
10. Sami Fagan	12-16	74
Dana Way	91-94	74
Regan Nash	16-19	74

Putouts

Player	Years	PO
1. Kelsea Roth	12-15	1,375
2. Amanda Renth	05-08	1,266
3. Hatti Moore	18-22	1,234
4. Tiffany Heick	92-95	1,217
5. Kim Slover	95-99	1,172
6. Megan Christopher	08-11	1,060
7. Kathy Masterson	04-06	1,021
8. Shawn Way	89-92	1,007
9. Rechelle Johnson	89-92	998
10. Dana Cammarata	84-86	912

Assists

Player	Years	A
1. Nikki Herman	95-98	534
2. Mary Babb	94-97	530
3. Corrin Genovese	12-15	469
4. Andee Allen	06-09	466
5. Kris Bangert	86-89	430
6. Sami Fagan	12-16	416
7. Janie Lanis	91-94	412
8. Lisa Burke	79-82	395
9. Heather Kunkel	02-05	390
10. Lindsey Jacoby	99-01	389

Fielding % (min. 200 chances)

Player	Years	Fldg.
1. Mary McGrane	99-02	.995
2. Rechelle Johnson	89-92	.992
Laurie Kelly	82-83	.992
4. Marla Schweisberger	08-11	.991
Amanda Renth	05-08	.991
Megan Christopher	08-11	.990
Lisa Simmons	08-11	.990
Joanne Loethen	03-06	.990
Hatti Moore	18-22	.990
10. Kelsea Roth	12-15	.989
Kathy Masterson	04-07	.989
Amy Farmer	97-00	.989
Kim Slover	95-99	.989
14. Alex Honnold	21-24	.987



Average (min. 50 AB)		
Player	Year	Avg.
1. Rhea Taylor	2010	.452
2. Sami Fagan	2016	.434
3. Abby George	2021	.432
4. Karen Williams	2001	.429
Cayla Kessinger	2020	.429
6. Taylor Gadbois	2014	.421
7. Corrin Genovese	2014	.410
8. Kris Schmidt	1988	.410
9. Shana White	2009	.407
Brooke Wilmes	2020	.407

Runs		
Player	Year	Runs
1. Emily Crane	2016	64
Rhea Taylor	2008	64
Rhea Taylor	2010	64
4. Karen Persinger	1995	60
5. Sami Fagan	2016	59
6. Jenna Laird	2024	58
Sami Fagan	2015	58
8. Emily Crane	2015	57
Jenna Marston	2011	57
10. Taylor Gadbois	2014	55
Brooke Wilmes	2021	55

Hits		
Player	Year	Hits
1. Rhea Taylor	2008	88
2. Taylor Gadbois	2014	85
Rhea Taylor	2010	85
4. Mary Babb	1995	81
5. Karen Williams	2001	79
Brooke Wilmes	2021	79
7. Kris Schmidt	1988	77
8. Taylor Gadbois	2016	74
9. Jenna Laird	2024	73
Alex Honnold	2024	73
Stacy Bailey	1995	73
12. Sami Fagan	2016	72
Rhea Taylor	2009	72

At Bats		
Player	Year	AB
1. Rhea Taylor	2008	219
2. Brooke Wilmes	2021	212
3. Alex Honnold	2024	211
Jenna Laird	2024	211
5. Mary Babb	1995	209
6. Stacy Gemeinhardt	1999	206
7. Julie Link	1988	205
8. Karen Persinger	1995	203
9. Taylor Gadbois	2014	202
10. Mary Babb	1997	201
11. Leanne Bowers	2007	199
12. Jenna Laird	2023	198
Jenna Laird	2022	198

SLG Pct. (min. 50 AB)		
Player	Year	%
1. Jen Bruck	2005	.812
2. Emily Crane	2016	.801
3. Micaela Minner	2005	.781
4. Alex Honnold	2023	.779
5. Cayla Kessinger	2020	.766
6. Amanda Renth	2008	.741
7. Julia Crenshaw	2025	.730
8. Jazmyn Rollin	2020	.727
9. Lindsey Ubrun	2009	.725
10. Heather Kunkel	2005	.720
Jen Bruck	2006	.720
12. Rhea Taylor	2010	.718
13. Ashley Fleming	2012	.702
Sami Fagan	2015	.702

Doubles		
Player	Year	2B
1. Alex Honnold	2024	21
2. Mary Babb	1995	19
3. Micaela Minner	2007	18
4. Brooke Wilmes	2019	17
5. Emily Crane	2013	16
Jenna Marston	2013	16
Jenna Marston	2010	16
Ashley Fleming	2011	16
Brooke Wilmes	2021	16
10. Stefania Abruscato	2025	15
Emily Crane	2016	15
Mary Babb	1997	15
Jen Bruck	2005	15
Andee Allen	2008	15
Nicole Hudson	2010	15
Kolby Romaine	2019	15
Julia Crenshaw	2025	14

Triples		
Player	Year	3B
1. Karen Persinger	1996	12
2. Michelle Phalen	1988	11
3. Stacy Gemeinhardt	2000	9
Mary Babb	1995	9
Laurie Kelly	1983	9
Karen Persinger	1995	9
Karen Sweet	1982	9
8. Stacy Gemeinhardt	1997	8
Brenda Paszkiewicz	1991	8
Rhea Taylor	2010	8

Home Runs		
Player	Year	HR
1. Amanda Renth	2008	20
2. Kimberly Wert	2019	19
3. Madison Walker	2025	18
4. Emily Crane	2016	17
Micaela Minner	2005	17
Hatti Moore	2021	17
Kimberly Wert	2021	17
Kimberly Wert	2022	17
9. Nicole Hudson	2013	16
Kelsea Roth	2013	16
Jen Bruck	2005	16
Heather Kunkel	2005	16
Lindsey Ubrun	2008	16
Lindsey Ubrun	2009	16
Ashley Fleming	2012	16

RBI		
Player	Year	RBI
1. Sami Fagan	2015	66
2. Mary Babb	1995	64
3. Mary Babb	1997	62
Ashley Fleming	2011	62
5. Emily Crane	2016	61
6. Chloe Rathburn	2016	60
Amanda Renth	2008	60
8. Amanda Renth	2007	59
9. Lindsey Ubrun	2008	58
10. Amanda Sanchez	2015	56
Lindsey Ubrun	2009	56

Walks		
Player	Year	BB
1. Sami Fagan	2016	46
Jenna Marston	2012	46
3. Alex Honnold	2023	44
Nicole Hudson	2013	44
4. Jen Bruck	2008	43
5. Jenna Marston	2011	41
6. Emily Crane	2016	38
7. Julia Crenshaw	2025	37
Sami Fagan	2015	37
9. Brenda Paszkiewicz	1991	35
Nicole Hudson	2012	35
11. Tiffany Heick	1995	34
Addy Waits	2026	34

Stolen Bases		
Player	Year	Bases
1. Rhea Taylor	2008	57
2. Taylor Gadbois	2016	56
Rhea Taylor	2010	48
4. Taylor Gadbois	2014	46
Julie Link	1988	46
6. Julie Link	1989	44
7. Rhea Taylor	2011	43
8. Kris Schmidt	1988	41
9. Taylor Gadbois	2015	40
10. Rhea Taylor	2009	36

Putouts		
Player	Year	PO
1. Erin Erikson	2002	534
2. Christy Skouby	2000	480
3. Erin Erikson	2001	468
4. Tiffany Heick	1994	439
5. Tiffany Heick	1995	431
6. Amanda Renth	2007	416
7. Joanne Loethen	2003	410
8. Rylee Pierce	2016	406
Kim Slover	1999	406
10. Kim Slover	1997	398
Amanda Renth	2008	398

Fielding % (min. 25 chances)		
Player	Year	%
1. Hedy Frankenfield	1980	1.000
Sherry Batz	1981	1.000
Vicki Grills	1985	1.000
Julie Link	1989	1.000
Keri Borzello	1994	1.000
Mary McGrane	1999	1.000
Mary McGrane	2000	1.000
Stacy Gemeinhardt	2000	1.000
Karen Williams	2000	1.000
Kristen Burke	2000	1.000
Melanie Fisher	2001	1.000
Erin Kalka	2003	1.000
Ashley Hays	2004, 2005	1.000
Joanne Loethen	2005, 2006	1.000
Janessa Roening	2005	1.000
Stacy Delaney	2008	1.000
Lisa Simmons	2010	1.000
Chelsea Thomas	2010, 2012	1.000
Shana White	2010	1.000
Ashley Fleming	2012	1.000
Rachel Hay	2012	1.000
Lindsey Muller	2012, 2013	1.000
Kelsea Roth	2014	1.000
Emily Crane	2014	1.000
Kolby Romaine	2016	1.000
Cayla Kessinger	2020, 2021	1.000
Brooke Wilmes	2020, 2022	1.000
Casidy Chaumont	2021, 2022	1.000
Alex Honnold	2021	1.000
Gabi Deters	2022	1.000
Jordan Weber	2022	1.000
Payton Jackson	2023	1.000
Riley Frizell	2023	1.000
Chantice Phillips	2023, 2024	1.000
Katie Chester	2023, 2024	1.000
Stefania Abruscato	2024	1.000
Laurin Krings	2024	1.000
Stefania Abruscato	2025	1.000